101

Provincial Library
apl 26

THE CRESTON REVIEW

Vol. XVII. CRESTON, B. C., FRIDAY, JULY 3, 1925 No. 20

Benefit Baseball Match, Sunday

The management of both the Erickson and Creston teams have fine tooth combed their territory to secure the best of the baseball talent for Sunday's game between these aggregations, and the fans are assured the best contest of the season, which will be a benefit affair, the entire proceeds going to catcher Jim Dodds of the Creston nine, who is laid up with a broken leg, sustained in a game at Kitchenes about three weeks ago. The line ups are announced as follows:

ERICKSON	CRESTON
Telford, c.	Holmes, rf.
H. Boffey, p.	O. Christie, c.
F. Romano, ss.	Joyce, 1b.
Burns, 3b.	E. Staples, ss.
McKelvie, 2b.	F. Christie, 3b.
A Boffey, cf.	Ogilvie, p.
Hall, rf.	I. Staples, lf.
Dodds, lf.	Crawford, cf.
Long, 1b	J. Goodwin, 2b.

The game will start prompt at 2 30 and everybody who believes baseball is something the community ought to have should be out to show appreciation in keeping with such an occasion.

Wynndel

Creston orchestra played for a most enjoyable dance in the old schoolhouse on Saturday night.

Cecil Moore, who has been on a visit here, was a Cranbrook visitor on Friday.

Miss Nora Hagen, who has been undergoing medical treatment at Cranbrook, has returned to her home here, and is in considerably better health.

The Fruit Growers rolled their last straight carload of berries on Thursday, making a total of fifteen cars for the season. This has been the shortest berry season in many years, though the crop is the heaviest since 1922.

H. Price of Winnipeg, who has been spending his vacation here, superintending the shipping of his berry crop, returned to the Peg on Saturday.

Mr. Sheppard, who has been here for some weeks on the ranch, left on Monday for his home at Winnipeg.

T. W. Davies of Cranbrook was here a couple of days this week, making the trip in his car, and looking up old friends. Mrs. T. Sadler and family accompanied him.

Mr. and Mrs. J. C. Moore and son, who have been visitors with the latter's parents, Mr. and Mrs. M. Hagen, left for their home at Riondel on Sunday.

There was a jolly local hop in the M. Wigen packing shed on the flats on Wednesday night. Everybody was there and everybody voted it one of the most enjoyable dances of the year

Mr. Couell of Calgary, who is a visitor with Mr. Wall, will take the service in the United Church on Sunday afternoon, July 5th, at 3 o'clock.

Canyon City

Birth—On June 29th, to Mr. and Mrs. F. W. Speaker, a son. Another son also arrived to Mr. and Mrs. Barnhardt of Glenlilly, on June 27th.

The annual school meeting will be held at the schoolhouse on Saturday July 11, at 7 o'clock. A. D. Pochin is the retiring trustee.

Canyon witnessed an unusual sight during the weekend, in three days no less than a dozen prairie schooners from Saskatchewan points went through here, en route for Idaho.

The school trustees have just received the resignation of Miss Sadie Wood who has been in charge of the junior room for the past three years. In addition to being a highly efficient teacher Miss Wood has also lent a hand in all community activities, and the board parts company with her services with great regret.

The Ladies' Community Club dance at the schoolhouse on Friday night was fairly well attended in spite of the hot weather that prevailed, the cash intake being about $20.

Miss Frances Knott is expected home today from Skookumchuk, where she has been in charge of the public school since the first of the year.

Frank Lewis of Creston is here at present cutting the hay crop on the Putnam place at the corner.

Strawberry shipping will come to an end at the first of the week. Sour cherries are moving now, but there will be none of the sweet varieties to ship this year.

Mr. Nygard, a Norweigan resident of Alberta, has purchased and taken possessiod of the Bert Hare place this week, Mrs. Nygard and family accompanying him.

Friends of John Anderson will sympathize with him in the mishap he sustained on Monday, when he had one arm broken. Whilst hauling in hay with Otto Johnson's team the horses shifted unexpectedly throwing him from the top of the load to the ground. Medical aid was immediately forthcoming, and he is doing nicely.

Kitchener

Mr. and Mrs. Johnson and family, and Miss Clara Hunt, were weekend visitors with friends at Cranbrook and Kimberley, making the trip by auto.

Kitchener lost at baseball on Sunday by a score of 14 to 13, in Creston's favor. A generous collection was taken at the game and it goes to Jim Dodds of Creston, who had his leg broken in a game here three weeks ago.

We are pleased to note that Mrs. Devlin, who has just returned from Rochester, Minn., is considerably improved in health.

Mr. and Mrs. McGoneg iwere Creston visitors on Friday, motoring to the metropolis that day.

Miss McGregor has issued the term-end report of Kitchener school, as follows: Promoted to Grade 2b—Marie Arb, Mary Androsoff. Promoted to Grade 2a—Frank Abar, Hazel McGonegal, Nettie Androsoff, Billy Fayston, Myrtle Anderson, Douglas McKee, Celena Langlois. To Grade 3—Margaret Hamilton. Tom Fayston, Mildred Hamilton, Grace Strong, Wilbert Dorey. To Grade 5—Vivian Langlois, Vera McGonegal, Margorie Strong, Selmer Anderson, Clara Fayston. On trial—Willard Blair, Clifford Dorey. To Grade 5—Richard Molander, Wesley Blair, Clarence Anderson. On trial—Myrtle Strong. To Grade 6—Beatrice Molander, Claude Simpson. To Grade 8—Mildrrd Andeen, Clara Hunt On trial—Ludwig Anderson. Diplomas were awarded as follows: Deportment—Grace Strong. Proficiency—Mildred Andeen. Regularity and Punctuality Clara Hunt, who was in attendance every day throughout the year.

Dell Bliss, who operates the auto stage between Porthill and Bonners Ferry, lost his seven-passenger auto by fire on Monday last. The car and garage went up in smoke about an hour after coming in from a trip to the latter place.

"Charley's Aunt" Sparkling Comedy

The old joking phrase "louder and funnier" was never so apt as in the case of "Charley's Aunt" which will be seen at the Grand, Friday and Saturday, July 3rd and 4th, for Al Christie may safely be credited with having produced a feature-length comedy which is funnier than any we have ever before seen and at which audiences laugh louder than they have laughed in months, if not in years.

When the situations progress the aughs come thick and fast until they develop into howls of merriment. Syd Chaplin, the star, in the title role of "Charley's Aunt from Brazil where the nuts come from" is undeniably at his best and this is the high point of his career so far. He hits the high spots of comedy as do the others in the cast.

About all that need be said is that the picture has more laughs than the play, so it is assured that those who go to the Grand theatre this week will have an hour and a half of "joy unconfined."

Erickson

Master Floyd Celli left on Saturday for a holiday visit at Coleman, Alta.

Men from here employed at the Putnam, Palmer & Staples mill the past eight months are home for the season, the plant shutting down on the 20th, after a big cut of lumber and ties, the output of the latter running to 45,000.

Miss Beth Putnam accompanied Miss Trembath west on Saturday and will spend July on a visit with her at Hammond and at coast points.

The car of oil that is in storage at the public works shed at Creston is expected to be put on the road from the top of Crawford's hill into Erickson—as far as it will go.

As fine a sample of cauliflower as will be seen this season was available for the retail trade on June 30th. It was from the Littlejohn ranch, and the heads were firm, of good size and splendid texture.

Another surprise-shower guest of honor was Miss Maud Botterill, who was thus entertained at the home of Mrs. Thurston on Friday evening, at which she received a very fine miscellaneous lot of gifts suitable for a new home. The social features of the evening were also much enjoyed by the company.

Misses Trembath and Richter of the Erickson school staff got away at the end of the week for the summer vacation at their homes at Hammond and Midway respectively.

F. J. Klingensmith appears to be the first in this section to have new potatoes on a commercial scale. He was supplying the retail trade with them at the end of the week.

The condition of Jim Dodds, who had his leg broken in a baseball game at Kitchener about three weeks ago, is now much more favorable. Along with the bad leg he has suffered from acute indigestion for some days, but is now making a rapid recovery.

R. M. Telford, secretary of the school board, is getting a very healthy mail these days. The number of applications coming in for the vacancy on the staff due to Miss Richter's resignation, would indicate that most every teacher in B.C. would like to come to Erickson.

With the exception of one scholar every pupil at Erickson school received promotion at the term-end examination last week. All the pupils got Goodwill Society Certificates and two thirds of them were awarded certificates for writing. Miss Richter announces the honor roll winners as follows: Proficiency—Frances Handley. Regularity—Corrie Celli. Deportment—Kathleen Bundy. The honor roll winners in Miss Trembath's room were: Regularity—Ruby Martin. Deportment—Richard Thurston. The award for proficiency will go to the scholar taking the highest standing at the Entrance examination.

Sirdar

Mrs. Mohondron of Portland, Ore., who has been the guest of her sister, Mrs. Roy Proctor, the last three weeks, left for Cranbrook on Thursday, en route home.

Mr. and Mrs. Brawn left on Sunday on a holiday trip to the coast, making a short stop at Penticton.

School closed Friday morning, after which a picnic was held on the beach and much enjoyed by all. Principal Hine left the same afternoon for Nelson. We are sorry he will not be here next term. He was a good teacher and was liked by all.

Mrs. Jones and Mrs. Neil of Kuskanook were here for the sendoff given Conductor Hall on Saturday evening.

Conductor J. B. Hall, who has been a passenger conductor on the Crow line for the past twenty years, and who went on the superannuated list at the first of July, was pleasantly surprised here on Saturday night when he was presented with a handsome pipe, the gift of a number of Sirdar and train crew friends. Doc. Williams, mail clerk on the Hall train made the presentation speech, and his remarks were ably supplemented by baggeman Sid Rumbo. Proceedings were enlivened by a number of piano selections by Mrs. Dennes and other similar features, the affair being much enjoyed by all. Conductor Hall has just completed 46 years of railroading and stands very high with the company, its employees and the general public, and his smile and kindly greetings for all and sundry will certainly be missed.

W. D. Touhey, car foreman, recently transferred to Vancouver, who arrived at the first of the week to pack up his household effects, was agreeably surprised on Monday when a delegation in which were noticed Mr. and Mrs. Walthers, Mr. and Mrs. Dennes, Mrs. Lonsby, and other citizens waited on him and presented him with a solid leather club bag and fixtures, Yardmaster Lonsby making the presentation speech; in brief but fitting terms expressing appreciation of Mr. Touhey's many admirable qualities as a citizen and friend, and while regretting his departure wished him the best of success in his new position as air brake superintendent in the coach yards at the coast terminal. He and the family leave later in the week for their new home, and all will be much missed at Sirdar.

Creston School Promotion List

Division I.—J. McLellan, Principal.

Promoted (in order of merit) to Entrance Class—Arthur Couling, Richard Randall, Mary Goodwin, Laura Holmes, Percy Robinson, Marion Collis, John Blinco, Jessie Learmonth. Passed on probation—Fred Christie, Charles Moore.

Honor Rolls. Proficiency—Eric Martin. Deportment—Laura Holmes. Regularity and Punctuality—Arthur Couling, Victor Grundy, Jessie Learmonth, Percy Robinson, Harold Speers.

Division II.—Miss Vickers, Teacher.

Promoted (in order of merit) to Grade VII.—Jean McCreath and Tom Crosthwait equal, Donald Bentley, Aileen Spratt, Frank Crawford, Harry Miller, Ronald Gibbs, Lillian Trevelyan, Hirell Miller, Dora Spratt, Arthur Webster, Hilda Payne, Gwen Webster, Lettie Couling. Passed on probation—Betty Speers, Beth West, Madge Moore.

Promoted (in order of merit) to Grade VI.—George Willis, Marion Burnett, Faye Pendry, Earl Christie, Billie Bayle, Harold Beninger. Passed on probation—Dora Nickel, Fred Alderson, Lawrence Haptonstall, Euphemia Fisher, Sally Johnson.

Honor Rolls: Proficiency—George Willis. Deportment—Aileen Spratt. Regularity and Punctuality—Dora Spratt, Jean McCreath, Billie Bayle, Minnie Downes, Betty Speers, Lettie Couling.

Division III.—Miss Wade, Teacher.

Promoted from Grade IV. Sr. to Grade V.—Lynn Beazer, Margaret Blinco, Tom Crawford, Joan Hilton, Marjorie Learmonth, Edith Lewis, Frances Lewis (on trial), Mary Maione, Frank Morrow, Bobby McFarland, Hubert West, Elsa Willis.

Promoted from Grade IV. Jr. to Grade IV. Sr.—Norman Bentley (on trial), Herbert Couling, Irwin Crosthwait, Herbert Dodd, Jack Grundy, Jack Gibbs, Bert Hendy (on trial), Frances Lewis, Frances Moore, Andrew Miller, Roland Miller, Thelma McFarland, Katie Payne, Allan Speers, Arthur Speers, Elsie Spiers, Alan Staples, Iris Taylor, Jack Young.

Honor Rolls: Proficiency—Mary Maione. Deportment—Lynn Beazer. Regularity and Punctuality—Mary Maione, Herbert Couling, Norman Bentley.

Division IV.—Miss Holmes, Teacher.

Promoted to Grade III. Jr.—Raymond Bevan, George Collis, Lucille Davis, Robert Dickson, Elsie Demers, Harold McLaren, Margaret Miller, Molly Moore, Bert Morrow, Nellie Payne, Daisy Trevelyan, Clifford York, John Pendry (on trial).

Promoted to Grade IV. Jr.—Meade Beazer, Hubert Beninger, Jay Bliss, James Downes, Helen Hopwood, Mabel Johnson, Jack Johnston, Hesper Lewis, George Murrell, Arthur Nichols, Jack Payne, Sarah Quinn, Gordon Reinwald, Philiip Van Slatte. Passed on probation—Harold Reinwald, Mary Sutcliffe.

Certificate for Muscular Writing—Hubert Beninger, Jay Bliss, Helen Hopwood, Harold McLaren, Bert Morrow, George Murrell, Lillian Pendry, Douglas Spiers, Daisy Trevelyan.

Honor Rolls: Proficiency—Sarah Quinn. Deportment—Nellie Payne. Regularity and Punctuality—Harold McLaren, James Downes, Clifford York.

Division V.—Miss Laxton, Teacher.

Honor Rolls: Proficiency—Margaret Burnett. Deportment—Dorothy Collis. Attendance—Olis Bentley, Elinor Spratt.

Junior 2nd. Grade—Proficiency—Margaret Burnett. Improvement—Doris Bayle. Writing—Norman Nickel

Senior 1st Grade—Proficiency—Truda Beazer. Improvement—Hughena McCreath. Writing—Glenn Going.

Junior 1st. Grade—Proficiency—Stuart Spiers. Improvement—Stuart Hilton. Writing Norman McFarland.

UNLESS YOU ARE HYSTERIC-PROOF

—you better not see "CHARLEY'S AUNT" with SYD CHAPLIN. FUNNY? WHY, man, that word is as weak as prohibition beer when you use it to try to describe this picture. It's nothing short of an hysterical spasm. Before it's half over you'll be gasping for breath and wishing you could get a minute to catch up with the laughs.

Friday and Saturday....., GRAND THEATRE July 3rd &4th Reguiar Prices

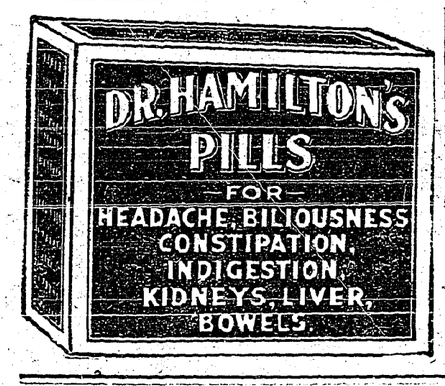

To Film Calgary Stampede

Universal Film Company to Secure Pictures of Big Event

Negotiations have been completed whereby Hoot Gibson and the Universal Film Company and Guy Weadick will come to Calgary this summer to photograph scenes in the Calgary stampede, to be incorporated in the next Hoot Gibson picture release. This will mean the bringing of a large company here and the expenditure of approximately $100,000.

A Romance of the Spanish Main

CAPTAIN BLOOD

RAFAEL SABATINI

Copyrighted, 1922, by Rafael Sabatini

"CAPTAIN BLOOD," a Vitagraph picture with J. Warren Kerrigan in the title role, is an adaptation of this thrilling novel.

SYNOPSIS

Captain Peter Blood, buccaneer, rescues Arabella Bishop, with whom he is in love and Lord Wade, an emissary of King James, from two Spanish ships. Lord Wade offers Blood a commission under James, but the buccaneer had been sent as a slave to the Barbadoes by this same King and he declines. To place Arabella in safety he sails into the teeth of the British fleet commanded by Colonel Bishop, governor of Barbadoes, whom Blood had once made walk the plank. Blood's crew would fight to the end, but Blood orders the ship to heave to that Arabella may be landed safely.

CHAPTER XVII.—Continued.

"Again you misapprehend me," cried Lord Julian, between concern and indignation. "That is not intended. Your followers will be included in your commission."

"And d'ye think they'll go with me to hunt their brethren—the Brethren of the Coast? D'ye think I could take a commission of King James's? I tell you I wouldn't be soiling my hands with it—thief and pirate's hands though they be. Thief and pirate is what you heard Miss Bishop call me today—a thing of scorn, an outcast. And who made me that Who made me thief and pirate? D'ye dream, man, what it is to be a slave? But there! I grow hot for nothing at all. I explain myself, I think, and God knows, it is not my custom. I am grateful to you, Lord Julian, for your kindly intentions. I am so. But ye'll understand, perhaps. Ye look as if ye might."

Lord Julian stood a moment, watching the tall figure as it moved away towards the taffrail. Then letting his arms fall helplessly to his sides in dejection, he departed.

CHAPTER VIII.

The Service of Knig James

Miss Arabello Bishop was aroused very early on the following morning by the brazen voice of a bugle and the insisting clanging of a bell in the ship's belfry. In his cabin Lord Julian was already astir and hurriedly dressing. About him in the waist, where all last night had been so peaceful, there was a frienzi-dly active bustle of some three-score men. By the rail, immediately above and behind Lord Julian, stood Captain Blood in altercation with a one-eyed giant, whose head was swathed in a red cotton kerchief, whose blue shirt hung open at the waist. As his lordship, moving forward, revealed himself, their voices ceased, and Blood turned to greet him.

"Good morning to you," he said, and added: "I've blundered badly, so I have. I should have known better than to come so close to Jamaica by night. But I was in haste to land you. Come up here. I have something to show you."

Wondering, Lord Julian mounted the companion as he was bidden. Standing beside Captain Blood, he

"I'll see Colonel Bishop in Hell or ever I lies to for him."

looked astern, following the indication of the Captain's hand, and cried in amazement. There, not more than three miles away, was land—an uneven wall of vivid green that filled the western horizon. And a couple of miles this side of it, bearing after them, came speeding three great white ships.

Wolverstone looked down sardonically upon Lord Julian. "So that you're like to be in yet another sea-fight afore ye've done wi' ships, my lord."

"That's a point we were just arguing," said Blood. "For I hold that we're in no case to fight against such odds."

"The odds be damned—" Wolverstone thrust out his heavy jowl. "We're used to odds. The odds was heavier at Maracaybo; yet we won out, and took three ships. They was heavier yesterday when we engaged Don Miguel."

"Aye—but those were Spaniards."

"And what better are these?—Are ye afeard of a lubberly Barbardoes planter? Whatever ails you, Peter? I've never known ye scared afore."

A gun boomed out behind them.

"That'll be the signal to lie to," said Blood, in the same listless voice; and he fetched a sigh.

Wolverstone squared himself before his captain.

"I'll see Colonel Bishop in hell or ever I lies to for him."

"Oh, but—by your leave," his lordship intervened, "surely there is nothing to be apprehended from Colonel Bishop. Considering the service you have rendered to his niece and to me . . . I assure you that my word counts for something in England."

"Oh, aye—in England. But this ain't England, damme," Wolverstone laughed.

Came the roar of a second gun, and a round shot splashed the water less than half a cable's length astern. Blood leaned over the rail to speak to the fair young man immediately below him by the helmsman at the whipstaff.

"Bid them take in sail, Jeremy," he said quietly. "We lie to." But Wolverstone interposed again.

"Hold there a moment, Jeremy!" he roared. "Wait!" Captain and loyal follower faced, their glances met, sullen defiance braving dull anger, surprise and pain.

"There is no question," said Blood, "of surrender for any man aboard save only myself. If Bishop can report to England that I am taken and hanged, he will magnify himself and at the same time gratify his personal rancour against me. I'll send him a message offering to surrender aboard his ship, taking Miss Bishop and Lord Julian with me, but only on condition that the Arabella is allowed to proceed unharmed. It's a bargain that he'll accept, if I know him at all."

"Ye're surely daft even to think of it, Peter!"

"Not so daft as you when you talk of fighting that." "Before we've run another half-mile we shall be within range."

Wolverstone swore elaborately, then suddenly checked. Out of the tail of his single eye he had espied a trim figure in gray silk that was ascending the companion. So engrossed had they been that they had not seen Miss Bishop come from the door of the passage leading to the cabin. And there was something else that those three men on the poop, and Pitt immediately below them, had failed to observe. Some moments ago Ogle, followed by the main body of his gun-deck crew, had emerged from the booby hatch, to fall into muttered, angrily vehement talk with those who, abandoning the gun-tackles upon which they were laboring, had come to crowd about him.

Even now Blood had no eyes for that. He turned to look at Miss Bishop, marvelling a little, after the manner in which yesterday she had avoided him, that she should now venture upon the quarter-deck. Her presence at this moment, and considering the nature of his altercation with Wolverstone, was embarrassing. Captain Blood bared his head and bowed silently in a greeting which she returned composedly and formally.

"What is happening, Lord Julian?" she enquired.

As if to answer her a third gun spoke from the ships.

"They are ships of the Jamaica fleet," his lordship answered her.

Before more could be added, their attention was drawn at last to Ogle, who came bounding up the broad ladder, and to the men lounging aft in his wake. Blood, confronted him.

"What's this?" the Captain demanded sharply. "Your station is on the gun-deck. Why have you left it?"

"Captain," Ogle said, and as he spoke he pointed to the pursuing ships, "Colonel Bishop holds us. We're in no case either to run or fight."

"Ogle," said he, in a voice cold and hard as steel, "Your station is on the gun-deck. You'll return to it at once, and take your crew with you, or else . . ."

"Threats will not serve, Captain."

Captain Blood's hand closed over the butt of one of the pistols slung before him.

(To be continued)

DOCTOR ADVISED AN OPERATION

Read Alberta Woman's Experience with Lydia E. Pinkham's Vegetable Compound

Provost, Alberta.—"Perhaps you will remember sending me one of your books a year ago. I was in a bad condition and would suffer awful pains at times and could not do anything. The doctor said I could not have children unless I went under an operation. I read testimonials of Lydia E. Pinkham's Vegetable Compound in the papers and a friend recommended me to take it. After taking three bottles I became much better and now I have a bonny baby girl four months old. I do my housework and help a little with the chores. I recommend the Vegetable Compound to my friends and am willing for you to use this testimonial letter."—Mrs. A. A. Adams, Box 54, Provost, Alberta.

Pains in Left Side

Lachine, Quebec.—"I took Lydia E. Pinkham's Vegetable Compound because I suffered with pains in my left side and back and with weakness and other troubles women so often have. I was this way about six months. I saw the Vegetable Compound advertised in the 'Montreal Standard,' and I have taken four bottles of it. I was a very sick woman and I feel so much better I would not be without it. I also use Lydia E. Pinkham's Sanative Wash. I recommend the medicines to my friends and I am willing for you to use my letter as a testimonial."—Mrs. M. W. Rose, 580 Notre Dame St., Lachine, Quebec.

How Robert M. Koenig Found Remedy for Pimply Skin

For years my skin would break out every once in a while—and ointments did very little to help me.

I read a doctor's article stating that pimply skin usually comes from the stomach—and bowels not getting rid of the poisons.

I tried Carter's Little Liver Pills for a few days—and since that time my skin is smooth and clear. Now I tell my friends the right way of getting rid of a broken out skin—and also of steering clear of upset stomach and sick headache. Carter's are all you claim for them.

Something New!

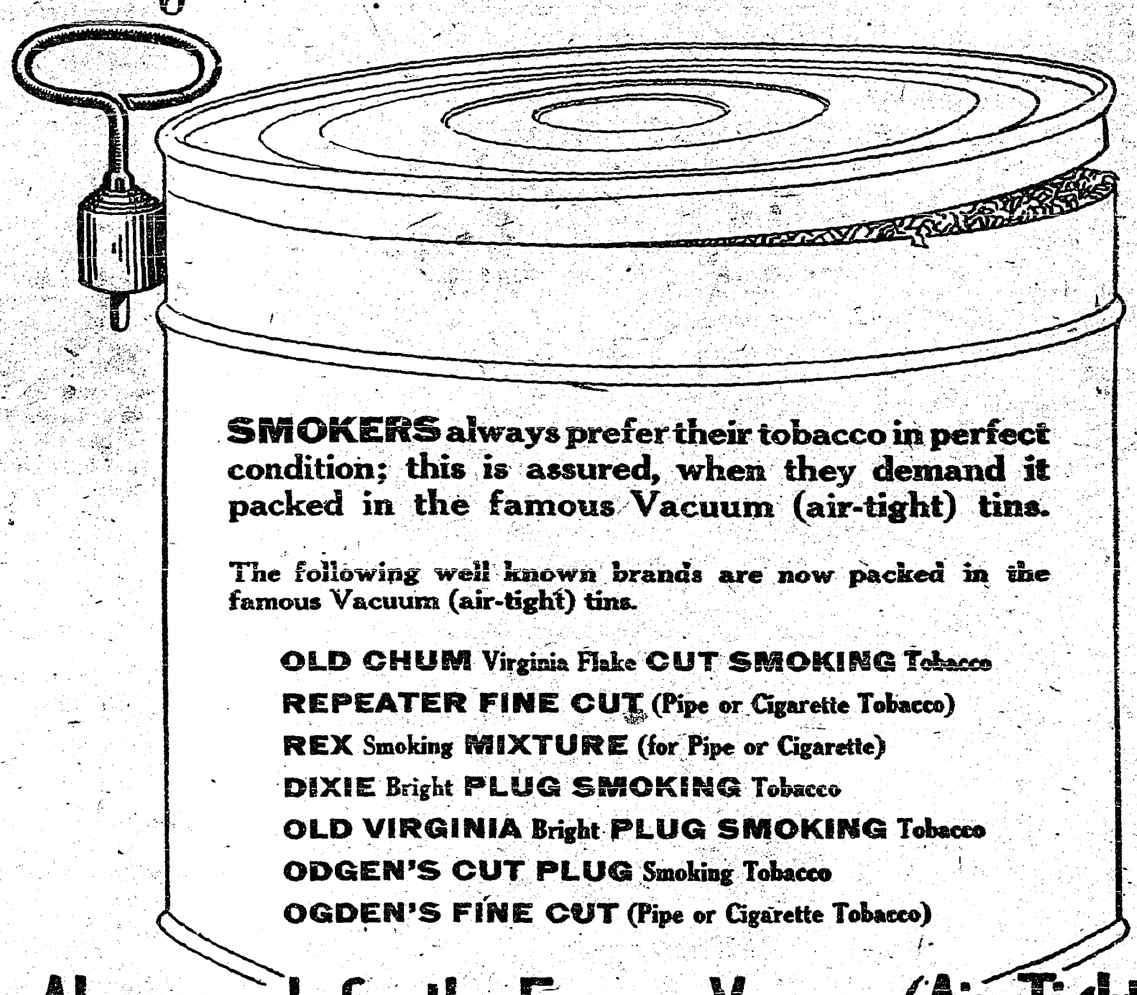

SMOKERS always prefer their tobacco in perfect condition; this is assured, when they demand it packed in the famous Vacuum (air-tight) tins.

The following well known brands are now packed in the famous Vacuum (air-tight) tins.

OLD CHUM Virginia Flake CUT SMOKING Tobacco
REPEATER FINE CUT (Pipe or Cigarette Tobacco)
REX Smoking MIXTURE (for Pipe or Cigarette)
DIXIE Bright PLUG SMOKING Tobacco
OLD VIRGINIA Bright PLUG SMOKING Tobacco
ODGEN'S CUT PLUG Smoking Tobacco
OGDEN'S FINE CUT (Pipe or Cigarette Tobacco)

Always ask for the Famous Vacuum (Air-Tight) Tin

Alberta's Sunflower Crop

Development of Product Due to Increase in Dairy Industry

One of Alberta's newest crops, sunflowers for silage, amounted to 160,650 tons last year, while fodder corn, also comparatively new, amounted to 269,888 tons. The development of these field products is largely due to the expansion of the dairy industry. Alberta's dairy production last year was valued at close to $23,000,000, and is rapidly increasing. Britain is providing an attractive market for butter, and cheese is finding an increasing demand.

FOR MOTHERS OF YOUNG CHILDREN

Mothers are quick to praise anything which brings health and comfort to their little ones—any medicine that will make the baby well and keep him well will always receive hearty recommendation from the mother. That is why Baby's Own Tablets are so popular. Thousands of mothers, throughout the country, not only use them for their own little ones, but are always delighted to be able to recommend them to other mothers. Thousands of mothers have proved Baby's Own Tablets to be without an equal in relieving their little ones of any of the many minor ailments which arise out of a derangement of the stomach and bowels. Baby's Own Tablets are the ideal laxative—easy to take but thorough in action. They banish constipation and indigestion; break up colds and simple fevers; expel worms and make the teething period easy. The Tablets are sold by medicine dealers or by mail at 25 cents a box from The Dr. Williams' Medicine Co., Brockville, Ont.

A Determined Man

"I told my wife that if she bobbed her hair I would leave her."

"But she bobbed it; and you're still living with her?"

"You bet I am. I'll show her she can't bluff me."

Japan Building Warships

The Japanese navy department has announced plans for the construction of twenty-two warships, with a total tonnage of 124,900, to include eight first-class cruisers, three second-class cruisers, ten destroyers and an aeroplane mother ship.

IT HITS THE SPOT

Don't suffer from lumbago, neuralgia or other pains. Apply Minard's to the aching spot and get quick relief.
Always keep it in the house.

MINARD'S "KING OF PAIN" LINIMENT

102

This is the Baking Powder that you can always rely upon

MADE IN CANADA
SOLD AND RECOMMENDED BY GROCERS EVERYWHERE

WORLD HAPPENINGS BRIEFLY TOLD

British Columbia will continue at Wembley with its exhibits of natural resources.

W. H. Ault, Ottawa, of the poultry division of the Dominion livestock branch, is on a tour of inspection of the west.

A dispatch to the Exchange Telegraph from Constantinople says the Turkish Government has decided to renew diplomatic relations with Japan.

The London Daily Mail understands that the late Marquis Curzon bequeathed to the nation two historic ruins on his estates. One was built about 1440, and one in 1386.

Two hundred thousand babies, or one in every 13 born, die each year in the United States before reaching their first birthday, it was revealed in a report issued by the Gorgas Memorial Institute at Chicago.

Despite the fact that John Singer Sargent was an American, the authorities granted permission for memorial services to be held in Westminster Abbey, under auspices of the council of the Royal Academy.

Miss Vera Little

—Wolfe's Studio

Chatham, Ont.—"Dr. Pierce's Favorite Prescription was such a wonderful help to me in motherhood that I do not hesitate to relate my experience for it may help other women who suffer at this time. During my first expectant period I got into a terribly rundown state of health, my nerves gave way. I was very weak and my kidneys were bad. I was just as miserable as I could be, when, thru the advice of a friend, I began taking Dr. Pierce's Favorite Prescription and from that time on I did not have any more trouble with either my nerves or my kidneys but kept well and strong and my strength came back very quickly afterwards. My child was very strong and healthy and always has been, (picture above) hardly having had a sick day."—Mrs. Cyril Little, 2 McDougall Ave.

Any drug store, in tablets or liquid, or send 10c to Dr. Pierce's Laboratory in Bridgeburg, Ont., for trial pkg.

Prince Dreads Getting Heavy

Is Too Active To Become Stout Say Specialists

The Prince of Wales, who is in his early thirties, has already begun to fret a little with the fear that he may suffer from embonpoint, say persons close to the royal family.

Just prior to the beginning of his voyage to South Africa and South America he was examined by several specialists, it is declared, and when the trip ends he will be gone over again, being anxious to discover just what effect these ambassadorial jaunts have upon his physique.

During several of his previous tours he took on some weight, and as he has a dread of achieving a figure suggestive of the lines of his grandfather, Edward VII., he has made up his mind to keep tabs on himself with the aid of several well-known specialists.

Among the gymnastic apparatus on board the battle cruiser Repulse, is a sensitive scale upon which he will record his ups and downs.

Meanwhile, there is little cause for anxiety, according to the doctors, who have given it as their opinion that the Prince need not worry about overweight as long as he keeps up the pace he set before his departure, when his almost daily routine was fox hunting in the morning, official duties in the afternoon and dancing for many hours in the evening.

When a man is making a night of it he usually discovers that the darkest hour is just before the dawn.

The Suspender Skirt Growing In Favor

Very youthful and becoming is the attractive suspender skirt No. 1055. This model features the inverted or kick plait at either side of centre front and at the side seams. The shoulder straps are cut in one with the skirt, and form a deep oval neck opening and large armholes. The width at lower edge is one yard and ten inches, with the plaits laid in. A popular blouse to wear with this skirt is the peasant, with its colorful embroidery. No. 1062 has large raglan sleeves gathered into a narrow wrist-band; a gathered neck edge finished with straight binding and fitted hip-band. A note of individuality is given in the embroidery, as one may choose any color. Both patterns are made in sizes 16 to 20 years, the skirt requiring three yards and the blouse 2½ yards of 36-inch material for the 18 year size.

Many mothers can testify to the virtue of Mother Graves' Worm Exterminator, because they know from experience how useful it is.

Not His Fault

A tramp had been admitted to the casual ward of an English workhouse late one evening, and the following morning duly appeared before the master.

"Have you taken a bath this morning?" was the first question he was asked.

"No, sir," answered the man in astonishment, "Is there one missing?"

Minard's Liniment for Corns and Bunions.

Gelatine Factory For West

Australian Corporation Looking For Location For $1,000,000 Plant

Establishment of a gelatine manufacturing plant in Western Canada at a cost of more than $1,000,000 is a probability in the near future. A representative of a large Australian corporation was in Winnipeg recently investigating conditions. Where the plant will be located has not been decided as yet, but it will be situated in one of the larger cities of the west.

COLOR IT NEW WITH "DIAMOND DYES"

Beautiful home dyeing and tinting is guaranteed with Diamond Dyes. Just dip in cold water to tint soft, delicate shades, or boil to dye rich, permanent colors. Each 15-cent package contains directions so simple any woman can dye or tint lingerie, silks, ribbons, skirts, waists, dresses, coats, stockings, sweaters, draperies, coverings, hangings, everything new.

Buy "Diamond Dyes"—no other kind—and tell your druggist whether the material you wish to color is wool or silk, or whether it is linen, cotton, or mixed goods.

Another Titled Farmer

Prince Charles Philippe d'Orleans May Take Up Land In West

The arrival recently on the Canadian Pacific steamer Marloch of Prince Charles Philippe d'Orleans, nephew of the King of Belgium, has added another name to Canada's growing list of titled farmers. For the present time, the Prince will visit Lord Rodney on his ranch at Fort Saskatchewan, and later on he hopes to purchase land near the ranch of the Prince of Wales and join the royal colony located in that section of the province.

Strangled with Asthma is the only expression that seems to convey what is endured from an attack of this trouble. The relief from Dr. J. D. Kellogg's Asthma Remedy is beyond measure. Where all was suffering there comes comfort and rest. Breathing becomes normal and the bronchial tubes completely cleared. This unequalled remedy is worth many times its price to all who use it.

Owns Smallest Dictionary

Mrs. Otto Frederick of Minneapolis, Minn., claims to have the smallest dictionary in the world. It is carried in a locket and contains nearly 15,000 definitions. It is one and one-eighth inches long, three-quarters of an inch wide and three-sixteenths of an inch thick.

An Oil of Merit.—Dr. Thomas' Eclectric Oil is not a jumble of medicinal substances thrown together and pushed by advertising, but the result of the careful investigation of the healing qualities of certain oils as applied to the human body. It is a rare combination and it won and kept public favor from the first. A trial of it will carry conviction to any who doubt its power to repair and heal.

Worth.—"There ought to be a good demand for the book."

While.—"What book?"

Worth.—"A published volume of the unwritten laws."

BOTHERED WITH LARGE PIMPLES

Burned and Made Face Sore. Cuticura Healed.

"For four years I was bothered with hard, large, red pimples in blotches on my face and neck. The pimples came to a head and festered and looked terribly, and at times burned and made my face very sore. My face looked so badly that I used to feel embarrassed when I went in public.

"I began using Cuticura Soap and Ointment and they helped me, and after using three or four cakes of Cuticura Soap and a few boxes of Cuticura Ointment I was completely healed in three months." (Signed) Miss Vera Sweny, 1 Gibson Ave., Toronto, Ont.

Use Cuticura Soap, Ointment and Talcum for daily toilet purposes.

Sample Each Free by Mail. Address Canadian Depot: "Bleathouse, Ltd., Montreal." Price, Soap 25c. Ointment 25 and 50c. Talcum 25c. Cuticura Shaving Stick 25c.

OUR CROSSWORD PUZZLE

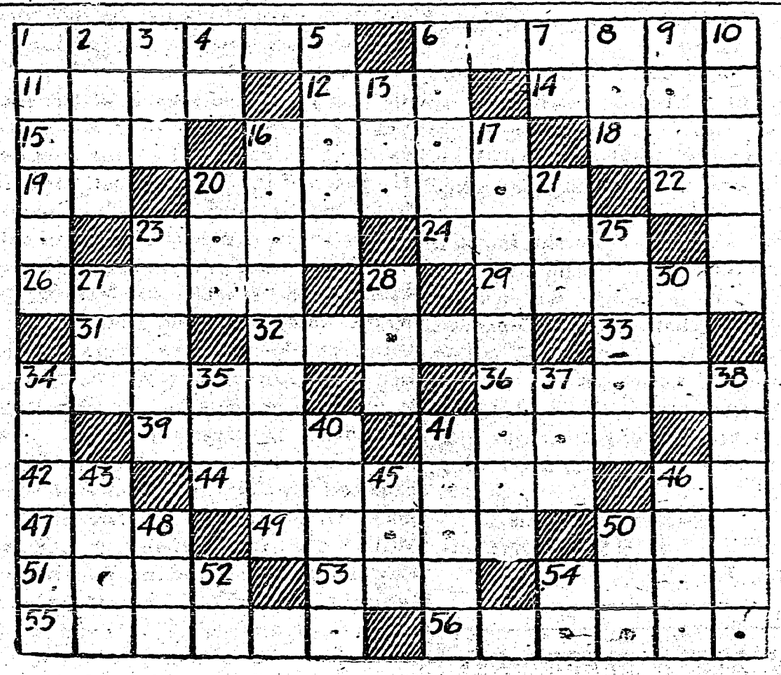

Horizontal

1—To scold.
6—Wild animals.
11—So be it.
12—Fish eggs.
14—A father.
15—To make free.
16—Refreshing drinks.
18—Short sleep.
19—Pronoun.
20—To be indignant at.
22—Point (abbr.).
23—A climbing plant.
24—Product of silkworm.
26—To avoid.
29—Misanthrope.
31—Part of verb to be.
32—Pile.
33—Top of.
34—Subject of any discourse.
36—A defamatory writing.
39—Stride.
41—Twice five (pl.).
42—Aloft.
44—Those who from elevation fire upon those below.
46—Calcium (abbr.).
47—Feline.
49—Years of adolescence
50—Mournful.
51—The articulation of the leg and thigh bones
53—To make lace by knotting.
54—Rescue.
55—Like a star.
56—Utensils for slicing.

Vertical

1—Opaque barium sulphate.
2—Give forth.
3—A color.
4—Article.
5—Toothed irregularly.
6—A vegetable (pl.).
7—Like.
8—Go astray.
9—Net.
10—Substance causing putrefaction.
13—Lyric poem.
16—State of growing old.
17—Those who stickle.
20—Done away with.
21—Crafty.
23—Uppers of shoes.
25—Handles.
27—Vice-admiral's orderly (abbr.).
28—Remit.
30—Suffix meaning belonging to.
34—Vans.
35—Belonging to it.
37—Insurance (abbr.).
38—At the head.
40—Religious devoutness.
41—Canvas shelters.
43—Breathe rapidly.
45—Vegetable.
46—Den.
48—A beverage.
50—Pouch.
52—Suffix meaning one who.
54—Note of musical scale.

Answer To Last Week's Puzzle

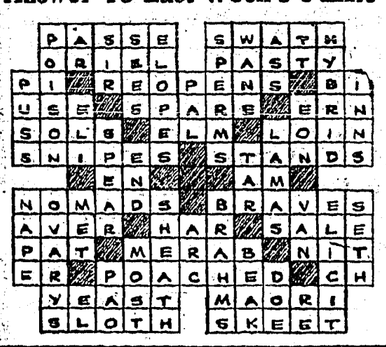

Grinding Flour For Russian

Nine Mills Working Night and Day to Fill Big Order

After one of the most active periods of its history, the Maple Leaf Milling Company is nearing completion of the largest flour-grinding contract ever executed. The Soviet Government ordered two million barrels of Canadian flour from the company last December, and the last of it will soon have left the Atlantic seaboard.

Since the contract was placed the company has kept nine mills in steady operation, night and day; and there has been a continuous stream of flour from them to the Atlantic ports whence it was shipped to Batum. Two thousand men have been employed in the grinding of this flour.

No need to suffer with corns, or to run the risk of paring them. Remove them surely and painlessly with Holloway's Corn Remover.

Read the Sign

Mother.—"Johnny, did you get that loaf of bread I sent you for?"

Johnny.—"No; the store was closed."

Mother.—"It couldn't be this time of day. Did you try the door?"

Johnny.—"No, 'cause I saw a sign in the window, 'Home Cooking.'"

For Aches and Pains Use Minard's Liniment.

Radio At Tyre

Paris and London radio concerts have been heard clearly at Sarafand, 12 miles north of ancient Tyre. This was where Elijah's widow lived.

CARON LIGHT, WATER & POWER PLANTS

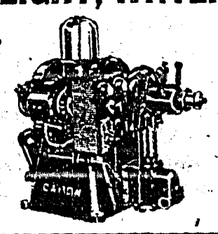

Caron Brothers INC.
226 Fifth Av. N.
SASKATOON, Saskatchewan

GRAIN FUTURES

Buy Bids and Offers in Wheat, Oats, Flax or Barley good for seven days in Winnipeg Market at only a few points away. Market very active now and many people have made big money buying privileges. Ten Offers or Ten Bids on 10,000 bushels only $15.00.

NORMAN TOBIAS
803 Union Bank Bldg., Winnipeg, Man.

THE NEW FRENCH REMEDY.
THERAPION No. 1
THERAPION No. 2
THERAPION No. 3
No. 1 for Bladder Catarrh. No. 2 for Blood & Skin Diseases. No. 3 for Chronic Weaknesses.
Dr. L. Chapelle Med. Co. Haverstock Rd., N.W.5. London or Mail $1.10 from T. EATON CO. TORONTO, ONT. or 90 BEEKMAN STREET, NEW YORK CITY.

THE CRESTON REVIEW

Issued every Friday at Creston, B.C. Subscription: $2.50 a year in advance. $3.00 to U.S. points.

C. F. HAYES, Editor and Owner.

CRESTON, B.C., FRIDAY, JULY 3

LETTERS TO THE EDITOR

Protests Pound Law

EDITOR REVIEW:

SIR,—Looking at the label on the Creston Review I notice the subscription is about to expire. It is with unsurpassable regret that I inform you that I am unable to renew it again.

A few days ago a pair of horses from around Creston wandered up this way and our old horse got in with them and followed them back to town, and was promptly locked up, and held for ransom.

I offered to give him the horse if they had any use for him, but they said, "No, it is money we want." So as it is a cash business, and not knowing when I may be called upon to pay some more, I will again express my sorrow at being unable to renew my subscription to your valuable and much appreciated paper.

Respectfully yours,
JOHN GRAHAM.

Erickson, June 29.

WHAT OTHER PAPERS SAY

Autos Hit Railways

The automobile is having a serious effect on the passenger traffic on the Canadian railways. As recently as 1920, the number of passengers carried was 51,818,422. Last year it was 41,823,403, a drop of nearly ten millions, or 20 per cent. During the same period the passenger revenue shrank from $102,732,989 to $79,412,413. The freight figures are not to hand but judging by the amount of goods now hauled by motor, the shrinkage in freight receipts must be in the same proportion. The financing of Canada's railways in view of these figures is becoming a more and more serious problem.

Delicious are Keepers

In reference to a news item which appeared lately in the B.C. press relative to Delicious apples grown at Creston having sold at Harrods, Ltd., London, England, for one shilling per pound last month, F. R. E. DeHart has informed the Kelowna Courier that these apples were purchased by him at $3 per box at Creston last fall and stored by the seller in his own basement where they were kept till shipment in January to London via the Panama canal on S.S. Tuscan Star. On arrival at London they were placed in cold storage immediately. Mr. DeHart is confident that Delicious can be kept in perfect condition a full year under similar conditions, especially if the apples are not injured by an excessive bulge pack.

Torchia—Cirvallo

A very pretty wedding took place on Sunday, June 21st, at the home of Mr. and Mrs. James Neil Murphy, at Bull River, when Caroline, eldest daughter of Mr. and Mrs. Louis Torchia, became the bride of Mr. James Cirvallo, of Cranbrook. The drawing room had been transformed into a chapel, the altar being profusely decorated with flowers. Mrs. Murdock, wife of the superintendent of the mill, sang both before and after the impressive ceremony, which was performed by Rev. Father Hartmann, of Kimberley. The bride looked very handsome in a gown of soft rose chiffon with veil and coronet of orange blossom, and wearing the groom's gifts, a necklet of pearls and a gold wrist watch. The bride was attended by her sister, Miss Martha Torchia, and the groom was supported by the bride's brother, Mr. Mike Torchia. A number of relatives from Creston as well as friends from Cranbrook were present. The happy couple will make their home Cranbrook.—Courier.

Bank Clerk in Trouble

Our promising young bank junior got the scare of his life on Wednesday afternoon while swimming by the government wharf when he suddenly became aware of the fact that a person has only a limited capacity for swallowing water. He jumped in, for the first time in fresh water and not being accustomed to the difference between salt and fresh water he was taken by surprise and started to swallow the whole lake. Rolfe Blackbourne, being an old sea dog from Kamloops and knowing the capacity of a man, seeing the young man gallantly struggling with the inflowing tides jumped in and grabbed him by the back of the neck, thus cutting off the intake. With the assistance of Alfred Carlson the over-flowing youth was brought safely to the raft where his first words were. "I think I must have swallowed a couple of barrels of water."—Nakusp News.

[The waterlogged banker above referred to is none other that T. J. McConnan, until recently ledger-keeper at Creston branch of the Bank of Commerce. The colony at the "Bach", particularly, are pleased to hear of his escape, and are convinced the mishap must have been well between meals otherwise there would have been no room for any such quantity of water as above stated.

New Forest Fire Menace

Conditions were never better than they are this year for one of the worst forest fires this or any other section ever suffered, is the warning A. M. Baum, supervisor of the Kootenai national forest, places before the public at this time, according to the Libby News.

"I suppose not many people have thought of the condition that confront us," says Mr. Baum. "I have no desire unduly to alarm the people, but the forest service desires to place this warning before the people who go into the timber this year.

"The unusual danger lies in the fact that very near all of the yellow pine trees over large areas are covered with brown and dried needles as a result of the 'winter kill' of last December. We have tested these needles on the trees and we find that they burn like powder. The danger lies in a fire running into the crowns of the trees, and anyone who has ever had any experience with a crown fire knows that practically nothing can be done to control it.

"If a fire is once started it will be an easy matter for it run into the tree tops. It could easily catch the needles of the very small trees and spread up from the small to the larger and still larger until a devastating crown fire is the result.

"Such a fire might end in a catastrophe and in hundreds of thousands of dollars' worth of damage to the one great resource of this section.

"For this reason the forest service men are urging the public to take extreme precaution with camp fires this year and great care with cigar and cigarette stubs and any and every form of fire while in the woods."—Bonner's Ferry Herald.

NEWS OF KOOTENAYS

Yahk is experiencing an epidemic of sneak thievery.

Grand Forks has experienced the wettest June in many years.

Penticton district claims it will have the biggest ever apple crop this year.

Electric light rates at Cranbrook have been lowered 25 per cent. effective July 1st.

In the Okanagan the Bing cherry crop will be just about 25 per cent. of last year's yield.

A four-room addition is to be built to the school at Kimberley during the summer vacation.

Some volunteer fall rye six feet six inches long from a ranch at Mayook, was shown the Cranbrook Courier on June 26th.

CHAS. MOORE, C.E.
ENGINEER, ARCHITECT
SURVEYOR
[Registered]
CRESTON, B.C.

The Orangemen of West Kootenay are to have a monster picnic at West Robson on July 12th.

For
Pianoforte, Organ and Singing Lessons
Apply
ARTHUR COLLIS, Creston
P.O. Box 76

After at least two years' effort the Trail-Rossland Fifteen Hundred Club now has 850 members.

Loyal Orange Lodge, No. 2095

Meets THIRD THURSDAY of each month at Mercantile Hall. Visiting brethren cordially invited.

ERIC OLSON, W.M.

Investments

The Imperial Bank wishes to be helpful in the furtherance of its clients' interests. A Bond Department has been established for the purpose of buying and selling the highest class of securities for our customers.

The Bond Department will be glad to advise you through the Manager of our nearest Branch.

IMPERIAL BANK OF CANADA
CRESTON BRANCH,
C. W. ALLAN, Manager.

Will You be Travelling?

OUR LINE OF

Trunks, Suit Cases and Club Bags

IS COMPLETE

Guaranteed genuine Cowhide, leather-lined CLUB BAG - - - - - - - - - $9.05 and up

and other such bargains.

New arrivals of

Children's Sandals and Slippers

Durable quality and reasonable price.

CRESTON MERCANTILE COMPANY
LIMITED

Ladies' and Children's Hose

"Fashion Belle" brand in Pure Thread and Art Silk, $1.00 to $1.75

Children's three-quarter Socks, all sizes, fancy colored tops, sizes 7 to 9 1-2, 60c.

HARDWARE—Hay Forks, Scythes, Snaths and Hay Rakes. Agents for Frost & Wood Mowers.

Let us have your order for Repairs.

Fresh Fruits and Vegetables in Season

Dry Goods Groceries **S. A. SPEERS** Furniture Hardware

Local and Personal

Miss Vickers, vice principal of Creston school left on Sunday on a visit to England and France in connection with the annual Dominion Teachers' Association summer trip abroad. She is joined at Medicine Hat, Alberta, by her mother, and they will be away until almost the first of the year.

The unusually hot weather prevailing on Friday kept down the attendance at the illustrated lecture given in Speers' Hall that evening by Abram W. Conover of Portland, Ore., who had a splendid showing of views depicting the ruins of North and South America which he aptly connected up with the Book of Mormon.

Up till the end of June thirteen forest fires had been reported in the area from Kuskanook to Goatfell in charge of deputy fire warden Jas. Jory. No serious loss has been sustained but it is not pleasant to report that in most cases these fires were caused by camp fires that the makers thereof had failed to extinguish.

Manager Allan of The Imperial Bank got away on Monday on his usual two weeks' vacation, which he is spending at Vancouver. He is accompanied by his brother who arrived on Sunday from Cranbrook, and the trip will be made by motor, via Spokane. Mr. Mackie of the Fernie branch is in charge here in Mr. Allan's absence.

Dr. Henderson got back on Monday after a two months' visit to eastern centres, including New York, and reports a most enjoyable two months vacation. Dr. Burnett, who has been in charge of his practice here, left for Calgary on Tuesday. Personally and professionally he was well liked, and had quite a busy eight weeks' sojourn here.

Of the high school students who wrote on the departmental examinations at Creston, and who papers were examined locally, the following were successful: Passed from Grade IX. to Grade X.—Jeanne Hall 482. Passed from Grade X. to Grade XI.—Marion Learmonth 614, Jean Craige 526, Effie Littlejohn 525, Nancy Downs 510. Charlie Holmes with a standing of 499 was given a conditional pass.

GOVERNMENT LIQUOR ACT

Notice of Application for Beer License

Notice is hereby given that on or after the 7th day of August next the undersigned intends to apply to the Liquor Control Board for a license in respect of premises to be known as the Tourist Hotel, situated at South Slocan, B.C., upon the lands described as Lot 2088, Kootenay District, Nelson Land Registration District, in the Province of British Columbia, for the sale of beer by the glass or by the open bottle for consumption on the premises.

Dated this 30th day of June, 1925.

ANDREW WILLIAMSON, Applicant.

GOVERNMENT LIQUOR ACT

Notice of Application for Beer License

Notice is hereby given that on or after the 7th day of July next the undersigned intends to apply to the Liquor Control Board for a license in respect of premises being part of the building known as the Erickson Hotel, situated at Erickson, B.C., upon the lands described as Hall Block, Block "K," Block 24, Lot 812, Kootenay District, Nelson Land Registration District, in the Province of British Columbia, for the sale of beer by the glass or by the open bottle for consumption on the premises.

Dated this 4th day of June, 1925.

JOHN E. HAYDEN, Applicant.

GOVERNMENT LIQUOR ACT

Notice of Application for Beer License

Notice is hereby given that on or after the 21st day of July next the undersigned intends to apply to the Liquor Control Board for a license in respect of premises being part of the building to be known as the Tourist Inn, situated at Sirdar, B.C., upon the lands described as Sub-Lot 18, Block 893, Group 1, Map 823, Sirdar Townsite, Kootenay District, Nelson Land Registration District, in the Province of British Columbia, for the sale of beer by the glass or by the open bottle for consumption on the premises.

Dated this 15th day of June, 1925.

ROBERT HEAP, Applicant.

SYNOPSIS OF LAND ACT AMENDMENTS

PRE-EMPTIONS

Vacant, unreserved, surveyed Crown lands may be pre-empted by British subjects over 18 years of age, and by aliens on declaring intention to become British subjects, conditional upon residence, occupation, and improvement for agricultural purposes.

Full information concerning regulations regarding pre-emptions is given in Bulletin No. 1, Land Series, "How to Pre-empt Land," copies of which can be obtained free of charge by addressing the Department of Lands, Victoria, B.C., or to any Government Agent.

Records will be granted covering only land suitable for agricultural purposes, and which is not timberland, i.e., carrying over 5,000 board feet per acre west of the Coast Range and 8,000 feet per acre east of that Range.

Applications for pre-emptions are to be addressed to the Land Commissioner of the Land Recording Division, in which the land applied for is situated, and are made on printed forms, copies of which can be obtained from the Land Commissioner.

Pre-emptions must be occupied for five years and improvements made to value of $10 per acre, including clearing and cultivating at least five acres, before a Crown Grant can be received.

For more detailed information see the Bulletin "How to Pre-empt Land."

PURCHASE

Applications are received for purchase of vacant and unreserved Crown lands, not being timberland, for agricultural purposes; minimum price of first-class (arable) land is $5 per acre, and second-class (grazing) land $2.50 per acre. Further information regarding purchase or lease of Crown lands is given in Bulletin No. 10, Land Series, "Purchase and Lease of Crown Lands."

Mill, factory, or industrial sites on timber land, not exceeding 40 acres, may be purchased or leased, the conditions including payment of stumpage.

HOMESITE LEASES

Unsurveyed areas, not exceeding 20 acres, may be leased as homesites, conditional upon a dwelling being erected in the first year, title being obtainable after residence and improvement conditions are fulfilled and land has been surveyed.

LEASES

For grazing and industrial purposes areas not exceeding 640 acres may be leased by one person or a company.

GRAZING

Under the Grazing Act the Province is divided into grazing districts and the range administered under a Grazing Commissioner. Annual grazing permits are issued based on numbers ranged, priority being given to established owners. Stock-owners may form associations for range management. Free, or partially free, permits are available for settlers, campers and travellers, up to ten head.

Alice Siding

Principal Lallamand of the Alice Siding school got away on Sunday for the two months' summer vacation, which he will spend at Merritt and Nicola valley points.

Haying is complete in the Alice Siding section and is the best crop taken off for several years.

Strawberry shipping at this point will come to an end at the first of the week. At the Reed & Mather ranch picking is due to stop today. Due to timely rains at the middle of June the yield is considerably larger than expected.

The bass in the slough are reported more numerous than ever this year. The local fishermen have designs on getting a few three pounders at least this season.

Mr. and Mrs. Seaver got back from a visit to Yakima at the end of the week and left again on Tuesday for that district, where they will reside in future.

Apple thinning has commenced in the Alice Siding section, on some of the ranches the Wealthys needing attention of this sort.

Lister

The United Church Sunday school is disontinued for July and August, commencing with Sunday, 5th.

After almost a three months' stay at his ranch here A. R. F. Bernhard left on Sunday to take on his old job at the Paradise mine near Invermere, and will be away until Christmas.

Not having heard of new potatoes at any other point in the Valley (Kuskanook excepted, of course) how is June 21st for early. Both the Malthouse and Garfield homes had new spuds for dinner that day.

Miss Marielle Millington arrived home on Saturday from Cranbrook, where she has just completed her third year course in the high school in that town.

After a two weeks' vacation at her home here Miss Ruby Lister and her friend, Miss Clark, have returned to Cranbrook to resume their positions on the nursing staff at the hospital.

School closed for the midsummer vacation on Friday and Miss Cherrington, principal, announces the following as having won the year's honor rolls: Attendance—Charlie Malthouse. Deportment—James Byrne.

Everyone in the area will hear with keen regret of the decision of the Millington family to make their future home at the coast. Mrs. Millington, who suffers from heart trouble, finds the altitude too high, and has been ordered to a lower location. She has been active in church and Sunday school work, public school affairs, and every community endeavor, and the family will be very much missed.

NEWS OF KOOTENAYS

The News states that Nakusp and district now has 44 autos—almost double the number in operation a year ago.

At the silver fox farm near Cranbrook about 45 of these animals are now being fed—22 old ones and 23 pups.

At Bonners Ferry the growers have just planted their second lot of head lettuce, which will be ready for market at the end of August.

Shipments of head lettuce by the carload were made from Bonners Ferry last week. The green stuff went to Minneopolis, Minn.

Bananas in carload lots are now coming in to Cranbrook. The first-ever car rolled in last week, to the Plunkett & Savage firm.

Bottles thrown about the bathing beach and broken glass in the water is complained of at Vernon's bathing beach already this season.

Kaslo Orange Lodge has adopted a resolution calling for a distinctive Canadian flag to combine the union jack and also show a maple leaf.

Mrs George Smith of Cranbrook is rather proud of the fact that she had some of her own outdoor grown 1925 potatoes for dinner on June 20th.

The United Church at Grand Forks last year raised almost $500 for missions, paid $500 off the church debt, and met all other running expenses.

Albert White and Jerome, two Indian hunters are just back from a trip to the hills at Invermere, bringing in the pelts of three grizzly bears.

Due to their failure to vote at the provincial election in June of last year the names of 1337 electors have been struck off the North Okanagan voters list.

Mrs. Campbell, wife of a former Presbyterian pastor at Kaslo, was given a purse of $50 a few days ago, prior to moving to Vancouver to reside.

The ladies' aid in connection with Grand Forks United Church has just made Pastor Runnals its honorary president. His wife is honorary vice-president.

Although the Cranbrook G.W.V.A. took in $2243 at their 24th of May celebration the expenses of the day were so high that the profit made was less than $100.

According to the News Nakusp may look for more band concerts now the school examinations are over and the schoolboy members of the band are at liberty to play.

Cranbrook United Church ladies' aid gathered in $130 at their first garden party one night last week. 400 ice cream cones were not sufficient to supply the demand.

A. D. Bridges and Mrs. George Smith of Cranbrook each had one sweet pea in bloom on June 22nd and are claiming the East Kootenay record in this connection.

The flood condition of streams at the end of May necessitated the expenditure of $3000 which was not provided for in the estimates for public works in the Cranbrook area this year.

Every radio in Cranbrook was tuned in on OKCL on Thursday night on which occasion Miss Helen Worden, a native daughter of the divisional city was broadcasting some piano solos.

FILMS DEVELOPED
"Crystal" Finish Prints
WRITE FOR PRICE LIST
A. E. CROSS
THE KIDDIES' PHOTOGRAPHER
3rd Ave. So. Lethbridge, Alta.

Light and Heavy
Shoes Made to Order
New Stock of Harness
Second Hand Store in connection
A. Mirabelli
Shoe and Harness Repairing

The Profitable Production of Eggs Depends on just Two Things:

a. The right kind of stock. b. The right kind of Mash and Grain Rations. The first is up to you; but we supply the right kind of Feed to get results. Price and quality are right.

Royal Household Flour. *Purity Flour*

FARMERS' SUPPLY DEPOT

$2.50 for STRAWBERRIES for the Balance of the Season.

—and the grower gets the whole two dollars and a half—Spot Cash if you want it, too—nothing held back for cammission for selling. rebates, or any other cause. And here are the prices we have paid on Berries all season. How do they compare with the opposition?

June 2nd to 10th ..... $4.00 June 10th to 14th $3.50
June 14th to 21st ..... 3.00 June 21— 2.50
Gooseberries, whole season $1.50
CABBAGE, until further notice ..... 3c lb.

NOTE—Due to The Review publishing 36 hours ahead of time we were too late to change our price to the $3 paid for Berries last week.

Creston Valley Produce Company
ALF. NELSON, Manager

BECAUSE
CHEVROLET OUTSELLS any other two cars

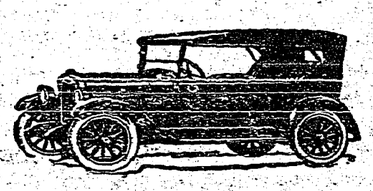

with three-speed transmission it can build more quality into each car and still maintain its low price.

LIDGATE BROS. GARAGE
AGENTS
CHEVROLET MOTOR CARS AND TRUCKS — McLAUGHLIN-BUICK CARS

Your Ambition
whatever it may be, will be more easily achieved if you have created a strong ally in the shape of a Savings Bank balance.

It gives courage in present difficulties and confidence for the future.
No beginning is too small and no aim too high.
Open an account to-day.

THE CANADIAN BANK OF COMMERCE
Capital Paid Up $20,000,000
Reserve Fund $20,000,000
Creston Branch - D. T. Scrimgeour, Manager

P. BURNS & CO., Ltd.
MEAT MERCHANTS
TRY OUR
SHAMROCK PORK SAUSAGE
An economical dish, easy to serve.
Shamrock Brand HAM, BACON and LARD
GLENDALE CREAMERY BUTTER
Government graded, highest quality.
FRESH and CURED FISH
all varieties.
Choicest BEEF, PORK, MUTTON, VEAL, LAMB
BURNS' IDEAL POULTRY FOOD
increases egg production and produces better poultry. Buy the best.

Sometime! Why not this time?

RED ROSE TEA "is good tea"

The ORANGE PEKOE is extra good. Try it!

53

Canada's Day of Opportunity

The commencement of Spring operations throughout Canada has ushered in a feeling of optimism in practically all lines of activity and in all sections of the country with the exception of the coal mining areas of Nova Scotia where the disastrous miners' strike is still in progress at the time of writing and with little hope of an early settlement.

There are substantial grounds for such optimism and the stronger confidence in Canada's immediate future which is now increasingly evident. During March there was a substantial improvement in manufacturing and particularly so in the textile industry. Permits for new building likewise show a gratifying increase, and these betterments, taken in conjunction with the demand for farm help, are operating to provide a larger volume of employment.

Conditions throughout the Western Provinces appear to be uniformly good and altogether encouraging. Farm operations have begun under favoring conditions of plenty of moisture in the soil and well in advance of last year, and, notwithstanding a considerable drop from the peak prices prevailing a month or two ago, grain prices are still good, with prospects for prices prevailing at a figure which will result in a fair profit on agricultural operations.

During February and March there was, according to the April Monthly Commercial Letter of the Bank of Commerce, a steady increase in the number of farms sold in practically all parts of Canada, and particularly so in the prairie provinces. Immigration is steadily increasing and a gratifying number of settlers of an exceptionally good type are arriving from the British Isles.

For the second time in the past six years the month of February showed a favorable balance of trade, the excess of exports over imports being the greatest since 1919, and the total value of trade larger than in the corresponding month of 1921, when prices were substantially higher than at present.

But promising as the immediate future appears to be, the outlook is even brighter for Canada in the years to come because of the increasing necessity on the part of the United States to import food supplies. Reference was made in this column some weeks ago to the prediction of President Coolidge that in a comparatively few years the United States would be one of the greatest food importing countries in the world. Confirmation of this statement has already come from Secretary Hoover who states that the United States is importing butter and cheese on an increasing scale. Once the greatest of exporters of cattle and meats, the United States is now regarded in Great Britain as having ceased to be a source of supply of meat.

The population of the United States is increasing at the rate of one and a half million people annually, and this large increase is principally in the large cities and industrial centres. The production of wheat, of cattle, of dairy products, is not increasing in like proportion. Ten years hence there will be 15,000,000 more people in the United States to be fed, and their food supplies will have to be imported. Here is to be found Canada's golden opportunity.

Canada is the logical source of supply for the United States and apparently our people are getting ready to capture this business. For example, Canada exported ten million more pounds of butter during the past twelve months than during the previous year. The salmon pack in British Columbia last year was the largest ever made in the Province, and 400,000 cases larger than in any year for five years. Cattle exports are steadily increasing and owing to the higher prices now ruling for beef cattle, coupled with the fact that the world's demand for beef has now overtaken the supply, Canada may be expected to secure its full share of this trade.

There have been times when truly patriotic Canadians have expressed doubts as to the Dominion's future and whose confidence has been shaken as they have contemplated this country's geographical handicaps and noted tens of thousands of its people leaving for the country to the south, drawn by the magnet of opportunity there. But there is nothing in the prospect now opening before Canada to induce despair or shake one's confidence. Exactly the reverse is true.

The twentieth century will yet be found to be Canada's century. The fulfillment of that prophecy received a setback during the first quarter by reason of the war and the after-effects of war, but a study of present conditions and tendencies in Canada, the world economic situation, and more especially the trend of events in the United States, all point to the inevitable conclusion that this Dominion now occupies an exceptionally strong position, and it only remains for the Canadian people to bestir themselves and take full advantage of the opportunities before them to achieve happiness and prosperity for themselves and a place for Canada in the very forefront of nations.

CHILDREN CRY FOR

Fletcher's CASTORIA

MOTHER:— Fletcher's Castoria is a pleasant, harmless Substitute for Castor Oil, Paregoric, Teething Drops and Soothing Syrups, especially prepared for Infants in arms and Children all ages.

To avoid imitations, always look for the signature of Chas. H. Fletcher. Proven directions on each package. Physicians everywhere recommend it.

Grazing Areas In Alberta

Immense Herds of Horses, Cattle and Sheep Were Run On Forest Reserves

During the summer grazing season of 1924, 22,723 head of cattle, 5,867 horses and 2,300 sheep, were run on the grazing areas within forest reserves in Alberta, according to the report of the forestry reserve branch. The branch estimated that the grazing capacity of the reserves is about 50 per cent. more than the total for last season.

Pains In Back Subdued Sore Chest Relieved

A Nova Scotian Tells How She Overcame Her Troubles With

NERVILINE

"I consider Nerviline the best remedy for a cold, sore throat or tightness across the chest," writes Miss Lucy Mosher, from Windsor, N.S. "For many years our home has never been without Nerviline. I had a cold on my chest that fourteen remedies couldn't break up. I rubbed on Nerviline three times a day, used Nerviline as a gargle and was completely restored." It's because Nerviline is so powerful, so penetrating, so sure to relieve congestion, that it is used in most homes, for the prevention and relief of a hundred minor ills. Get a 35c. bottle to-day.

Newspapers and the Mails

Newspapers handled through the mails in Canada average in bulk 125 tons a day, it was stated in the House of Commons. The average cost per year of transporting newspapers through the mail is $3,500,000, about 37 per cent. of the total cost of handling all mail matter. Revenue derived in 1923 totalled $1,329,310, and in 1924 was $1,352,800.

TONIC TREATMENT FOR INDIGESTION

The Surest Way to Relieve Stomach Trouble is Through Dr. Williams' Pink Pills

When the stomach is feeble and food lies in it undigested, the poisonous gases distend the walls of the stomach and cause serious interference with the other organs, especially with the action of the heart and lungs. These poisonous gases have other ill effects. They are absorbed by the blood and so weaken and corrupt it as to cause aches in remote parts of the body and the formation of unhealthy tissue everywhere. Experience shows that these troubles vanish just as soon as the stomach is made strong enough to digest the food. In other words, it needs a tonic that will enable it to do the work of changing the food into nourishment. The tonic used ought to be one that will agree with the most delicate stomach and this is exactly what Dr. Williams' Pink Pills do.

Here is a bit of convincing proof given by Mrs. Chas. Ladner, Ellerslie, P.E.I., who says:—"For some years I was a sufferer from stomach trouble. Everything I ate caused distress, sour stomach and belching. I could not eat meat or potatoes, and I grew weak and very nervous. No medicine seemed to help me until I was persuaded to take Dr. Williams' Pink Pills, and these simply worked wonders. I took the pills faithfully for a couple of months, by which time every symptom of the trouble had disappeared, and there has not since been the slightest symptom of stomach trouble. No wonder I praise Dr. Williams' Pink Pills."

You can get these Pills from any medicine dealer, or by mail at 50 cents a box from The Dr. Williams' Medicine Co., Brockville, Ont.

Why Paper Did Not Pay

An Ohio publisher whose paper was not prospering, set the bookkeeper to figuring out how much advertising it would take to make the paper pay. He found that at the rate he was then charging, if the whole paper were devoted to advertisements, the deficit at the end of the week would be $131.

Ready-made Medicine.—You need no physician for ordinary ills when you have at hand a bottle of Dr. Thomas' Eclectric Oil. For coughs, colds, sore throat, bronchial troubles, it is invaluable; for scalds, burns, bruises, sprains it is unsurpassed; while for cuts, sores and the like it is an unquestionable healer. It needs no testimonial other than the use, and that will satisfy anyone as to its effectiveness.

Considerate Husband

Business man (to partner).—Look here's let's wait till the twenty-third to go into bankruptcy. It's my wife's birthday and I really don't see any other way of surprising her this year.

Keep Minard's Liniment in the House.

INVENTORS

Before disclosing your invention to anyone, send for Free "RECORD OF INVENTION." New leaflet "PATENTS—A Road to Fortune"; also free on request. Prompt, personal service. Write TODAY.
W. IRWIN HASKETT, Hope Bldg., 16 Elgin St., Ottawa, Ont. "Next door to the Canadian Patent Office"

Selected Immigration

E. A. Cunningham, Addressing the Montreal Kiwanis Club, Emphasizes the Need and Value of Immigration

"So much confusion exists on the relation of immigration to employment, that I welcome the opportunity to outline what I know to be the true condition in this regard. The fact that Kiwanis stepped out ahead of the whole country and sounded the clarion call of immigration, selected and directed, is well-known.

"Permit me to say a few words upon my qualifications to speak tonight on this issue. I went to Southern Alberta in 1900, before there was a road, plow or farm fence in the country. My first purchase was a horse and saddle, which constituted the means of transport, and, as intimated, we could ride for miles in any direction without bothering about roads or fences. The main highway was the Benton Trail, which ran from Fort Benton, at the head of the Missouri River in Montana, through Southern Alberta to Calgary, the divisional headquarters of the Royal North West Mounted Police, and that trail meandered, though it was the shortest way to a given point, avoiding the coulees and leading to the river crossings at fords and bridges.

"It was about 1906 that the first carload of turkey red Kansas hard fall wheat seed arrived for sowing at Spring Coulee in Southern Alberta—and Alberta began to produce in volume the famous Alberta red hard wheat about the same time, and it was in 1915, or within ten years of the beginning of Clifford Sifton's campaign, that Lethbridge, which had grown to a beautiful city of 14,000, handled 50,000,000 bushels of wheat through its yards. This accomplishment, to my knowledge, within fifteen years of the time when there was not a plow on the land anywhere, was the result of immigration alone.

"Now, how did that benefit industry? Let me illustrate. Let us take lumber—with which I was connected for several years—and I speak of what I know.

"The first purchase a settler makes is lumber for his shack or house. This is ordered from the retail lumber yard, which places the order to replenish stock with the sawmill, which, in turn, hires men to go into the bush to cut trees for logs, which are afterwards cut at the mill. The mill man hires railroad cars and crews to transfer the sawn lumber to the prairie yards in fulfillment of the orders—immediately you have started employment of labor. Now, the mill wants machinery renewals, chain, cant dogs, peavies, pulleys, belting and a lot of other things, all of which are manufactured in eastern factories. The mill wants, in addition to hay and oats for horses, subsistence of all kinds for the crews, canned goods galore. Clothing, underwear, shoes and stockings, overalls, caps, etc., which were not then manufactured west of the Great Lakes. Orders for these had to go to wholesale houses in Calgary, Winnipeg and Vancouver, who replenished from eastern mills. It must be perfectly clear to you that if heavy orders are sent to the eastern mills that they must hire men to fill those orders. The railroad must repair and maintain freight cars and locomotives to take care of this business; and what happens when the lumber arrives at the retail yard? The farmer hauls it out to his farm—he must have wagons and harness, nails and hardware, building paper, glass and 'Sherwin-Williams' and 'Canada' paint, all of which comes from the eastern factory. He also uses groceries and household supplies, and later, houses are extended, and enlargement makes further demands. Who can then say that immigration is not the cure for unemployment?

"There are at present within 15 miles of the railways, 25,000,000 acres of land which on the basis of 320 acres per family, which will give to industry $122,000,000 per year and $13,000,000 to railroads per year.

"Now where are we? Are we not pointing a way to the solution of the Canadian railroad problem. We are, gentlemen, and the only way is by the creation of new business in Canada; you can have a share in that creation.

"Canada has no parallel on earth in its manner of development or its opportunity for development. When the U.S. had 9,000,000 people there were but few people west of the Allegany Mountains and the development came from the Atlantic Coast westward. Canada had to link up British Columbia with Eastern Canada and the problem is entirely different. The Canadian Pacific Railway took over the burden of the Dominion Government and built the connecting link between British Columbia and Eastern Canada and has been engaged in the development of this great Empire ever since—a territory more vast than the U.S. including Alaska. Alberta alone can accommodate in area the British Isles with Belgium, Denmark, Netherlands, Switzerland and Czecho-Slovakia and there is still room for more, add the populations and you have 80,290,333 compared with Alberta's present population of 588,454."

The indications of worms are restlessness, grinding of the teeth, picking of the nose, extreme peevishness, often convulsions. Under these conditions one of the best remedies that can be got is Miller's Worm Powders. They will attack the worms as soon as administered and they pass away in the evacuations. The little sufferer will be immediately eased and a return of the attack will not be likely.

Great Britain has 26 telephones per 1,000 population, as compared with 142 in the United States.

Minard's Liniment for Backache.

B.C. Mineral Output

The total mineral output of British Columbia mines in 1924 reached a value of $51,877,724, or 24.77 per cent. of the entire Canadian production, and about $8,000,000 higher in value than in 1923.

WALKED THE FLOOR FOR HOURS NERVES WERE SO BAD

Wherever there are people who are troubled with deranged nerves they will find in Milburn's Heart and Nerve Pills, a remedy that will restore the equilibrium of these deranged centres and bring back the shattered nervous system to a perfect condition.

Mrs. W. W. Aulthouse, Woodrous, Ont., writes:—"After having a severe attack of bronchitis I was left in a very weak, run-down condition; my nerves were all broken up; could not sleep at night, and would have to get out of bed and walk the floor for hours.

"After using a box of

MILBURN'S HEART AND NERVE PILLS

I began to feel much better, and after taking a few more boxes I could enjoy my rest as well as I ever did. I alway recommend them to all my friends.'

For sale at all druggists and dealers; put up only by The T. Milburn Co., Limited, Toronto, Ont.

Mercury lamps that shed rays said to have the healing properties of sunlight are being used to aid sickly and tubercular children of New York.

MURINE Keeps EYES Clear, Bright and Beautiful
Write Murine Co., Chicago, for Eye Care Book

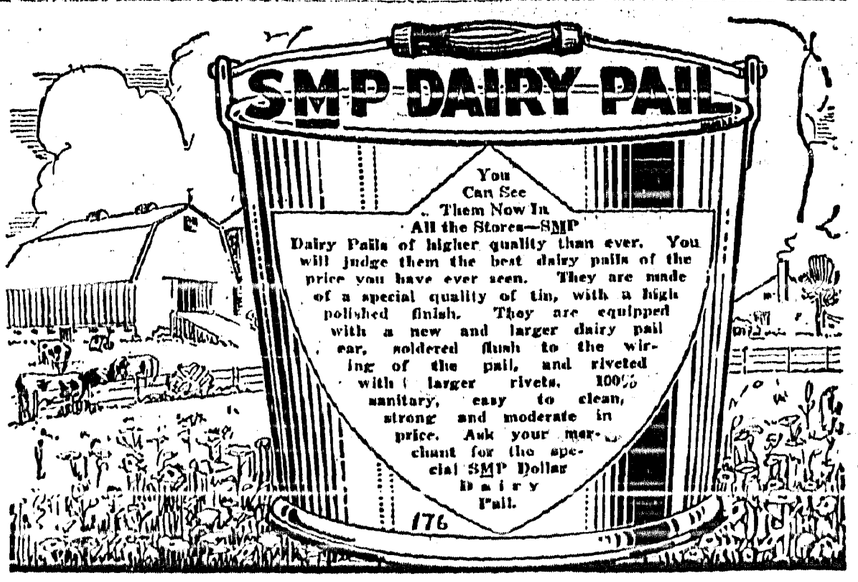

Release of British Capital Forshadows a New Era in Canada's Economic Development

Canada has particular cause for gratification in the return of sterling to parity, for it is taken as foreshadowing a new era in the Dominion's economic development. Despite the general industrial upheavel and the wide variety of post-war troubles which confronted the British Isles, it has been the general opinion that the depreciated value of British money has been the principal factor in preventing investors of the United Kingdom from making an effort to regain the supreme position they occupied before the war in oiling the wheels of Canadian activity of all kinds. President E. W. Beatty, of the Canadian Pacific Railway, on his return from Europe last year, stated: "When exchange is at a parity I feel quite confident that England will support Canadian enterprises and Canadian development will be very extensive."

This feeling and prediction would seem to be supported by recent reports from England following the stabilization of sterling, that London is looking forward to Canada returning there for loans. This should logically be followed by the entry of British funds into the various channels of investment Canada offers, and Great Britain, in this regard, comes to constitute itself a more serious rival of other foreign investors than it has been for some time.

With the almost certain return of British funds in some volume to Canada for investment, the Dominion should stand to benefit by foreign investment to an extent she has not hitherto known. It cannot be conceived that the United States, dwelling in such close proximity, with such a keen knowledge of Canadian resource and opportunity, and with a growing volume of funds for investment abroad, will cease to send them in the same proportion to Canada as she has done for some years. With British moneys coming into friendly rivalry with them it cannot help but open up for Canada a new and brighter era of development.

Wheat Board Surplus

Share Apportioned To Manitoba To Be Devoted To Research Work

A cheque for $128,000 has been received by Hon. John Bracken, provincial treasurer, as Manitoba's share of the surplus moneys of the Canadian wheat board of 1919, distribution of which was authorized by order-in-council at Ottawa some two months ago.

In accordance with Premier Bracken's plan, announced in the legislature during the recent session, the amount received will be put into a trust fund, the revenue from which will be devoted to agricultural research work.

Such a Waste

"Fadder," said Ikie, "give me a penny."

"Vot you want mit a penny?" asked his father.

"To buy an all day sucker."

"Vot, an all day sucker and it's 3 o'clock in the afternoon already?

Genuine BAYER

ASPIRIN

Say "Bayer" - Insist!

Unless you see the "Bayer Cross" on tablets you are not getting the genuine Bayer product proved safe by millions and prescribed by physicians for 25 years.

Safe — Accept only a Bayer package

which contains proven directions

Handy "Bayer" boxes of 12 tablets
Also bottles of 24 and 100—Druggists

Aspirin is the trade mark (registered in Canada) of Bayer Manufacture of Monoaceticacidester of Salicylicacid.

What's Doing in Saskatchewan?

By Walter P. Davisson, Author of "The Three Pools"

Saskatchewan is a Cree Indian word meaning "Rapid River." In this year of grace, there are millions of busy people in the cities of the United States, in Europe, and even in the East of Canada, where the olympic province of Saskatchewan signifies, if not merely running waters, then say "Rivers of Wheat"—and that is the whole picture.

In so vast a land as Canada, provincialism seems to be necessary. It is only on comparatively rare occasions that the man in the street thinks and acts in national terms. He did so in 1865-1867 at the Confederation of the Dominion. He did so in every corner of Canada just half a century later. These are imperishable memories:

A philosopher has somewhere said: "You can hold an object so close to you, that it blots out the rest of the world—or it can be remote enough from you, to be a mere speck in the distance."

I see the wondrous provinces of Manitoba and Alberta, eastern and western neighbors of vast potential wealth. There is also the mighty treasure-house of British Columbia, from the mountains to the sea. Looking eastward, there is good old Ontario, settled under traditions of the storied past, wise in its accumulated agricultural experience, and efficient in an industrial vitality acquired in the past decade. Beyond, there is Quebec—powerful and populous and picturesque—near the cradle of the Dominion. And, finally, Nova Scotia, New Brunswick, Prince Edward Island, with a rich past, and an assured future for their million characteristic people on the eastern ramparts of the nation! Each one of these great human, economic and political divisions will speak for itself, and blend its story into the national life. Today, let us talk about Saskatchewan.

Following the established practice of delivering wholesome, if unpalatable, medicinal tonics "early and often," I will submit a few illuminating figures in the forefront of this article, and pass on to more colorful thoughts.

Looking back over 1924, what has been the production record to the credit of the 814,000 people of Saskatchewan? Here is the list, in round numbers, representing 90 per cent. of the total activities in the province:—

	Bushels
Wheat	136,000,000
Oats	97,000,000
Barley	17,000,000
Flax	6,119,000
Rye	2,250,000
Butters, lbs.	20,000,000
Stock marketed—	
Cattle	193,970
Hogs	213,000
Sheep	16,000
Horses	500
Coal mined, tons	500,000
Factory production	$38,000,000
Furs	$ 2,500,000
Lumber	$ 1,000,000
Minerals	$ 500,000
Fish	$ 300,000

A fairly formidable year's record to be credited to approximately the same population as live in the City of Toronto.

Saskatchewan's cities, towns, villages and rural municipalities take in a total settled area of 56,000,000 acres, which works out at slightly over 70 acres for every man, woman and child in the province. But that is not all of Saskatchewan. There are still an additional 100,000,000 acres within the provincial boundaries. So, when a man like Roger W. Babson (the famed statistician) says to the Ottawa board of trade: "Were I a young man, I would not stay five minutes in the United States, but would come over to your great country and blaze my own trail through the bush," it seems to me that there are facilities for the expression of the ambitions of such men—and they could be assured of ample elbow-room in Saskatchewan today. The other great provinces could doubtless each supply their own "bush," and can be relied on to speak for themselves. Certainly, a man of the calibre of Roger W. Babson could be expected to emerge from the wilderness even of unsurveyed Saskatchewan to the north, and take his proper place in the national life. The career of Donald Smith (better known as Lord Strathcona) growing to maturity out of the bleak coasts of Labrador, shows how a young man can go up a country trail and eventually become a conspicuous figure on the national highway.

To those who still cling to the impression of the "wild and wooly" west, let me say that there are 187,968 pupils enrolled in Saskatchewan schools and colleges; that this province expends every fifth dollar in its public treasury on education; and that the birth-rate in Saskatchewan during 1924 was the second highest, with the 7 per thousand death rate the lowest in the Dominion.

There is, naturally, the other side of the picture. If we care to look, we will see a total of 1,500 patients in two great mental hospitals; and 80 infirm folk in a provincial home; and 54 boys in a detention institution; and 47 Saskatchewan pupils in a deaf and dumb institute; and 19 little pupils who never saw these prairie skies; and, alas, 2,250 neglected and dependent children under provincial care. Saskatchewan is not immune from the tragedies and sorrows arising out of human frailty.

As a province, Saskatchewan is indeed a debutante, having been established as a separate political entity in September, 1905. Yet, back of that inaugural ceremony, there lies a rich substrata of tradition—the vital story of the pioneers. In the years 1890, 1880, 1870, with their Red River carts and tents, bear and buffalo, Indians and empty trails. In the the year 1925—with the "Continental Limited" speeding across Saskatchewan; with thriving cities, towns and villages; with 65,000 automobiles on thousands of miles of roads; with 7½ millions of acres of wheat blended into a single marketing unit, with the world as the buyer; with the immense open spaces of the province shrunk by the magic of 98,000 telephones, and squared like a mammoth crossword puzzle on the fence posts of a hundred thousand farms! This is a contrasting picture that cannot fail to stim the imagination of those who have eyes to see.

During the past decade, the farmers of Saskatchewan have grown a thousand million bushels of wheat. Deducing the bread requirements of the province since 1914, at the accredited rate of 8 bushels per capita per year, there remains 930,000,000 bushels of wheat which this young province has delivered, since 1914, to the hungry cities of the world! What of tomorrow? How about the next ten years? What will the 1950 historian have to say about the province of Saskatchewan?

In the year 1924, there were 1,690 homesteads taken up in this province. There is something about tha tword—"Homestead"—which rings in the heart. Truly seen, it has no connection with grain prices. It is an idea that is as old as the race. Grain prices merely borrow their importance by reflection, in their relation to the well-being of the world's homesteads. A nation that sees straight will cherish its "homesteads" as its most treasured possession—"These are my jewels." They contain the germ of content, and hold the things which the majority of mankind hope for—health, happiness, home.

Homesteader No. 1

Nowhere is the sense of ownership more intimately chorded than in the building of a home on a squared half-mile of Saskatchewan land; yet, a recent issue of "Queen's Quarterly" carries these restraining and delicate lines by Mary I. Gates, concerning "Ownership":—

"We till a corner of this earth today,
And call it ours, because we do not see,
That it belongs to those who led the way,
And to the men and women yet to be."

One of those who assuredly "led the way" in the great area that was to become Saskatchewan, was laid to rest the other day in a little cemetery at the heart of the Qu'Appelle Valley. His name was Thomas Kavanagh. He left his native Ireland in the '60's, and was mustered out from service in the Civil War of the United States. Thence came this son of Erin to the peaceful Qu'Appelle Valley. It was characteristic of the man to come to the farthest west he knew, and to take in a war, enroute! Be that as it may, the late Thomas Kavanagh settled in the valley when there were less than 20,000 people living between Winnipeg and the Rockies. There are 2,000,000 people in that area today, and oh, but it is empty, empty, empty—just spoiling for the chance to bring contentment to ten million folk. At any rate, try to remember that this grand old pioneer was building a home in the West of Canada when the victorious Prussians were marching through the streets of Paris in 1871. In what is now the province of Saskatchewan, Thomas Kavanagh was homesteader No. 1.

University of Saskatchewan

Who would have dreamed that within fifty odd years after "homesteader No. 1" came to this country, the name of Saskatchewan would be so familiar on the blue ribbon records of such great fairs as "Chicago," "Toronto," "Guelph," "Ottawa?" The 1924 awards show 31 prizes for Saskatchewan grains, and 214 prizes for Saskatchewan livestock. When these achievements are taken in conjunction with the fact that there are 2,433 elevators strung along 6,450 miles of railway; that the 1924 "make" of creamery butter from 65 plants was over 13,000,000 lbs., which is double the 1920 production; that there are 4,500 schools and a 10-year-old "University of Saskatchewan" in which the people have invested ten million dollars; it makes a man wonder just what the next half century will bring in terms of wealth and human welfare, to the 250,000 square miles that make up the province of Saskatchewan. Who can say? To my mind it is only safe to say that the ensuing fifty years will unfold a still more amazing story.

A Northern Route!

Of course, Saskatchewan is subject to the troubles and turmoils which history indicates as inseparable from opening up a new land. The province suffers from its growing-pains, much as do these 'teen age boys and girls we see on every hand, and all three are entitled to sympathetic care. But youth somehow finds a way to show that it has arrived. Travel over the province. Say nothing, merely listen. You will find that there are wrongs to right, nationally, provincially, locally. Let us skim as lightly as may be, and hurry along over some of these rifts in the Saskatchewan lute.

Always first, comes the dream of the salt water which eats its way to the heart of the continent, at Port Nelson. To Saskatchewan, this 40-year-old dream is likely to deteriorate into a nightmare, unless something is done about it. After all, there is Alberta with her "western route" and the Panama Canal; and there is Manitoba with the Great Lakes and the St. Lawrence Great Waterways plan, not to mention a substantial per-bushel rate advantage by virtue of her location to the east. Can we blame the people of Saskatchewan if they cling to their vision of a northern route?

Concerning what is widely known as "The Big Four" in Saskatchewan journalism, we will content ourselves with culling a striking phrase from a recent address by President Coolidge. "Wherever democracy is making its way, there can be no question of the inviolable freedom of the press."

There is also, naturally, the voice of the pessimist, the demagogue and the radical. Life would not be normal without these counterweights to the idea that "everything in the garden is lovely." But there is a wholesomeness in the mental outlook of the mass of the people of Saskatchewan, which is both safe and refreshing.

(To be continued)

Condemns Dole System

SIR JOSEPH COOK

Australian High Commissioner in London, who has made a sweeping condemnation of the dole system obtaining in England.

She Now Enjoys Good Health

Quebec Lady Sends Message Of Hope to all Sick Women

Dame E. Ouellet Used Dodd's Kidney Pills For Kidney Trouble, Headaches and Indigestion With Great Success.

St. Joseph de Kamouraska, Que.—(Special).—"I must tell you that a treatment of six boxes of Dodd's Kidney Pills have done me a great deal of good," states Dame Ouellet, a well known resident of this place. "I was suffering from kidney trouble, headaches and indigestion. I am now in good health. Kindly publish my testimonial for the benefit of other sick women."

It is noticeable that people who have used Dodd's Kidney Pills are enthusiastic in recommending them to others. That is how Dodd's Kidney Pills have made and maintained their reputation.

Dodd's Kidney Pills are purely and simply a Kidney remedy. They strengthen the kidneys so they can do their full work of straining the impurities out of the blood.

Pure blood coursing through the body carries to the different organs the nourishment they need to keep them sound and healthy.

Western Dairy Association

Organization Covers the Four Western Provinces and Has 106,000 Members

The Western Canadian Dairymen's Association has been formed by dairymen of the four western provinces, taking in 106,000 followers of the dairy industry in Manitoba, Saskatchewan, Alberta and British Columbia. The objects of the association are to improve conditions for dairymen, to secure markets, particularly exports, and to secure an increased dairy production of a high standardized quality.

Building Stone Quarried in Manitoba is Now Shipped To Eastern Canada Points

Some local publicity has been given to the fact that all of the stone, including cut, face and other stone, used in the construction of a large apartment house in Montreal, to the extent of about two hundred and twenty carloads, has been shipped from Manitoba to the metropolis, this being, as far as is known, the first time that a Manitoba building stone has been used in Montreal. Hitherto the greater part of the building stones used in the construction of large buildings in this section of the Dominion has been imported from the United States. The Manitoba stone is, however, at the present time, being shipped as far east as Quebec City, where it is being used for a church interior, and these developments would seem to augur for the domestic products a greater utilization in the future as their relatively high quality comes to be more generally known.

The quarries from which this stone is being shipped are situated about thirty miles northeast of Winnipeg near the stations of Garson and Tyndall on the Lac du Bonnet branch of the C.P.R., being connected with this line by spurs. At the chief centre, near Garson, three large quarries are in operation and a number of smaller quarries or undeveloped prospects occur in the immediate neighborhood. This is the most important source of building stone in the western provinces. To the trade the stone is known as Garson or Tyndall stone, and at more distant points it is sometimes termed Winnipeg stone. It is a soft limestone with a characteristic mottling in darker colors. Two types are recognized—a buff variety and a blue variety. Both can be quarried in large blocks and are capable of being dressed and carved with ease.

Previously this stone was extensively used in the construction of the more important buildings in Western Canada and even in Eastern Ontario. Some of the more important erections in which it has been utilized are the Parliament Buildings at Winnipeg and Regina, the Law Courts at Winnipeg, and other buildings in the Manitoba capital city as well as Fort William, Sault Ste. Marie, and Toronto, Ontario. For the first time it is being used in Quebec, in preference to imported stone, continuing its widening of the scope of its utilization.

There is still a good deal of room for extending the use of Canadian construction. The Tyndall limestone is declared by authorities to be quite as good as stone which at the present is being imported in large quantities from Ohio and other parts of the United States. Imports of the more important building stones into Canada in 1924 aggregated about $375,000, and this was not a particularly active year in the building trades. In the previous year the same items totalled nearer $500,000.

Scientist Invents Queer Whistle

An English scientist has invented a whistle with an adjustable plug by which the whistle can be rendered more and more shrill until the vibrations are so rapid that they no longer affect the human ear. But a dog can still hear them, and will leap readily to their call.

Prevent Forest Fires

It Pays!

Local and Personal

BIRTH—On June 29th, to Mr. and Mrs. Donald Bradley, a daughter.

FOR SALE—Underwood typewriter, in good shape. Enquire Review Office.

WANTED—Several acres, stumped and ploughed. C. Blair, Canyon.

Summit Creek was the rendezvous of many of the local anglers on Dominion Day—the first day of fishing in that stream this year.

OGILVIE Goods are dependable

Just Arrived!

A SHIPMENT OF

Brown Leather-Soled Canvas Shoes for Men

Leather Toe Caps.
Rubber Heels.

Just the thing for hot weather.

Jacksons

WATKINS'
FLAVORING EXTRACTS

Their popular use is the result of constant and skillful vigilance over every manufacturing detail. Fifty eight years of development and progress are behind these essential food ingredients.

—Almond
—Banana
—Cinnamon
—Lemon Extract
—Maple Extract
—Mixed Fruit Flavor
—Orange Extract
—Pineapple Extract
—Strawberry Extract
—Vanillin and Coumarin
—Vanilla, Vanillin and Coumarin
—Red Coloring

TUBE EXTRACTS

—Lemon. —Orange.
—Vanilla, Vanillin and Coumarin

V. MAWSON
CRESTON

Mrs. Stanley Watson and children visitors with Cranbrook friends this week.

FOR SALE—7 breeding ewes, also pigs ready July 21st, $6. Geo. Davie, Canyon.

FOR SALE—Auto knitter, good as new, will sell right. W. Miller, Erickson.

STRAWBERRIES FOR SALE—Suitable for preserving, 5 cents a pound. F. K. Smith, Creston.

FOR RENT—6-room house, centrally located. immediate possession. W. K. Brown, Creston.

FOR SALE—One ton Ford truck, $225, or will trade for car. C O. Lindbloom, Kitchener.

FOR SALE—Jersey cow, $70. Also a one-horse mower. Mrs. Vaness, (Alice Siding), Creston.

Since July 1st it is not necessary to put the two cent revenue stamp on cheques of $5 and under.

WANTED—Tent, 10 x 10, or 10 x 12, must be in good order, state price. L. T. Leveque, Erickson.

Miss Carrie of the high school teaching staff, left on Sunday for her home at Nelson for the vacation.

FOR SALE—Dandy purebred Jersey calf, quality and quantity assured, $35 cash, come quick. Chas. Moore.

Miss Emma Simister of Lundbreck, Alberta, is spending a vacation here, the guest of her aunt, Mrs. Hopwood.

WANTED—Small fruits, vegetables and apples. State varieties. Also eggs. McKeown & Coulter, Fernie, B.C.

Chas. Moore left on Monday for Kaslo, and will be absent for several days on mining survey work in the Slocan.

Mr. and Mrs. Jim Cameron of Cranbrook were weekend visitors with the latter's parents here, making the trip by auto.

Don't miss "Charlie's Aunt," the greatest comedy you ever saw, at the Grand Tonight and Saturday, at regular prices.

WANTED—Strong, capable girl for general housework, good wages, good home. Apply Mrs. E. Patterson, Cranbrook, B.C.

Mrs. C. B. Garland left on Saturday for Vancouver, where she will visit with her parents and other friends for the next two months.

FOR SALE OR TRADE—8 months old Jersey bull calf, purebred, $50, or will trade for milch cow. G. Nickel, Griffin Ranch, Creston.

Creston took still anotner fall out of Kitchener at baseball at Kitchener on Sunday afternoon, winning by the close margin of 14 to 13.

Miss Christine Webb of Spokane was a Wednesday visitor with Mrs. Hayes, on route to Silverton for a holiday visit with her parents.

The Valley's strawberry crop this year will probably run to 25,000 crates, and prices promise to be slightly better than either of the past two sessions.

Miss Bolman of Vancouver, who has been a guest of her sister, Mrs. Herdman, at the United Church parsonage the past month, left for home on Monday.

Mr. and Mrs. Fred Simister and two daughters of Cumberland, arrived on Sunday by auto for a visit with the latter's parents, Mr. and Mrs. W. T. Simister.

Creston has just rounded out three weeks of the hottest June weather experienced in years. On Saturday the official thermometer stood at 98 in the shade.

Erickson and Creston clash at baseball at Exhibition Park at 2.30 Sunday afternoon. This is a benefit game and a large crowd and a good collection is anticipated

The flood water season for Kootenay River is now past and the flats overflow is slowly receding. Vehicular travel to West Creston should be open in a few days.

Up till the end of the month there had been no resignations from the public school staff. The teachers have until July 25th to notify if they do not intend to return.

FOR RENT OR SALE—7-room house on Victoria Avenue, $10 a month, immediate possession. Apply to M.R. Palmer, Erickson, or to Mrs. R. B. Staples, Creston.

Principals Fleming and McLellan of the high and public schools respectively, left on Saturday for coast points, where they will spend the two month's summer vacation.

G. Hull, ledgerkeeper at the Bank of Commerce, is away on the usual two weeks' vacation, leaving on Monday for Vernon. Mr. Hallett of Golden is here relieving him.

Misses Wade and Laxton of the public school teaching staff, got away on Friday for the summer holidays, at their homes at Cloverdale and Mission City respectively.

FOR SALE—Ford touring car, starting and lighting system. Also 6 h.p. Waterloo Big Chief stationary engine. Both in first-class running order. Ashley Cooper, Wynndel.

T. M. Edmondson on Thursday took delivery of one of Canada's greatest Ayrshire bulls from the noted herd of E. C. Wells of Sardis. The animal is being kept at the Quist ranch.

Raspberries are moving in considerable quantity and judging by the orders for crates at the Rodgers box factory, the winter injury has hardly been as serious as first estimated.

Provincial police H. McLaren, with Mrs. McLaren and family, are motor visitors to Spokane this week, leaving on Wednesday, where one of the boys is having eye specialist treatment.

Miss Kelly of New Westminster arrived on Sunday to take the position of stenographer at the Rodgers box factory. She is a sister of G. H. Kelly of Creston Drug & Book Store.

Posters are up for the annual school meeting which is called for the schoolhouse on the evening of Saturday, July 11, at 7 o'clock. G. Nickel has completed his three-year term as trustee.

Rev. J. Herdman is now looking after United Church pastoral duties by auto, having purchased the Ford car provincial police H. McLaren traded in last week at Lidgate's for a new Chevrolet.

The Presbyterian Ladies' Aid were favored with generous patronage at their lawn social and sale of cooking at Mrs. Henderson's on Thursday night last. The evening's cash intake was almost $60.

Creston Women's Institute July meeting is scheduled for the afternoon of Friday, 10th, and the feature will probably be Mrs. Cherrington's report on the provincial conference at Victoria last month.

Local road maintenance men state the new balloon tires the motorists are adopting are harder on gravelled and crushed rock roads than the older makes. They suck up more of the smaller road material.

Mrs. H. Lyne left on Monday for Procter, where she meets her daughter, Miss Frances, who is on a holiday visit from Vancouver, and they are spending this week on a visit with Kaslo friends and a trip to the Lardeau.

Dominion Day passed off very quietly. The only celebration was the picnic of the Presbyterian Mission Band and Standfast Club and members of the congregation, who had an enjoyable outing at Glengariff Park in the afternoon.

Village treasurer W. O. Taylor had quite a busy two days on Monday and Tuesday, which were the final occasions for tax payments before the putting on of the 10 per cent. levy on overdue rates. Tax payments this year are well up to the standard of 1924.

The strawberry season is nearing its end and up till yesterday the shipping of these from Wynndel had totalled fifteen straight carloads, and there will probably be another. A year ago for the whole season but thirteen cars were loaded out.

After careful investigation it appears safe to award the early season honors for sweet peas to the R. B Staples garden. Several had boquets of them about the middle of last week, but the Staples supply started to come in as early as June 16th.

All the baseball fans should be out on Sunday afternoon for the Creston-Erickson game, which starts at 2.30 prompt. This is a benefit game for Jim Dodds, who had his leg broken whilst playing for Creston at Kitchener a few weeks ago.

The sidewalk construction gang, which was operating on the sunny side of Victoria Ave, Saturday had to knock off for the afternoon due to the intense heat. It is estimated that it was at least 115 in the sun that day—the registration in the shade being 98.

Creston L.O.L. and the Ladies Orange Benevolent Association are planning a picnic for the afternoon of Wednesday, July 15th, at which there will be speechmaking and other old-time picnic features. The lodges are also to attend divine service on Sunday evening, July 12th.

Reports of synod and conference were features of Sunday evening worship at Christ and the United Churches. At the former Rev. H. Varley dealt fully with the more important features of the recent sessions of Kootenay Diocese synod, while at the latter Manford Samuelson interestingly sketched proceedings at the final Methodist conference at Victoria the latter part of May.

Creston Masons are taking considerable satisfaction of Friday's announcement of the appointment of Major Mallandaine as district deputy grand master for district No. 8, which includes all the lodges in East Kootenay, with the exception of Golden. In the local lodge's quite long history he is but the third member to be so honored, previous holders of the office being S. A. Speers and R. M. Reid.

Anglican Church Services

SUNDAY, JULY 5

CRESTON	SIRDAR
7.30 p.m.	8 and 10.30 a.m.

CRESTON DRUG & BOOK STORE
GEO. KELLY

JUNE 23 to JULY 8 ONLY!

All 10-inch Double-Sided 75c. Victor Records at 55c.

All other His Master's Voice Records reduced 20 cents, except Red Seal.

ALL THE LATEST RELEASES!

NEW PRICES
MOSQUITO POWDER, $1.25 lb. KATAL STICKS, 85c. box

.....Creston Drug & Book Store.....

Raspberry Crates

Anyone who wishes to place their order for Raspberry Crates with us please do so at once as we are not heavily stocked with Raspberry Hallocks.

CHAS. O. RODGERS
BOX MANUFACTURER

Fruit Growers, Attention!

We are offering you an all Pine and Spruce Box, and we supply one-piece tops and bottoms unless otherwise specified. PRICES UPON REQUEST.

Permit us to supply your boxes.

Western Box & Shingle Mills, Ltd.
P.O. Box 91. *NELSON, B.C.*

Ford Cars - Trucks - Tractors

We also handle a line of GUARANTEED SECOND HAND USED CARS.

Garages at Creston and Kitchener
with a full line of Car Parts and Accessories,

BEVAN'S GARAGE
R. S. BEVAN, Prop. *Exclusive Ford Dealer*