Provincial Library

THE CRESTON REVIEW

VOL. XXII. CRESTON, B. C., FRIDAY, AUGUST 8, 1930 No. 23

Gas Explosion; Man Drowned

Finlay McDougall of Kaslo Loses Life in Kootenay Lake—Was One of Four in Motor Boat on Way Lewis Ranch for Haying

The first drowning fatality of the year at the north end of Kootenay Lake is reported from Kootenay Landing, when Finlay McDougall, aged about 35 years, and belonging to Kaslo, lost his life on Tuesda evening.

It would appear that the unfortunate man, in company with Robert Moore of Creston, who taught school at Sirdar last year; Mert. McCullough of Camp Lister; and Ronald Cam of Sirday, had left Kuskanok in a motor boat, headed for the Ike Lewis ranch, about opposite Sirdar, to start the 1930 haying operations. When about a mile beyond t e C P.R. trestle bridge the engine stopped. Gasoline was used for a "prime" to get the engine started when, for some reason not yet disclosed, there was an explosion, in which Cam and McDougall were thrown out of the boat; Moore was badly burned about the face and arms, and McCullough was also burned. McDougall, who was unable to swim, clung to Cam, but when McCullough attempted to pull the pair back into the boat McDougall lost his grip and sank, never to re-appear.

The three survivors managed to get the boat to shore at a late hour and on Wednesday morning reported the accident to the police authorities at Creston, who at once took charge of the case, but up till noon on Tnursday there was no word of the body having been recovered.

The drowned man was known but slightly at Creston. Last winter he was employed by L. Hanna, who operated at West Creston taking out cedar poles for the Alexander interests.

Erickson

Messrs. Dugdale and Mrs. Vincent and young daughter of Bellvue, Aiberta, arrived at the first of the week for a visit at their ranch at Erickson.

Miss Leowna Heric is spending a holiday visit with Yahk friends this month.

Erickson's younger generation has been conscripted for forest fire fighting. Lyle Kemp, Edward Clark and Edward Martin, jr., are amongst those on the job at Boulder Creek.

Mrs. Penson and family, Miss Winnie Palfreyman and Sandy Telford make up a party that are in camp at Boswell, leav- on Friday.

The children had quite a lively interest in the unveiling exercises at the irrigation district opening on Saturday. In a drawing contest Georgina Paulson was selected to unveil and rsise the flag, while Yvonne Putnam drew the lucky ticket entitling her to the first drink out of the fountain.

Mr. and Mrs. Kirsch of Dover, Idaho, who have been visiting with the latter's parents, Mr. and Mrs. E. Botterill, have left for home and are accompanied by Miss Annie Botterill.

Mr. and Mrs. Frank Celli left on Monday for Coleman, Alberta, where they will remain for the summer.

Miss Kathleen Bundy left on a visit with Nelson friends, a guest of Miss Wilma Campion.

The first crate of tomatoes for this season was shipped on Sunday. They were from the Drexler ranch.

All the available trucks have been busy the past week hauling all the machinery, etc., used in pipe making at Arrow Creek, for shipment to Vancouver.

Geo. Lastucky of Lethbridge, Alberta, arrived on Sunday on a visit with his mother, Mrs. Bullock.

Don Sam, on the Gobbett ranch, had the first crate of 1930 cucumbers, which went out on Monday.

Apricots commenced moving on Friday last, the W. G. Littlejohn ranch having the first crate. The first peach plums went east on Sunday. They were from the R. B. Staples ranch.

Raspberry shipping came to an end at the first of the week, at which time the last of the cherries moved. Raspberries were much the same tonnage as 1929, but cherries were possibly 25 per cent. lighter.

Kitchener

After a couple of weeks' visit with friends in Cranbrook Miss Laura Andeen has returned to Kitchener.

Fritz Molander, Ludwig, Carl and Clarence Anderson have left by motor for Webb, Sask., where they will help wi h harvest and threshing.

Marcel Senesael, who has been in Edmonton, Alberta, for the past two months, has returned home.

Latest word from Cranbrook hospital is that Dennis Cyr, who has just been operated on for appendicitis, is making a nice recovery.

Chas. Moore of Creston, who has been doing some survey work on government roads, has completed the job and returned to Creston.

Alice Siding

Hay cutting on the flats commenced on Monday with a few machines going. Due to the bridge being afloat those with cuts at the Duck Creek end are unable to get going as yet.

Mrs. Tom Marshall left at the first of the week for Michel, where she is visiting her sister, Mrs. Frank Travis.

Mrs. McDougall of Yahk was a visitor here at the weekend with her parents, Mr. and Mrs. John Kelly.

Bob Marshall was a visitor at Cranbrook on Saturday, making the trip by auto.

The fruit shipping depot at the Smith Crossing closed on Monday and raspberry export from this section is now at an end. The outgo of "rasps" was about the biggest for several years, Stewart & Son being very heavy shippers this season.

Ron. Smith was accorded a surprise party at his home on Saturday night which attracted a large attendance of local young people as well as adults. Dancing was the feature to music supplied by John Ringheim, violin, and Tom Marshall, accordeon, and there was an excellent lunch at midnight.

Hospital Opening

Creston hospital, in charge, of Dr. Olivier, opened on Thursday and is now ready to receive medical, surgical and maternity cases, with Nurse McGowan in charge. The hospital is in the former residence of Matt. York, which has been reconstructed to adapt it to hospital work and the equipment, which includes an X-ray is from the private hospital Dr. Olivier conducted at Blairmore, Alberta, prior to moving to Creston.

Grand Theatre **Sat., Aug. 9**

The Most Sensational Thriller Ever Filmed!

SAX ROHMER'S FAMOUS MYSTERY

"The Mysterious Dr. Fu Manchu"

Excitement! Suspense! Fast Action! A great, gripping melodrama pivoting on the breathless character of the mysterious Dr. Fu Manchu! Millions have reed the story in Sax Bohmer's novels! Millions will tnrill to him, alive, uctive, fearfully real on the screen! Menacing a beautiful love with his diabolical cunning! Spreading his web of terror into the homes of the wealthy!

Next Week, Aug. 15-16
"DAWN"

Irrigation District Formally Opened

Speechmaking, Flag Raising and Music Feature Exercises—Unique Memorial Pillar Stands on Splendid Location in Area.

Favored with ideal weather and a splendid turnout of citizens from both the village and country, the inauguration of the East Creston Irrigation system, with which went the unveiling of the monument and drinking fountain, on Saturday afternoon, at Memorial Square, on the R. J. Long ranch corner, went off in very happy fashion in every way.

R. J. Long, chairman of the irrigation district board of trustees, was right at home in handling proceedings from the platform that had been erected for the occasion, and in practical terms thanked the property owners within the district for their very cordial support, Creston board of trade for work that organization had done in psomoting irrigation; the Creston Review for appreciated publicity, Suprintendent W. Mason of the B.C. Concrete Company, which firm has made and installed the big concrete main; engineer A. L. McCulloch, who supervised the complete installation, and everyone who had in any way assisted with the getting under way and completion of the undertaking.

The dedicatory address was by Col. Fred Lister, M.P.P., who sketched the history of the project; commended W G. Littlejohn and Jas. Adlard, who in the earlier and less rosy days had kept on his trail with vigorous demands for government assistance, and to the equally vigorons work of the present and previous trustees in the same direction. The speaker expressed confidence that the system would be found a fine investment, and regretted it had not been installed a year earlier and thus prevented the winter kill experienced in orchards this season.

With the speaker declaring the system formally opened, little Miss Georgina Paulson had the pleasure of unveiling the fountain and as the flag was hauled aloft the Creston Haymakers orchestra struck up "O Canada." To little Miss Yvonne Putnam was accorded the honor of turning on the fountain and taking the first drink.

In the absence of Col. Mallandaine, president, the inaugural remarks from Creston board of trade were delivered in vigorous fashion by C. F. Hayes, who sketched the history of the board's activities in connection with irrigation, pointing out that it was very largely due board of trade effort that the government in 1920 was prevailed upon to put engineer Biker and assistants to work making the preliminary survey on which the final plans were based. Also in 1924 it was a a list started by the board of trade that had been the means of securing a guarantee of funds to put engineer McCulloch to work in completing the plans and thus putting the district in shape to make a definite request for a loan backed up with precise information concerning the project. Mr. Hayes pointed out that the Erickson Water Users Association had established excellent credit for this district in that its loan was promptly paid, and urged t at landowners in the East Creston district copy this excellent example by repay ng the instalments on their loan in the same satisfactory fashion.

Reeve F. H. Jackson spoke on behalf of Creston village, recalling that about 1905 he had helped log off much of the area now under water. At that time he had confidence in the district and it was satisfactory to now see this confidence fully justified. He expressed confidence in the irrigation bringing the orchardists much greater prosperity and in this Creston village was bound to share.

A. W. Clark of Vancvuver, general manager of the B.C. Concrete Company, spoke on the make and superior qualities of Hume cement pipe used in the system and W. Mason, who was local manager throughout the making and laying of the big cement main, spoke in lighter fashion along the same line, and took occasion to express appreciation of the thorough co-operation he had received from the trustees, more especially L. T. Leveque, secretary of the trustee board, as well as all others with whom he had come in contact. A. L. McCulloch, engineer in charge, gave some interesting facts and figures in connection with the project, and also gave some precipitation records of the past twenty years, which went to show that irrigation installation had not come any too soon. He also had the records to show that there was ample water in Arrow Creek and that the main pipe and laterals were of mple dimensions to take care of quite a few more hundred acres if they were to be included.

As before reported the monument is about 50 feet high. It stands on a four foot concrete base with a top that extends over the sides, and at the front of the base is a neat and practical drinking fountain. It is a unique design made up of eight-foot lengths of 21 and 18 inch concrete pipe, and then three 8-foot lengths of 12, 8 and 4-inch steel pipe, and a length of 10-foot 2-inch galvanized pipe which completes the flag pole. It has a triangular location at the Long corner, with a length of inverted 21 inch pipe at either side of the piller and the site filled in with gravel. Later it is proposed to attach a bronze plate giving the usual facts of such an undertaking. With such an attractive design on such a favorable site the monument, in addition to lastingly comemorating the project, is bound to attract the attention of thousands of tourists who have to pass that way in moving east or west across the province.

Proceedings were livened up nicely by an orchettra assembled for the occasion by Geo. H. Kelly, who was ably assisted by Percy Truscott, Dick Chandler, Eric Craigie, Charlie Cotterill and W. J. Truscott, the opening number, "How Dry I Am," indicating their versatliity in selection as well as musical execution, and the irrigation district trustees are gratful to them for the part they had in putting over such a successful inauguration.

QUARTERLY MEETING

of

Creston Farmers' Institute

at the

Town Hall

on

Friday, Aug. 8

at EIGHT p.m.

COLD STORAGE
Appointing Standing Committee.
ROBSON CONVENTION
Delegate's Report.
International Co-Operation
Viscount Cecil.

Wynndel

Mr. and Mrs. McGregor, who have been holidaying in Nelson, have returned to spend the remainder of vacation here. They are taking charge of Wynndel school again this year.

Representatives of MacLean's Magazine, Toronto, were here last week soliciting subscriptions.

C. F. Archer was here on Friday issuing hay cutting permits, with operations due to commence next week

Olie Ringheim and Clarence Wilson were auto visitors to Lethbridge and other brairie points last week.

Mrs. Ogilvie and daughter, Arlen, left for Vancouver last week. They are making the trip by auto.

Miss D. Payette is a Kimberley visitor this week.

Mrs. R. Price and family and Miss D. Hagen are holidaying in Nelson at present.

E. Williams of Blairmore, Alberta, is spending his vacation with his family here.

Quite a number of the younger men are away on forest fire fighting work at Midge Creek.

Haying on Flats Now Under Way

Issue Permits Cut 1600 Tons—Every Acre Available Needed to Meet Demand—Rushes to Constitute 60 Per Cent. Crop.

Haymaking on the Creston end of the Kootenay flats got under way on Monday, with those holding permits to cut on Nick's Island making a start a day later, due the fact that repairs to the bridge at Nick's Island were not completed until Tuesday morning.

Permits this year were issued by Chas. Sutcliffe, president; and Geo. Nickel, secrecary, of the Stockbreeders' Association, in the unavoidable absence of W. H. Browne, grazing ranger, who is at present under the care of the Mayo Brothers at Rochester, Minn.

A total of about 50 permits were issued at Wynndel, and another 80 were issued at Creston and these will take care of a total cut of not less than 1600 tons if weather permits and the hay is available. Cutting at Wynndel will not get under way until August 12th.

According to supervisor C. Sutcliffe there is an application in for every available ton of hay on the entire flats area from Sirdar south. Some of the cuts are reported heavier than in 1929, but on Nick's Island there is going to be some disapointments, as due to a very light flooding in that area the hay has not made the usual growth.

Of the 1600 tons of prospective cut this will run about one-third hay and the balance to rushes, these latter thriving exeeedingly in a wet season and crowding out the hay.

While the water has gone off the flats slower this year than usual it has disappeared fast of late and if warm weather continues the hay makers should be able to cut their usual stock of feed.

Sirdar

Mrs. Cam and son, Allenby, were Nelson visitors last week, returning on Sunday.

Miss Margaret Rogers, who has been visiting at Medicine Hat, Alberta, for the past three weeks, returned home on Sunday.

Mr. and Mrs. Schultz and Mr. and Mrs. Wesley of Spokane were weekend visitors with Mr. and Mrs. Heap last week, returning on Tuesday.

Miss Dibben left for her home at Alert Bay on Monday, after a holiday spent with her brother-in-law and sister, Mr. and Mrs. Arthur North.

Birth—On August 1st, to Mr. and Mrs. Arthur Dibben, a daughter.

Mr. and Mrs. S. Pascuzzo left on Sunday for a visit at Nelson.

E. W. Ryckman of Kellogg, Idaho, was a Sunday visitor with Mr. and Mrs. John Cameron.

PLAYOFF FOR BOUNDARY CHAMPIONSHIP!

BASE BALL

See the old rivals

Creston vs. Bonners Ferry

at

Exhibition Park, Creston

on

SUN., AUG. 10

Game Starts THREE p.m.

Don't miss the last game. Help Creston close year with a big win!

It is not much to pay for guaranteed finest quality

"SALADA" TEA

787

'Fresh from the gardens'

Cause Of Our Economic Ills

Anything and everything that will have even the slightest effect in removing causes of friction between nations on the one hand, or of promoting goodwill on the other hand, should to an ever increasing degree receive the support of every government, every organization, every individual. There is danger as we get farther and farther away from the agony of the war years, 1914-1918, and as the horrors of that grim struggle begin to fade and become indistinct in our memories, to forget just how awful war really is.

It is well, therefore, to be occasionally reminded of what the Great War continues to mean to us today, twelve years after it passed into history. Hon. Philip Snowden, British Chancellor of the Exchequer, whose outstanding characteristics in all his public speeches is his clear incisiveness, unswayed by hysteria or undue sentiment, gave a radio talk recently in which he pleaded for world peace, and for the putting forth of every effort to attain that object.

Despite Mr. Snowden's well known pacific tendencies, he dealt only with the mere dollars and cents aspect of war as an agent of destruction. Taking the case of Great Britain, he pointed out that it had spent some 50,000 million dollars on its part in the Great War. This was apart from the loss of the wealth-producing capacity of millions of men drawn for four years from useful employment, and, of course took no cognizance of the loss of life.

The war, as Mr. Snowden pointed out, left Great Britain with a debt of over thirty-five billions of dollars, the interest on which alone costs one and three-quarter billions a year. It all has to come out of taxation.

At the present rate of payment, Mr. Snowden added, it will take 140 years to wipe it out. Today the British people are raising $5,000,000 every day, $200,000 every hour, $3,000 every minute for debt purposes. It takes the whole-time labor of 2,000,000 workers year in and year out to pay the annual cost of the nation's burden of debt. To this must be added $575,000,000 which Britain annually spends on war services, and $280,000,000 it pays yearly for war pensions, which gives a total of $2,600,000,000—$5,000 a minute,—which Great Britain has to provide for war purposes.

Such stupendous figures throw Mr. Snowden's main point into bold relief. "It passes the power of the most imaginative mind," he said, "to conceive what prosperity and happiness could be added to the world if the resources wasted by war could have been used for the advancement of human wealth." But even the least imaginative mind must realize from the figures that now is the time for all good men and women the world over to ponder the folly of preparing for another war.

The great economic ills from which the world is suffering today,—and from which Canada unfortunately is not free,—could all be overcome if the huge amounts raised by taxation to pay war debts could be diverted into constructive channels, not to mention what might have been done had the enormous principal sum expended during the war itself been devoted to improving world conditions in all countries.

If the money spent waging war, by Britain alone, had, instead, been devoted to great constructive national programmes, there would have been no unemployment in Britain. Everybody would have been busy during the past twelve years, and everybody would be hard at work now. The whole standard of living in Britain would have been raised; housing and all social conditions would be on a higher plane than ever in the world's history.

And what would have been true of Great Britain would be equally true of all countries, Canada included. It is easy to thoughtlessly lay the blame for unemployment, depressed business conditions, falling markets, and sundry other ills to this cause and that cause, and to lay the blame here or there, but the basic cause is the war, and the huge burden it has imposed on all peoples and on every constructive, progressive movement that the peoples of the world, in their several countries, are anxious to carry on.

Campaigning for world peace is not a fad, nor the mere business of the idealist. It is the hardest headed business proposition confronting the world today. In its success is bound up the future welfare of every worker, every man and woman, the future of their children and children's children,—indeed their very lives. Only through the achievement and maintenance of world peace can the present economic ills of the world be remedied.

A Clock That Speaks

Combination Radio and Electric Phonograph Is Result Of Experiment

After considerable experimentation, an inventor has produced a clock that speaks the time. The instrument consists of a combination talking clock, radio and electric phonograph all installed in a grandfather case. The clock not only speaks the hours and half hours, but also may be made to tell the time in the form of a cheerful greeting, such as "Good morning—six o'clock." The cabinet contains an electric radio receiver with dynamic speaker which is used for the talking clock voice, the radio, and the phonograph reproduction.

Your baby is safe with EAGLE BRAND CONDENSED MILK

free booklets

Mail Coupon

The Borden Co., Limited
140 St. Paul W., Montreal
Please send me free booklets

NAME .....

ADDRESS 903

Served Long Time

One Man Worked On Farm In England Over Half a Century

Some extraordinary farm service records were revealed by the awards to servants and laborers, in connection with the Lincolnshire Agricultural Society's annual show held at Skegness, England. In the class for servants in husbandry who have worked on the same farm for the greatest number of years, Samuel Benton, of Horncastle, aged 74, took the premier award, his record being 55½ years with Messrs. W. Crowder and Sons, of Horncastle. The second prize winner, aged 83, William Goodwin, of Rippingale, South Lincs., had 53 years' service to his credit.

It might be worse. Suppose we were born old and had to dread growing young and foolish.

A pessimist is a man who, when given his choice between two evils, takes both of them.

Believes In the Pool

Present Low Prices No Cause For Despondency To Pool Members

In the editorial columns of the Alberta Farmer, dated July 10, 1930, reference is made to the fact that in spite of the existing depression in the wheat market, Pool members are not despondent. We quote from the editorial:

"On the contrary, when they look back to pre-Pool days they congratulate themselves that the Pool is functioning in this year of low prices. And they shiver when they think to what depths wheat prices might have gone had there been no Pool."

Pale People Are In Peril

Some Form Of Nervous Breakdown Always Threatens Them

Pale people are almost always nervous. Paleness denotes lack of blood and too little blood usually results in jaded nerves, sleeplessness, headaches or neuralgia.

Dr. Williams' Pink Pills are different from most other medicines—it is impossible to take them and not feel better. Their whole mission is to make rich, red blood. This new blood strengthens the nerves and gives vitality to the whole body. Concerning them Mrs. G. Cook, Bloor Street, Toronto, says: "Two years ago I used Dr. Williams' Pink Pills for a nervous breakdown with the result that I have been well and strong ever since."

You can get these Pills from any dealer in medicine or by mail at 50 cents a box from The Dr. Williams' Medicine Co., Brockville, Ont.

Noted Soldier Passes

Lieut.-Col. Hon. Cuthbert James Had Colorful Career

Lieut.-Col. Hon. Cuthbert James, M.P., died in London, England, recently in his 59th year, his death ending a most colorful and varied career.

Col. James joined the Egyptian army in 1899, served in the first white Nile expedition against the Khalifa and subsequently became administrator of Wadi Halfa. He also served during the Great War.

He was champion boxer of the army and navy in 1898 and he was always keenly interested in sports.

Lieut.-Col. James was Conservative member of the House of Commons for Bromley since 1920.

Miller's Worm Powders are a prompt relief from the attacks of worms in children. They are powerful in their action and, while leaving nothing to be desired as a worm expellant, have an invigorating effect upon the youthful system, remedying fever, biliousness, loss of appetite, sleeplessness, and other ailments that follow disorders caused by worms in the stomach and bowels.

U.S. Trade Slump

Declines To Lowest Level In the Last Six Years

International trade of the United States during June declined to the lowest monthly level the country has experienced in the last six years.

Exports amounted to $229,000,000, a figure less than that of any month since July, 1924.

Imports for the last month were $255,000,000, which is lower than those recorded since January, 1922. Imports and exports for June were each approximately $100,000,000 below those for the same month last year.

Recognized as a leading specific for the destruction of worms, Mother Graves' Worm Exterminator has proved a boon to suffering children everywhere. It seldom fails.

Delegates From Argentine

The Canadian Government, through its trade commissioner at Buenos Aires, has invited the Agrarian Producers' Union of the Argentine, to send a delegation to Canada to visit principal centres of production for studying modern methods of handling cereals as well as the Canadian grain elevator system.

Come-to-Grief Airman — I was trying to make a record.

Farmer—Well, you've made it, sir; you be the first man in those parts who climbed down a tree without having to climb up it first.

Minard's Liniment removes Warts, relieves Bunions.

Her Two Children Had Summer Complaint

Dr FOWLER'S EXT-OF WILD STRAWBERRY

Mrs. J. J. MacDonald, Glace Bay, N.S., writes:—"I am the mother of six children, and would not be without a bottle of Dr. Fowler's Extract of Wild Strawberry in the house. My two youngest were very sick with summer complaint, and there was nothing I tried could equal that remedy, and I had tried most everything, but they could get no relief. 'Dr. Fowler's' made a change in both of them in less than two hours."

On the market for the past 85 years; put up only by The T. Milburn Co., Ltd., Toronto, Ont.

Saskatchewan Wheat Pool

Ballots In Connection With Hundred Per Cent. Pool Legislation Have Been Mailed Out

Ballots in connection with the referendum on 100 per cent. pool by legislation have been mailed out to all Saskatchewan Pool Growers who are recorded on the Company's books as shareholders and who are signers of the current contract. The question which is being asked the contract-signers on the ballot provided is:

"Are you in favor of your directors asking Government to pass a Grain Marketing Act to provide that all grain grown in Saskatchewan must be marketed through one pool, provided

(a) That before the proposed Act should come into force it must receive a two-thirds majority vote in a special referendum of all grain growers in the Province to be conducted by the Government.

(b) That the grain pool to be provided for must be entirely under the control of the growers delivering grain: And further, that all producers of grain (whether Pool or Non-Pool), must have an equal voice in the control of the organization."

Persian Balm promotes daintiness, charm and beauty. It is unrivalled in its magical effect on the skin. Swiftly absorbed by the tissues, it leaves never a vestige of stickiness. Delightfully cool to the skin. Stimulating and invigorating. Softens and makes the hands flawlessly white. Subtly fragrant. Imparts youth and loveliness to the complexion. Persian Balm is the inevitable choice of the woman who cares.

Young Artist: "You are the first of my models I have ever kissed!"

Model: "How many have you had?

"Four! An apple, a banana, a bouquet and you!"

For all Skin Abrasions—Minard's Liniment.

A motion picture camera developed by a California scientist operates so slowly that he has made a film of broken bone knitting.

Fifty-eight of the ninety known elements have been found in the sun.

May Recover Jewels

Gems Belonging To Nobility Lost In Airplane Crash

The London Daily Express says jewels valued at £65,000 (about $325,000), were scattered over the ground near Meopham, Kent, at the time of the recent aeroplane disaster in which six persons, including three of the nobility, perished.

The jewels in question belonged to the late Viscountess Ednam and the late Mrs. Lieffler, both of whom were wearing pearl necklaces and diamond brooches.

Accidental discovery of a few gems by a villager reminded friends of the dead women that they had their jewelry with them. Police are searching around Meopham in the hope of finding others.

Drives Asthma Like Magic. The immediate help from Dr. J. D. Kellogg's Asthma Remedy seems like magic. Nevertheless it is only a natural remedy used in a natural way. The smoke or vapor, reaching the most remote passage of the affected tubes, brushes aside the trouble and opens a way for fresh air to enter. It is sold by dealers throughout the land.

Manitoba Water Power

Claimed That Bulk Of Water Power In Prairie Provinces Located In Manitoba

The considerable power resources of the Province of Manitoba are estimated at 5,000,000 h.p. of which 308,000 h.p. already are in operation. It is claimed that 72 per cent. of all the water power resources in the prairie provinces are situated in Manitoba. The Winnipeg River power sites are estimated to be sufficient to provide for a population of 2,500,000 in Winnipeg and to provide employment for 300,000 industrial workers. This power will turn out products worth in the neighborhood of a billion dollars every year.

ZAM-BUK
Marvellous For Healing
Ulcers & Bad Legs
Ointment 50c, Medicinal Soap 25c.

Western Representatives:
HUNTER-MARTIN & CO., REGINA, SASK.

BENNETT WILL PROCEED TO FORM HIS NEW CABINET

Ottawa, Ont.—A special session of parliament—probably on or before September 11—is a certainty. Carrying out his promise to the Canadian people to deal with unemployment "immediately after July 28." Premier-elect Hon. R. B. Bennett is already taking action in this direction as the first step towards the implementation of the pledges he gave during the recent campaign.

Tuesday, September 2, looms as the probable date for by-election day if any minister selected by the Conservative chieftain to serve in his administration happens to be opposed.

By-election writs will likely be issued as soon as Mr. Bennett takes office as Prime Minister, with nomination day likely set for August 18, in case any chosen minister represents a constituency in which, under the Dominion Election Act, two weeks must intervene between nomination and polling day. The majority of constituencies only require the intervention of seven days.

Probable cabinet selections are the chief topic of discussion among political observers in the capital. In addition, speakers of both the House of Commons and the Senate will have to be appointed. By reason of his ill-health, Hon. Hugh Guthrie (South Wellington), may be made speaker of the Commons, or George Black (Yukon), may be chosen. If his health, however, is considered to permit his undertaking more arduous duties, Mr. Guthrie will probably be appointed to the cabinet.

Hon. R. J. Manion (Fort William), is another very probable selection. Dr. Manion was postmaster-general in 1926. Hon. J. D. Chaplin and Hon. E. B. Ryckman are prominently mentioned for other cabinet posts.

For the province of Quebec, Sir George Perley (Argenteuil), former Canadian High Commissioner in London; Maurice Dupre, who defeated Gerard Lacroix, in Quebec West; Arthur Duranleau, victorious Conservative candidate in Chambly Vercheres, and Arthur Sauve, former Conservative leader in the Quebec legislature, are mentioned.

Premier E. S. Rhodes, of Nova Scotia, and W. G. Ernst, elected in Queens-Lunenburg, are possible appointees from Nova Scotia; in Prince Edward Island, Hon. J. A. MacDonald or J. H. Meyers continue to be mentioned for the cabinet.

For the speakership of the senate, Hon. C. P. Beaubien, Montreal, who was joint chairman at the 1927 Winnipeg convention of Conservatives, is a possible appointee.

Want Wider Markets

British Columbia Lumbermen Look To Britain For Sale Of Products

Victoria, B.C.—Urging a greater participation in the British markets by B.C. lumber and asking that a delegation be sent to the Imperial Economic Conference in the fall to further this aim, a delegation representing the lumbermen of the province waited on Premier S. F. Tolmie recently.

The lumbermen described conditions in the province as being exceedingly unfavorable at the present time. Prices were falling and demand was shrinking. The British market was the only one which showed possibilities of expansion.

Declined To Receive Deputation

London, England.—A parliamentary committee appointed to deal with grievances of Indians in Canada, informed a delegation of Six Nations Indians from Brantford, Ont., that Rt. Hon. J. H. Thomas, Minister of Dominion Affairs, had declined to receive the deputation on the ground the grievances claimed were a matter for consideration by the Canadian Government.

Has Nothing To Say

Winnipeg, Man.—Hon. T. A. Crerar, Minister of Railways, who was defeated in Brandon constituency in the federal elections, before leaving for Ottawa, said he "had nothing to say" regarding possible plans for his return to the House by a by-election in some constituency.

Chinese Pillage Homes

Communists Loot and Burn Foreign Holdings

Shanghai, China.—In the most serious devastation of foreign property in China for many years, Communists looted and burned all or nearly all foreign holdings at Changsha, capital of Hunan province.

Foreigners generally were safe board British, United States and Japanese gunboats, five miles down the Siang River. Four missionairies who elected to remain in the city were unaccounted for.

Changsha was divided into 50 districts for pillaging. Directed by leaders, the despoilers carried foreign effects into the street as plunder before firing the buildings. Coolies looking on were harangued by the Red leaders, and many were persuaded to join the Communist army to seize a share of property "wrongfully possessed by the upper classes."

Despatches said foreign consulates, residences and large office buildings on Shuiliu Island opposite the city probably would be destroyed.

Value of foreign property already burned amounted to millions of dollars. The total could not be estimated.

Change Permit System

New System Of Liquor Permits To Be Introduced In Ontario

Hamilton, Ont.—Introduction of a new system of liquor permits under which the total amount of purchases will be designated in dollars and cents, was announced by Sir Henry Drayton, chairman of the Liquor Control Board, at the convention here of the Chief Constables Association of Canada.

This was one of the measures definitely decided upon to curb the abuse of liquor purchasers by recognized permit holders in Ontario.

Queried by a delegate, Sir Henry admitted there were faults in the present Ontario system, but, he declared, "I do not think we ever will have the free sale of beer in stores or in parlors."

A dangerous criminal sought in connection with a major crime usually is safe in jail while serving a nominal vagrancy charge. This was the message brought by Chief Mort. S. Wigle, of Windsor, in a paper advocating for police departments the privilege of taking fingerprints and photographs of persons held on charges of vagrancy.

Imperial Conference

Premier Ramsay MacDonald Says Problems Of Unprecedented Difficulties To Be Faced

London, Eng.—The Imperial Economic Conference must face constitutional problems of unprecedented difficulty, Premier J. Ramsay MacDonald told a meeting of the United Kingdom Branch, Empire Parliamentary Association, in Westminster Hall, recently.

The year is going to be one of the great, deeply marked years in history, thought the premier. Whoever had the responsibilities connected with the Imperial conference would only succeed by skilfully practising the art of blending lessons of the past with the outlook on the future. While believing in party government, he felt an attempt should be made to get Imperial questions considered first by all parties.

After all, he declared, the commonwealth and the nations which compose it are very much greater than any one party.

U.S. County Judge Sent To Prison

New York. — W. Bernard Vause, who as county judge in Brooklyn, was noted for the severity of his sentences and who once recommended the whipping post for criminals, was sentenced to six years in federal prison. Judge Vause was found guilty of using the mails to defraud in the conduct of the defunct Columbia Finance Corporation.

Report Massey Has Resigned

Toronto, Ont.—The Mail and Empire in a news feature says: "Hon. Vincent Massey is understood to have forwarded to Rt. Hon. W. L. Mackenzie King his resignation of the post of Canadian High Commissioner to Great Britain and to have asked that Hon. R. B. Bennett be so advised."

SEES TROUBLE BREWING

Jas. W. Gerard, U.S. ambassador to Germany under President Wilson, who upon recent return to New York from Europe, declares war is brewing between France and Italy.

Emphasizes Independence

Premier Hertzog Says South Africa Has Right To Secede From British Commonwealth

Pretoria, South Africa.—Emphasizing the complete independence of South Africa and her right to secede from the British Commonwealth of Nations if she ever in the fuuter desired to do so, Prime Minister James Barry Hertzog delivered an important speech on the eve of his departure for the Imperial Conference in London, England.

"No iota or tittle of our independence will be sacrificed," he said. "I am convinced we possess complete independence. The people of South Africa will be prepared to an ever-increasing extent to heartily maintain co-operation with Great Britain and the other Dominions. But co-operation will depend on national independence. In no circumstances may the right to secede from the British Commonwealth be taken from South Africa."

Body Of British Flyer Is Found

London, England. — The Evening News carried a despatch from Rangoon which said the body of the British flyer, Eric Hook, when found in the jungles of Burma, was little more than a skeleton. It apparently had been terribly mauled by a leopard or a tiger. Hook was lost when his 'plane was forced down on an attempted flight to Australia recently. His partner was saved.

Party Standing

Toronto, Ont.—The Canadian Press summary of the standing of the parties in the Dominion elections is as follows: Conservatives, 138; Liberals, 86; U.F.A., 10; Progressives, 2; Liberal-Progressives, 3; Independents, 2; Labor, 3; doubtful, 1; total, 245.

Improved Crop Conditions

Betterment During the Past Week Is Reported In Some Areas

Ottawa, Ont.—Crop conditions have improved, particularly in central Saskatchewan and Alberta, according to the weekly crop report issued by the Dominion Bureau of Statistics. In Manitoba there has been an increase in severity of stem rust infection, some stands in the central and southern sections of the province having infections ranging from 30 to 75 per cent.

The report continues: Western weather since our report of July 24, has been hot, with scattered showers and some good rains. Precipitation was heaviest in southern Manitoba, in central Saskatchewan, and in central and northern Alberta over much the same territory which received beneficial rains during the previous week. The first low temperatures of the harvest season were recorded from northern and southern stations of Alberta and from Vidora, Saskatchewan.

Crop conditions show a further betterment during the week, particularly in central areas of Saskatchewan and Alberta. Frosts, sufficient to blacken potatoes, are reported by the Beaver Lodge sub-station, in the Grande Prairie district. Since from one to seven degrees of frost were recorded, some damage to grain will result, although the extent cannot be determined. With favorable weather conditions, stem rust infection shows a serious increase on the leafy, late bread wheat of Manitoba, with only slight increases on the lighter stands of Saskatchewan wheat.

The full text of the wire from the Dominion rust research laboratory at Winnipeg is as follows:

"Weather conditions were favorable for stem rust development in past week. Decided increase in severity of infection on common wheat throughout Manitoba. Some heavy stands in central and southern Manitoba have infections ranging in severity from thirty to seventy-five per cent. Injury already apparent in certain fields of this area. Light stands much less affected. Some fields of early variety ready to cut in about a week. Only traces rust on Durum wheat. Stem rust increasing on barley, severity now ranges five to twenty-five per cent. No decided change reported in rust situation of north-eastern Saskatchewan on July 25. In south-eastern Saskatchewan rust has increased with severity of infection ranging from one to six per cent. on wheat and barley and pustules appearing on necks of plants. Leaf rust found on wheat in Alberta, but no stem rust yet reported."

Protest Against Use Of Liquor

Washington. — A protest against the use of liquor at the British embassy has been received by Sir Ronald Lindsay, from Samuel B. Woods, former Mayor of Charlottesville, Va., and an ardent dry.

GOVERNOR-GENERAL VISITS FIRST CANADIAN HEALTH UNIT

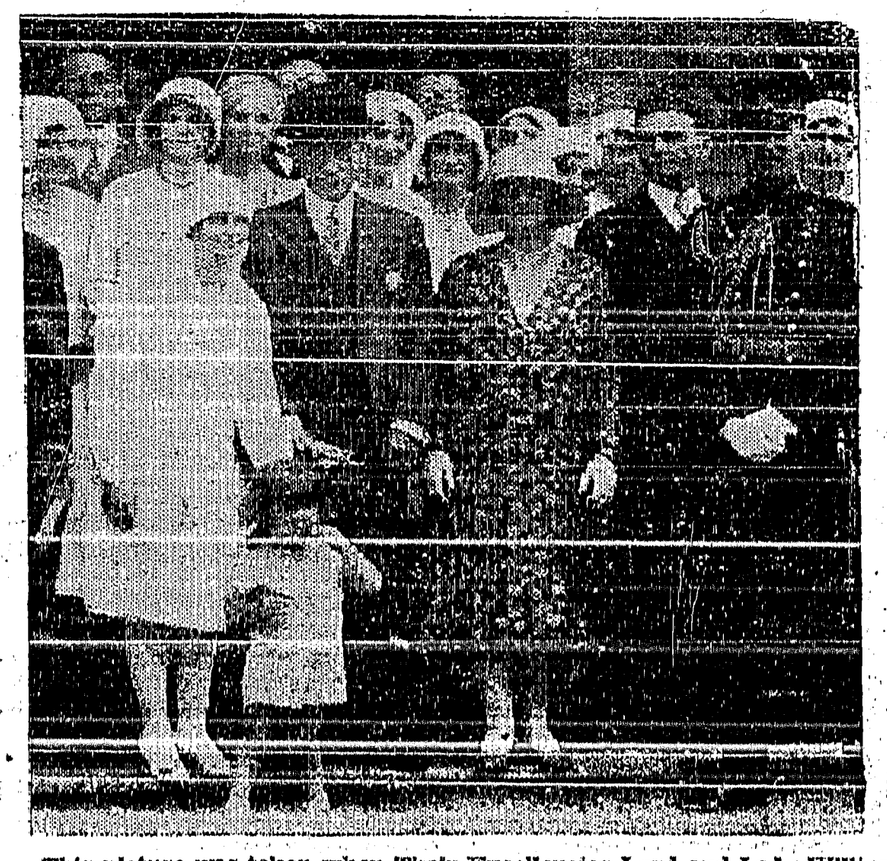

This picture was taken when Their Excellencies Lord and Lady Willingdon visited the County Health Unit in Beauceville, Quebec. This Health Unit was the first to be formed in Canada and has been operating on full time for a number of years with great benefit to the surrounding communities. A motion was made in the House of Commons during the last session asking the Canadian Government to consider subsidizing these small full-time medical departments in rural communities from coast to coast.

NATIONAL WORKS GO ON UNDER NEW GOVERNMENT

Ottawa, Ont.—The tide of party success ebbs and flows but the great national undertakings of this Dominion go on. Several governments have come and gone since the work was first started on the Welland ship canal. It was to have been officially opened on July 1, with a Liberal ministry directing. This formal ceremony had to be put off and now a Conservative government will be in office for this historic event. It is not expected the date for the opening will be fixed for some time.

In the case of the Hudson Bay Railway, the driving of the last spike was planned for last fall but these plans were changed. It was decided to have the celebration on the occasion of the opening of the ocean route rather than at the completion of the railways, so it will likely be next year. Therefore, the new government will officiate at the completion of these works started many governments ago.

The probability is that the new ministry's greatest undertaking will be the St. Lawrence River deep waterways. This prospect makes the portfolio of Minister of Railways and Canals one of the most important in the government, even more because of the canals than the railways. That is why many people in this city are expecting Premier Howard Ferguson to be the one selected to fill that position.

It is interesting to trace the lives of governments alongside such works as the Welland ship canal or the Hudson Bay Railway. The first contracts for the railway were let by Rt. Hon. George P. Graham as Minister of Railways and Canals in the Laurier Government, in 1910. This was for one section. Then the government of Sir Robert Borden came into office and the contracts for two other sections were let by the Conservatives. Nelson was then the objective.

Work proceeded through the Conservative tenure of office and into the time of the Unionist regime. It was discontinued in 1918 because of the stress of the war. The government of Mr. Meighen came after that, and in 1921 the government of Mr. King took office. In 1926 the terminal was shifted from Nelson to Churchill, and the railway to that point was completed last year. The port construction and the aids to navigation are in course of construction.

The work on the Welland Canal was started under the Borden government, in 1913, and continued until the war stopped it in 1917. It was started again under the Unionist government late in 1918 and has been continued ever since.

Saskatchewan Egg Pool

Increase In Prices Over Those Paid In 1929

Regina, Sask. — An increase in prices over those paid for the same period in 1929 is noted in the final payment of the Saskatchewan Co-Operative Poultry Producers Ltd., or Egg Pool, cheques for which are now being prepared at the head office here. This payment covers the second pool of the year, which closed Saturday, July 19.

The prices being paid are: Extras, 22 cents; first, 19 cents; seconds, 17 cents, and crax, 15 cents. They are net cash, f.o.b. shipping point on freight shipments.

Investigate Power Resources

Prince Albert, Sask.—Representing H. G. Acres, Niagara Falls Hydro electric expert, retained by the provincial government to examine into the feasibility of power sites in Northern Saskatchewan, G. Kribs and H. S. Barnett, electrical engineers, Niagara Falls, Ont., were in the city en route to Horse Shoe Bend, 35 miles east of here, below the confluence of the Saskatchewan rivers, to commence a check of the water power potentialities of that side.

"A Great Deliverance"

St. John, N.B.—Hon. J. B. M. Baxter, Premier of New Brunswick, discussing the Dominion election result said: "I think Canada has sustained a great deliverance."

Ocean flyer "dates" fiancee by telephone

For 55 minutes on the night of June 27, Captain Charles Kingsford Smith, ocean flyer, talked from his hotel room in New York with his fiancee, Miss Mary Powell, 15,000 miles away in Australia. The conversation was carried on by radiotelephone.

He said that he was going back home." as fast as train and boat will carry me—and that date for September stands good. Oh, I'll teach you to fly oceans!"

Kootenay Telephone Co.
LIMITED

THE CRESTON REVIEW

Issued every Friday at Creston, B.C. Subscription: $2.50 a year in advance: $3.00 to U.S. points.

C. F. HAYES, Editor and Owner.

CRESTON, B.C., FRIDAY, AUG. 8

Time for Action

There is a rumor around Bonners Ferry that the road down through Kingsgate will eventually be abandoned and travel routed through Porthill. The Americans have completed 22 miles of the connecting link and are working on the remaining eight-mile stretch. The Canadians are said to be planning improvement of the Creston-Porthill highway, connecting with the American road, which would give a fine highway all the way. This new highway would be about 25 miles further than the present road down through the Pend O'Reille forest reserve, which is now almost impassible, but the good road would more than make up the difference in comfort in driving. All cars entering this reserve now are stopped, cautioned about throwing out cigarettes—in fact—drivers must agree not to light matches while going through this section. Your signed pass is taken up at the opposite end of the reserve. Making a good road through Porthill will divert travel away from this much treasured forest reserve and decrease the probability of fire.—Kimberley Press.

The Review submits the above for what it may be worth. We are not of the opinion that the Kingsgate-Eastport port of entry will be abandoned, but the incident will serve to inform our readers of the possibilties of our much talked-of North and South highway, just at a time when reports, coming from a likely quarter, are to the effect that the route via the abandoned K.V. roadbed to Rykerts and Porthill is to be abandoned, if not closed entirely.

As soon as it was definitely ascertained that there might be something back of these reports of the K.V. road being dircarded, Creston Board of Trade immediately got busy on the wire with protests against such action, and with carefully stated arguments effectively proving that the K.V. route was in every way to be preferred to a proposed new route via Canyon, Lister and the Huscroft area.

Not only was it made manifest that the K.V. route was shorter, on a better grade, and many thousands of dollars cheaper to put in shape and maintain than the Canyon-Lister-Huscroft road, but emphasis was laid on the fact that the suggested new road while giving autoists more miles to travel to get to U.S. and Canadian customs offices, would also enable travel from the south heading east and east travel headed south to pass up Creston entirely and that in these times of slackened trade Creston would very much appreciate having 100 per cent. of the traffic over the north and south route pass through the village.

In this commendable effort C. O. Rodgers, as acting president of the Associated Boards of Trade of Eastern British Columbia, joined in his customary vigorous fashion, and while some milk and water assurances have been given that the K.V. will not be abandoned, the pussyfooting the minister of public works is doing in connection with announcing the the route of the new north and sout highway is not at all assuring, and the business interests of the town, as well as the bulk of the residents in the outlying distrists, who also favor the K.V., might as well know the situation and act accordingly.

Insofar as local organizations are concerned they have done their utmost to save the day, but what would help most right now would be equally vigorous action by the village council. The Review recalls that about a year ago when the local water situation was receiving consideration the council of 1929 did not hesitate to spend $100 to enable the present reeve to journey to Victoria to make protest.

As trustees for the village property owners it is urged that the council take similar action at once in this North and South Highway matter. If the Canyon-Lister-Huscroft route is adopted it will mean a direct loss of thousands of dollars annually to local business firms, and indirectly a loss to most every property owner.

The councillors need not hesitake in getting busy on this matter. The village is solidly behind any move that may be made, and some telegraphic advices to the minister from the village couched in similiar terms to those used by local organizations, certainly will do no harm, and assuming cabinet ministers have some regard for public opinion, this combined effort should bring about a disinterested investigation of the local situation—and that is all that is required to get the highway consideration in this instance that the village and district are entitled to

Full Gospel Mission

OLD LEGION HALL
VICTORIA AVE.
CRESTON

Sunday, Aug. 10

11.00 a.m. and 7.30 p.m.

Constance Littley will speak at both services.

Evening Subject:

"The Last Promise and the Last Prayer in the Bible."

Tuesday and Thursday
7.45 p.m.—Evangelistic.

Friday
Young People.

Saturday
2.30 p.m.—Young People.

EVERYBODY WELCOME!

HOME BREW

According to section foreman Geo. Nichols the first important bit of business the new government at Ottawa will transact will be to place an order for a quarter million alarm clocks and a like quantity of dinner pails. Premier Bennet intends to be very thorough in relieving unemployment. In addition to having a job for everyone he will also see to it that men are on the job on time both morning and noon.

Speaking of unemployment it is in order to point out that W. K. Esling's "believe" that the Bennett government would provide relief appears to be well founded. Three days after the turnover at Ottawa the forest fires broke out aud there are few, if any, idle men in this section—at present.

The sign post the B.C. Auto Association has just put in at the corner of Third and Main Streets, with fists pointing south to indicate the route to Rykerts and Porthill, should be made still more effective by having a couple more fists nailed on, said fists to point in the same direction and to bear the words Bonners Ferry and Spokane with the mileage thereto. This would help a whole lot in reminding tourists that the North and South highway is via Creston—and Creston only.

This decision of the lawmakers at Victoria doing away with terms "Village commissioners" and Chairman of the board of village commisioners," and substituting therefor "Councillors" and "Reeve" or "Mayor," is both appropriate and timely. In case of telegraphic application to Ottawa, for instance, for unemployment relief, it saves money to sign it "Reeve," instead of the long winded "Chairman of the board of commissioners," to say nothing of the added punch one associates with the term "reeve," as compared with "chairman."

It might be well if the council would broadcast the parking regulations that are now effective within the village limits. As good citizens residents in town may be expected to visit the clerk's office and get wised up, but it is not quite fair to ask country residents to knock off between two and four o'clock these busy afternoons to come in and ascertain just where and for how long they can lawfully leave their limousines standing along village thoroughfares. Unless full publicity is given, and assuming the law is to be enforced, there is sure to be some unpleasantness that every effort should be made to avoid.

Lister

Quite a number of local residents are absent from the area on forest fire fighting work this month.

Harold Langston is now the owner of a 1928 model Ford touring car.

William and Hans Lindhorst are home from road work at Sanca, and are busy cutting the second crop of hay on the Letoille ranch. Their own crop of wheat will also be harvested before they return.

J. Thamm, who has been on road construction work at Grey Creek, is home at present and, we understand, will not be returning, as he plans to leave shortly for Brazil.

Miss Ruby Lister left at the end of the week on a visit with friends at Cranbrook and other East Kootenay points.

Bert Yerbury and B. R. Bohmer have just left for Grey Creek, where they are going to work on Grey Creek section of the new road along Kootenay Lake.

Church of England worship was resumed here on Sunday after a month's vacation, with Rev. A. Garlick in charge. After the sermon Miss Townsend, who is in charge of the Sunday school on wheels, gave a talk on the work of that organization.

Mr. and Mrs. C. H. Phillips are here from Kimberley for a few days' stay at the ranch. Mr. Phillips is slowly recovering from quite a serious illness.

Rev. Carl Basse was here for Lutheran Church service on Sunday afternoon, and is here daily conducting a summer school of religious instruction every day from 9 to 12 a.m., in the little school, which the trustees have given him permission to use.

Miss Irene Huscroft has returned to Vancouver after a two weeks' visit with her parents, Mr. and Mrs. John Huscroft. She made the return trip by car in company with her brother, Elmer, and Harry Helme, who are holidaying at the coast.

Local and Personal

Now that the water supply is regular from Arrow Creek the town is enjoying the most abundant water supply in its history, and town lawns as well as the gardens certainly show the benefit of ample moisture.

FOR SALE—Team, about 1500 lbs; harness, bobsleighs, mower, two young cows just fresh, cream separator, and some household effects. Also 8 acres of land near town, and 6 acres on Goat River flats. Mrs. O. D. Bliss, Creston.

The old rivals, Cres on and Bonners Ferry, will play the first of two games to decide the boundary baseball championship at Exhibition Park, at 3 o'clock, on Sunday afternoon, 10th. This will likely be the last game the fans will see this year.

W. C. McFarland of Creston Motors got back on Monday from a trip to Vulcan, Alberta, and reports wheat in that part of Alberta will probably average at least 20 bushels to the acre. He was accompanied by Mrs. McFarland and family.

Cash prizes of $2 and $1 are offered by the fall fair executive, thanks to the generosity of Mr Hulme of Wynndel, to the boy or girl of school age who sells the most membership tickets for the 1930 fall fair. Tickets may be had from the secretary, Chas. Murrell.

Rev. R. E. and Mrs. Cribb and children arrived home on Friday from a month's holiday at New Westminster and other coast centres. During August Pastor Cribb is taking union Presbyterian-United Church services at the former church each Sabbath evening.

Quite a number from town were at Erickson on Saturday afternoon for the formal opening of East Creston Irrigation District, which went off splendidly in every detail. All the usual installation adjustments are now completed and there is a big supply of water night and day.

Delicious Crystal ice cream, 3 cones for 10 cents, at Card's.

Due to ill health W. E. Card is obliged to sell out his ice cream business and building and about 6 tons of ice.

We invite you to inspect our new stock of

Men's Dress Shoes

which have just arrived!

Newest Shapes.

Nice assortment of sizes.

Prices are right.

A. Mirabelli

Shoe and Harness Repairing

WATER NOTICE

DIVERSION AND USE

TAKE NOTICE that Creston Power, Light & Telepho e Company, Limited, whose address is Creston, B.C., will apply for a license to take and use two hundred cubic feet per second of water out of Goat River, which flows westerly and drains into Kootenay River about one and one-half miles northwest of Creston, B.C. The water will be diverted from the stream at a point about 500 feet up stream from Canadian Pacific Railway bridge and about 550 feet southwest of the northeast corner of Sublot 29 of Lot 812, Kootenay District, and will be used for power purposes upon the area described in the under taking of the Company, within a radius of twenty-five miles of the power site (including the Village of Creston, B.C.), which power site is located on said str am on Sublot 29 of Lot 812, Kootenay District, about 200 feet up stream from said Canadian Pacific Railway bridge. This notice was posted on the ground on the 17th day of July, 1930. A copy of this notice and an application pursuant thereto and to the Water Act will be filed in the office of the Water Recorder, Nelson, B.C. Objections to the application may be filed with the said Water Recorder or with the Comptroller of Water Rights, Parliament Buildings, Victoria, B.C., within thirty days after the first appearance of this notice in a local newspaper. The petition for the approval of the undertaking as per Section 26 of the Act will be heard in the office of the Water Board at a date to be fixed by the Comptroller of Water Rights, and any interested persons may file an objection thereto in the office of the Comptroller, or of the Water Recorder of the district.

CRESTON POWER, LIGHT & TELEPHONE COMPANY LIMITED: Applicant.
By CHESTER R. PAULSON, Agent.
Date of the first publication of this notice is July 18, 1930.

If I Owed You Two Dollars

For a year or more and made no effort to "settle up," you would make every effort to collect the two-spot whether it made me "mad" or not, wouldn't you? And you would not be anxious to sell me anything more until I had arranged payment. Then suppose that in addition to me, Smith and Jones, and Bellamy and Whosis owed you each $2.00. Including my debt that makes $10.00 coming to you, and no one paying, each one of your debtors saying: "Why it's only $2.00, what's the hurry?"—but when the $2.00 is multiplied 5 times it's $10, and when it's multiplied by hundreds it's a lot of money." Subscribers to The Review number into the hundreds. Each receives The Review every week. The paper, ink and workmanship which enter into it are paid for every week. The subscriptions come due but once a year—just $2.00—multiplied by hundreds!

Will you remember that, please, when your "subscriptions" DUE? Thank you.

THE CRESTON REVIEW

COMMERCIAL PRINTING

Prime No. 1 Beef, Pork Mutton, Lamb & Veal

Phone your order and receive our best service.

TRY OUR

SHAMROCK PORK SAUSAGE

Shamrock Brand HAM, BACON and LARD

GLENDALE CREAMERY BUTTER

FRESH and CURED FISH

BURNS' IDEAL POULTRY FOOD

BURNS & COMPANY, Ltd.

For the BEST in

MILL FEEDS

Give us a call. We are handling the MAPLE LEAF

Bran, Shorts, Middlings, Corn, Cracked Corn, Wheat, Oats, Crushed Oats, Oat Chop Barley Chop, and everything else in this line.

Maple Leaf, Robin Hood and Royal Household Flour

Prices are right. Try us once and be convinced.

H. S. McCREATH

Sole agent for GALT COAL.

Put Savings *First*

Put the savings deposit first on the budget instead of last and all will be well.

A savings balance is a reliable friend in need. No one ever regretted the saving of money.

One dollar opens a savings account at any branch of this bank. 406

IMPERIAL BANK OF CANADA

HEAD OFFICE - TORONTO

Capital and Reserve $15,000,000

CRESTON - - - J. S. W. CLOWES, Manager

Branches at Nelson, Invermere, Cranbrook, Fernie

Thrift

consists in spending less than you earn.

If by careful economy you can save money, you have taken a long step toward contentment.

We pay interest on Savings balances and shall welcome your account. 650

THE CANADIAN BANK OF COMMERCE

Capital Paid Up $20,000,000

Reserve Fund $20,000,000

Creston Branch - R. J. Forbes, Manager

Local and Personal

For a few days I will do your picture framing very reasonable. W. E. Card.

WOOD PIPE FOR SALE—Belonging to East Creston Water Users system, 6, 4 and 2 inch, in ground, price reasonable. Apply W. J. Truscott, Creston.

All are welcome to Creston Valley Co-Operative Association annual picnic at the second bend of Goat River on Wednesday, August 13th. The fun starts in the morning and continues throughout the day and evening.

O. W. Humphrey of Nelson, district manager for the New York Life Assurance Company, spent a few days here at the first of the week. As a business getter Mr. Humphrey ranks first of all agents in Canada for writing new business for the first six months of 1930.

About 75 permits to cut hay on Creston flats have already been issued by the Stockbreeders' Association, with another 50 given out at Wynndel. Where haymaking was possible cutting commenced at the Creston end on Monday. Applications for about 1600 tons have been received.

H. E. Scalter of New Westminster was a visitor with his sister, Mrs. Geo. H. Kelly, a couple of days last week, en route to Calgary, Alberta, where he attended the annual convention of the Elks Lodge of Canada, and was favored with election to the office of Exalted Shriner.

Up to the present there have been no further resignations from Creston school teaching staffs, and it is expected Mr. McNeil and Miss Bumstead will be back to take charge of the high school, and Misses Meldrum, Wade and Holmes will be resuming their former rooms at the public school.

About 100 men are engaged in fighting forest fires in the Creston area today, the electrical storm on Tuesday afternoon starting up fires at points on Duck Creek, Corn Creek, as well as Cannon Creek, opposite Kuskanook. The biggest crew is at the latter point where 55 men are holding the blaze in check. So far losses on merchantable timber have been quite light.

W. M. Archibald arrived on Saturday morning from Toronto, Ontario, making the trip in a new DeHaviland 3-cabin Moth plane which he is now using from the airport on the flats at Creston. The water had sufficiently receded to move the hangar out on the meadows at the end of last week. He was accompanied by Pilot McPhhee and made the trip from Winnipeg, Man., to Creston in about six hours.

Fans were disappointed in the showing Troy made against Sandpoint in the international league playoff championship game at Exhibition Park. The score was 24 to 8, Sandpoint getting a 12 run lead in the first three frames and had things all their own way throughout. Fortin pitched the opening frames for the losers. McKelvey was at first and Watson behind the bat for Troy and gave a good account of themselves throughout.

Softball has been introduced at Creston with the first exhibitions of this popular sport on Monday and Wednesday nights when nines known as the Blacksmiths and Butchers, in charge of Sam Steenstrup and Jack Vanhorn respectively, played full nine-inning contests. A third team, known as the druggists, and headed by Geo, H. Kelly, is now in the running and the public will see the new aggregation in action on Monday night at 7 o'clock, at Exhibition park. The admission is free.

SPECIAL

for

SATURDAY

MEN'S COTTON BATHING SUITS

Sizes 36, 38 and 40, while they last, *90c. each.*

Steel FISHING RODS

Only 25 at this special price, *95c. each*

V. MAWSON

CRESTON

$1 July 26 to Aug 16 only

ONLY

ED

for ... ons and Pencils

—any kind . . . in any condition—

Have you got an old pen or pencil you would like to exchange toward a brand new Parker Duofold Guaranteed-for-Life Pen or Duofold Pencil? The kind or condition of your old one does not matter. Bring it in to us to-day.

We will allow you $1 on the purchase price of any Parker D... t. Here is your chance to buy gifts ..., bridge parties, even for next Christ...

Bring your old pen ...-day. Do not delay. This offer is ...ted as to time. Only 1 pen or pencil cred... ...n unit purchased.

PENS GUARANTEED FOR LIFE

CRESTON DRUG & BOOK STORE

EVERYBODY CA

assist in the preservation of the forests of British Columbia from the ravages of fire, but not everybody does. Elaborate and far-reaching measures are being employed to control the annual cut, but the general public can do the most to eliminate the annual waste. BE CAREFUL WITH FIRE AT ALL TIMES AND EVERYWHERE.

PREVENT FOREST FIRES!—YOU CAN HELP!

BRITISH COLUMBIA FOREST SERVICE

NEWCASTLE COAL

We have been appointed the sole agents for the famous NEWCASTLE HARD COAL. One car of Egg to arrive immediately. Buy now and save money. All orders promptly attended to. PRICE, $9.50 ton delivered in town. Delivery charge extra outside town limits.

CRESTON TRANSFER

REG. WATSON ALBERT DAVIES

THE 1930 FORD OFFERS Bigger Value for the Money

The new models with larger, roomier bodies and new body lines cannot be equalled for comfort, power, beauty or stamina and the new low prices make them them the biggest value for the money on the motor car market today.

If you cannot afford a new car bring in your old one and let us put new life in it. The latest piece of equipment we have added to our shop is a Lisle Valve Machine, and it certainly does turn out a real valve job.

Our Shop Equipment is the Best and our Mechanics know how to handle it!

ALL WORK GUARANTEED

PREMIER GARAGE

PALMER & MAXWELL

SERVICE ON ANYTHING OPERATED BY GASOLINE

The Consolidated Mining & Smelting Company of Canada, Ltd.

Office, Smelting and Refining Department TRAIL, British Columbia

Smelters and Refiners

Purchasers of Gold, Silver, Copper, Lead and Zinc Ores.
Producers of Gold, Silver, Copper, Pig Lead and Zinc.
TADANAC BRAND

Rheumatism?

Quick relief from rheumatic pains without harm:

BAYER

To relieve the worst rheumatic pain is a very simple matter. Aspirin will do it every time! It's something that you can always take. *Genuine Aspirin tablets are harmless.* Look for the Bayer Cross on each tablet.

ASPIRIN

TRADE MARK REG.

WORLD HAPPENINGS BRIEFLY TOLD

British Columbia's recent lumber mission to Australia will seek co-operation of the provincial government in securing a lumber tariff preference in that dominion.

The Italian council of ministers voted an appropriation of 100,000,000 lire, or about $5,230,000, to rebuild the stricken earthquake area of Middle South Italy.

Mrs. Sarojini Naidu, woman leader of the Indian Nationalists, is said by the Daily Herald to be willing to compromise with the government somewhat short of Mahatma Gandhi's demands for independence.

The London naval treaty passed through all its stages in the House of Lords and only needed the royal assent before becoming effective. The bill gives legal support to the pact entered into at the recent London naval conference.

The visible supply of American grain at the end of July shows the following changes in bushels; Wheat increased 14,503,000; corn decreased 278,000; oats decreased 995,000; rye increased 39,000; barley increased 276,000.

Premier Ramsay MacDonald announced in the House of Commons that the government proposed to invite the leaders of the two opposition parties to nominate a representative from both Houses to participate in the round table conference on India which will be held this fall.

Great Britain's unemployment total is nearing the 2,000,000 mark, it was announced by the Ministry of Labor. The official statement said that on July 21 the number of persons out of work was 1,972,700, an increase of 32,834 in a week and 850,057 in a year.

Brandon police are looking for the person who passed an American one dollar bill off on a local hotel for $20. The bill was raised from $1 to $20 in such masterful style that the authorities are of the opinion that the country might be flooded with the bills. The work is thoroughly done and it was only when the bill had received close scrutiny at the bank that the deception was caught.

Makes First Official Test

Premier Bracken Talks Over Radio Phone From Flin Flon To Winnipeg

From the staff house of the Hudson Bay Mining and Smelting Company at Flin Flon, Mr. Bracken and Bruce Bracken, his son held a combined radio and long distance telephone talk with Mrs. Bracken, Winnipeg.

The premier's conversation marked the first official test of the new radio phone system between Flin Flon and The Pas and the results were entirely successful.

Winnipeg Hydro Developments

J. W. Sanger, of the City of Winnipeg Hydro, states that, due to new developments and technical improvements that make it possible to transmit heavier voltages than in the past, it is now possible for Winnipeg to bring power from the Nelson River.

KIDNEY TROUBLE & BACKACHE VANISHED

"Like magic," says Mr. A. Chatigny. Thousands write kidney and bladder ills, constipation, indigestion, gas, backache and overnight with "Fruit-a-tives". Nerves quiet. Sound sleep at once. Get "Fruit-a-tives" from druggist today.

FRUIT-A-TIVES ENDED YEARS OF MISERY

OUT DOOR LIFE CALLS FOR NOURISHING FOOD

By AMY SMITH
Well Known Domestic Science Authority

Off for a day or a month—in the car or hiking, boating, fishing—after a few hours you will find FOOD looms up as the biggest thing in the world. Scenery, yes—but such appetites!

Of course milk, and plenty of it, is essential for nourishing, appetizing food—and for campers or picnickers Borden's St. Charles Brand Evaporated Milk is by far the best choice, providing plenty of pure, rich milk, regardless of weather conditions, rough journeys, out-of-the-way camping places—and lack of ice.

Because Evaporated Milk has had half the water removed, you can rely on its extra richness, which can be utilized to take the place of eggs or butter in many kinds of cooking. For instance, an old guide, famous for his fish fries, told me that in camp he always dipped the fish in undiluted Evaporated Milk before the final coating with corn meal.

When Evaporated is to be used instead of milk in any recipe it should be diluted with an equal part of water. Remember this simple rule and you will find it successful in your own recipes. To "cream" your coffee, use it undiluted.

Speaking of Fish—

a "fry pot" is used by Canadian guides for cooking large chunks. After dipping the pieces of fish in Evaporated Milk and then in cornmeal drop into the deep fat (very hot) and fry until brown. And, by the way, take this hint from seasoned camp cooks—a very little fire of the right kind in the right place (if possible sheltered from the wind) will do the job better than a face-blistering conflagration.

A savory fish chowder is always a welcome dish in camp, and it's easily made with Evaporated Milk.

Fish Chowder

Cut the fish in chunks and remove as many bones as possible. Cover the bottom of an iron pot with slices of fat salt pork and fry out part of the fat. Remove part of the pork slices, then add a layer of sliced, raw potatoes, some sliced onions and a layer of fish. Cover with pieces of hard tack biscuit and season each layer, scanting the salt, for the pork is very salty. Repeat the process until the pot is two-thirds full. Add just enough water to cover to level of the fish. Cover the pot and simmer for one and one-half hours, or until the potatoes and fish are tender. Add one tall can of Borden's St. Charles Milk. Bring just to boiling. Serve.

Easy Hot Breads

Hot corn breads to eat with the bacon, fish, or pork and gravy, are a huge success after a day in the open—or to begin the day.

Cornmeal Flapjacks

1 cup cornmeal.
1 cup flour.
4 teaspoons baking powder.
½ teaspoon salt.
1 cup Borden's St. Charles Milk.
½ cup water.
2 tablespoons melted fat (bacon fat may be used).

Mix and sift the dry ingredients. Add the milk, diluted with water, and beat well. Add the fat. Bake on a hot, greased griddle or frying pan. They need a little longer cooking than wheat griddle cakes.

Camp Corn Dodgers

Put one quart cornmeal into a bowl. Make a hollow in center of meal and into this put one tablespoon lard and one teaspoon salt. Pour over this equal parts Borden's St. Charles Milk and water heated to scalding point, stirring all the time until a dough is formed which can be molded with hands. Cool slightly, form into cakes and cook slowly on a well greased griddle. (The quantity of diluted milk needed depends on the kind of cornmeal used.)

Lost Purse Is Found

Pocketbook Lost Eight Years Ago Is Recovered In Corn Field

A pocketbook containing $35 lost eight years ago, was recently recovered by the loser. Back in 1922 Jacob Slagh, a Michigan farmer, was assisting his brother-in-law, Koene Vanden Bosch, harvest hay and lost his pocket-book. Vanden Bosch while cultivating corn in the same field spied the purse, so worn it fell apart when handled. It was carefully kept together and brought to its owner who turned it over to the United States treasury department for redemption of the currency it contained.

Faster 'Planes

Commercial 'planes of the future will have to be considerably faster to suit Lieut. Alford J. Williams, American speed ace. "If 130 or 150 miles an hour were to be the top speed we could hope for in commercial air transportation, I would suggest that the public cease to waste its time on aviation and that they hereafter look upon it as a hobby," he says.

PILE PAIN

Ends in 1 Minute

"Raged burn, itch and pain of piles in 1 minute with 'Soothe-Salve'," writes L. T. Sears. "Bleeding stopped. Piles soon vanished. Avoided operation." Get instant results today. All druggists.

Winnipeg Newspaper Union

Fashion

(By Annebelle Worthington).

Your little girl will look just as cute in this frock of sprigged dimity in lovely soft pink colouring.

It opens at the front beneath the perky bows that are made of white organdie to match the cape collar.

The kilted plaited arrangement of the skirt creates a spic and span appearance.

The full-cut bloomers peep smartly beneath. They have elastic inserted at the knees.

Style No. 2572 is designed for tiny tots of 2, 4 and 6 years.

For playtime, it is fetching in red and white gingham check with collar and bows of white pique.

Orchid linen with white dots with white sheer linen is unusually smart.

Pale blue pique, dotted Swiss, French blue pique with white collar, printed tub silk in pale pink tones and yellow linen are attractive combinations.

Pattern price 25 cents. Be sure to fill in size of pattern. Address Pattern Department.

Chefoo consular district in China has a good roads campaign.

SUNDAY SCHOOL LESSON

AUGUST 10

HANNAH "A GODLY MOTHER

Golden Text: "My son, hear the instruction of they father, and forsake not the law of thy mother."—Proverbs 1.8.

Lesson: 1 Samuel 1.1-28; 2.1-11, 18, 19; 3.1-18.

Devotional Reading: Luke 1.46-55.

Explanations and Comments

Hannah's Prayer For a Son, Chapter 1.9-11.—Hannah and her husband Elkanah went regularly every year to the Sanctuary at Shiloh, there to worship and offer sacrifice at one of the great religious feasts, probably "The Feast of Ingathering," or "Feast of Tabernacles," which was held after the grape and olive harvest.

As was customary, after a portion of the sacrificial victim was burnt at the altar, and another portion had been given the priests, the family partook of the rest within the sanctuary precincts. But Hannah could not eat, for sad and bitter thoughts filled her mind as she contrasted her childless lot with that of Peninnah, Elkanah's other wife, who was blessed with many children. After the meal was over she presented herself in the temple to pray to Jehovah. Her prayer was accompanied by many tears as, standing with her face towards the ark, she made her vow that if Jehovah would bless her with a boy, she would consecrate him all the days of his life to Jehovah, and he should be a Nazarite, one set apart to the Lord, of which his unshaven head would be a token. The characteristic marks of the Nazarite were the refraining from wine and all intoxicating drinks, the letting the hair grow, and the avoidance of defilement by corpses.

The Answer To Prayer, 1.19, 20.—Hannah returned to her home in Ramah. When she was made happy by the coming of a son, she named him Samuel, "Because I have asked him of the Lord." Hebrew scholars tell us that the word "Samuel" has no connection with the Hebrew word for "asked," and they connect the first part of the name with the Semitic root for "name," taking Samuel to mean "Name of God."

Hannah Gives Her Only Son To the Service Of Jehovah, verses 24-28.—When Hannah weaned her boy, he was probably three years old, she brought him to the house of the Lord in Shiloh. She brought also an offering, as the law required for the first-born—three bullocks, a bushel of meal and a bottle of wine.

Hannah made herself known to Eli the priest by recalling the time when he had seen her praying in the sanctuary, and then she presented the boy for whom she had prayed.

Shortage Of Small Coins

French business men recently complained to the Ministry of Finance that there was an insufficiency of 50 centimes (approximately 2 cents) pieces in circulation and demanded a new stamp. The ministry estimates that there are 446,000,000 50 centime-pieces in circulation.

TAKE NO CHANCES WITH BABY!

Cook Her Food in the "Health Ware"

Doctors recommend Enameled Ware for cooking baby's food. It is so simple to clean . . . so easy to keep sanitary and free from germs. It cannot stain. *There is no metal surface exposed to the food.* Nothing to absorb moisture, flavors nor odors.

Make sure you get McClary Enameled Ware . . . the Modern "Health Ware". Watch for the familiar McClary label.

A Health Product of GENERAL STEEL WARES LIMITED *Branches Across Canada*

Prices from 30c to $1.40

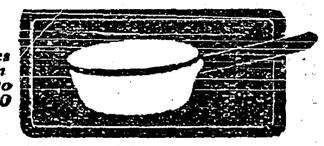

McClary ENAMELED WARE

Humane Association Awards

Two Westerners Are Honored For Life Saving Deeds

At a meeting of the board of investigating governors of the Royal Canadian Humane Association, awards made included:

Alexander Branch Quayle, Ladysmith, Nanaimo, B.C., for the rescue of Thomas Atkinson from drowning, April 13, 1930.

Samuel Rutherford, 1533 Retallack Street, Regina, Sask., for the rescue of Harry Hine from drowning, July 11, 1929.

The Russian government has begun work on a scheme to dam the Dneiper River to obtain 350,000 horse-power.

Make Your Windows Pay

Invest in WINDOLITE Windows and you will be repaid a hundredfold in the health of your Poultry and Live Stock

WINDOLITE

THE ORIGINAL GLASS SUBSTITUTE

MADE IN ENGLAND SINCE 1917 ON ORIGINAL PATENTS

This unbreakable glass substitute is light and flexible, easy to cut and fit, will withstand extreme changes in temperature, keeps out cold and wet, but allows the full sunlight to enter, including the health-giving Ultra-Violet Rays, which do not penetrate ordinary glass.

CUT DOWN YOUR LOSSES BY INSTALLING WINDOLITE

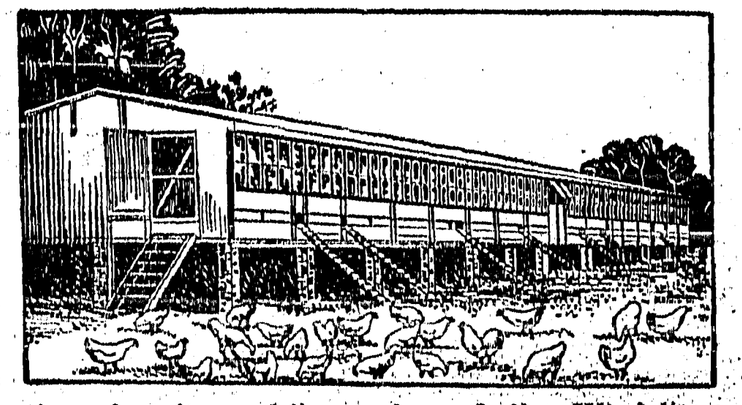

USE WINDOLITE IN BROODER HOUSES LAYING PENS DAIRY BARNS SUNROOMS ETC.

Canadian breeders of poultry and livestock are finding Windolite a most satisfactory and profitable investment. Young chickens and turkeys are entirely free from leg weakness and disease and will thrive in confinement under Windolite. Windolite comes in rolls any length, but 36 inches wide only.

Distributors: JOHN A. CHANTLER & CO., LTD.

51 Wellington St. W. - - - - TORONTO, ONT.

Harsh, Griping Purgatives Are Dangerous!

Cheap, harsh laxatives may prove very costly. Painful rectal troubles are often aggravated by the unnatural griping condition such cathartics cause.

ENO is pleasant, gentle, safe and sure.

A daily dash of ENO'S "Fruit Salt" in a glass of water, morning or night, tones up and sweetens the entire system. Acid stomach, fatigue, biliousness, quickly disappear.

ENO'S "FRUIT SALT"

SILVER RIBBONS

— BY —

CHRISTINE WHITING PARMENTER

Copyright 1929

CHAPTER XXIII.

If there had been any doubt that Wickfield would accept Doctor Howe's assistant, it was dispelled when he successfully removed Diantha Moore's appendix.

"And no wonder," the old doctor said to Grandma, a week after the operation. "There wasn't time to take the child to the hospital. There wasn't even time to get a nurse. It's no easy thing to perform an operation under such circumstances. I felt like cursing the deacon for his parsimony in not having had his house wired for electric lights; but I'll say for Luella that her lamp chimneys shone like nothin before seen in heaven or on earth! And somehow, we did the job. The first week's past and no complications have arisen—except Edgar! He asked me tonight if they couldn't get along without the nurse we got from Portland the next morning."

"I presume that poor Luella will never hear the last of the expense," sighed Grandma, "but I shan't waste too much pity on her because she put her head into the noose with her eyes open. Well, Edward, it's a long time since I've seen you to have a talk. With a doctor right in the house I haven't bothered you when I had an ache or pain—not that I'll ever feel the same to any doctor that I do to you," she added loyally.

The old man smiled.

"I'm only a habit, Polly," he reminded her. "You can trust John Carter, take my word for it. It's going to be easier leaving you all when my time comes, knowing you're in good hands. It was a fortunate day for me when I brought him here."

"And fortunate for us, too, Edward. I don't know how we'd manage without him to tend the furnace now Charmian's away all day. But you mustn't talk about leaving us. Whether we send for you or not, it's a comfort to know you're here. Maybe I'll go first, Edward, and be on hand to greet you in the heavenly kingdom!"

"Perhaps you will," the doctor admitted, smiling, "but I hope not, Polly. I'd rather know that you were down here keeping watch over Wickfield from this window, and making a home for that dear girl of ours. I'd hoped to see her settled before I go, with some good fellow to take care of her. I had a method in my madness when I sent John Carter to board here; but as far as I know my hopes have borne no fruit!"

"I don't mind admitting—to you," responded Grandma, "that some such notion has occurred to me. They're congenial, and though he doesn't look over and above husky, I guess Charmian's strong enough to make up for anything he lacks. He's got a good disposition, and he's not fussy about his food. He's good to look at, too; but between you and me, Edward, I don't know what's keeping 'em apart unless it's Jimmy Bennett."

The doctor glanced up in surprise.

"I had an idea that all that was settled before Jim went to California."

"Then you guessed wrong," replied Grandma with decision. "What made you think so?"

"Something Jim said to me before he went. I thought that was what reconciled him to leaving Wickfield. Well, it's possible that I misunderstood; and I'm not rooting for my young doctor if it's going to hurt Jim Bennett, Polly; you can bank on that. I never knew a finer, cleaner chap than Jim."

"Well," said Grandma, "I suppose these young folks will have to settle it themselves, Edward. The best meaning friends and relatives are not much use at such a time. But it looks to me as if Jim was destined to spend his life picking peaches for his mother."

"I'd rather he picked one for himself, Polly!" said the old man whimsically. "As Edgar Purdie is fond of quoting: 'It is not good for man to live alone,' and no one realizes that truth better than I; I've had a happy life, and, I hope, a useful one; but I never come in after the day's work that I don't wonder how it would seem if Kate were there to greet me. No, I don't want either of those boys to live as I have."

"You'll come again soon?" asked Grandma wistfully, as her old friend picked up his shabby bag, and prepared to leave.

"Yes, I'll drop in often. From now on I'm going to take things easier and see more of the folks I really care for. Good-night, Polly. Give my love to Charmian."

He was as good as his word. As the relentless New England winter gave way to warmer days, Charmian became accustomed to finding the old doctor sitting with Grandma when she returned from school. Yet he had not given up his work by any means. There were still some who would have none of the younger man while they could get the old; there were others to whom his very presence meant so much that he could not forsake them; and there were the poor and lonely who needed no medicine save his cheery greeting.

Spring was coming. Its breath was in the air depite patches of snow that lingered tenaciously in shady places.

"I'm filled with a longing to clean house," said Charmian, coming in on the two old folks one afternoon. "Pussy willows are out, though I thought they'd never come; and the frogs are peeping."

She stooped to kiss her grandmother, and when the doctor said, "Haven't you another of those to spare, child?" she kissed him, too.

"You're to have supper with us, Doctor," she commanded. "We'll have a party—you and Grandma, and Doctor John and I. I've simply got to do something to celebrate the return of spring. I feel as if I could hardly wait for the first May flowers!"

"I'll stay," said the doctor. "Only don't make company of me, my dear."

"I want to make company of you," laughed Charmian. "I feel exactly like company. I shall get out the gold-banded china and use the Davis teapot thought it's far too large. Here's John. If he's not too busy I'll make him help."

To judge from the voices and laughter issuing from the kitchen a bit later, the young man was not too busy to whip cream. Charmian mixed up some biscuits. She arranged her pussy willows as a centerpiece, and got out the very last of Grandma's precious damask to grace the board. It was a gay little supper. The old folks recalled the past to their heart's content, while the young folks listened and laughed and sympathized. The young people did their share of the talking, too; and their audience was fully as sympathetic. Even a telephone call to South Wickfield for Doctor Howe, did not mar the party.

"At least," said Charmian, "they let you finish supper!"

"And I'll go with you as chauffeur," declared John Carter, as the old man arose.

The doctor smiled happily at them all, and said: "I've had a beautiful time. Good-night, Polly."

He stooped, and with old-time gallantry kissed Grandma's hand; then turned to Charmian and kissed her cheek.

"There are compensations for being over seventy," sighed John Carter, and they all laughed.

"Good-night," said the old doctor again as he reached the door. "Sweet dreams to both of you."

Afterwards they remembered that he had stood for an appreciable moment looking back into the room, as if to impress the scene upon his memory. And that night, his day's work done and his house in order, the old man crossed the River, so gently, so peacefully, that he did not even know he had embarked.

CHAPTER XXIV.

Grandma sat at the window, looking out at a strangely deserted Main Street—waiting.

All Wickfield, she thought, must be at the church, paying the last tribute of respect and love to its old physician. The bank was closed; and the schools, also. Charmian had begged to stay at home so that her grandmother need not be alone at this sad time; and Lizzie Baker had done likewise, the tears straggling unnoticed down her cheeks as she implored: "Please let me. You mustn't stay here by yourself."

Salina Knowles had said: "I'll stay with you, Grandma. The doctor wouldn't want you to be alone."

But Grandma, refusing all these kindly offers, had replied gently: "I'd rather be alone, if you don't mind. It's what I want."

Doubtfully, sorrowfully, they had turned away, to be reassured by the young doctor, who, even more than Charmian, understood the old lady's mood.

"Don't you see," he explained at sight of their troubled faces, "it'll be easier for her with no one by? She's not even as sad about it as we are. She knows that her old friend is not dead—he is 'just away.' Leave her alone."

So Grandma sat at the window, waiting. . . . .

"It's the sort of day that Edward always loved," she mused. "Spring's in the air, and summer's on the way. And he went just as he hoped he'd go. I remember he said only the other day, 'And may there be no sadness of farewell, when I embark.' He got what he deserved, a peaceful ending to a useful life. . . . . What more could a body ask?. . . . . He's with his Kate, whom he loved and mourned for fifty years. . . . . Maybe he's seen Father already, and told him how I sit by the window all day long watching the passing . . . . and about Charmian, and the neighbors. . . . ."

For a moment she closed her eyes. Then the song of a bird in the elm tree broke the stillness, and she said softly: "The services must be 'most over now. . . . . He told Mr. Merry once to make 'em short—for him. Just the Lord's prayer (he wanted every one to join in it, he said), and for Mr. Merry to read 'Crossing the Bar' . . . . not much more. . . . . It must be over now. . . . . Yes—they're coming. . . . ."

Athletic People

are subject to strains and ligament displacements. Rub in a little Minard's for prompt relief.

MINARD'S "KING OF PAIN" LINIMENT

"Do Not Hesitate to Try It"

"Your Vegetable Compound is a good medicine. Anyone who is in poor health should not hesitate to try it. When I was taking the Vegetable Compound I tried the sample Liver Pills I found in the package. I have taken them every night since and I can feel myself improving. I am so thankful for the good they do me that I have told several women about it."—*Mrs. G. W. Postiff, 263 Huron St., Stratford, Ontario.*

Lydia E. Pinkham's Vegetable Compound

Lydia E. Pinkham Med. Co., Lynn, Mass., U. S. A. and Toronto, Ontario, Canada

In Memory Of Canadian Poet

Memorial Erected To Bliss Carman In Fredericton, N.B.

The house in Fredericton, N.B., where Bliss Carman, noted Canadian poet, was born, has been memorialized. A bronze tablet on the front of the house was recently unveiled. The inscription on the tablet reads:

"In this house Bliss Carman, Canadian bard and internationally loved poet, 1861-1929. This tablet is erected by the Imperial Order, Daughters of the Empire in New Brunswick. Earth of my mother earth, spirit to Thee."

This is the first memorial erected to Bliss Carman, who died in Connecticut, June 8, 1929, and whose remains were brought to his native home by the Government of New Brunswick and buried at Forest Hill Cemetery, Fredericton, where a suitable monument will mark his grave. It is proposed to erect a statue of this famous son of New Brunswick in the capital of his native province and the city where he spent his boyhood days.

Sores Flee Before It.—There are many who have been afflicted with sores and have driven them away with Dr. Thomas' Eclectric Oil. All similarly troubled should lose no time in applying this splendid remedy, as there is nothing like it to be had. It is cheap, but its power is in no way expressed by its low price.

Mysterious Fossil Bones

Many Queer Catches Made By North Sea Fishermen

The barnacled tusk of a mammoth found in the nest of a Grimsby trawler, is but the latest of many queer catches made by North Sea fishermen. Not a few of the fishermen's gardens along the Norfolk coast are ornamented with fossil bones of the cave bear, elk, bison, rhinoceros, and mammoth, brought up at various times by the trawls, chiefly in certain regions about fifteen miles off Grimsby, sometimes called "the graveyards" or "the silver pits." Geologists suggest that the remains come from what was in prehistoric times the valley of the Rhine.

Work For Unemployed

Preliminary survey of the northern part of Saskatchewan, in connection with the provincial government scheme toward solution of unemployment, has been completed, said Hon. J. A. Merkely, Minister of Labor and Industries. The proposed camp scheme can now be inaugurated, he said, in co-operation with officials of the Prince Albert National Park. It has been decided 50 men may now be employed there cutting away dead and burned wood.

Plant life can only exist to a depth of 600 feet below sea level. Animal life can exist four miles down.

Have Minard's Liniment on your shelf.

PLEASURE

The tingling taste of fresh mint leaves is a real treat for your sweet tooth.

WRIGLEY'S

Affords people everywhere great comfort and long-lasting enjoyment.

Nothing else gives so much benefit at so small a cost.

It is a wonderful help in work and play — keeps you cool, calm and contented.

ADDS A ZEST

CK43

AFTER EVERY MEAL

Little Helps For This Week

"Therefore, my beloved brethren, be ye steadfast, unmovable, always abounding in the work of the Lord, forasmuch as ye know that your labor is not in vain in the Lord."—1 Corinthians xv. 58.

Though scoffers ask where is your gain,
And mocking say your work is vain,
Such scoffers die and are forgot,
Work done for God, it dieth not.

Press on! press on! nor doubt nor fear,
From age to age this voice shall cheer:
What e'er may die and be forgot,
Work done for God, it dieth not.
—Thomas Knox.

When men do anything for God, the very least thing, they never know where it will end, nor what amount of work it will do for Him. Love's secret therefore is to be always doing things for God, and not to mind because they are very little ones.
—Frederick William Faber.

Heal your horse while it works. Apply Douglas' Egyptian Liniment to sore necks and galls. A sure, speedy treatment.

The British Empire

The British Empire occupies about one-quarter of the habitable surface of the earth and its population exceeds one-quarter of the estimated number of the human race.

Minard's Liniment for Lumbago and Neuralgia.

New Buildings For Saskatoon

During June, contracts were awarded for the construction of a Technical School and Deaf and Dumb Institute, at Saskatoon, each of them when equipped to cost in the neighborhood of $500,000.

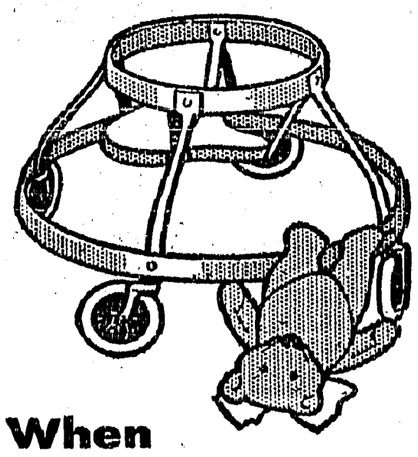

When BABIES are Upset

BABY ills and ailments seem twice as serious at night. A sudden cry may mean colic. Or a sudden attack of diarrhea. How would you meet this emergency—tonight? Have you a bottle of Castoria ready?

For the protection of your wee one—for your own peace of mind—keep this old, reliable preparation always on hand. But don't keep it just for emergencies; let it be an everyday aid. Its gentle influence will ease and soothe the infant who cannot sleep. Its mild regulation will help an older child whose tongue is coated because of sluggish bowels. All druggists have Castoria.

Fletcher's CASTORIA

Local and Personal

Delicious Crystal ice cream, 3 cones for 10 cents, at Card's.

Mrs. Beninger and son, Hubert, ar visitors with Spokane friends this week.

FOR SALE—Business and residential ots on Creston Avenue, will be pleased to show you this property. R. Walmsley, Creston.

FOR RENT—Rooms suitable for light housekeeping. Mrs. John Arrowsmith, Creston.

Mrs. Burnett and daughter, Margaret, of Nelson are renewing acquaintances in Creston this week.

LOST—1 new 32 x 6 Firestone truck tire on dual disk wheel, on or about July 30th, between Erickson and Koootenay ferry. Finder please notify Creston Transfer and receive reward.

FOR SALE—Purebred Jersey heifer calf six months old, from registered stock. T. Sixsmith, Wynndel.

FOR SALE—Rowboat in A1 condition. Also baby wicker sulky good as new. Geo. Mawson, Creston.

Mrs. Denzil Maxwell and children of Cranbrook are here for a two weeks' visit guests of Mrs. Jas. Maxwell.

FOR SALE—Extension dining room table will sell reasonable for cash. Apply Vic Mawson's store, Creston.

FOR SALE—45 Leghorn hens, 55 cents if taken at once. Also quantity of alfalfa hay. Mrs. R. Hurl, Canyon.

FOR SALE—Mowing machine, 4-foot cut, in good order, price right. J. W. Parkin (Alice Siding), Creston.

Due to ill health W. E. Card is obliged to sell out his ice cream business and building and about 6 tons of ice.

FOR SALE—White Leghorn hens from R.O.P. stock, good layers, 75 cents each. Mrs. A. Cameron, Erickson.

Miss J. Cooderham of Staveley, Alberta, who is holidaying with her sister, Mrs. R. J. Forbes, is spending the week in Spokane.

FOR SALE—Light wagon, can be seen at Steenstrup's blacksmith shop, Cresten, price $25. Fred Powers, Camp Lister, B.C.

Dr. and Mrs. Roy K. Lillie of Blairmoore, Alberta, spent the weekend here, a guest of the formor's parents, Dr. and Ers. O. Lillie.

Mrs. W. J. Truscott and two sons got away on Saturday for a holiday visit with relatives in Vancouver and other coast centres.

Mrs. W. K. Brown left on Friday for Coeur d'Alene, Idaho, where she will spend a couple of weeks visiting her sister, Mrs. Davis.

Mr. and Mrs. Gilchrist and three children of Maple Creek, Sask., are holidaying here at present, guests of Mr. and Mrs. M. R. Joyce.

Apricots, field tomatoes and peach plums are now on the shipping list, the former commencing to move on August 1st, and the two latter going out for the first time on Sunday—at Erickson.

Rev. A. Garlick returned on Thursday last from a month's vacation spent at coast points, coming back by way of Seattle and Spokane. Regular services have been resumed at Christ Church.

Miss Minnie Downes is spending the week on a visit with friends in Nelson, a guest of her sister, Nancy, who is on the hospital nursing staff.

The village council meets in August session on Monday night. It is expected a new by-law governing electric installations will be up for consideration.

Creston board of trade meets in August session on Tuesday night when highway matters are sure to have a prominent place in the evening's deliberations.

Mr. and Mrs. S. A. Speers with Arthur and their nephew, Adam Robertson, are Spokane visitors this week, making the trip by auto and leaving Wednesday.

FOR SALE—Household effects, including furniture, stove, etc., going at about half price for quick sale. Andy Odynski, C.P.R section house, Creston.

Canyon street was given a coat of tar on Tuesday which is expected to lengthen out the life of the hard surface road repair work done about the middle of July.

Another section of safety deposit boxes is being installed at the Bank of Commerce—the second enlargement of this department of the bank's business within two years.

E. W. Ryckman of Kellogg, Idaho, formerly in the plumbing business at Creston, is renewing acquaintances here this week, and is a guest of his brother, John, at the ferry.

WANTED—Housekeeper wanted immediately for new Creston Hospital. Must be good cook. Good wages to satisfactory person. Apply at Hospital, Barton Avenue.

At a meeting of the fall fair directors early this week the prize list for the 1930 exhibition was finally approved and ordered printed. Copies should be available in about ten days.

The C. O. Rodgers sawmill closed for the season on Friday last, but the layoff of men is light as most of them have gone to work in the box factory, that will be operating for another month.

Geo. Nichol has the carpenters at work on a new bungalow that he is erecting on his lots on Little Avenue, near Fifth Street. The structure will be 20 x 32 feet, and modern throughout.

Wheat cutting on the north end of the Reclamation frrm is expected to be under way in about two weeks. On the land that was under cultivation last year the yield will average at least 40 bushels to the acre.

Creston hospital, in charge of Dr. Olivier, opened on Thursday and is now ready to receive medical, surgical and maternity cases, with Nurse McGowan in charge. The hospital is in the former residence of Matt. York, which has been reconstructed to adapt it to hospital work and the equipment, which includes an X-ray is from the private hospital Dr. Olivier conducted at Blairmore, Alberta, prior to moving to Creston.

PICNIC!

THIS IS YOUR INVITATION to atteud the Annual Picnic of Creston Valley Co-Operative Association to be held at

Second Bend of Goat River

on

WEDNESDAY, AUGUST 13

COMMENCING at 11.00 a.m., and something doing all day, including Foot Races, Comic Races, Horse Races, Tug of War, and other amusements.

Free Ice Cream and Lemonade

Bring well filled baskets. Free transportation from Store.

Creston Valley Co-Operative Assn.

CRESTON Two Stores ERICKSON

Creston Blacksmith, Plumbing & Heating Company

Can supply you with anything you need in the General Blacksmith, Plumbing and Heating line.

We carry a complete line of Bathroom Fixtures in stock. Baths, Toilets, Basins, Sinks, Range Boilers, Pipes and any kind of Fitting, Eavetrough, Soil Pipes, Vitrified and Tile Drain Pipes, &c.

In the BLACKSMITH line we give you the very best of service, as we have the Stock, we have the Tools, and we have the men who can do the work.

STEENSTRUP & REED

Christ Church, Creston

SUNDAY, AUG. 10

CRESTON—11.00 a.m., Matins.

F. H. JACKSON

REAL ESTATE

Listings solicited.

CRESTON, B.C.

TRY OUR SERVICE; YOU'LL LIKE IT

Fully equipped to serve you on any make of Car or Truck.

A trial will convince you that we are here for business.

Creston Motors

Main St. at Barton Ave.

PHONE 19 CRESTON — PHONE 52L WYNNDEL

SPECIALS at YOUR CASH STORE

CRESTON and WYNNDEL

MAWSON BROS. Old Premises. Near Review Office.

TEA

Y TEAS, 2 lbs.	$ .95

COFFEE

Y COFFEE, 2 lbs. Fresh Ground	.95
BLUE RIBBON, per lb	.55

Alix CREAMERY BUTTER 3 lbs., $1.10

CANNED GOODS

PEAS, 6 tins	1.00
CORN, 6 tins	1.00
TOMATOES, 6 tins	1.00
PORK & BEANS, 13 tins	1.00
SALMON, tall tins; 5 for	1.00

LARD

10-lb. tin	2.15
5-lb. tin	1.10
3-lb. tin	.64

CHEESE

COLONIAL, 2 lbs	.69
CANADIAN, 2 lbs	.75
ROQUEFORT, 1 lb.	.80
ROMAN, 1 lb	.80
MACARONI, 9 lbs	*1.00*
" Italian, 20-lb. box	2.35
CREAMETTES, 9 pkts.	*1.00*

BREAD, 3 for 25c., fresh daily

BACON

SIDE, per lb	.40
PEA MEAL BACK, per lb.	.45
HAMS, lb	.27
BOLO, lb	.24

FRUITS

ORANGES, per doz	.45
LEMONS, per doz	.50
BANANAS, 2 lbs	.25
PEANUTS, 2 lbs	.25

A fresh supply of GRAPE FRUIT on hand.

CANDIES

CREAMS, per lb	.25
BUTTER SCOTCH, lb	.25
SPECIAL, lb	.20
CHOCOLATE BARS, 6 for	.25
GUM, 6 for	.25

COOKIES

SODAS, 25c. size	.20
SODAS, 15c. size, 2 for	.25
SPECIAL MIXED, 2 lbs	.55
SUGAR, Saturday morning only, 100 lbs.	*6.39*

SEND IN YOUR MAIL ORDERS to P.O. BOX 31.

Preserving and Pickling Requirements

We are carrying all sizes in the most-wanted Glass Top Sealers, which include Pints, Quarts, and Half-Gallons:

IMPROVED GEM

Pints, 1.40 Quarts, 1.90. ½-Gallons, 2.25

PFRFECT SEAL

Pints, 1.75, Quarts, 2.00. ½-Gallons, 2.50

Sealer Tops for Economy, Schram, Regular and Wide Mouth Kerr-Mason, Rubber Rings, Etc.

Malt and White Wine Vinegar in Bottle and Bulk

SPICES OF ALL KINDS

CRESTON MERCANTILE COMPANY, LTD.

Khaki - Blue - Grey

Men's Work Shirts

$1.25 to $2.00

Work Shtrts that stand the wear and tear.

They last longer because they are made better.

Wear this Shirt for any kind of work; for comfort and service.

S. A. SPEERS

Dry Goods, Groceries. PHONE 3 *Furniture, Hardware*