Provincial Library
apl 26

THE CRESTON REVIEW

Vol. XVII. CRESTON, B. C., FRIDAY, JULY 24, 1925 No. 23

'Ted' Strong Has Sudden Death

The Creston district was profoundly shocked on Wednesday when the news spread of the finding of the lifeless body of George Edward (Ted) Strong that morning in the engine room of the sawmill near the Canyon station, where he had gone to work a few days previous as nightwatch. The discovery was made when the men came to work and Dr. Henderson and the provincial police were at once notified and on arrival decided on having an inquest which was held with a jury consisting of Jeff Knott, Jack Penson, H. F. Gillespie, A. Wickholm, Frank Clarke and Jack Hopkins, the latter acting as foreman. After hearing the testimony of the deceased's father, George Strong, and Wm. Kernaghan and Frank Tompkins who had been at work at the mill until almost 11 o'clock the night previous, a verdict of death due to heart failure was rendered. The evidence of the father went to show that the dead man was subject to fits, while the other two witnesses testified as to the young man being around as usual when they went home. The end must have come shortly after midnight as there was little fire in the furnace when the men came to work. Deceased was in his twenty-eight year, and had been a resident of Canyon for about eight years, coming here with his parents from Alberta in 1917, and has been employed in various capacities locally ever since. He is survived by a wife and one daughter about eighteen months old. The funeral will take place this afternoon from the residence of his father at Canyon City, at 2.30 p.m., with interment in Creston cemetery.

Lister

Miss Merle Jacka arrived some days ago from St. Paul, Minn., for an extended visit at the home of her grandfather, John Finlay, sr.

The residents of the Huscroft section had a well attended and most enjoyable community picnic on Sunday afternoon.

Harold Langston left on Sunday for Winnipeg, Man., where Mrs. Langston is on a summer visit, and will remain for about a month.

Mervyn Williams got back to Lister on the 17th after a six months visit with friends in England. On returning he had a visit with his brother Kem., who is a forest ranger at Blue River, B.C.

Rev. J. Herdman had the usual good turnout for the United Church service here on Sunday morning.

Mr. and Mrs. W. Millington and three daughters got away on Saturday for Eburne, B.C., where they are to make their home in future, and have the best wishes of all Lister people for success and good health for Mrs. Millington, who has not been any too well of late.

Geo. Chudley arrived on Saturday from Klockmann, and will spend the balance of the month at the ranch here.

Jos. W. Bell and friend from Kimberley were visitors at the Bell ranch on Sunday, making the trip in Joe's Ford coupe, which he lately purchased from G. M. Argue, former Creston druggist. He is anticipating a big yield of honey this year from his bees, which are being looked after by Mrs. Sinclair.

R. A. Hunt of Victoria, loan inspector of the Land Settlement Board, was here on an official visit on Saturday, leaving the following day to look over the board's area near Fernie. For the time at his disposal he made a large number of calls on local residents and discussed settlement affairs with each of them.

J. C. Helme left at the end of the week for Nelson, where he is taking a position with the Dominion Express Corupany, and will have a run on the Crow line.

Miss Flossie Evans has commenced her course of training as a nurse at the Bonners Ferry hospital, leaving again for that town on Friday.

At their inaugural meeting the school trustees named John Bird as chairman of the board for this year, while Jas. Jory will keep the books and do the secretary work.

Erickson

Mrs. Beam left on Tuesday for Legrande, Oregon, where she will make her home in future with her son, who resides at that point.

The trustees are calling for tenders for painting the exterior of the school, bids to be in by the 25th, and work completed within a month.

W. Gensmere, who has been working in this section the past few months, left on Monday for Pincher Creek, Alta., to help with the harvest.

Mrs. Gen. Cartwright was a Friday hostess at a most enjoyable afternoon reception in honor of Mrs. Peck of Edmonton, Alta., and Mrs. Bennett of Fernie, who were Erickson visitors last week.

At their inaugural session last week E. Cartwright was named chairman of the trustee board, and R. M. Telford is again secretary. Definite word of acceptance from a teacher to take charge of Division II. is expected this week.

Field cucumbers and tomatoes made their appearance on the shipping list on Sunday. Lung Kee, on the G. P Smith place, is the early tomato producer, while the honors were even as to cucumbers between W. H. Kemp and Sam Fraser.

Mrs. Telford and children are away on a visit with friends at Medicine Hat, Alberta.

Mr. Bentley, sr., left at the first of the week on a business trip to Calgary, Alta. His sawmill at the canyon resumed cutting on Saturday.

Willis Lutes of Medicine Hat, Alberta, who has been visiting with Mr. and Mrs. Frank Putnam, left for home on Tuesday, making a stop at Cranbrook en route.

Mrs. Peck and Mrs. Bennett were guests of honor at an afternoon on Tuesday when Mrs. R. J. Long was hostess at court whist at which four tables of players competed with the prize scores going to Mrs. Peck and Mrs. W. K. Brown. Refreshments were served, and the affair throughout was very much enjoyed by all.

Wynndel

Cupid still continues to be active in this district, another happy matrimonial event being consummated on Wednesday afternoon at the home of Mr. and Mrs. Leslie A. Davis, when their eldest daughter, Grace Alemira, was united in marriage with Elwood R. Cornwell of Gem, Idaho, who has been employed here for some time past. Rev. J. Herdman, pastor of the United Church, officiated, the ceremony being witnessed by just the immediate friends and relatives of the contracting parties. The bride's dress was of navy blue duchess satin trimmed with radio lace, and carried a boquet of red and white roses. She was attended by Miss Alice Comfort of Creston, who was attired in blue crepe de chene. A cousin of the bride, Mr. Zeno Caswell of Stanley, Wis., supported the groom. A dainty buffet luncheon was served after the ceremony, Mr. and Mrs. Cornwell leaving on the westbound train on a trip to Nelson and Spokane, before going on to Gem to make their home. The popularity of the young couple was evidenced in the array of wedding gifts and the large crowd at the station to shower them with rice, confetti, and other appropriate matrimonial sendoff materials.

The members of the C.G.I.T., under the leadership of Miss Towson are making arrangements for the annual camp which will this year last for about ten days, and which will be held at Kuskanook early in August.

Alice Siding

Messrs. Robert and John Miller from Stavely, Alberta, have been visiting at their home here for a few days, following the marriage of their sister to Geo. Hood, which happy event took place last week.

Owners have been notified to keep all cattle off the flats until at least July 29th.

Mrs. Midford and Mrs. Harrison, who have spent the past couple of months at the Midford ranch, left on Tuesday for the latter's home at Rocky Mountain House, Alberta.

The train resumed the Smith Crossing stop last week and it will be continued so long as the quantity of raspberries offering warrants it.

Following the Miller-Hood wedding on the 15th, the young folks gathered at the Compton packing shed in the evening where a most enjoyable dance was held to music furnished on the accordeon by Bob Marshall and Bob Miller, with a very fine lunch served at midnight.

Word has just come from Butte, Montana, that Will Vinness had the misfortune to sustain a fall while at work in the mine and had a couple of ribs badly fractured.

Walter Carr arrived on Tuesday from Lewiston, Montana, on a holiday visit with his parents, Mr. and Mrs. Victor Carr, making the trip in his Chevrolet roadster, and visiting with his sister, Alice, at Fernie en route.

At the annual school meeting on the 11th John Miller was re elected trustee for another three years, and along with Victor Carr and W. Mather will be this year's board of trustees. Guy Constable is auditor again, and $200 was voted as running expenses for the school this term.

The deepest of sympathy is felt for Mr. and Mrs. Robt. Stewart who got back on Tuesday night from Kellogg, Idaho, to which point they were summoned by wire on Wednesday due to the illness of their daughter, (Mrs. C. R. Seaver) Gertrude, and whose death occurred on Friday evening. The deceased with Mr. Seaver and their three children had been visiting with her parents for a few weeks, leaving for Kellogg about the first of July, and on the 12th and 16th had underwent operations in the hospital, from both of which she seemed to recover splendidly, but on Friday afternoon she took a sudden turn for the worse, and from which she never rallied. The remains were interred at Wardner, Idaho, the Seaver home being at Pine Creek, near that town. The late Mrs. Seaver was in her twenty-ninth year and up till her marriage about ten years ago was a respected resident and many friends in Creston will sympathize with the husband, children and her parents in their heavy bereavement.

LETTERS TO THE EDITOR

Senator Green's Attitude

Editor Review:

Sir,—In a recent issue of your paper you make some statement regarding the interview which the Nelson Daily News had had with Senator R. F. Green. To my mind it makes very little difference as to what he has or has not said, as Mr. Green's actions speak louder than any words he might utter.

He has shown us during the last session in Ottawa that he doesn't give a hang for the welfare of the province which he is supposed to represent, and his sole aim seems to be the safeguarding of the "big interests" in Canada.

It is not only in the tariff controversy that he has shown this, but in legislation which was directly intended for the benefit of British Columbia.

It is a well known fact that during the last session the house of commons passed a bill prohibiting the private importation of liquor into this province. It is also known that the senate gave this bill a six months' hoist, contrary to the wishes of not only the house of commons but against the wishes of the third largest province in the Dominion of Canada.

And where were the senators who were supposed to safeguard the interests of this province. We are told that a poor excuse is better than none. Evidently it was in this case. The senators, including Mr. Green, expected parliament to rise a week sooner than was the case, and so they reserved berths on westbound trains leaving their friends of the export houses to look after our interests.

They did not consider the interests of the people of British Columbia worth the trouble of cancelling their reservations and getting new ones. There must be some reason for this lack of interest, and to my mind it cannot be anything except the power of money-making schemers who have got such a hold that even the senate cannot withstand its influence.

Senator Dandurand tells us that the senate is baulking the will of this province, and it is baulking it in the interests of people whose delight it has been for years to break the laws of Canada and defy those of Canada's nearest neighbor.

Surely the time has come when the Canadian senate must be restricted in some way and it is up to every individual to show this by their votes at the coming election, for there is one thing certain that such a change can never come through a Conservative government, whose sole aim and interests has always been the protection of those who need it the least.

O. M. SAMUELSON.

Sirdar

The heavy smoke pall that hangs over the whole valley has killed off the fishing for the time being; also the mosquitoes.

Master Eric Bennett of Fernie is at Kuskanook on a visit with Master Clifford Neil this week.

Kuskanook leads all points in the B.C. interior with new corn, which figured in the Sunday dinner menu at Mrs. Jones' ranch.

A motor party consisting of Mesdames Goodman, Mohondron, Taylor and Miss Taylor, along with Will Goodman, were visitors here from Cranbrook a couple of days last week, guests of Mr. and Mrs. Proctor, making the trip in Will's new Oldsmobile car.

B. F. Whiteside is having a few days off duty on the yard engine, which is temporarily in charge of D. Campbell of Cranbrook.

Mr. and Mrs. Dennes and Mesdames Martin and Heap were Kitchener visitors on Sunday, trying their luck at the Canyon for a few hours on thier return. The trip was made in Dick's new Ford which he is now handling with the skill of an oldtime chaffeur

Mrs. Jones was in from Kuskanook on Sunday for the Church of England service that evening, which was well attended.

Sid McCabe and B & B crew have been laid off for a week, and most of the men are holidaying at Cranbrook and Nelson.

Supt. T. R. Flett was here from Cranbrook on Sunday to meet the special excursion train of seven sleepers, diner and day coach which was carrying a party of Montreal Knights of Columbus returning from Vancouver who are making the return via the Crow and Lake Windermere.

Affleck brothers, the well known civil engineers, put a crew of three men at work with themselves on Monday morning making the preliminary survey of the proposed Kuskanook-Grey Creek road. This crew will take care of the work to Gimel's, at which point A. H. Green of Nelson will take charge of a similar crew to run the line on to Grey Creek.

Prompt action by Geo. Jansen on Saturday morning prevented the getting away of a bad fire in the timber back of Mrs. Jones ranch at Kuskanook. He noticed the fire almost at its start, and held it pretty much in check until the crew of men Mr. Larsen has at work logging in that section were summoned, and along with Mrs. Larsen and Mrs. Jones formed a bucket brigade getting a water supply from the creek, and after an hour's fight had the blaze extinguished. Had it gotten away with the breeze that was blowing at the time all the fire fighters in the Valley could hardly have prevented it spreading into the Kitchener timber area.

United Church Elects Officers

At a representative and enthusiastic meeting of members and adherents of Creston United Church at the church on Tuesday night, reorganization of the management of congregational affairs was affected and officials chosen to carry on the work of the new church for the balance of the year.

Rev. J. Herdman presided, and the minutes were taken by T. Goodwin. Those features of the Basis of Union having to do with church management were read and discussed. Briefly these provide for the creation of a Session, which shall more particularly have to do with the spiritual oversight of the congregation, and along with the Stewards and one representative from each department of church activity, shall make up the board of management.

After some discussion it was agreed that the Session shall consist of five members, and the following were chosen for this work: F. Lewis, A. Comfort, J. W. Robinson, T. D. Scrimgeour and T. Goodwin.

Five was also agreed upon as the number of Stewards to be elected, and the unanimous choice for the positions were Ed. Martin, R. Randall, F. Fridham, Jas. Adlard and D. H. Linn. It was by resolution agreed that one representative each from the Ladies' Aid, Mission Band, Epworth League, Sunday School and Boys' work should be added as stewards, with the request that these organizations select one of their number who has not already been elected to either Session or board of stewards. When the representatives are all named the full board will elect a chairman, secretary and treasurer.

Before adjournment it was decided to have the first meeting of the board of management on Tuesday night. Enlargement of the church, which includes a basement, and other improvements, have been delayed pending re organization. The board will also decide whether it will this winter take on another evangelistic campaign by Rev. H. Arthur Barton, who was here in February.

Canyon City

H. Bateman, who has been here for a short visit with his brother, Jim, left at the end of the week for his home in Calgary, Alberta.

Miss Sadie Wood left a few days ago on a visit to her sister and other friends in Seattle, Wash.

Ernest Hickey, who is employed at Lumberton at present, was home for a few days at the end of the week.

At their July meeting Canyon United Farmers voted $5 to help out the prize money at the Creston fall fair. There will be no more regular meetings of the U.F. until October.

At the inaugural meeting of the trustees T. Mawson was chosen chairman of the board, with H. Young chosen secretary.

Mr. and Mrs. Glen Messenger and family made the trip in from Vanguard, Sask., and spent last week on a camping visit at Canyon during which they renewed old acquaintances.

Mr. and Mrs. Wetherhead and family got away on Sunday to Nelson, where they are to reside in future. A large number of friends gathered at their home on Thursday night for an informal sendoff with its opportunity to say goodbye, and good luck.

Mr. Nygard, who recently purchased ten acres of Bert Hare's holdings at Canoon, has his new house completed and is now occupying it with his fam

Mr. Oleson, a cousin of Otto and John Johnson, who arrived from Sweden last fall on a visit, this week welcomes his wife and family from the old home, and they are at present occupying the Otto Johnson residence.

Canyon City Sunday School will have the annual picnic at Goat River on Friday, July 31st. A real good time is assured, and a hearty invitation is extended to all.

Order from your grocer his best tea and he'll usually send "Red Rose."

RED ROSE TEA "is good tea"

The same good tea for 30 years. *Try it!*

The Value Of Good Roads

It has been said, and unquestionably truthfully said, that the world has made greater material progress in the last one hundred years than in the preceding one thousand years. The last half of the nineteenth century and the first quarter of the present century has worked a veritable revolution in the lives of people in all civilized countries as a result of the marvellous discoveries and inventions which have marked this period. Advancements made in methods of transportation, in means of communication, in the science of medicine, in systems of education, in forms of entertainments are so manifold and far-reaching that lengthy articles of a most interesting character could be written with reference to each of them.

Each new discovery and invention now has an almost immediate effect in relegating the product of a preceding discovery to the scrapheap. In former times it took a long time for a new discovery to find ready acceptance by the people as a whole, and more often than not the inventor was a man without honor or recognition by his own generation. In this age, however, new discoveries and inventions are accepted and adopted with unprecedented rapidity, regardless of the effect their adoption may have upon existing customs and organizations, and despite the fact that their adoption means "scrapping" millions of dollars worth of articles and equipment now in use.

It is only necessary to point to the almost universal adoption of the automobile in the short space of two decades, and the even more amazing development of radio since the close of the Great War. The effect of one new industry on an older one is shown in the almost complete abandonment of the manufacture of carriages and buggies since the automobile came to the fore, while the popularity of radio has played havoc with the manufacture and sale of phonographs and by bringing lectures, concerts and entertainment of various kinds right into the home, is having a direct affect on attendance at and the financial success of popular forms of entertainment, albeit it has had the effect of enormously widening the circle of people who can enjoy these things.

The automobile is rapidly forcing another development which is having, and is bound to have, an ever increasing influence in our modern life. This is the construction of good permanent roads. No longer is a community willing to put up with poor, ungraded highways. The automobile has taught people that a poor road is a far greater expense than is the cost of a good one. Today bad roads are the accepted sign of an unprogressive, backward community.

The creation of a comprehensive system of good roads, while not in itself spectacular, has a profound influence on the life of any province or country. Combined with the ease of transportation which the automobile provides, such roads encourage travel within one's own country, thus extending knowledge and exerting a broadening influence leading to a removal of insular prejudices. Such roads are a big factor in reducing the cost of moving the products of the farm to market centres, whether moved by horse drawn or motor driven vehicle.

The development of good roads in Canada is not only enabling Canadians to become better acquainted with their own country, but such development is year by year attracting an ever increasing number of tourists from the United States. The number of touring parties in 1924 was fifty per cent. greater than during the preceding year, and it is conservatively estimated that these United States tourists expended no less than one hundred million dollars while in the Dominion, a sum which certainly yields a handsome return on the money invested in these roads.

Canada, with its wonderful scenic attractions, its bracing northern air and fine summer weather will more and more prove an attraction to the people of the United States in their desire to enjoy a real holiday away from the heat and congestion of their large cities. The automobiles makes it possible for whole families and tourist groups to come at less expense than is involved for a number of people in railway transportation, and they can enjoy liberty of movement which is not possible by rail.

All that is necessary to enormously increase this tourist traffic is better roads and more of them. The initial cost of such highways is high, but that they are paying investments, not only in reduced costs of haulage for our own people, but through the expenditures made by tourists, is being demonstrated wherever such good road systems have been created.

Radio Sets For Arctic

Seaplanes of Macmillan Expedition Are Well Equipped

Two different radio sets designed to cover all possible contingencies will be used by the seaplanes of the Macmillan Arctic expedition this summer.

One of the planes will carry a standard navy aircraft spark set and the other a short wave radio set, with which remarkable long distance results already have been attained.

The Therla, base ship of the expedition, will be equipped with two five kilowatt transmitting sets. Through this combination the expedition expects to be able to keep in touch directly with points in Canada and the United States.

Timber Trade In B.C.

British Columbia continues its rapid rate of expansion in the timber trade, according to returns completed by the minister of lands. These figures show that the revenue of the forest branch for the month of March this year amounted to $295,000, as compared with $279,000 in the corresponding month last year.

E. P. Ranch Sells Sheep

Five sheep valued at $350 from the ranch of the Prince of Wales at High River, Alberta, were recently shipped through North Portal, Sask., enroute to L. W. Curton, Lisle, Illinois, U.S.A.

Try Out Amphibian Plane

Results of Test In U.S. Are Entirely Satisfactory

An amphibian aeroplane designed by Captain Charles Nungesser, French war ace, for wealthy commuters who prefer the freedom of the air to crowded automobile roads, has been tested in U.S.A. The results of the test were said to have been entirely satisfactory.

The plane has a land chassis which can be drawn up when the landing is made on water. It carries three passengers and a pilot, has a cruising speed of 73 miles an hour and a cruising radius of 300 miles.

B.C. Lumber Shipments

Lumber exports from British Columbia during the month of March aggregated 28,172,000 board feet, more than half going to the Orient and the balance divided between the Atlantic seaboard, United Kingdom and continent, Egypt and the Antipodes. So far this year the port has moved over 70,000,000 board feet.

Vancouver As An Important Port

Vancouver is now the second port on the Pacific coast in deep-sea net tonnage handled and fourth in total net tonnage, according to figures compiled on port tonnages during 1921 by the Vancouver Merchants' Exchange.

For Aches and Pains Use Minard's Liniment

Synthetic Food

Time May Come When Food Will Be Produced By Laboratory Methods

A new era in the history of mankind, when human beings will subside entirely on food produced synthetically, is forecast by U.S. Secretary of Commerce Herbert Hoover, following a successful experiment by chemicals in which sugar was made by passing light rays through formaldehyde.

If sugar can be made synthetically then starch and numerous other foods probably can be produced through the same chemical process, Hoover declared. He described the sugar-producing experiment as the greatest chemical discovery of the last fifty years, because of the new fields which it opens up and of the possibilities which it holds.

Scientists see the time coming, when through the increase of population, it will be necessary for man to get at least a part of his food through such laboratory production.

"DIAMOND DYE" IT A BEAUTIFUL COLOR

Perfect home dyeing and tinting guaranteed with Diamond Dyes. Just dip in cold water to tint soft, delicate shades, or boil to dye rich, permanent colors. Each 15-cent package contains directions so simple any woman can dye or tint lingerie, silks, ribbons, skirts, waists, dresses, coats, stockings, sweaters, draperies, coverings, hangings, everything new.

Buy "Diamond Dyes"—no other kind—and tell your druggist whether the material you wish to color is wool or silk, or whether it is linen, cotton, or mixed goods.

Annual Egg Production

It is estimated that the production of farm eggs in Canada for 1924 was 212,648,685 dozen of the value of $50,322,439, as compared with 202,186,508 dozen of the value of $48,770,780 in 1923.

MOTHERS PRAISE BABY'S OWN TABLETS

Mrs. L. M. Brown, Walton, N.S., says:—"I cannot recommend Baby's Own Tablets too highly. I have found them invaluable for the ailments of little ones." Mrs. Brown's testimony is the same as that of thousands of other mothers who have used the Tablets. To use them once is a sure guarantee that they will always be kept in the home as long as there are babies or young children to be cared for. The Tablets are a laxative—mild but thorough in action—which never fail to regulate the stomach and bowels; relieve constipation and indigestion; break up colds and simple fevers and make the dreaded teething period easy. In fact they banish all the minor ills from which little ones suffer. The Tablets are sold by medicine dealers or by mail at 25 cents a box from The Dr. Williams' Medicine Co., Brockville, Ont.

Sells Large Estate

Several portions of his large estates in East Sussex have been sold by the Duke of Devonshire. He is selling the historic Benedictine Priory at Wilmington, which was founded in the reign of King Rufus. Taxation has made the holding of vast estates quite impossible for Englishmen of even the greatest wealth.—Ottawa Journal.

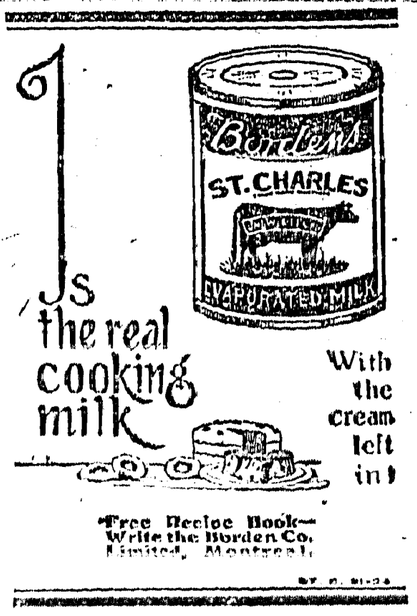

Genuine ASPIRIN

BAYER

Proved safe by millions and prescribed by physicians for

Headache, Pain, Neuralgia, Toothache, Colds, Neuritis, Lumbago, Rheumatism

Safe — Accept only "Bayer" package which contains proven directions.

Handy "Bayer" boxes of 12 tablets
Also bottles of 24 and 100—Druggists.

Aspirin is the trade mark (registered in Canada) of Bayer Manufacture of Monoaceticacidester of Salicylicacid (Acetyl Salicylic Acid, "A. S. A."). While it is well known that Aspirin means Bayer manufacture, to assist the public against imitations, the Tablets of Bayer Company will be stamped with their general trade mark, the "Bayer Cross."

Another Triumph For Prince

Has Tightened Empire Bonds By Gaining Good Will of Dutch

The unexpected warmth and enthusiasm with which the Prince of Wales has been greeted in the Dutch strongholds of South Africa as well as in the British centres is delighting both political and social circles at home.

Unquestionably the Prince has scored the greatest personal triumph of his triumphant career as imperial ambassador. The timeliness of his visit, the skill of his personal diplomacy and the charm of his manner, have combined to make this trip one of the happiest moves in many years for the strengthening of the bonds of the empire. Official circles in London do not attempt to conceal their satisfaction and credit the recent decision of the South African Government to give Great Britain most favored nation treatment of the new tariff schemes to the better atmosphere produced by the presence of the Prince. There is not a dissenting note in the reports from South Africa, both press and official, with regard to the outstanding success of the tour.

Starts Trip Around World Without Money

Man, 35, Hopes Book Describing Travels Will Pay For Law Course

"King" Cole (named Samuel H. Cole when he came into the world at Hagerstown, Md., thirty-five years ago) recently started a penniless journey around the world, his goal being a Cornell University law degree at the age of 42.

Starting life as a newsboy, he became popularly known as "king of the American newsboys," and still returns sporadically to the profession of his youth. Since then, however, he has seen many of the sights and conversed with many of the famous men of the world. Just now his ambition is a law course as a special student in Cornell University. Hence the globe circling journey without cash, which is to furnish material for a book, to be dedicated to Cornell, and which he expects to furnish the wherewithal for his law education.

Worms are encouraged by morbid conditions of the stomach and bowels, and so subsist. Miller's Worm Powders will alter those conditions almost immediately and will sweep the worms away. No destructive parasite can live in contact with this medicine, which is not only a worm destroyer, but a health-giving medicine most beneficial to the young constitution.

Guards Radium Carefully

No Chance For Theft From Prague Radiological Institute

Great ingenuity has been displayed by the Prague Radiological Institute in protecting the radium in its possession, and the methods are regarded as so complete that the kindly old professor responsible for the safety of the treasure has no fear of burglars.

The priceless substance, first of all, is stored in tiny stoppered phials, and these in a larger glass container completely sealed by fusing the orifice. Next comes a thick-sided lead box, which is carefully locked up in a modern indestructable safe. All around the safe, a few inches apart, hang loose chains, making it impossible for for anyone even to approach the safe without moving them. The slightest movement of a chain rings an alarm bell in the watchman's quarters.

Keep Minard's Liniment in the House

Pilgrim Bell Again Heard

The large pilgrim bell of the Basilica of St. Anne de Beaupre, which fell from its belfry in the fire of 1921, and was damaged, was heard May 2 for the first time since it was mended. The bell was recently returned from Belgium, where it was repaired.

Young Mother Regains Health

And Now Recommends Dodd's Kidney Pills to all Similar Sufferers

Mrs. Wm. Maddix suffered from a weak back.

St. Gilbert, P.E.I.—(Special).—"I am the mother of three children and after the birth of the eldest my back was very weak," states Mrs. Maddix, a well known resident of this place. "Later it became very painful, until last winter it got so bad that I could hardly stand. I then took four boxes of Dodd's Kidney Pills which completely relieved me. I have great confidence in them and recommend them to all my friends."

Mrs. Maddix's trouble came from the kidneys as is evidenced by the relief she got from Dodd's Kidney Pills. When the Kidneys become clogged or out of order, the circulation becomes sluggish, the impurities are not strained out of the blood and the result is weariness and lack of energy all over the body. This condition is not only disagreeable but dangerous as well. The impurities in the blood are the seeds of disease.

Because homes in Hungary contain little, if any, wood, the danger from crossed electric wires is so small that insurance companies do not inspect wiring.

Useful in Camp.—Explorers, surveyors, prospectors and hunters will find Dr. Thomas' Eclectric Oil very useful in camp. When the feet and legs are wet and cold it is well to rub them freely with the Oil and the result will be the prevention of pains in the muscles, and should a cut, or contusion, or sprain be sustained, nothing could be better as a dressing or lotion.

A new film process shows that the domestic fly can carry as high as 7,000,000 typhoid germs.

Worms feed upon the vitality of children and endanger their lives. A simple and effective remedy is Mother Graves' Worm Exterminator.

Mayo Calls Gland Treatment Humbug

Transplantation of monkey and other glands in the human body was disclaimed of any value by Dr. William J. Mayo, of Rochester, Minn., in addressing the congress of American Physicians and Surgeons at Washington. The public had been "humbugged" with impossible claims, he said.

MURINE FOR YOUR EYES
Wholesome Cleansing Refreshing

Cook's Regulating Compound

A safe, Reliable, regulating medicine for women. Sold in three degrees of strength No. 1, $1; No. 2, $3; No. 3, $5. Sold by druggists or sent prepaid on receipt of price. Free pamphlet.
THE COOK MEDICINE CO. Toronto (formerly Windsor)

OVER HALF A CENTURY REPUTATION
DR. LE CLERC'S PILLS FOR THE LIVER & KIDNEYS
WEAK KIDNEYS & BLADDER, GRAVEL, BACKACHE, &c.
DR. LE CLERC'S PILLS FOR ANÆMIA
SAFE AND RELIABLE FOR LADIES AILMENTS.
DR. LE CLERC'S VEGETABLE APERIENT PILLS.
Sold by leading Chemists. Prices in England 3s. Dr. Le Clerc Med. Co. Haverstock Rd. N.W.5. London or Mail $1, 1/3 from H. FROST & CO., TORONTO, Ont. or 30, MAIDEN LANE, NEW YORK CITY.

Urgent Need of Research Work To Overcome Heavy Loss To Farmers From Plant Diseases

E. S. Archibald, director of experimental farms, believes that there is urgent need of research and experimental work. Referring to the losses sustained by farmers on account of lack of knowledge in controlling various plant diseases, he is reported to have said:

"The annual losses in our field crops alone reach a staggering total. For example, grain smuts cause an annual loss of upwards of $12,000,000, and grain rusts cause an annual loss of some $5,000,000 to $50,000,000. Losses from potato diseases annually total from $2,000,000 to $5,000,000. Crop production is low in many areas, due to insufficient knowledge of moisture control or cultural methods, or for the lack of suitable types and varieties of crops. The total amount of these losses is beyond estimation. Crops formerly grown successfully in some parts of Canada are now produced with low yields and high costs.

Production costs in nearly every field, orchard, garden or animal product, are far too high, due to low yields, inferior quality and to heavy and often controllable losses. Canada's prosperity depends largely on agriculture, and in turn agricultural prosperity depends on our ability to satisfy local markets and produce a large surplus of superior quality for export. Unless this surplus is produced at a cost per unit sufficiently low to compete with other exporting countries, then our export trade, in fact, our agricultural prosperity, is curtailed, if not doomed.

"There never was a time in Canada's history when careful investigation and experimentation, in all the many problems of production and loss, were so much needed nor offered such excellent returns.

"Agricultural experimentation and investigation are not the 'frills' added to model farms, but actually constitute the purpose and almost the entire work of these government-operated institutions."

Estimated Crop Acreage

May Be Slightly Less Than Last Year In Prairie Provinces

Crop acreage in the western provinces this year will be slightly less than last year, according to the first weekly crop report issued by the Canadian Pacific Railway. According to preliminary figures Manitoba will sow about 2,643,000 acres this year; Saskatchewan, 8,555,183; and Alberta, 2,721,689; making a total area of 13,919,872, which compares with 14,153,905 in 1923. Saskatchewan is the only province to show increased acreage this year. New breaking and summerfallow in that province remain about the same as last year. Fall ploughing however, shows a considerable increase, amounting to 2,838,454, compared with 483,128 in 1923.

Dairy Export Trade

Amount of Dairy Products Exported Continue to Increase

Exports of dairy products from Canada last year continued to increase and the aggregate value rose from $38,345,089 in 1923 to $41,551,730 in 1924, according to a report of the federal department of agriculture. Cheese exported in 1924 amounted to 121,465,600 lbs., compared with 116,201,900 in 1923; condensed milk, 40,250,600 lbs., against 41,092,200 lbs.; butter, 22,343,939 lbs. compared with 13,173,711 lbs.; milk powder, 7,264,947 lbs., against 4,975,838; fresh cream, 3,288,822 gls., compared with 2,668,747 gls.; and casein, 57,059 lbs., against 8,910 lbs.

Saskatchewan Poultry

743 Tons of Poultry Shipped From Province Last Year

Poultry tonnage shipped in car lots in Saskatchewan during 1924 was almost double the total for 1923, according to returns furnished by the transportation branch of the bureau of statistics. In 1924 a total of 743 tons of poultry was shipped from the province, as compared with 380 tons the previous year.

Out of the total population of 200 at Salasdasburg, Pa., 170 are 80 years of age or older.

Newspapers Eat Trees

Responsibility For Depletion of Forests Rests On the People

The timber from 7,500 acres of land is required each week for America's Sunday newspapers. It takes the pulp trees from that much land to provide their newsprint paper. Yet publishing is only one of the hundred groups of industries that draw their material from the forest. The gigantic lumber industry, with its 20,000 mills, consumes only a third of the wood that is annually removed from the forest. More wood is used for fuel than for lumber. Directly and indirectly the responsibility for depletion of forests rests on every citizen who uses wood in any of its manufactured forms. Carelessness and waste characterize our attitude toward forest products. They have been too cheap and plentiful to be appreciated.—Boston Transcript.

A Difficult Business

Would Seem That the Farmer Must Be a Man of Many Parts in Order to Succeed

Not only must the farmer be a scientist as regards soil chemistry, weather, breeding, veterinary medicine and botany; a dexterous manual laborer, mechanician and jack-of-all-trades; but also a buyer and a seller, a trader in perishable goods on uncertain markets. He must gamble against parasites and hailstorms, droughts, freshets and frosts. If he wins, he gets his stake back plus a little; if he loses, he loses his stake plus a year's work. His is the most difficult business in the world and the worst paid. What is he, or what are we, going to do about it?—The Independent.

Shipping Western Coal

Heavy Coal Movement Over Canadian National Lines

Seventy-five per cent. of all coal handled out of Western Canada fields during the year ended March 31, 1925, moved over Canadian National lines, according to figures issued by officials of the C.N.R. in Winnipeg. Of a total of 2,922,061 tons of commercial coal handled from the mines during the period, 1,866,270 tons were handled by Canadian National and 1,055,791 by other lines. The total shipments over Canadian National during the coal year showed an increase of more than 30,000 tons over those of the previous year.

Apiaries In Saskatchewan

400 Registered Beekeepers Now in the Province

Saskatchewan's bee population is due for an increase; 120 out of the 400 registered beekeepers in the province having advised the provincial department of agriculture of their intention of adding to their apiaries. At present there are approximately 2,000 colonies of bees registered in the province. It is estimated that the bee population is about 40,000,000 at present, which will be further increased by 80,000,000 this spring.

Land Settlement

Manitoba Government Is Taking a Practical Interest in Immigration Plans

Intimation that the Provincial Government would probably appoint an advisory board to co-operate and assist in the work of the immigration and land settlement agencies in operation was made by Premier John Bracken at a recent conference of representative bodies interested, called to consider plans for encouraging land settlement in Manitoba.

Less Fruit Grown

Canada's production of commercial fruits for the past year showed a decrease of $8,902,912 in value, as compared with 1923, according to a statement issued by the bureau of statistics. The total value of fruits grown in 1924 was $24,266,431, while the figures for 1923 reached $33,169,343.

Perhaps the scarcity of good cooks is due to the overproduction of lady writers.

Voted For The Budget

J. FRED JOHNSTON, M.P.
for Last Mountain, who resigned his position as chief whip of the Progressive party, as a result of voting for the budget in opposition to his leader.

Saskatchewan Butter

Considerable Increase in Production is Shown by Figures Presented

Creamery butter production in Saskatchewan during March amounted to 614,822 pounds, as compared with 612,820 pounds in the previous month, according to a report issued by the provincial dairy commissioner. Production for the first quarter of the year amounted to 1,917,951 lbs., compared with 1,683,839 lbs., in the corresponding quarter of the previous year, an increase of 13.9 per cent.

If a rich man tells you that the greatest happiness is found in poverty, remind him of what David said in his haste.

Increased Population Would Solve Many of the Problems Now Facing the Dominion

May Take Canadian Horses

Prospect of Good Market in Germany Is Report

With the removal of the ban on horse importations into Germany by the government of that country, there may be a market for Canadian horses there, says the latest report of the department of trade and commerce. The class of animal wanted in Germany is of the farm type, well broken and weighing about 1,400 to 1,500 pounds. These horses sell at present for about 800 to 900 marks or $190.50 to $214 per head. The present duty on horses is $21.34 per head for animals valued at less than 1,000 marks.

Receives Large Cattle Order

Three Thousand Head From Alberta Going to Scottish Firm

H. P. Kennedy, president of the livestock producers of Alberta, recently declared that he had received an order for 3,000 Canadian cattle to be delivered next fall to a Scottish firm, and he pointed to this as proof that Canadian cattle were in demand in the Old Country and were receiving a preference over Irish cattle from Scottish feeders. He stated that by June 27 his company will have shipped 10,000 cattle to the Old Country from Edmonton.

The highest wind speed ever recorded was during the typhoon at Hong Kong in August, 1923, when one gust was recorded as travelling 127 miles an hour.

"We are short on population, long on taxation and legislation." That is how Sir John Aird, president and general manager of the Canadian Bank of Commerce, describes the position of Canada as reported by the Manitoba Free Press.

His remark on population, legislation and taxation came as the result of a question as to his opinion on the best solution for the railway problem with which Canada is faced. Sir John believes that an addition during the next few years of five millions to Canada's population will settle the question and that with federal and provincial governments and railways working harmoniously together it should not be impossible to reach that figure. However, he remarked a journey through Canada was convincing proof to the most pessimistic of the country's inherent stability. "No, it is certainly not going to the bow-wows," he said.

General conditions in Western Canada, Sir John observed, are perhaps a little better than in the east, with the exception of Ontario. The manufacturing sections are slightly depressed, although the retail business is now showing improvement. The depression in manufacturing was due more to over development during and immediately following the war than any other cause and an increase in a producing and consuming population would speedily put the manufacturing on a substantial basis.

Winter Loss Was Small

Alberta Beekeepers Are Laying Good Foundation For Industry

Winter loss among Alberta bees has been small, according to reports received by H. T. Luther, of Lethbridge, secretary of the newly organized Alberta Beekeepers Association. At the experimental station at Lethbridge the winter loss was 3½ per cent., while other members of the association report under 10 per cent. The few heavier losses in all cases seem to be due to the beekeepers letting their bees go into the winter in poor condition. The Beekeepers' Association executive are studying every phase of the business in the province and are determined to lay a broad foundation for this industry in Alberta.

Exports Of Flour

Value of Flour Exported From Canada During Past Eight Months Exceeds Last Year

Exports of flour from Canada during the month of March amounted to 1,385,240 barrels, with a total value of $10,972,554, which compares with exports of 1,337,810 barrels, valued at $7,122,602 in March, 1924. Total shipments of wheat flour for the eight months ending with March last were 7,565,914 barrels, with a value of $53,106,873, compared with 8,558,111 barrels, worth $44,364,432 in the same period a year ago.

Franco-Canadian Trade

Permanent Exhibition of French Products May Be Placed At Montreal

Anxious for ever greater development of Franco-Canadian trade, a number of French business leaders are favoring establishment in Montreal of a permanent exhibition of French products where Canadian buyers could examine the wares and give their orders to manufacturers' representatives, Henri Jonas, president of the Chamber of Commerce Francais de Montreal, declared on his return from Paris.

Meeting of Western Canada's Mayors

Western Canada's mayors are to meet in Edmonton on July 13, during the Edmonton summer fair, to discuss such questions as banking, credit, Oriental trade, immigration and colonization. The conference will include delegates from British Columbia, Alberta, Saskatchewan and Manitoba.

Beekeepers In Manitoba

The 1,800 beekeepers in the province of Manitoba with 22,113 colonies, produced 1,302,000 pounds of honey, worth $195,000 in 1924, according to a report issued by the provincial department of agriculture.

How the C.N.R. 1924 Dollar Was Spent

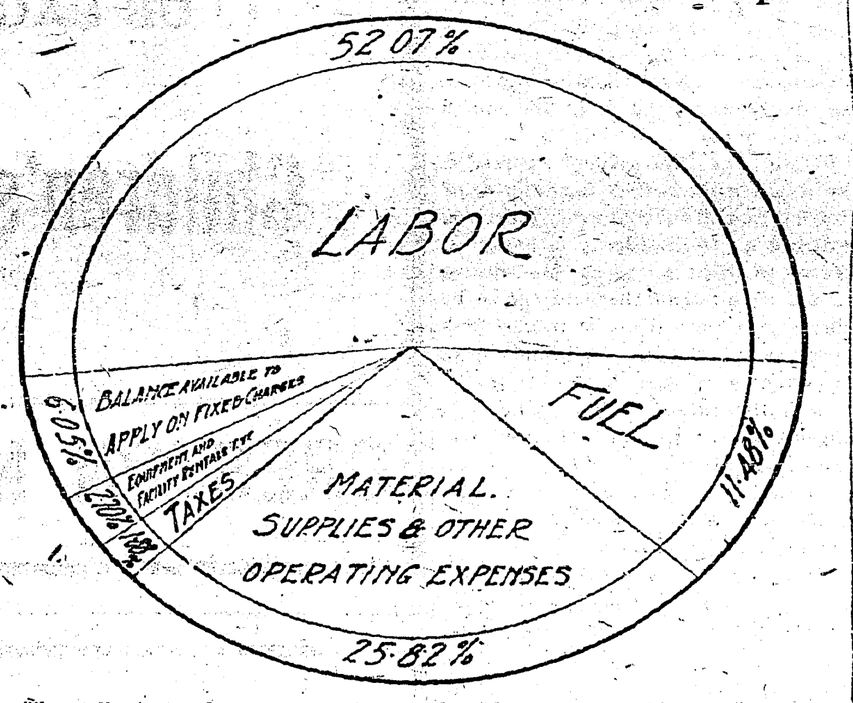

The full circle shown above represents the gross income dollar of the Canadian National Railways in 1924. The circle is divided into a number of segments each of which represents the proportion into which the dollar was broken up for expenditure in the directions named.

The total amount spent on these items, in dollars and cents, is as follows:

Labor	$127,216,017.40
Fuel	28,058,471.86
Materials, supplies and other operating expenses	63,069,441.81
Taxes	4,588,598.56
Equipment and facility rentals, etc.	6,600,561.00
Balance available to apply on fixed charges	14,772,327.92
Total	$244,305,418.55

This chart is interesting in that it is a guide to the part which the dollar of the Canadian National Railway plays in the business of the country as a whole. It is not an idle dollar. Nearly all of it remains in circulation and finds its way into every channel of industry and commerce.

As can be seen, wages paid to employees constitute, by far, the greater portion of expenditure. There are almost 100,000 employees who get their share of the company's revenues twice a month, and this money, therefore, circulates from one end of Canada to the other. None of it remains unproductive, but aids directly in the stimulation of trade and commerce in every centre where the distribution takes place. The greater part, of course, is immediately diverted into the channels of trade, but a considerable portion goes into savings banks, building and loan associations, insurance and other forms of investment. There are communities that are almost solely dependent upon the money which the system distributes in this way.

No enterprise in Canada is such a larger purchaser of supplies as the Canadian National Railways. Wherever it is possible to do so, those supplies are purchased in Canada from products manufactured by the Canadian workman or grown or mined in Canadian territory. The store rooms of the company resemble a well stocked department store. They contain thousands of separate items from elastic bands to pile drivers. The dining car commissariat is a steady customer of the Canadian farmer and fisherman. The enterprise is one that is intimately associated with every phase of industrial activity in the Dominion from the publisher of a newspaper to the builder of locomotives. The purchases of the Canadian National Railways stimulate every branch of commerce and industry and their service provides an adequate and dependable agency for the transportation of people and their goods from place to place.

THE CRESTON REVIEW

Issued every Friday at Creston, B.C. Subscription: $2.50 a year in advance. $3.00 to U.S. points.

C. F. HAYES, Editor and Owner

CRESTON, B.C., FRIDAY, JULY 24

Improve the Grounds

The days of miracles certainly are not past. This was strikingly demonstrated at the annual meeting of Creston school district on the 11th when in the face of the prevailing demand for economy the ratepayers with surprising unanimity gave the incoming school board a vote of almost $1200 in excess of last year, of which amount not less than $350 is earmarked for salary increases.

In addition to this increase account must be taken of the high school fees, which last year totalled over $800, and a surplus at the end of the year of another $1400. A year ago the balance shown was about $800, which amount we are told will be needed to keep things running until the first quarterly instalment of tax money arrives from Victoria.

But what we are trying to get at is that if the trustees' estimated $7990 comes close to financing ordinary running expenses the coming year, should the high school fees mount up to last year's intake from that source, with the $600 of an unnecessary surplus shown for this year, the board should be in possession of ample funds to get on with some badly needed improvements to the school grounds.

At the present time the term eyesore hardly does justice to their general disreputableness, which will be more accentuated when the main school building is repainted.

With assurance of abundant revenues the new trustees will be well advised in getting on with school grounds beautification, and with the good work started this year surely succeeding annual meetings can be relied upon to vote whatever funds will be needed to complete the work undertaken.

Losing a Good Trustee

In the decision of George Nickel to retire from the school board Creston loses the services of a trustee who deserves something better than the scant recognition given him at the annual meeting. Offhand we cannot recollect a trustee who in his three-year term of office has had to give more time and attention to school matters than Mr. Nickel.

Along with the ordinary routine the retiring trustee has had more than his share of work in adjusting matters as between principal, scholars and parents, engaging teachers, and keeping some portion of an inquisitive public judiciously informed almost from day to day on the conduct of our educational institutions generally.

Representing as he did the rancher taxpayer in school affairs he has retained their confidence throughout and has done his full share to keep Creston's educational facilities up to better than an average standard at about the minimum of cost to the taxpayer.

Citizens possessed of the all-round trustee ability of Mr. Nickel are not much in evidence in these times when public servants get more abuse than gratitude for services rendered, and it is to be hoped his disappearance from the board will not mean the withdrawal of his active interest in the conduct of the local schools. As a non-member of the board he should be able to render valuable assistance at future annual meetings.

Teachers' Salaries

In connection with teachers salaries the Review has been able to dig up some figures that should reassure any who may honestly be under the impression that the local trustees are extravagant in this regard as affecting high school instructors.

So far as we can learn there are fourteen centres in the province that boast two room high schools, and of these Creston is the only one that has any idea a high school principal can be had for less than $1800.

In fact Maple Ridge and Courtenay are the only centres that has such a principal even at the latter figure. Powell River, with but 23 pupils, pays its high school head $3000, and Kaslo, which will be a fair centre to contrast with Creston, is paying the high school principal $2000.

And if other places are willing to part company with from $1800 up for a man to take charge of a two room high school, Creston should consider itself more than fortunate to get a principal for a five room public school for $1650.

Thrift is a very fine thing, but over-indulgence in such a commendable virtue does not as yet appear justified in local educational affairs, with Creston district enjoying one of the lowest school tax rates in the province on an assessment that appears to be equally favorable.

Rutledge is Chosen

As was generally expected Dr. Rutledge carried off the honors at the East Kootenay Conservative nominating convention at Cranbrook last week, and the party is fortunate in these times to secure a standard berrer of his all round qualifications.

While the delegates expressed the usual unbounded confidence of victory at the forthcoming election, judging by the modesty of aspiring Tories in other parts of the riding in not permitting their names to be placed in nomination it might look as if the aforesaid confidence was not exactly of the honest-to goodness "unbounded" type. The only other aspirant for the honor was one of the doctor's fellow townsmen who had been retired from the provincial government service a few months previously.

That the great and near great Conservatives at Fernie, Windermere, Golden and other points so gallantly waived all right to recognition by the convention may not be open to suspicion, yet it does not generally happen that way—when victory for the party in the Dominion is so sure and certain as the speakers at the conclave asured. However it can honestly be said the gathering chose wisely and well. If Dr. Rutledge cannot bring home the bacon against Dr. King, or any other Liberal, in East Kootenay the riding is unredeemable. Here's hoping the deservedly popular vet. will run just fast enough to lose—but not his deposit.

FOR SALE—Underwood typewriter, in good shape. Enquire Review Office.

Light and Heavy

Shoes Made to Order

New Stock of Harness

Second Hand Store in connection

A. Mirabelli

Shoe and Harness Repairing

Letter Stationery
--- the Printed Sort

FREQUENTLY EVERY GROWER has correspondence to attend to where he wishes he had business (printed) stationery to use.

His lack of it is probably due to the fact that he thinks it expensive.

We can supply you with Printed Letter Paper at a price just a little higher than you pay for pads at the store.

We can supply them padded with a plain duplicate sheet interleaved in case you wish to make a copy of your letters.

Printed Envelopes are comparatively as inexpensive, nnd their use assures you of the letter reaching the party or being returned to you.

No trouble at all to show you samples, and quote you such moderate prices.

The CRESTON REVIEW

Will You be Travelling?

OUR LINE OF

Trunks, Suit Cases and Club Bags

IS COMPLETE

Guaranteed genuine Cowhide, leather-lined CLUB BAG - - - - - - - - - $9.05 and up

and other such bargains.

New arrivals of

Children's Sandals and Slippers

Durable quality and reasonable price.

CRESTON MERCANTILE COMPANY
LIMITED

Ladies' and Children's Hose

"Fashion Belle" brand in Pure Thread and Art Silk, $1.00 to $1.75

Children's three-quarter Socks, all sizes, fancy colored tops, sizes 7 to 9 1-2, 60c.

HARDWARE—Hay Forks, Scythes, Snaths and Hay Rakes. Agents for Frost & Wood Mowers.

Let us have your order for Repairs.

Fresh Fruits and Vegetables in Season

Dry Goods Groceries **S. A. SPEERS** Furniture Hardware

Smaller Market

IS NEVER USED AS A DUMPING GROUND

That's why a place like Moose Jaw averages a beeter price than larger cities. It's true. Try it out.

WE NEED CARLOADS OF

Apples, Onions and Mixed Fruits

We have the outlet and can secure best prices for your cars. Roll them to us and put us to the test. No shipment too small, or none too large.

Langstaff Coal Co.

Wholesale Hay, Coal, Fruit and Produce

MOOSE JAW : : : : Sask.

Local and Personal

G. Hendren is busy this week putting a new apron on both ends of the Kootenay River ferry. All of the seven bridges on the flats have been repaired this season and things should be in good shape for the hay haul.

Rev. H. Variey got away to Kaslo on Tuesday where he was present at a retreat of the Anglican clergy of the Kootenay and Boundary territory.

GOVERNMENT LIQUOR ACT

Notice of Application for Beer License

Notice is hereby given that on or after the 7th day of August next the undersigned intends to apply to the Liquor Control Board for a license in respect of premises to be known as the Tourist Hotel, situated at South Slocan, B.C., upon the lands described as Lot 2088, Kootenay District, Nelson Land Registration District, in the Province of British Columbia, for the sale of beer by the glass or by the open bottle for consumption on the premises.

Dated this 30th day of June, 1925.

ANDREW WILLIAMSON, Applicant.

SYNOPSIS OF LAND ACT AMENDMENTS

PRE-EMPTIONS

Vacant, unreserved, surveyed Crown lands may be pre-empted by British subjects over 18 years of age, and by aliens on declaring intention to become British subjects, conditional upon residence, occupation, and improvement for agricultural purposes.

Full information concerning regulations regarding pre-emptions is given in Bulletin No. 1, Land Series, "How to Pre-empt Land," copies of which can be obtained free of charge by addressing the Department of Lands, Victoria, B.C., or to any Government Agent.

Records will be granted covering only land suitable for agricultural purposes, and which is not timberland, i.e., carrying over 5,000 board feet per acre west of the Coast Range and 8,000 feet per acre east of that Range.

Applications for pre-emptions are to be addressed to the Land Commissioner of the Land Recording Division, in which the land applied for is situated, and are made on printed forms, copies of which can be obtained from the Land Commissioner.

Pre-emptions must be occupied for five years and improvements made to value of $10 per acre, including clearing and cultivating at least five acres, before a Crown Grant can be received.

For more detailed information see the Bulletin "How to Pre-empt Land."

PURCHASE

Applications are received for purchase of vacant and unreserved Crown lands, not being timberland, for agricultural purposes; minimum price of first-class (arable) land is $5 per acre, and second-class (grazing) land $2.50 per acre. Further information regarding purchase or lease of Crown lands is given in Bulletin No. 10, Land Series, "Purchase and Lease of Crown Lands."

Mill, factory, or industrial sites on timber land, not exceeding 40 acres, may be purchased or leased, the conditions, including payment of stumpage.

HOMESITE LEASES

Unsurveyed areas, not exceeding 20 acres, may be leased as homesites conditional upon a dwelling being erected in the first year, title being obtainable after residence and improvement conditions are fulfilled and land has been surveyed.

LEASES

For grazing and industrial purposes areas not exceeding 640 acres may be leased by one person or a company.

GRAZING

Under the Grazing Act the Province is divided into grazing districts and the range administered under a Grazing Commissioner. Annual grazing permits are issued based on numbers ranged, priority being given to established owners. Stock owners may form associations for range management. Free, or partially free, permits are available for settlers, campers and travellers, up to ten head.

About twenty clerics arein attendance, along with the bishop of Kootenay.

Mr. and Mrs. T. Goodwin and Miss Mary got back on Sunday night from a month's motor trip to coast points, going and coming by way of Spokane and Seattle. They had quite a visit at Victoria, at which point Tommy traded in his oldtime Chevrolet for one of the Superior 1924 models.

The board of stewards and session of Creston United Church were constituted at a congregational meeting on Tuesday night. These constitute the managing committee of the church and they are meeting on the 28th to arrange for getting on with enlargements and improvements to the edifice.

Mr. and Mrs. Hathaway of San Francisco, Calif, have been Creston visitors the past few days, guests of C. B. Garland. Mr. Hathaway was formerly of the firm of Paulson & Hathaway, and has still large land holdings in the Kitchener section which he is considering opening for settlement.

District engineer Wm. Ramsay of Nelson was here on Friday coming this far to meet Mr. McPherson, one of the office staff of engineers at Victoria, who was on a tour of inspection in the Kootenay. Surveyors started work on Monday morning running the line for the road from Kuskanook to Grey Creek, and Mr. Ramsay expects that the link between Boswell and Kuskanook will be gone on with next year.

NEWS OF KOOTENAYS

Penticton had only two and a half tons of apricots for shipment this year.

Last week cherry shipments from Kaslo ran as high as 250 crates some days.

Already this year Cranbrook business men have put up $1227 to help finance the town board of trade.

East Kootenay Conservatives have named Dr. Rutledge as their candidate in the next federal general election.

Some optimism still prevails at Greenwood. Taylor & Son have just put on a motor truck to deliver their grocery orders.

A 35 foot addition has just been put to the United Church at Kimberley, and the congregational property is valued at $10,000.

Rev. E. W. McKay, former Presbyterian pastor at Cranbrook, has arrived at Kaslo to take charge of the United Church in that town.

Kaslo is on its very best behaviour this week. 20 Anglican parsons from the Kootenays are having a three day retreat in that town.

Penticton is not over extravagant in its automobile buying this year. Of fifteen new licenses issued in June six were Fords and four Chevrolets.

Although the cherry crop was supposed to be a light one at Penticton the Herald states that shipments are 2000 crates greater than a year ago.

At Bonners Ferry the town owned electric light plant shows a profit of $4000 on the year's operations. The water department shows a profit of $1700.

Rev. J. H. Armitage, pastor of Rossland United Church, has been awarded first prize in a Canada wide sermon writing competition on the subject of Christian Citizenship.

Cranbrook board of trade would have Cranbrook city council ask the government at Victoria to allow another vote to be taken in that place on the beer parlor question.

$13,500 will be required for educational purposes at Kimberley the coming year. Of this sum at least $1000 will be taken to provide fire fighting equipment around the buildings.

Penticton citizens, apparently, do not take seriously the admonition that "millions now living never die." During June one agent in that town wrote $57,000 of life insurance.

The Doukhobors are still further improving the site on which their former leader, Peter Verigan, is buried at Brilliant It is estimated that $5000 has already been spent on this work.

During the picking season Kaslo board of trade is sending a ten pound box of cherries to the British Empire exhibition at Wembley by every C.P.R. ocean liner sailing from Canada.

Kimberley cannot quite understand why tourist visitors are more anxious to locate the town's beer parlors than to investigate the big concentrator and other such enterprises in that town.

The subdivisions of Trail East and East Trail have just been annexed by Trail. According to the News the newly annexed territory has lately been paying $120,000 of taxes to the province.

The News cannot quite understand why some folks in Vernon are having their cherries and other soft fruits shipped in by express while local growers are forced to sell theirs on the prairie.

For the next three weeks they are having real church union at Midway. In the absence of the Anglican rector the pastor of the United Church is taking services for both denominations.

The Miner asserts that Rossland has been highly honored by the selection if Rev. C. E. Turner to serve for five years as rural dean of the clergy in the territory on the Arrow and Kootenay Lakes.

After at least a dozen years continuous service as principal of Trail public school Miss E. Thom is retiring from the work. Amongst the parting remembrances received was a cane, engraved, "In appreciation of valued public service."

Around Bonners Ferry the Indians are refusing to pay their share of the cost of reclaiming lands in proposed drainage districts and the department is offering to sell these lands to others and move the Indians to reserves in other parts of Idaho.

The miners at Fernie gave the youngsters of that town a free picnic at Hosmer on July 2nd. Two special trains and all the autos in the place were required to transport the crowd. 2500 ice cream cones were hardly enough to feed the multitude of juniors.

FOR SALE

Sectional Bookcase, six sections, $45.
Washing Machine, $12.
Wringer, $2.50.
Single bed with Ostermoor Mattress, $12.
Single bed and mattress, $7.
Wheelbarrow, $2.50.
Fruit Jars—pints, quarts and half gallons, $1.20 per dozen.
Mason & Risch piano, $800, easy terms. Case for packing same, $10.
Raymond cabinet sewing machine, oak, $22.
Books—complete set Dickens' works, $20. Great Events of Famous Historians, $20. Young Folks' Library, $20. 14 volumes of Lever's works, $5. University Musical Encyclopedia, $7.50. Makers of History, $10. Imperial Encylcopedia Dictionary, $20. The Americana, $20.
Miscellaneous assortment of Children's Books.

MRS. G. W. HARRISON, Erickson.

FILMS DEVELOPED
"Crystal" Finish Prints
Write for Price List
A. E. CROSS
THE RIXALL DRUG STORE
3rd Ave. So. Lethbridge, Alta.

Just to Remind You

that we keep a full stock of

Guaranteed CHEVROLET Parts
Genuine FORD Parts
Automobile Accessories

and are in a position to give you prompt and intelligent service on your requirements.

Goodyear Tirss and Tubes. Exide Storage Batteries

LIDGATE BROS. GARAGE

AGENTS

CHEVROLET MOTOR CARS AND TRUCKS — McLAUGHLIN-BUICK CARS

PASTRY FLOUR

UNTIL PASTRY FLOUR IS USED the difference in the quality of the pastry is not realized. This flour is made specially for pastry, from soft winter wheat, and makes the kind of pastry experts dream about—and dreams materialize. Try it and see.

PLOW SHARES. BARB WIRE

FARMERS' SUPPLY DEPOT

Apples, Tomatoes, Cucumbers

We are leaving early in August for prairie points to arrange for the distribution of our share of the 1925 crop of Apples, Tomatoes, Cucumbers, etc.

To do this efficiently we must know what the growers will have to ship this year, and we would ask all our shippers to advise us by August 1st as to what quantities they will have to sell.

The attractive prices that we have paid on Berries will also prevail on all other lines this year. We are selling direct to the retailer and are, therefore, sure our prices will be the highest.

Let us hear from you at once.

Creston Valley Produce Company

ALF. NELSON, Manager

To Send Money

use the Money Orders sold at all branches of this Bank.

They are safe, cheap and convenient, and are readily cashed in all parts of the world.

THE CANADIAN BANK OF COMMERCE

Capital Paid Up $20,000,000
Reserve Fund $20,000,000

Creston Branch - D. T. Scrimgeour, Manager

P. BURNS & CO., Ltd.

MEAT MERCHANTS

TRY OUR

SHAMROCK PORK SAUSAGE

An economical dish, easy to serve.

Shamrock Brand HAM, BACON and LARD

GLENDALE CREAMERY BUTTER

Government graded, highest quality.

FRESH and CURED FISH

all varieties.

Choicest BEEF, PORK, MUTTON, VEAL, LAMB

BURNS' IDEAL POULTRY FOOD

increases egg production and produces better poultry. Buy the best.

Copyrighted, 1922, by Rafael Sabatini

"CAPTAIN BLOOD," a Vitagraph picture with J. Warren Kerrigan in the title role, is an adaptation of this thrilling novel.

CHAPTER XX.

Hostages

Peter Blood made his way through the house to the wide piazza behind it, in whose shade were Colonel Bishop and my Lord Julian Wade.

"I have sent for you, Captain Blood, because of certain news that has reached me," the Deputy Governor said. "I am informed that yesterday evening a frigate left the harbor having on board your associate Wolverstone and a hundred men of the hundred and fifty that were serving under you. His lordship and I shall be glad to have your explanation of how you came to permit that departure."

"Permit?" quoth Blood. "I ordered it."

"'Swounds! Whither has Wolverstone gone?"

"To Tortuga. He's gone with a message to the officers commanding the other four ships of the fleet that is awaiting me there, telling them what's happened and why they are no longer to expect me."

"You hear that, my lord? Deliberately he has let Wolverstone loose upon the seas again—Wolverstone, the worst of all that gang of pirates after himself. It's treason! It's matter for a court-martial."

"Will you cease your blather of treason and courts-martial?" Blood put on his hat, and sat down unbidden. "I have sent Wolverstone to inform Hagthorpe and Christian and Yberville and the rest of my lads to quit piracy or sail out of the Carribbean Sea. That's what I've done."

Colonel Bishop bellowed his protest, but Lord Julian was more conciliatory.

"It is possible," Lord Julian admitted, "that my Lord Sunderland will be satisfied, provided that the solution is as you promise. Speaking on behalf of my Lord Sunderland, I am content to await the result of your experiment."

"Are you, indeed?" Bishop roared. "Well, then, I am not."

"Then I'll be wishing ye both a very good day." Blood swept off his feathered hat, and made them a leg very elegantly.

"Before you go," said Bishop, "and to save you from any idle rashness, I'll tell you that the Harbor-Master and the Commandant have their orders. You don't leave Port Royal, my fine gallows bird. Damme, I mean to provide you with permanent moorings here, in Execution Dock. You do not leave this house. He took a step in the direction of the doorway, and raised his voice. "Ho there . . ." he was beginning to call.

Captain Blood's right hand had reemerged from the breast of his doublet, bringing with it a long pistol with silver mountings richly chased, which he leveled within a foot of the Deputy-Governor's head.

"Don't stir from where you are, my lord, or there may be an accident."

And my lord, who had been moving to Bishop's assistance, stood instantly arrested. The Deputy-Governor was swaying on unsteady legs. Peter Blood considered him with a grimness that increased his panic.

"I marvel that I don't pistol you without more ado, ye fat blackguard. Be good enough to give me your arm, Colonel Bishop. Come, come, man, your arm."

Bishop obeyed. Captain Blood tucked his left arm through the Deputy-Governor's proffered right. Then he thrust his own right hand with its pistol back into the breast of his doublet.

"Now write unless you prefer the yard-arm."

"Though invisible, it's aiming at ye none the less, and I give you my word of honor that I'll shoot ye dead upon the very least provocation, whether that provocation is yours or another's. And now, ye greasy hangman, step out as brisk and lively as ye can, and behave as naturally as ye may, or it's the black stream of Cocytus ye'll be contemplating." Arm in arm they passed through the house and down the garden, where Arabella lingered, awaiting Peter Blood's return. She was convinced now that she had done him a monstrous injustice, therefore she lingered there in the garden, awaiting his return that she might make amends. And when at lost he came, it was in company—unusually close and intimate company—with her uncle. In vexation she realized that explanations must be postponed.

He passed, with his companion, from that fragrant garden into the courtyard of the fort. Here the Commandant, who had been instructed to hold himself in readiness with the necessary men against the need to effect the arrest of Captain Blood, was amazed by the curious spectacle of the Deputy-Governor of Jamaica strolling forth arm in arm and apparently on the friendliest terms with the intended prisoner. For as they went, Blood was chatting and laughing briskly.

They passed out of the gates unchallenged, and so came to the mole where the cock-boat from the Arabella was waiting. They took their places side by side in the stern sheets, and were pulled away together, always very close and friendly, to the great red ship where Jeremy Pitt so anxiously awaited news.

Colonel Bishop stood in the waist, his great face blenched to the color of clay, his mouth loose, almost afraid to look at the sturdy ruffians who lounged about the shot-rack on the main hatch.

"Now, don't be alarming yourself, Colonel, darling," Blood said. "We'll talk the matter over while we are dining, for I trust ye'll not refuse to honor my table by your company."

He led away the willless, cowed bull to the great cabin.

"May I ask wha . . . what are your intentions?" Bishop quavered.

"You've said his lordship made a mistake when he handed me the commission which the Secretary of State did me the honor to design for me. I'm disposed to agree with you; so I'll take to the sea again. I'll be getting back to Tortuga and my buccaneers."

"My God!" groaned the Deputy-Governor. "Ye . . . ye never mean that ye'll carry me to Tortuga!"

"No, no. All I want is that ye insure my safe departure from Port Royal. Ye've given certain orders to your Harbor-Master, and others to the Commandant of your plaguey fort. Ye'll be so good as to send for them both aboard here, and inform them in my presence that the Arabella is leaving this afternoon on the King's service and is to pass out unmolested. And so as to make quite sure of their obedience, they shall go a little voyage with us, themselves. Here's what you require. Now write—unless you prefer the yard-arm."

Bishop glared at him; then shrugging heavily, he took up the pen and sat down at the table. In an unsteady hand he write that summons to his officers. Blood dispatched it ashore; and then bade his unwilling guest to table.

"I trust, Colonel, your appetite is as stout as usual."

The Captain fell to with a good appetite. But before he was midway through the meal came Hayton to inform him that Lord Julian Wade had just come aboard, and was asking to see him instantly.

"I was expecting him," said Blood. "Fetch him in."

Blood signaled to the servant, who was standing behind Bishop.

"Set a chair for his lordship, Hayton, send his lordship's boat ashore. Tell them he'll not be returning yet awhile."

"What's that?" cried his lordship. "Blister me! D'ye mean to detain me?"

"Just to make myself and my lads here safe from Colonel Bishop's gallows. There's a note from his hand gone ashore to summon the Harbor-Master and the Commandant of the fort. Once they are aboard, I shall have all the hostages I need for our safety."

"You fool," his lordship said. "Do you dream that I came aboard your pirate ship without taking my measures? I informed the Commandant of exactly how you had compelled Colonel Bishop to accompany you. Judge now whether he or the Harbor-Master will obey the summons, or whether you will be allowed to depart as you imagine."

"I'm sorry for that," said Blood. "But not on my own account. It's the Deputy-Governor there I'm sorry for. D'ye know what ye've done? Sure, now, ye've very likely hanged him."

"My God!" cried Bishop in a sudden increase of panic.

(To be continued)

MRS. B. H. HART SICK FOR YEARS

Wants Women to Know How She Was Made Well by Lydia E. Pinkham's Vegetable Compound

Cornwall, Ontario.—"I am now giving your medicine a fair trial and it surely is doing me good and I am going to keep on taking it. I used to feel so tired in the morning that I didn't want to get up, but that feeling is leaving me now. I also sleep better and feel more like working. For seven or eight years I have had headaches, tired feelings, pains in my back and across my body. I read letters in the newspapers saying what good Lydia E. Pinkham's Vegetable Compound had done others. My husband says I quit too soon, but I am not going to stop taking the Vegetable Compound and Lydia E. Pinkham's Blood Medicine until I am better and haven't an ache or a pain. Isn't that the right way? I have great faith in your medicines. They must be good when those who take them speak so highly of them. I am recommending them to my friends and I will gladly answer letters from women asking about them."—Mrs. Burt H. Hart, Box 1081, Cornwall, Ontario.

Mrs. Hart wants to help other women and is willing to answer letters from sick women asking about the Vegetable Compound.

W. N. U. 1577

Pass it around after every meal. Give the family the benefit of its aid to digestion. Cleans teeth too. Keep it always in the house. R81

"Costs little—helps much"

WRIGLEY'S

MINARD'S Relieved His Rheumatism

Here is one of many letters testifying to the relief Minard's gives in cases of rheumatism. "I have been relieved of rheumatism by your liniment. I thought I would never be free from this malady and I tried many remedies, but Minard's was the only one which gave me relief."

ALPHONSE RICHARD,
St. Samuel, P. Q.

Minard's is also splendid for stiffness of the joints, sprains, bruises, etc.

MINARD'S LINIMENT

Has Had Romantic Career

W. H. Nursey at Eighty is Writing Autobiography

Walter H. Nursey, who has just passed the eightieth milestone of his romantic and checkered career, and who is known from ocean to ocean in Canada, is now completing an autobiography called "The Vicissitudes of a Vagrant."

Few men have had so unusual a career as Nursey. He was in India and China before coming to Canada at the age of 20. He farmed near Hamilton, and was a banker in Toronto. He roamed the plains with the bison, portaged the rapids of the Mackenzie with the early fur traders, was deputy minister of agriculture in the first Manitoba Government, mixed in Mexican and Hawaiian revolutions, has written books and edited newspapers, has been publisher, manufacturer and company promoter, and was a friend of Sir William Van Horne, Lord Strathcona and Lord Dufferin.

Nursey has just recovered from a severe illness. "When I look back over my life, the sights and sounds of a trail breaker are vivid in my memory, the grey dawn breaking in camps on the northern trails, the crunch of heels in the snow, and the yelps of huskies harnessed once more to the sled. I'd like to be young again, just to live my life over."

BEST MEDICINE SHE EVER USED

Dr. Williams' Pink Pills Highly Praised by a Nova Scotia Lady

Among the well known and esteemed residents of Hemford, N.S., is Mrs. Amanda Woodworth. Some four years ago Mrs. Woodworth had the misfortune to lose her husband, and as a result of caring for him during his illness, and attending to farm duties, she became terribly run-down. Mrs. Woodworth says she felt as though her blood had turned to water. The least exertion would leave her tired and breathless. She was often attacked by spells of weakness that left her almost speechless, and frequently suffered from severe headaches. The medicines she took did not help her, and she almost despaired of gaining her health. In this condition she one day read in a newspaper of a case very similar to her own, in which health was restored through the use of Dr. Williams' Pink Pills. This made her decide to give these pills a trial. After using a few boxes she found the pills were helping her, and she continued their use until her old-time health and vitality were restored. Now Mrs. Woodworth looks after a small farm of fifteen acres, besides doing all her housework, and says she never felt better or more energetic in her life. She gives credit for her present splendid health to Dr. Williams' Pink Pills, which she says are the best medicine she ever used, and strongly recommends the pills to all run-down people.

You can get these Pills from any medicine dealer, or by mail at 50 cents a box from The Dr. Williams' Medicine Co., Brockville, Ont.

Why He Choose Canada

Englishman Thought What Suited Prince Was Good Enough For Him

"What was good enough for the Prince of Wales is good enough for me," was the principle that guided W. W. Hubbell, late of Staffordshire, England, in choosing Canada as the future home for himself and family.

"Yes," said Mr. Hubbell, "when a man like the Prince of Wales, who has travelled all over the world, buys a ranch in Alberta, it means that he has found Canada to be a pretty good country." The Hubbells, however, will take up farming in Manitoba.

Mrs. Hubbell also was questioned as to why Canada was selected. "Well," she said, "I had a great-uncle out here who lived to be 113 years old. I concluded it must be a healthy country, even though it does get cold at times."

Snakes In Ireland

Small Serpent is Found in the Vicinity Of Dublin

Notwithstanding the legend that St. Patrick banished all the snakes from Ireland, one has been discovered in Dublin, and is now on exhibition in the national museum. It is a very small specimen, less than two feet long, and of the harmless variety. News of the find caused much comment in the press.

Snakes have occasionally been brought into Ireland from overseas, but they have never known to breed there.

Laugh a little more at your own troubles and a little less at your neighbor's.

Royal Pair Visited Tutankhamen's Tomb

Duke and Duchess of York Took Arduous Journey Across Desert

The Duchess of York, it is said, is thinking of publishing in book form the diary which she has kept of her big game hunting trip to Kenya. Few details of the tour have been made public, but those in the know in Nairobi say that the royal pair had some remarkable escapes from the lions, elephants and buffalo. On their way from Khartum to Cairo the Duke and Duchess made a detour to the Valley of Kings to see Tutankhamen's tomb, travelling part of the way by car and the rest on donkey-back across the desert—a somewhat arduous journey. Several times the royal couple were carried over swamps and rivers pickaback by natives.

British Suffered Most From War

And No Nation Has Made More Sacrifices For Peace

So far as Great Britain is concerned, she has already disarmed. She has drastically cut down her army. Her air force is but the shadow of the great organization which it was at the close of the war, when it was superior in strength and efficiency to that of any other nation. The British navy now takes second place in the world, whether in point of numbers or of new ships . . . No people in the world have made such sacrifices for peace; perhaps, also, no people in the world, not even our Allies, the French, have suffered so much from war.—London Daily Mail.

Classified

Mildred.—"That girl is a regular talking machine."

Marjorie.—"Worse than that. She's as two-faced as a record."

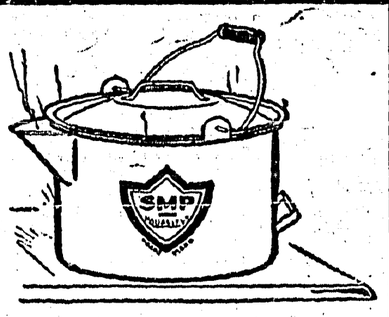

The Right Way to Boil Potatoes

Put the potatoes in an SMP Enameled Potato Pot. Cover with water. Add salt to taste. Boil until soft. When finished, drain off *all* the boiling water through the strainer spout. No danger of steam scalding the hands because the handle securely locks the cover on. If your family uses potatoes, you require one of these.

SMP

Enameled POTATO POTS

178

DR. HAMILTON'S PILLS
—FOR—
HEADACHE, BILIOUSNESS
CONSTIPATION,
INDIGESTION,
KIDNEYS, LIVER,
BOWELS.

WORLD HAPPENINGS BRIEFLY TOLD

Two hundred cases of leprosy have been discovered among street peddlers at Rostov, Russia. The medical authorities are isolating the victims.

A rumor that Finance Minister Caillaux and the Bank of France authorities were discussing further inflation of the currency was denied by the ministry of finance.

The Japanese Government has contributed about $11,000 to aid in the proposed aeroplane flight to Europe this summer, which will be directed by the Asahi Shimbun, a newspaper.

Fifty-four surviving members of the original 299 in the Brigade of Montreal Garrison Artillery who left Montreal 40 years ago to join the Northwest Field Forces in the quelling of the Riel Rebellion, held a re-union.

A resolution urging the government to bring down legislation at the present session of parliament for the establishment of an adequate rural credit system, was passed by the banking and commerce committee.

The first consignment of mail from England to San Francisco by a partial air route, left Southampton aboard the steamship Aquitania, to be taken from New York to San Francisco by aeroplane.

Taking action on a largely signed petition of storekeepers, the Vancouver city council rescinded the Early Closing Bylaw and groceries may now be purchased in Vancouver at any hour of the day or night.

The Prince of Wales, it is officially announced, has definitely accepted the invitation to visit Chile upon the termination of his visit to Argentina. It is expected the Prince will arrive in Chile about August 20 by special from Buenos Aires.

Capt. Donald B. MacMillan has purchased for his forthcoming Arctic expedition the steam yacht Rowena, owned by Morill Goddard, New York editor and yachtsman. Capt. G. F. Steele, of Rozbury, will command the Rowena on the voyage to northern waters.

"Dago" is derived from the Spanish form of James, and San Diego—or St. James—is a common name in South American countries.

Watch Your Daughter

—Wolfe's Photo Studio

Chatham, Ont.—"I gave Dr. Pierce's Favorite Prescription to my daughter and it did her a world of good. She had always been delicate, had functional disturbances and was very nervous and weak. She also had a lot of trouble with her stomach. But after I began giving her the 'Favorite Prescription' she did not suffer, her nerves were good, she began to get stronger and finally developed into a healthy, robust girl. And what 'Favorite Prescription' did for my daughter, it will do for other girls if they will only try it."—Mrs. Fred Crouchman, 30 Adelaide St. N. All dealers.

This Prescription is made in Dr. Pierce's Laboratory in Bridgeburg, Ont. Send 10 cents there if you wish a trial package of the tablets.

Canada Leads the Way

Is Opening Doors of Britain For Import of All Cattle

Canada, having gained in 1922 an entry into the United Kingdom for her store cattle, has been insistent for the wider opening of the door to include pedigree stock. It can scarcely be imagined that the old-established herds of Scotland and England will draw an infusion of blood from the folds or the herds of younger Canada; what is more apparent in the insistence of the western dominion is to drive the thin edge of the wedge for a wide open door at all the ports of Britain for the landing of all classes of cattle—store, fat and pedigree. Pressure in that direction is not without its bearing on the cattle future of South Africa or Rhodesia. It would mean that when the day arrives for the export of store cattle from these shores they would, if accompanied by the necessary evidence of clean health, have admittance to the live cattle markets of Britain.—Buluwayo Chronicle.

Painful Sprains, Bruises, Restored By Nerviline

There is soothing power in Nerviline that has made it famous for nearly fifty years past. It sinks in deeply, it penetrates quickly, it takes away the pain from a sprain and brings grateful relief to bruised, aching muscles. If your joints are stiff and you are suffering from Rheumatism or Lumbago; if Neuralgia bothers you now and again, use trusty old "Nerviline." It works wonders, whether the pain is internal or external. Get a large 35-cent bottle from your dealer today.

ECLIPSE FASHIONS

Exclusive Patterns by Cecil Bayne

Girl's Suspender Skirt and Peasant Blouse

The new jumper or suspender skirt is one of the most youthful and practical fashions of the present mode. The dress shown here, No. 1054, consists of the suspender skirt and a peasant blouse. The skirt has an inverted plait at either side and diagonally slit pockets. The shoulder-straps are cut in one with the skirt, and form deep oval neck opening and large armholes. The blouse has long raglan sleeves gathered into wristbands and the ever youthful Peter Pan collar. Flannel is a favorite material for the skirt, and either white or colored voile or printed silk for the blouse. Pattern No. 1054 comes in sizes 8 to 14 years, and requires 2⅛ yards of 32, or 36-inch material for blouse and 2⅛ yards for skirt in the 10-year size.

How To Order Patterns

Address—Winnipeg Newspaper Union, 175 McDermot Ave., Winnipeg

Pattern No.....Size.....

.....

.....

Name.....

Town.....

Province.....

Send 20c coin or stamps (wrap coin carefully)

Cuticura Promotes Permanent Hair Health

Shampoos with Cuticura Soap, with light applications of Cuticura Ointment when necessary, tend to free the scalp of dandruff and minor eruptions, and to establish a permanent condition of hair health.

Sample Each Free by Mail. Address Canadian Depot: "Stenhouse, Ltd., Montreal." Price, Soap 25c. Ointment 25 and 50c. Talcum 25c. Cuticura Shaving Stick 25c.

Museum Opened At Munich

Said To Be Largest Of Its Kind In the World

Munich was en fete May 5 with her streets gaily beflagged and thronged with visitors from all parts of the country to witness the official opening of the Deutsche museum, construction of which was begun before the war. The museum building is said to be the largest of its kind in the world. Several members of the cabinet attended the ceremony, Chancellor Luther coming from Berlin by aeroplane.

HER NERVES SO BAD SHE COULD NOT SLEEP

Mrs. Grace Kitchen, St. George, Ont., writes:—"After having a severe attack of pneumonia I was left in a weak and run-down condition. My nerves were so bad I could not sleep nights, and in the day time I had terrible fainting spells, caused by my heart being weak. Finally I got so bad I had to take to my bed for weeks at a time, but one day I read about

MILBURN'S HEART AND NERVE PILLS

so decided to try them.

After taking one box I felt a slight improvement. I have now taken five boxes, and have gained 35 pounds in weight. I am now more than able to do all my own housework as well as considerable outside work. I cannot recommend Milburn's H. & N. Pills too highly for those suffering as I did."

Sugar Beet Acreage

Well over 6,000 acres have been prepared for the growing of sugar beets in the area tributary to the new beet sugar factory which is being erected at Raymond, Alberta. Work is now being started on the factory which will be rushed to completion.

Asthma Doesn't Wear Off Alone. Do not make the mistake of waiting for asthma to wear away by itself. While you are waiting the disease is surely gathering a stronger foothold and you live in danger of stronger and yet stronger attacks. Dr. J. D. Kellogg's Asthma Remedy taken early, will prevent incipient condition from becoming chronic and saves hours of awful suffering.

More Life Insurance Written

Ordinary life insurance written in Canada shows a decided increase this year so far, as compared with that of the corresponding period in 1924. The increase in March over February was from $28,000,000 to over $35,000,000.

Nation-wide Fame.—There is scarcely a corner of this great Dominion where the merits of Dr. Thomas' Eclectric Oil have not been tried and proved. It is one of the world's most efficient remedies for sore throat, lame back and many other ailments arising from inflammation. Rubbed on the skin its healing power is readily absorbed, and it can be taken internally.

It is customary among certain sects of Algiers to bury the dead with the bottles of medicine used during their last illness.

There is no poisonous ingredient in Holloway's Corn Remover, and it can be used without danger or injury.

Some poets soar upward after the infinite, while others remain on earth and satisfy their longing for pork and beans.

Minard's Liniment for Backache

Campaign To Reduce Crossing Accidents

Railroads In U.S. Prove Good Results Obtained

The railroads of the United States, through the American Railway Association, are planning an intensive campaign, to open June 1 and to continue until about September 30, to reduce the number of grade crossing accidents.

As a result of the campaign conducted last year the railroads reported a reduction in the campaign period of 15 per cent. from the previous year despite an increase of 17 per cent. in the number of motor vehicles in use.

Adulterated Dairy Products

New Dairy Act Will More Clearly Define What Constitutes An Adulterant

Heavier penalties for the sale of adulterated dairy products are provided in a bill introduced in the house by the minister of agriculture, Hon. W. R. Motherwell. The bill was given second reading and referred to the agriculture committee. The minister explained that the dairy industry act did not clearly define what constituted oleomargarine, renovated butter and similar prohibited dairy products. The amending bill would more sharply define what constituted an adulterant.

Saskatchewan Income Tax

Saskatchewan pays less income tax than those of the other two prairie provinces. In answer to a question in the House of Commons, it was stated that the total amount collected in federal income tax in the fiscal year just ended, were: Manitoba, $3,477,069; Saskatchewan, $872,028; Alberta, $1,163,911.

Always Uniform
KRAFT CHEESE
Avoid Imitations
12-25

Represents Western World

Only One Man From America Going With Amundsen

On the Norwegian Aero Club's expedition to the North Pole, the sole representative of the western world is Lincoln Ellsworth. Although born at Chicago he studied civil engineering at McGill University, Montreal, and worked in Canada for five years as a civil engineer. Later he served as mining engineer in Alaska; as biologist in Mexico and the Yukon; as an army aviator in France and as a geologist in Peru. In addition he has also held the national amateur wrestling championship of the United States.

Mr. Ellsworth provided $85,000 to finance Amundsen's crowning polar effort.

OUR CROSSWORD PUZZLE

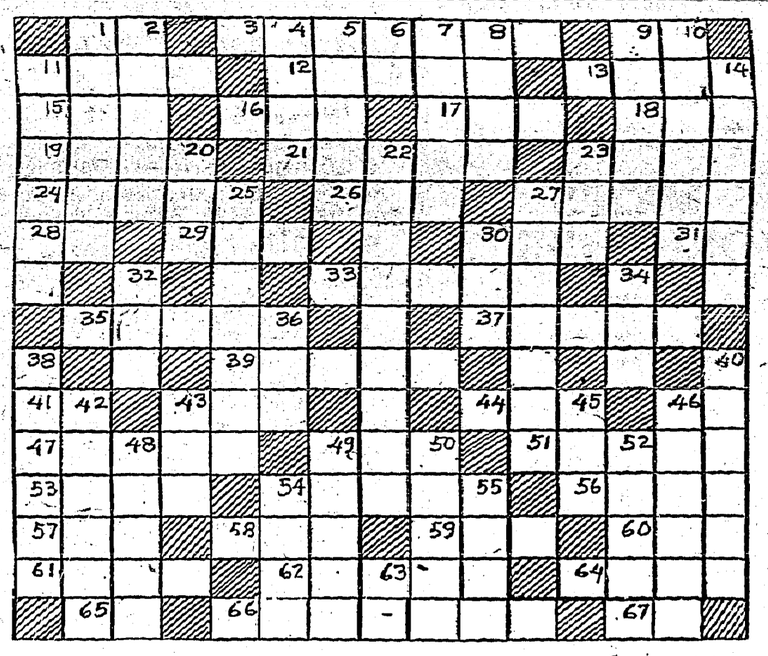

Horizontal

1—Hour (abbr.).
3—Fatty.
9—Tantalum (chem. symbol).
11—Contest.
12—Fragrance.
13—A Fillet.
15—Purpose.
16—Collection of notable sayings.
17—A tool for boring.
18—Dessert.
19—A scent.
21—A girl's name.
23—Obscures.
24—A gem.
26—Organ of hearing.
27—Liquid refuse of sugar.
28—Article.
29—A snake-like fish.
30—A river in Wales.
31—Therefore.
33—A nest.
35—Frighten.
37—A kind of willow.
39—A beverage.
41—Plural pronoun.
43—Prefix meaning through.
44—Kind of tree.
46—Doctor (abbr.).
47—Impelled by oars.
49—Devoured.
51—Weird.
53—Ardor.
54—A vassal.
56—To throw.
57—Knowledge (Scot.)
58—Matter in rarefied state.
59—A radius.
60—Capable.
61—Part in singing.
62—Hints.
64—Highest playing card (pl.).
65—This (contraction).
66—Enter again.
67—Hectolitre (abbr.).

Vertical

1—A rude girl.
2—Popular report.
4—A native of Denmark.
5—Angry.
6—River in Italy.
7—A card game.
8—Glide through the air.
9—A South American quadruped.
10—Spirit or purpose.
11—A large African tree.
14—Tyrant.
20—A hardy cereal.
22—Familiarize.
23—To stain or color.
25—Skilled.
27—Without a foot-stalk.
30—Prefix meaning two.
32—Frozen water.
34—A Japanese coin.
36—Contraction for ever.
38—"I have found it" (Greek).
40—Takes by violence.
42—Alone.
43—To write.
45—Encountered.
46—Disperse.
48—Needs.
49—Passage between seats.
50—A bird.
52—An insect.
54—Ornamental fabric.
55—Repose.
63—Prefix meaning not.

Sleeping Sickness In Britain

The doctors are unable to explain the sudden appearance of an epidemic of sleeping sickness in Great Britain which is reported to have attacked several hundreds of persons throughout the country.

The doctors are inclined to believe that the epidemic is a mild variation of the disease. One victim is Lord Milner, and another the Lord Provost of Edinburgh.

Minard's Liniment for Corns and Bunions

Answer To Last Week's Puzzle

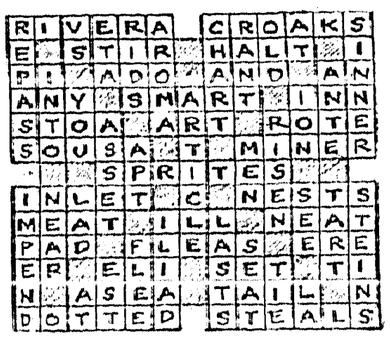

Prevent Forest Fires

-

It Pays!

For

Pianoforte, Organ and Singing Lessons

Apply

ARTHUR COLLIS, Creston

P.O. Box 76

CHAS. MOORE, C.E.

ENGINEER ,ARCHITECT
SURVEYOR
[Registered]

CRESTON, B.C.

OGILVIE Goods are dependable

RARE VALUES
in

MEN'S WORK SHIRTS
and
SOCKS

These are a Traveler's Samples and they offer a good range of sizes.

Prices are even more attractive than the goods.

Jacksons

Tennis Requisites

Tennis Rackets—the well-known Walter Bentley line, a limited stock at $4.50 each.

Tennis Balls, Wright & Ditson Special ball, 50c each.

Tennis Presses—the well-known Davis Press, each $1.25.

Racket Covers, waterproof, each, $1.75.

V. MAWSON
CRESTON

Loyal Orange Lodge, No. 2095

Meets THIRD THURSDAY of each month at Mercantile Hall. Visiting brethren cordially invited.

ERIC OLSON, W.M.

Anglican Church Services

SUNDAY, JULY 26

CRESTON
7.30 p.m.

Local and Personal

FOR SALE—Good milch cow, price $65. Mrs. J. Wilson.

FOR SALE—Strong, heavy democrat, in good shape. G. Davie, Canyon

WANTED—Quantity of well cured timothy hay. J. B. Winlay. Wynndel.

FOR SALE—7 breeding ewes, also pigs ready July 21st, $6. Geo. Davie. Canyon.

WANTED—Well bred Barred Rock and Leghorn hens. B. F. Whitney, Creston.

FOR SALE—One butter worker, and one Babcock cream tester. P. R. Truscott.

FOR SALE—Auto knitter, good as new, will sell right. W. Miller, Erickson.

FOR SALE—Three-hole gasoline stove, in good shape, $12. Enquire Review Office.

Mrs. Fralick is spending the month with Mrs. J. G. Smith and other friends in Nelson.

Miss Loramer of Vancouver is a Creston visitor this week, a guest of Miss Scrimgeour.

FOR SALE—One ton Ford truck, $225, or will trade for car. C O. Lindbloom, Kitchener.

Road superintendent A. E. Davies spent a couple of days on business at Fernie the fore part of the week.

Miss Ella Leamy of the hospital staff of Kellogg, Idaho, is visiting with her parents, Mr. and Mrs. L. N. Leamy.

Miss Mary Bennett of Fernie is on a visit to Creston girl friends this month, and is stopping with Helen Hopwood.

Bob Crawford left last week for Nelson, where he is taking a commercial course in Nelson Business College.

When in Creston stop at the old Commercial Hotel. Under new management. Meals at all hours. Prices moderate.

John McMahon of Penticton spent a couple of days here the latter part of the week, a guest of Mr. and Mrs. A. L. Cameron.

Mr. and Mrs. F. C. Rodgers are spending a couple of weeks' vacation on a cruise of Kootenay Lake in their launch, Rambler.

The $340 received by the village as its share of the motor license fees has a string to it, the provincial authorities requiring it to be spent for highway improvements. It is likely about that much more will be added to it and used for oiling the hard surface road through town.

His lordship of the Bishop of Kootenay will be here on Monday and will hold a confirmation service in Christ Church in the evening.

C. H. Robinson, cashier at the Bank of Commerce, left on Friday, for a two weeks' vacation with friends at Vancouver and Victoria.

There is no unemployment problem in this section at present, all the men available are busy at forest fire prevention at Summit Creek or Kitchener.

Mesdames Blinco, Crosthwait and Thurston and families got away on Monday to Kootenay Bay, where they will spend a couple of weeks camping.

H. Lyne spent a couple of days in Spokane this week, accompanying his daughter, Frances, that far on her return to hospital duty at Vancouver.

WANTED—Spring roosters, also ducks, highest cash price paid. Dong Barney, Pacific Cafe, next Mawson Bros. old store, Creston.

Tuesday night's downpour was welcomed by the haymakers. It pretty well washed off the crop on the flats and will give it just a little extra growth.

The young people of the United Church are completing arrangements for their annual ten-day camp at Cultus Creek, and will be leaving next Wednesday.

Misses Mabel and Mona Cameron of Perth, Ontario, who are enroute home from a trip to Vancouver, are spending a visit here with their uncle, Mr. A. L. Cameron.

FOR RENT OR SALE—7-room house on Victoria Avenue, $10 a month, immediate possession. Apply to M. R. Palmer, Erickson, or to Mrs. R. B. Staples, Creston.

Rev. J. Herdman officiated at the funeral on Saturday of Rolph, the two-year old son of Mr. and Mrs. "Jock" Osborne, interment being made in Creston cemetery.

Raspberry shipments are beginning to slacken and the season for these will be over by the end of the month. The crop is much heavier than the early season estimates.

Fishing licenses are in considerable demand this year by residents outside the province, revenues from this sort running to about $35 already at Creston provincial office.

FOR SALE—Ford touring car, starting and lighting system. Also 6 h.p. Waterloo Big Chief stationary engine. Both in first-class running order. Ashley Cooper, Wynndel.

E. H. Small of Cranbrook, Kootenay Indian agent, was here on an official visit the latter part of the week. Mrs. Small accompanied him and was renewing acquaintances in town.

Mr. and Mrs. S. A. MacDonald and family of Summerland, arrived on Wednesday, and will be spending the next few weeks with Mrs. MacDonald's parents, Mr. and Mrs. J. W. Dow.

Due to many of the players being out fire fighting at Summit Creek the baseball game scheduled for last Sunday afternoon between the Creston and Nelson high school teams had to be cancelled.

Auto traffic through Creston is the heaviest ever experienced this month, as many as seven cars a night putting up at Fred Smith's camping ground. For the most part the visitors are from prairie points.

A motor party of three cars from Telachee, Idaho, were Sunday visitors in Creston. In the cars were Mr. and Mrs. A. W. Miller, Mr. and Mrs. Elmer Jordon and Mr. and Mrs. Alex. Higgins. While here they were calling on Geo. H. Kelly.

The first rain of the month arrived on Tuesday night, when in a downpour that was heavy while it laste about a quarter of an inch of moisture arrived. It will help out the raspberries but hardly got down far enough to be of much assistance to vegetable crops.

FOR SALE

Sectional Bookcase, six sections, $45.
Washing Machine, $12
Wringer, $2.50.
Single bed with Ostermoor Mattress, $12.
Single bed and mattress, $7.
Wheelbarrow, $2.50.
Fruit Jars—pints, quarts and half gallons, $1.20 per dozen.
Mason & Risch piano, $800, easy terms. Case for packing same, $10.
Raymond cabinet sewing machine, oak, $22.
Books—complete set Dickens' works, $20. Great Events of Famous Historians, $20. Young Folks' Library, $20. 14 volumes of Lever's works, $5. University Musical Encyclopedia, $7.50. Makers of History, $10. Imperial Encylcopedia Dictionary, $20. The Americana, $20.
Miscellaneous assortment of Children's Books.

MRS. G. W. HARRISON, Erickson.

Mrs. Bennett and children of Procter are visitors here for a couple of weeks and are in charge of the McAlpine ranch while Mr. and Mrs. W. S. McAlpine are on a visit with Silverton and Procter friends.

Mr. and Mrs. Homer Robinson of Regina, Sask., were visitors here a few days with his parents, Mr. and Mrs. J. W. Robinson. They are on their honeymoon and were returning home from the coast.

A very deep sympathy is felt for Mr. and Mrs. Bestwick (nee Bessie Hurry) in the death of their fourteen months' old son which occurred at West Creston on Monday, the funeral taking place on Wednesday to Creston cemetery, with Rev. J. A. James conducting the last sad rites.

C. H. Robinson of Nelson, Dominion fishery inspector, was here on an official visit on Saturday. He is having quite a busy time checking up American tourists who will persist in fishing without a license.

TENDERS FOR PAINTING

Sealed tenders will be received by the undersigned up till Saturday, July 25th, 1925 for the painting of the outside of the Erickson schoolhouse and outbuildings, work to be completed by August 25th, 1925. Lowest or any tender not necesarily accepted. Full information from R. M. TELFORD, secretary, Erickson.

Grand Theatre **Sat'y, JULY 23**

If you saw "The Covered Wagon" you must see the companion film by the same author. A super picture of super thrills.

'NORTH OF 36'

Blazing the trail to civilization. A herd of 4,500 cattle, and 1,000 perilous miles to go.

Rivers to ford, storms to weather, Indians to battle, stampedes to combat—here's the thrilling conquest of the pioneer west, told by the author of "The Covered Wagon."

THE epic drama of pioneer America!

Now you are through with the Strawberries and Raspberries is it not time to attend to your requirements in

Peach, Tomato and Cucumber Crates
Apple Boxes and Crates

We can make prompt delivery of these.

CHAS. O. RODGERS
BOX MANUFACTURER

CRESTON DRUG & BOOK STORE

GEO. H. KELLY

Chemist in Charge at all Times.

OPEN EVERY DAY 8 a.m. to 9.30 p.m.
SATURDAY, 8 a.m. to 10.30 p.m.
SUNDAY, 10 to 11 a.m.; 1 to 2 p.m.

Ford Cars - Trucks - Tractors

We also handle a line of GUARANTEED SECOND HAND USED CARS.

Garages at Creston and Kitchener
with a full line of Car Parts and Accessories,

BEVAN'S GARAGE

R. S. BEVAN, Prop. *Exclusive Ford Dealer*