Provincial Library
apl 26
121

THE CRESTON REVIEW

Vol. XVII. CRESTON, B. C., FRIDAY, AUGUST 7, 1925 No. 25

Syndicate Accepts 10,000 Acre Offer

Following quickly on Monday's offer by Hon. T. D. Pattullo, Minister of Lands, of 10,000 acres of the Kootenay Flats area to any person or syndicate who would undertake its reclamation, a canvass of the situation was made and on Wednesday afternoon at a specially convened meeting of the Creston Board of Trade, the Creston Reclamation Syndicate was organized and a wire despatched to the minister notifying of its formation and asking for prior rights in connection with the land offer.

Shares in the syndicate were fixed at $100, and are non transferable. This will be called up in assessments of $20 each, and will be used for the initial development of the affairs of the project.

Guy Constable, C. B. Garland and C. F. Hayes were named provisional directors, and they are busy now on the work of incorporation, and at a meeting to be called in a few days the shareholders will have placed before them for adoption procedure to be followed in securing the land concession and the plan for its selection and reclamation.

Following this meeting a syndicate representative will proceed to Victoria to arrange the details of the land transfer, and when this is concluded an engineer who is conversant with drainage districts on the Idaho side will be secured to explore the flats area for the most suitable location for the reclamation area.

Alice Siding

John Parkin arrived from Michel on Monday, and will be spending at least a week on the ranch here.

Miss Alice Carr, who is on the telephone central staff at Fernie, arrived on Sunday for a couple of weeks visit with Valley friends, and is the guest of her parents, Mr. and Mrs. Victor Carr.

Frank Simister is at Sirdar this week where he is finishing the construction of a building for his brother-in law, Mr. Heap.

R. Beazer is trying out his ability as a salesman this month, and is calling on the retail trade along the Crow line in the interests of Creston Valley Produce Company. According to Manager Nelson he is turning in satisfactory business.

Guy Constable was a motor visitor to Cranbrook on Tuesday, returning the following day.

We hear a car of oil has been requisitioned for putting on the hard surface road in this section, and its immediate application will certainly save a lot of repair later on. Auto traffic through here is the heaviest ever.

Some of our ranches are finding the pheasants unusually plentiful and equally destructive this season. They are showing a great liking even for apples and a decided preference for all other fruits and tomatoes.

Miss Mary Barraclough of Calgary, Alberta, arrived last week on a visit with her mother and other members of the family.

Mrs. McGonegal and children of Kitchener were visitors here this week, the guests of Mrs. E. W. Payne.

Haymakers are not likely to be busy on the flats for at least another two weeks, cutting not being due to start until after the 20th from present appearances.

Wynndel

L. Paskoski was a Cranbrook visitor last week, returning home on Sunday.

Einar Andestad has his new house nearly completed. His fathtr is assisting him with the finishing touches.

L. Benedetti is busy remodelling his house on his place here. He is raising the roof and adding a second story, also building on a seperate kitchen and will side up the whole structure.

M. Wigen's tie mill at Alice Siding has finished the cut, and he has a crew busy moving the mabhinery back to the box factory site here. He has nearly all the ties hauled, but still has considerable lumber left to haul.

Mrs. R. Uri and family got away last week for Burton City, where she is on a visit with her parents.

Walter Carr of Lewiston, Montana, and his sister, Miss Alice Carr of Fernie, were former Alice Siding callers here on Saturday eveing, for the dance in the old schoolhouse.

Three Chevrolet cars belonging to Elias Uri, M. Wigen and J. Wigen left here on Thursday last for an auto trip to Banff, returning via Lethbridge, Alberta, in time to take in the fair in that city. The party was made up of Mr. and Mrs. E. Uri, Mr. and Mrs. C. O. Ogilvie, M. Wigen, J. Wigen, Miss Irene Huscroft, Master Elmer Huscroft and Louis Benedetti.

Never before has there been such a rush for the open air as is the case this July, no less than six seperate camping parties having been down to the lake. One went to Sanca Creek, one to Canyon Creek, and three to Cultus Creek, and the C.G.I.T. to Kuskanook. With the exception of the latter all the parties have returned and report having had the time of their lives. The fishing at all points has been real good.

Miss Hazel Gregory and Mr. Einar Andestad, who are to be married very shortly, were the guests of honor at a miscellaneous shower at the schoolhouse on Saturday night. Most everybody was represented and they were the recipients of very many handsome and useful gifts. D. Butterfield made the presentation on behalf of all present, and Mr. Andestad replied in a few well chosen terms. Dancing prevailed both before and after the presentation and a dainty lunch was served at mid night.

Lister

BIRTH—On July 30th, to Mr. and Mrs. R. T. Milner, a daughter.

F. N. Thompson got back on Tuesday from a ten day vacation which he spent with friends in Nelson.

F. Therkell, a former resident here, but who is now located at Kimberley, is renewing Lister acquaintances, and is the guest of W. P. Edwards.

W. Mitchell, sr., who has been at his home here the past six weeks on the sick list, left at the end of the week for Mullan, Idaho, to resume his old position.

There was a fair turnout at the United Church on Sunday morning for the usual service, which was taken by O. M. Samuelson of Canyon.

Miss Euphemia Fisher of Creston is spending a few days at Lister this week, the guest of Mrs. Andrew Sinclair.

A. P. Lye was down from Kimberley for a three day stay at the ranch at the end of the week.

Lister had an inspection this week by Hon. T. D. Pattullo, minister of lands, who was on a visit to Creston, and was motored out by S. A. Speers and in the car were also Mr. Rose, Mr. Putnam and R. B. Staples. After a trip through the area they were met at the schoolhouse by a deputation headed by R. T. Milner, along with F. Powers, E. J. Malthouse, W. P. Edwards and John Bird who discussed the situation here very thoroughly with him. Mr. Pattullo's department, of course, has nothing to do with Land Setttlement Board affairs, but after hearing the remarks of the deputation and eliciting some facts not submitted he assured the men that he was fully convinced a revaluation should be made and would impress that fact upon the cabinet at the first possible opportunity, and also promised to do his very best to have the minister of agriculture visit the area as soon as possible to adjust matters permanently.

Canyon City

Mrs. Hetherington returned to Nanton, Alberta, after spending a short visit here with Mrs. Ted Strong, following the death of her husband on July 21st.

Rev. Mr. Helquist was here from Cranbrook at the end of the week and had service at the Wickholm residence on Sunday morning.

L. N. Leamy has a small crew of men at work making some needed repairs to the highway in the neighborhood of the Clayton ranch,

The Sunday school picnic on Friday afternoon was favored with ideal weather for such an event and was largely attended. Swimming in the Goat River was a favorite pastime.

Yellow Transparent apples are on the move, some of the Canyon crop figuring in the first carload sent out from Erickson early this week.

Rev. Mr. Lobb of Blackfalds, Alta., is a visitor here this week with his sister, Mrs. Halstead, who also has her youngest daughter of St. James, Manitoba, and a neice as guests this month.

Joe Pepperdine motored in from Calgary this week for the annual vacation at Canyon, and is a guest of Mr. and Mrs. Taplin.

Mr and Mrs. VanAckeran and family, Mrs. VanAckeran, sr., and Phonse Huygens were motor visitors to Cranbrook on Saturday, returning Sunday evening.

Miss Kathleen Clayton is spending the month at Glenlilly, the guest of Mrs. Barnhardt.

The Ladies' Aid of the United Church are having their annual lawn social at the home of Mrs. Guy Browell on Saturday, August 15th.

Mr. and Mrs. C. Blair are away for their usual summer vacation at present, making a short stay with friends at Procter.

Mr. Staples, who has taken the Wetherhead ranch, left at the first of the week for Red Deer, Alberta, to take off the crop, his daughter arriving from that town on Sunday to stay with her mother in his absence. He will return in December with his effects and will reside permanently.

Just as we go to press word comes of the death of the late Mrs. Johnson, mother of Mrs. Samuelson and Otto and John Johnson, who passed away on Wednesday. Deceased was well over 70 years of age and had been in failing health for many months past. Announcement is not made as to the date of the funeral.

Sirdar

Mrs. Martin returned on Sunday from a few days' visit with friends at Nelson.

Mr. and Mrs. Cam spent a few days at the first of the week with friends in Kingsgate, leaving on Sunday.

Sirdar had a flying visit from Mayor McCreath of Creston on Sunday, who was en route to Kuskanook for an afternoon and evening picnic. Major Mallandaine of the metropolis was also renewing acquaintances at the same point during the Sabbath.

The McCabe crew pulled out at the middle of the week for a job at Canyon and from there are to go to Kimberley.

Bears are unusually numerous in this section this year, and are doing a lot of damage in the Pascuzzo orchard.

The survey crew of the Kuskanook-Boswell road are as far as the Bradshaw place but still make headquarters at Kuskanook, Sam Bysouth taking them to and from work with his launch the Attaboy.

Will Goodman has been transferred back to Sirdar as night operator, coming in on Monday with his Studebaker car, for which he is looking for a garage.

Miss Taylor and Mrs. Goodman of Cranbrook are visitors here this week with Mrs. Proctor.

Yellow Transparent apples are moving freely from Sirdar now, the Cherbo ranch being about the first to have them for Fernie buyers.

Mrs. Hughes and son of Nelson are Sirdar visitors this week.

Road foreman Davies has the truck and crew of men making some needed repairs on the highway between this point and Wynndel.

Electrical storms have been frequent the past week, and have been playing havoc with the telephone line beyond Twin Bay, lineman Weir having the busiest week ever in that section last week.

Erickson

Mrs. Palfreyman and Miss Cotterill got away on Sunday for a couple of weeks' visit with friends at the coast, including Seattle and Spokane, going via the latter city.

Miss Margaret Reid of Macleod, Alberta, has been a visitor here this week, and is stopping with Mr. and Mrs. Bundy.

Misses Myrtle and Edith Leveque of Medicine Hat, Alberta, are guests of Mr. and Mrs. L. T. Leveque at present.

Mr. and Mrs. Ed. Martin, who have been in camp with the United Church young people at Cultus Creek for about a week, got back on Wednesday

Erickson is early with its carload apple shipping this year, the first straight car to move going out on Wednesday. It was almost all Yellow Transparents.

Miss Ruby Palmer, who is home from Saskatchewan for the holidays, spent a few days with her sister, Mrs. Whimster, at Nelson last week.

Walter Long left on Tuesday for Cranbrook, to which point he has been transferred by the Imperial Bank, after four years as teller at the Creston branch.

Ten acres of the Bean ranch changed hands last week, the purchasers being Clements & Young, who are to get possession this fall, and will be operated by the latter. The place is fully set out to orchard and under Mr. Young's handling should become one of the best places in the district.

Mr. and Mrs. Dolf Weir are away on a camping trip down Kootenay Lake, and have Jean and Florence Craigie along with them for the holiday outing.

Misses Phyllis and Ella Botterill of Red Deer, Alberta, who have been visiting Mrs. E. Botterill the past few weeks, left on Monday on a trip to Penticton before returning home.

Mrs. R. Thurston and two children got back on Friday from a ten day cottage camp at Kootenay Bay.

The most important property sale that has been made in the Erickson area in some years was completed on Thursday last, when Mrs. Stocks disposed of her 30 acre Conway ranch to Mr. Heric of Xahk, who is to get possession almost immediately. The place is on the East Creston irrigation system, and with an almost new residence is a very desirable property. Mr. and Mrs. Stocks are planning to spend the winter in Ontario.

FOR SALE!

The Garland residence on Hillside Road. Fully modern new house, two double bedrooms, one single bedroom, large living room, open fireplace, bath, water closet, kitchen and pantry, hot and cold running water, large basement, two acres ground.

Price less than cost. Reasonable terms can be arranged.

. . . . . .

An auction sale of household furniture will be held at the above residence at half past two on Thursday afternoon, August 13th, 1925.

Minister of Lands Creston Visitor

Hon. T. D. Pattulo, minister of lands, who dropped into Creston at the weekend, in order to make a little firsthand investigation as to how the department's grazing policy was adapted to the Creston area, had quite a busy 27 hours' stay in the district. In addition to his conference on the hay situation, he also inspected the Lister area, and was waited on by a board of trade deputation early Monday afternoon, who discussed with him Kootenay Flats drainage, irrigation, as well as the situation at Lister. The village commissioners also had an informal conversation with him on one or two points of municipal interest.

At Lister a deputation headed by R. T. Milner, along with E. J. Malthouse, F. Powers, Geo. Jacks and John Bird broached the subject of a revaluation of the Lister lands and a revising of the terms of payment along similar lines to those conceded in the South Okanagan settlement at Oliver, this latter area coming under the control of the lands department, and where a cut of 25 per cent. has just been made, besides an extension of time on the payment of interest and principal. Similar consideration by the Land Settlement Board as affecting Lister was suggested to Mr. Pattullo, who assured them that he would present their views to the minister of agriculture, and also promised to do his utmost to have Mr. Barrow visit Lister and endeavor to straighten matters up.

Creston board of trade delegation was headed by president C. W. Allan, who asked Guy Constable to present the case for the flats reclamation project, the latter urging that in view of the absence of satisfactory engineering reports as to the feasibility of the whole area being drained, that consideration be given to reclaiming sections of it in drainage districts similar to the policy adopted on the Idaho side, where two areas are already under crop and three more are being dyked ready for cultivation this fall.

The minister was quite taken with the drainage district system, and the benefits that would accrue to Creston and the province if similar works were undertaken on the B C. side, and in order to expedite these projects he assured that he is prepared to allocate up to 10,000 acres free of cost to any syndicate that would undertake the formation of a drainage district and get on with reclamation on terms that would assure of their sale to bona fide settlers at reasonable cost. Mr. Pattullo felt that if any group of citizens enterprising enough to take on such an undertaking were entitled to generous consideration; were their efforts successful his department could then proceed with the work of draining all the other likely portions of the flats, and put the area in shape to bring the province in some revenue in the way of taxes.

R. B. Staples outlined several policies that might be adopted to solve the situation at Lister, and in an informal discussion of the matter a majority opinion seemed to favor an auction of the improved places that have reverted back, along with the unimproved lands in the big area originally acquired. As with the Lister delegation, Mr. Pattullo promised to outline the discussion had with the board to the minister of agriculture, in whose department administers Lister affairs, and also assured that he would do everything possible to have the responsible minister make an immediate visit to Creston to solve the Lister problem in satisfactory fashion to the settlers still remaining in the area.

During his stay members of the Liberal executive impressed upon the minister the desirability of having the registrar of voters for the Creston riding located at Creston. Just now John Cartmel does the work for both the Creston and Nelson electoral districts, but his location in the city of Nelson is anything but a good one to serve the best interests of by far the largest body of voters in this constituency.

RED ROSE COFFEE "is good coffee"

"Dont's" and "Do's"

With the coming of the summer vacation period, the opening of summer cottages, the flocking of people to resorts, and the inauguration of automobile touring parties, the time has also come when all those who enjoy the advantages of these pleasures and health-giving pursuits should give heed to the taking of those little precautions which require attention if real benefit and not harm is to result from a holiday.

People living in cities and towns with all modern conveniences at hand are sometimes apt to take unnecessary chances, and to neglect matters which are so essential to the maintenance of good health and the obtaining of full enjoyment and benefit from the relaxation which summer vacations afford. Because of these little oversights it has been demonstrated on more than one occasion that epidemics of sickness have had their origin in summer camps and vacation resorts.

Quite a few "don'ts" are urged upon the attention of summer campers and vacationists, but all too frequently the things which ought to be done are overlooked. For example, people are urged not to leave a camp fire until they are assured that the last spark has been extinguished. They are warned not to unnecessarily cut down or mutilate trees and shrubs. Touring motorists are even asked not to pluck wayside wild flowers only to have them wither and die in a few hours, but to leave them blooming in their natural state, thus adding to the beauty of the highways and adding to the pleasure of all.

But there are "do's" which are equally, possibly more, important. The city camper, used to turning a tap in order to obtain pure water, should pay close attention to the source and quality of the water he uses for drinking and cooking purposes. Disposal of camp refuse and garbage demands careful attention. In towns and cities where there is methodical collection and destruction of such waste matter by the municipal health authorities, people are apt to forget that at camp and in summer resorts that duty involves upon themselves and that their own health, as well as of others, and the maintenance of enjoyable surroundings, depends upon how efficiently this is attended to. The proper thing is to bury all such matter, and bury it deep. Too much emphasis cannot be laid upon the importance of proper sanitary arrangements in camps, no matter how small, and at all summer resorts.

In every summer cottage, and included in the equipment of all touring parties, there should be a small First Aid kit containing those few simple but essential things required in case of minor accidents, poisoning, severe sunburn, etc. Remembering that a doctor or nurse may be many miles distant such simple remedies, and the easily understood directions which go with such a kit, may result not only in relieving pain and discomfort, but actually preventing serious illness.

A little consideration given to these matters at the opening of the camping season may mean all the difference between a summer vacation proving both enjoyable and beneficial and just the reverse.

Jealousy At Empire Show

Some Overseas Workers Think They Should Receive Official Recognition

When the British Empire Exhibition at Wembley closed last year there was keen disappointment among the persons who had actively participated in the big show because no titles or other honors were bestowed upon them in recognition of their services.

Some of the dominions, not including Canada, felt hurt that, while the English chairman of the exhibition standing committee, Sir James Stevenson, was elevated to the peerage as Baron Stevenson, and the two luminaries of the exhibition next to him were the recipients of minor titles, no such recognition was accorded overseas workers.

Truth says very few officials of the British Empire Exhibition last year deserved any recognition whatever, seeing that they were absurdly overpaid and received extravagant entertainment allowances. One of the mistakes which caused last year's losses, Truth says, was the conflict between the military and civilian administration of the exhibition, and the bickering of last year is being continued this year.

Alberta's Foreign Population

Alberta's total foreign population, according to a recent bulletin issued by the bureau of statistics, is in excess of 180,000 with approximately 100,000 Americans included in this total. About 5,000 Americans are resident in Calgary.

Monkeys or Pongos are so troublesome to rubber growers that the planters while young are guarded.

An Underground Garage

Parking Space Beneath Leicester Square, London, Would Relieve Traffic

An underground parking place is planned beneath Leicester Square, London. The model provides that cars and motorcycles shall enter and leave on the near side of the road, and thus avoid crossing other lines of traffic. Two entrances and exits will be necessary in case of breakdowns, accidents and repairs, but the entrances and exits would be easily controlled. All the parking space would be available without crossings, as the traffic would circulate in one direction only. Stairway accommodation would be provided between the underground garage and the street level.

A Non-stop Motor Trip

Two U.S. Men Attempting Drive From Coast to Coast

From coast to coast without permitting the wheels or motor of their automobile to stop is the large undertaking to be attempted by Lieutenant Leigh Wade, one of the United States World fliers, and Linton Wells, a writer. The two men have been in New York completing plans for the trip.

Never before has a non-stop drive from coast to coast been attempted. Wade and Wells are optimistic and expect to complete the trip successfully, arriving at Los Angeles or San Francisco in seven days.

B.C. Whaling Operations

Whalers operating out of British Columbia ports this season are expecting a good catch. The stations at Rose Harbor and Naden Harbor will both be operated.

Fresh and carefully packed in pure olive oil. Keep a stock in the pantry for easily prepared, enjoyable meals.

24

KING OSCAR SARDINES

Italy Will Pay Says Premier

War Debt to United States Amounts To $2,138,543,852

Italy's sacrifices in the world war and her lack of riches entitle her to be placed in the category of privileged nations in regard to her war debts to Great Britain and the United States, in the opinion of Premier Mussolini, who spoke before the senate on the foreign affairs budget.

Italy's war debt, said the premier, amounted to 100,000,000,000 lire, half of which was to the United States.

(Italy's war debt to the United States amounts to $2,138,543,852.)

"The Italian Government recognizes its debts and has declared that, compatible with its present and future economic and financial situation, it will face its debts," the premier said.

Joint Stiffness Goes, Swellings Disapper, Pain Is Subdued

No Liniment Gives Such Universal Satisfaction As

NERVILINE

It is the great penetrating power of Nerviline that makes it so efficient in overcoming swelling, stiffness and inflammation. It rubs into the very core of the pain, penetrates quickly through the tissues, and brings a warm, comforting relief at once. No liniment compares in pain relieving power with Nerviline. For the minor pains and ills that arise in every family, Nerviline should always be kept handy on the shelf. Use it for Rheumatism, Lumbago, Neuralgia and Colds. 35 cents at all dealers.

To Produce More Butter

Prairie Farmers Are Setting a New Record For This Year

The Canadian prairie farmers have set 25,000,000 pounds of butter as their objective for 1925.

Last year the farmers and dairies combined produced 22,000,000 pounds of butter, but as the report market has made rapid strides for Western Canadian butter, the dairies have induced the farmers to produce more cream.

A GRATEFUL LETTER

From a Lady Made Well By Dr. Williams' Pink Pills

"I wish from my heart I could persuade every person who is run down in health to give Dr. Williams' Pink Pills a trial." Thus writes Mrs. Louie Mitchell, Oak Point, Man., who further says:—"About a year ago I was a weak woman, suffering from a run down system and impoverished blood. Any little exertion would cause my legs to tremble and my heart to throb violently. I could not sweep a room or walk fifty feet without being exhausted. Then I began taking Dr. Williams' Pink Pills and after taking only six boxes I am as well and strong as ever. I can walk and run without stopping every few seconds gasping for breath as previously. Dr. Williams' Pink Pills will be my stand-by in the future if ever my blood needs building up again, and I shall always find pleasure in recommending them to anyone needing a tonic.

There are many troubles due to weak, watery blood which can easily be overcome by a fair use of Dr. Williams' Pink Pills. The sole mission of this medicine is to enrich and purify the blood and when that is done all the varied symptoms of anaemia disappear, and good health returns. You can get these pills through any dealer in medicine or by mail at 50 cents a box by writing The Dr. Williams' Medicine Co., Brockville, Ont.

First Typist Passes

The First Woman to Operate a Typewriter For a Salary

There has just passed away in New Jersey at the age of 75, Mrs. Mary Saunders, who was the first woman to work a typewriter for a salary and as a recognized occupation. When Mrs. Saunders first became a typist she used a machine that nowadays would seem only an interesting relic of a primitive past. It was ridiculously slow, but before she retired Mrs. Saunders was typing 100 words a minute on better machines. So smoothly and imperceptibly has the typewriting machine clicked its way into favor and power that people are apt to forget how much they owe to it, and that there was a day, not so long gone, when all such devices were regarded as nothing more than ingenious and impracticable toys.—Vancouver Province.

Keep Minard's Liniment in the House

Note the flattened top of this fine kettle. No waste space above the water level. A very fast boiler, decidedly neat in appearance.

Hinged lid at side of kettle for speedy filling under tap or by dipper; being hinged it cannot fall off or get lost.

Handle, extra large rigid, shaped to fit the hand and always cool; being rigid you have perfect control at all times.

Well made, generous sized properly curved spout. Tip of spout well above water line to prevent overboiling or spilling.

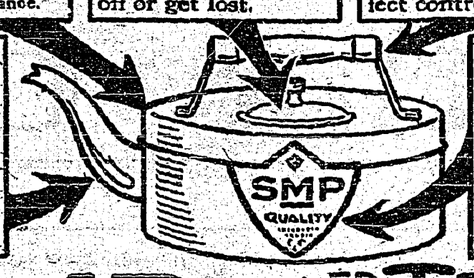

This kettle is made in SMP Pearl and SMP Diamond Enamelled Ware, also in nickel plated copper ware. The name Savoy and our trade mark on each genuine kettle.

SMP ENAMELED TEA KETTLE

179

Two Valuable Recipes

One Egg Cake

¼ cupful Borden's St. Charles Milk, diluted with ¼ cupful cold water.
¼ cupful vegetable cooking oil, scant 2-3 cupful sugar.
1 egg.
½ teaspoonful salt.
1½ teaspoonsfuls baking powder.
1½ cupfuls sifted flour.
½ teaspoonful vanilla.
½ teaspoonful lemon extract.

Beat the egg light and cream it with the sugar, salt and flavoring. Combine the milk, diluted, with the cooking oil. Sift together the dry ingredients and add them alternately to the first mixture with the milk. Beat thoroughly, turn into a lined, medium-sized pan and sprinkle nut meats, chopped raisins or cocoanut over the top. Bake in a moderate oven for thirty minutes.

Strawberry Short Cake

2 cupfuls flour.
2 teaspoonfuls baking powder.
1 teaspoonful salt.
2 rounding tablespoonfuls butter.
2 rounding tablespoonfuls granulated sugar.
1 cupful Borden's St. Charles Milk, undiluted.

Sift all the dry ingredients together, work in butter, as you would for pie crust, add the milk, beat with spoon (it will be very stiff) and bake 20 minutes in an oblong pan. Split the cake with a hot knife, butter the two sides and put them together with two quarts of strawberries which have been cut into small pieces, sweetened and allowed to stand before placing on cake.

Scots Desert Porridge

Ham and eggs have replaced porridge as the popular breakfast dish in Scotland. The decline of the use of porridge, it was brought out recently at a board of agriculture inquiry, is attributed to a change in the national diet and began 10 or 12 years ago.

Corns disappear when treated with Holloway's Corn Remover without leaving a scar.

Factory Made 2,966,000 Rifles

At a luncheon to Australian school boys who visited Birmingham Small Arms Factory, P. Hannon, M.P., said that the factory's output of rifles during the war was 2,966,000.

Minard's Liniment for Backache

A man may shut his eyes to a painful truth, but he seldom shuts his ears if the aforesaid truth happens to be about his neighbor.

Old Ship Renovated

The Discovery, the old ship in which Capt. Scott made his memorable voyage to the Antarctic in 1901-4, has been partly rebuilt and refurnished at Portsmouth, and is now ready for another long voyage. She is a small, stoutly built vessel, of about 750 tons.

Relieved Of Rheumatism and Lumbago

Now Quebec Man Recommends Dodd's Kidney Pills

Mr. George Tremblay Was Unable To Work But Is Now In Good Health

St. Marie, Que.—(Special).—"Your Dodd's Kidney Pills have done me a lot of good," states Mr. G. Tremblay, who is well known and highly respected here.

"When I sent for them I was unable to work. I took ten boxes and to-day I can do my work and am without pain. I recommend them to all who suffer with backache, rheumatism and pains in the kidneys."

Dodd's Kidney Pills are not put forward as a cure-all, but for the specific maladies for which they are recommended, namely, rheumatism, backaches, diabetes, dropsy, lumbago, urinary troubles and heart disease.

Dodd's Kidney Pills act directly and promptly at the seat of the trouble. They do not cause any derangements in the natural functions of any organ.

Dodd's Kidney Pills relieve after every other means have failed.

Ozark is a corruption of the French word aux arcs, and means "with bows," a term descriptive of the Indians who formerly inhabited the country.

No Asthma Remedy Like It. Dr. J. D. Kellogg's Asthma Remedy is distinctly different from other so-called remedies. Were this not so it would not have continued its great work of relief until known from ocean to ocean for its wonderful value. Kellogg's, the foremost and best of all asthma remedies, stands upon a reputation founded in the hearts of thousands who have known its benefit.

Birmingham, Eng., produces the largest variety of manufactured goods of any city in the world.

Peevish, pale, restless and sickly children owe their condition to worms. Mother Graves' Worm Exterminator will relieve them and restore health.

Woman Motor Driver

Miss Marjorie Batten, a London woman who served in the Women's Legion, takes her place daily at Bournemouth as owner-driver of a 14-seater motor coach. She is believed to be the only woman motor coach driver in England.

Children Cry for

Fletcher's CASTORIA

MOTHER:— Fletcher's Castoria is especially prepared to relieve Infants in arms and Children all ages of Constipation, Flatulency, Wind Colic and Diarrhea; allaying Feverishness arising therefrom, and, by regulating the Stomach and Bowels, aids the assimilation of Food; giving natural sleep.

To avoid imitations, always look for the signature of Chas. H. Fletcher. Absolutely Harmless - No Opiates. Physicians everywhere recommend it.

Dominions Urged To Spend Entire Allotment Provided By Britain for Emigration

The overseas settlement department of the colonial office has issued a message written by J. H. Thomas, who was secretary for the colonies in the Ramsay MacDonald cabinet, and addressed "To my fellow citizens in the dominions and Great Britain." Dealing with the capabilities of the dominions and the smallness of their populations, he expressed himself at length on the latter problem and asks if the British people do not see that the existence of dominions as nations depends upon having them populated to a much greater extent. Canada, he says, must have more people, and five or six millions of British could not hold Australia. The success of the white Australia policy depends upon having more inhabitants.

Mr. Thomas states "that those empty lands are a danger to us all," and, in connection with their development and settlement, shows that under the Empire Settlement Act the British treasury can put up £3,000,000 annually, but that not more than one-sixth of this amount has been spent yet in any year. He urges the people of the dominions to get together and find some means of spending this money and more, if necessary. He declares that migration must be encouraged upon broader lines and questions whether it is enough to only encourage a man who is prepared to work as a farm hand and a woman as a domestic servant. He suggests that family groups be established upon a far larger scale, and even villages formed with others, besides land workers, included. He also asks if more opportunities in business could not be found for young men trained in the avocation of the city.

E. Roy Sayles, Manager and Treasurer of the Canadian Weekly Newspaper Association.

Home Market For Pork

Striking Example of the Purchasing Power of the Canadian Public

Canada, says the markets intelligence division of the Dominion livestock branch in its annual review of the situation in 1924, increased her exports of bacon and other pork and pork products by 24,503,100 pounds, the total being 128,150,000 pounds compared with 103,646,900 pounds in 1923. The increase in exports does not represent the augmentation of hog supplies, since the surplus of hog marketings over the previous year was equal to about 80,000,000 pounds. As a consequence domestic inquiry must have absorbed 57,500,000 pounds, more pork and products in 1924 than in 1923. As the review says—a striking example of the purchasing power of the Canadian people!

Analysis Of Feeding Stuffs

Importance of Using Only Tested Preparations For Feeding Livestock

There are at present on the market a number of high-priced feeds, mostly the by-products of packing houses, slaughter houses and canneries, and including meat and blood meals, tankage, bone meal and fish meals. A new bulletin, No. 49 of the department of agriculture, prepared by Dr. Frank T. Shutt, Dominion chemist, and Miss S. N. Hamilton, assistant chemist, gives for the first time in Canada, an analytical survey of these materials. The composition of a large number of samples is given in detail. She authors stress the importance of making certain that these feeding stuffs are sound and wholesome and free from any taint of rancidity and decomposition. They should be purchased only on guaranteed analysis.

Will Not Extend Time

The British Government has informed Bulgaria that it does not consider it necessary to extend the time within which Bulgaria may use a temporarily increased militia force. This increase was authorized by the allied council of ambassadors at Paris in order to permit Bulgaria to cope with the recent disturbances in that country.

A Little Uncertain

Hoskins.—What are you thinking of planting in your garden?

Saunders.—I haven't decided yet. However, it'll be either a To Let or a For Sale sign.

Natural Resources Bulletin

Canada of the Future to Become the Granary of the World

The natural resources intelligence service of the department of the interior at Ottawa says:

Canada's crops are now in the ground, and the annual question, "what will the harvest be?" must remain unanswered for some months. The result will now depend upon Nature. Sunshine and moisture have the final say as to the outcome, and in this connection it is well to recognize our dependence upon forces entirely beyond our control.

Canada, fortunately, is blessed with a climate that produces the very best of staple food supplies and that can be depended upon. It is well for the world that such is the case, otherwise many countries would be hard pressed for enough to eat. Canadian wheat in its raw state is now going to 26 individual countries, while Canadian wheat flour is being used upon the tables of the people of 62 countries. Canadian oatmeal and rolled oats are going to 20 countries, while meats of all kinds are being provided for a great many populations.

Canadian farmers have a responsibility which has probably never before been placed upon the shoulders of any group of men. The United States has practically ceased as a wheat exporting nation, and the eyes of the world are being directed to Canada. We have the land, we have the climate, and we have the men with the ability and will to meet the demand, and within the next few years this country will occupy a position never before occupied by any country. Instead of being, as it now is, the "granary of the empire," Canada will be the granary of the world. With the advantage of a beneficent nature and the aggressiveness and energy of Canadian farmers, Canada, as a world supplier, will make good.

Benefits Of Sheep Dipping

Contrasting the Results Between Dipping and Not Dipping

A livestock branch sheep promoter in Western Ontario who had taken an active part in installing community sheep dipping tanks, tells an interesting story of the experience of a group of sheep men for whom one tank was installed. These men were not very enthusiastic about sheep dipping, and the second year neglected to put their sheep through. The one season's experience, however, had enabled them to contrast the results between dipping and not dipping. The next year every man of them came back thoroughly convinced that no branch of the farm work was more important than the annual dipping of the sheep, which produces a better and more valuable fleece, a more contented and therefore better doing crop of lambs which finish readily for the market.

Mr. Thickedd: "When I read about some of these wonderful inventions in electricity it makes me think a little."

Miss Smart: "Yes, isn't it remarkable what electricity can do?"

A wealthy and eccentric Scotchman set aside $500 in his will for the erection of a monument to the memory of his favorite cat.

C. W. N. A. Convention

Splendid Programme Arranged For Gathering in Winnipeg on June 24, 25 and 26

The Canadian Weekly Newspaper Association, whose membership is Dominion-wide, will hold its annual convention this year in Winnipeg on June 24th, 25th and 26th. A large attendance from both Eastern and Western Canada is assured, and it is estimated that between four and five hundred delegates will register. Elaborate plans are being made for the reception and entertainment of the newspaper men, and a most successful convention is anticipated. On Thursday, the 25th, the Provincial Government will tender a banquet to the delegates at the Manitoba Agricultural College at which addresses will be given by Premier Bracken of Manitoba, Premier Dunning of Saskatchewan and Premier Greenfield of Alberta. The City of Winnipeg will entertain the delegates at a luncheon at Assiniboine Park on Friday, the 26th. On Friday evening the party are invited to a dinner at the Royal Alexandra Hotel, the guests of the Canadian Pacific Railway.

The Winnipeg Tourist and Convention Bureau will entertain the newspaper men to an automobile drive and visits to interesting parts of the city during their stay.

Nature Cannot Protect Forests Against Fire

Thorough-going Conservation Scheme Is Great Need of Dominion

Not many weeks ago one would have thought that forest fires were about the last things Albertans needed to worry about. With every hollow full of water and the earth soaked as it has not been in spring time for many years, the prospect was for a summer when fires would cut little or no margin off the gross value of our forest lands.

But already the fire rangers are sounding warnings that in the timber tracts the conditions for devastating conflagrations are almost ideal. The moral is that we cannot leave it to nature to protect the forests against fires—or other enemies. That will have to be done by human brains and brawn. The job will cost money but we cannot afford not to spend it. A thorough-going forest conservation scheme is one thing the province—and the Dominion—must have.—Edmonton Bulletin.

Success For Honest Worker

Hebrideans Better Off In Canada Says Bishop of Argyle

"No honest, hard worker need fear of failure in Canada," said Dr. Donald Martin, Bishop of Argyle and the Isles, who passed through Montreal recently enroute to Scotland after a six months' tour of Canada and the United States, during which he visited the Hebridean colony established at Red Deer, Alberta, in 1923.

"Canada is a new and growing country," the bishop said, "and while life for the settler is still more or less crude, I was pleased to see the way my former parishioners had taken hold in their new walk of life. With the exception of a few of the older members of the colony, who suffered somewhat from homesickness, and are too old to take root in a new country, I found them all satisfied with the change. They are decidedly much better off in Canada than in Scotland.

Swiss Bought Canadian Wheat

202,000 Tons Were Imported From Canada Last Year

Canada supplied Switzerland with most of its imported wheat in 1924. The annual figures show that Switzerland herself produced 43,646 tons of wheat, nearly 50 per cent. less than in the previous year, whereas the wheat consumption amounts to nearly 420,000 tons a year. Switzerland imported 377,000 tons mostly from Canada (202,000 tons); from the United States, 138,000 tons; and from Hungary, 12,900 tons; while 8,605 tons were imported from Russia by intermediary means.

Scotsman's Bad Luck

A Scottish visitor in London heard it was good luck to throw a sixpence into the Thames, but found out that it wasn't quite so, because the string he had on the coin slipped off.—St. Catharines Standard.

When a man can't do anything else he can develop into a chronic kicker.

Summing Up All The Good Things Trees Will Do For The Prairie Farmer

Lorne A. Eedy, President of the Canadian Weekly Newspaper Association; and Editor and Proprietor of The Telescope, Walkerton, Ont.

(By Archibald Mitchell)

In these days when a radical change is developing in farm practice on the prairies, when we are beginning to desert the old risky annual adventure of straight wheat growing for the safer methods of modified summerfallow, corn, sunflowers and stock, there is nothing of more interest and importance than the growing of trees on the farm.

Have you ever stopped to sum up all the good things trees will do for the prairie farmer? In the first place they make his place noticeable, not a person passing, be he neighbor, tourist, immigrant or prospective buyer, but will see it from even miles away. Trees are the most conspicuous landmarks anywhere on the prairie, and planted farms always catch the eye. Passersby may miss the condition of the soil or the crops or the buildings or the fences, but they never fail to comment on the plantations they see. These make an impression that is never forgotten. Trees create an attraction and a value you get in no other way and one that is most important for it must be remembered that it is not you that puts the final value on your place, it is the stranger or the purchaser and as he sees it, so will stand his estimation of your property or your district. The farmers' plantation is a wonderful creator of value.

Then close in you find the trees even more of an advantage than at a distance. The impression they give of comfort and substantiality and of the hominess so distinctive and so dear to every family make them an asset of which no one can estimate the value. To the farmer himself and his family living there, the benefits are quite material, for they have shelter from the winds and shade from the sun in summer and the fierce cold blasts of winter pass them over. Many a time in winter they do not realize it is cold enough for an overcoat until they get outside their own gate and away from the shelter of the trees. The coal bill is lessened, for the constant steady stream of cold air has not to be contended with, which makes a great difference in maintaining the temperature inside. Then there are the material advantages arising from a good garden which invariably follows the shelter belt. Abundance of the finest kind of vegetables, small fruit and even large fruits, for rarely do you find a three or four-year-old plantation that is not sheltering the first beginnings of an orchard of apples, crabs and plum trees. The one invariably follows the other and no successful fruit growing has yet been recorded from the prairie unless from behind the shelter of a tree belt.

Seek Settlers From U.S.

A United States Emigration Branch Established at Ottawa

Although considerable public attention has recently been directed to the policy of the Canadian Government in encouraging British families of farm experience to settle in Canada, not so much is known of the work being carried on by the Canadian department of immigration and colonization in the United States. Nevertheless it is recognized that American farmers, who have had agricultural experience under conditions very similar to those which prevail in Canada, are among the most desirable classes of new settlers, and an aggressive campaign is being carried on to increase the number of farmers coming from the United States to Canada.

For the better promotion of this work there has recently been established in Ottawa a United States emigration branch, which is under the direction of J. Bruce Walker, an official of many years experience in immigration and colonization work on behalf of the Canadian Government. The offices of the United States have been entirely re-organized and their efforts very considerably speeded up.

Moon Farming

Survival of Early Belief About Effects of Moon on Growth of Plants

Some time ago the Union printed the fact that an English scientist, a woman, had proved by long experimentation that the moon had a strong influence upon the germination of seeds and that the belief that seeds should be planted in the coming of the moon rested upon a scientific basis. For decades our farmers have been derided for their belief in the potency of the moon. The end sought could be reached by exposing seeds to moonlight before planting. Now we are informed that the state of the moon governs the destructive chilling and the freezing of fruit crops.

When fruit trees and shrubs blossom in the light of the moon, they survive any subsequent frosts. But if they blossom in the dark of the moon the fruit does not stand frosts. The dark of the moon produces wetness in the blossoms, while the light produces waxiness and so the subsequent crop is fortified against any but the heaviest frost.—Manchester Union.

Pelican Flower Is Peculiar

Native of West Indies Has Been Made to Bloom in U.S.

The first pelican flower to be raised in a United States nursery is now blooming in the Botanic Gardens at Washington. This bloom of the vine aristolochia is also known as the goose flower. The vine is native to the West Indies, and the feat of making it bloom represents ten years of effort by the director of the garden. The head and back of a duck appear outlined in white, life size, in this peculiar flower, which is purple within.

"Green makes dark women attractive." Long green makes any of them attractive.

The number of well known women writers is slightly greater than famous men writers.

A Poor Hiding Place

Merchant Finds Wastepaper Basket No Place to Put Money

Joe La Mantia, a Strathroy, Ont., fruit merchant, had an expensive accident recently. He placed his cash, some $280, in an envelope and dropped the envelope into a wastepaper basket in his store for safekeeping over the weekend.

He never thought of the money at anytime while he was in the store during the first part of the week. When he went to get it he discovered, to his horror, that the contents of the basket had been burned by his clerk in tidying up.

About $30 in silver was salvaged from the ashes, but the bills were a total loss.

Shipbuilder Is Optimistic

In twenty years' time, passengers who wish to cross the Atlantic speedily will do so by airship or aeroplane, in the opinion of Sir Alfred Yarrow, English shipbuilder, who addressed the members of the Quebec Rotary Club recently.

Appropriate

Grandpa.—What is the name of the young man that calls to see May?

Betty.—We call him April Showers.

Grandpa.—"April Showers? Why?"

Betty.—Because he brings May flowers.

A new portable machine for printing postal permit marks upon mail automatically feeds, seals, stacks and counts letters fed into it.

THE CRESTON REVIEW

Issued every Friday at Creston, B.C. Subscription: $2.50 a year in advance. $3.00 to U.S. points.

C. F. HAYES, Editor and Owner.

CRESTON, B.C., FRIDAY, AUG. 7

The Fall Fair

Creston will have its usual fall fair this year.

If there was any apprehension in this connection this was entirely eliminated at an executive meeting on Tuesday night at which advice from the directors at the outlying points was quite unanimous as to the prospect for a creditable showing of fruit, and an exhibit in all other lines that should equal the best yet seen.

Secretary Allan has been particularly successful in his rustle for special prizes and if the local backers of the fair are as numerous and generous as in the past there seems little to worry about financing the show and paying as liberal prizes as in the past.

If ever there was a year when a meritorious display, particularly in boxed fruit, was desirable this is the year, when the Valley is supposed to have suffered such a serious setback horticulturally.

To our own citizens as well as the outsider the confidence and optimism inspired under such circumstances cannot be adequately estimated, and with a light crop for everyone to handle there seems no reasonable excuse for not having the desired showing of at least one box from every ranch.

To take care of any possible falling off in any of the departments a school districts' display, with a shield and other attractive prizes, is being worked out, and it is hoped will have the hearty support of the teachers, parents and pupils.

The Import Houses

O. M. Samuelson's letter of a couple of weeks ago is, in part at any rate, a most timely contribution on a subject to which many have given a whole lot of general attention, but not quite enough study of details.

We refer specifically to his pointing out that the onus for the existence of liquor export houses in British Columbia rests on the federal authorities, and more particularly the senate, and not on the local legislature as so many have mistakenly imagined.

Our recollection is that for the past two sessions the commons has legislated in favor of British Columbia and other provinces with government owned liquor systems having the sole right to export the hard stuff, only to have the legislative enactment in this cause defeated by an adverse vote in a Conservative controlled upper chamber.

At least two benefits would be conferred had the province the sole right of import. With no one else entitled to bring liquor in the import houses would disappear and with them would go considerable of the bootleg trade as it would be impossible to continue it on the present scale if goverment stores had to be relied on for a supply.

And with all the selling going across government counters the profits from the trade in which the municipalities share must of necessity increase. And in these times of so called oppressive taxation the loss of the liquor profits cannot be ignored.

Too, any gain there may be in municipal revenues through exclusive control by the province will hardly offset the shrinkage that is going to be shown on the 1925 government liquor business due to the opening of the beer parlors—a falling off that is estimated will run to at least 25 per cent.

Why Not Amend the Act?

When it comes to following the line of least resistance in trying to accomplish something without embarassing anyone close home it is really wonderful what long range requests are made of the government, when a little local action would be far more effective.

The latest case in point is the resolution of Cranbrook Board of Trade to the city council asking that body to ask the government to submit the beer question to another and early vote of the electors, Cranbrook be it said being a "dry" spot in a "wet" riding with a portion of the business interests, presumably, worrying on account of the trade that is being diverted to the nearby surrounding centres that balloted "wet" in June of last year.

That a representative body such as this—and in these times when the Victoria administration is being so persistently urged to practice the most rigid economy—should within thirteen months of a previous vote on the same question want the government to blow in about $100,000.00 to take another plebiscite is, to say the least, inconsistent, and most unbusinesslike.

If the board is sincere in its request why does it not draft an amendment to the existing liquor legislation which its member, N. A. Wallinger, can introduce, giving authority to municipalities to take a plebiscite of their own from time to time.

Or requesting that the present law which provides that "wet" spots in "dry" ridings must remain "dry" in like manner should provide that "dry" spots in "wet" ridings—such as Cranbrook and Creston—shall likewise be deemed "wet" because of the musit tendency of the vote of the whole electoral district. We include Creston in the controversy because from time to time we hear of the benefits that would accrue to the village had we a beer parlor.

Assuredly the government has no intention of taking another vote until the present system has been more extendedly tried out, and if Creston wants relief similar to Cranbrook, why not draft a like amendement to the act for Col. Lister's attention at the oncoming session.

Picking Up Boats

A West Creston resident facetiously remarks that he is pleased to see by last week's Review that "Bass fishing is picking up."

But he is not nearly so happy in telling us that fishing is not the only thing that is "picking up" in that locality, making very definite reference to some of the fishermen who have been in the habit of picking up boats and utilizing them for their own purpose, without seeking the owners' permission, and altogether too often of late failing to return them to anywhere near the spot they were secured, and quite often doing damage to them that is not any too easily repaired.

Without seeming to be rude he wants the Review to point out that boats are the private property of their owners in the same sense, and to exactly the same degree, as an auto or horse and rig, neither of which responsible citizens are in the habit of "picking up" and appropriating to their own use without at least permission from someone, and always observing the commendable virtue of bringing back what they borrow—with or without consent.

Under ordinary circumstances the matter of uncoromoniously making off with boats and damaging them is no trifling matter, but the situation at West Creston is still more aggrevated, because for eight or ten weeks each year these boats are the only means of transport, and if a quick (or any other) trip has to be made the unknown whereabouts of the craft, or its temporary unseaworthiness, becomes a very serious matter, and one that our friend in question does not propose to stand for any longer.

Parties interested will do well to govern themselves accordingly and avoid disagreeable consequences.

Letter Stationery
---the Printed Sort

FREQUENTLY EVERY GROWER has correspondence to attend to where he wishes he had business (printed) stationery to use.

His lack of it is probably due to the fact that he thinks it expensive.

We can supply you with Printed Letter Paper at a price just a little higher than you pay for pads at the store.

We can supply them padded with a plain duplicate sheet interleaved in case you wish to make a copy of your letters.

Printed Envelopes are comparatively as inexpensive, nnd their use assures you of the letter reaching the party or being returned to you.

No trouble at all to show you samples, and quote you such moderate prices.

The CRESTON REVIEW

Will You be Travelling?

OUR LINE OF

Trunks, Suit Cases and Club Bags

IS COMPLETE

Guaranteed genuine Cowhide, leather-lined CLUB BAG---------- $9.05 and up

and other such bargains.

New arrivals of

Children's Sandals and Slippers

Durable quality and reasonable price.

CRESTON MERCANTILE COMPANY
LIMITED.

Ladies' and Children's Hose

"Fashion Belle" brand in Pure Thread and Art Silk, $1.00 to $1.75

Children's three-quarter Socks, all sizes, fancy colored tops, sizes 7 to 9 1-2, 60c.

HARDWARE—Hay Forks, Scythes, Snaths and Hay Rakes. Agents for Frost & Wood Mowers.

Let us have your order for Repairs.

Fresh Fruits and Vegetables in Season

Dry Goods
Groceries

S. A. SPEERS

Furniture
Hardware

123

Smaller Market

IS NEVER USED AS A DUMPING GROUND

That's why a place like Moose Jaw averages a beeter price than larger cities. It's true. Try it out.

WE NEED CARLOADS OF

Apples, Onions and Mixed Fruits

We have the outlet and can secure best prices for your cars. Roll them to us and put us to the test. No shipment too small, or none too large.

Langstaff Coal Co.

Wholesale Hay, Coal, Fruit and Produce

MOOSE JAW : : : : Sask.

Local and Personal

WANTED—Good ranch horse, weight about 1300 lbs. Clements & Young. Erickson.

FOR SALE—Some slightly used Matriculation books, going at a reasonable price. Apply by mail to Evelyn Hurry, Creston.

Mr. and Mrs. S. T. Evans, with Sam, junior, of Notch Hill, are Creston visitors this week, guests of Mr. and Mrs. T. M. Edmondson, making the trip by motor and arriving on Tuesday.

The campers at Cultus Creek are having the best season of the four they have put in at that point. The unusual hot weather has given them the best of bathing, and the fishing is unusually good. Wasps and yellow jackets, however, are thicker than on former occasions.

The weather statistics for last month show July to have been one of wettest in several years, the rainfall totalling 1.16 inches. The last day of the month was the hottest with a showing of 96 in the shade, and the coolest touch was on the 19th when 41 was the lowest reading.

Walter Long, wgo has been paying teller at the Imperial Bank for the last four years, got away on Tuesday for Cranbrook, to which point he has been transferred. "Buck" combined efficiency with affability in his work behind the cage here and should make good in his new location.

The provincial police office had quite a busy July. The police court business accounted for fines totalling $325, whilst Valley merchants outside the village contributed $175 in trading licenses, and $170 was gathered in from the sale of auto license fees. For the month the total revenue was almost $750.

The weather still continues hot and dry. A couple of thunder-storms were experienced east and west of here in the past week, but none of the accompnying rain descended in the Creston district. The season so far has been notable for the wind and severe electrical storms, which latter have produced more than the usual quantity of mountain forest fires.

Two of the three vacancies in the teaching staff of Creston school have been definitely filled. Miss Jones having refused the position as assistant at the high school, and Miss Chatwin also failing to accept, the board has secured Miss Shannon, B.A., of Vancouver for the position. Miss Rooke was unable to take the temporary vacancy due to leave of absence being granted Miss Vickers and the vice-principalship will be taken until Christmas by Miss Jerome of Nelson, an experienced teacher who comes well recommened by Inspector Manning.

News that has been heard with mixed feeling of regret and satisfaction is the announcement that C. B. Garland has been offered and has accepted a partnership with James O'Shea, K.C., the well known Nelson barrister, and will be leaving within the next ten days to take up his new work. Major Garland has practised law in Creston for the last six years, and professionally and as a citizen generally the village boasts no finer resident, and the same splendid tribute can be paid Mrs. Garland who has been active in church and community work and prominent in Creston's social life. While all will be pleased to hear of the well merited advancement in his profession Creston will be sorry to lose two such public spirited citizens.

SYNOPSIS OF LAND ACT AMENDMENTS

PRE-EMPTIONS

Vacant, unreserved, surveyed Crown lands may be pre-empted by British subjects over 18 years of age, and by aliens on declaring intention to become British subjects, conditional upon residence, occupation, and improvement for agricultural purposes.

Full information concerning regulations regarding pre-emptions is given in Bulletin No. 1, Land Series, "How to Pre-empt Land," copies of which can be obtained free of charge by addressing the Department of Lands, Victoria, B.C., or to any Government Agent.

Records will be granted covering only land suitable for agricultural purposes, and which is not timberland, i.e., carrying over 5,000 board feet per acre west of the Coast Range and 8,000 feet per acre east of that Range.

Applications for pre-emptions are to be addressed to the Land Commissioner of the Land Recording Division, in which the land applied for is situated, and are made on printed forms, copies of which can be obtained from the Land Commissioner.

Pre-emptions must be occupied for five years and improvements made to value of $10 per acre, including clearing and cultivating at least five acres, before a Crown Grant can be received.

For more detailed information see the Bulletin "How to Pre-empt Land."

PURCHASE

Applications are received for purchase of vacant and unreserved Crown lands, not being timberland, for agricultural purposes; minimum price of first-class (arable) land is $5 per acre, and second-class (grazing) land $2.50 per acre. Further information regarding purchase or lease of Crown lands is given in Bulletin No. 10, Land Series, "Purchase and Lease of Crown Lands."

Mill, factory, or industrial sites on timber land, not exceeding 40 acres, may be purchased or leased, the conditions including payment of stumpage.

HOMESITE LEASES

Unsurveyed areas, not exceeding 20 acres, may be leased as homesites, conditional upon a dwelling being erected in the first year, title being obtainable after residence and improvement conditions are fulfilled and land has been surveyed.

LEASES

For grazing and industrial purposes areas not exceeding 640 acres may be leased by one person or a company.

GRAZING

Under the Grazing Act the Province is divided into grazing districts and the range administered under a Grazing Commissioner. Annual grazing permits are issued based on numbers ranged, priority being given to established owners. Stock-owners may form associations for range management. Free, or partially free, permits are available for settlers, campers, and travellers, up to ten head.

Kitchener

Announcement is made that an appropriation has been secured by road superintendent Davies, and a crew of men is expected to be put to work at once making repairs to Kid Creek bridge, the approaches to which were badly damaged in the May floods. Mr. Davies is also noping to have money to do some needed gravelling in the Goatfell area if the Arrow Creek diversion is not gone on with this fall.

Chas. Moore, the Creston surveyor, was here most of last week subdividing part of the big area owned by E. J. Hathaway east of Kitchener. 400 acres has been laid out in 40-acre tracts and already some of them have been sold, and the balance are available first come first served. Mr. Moore states that at least 80 per cent. of the big tract is splendid agricultural land free of rock, much of which is sub irrigated and should produce generously with its southwesterly exposure. It is thought here that this is but a start to a big development policy Mr. Hathaway, who is now resident in San Francisco, Calif., has in mind in connection with the 5800 acre tract he owns, and which can be irrigated from Goat River by fluming the water between but two and three miles.

NEWS OF KOOTENAYS

New Denver will this year pay its one room high school principal a salary of $1800.

Mrs. Dodd of Vernon has just picked a stem of sweet peas with seven blooms on it.

The Vernon News states the wheat crop in the north Okanagan is a very satisfactory one.

Vernon, Summerland and Armstrong districts are not figuring on any pear crop at all this year.

Nakusp would like the government to put in a telephone line between that town and Arrowhead

With all the sawmills in East Kootenay in full operation Cranbrook is now clear of unemployed men.

27.32 per cent. of the taxes gathered at Cranbrook last year were required to finance the town schools.

Commencing with six pairs the Cranbrook fox farm now has 64 animals. $25,000 has been invested to date.

An automobile club for Grand Forks and Greenwood has just been organized with a large membership.

The Okanagan apple crop this year is placed at 1,883,000 boxes. A year ago the crop totatalled 2,160,509.

The new hospital at Trail will be a three story affair, of brick construction and capable of taking care of 60 patients.

A picnic for women only was held at Greenwood on the 24th, the proceeds from which went to the hospital fund.

At Grand Forks band concerts have been withdrawn because of so many of the bandemen being out forest fire fighting.

Due to their failure to spray the peach growers at Penticton find their crop grading unusually heavy to culls this season.

At Penticton the Herald says fall apples will be eight days earlier than 1924, which season set the record for earliness.

Penticton and Summerland are the only points in the whole Okanagan that expect an increased apple crop this year.

At Trail the smelter company is preparing to put up a two storey office building of its own which will be about 100 x 100 feet.

Boundary county, Idaho, of which Bonners Ferry is the centre has issued 833 auto and 95 truck licenses this year already.

Nakusp's community picnic set for August 6th has had to be postponed, so many of the men being absent forest fire fighting.

For the third week in July 251 autos were registered at the tourist camp at Cranbrook. 54 was the biggest single's day's business.

The News claims that candidates writing considered the Vernon school has made the best showing of all centres in the Okanagan at this year's Entrance examination tests.

Light and Heavy

Shoes Made to Order

New Stock of Harness

Second Hand Store in connection

A. Mirabelli

Shoe and Harness Repairing

ANNOUNCING PRICES AND POLICY

For the information of all the growers we have pleasure in submitting prices we have paid on all lines up till Monday, as follows—

CHERRIES—Olivets, throughout season	$2.25
Sours " "	2.00
APPLES—Transparents	1.10
Duchess	1.25
CUCUMBERS, to July 31st	1.00
TOMATOES—Field, to August 3	2.00
Vaudine Secret, to August 3	2.20
RASPBERRIES—To June 30, 3.00; to July 6, 2.75; rest of season	2.50
LOGANBERRIES, to August 3	2.50
BLACK CURRANTS, all season	2.50
RED CURRANTS, to July 3, 1.75; to August 3	1.50

BEANS, to August 3, 6c lb. PEPPERS, to August 1, 12c. lb.
POTATOES, BEETS, CARROTS, to August 3, 2½c lb.
CABBAGE, from 6c to 2½c lb.

We wish to announce that due to the fluctuations of the market it will be out of the question for us from now on to give our Cash prices a week ahead as has been our policy in the past. Prices paid each week will be submitted in future.

We also want to make it clear that commencing with the first of the month we are paying a bonus of TEN CENTS A CRATE to all growers who ship their entire crop through us. We also take this opportunity to inform that individual growers must pack their stuff up to standard or they will be docked accordingly.

Creston Valley Produce Company

ALF. NELSON, Manager

Just to Remind You

that we keep a full stock of

Guaranteed CHEVROLET Parts
Genuine FORD Parts
Automobile Accessories

and are in a position to give you prompt and intelligent service on your requirements.

Goodyear Tirss and Tubes. Exide Storage Batteries

LIDGATE BROS. GARAGE

AGENTS

CHEVROLET MOTOR CARS AND TRUCKS — McLAUGHLIN-BUICK CARS

A full line of FEED in stock—everything to keep the Hens laying and the Cows milking

Royal Household Flour. Purity Flour.
Rolled Oats and Breakfast Foods.
Salt and Sugar.

FARMERS' SUPPLY DEPOT

Daily Opportunities

are offered to the man with ready money.

Accumulate a fund so that you may be able to take advantage of just such opportunities. Systematic deposits in a Savings Account will enable you to do this.

THE CANADIAN BANK OF COMMERCE

Capital Paid Up $20,000,000
Reserve Fund $20,000,000

Creston Branch - D. T. Scrimgeour, Manager

P. BURNS & CO., Ltd.

MEAT MERCHANTS

TRY OUR

SHAMROCK PORK SAUSAGE
An economical dish, easy to serve.

Shamrock Brand HAM, BACON and LARD

GLENDALE CREAMERY BUTTER
Government graded, highest quality.

FRESH and CURED FISH
all varieties.

Choicest BEEF, PORK, MUTTON, VEAL, LAMB

BURNS' IDEAL POULTRY FOOD
Increases egg production and produces better poultry. Buy the best.

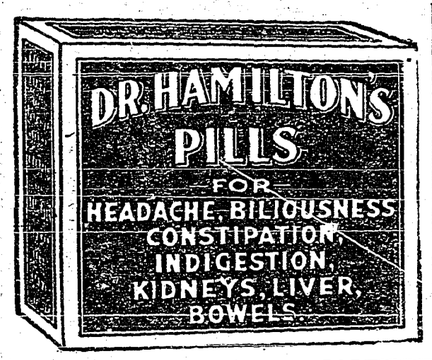

Palestine To Have Its Own Coinage

Over Thousand Years Since Last Last Coins Were Issued By Jews

Palestine, by a recent decision of the British Government, is to have its own coinage, the names of the units—shekels, dianars and prutahs—being those used in an ancient monetary system closely connected with Jewish history.

It was about one thousand eight hundred years ago that the last coins issued by a Jewish nation were put into circulation.

A Romance of the Spanish Main

CAPTAIN BLOOD

RAFAEL SABATINI

Copyrighted, 1922, by Rafael Sabatini

"CAPTAIN BLOOD," a Vitagraph picture with J. Warren Kerrigan in the title role, is an adaptation of this thrilling novel.

CHAPTER XXI.—Continued

"He said that!" she cried. "He did that! Oh!" she turned away, and through the slender, clustering trunks of the bordering orange trees she looked out across the glittering waters of the great harbor to the distant hills. Thus for a little while, my lord standing stiffly, fearfully, waiting for fuller revelation of her mind. At last it came, slowly, deliberately, in a voice that at moments was half suffocated.

"What weighs—oh, so heavily and bitterly—is the thought that but for the words in which yesterday I repelled him, he might have been saved. And now he is lost—back at his outlawry and piracy, in which ultimately he will be taken and destroyed. And the fault is mine—mine!"

"You have no cause for shame," said he. "As for your sorrow—why, if it will afford you solace—you may still count on me to do what man can to rescue him from this position."

"You will do that!" she cried with sudden eager hopefulness. "You promise?"

"I promise," he answered her. And then, retaining still the hand she had surrendered to him—"Arabella," he said very gently, "there is still this other matter upon which you have not answered me. This matter that concerns myself, and all my future, oh, so very closely. This thing that Blood believed, that prompted him . . . that . . . that you are not indifferent to me." He saw the fair face change color and grow troubled once more.

"Indifferent to you?" said she. "Why, no. We have been good friends; we shall continue so, I hope, my lord."

"Friends! Good friends?" He was between dismay and bitterness. "It is not your friendship only that I ask, Arabella. You heard what I said, what I reported. You will not say that Peter Blood was wrong?"

Gently she sought to disengage her hand, the trouble in her face increasing. A moment he resisted; then, realizing what he did, he set her free.

"Arabella!" he cried on a note of sudden pain.

'I have friendship for you, my lord. But only friendship."

"Is it Peter Blood?"

"Peter Blood?" she echoed. "I do not know," she said, faltering a little.

When the Jamaica fleet put to sea some few days later, Lord Julian sailed with Colonel Bishop in Vice-Admiral Craufurd's flagship. They cruised awhile off Hispaniola, watching the Windward Passage, but they cruised in vain, and, after a month of it, returned empty-handed to Port Royal, there to find awaiting them the most disquieting news from the Old World.

The megalomania of Louis XIV. had set Europe in a blaze of war. The French legionaries were ravaging the Rhine provinces, and Spain had joined the nations leagued to defend themselves from the wild ambitions of the King of France. And there was worse than this: there were rumors of civil war in England, where the people had grown weary of the bigoted tyranny of King James. It was reported that William of Orange had been invited to come over.

"Then with Blood dead, perhaps she will come to her senses."

Weeks passed, and every ship from home brought additional news. William had crossed to England, and in March of that year, 1689, they learnt in Jamaica that he had accepted the crown and James had thrown himself into the arms of France for rehabilitation.

To a kinsman of Sunderland's this was disquieting news, indeed. It was followed by letters from King William's Secretary of States informing Colonel Bishop that there was war with France, and that in view of its effect upon the Colonies a Governor-General was coming out to the West Indies in the person of Lord Willoughby, and that with him came a squadron under the command of Admiral van der Kuylen to re-enforce the Jamaica fleet against eventualities.

Bishop realized that this meant the end of his supreme authority, even though he should continue in Port Royal as Deputy-Governor. Lord Julian, in the lack of direct news to himself, did not know what it might mean to him. But he had been very close and confidential with Colonel Bishop regarding his hopes of Arabella, and Colonel Bishop more than ever, now that political events puts him in danger of being retired, was anxious to enjoy the advantages of having a man of Lord Julian's eminence for his relative.

"There is one obstacle in our path," said his lordship. "Captain Blood. The girl is in love with him."

"The brazen baggage! By God! I'll bring her to her senses."

"Don't be a fool, Bishop. Listen, man. She has a constant mind. As long as Blood lives she will wait for him."

"Then with Blood dead, perhaps she will come to her silly senses."

"Now you begin to show intelligence," Lord Julian commended him. "That is the first essential step."

"And here is our chance to take it." Bishop warmed to a sort of enthusiasm. "This war with France removes all restrictions in the matter of Tortuga. We are free to invest it in the service of the Crown. A victory there and we establish ourselves in the favour of this new government."

"Ah!" said Lord Julian, and he pulled thoughtfully at his lip. Bishop laughed coarsely.

"We'll hunt this rascal in his lair, right under the beard of the King of France, and we'll take him this time, if we reduce Tortuga to a heap of ashes."

On that expedition they sailed two days later—which would be some three months after Blood's departure—taking every ship of the fleet, and several lesser vessels as auxiliaries. To Arabella and the world in general it was given out that they were going to raid French Hispaniola.

CHAPTER XXII.

The Service of King Louis

Meanwhile, some three months before Colonel Bishop set out to reduce Tortuga, Captain Blood, bearing hell in his soul, had blown into its rock-bound harbour ahead of the winter's gales, and two days ahead of the frigate in which Wolverstone had sailed from Port Royal a day before him.

In that snug anchorage he found his fleet awaiting him—the four ships which had been separated in that gale off the Lesser Antilles, and some seven hundred men composing their crews.

His captains, Hagthorpe, Christian, and Yberville, were on the jetty to receive him, and with them were some hundred of his buccaneers. When they plagued him with questions, he bade them await the coming of Wolverstone, who would satisfy their curiosity, and took his way alone to the fine house of M. d'Ogeron, there to pay his respects to his friends, the Governor and the Governor's family.

When the Old Wolf cast anchor in the bay two days later, it was to him all turned for the explanation they were about to demand of Blood. Now Wolverstone had only one eye; but he saw a deal more with that one eye than do most men with two; and he had the sound heart of a boy, and in that heart much love for Peter Blood.

Anon when ashore he was beset by questioning buccaneers, it was from their very questions that he gathered exactly how matters stood, and perceived that either from lack of courage or other motive, Blood, himself, had refused to render any account of his doings since the Arabella had separated from her sister ships.

"The Captain was ever a modest man," he explained to Hagthorpe and those others who came crowding round him. "It's not his way to be sounding his own praises. Why, it was like this. We fell in with old Don Miguel, and when we'd scuttled him we took aboard a London pimp sent out by the Secretary of States to offer the Captain the King's commission if so be him'd quit piracy and be o' good behaviour. The Captain damned his soul to hell for answer. And then we fell in wi' the Jamaica fleet and that grey old devil-Bishop in command, and there was a sure end to Captain Blood and to every mother's son of us all. So I goes to him, and 'accept this poxy commission,' says I; 'turn King's man and save your neck and ours.' He took me at my word, and the London pimp gave him the King's commission on the spot, and Bishop all but choked hisself with rage when he was told of it. But happened it had, and he was forced to swallow it. We are King's men all, so into Port Royal we sailed along o' Bishop. But Bishop didn't trust us. He knew too much. But for his lordship, the fellow from London, he'd ha' hanged the Captain, King's commission and all.

(To be continued

ABLE TO DO HOUSEWORK NOW

Sick a Year. Got Great Benefit from Lydia E. Pinkham's Vegetable Compound

Bloomington, N. S.—"I took Lydia E. Pinkham's Vegetable Compound for pains and backache, also for nervousness, sick headaches and sleeplessness. I was troubled in this way for over a year, and a friend told me about the Vegetable Compound and induced me to take it. I must say I have received great benefit from it and am able to do my housework now. I recommend the Vegetable Compound myself and am willing for you to use this letter as a testimonal."—Mrs. William Morse, Bloomington, Annapolis County, N. S.

Do you know that in a recent canvass among women users of the Vegetable Compound over 220,000 replies were received. To the question, "Have you received benefit by taking this medicine?" 98 per cent. replied "Yes."

This means that 98 out of every 100 women are in better health because they have given this medicine a fair trial.

Mrs. Morse is simply another case of a woman receiving "great benefit." Women suffering from the troubles so common to their sex should listen to what other women say who have experienced the same sufferings and found relief. Give this dependable medicine a chance—and at once. It is sold at all drug stores. C

Something New!

SMOKERS always prefer their tobacco in perfect condition; this is assured, when they demand it packed in the famous Vacuum (air-tight) tins.

The following well known brands are now packed in the famous Vacuum (air-tight) tins.

OLD CHUM Virginia Flake CUT SMOKING Tobacco
REPEATER FINE CUT (Pipe or Cigarette Tobacco)
REX Smoking MIXTURE (for Pipe or Cigarette)
DIXIE Bright PLUG SMOKING Tobacco
OLD VIRGINIA Bright PLUG SMOKING Tobacco
ODGEN'S CUT PLUG Smoking Tobacco
OGDEN'S FINE CUT (Pipe or Cigarette Tobacco)

Always ask for the Famous Vacuum (Air-Tight) Tin

Death On Warts

Apply Minard's daily. Warts dry up and disappear. Also relieves bunions.

MINARD'S "KING OF PAIN" LINIMENT

Believes Canada Will Be Leader

Hon. Wm. Morrow, L.M.C., member of the legislative council of the Upper House of South Australia, who arrived in Toronto recently, predicts that within a few years, Canada, and Ontario particularly, will be among the leading countries of the world

Canadians Great Butter Eaters

With 3,600,000 milch cows, 300,000 dairy farmers, 1,500 creameries and many thousands of cheese factories, Canadians are the greatest butter-eaters in the world, according to D'Arcy Scott, secretary of the national dairy council of Canada. Their per capita consumption in 1923 was 27.43 pounds.

GIVE CONFIDENCE TO YOUNG MOTHERS

A simple and safe remedy for the common ills of childhood should be kept in every home where there is a baby or young child. Often it is necessary to give the little one something to break up a cold, allay fever, correct sour stomach and banish the irritability that accompanies the cutting of teeth. Experienced mothers keep Baby's Own Tablets on hand for such purposes and young mothers can feel safe with a box of the Tablets ready for emergencies. The Tablets are a mild but thorough laxative that act without griping and they are guaranteed to be absolutely free from opiates or other harmful drugs. They are sold by all druggists or by mail at 25 cents a box from The Dr. Williams' Medicine Co., Brockville, Ont.

The Surest Way

A correspondent wonders which is the best way to make sure of admission to a court during the hearing of murder trial. We do not recommend it, but by far the surest method is to commit the murder.

Children Quickly Learn To Rely On Cuticura

To soothe and heal the rashes and skin irritations of childhood. Daily use of Cuticura Soap, assisted by Cuticura Ointment, will keep the skin and scalp clean and healthy and prevent simple irritations from becoming serious.

Sample Each Free by Mail. Address Canadian Depot: "Stenhouse, Ltd., Montreal." Price, Soap and Ointment 25c. each. Talcum 25c.

Cuticura Shaving Stick 25c.

124

Proven best since 1857

King baby deserves the best

FREE BABY BOOKS
Write to The Borden Co. Limited, Montreal, for two Baby Welfare Books.

WORLD HAPPENINGS BRIEFLY TOLD

Lieut.-Colonel C. A. Repington, noted war correspondent and writer on military subjects, died of apoplexy at Hove, May 25.

An agreement has been reached by the French Government and the opposition in the senate, whereby the French embassy at the Vatican will be maintained.

The King has appointed the Duke of Northumberland a Knight of the Garter, filling the vacancy caused by the death of Marquis Curzon, of Keddleston.

A bill amending the Railway Act, 1919, and designed to prevent the transportation of liquor by false billing, received second reading in the house.

The right of the Crown to appeal in criminal cases will be restored if amendments to the Criminal Code, introduced by the minister of justice, are made law.

The bill to confirm a trade agreement between the Canadian Government and that of the Netherlands has been given third reading and passed final stages in the house.

Marshal Joffre, accompanied by members of his staff and a detachment of troops, attended the funeral of the Earl of Ypres. Services were conducted at Westminster Abbey.

There is an agitation in Ulster to induce the Northern Government to proclaim the twelfth of July a "dry day," following the example of the Free State in prohibiting the sale of liquor on St. Patrick's Day.

Dr. Donaldson Bogart Dowling, 67, explorer and geologist with an international reputation, and responsible for the discovery of many coal and oil fields in Western Canada, died suddenly at his home in Ottawa.

Memorials to Karl Marx, the German Socialist, in the shape of tablets to be affixed to houses which he occupied in London, have been banned by the museum's committee of the London county council. The committee rejected the proposal that such memorials should be erected.

Cuts and Bruises Disappear.—When suffering from cuts, scratches, bruises, sprains, sore throat or chest and any similar ailment, use Dr. Thomas' Eclectric Oil. Its healing power is well-known in every section of the community. A bottle of Dr. Thomas' Eclectric Oil should be in every medicine chest ready for the emergencies that may always be anticipated.

Modern Advertising

One of the principles insisted upon by the exponents of modern advertising is that truth is more potent than deceit. First, the advertiser ought to have something worth selling; then his business is to let people know about it and to show how it is in his power to serve them to advantage.—Hamilton Herald.

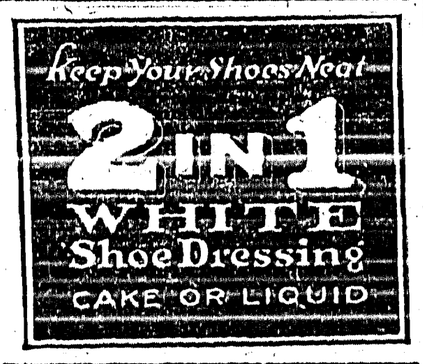

New York's Vast Auto Camp

Has Every City Convenience and Will Accommodate 5,000 People

Camps for automobile tourists are now very much in favor, and every year sees more of these stopping places with larger areas and gradually improving accommodation. New York is now swinging into the fashion, and this summer will have an immense camp capable of accommodating 5,000 people. It will be known as Camp New York. It comprises forty acres situated at the junction of Baychester Avenue and Boston Post Road, and is within the city limits, thirty minutes run from Times Square. It provide parking space for a thousand cars.

Among the conveniences included are a general store, restaurant, American Automobile Association information bureau, spacious community house, city water, sanitary toilets, shower baths, day and night police protection, electric lights, telephone, a twenty-four-hour laundry service, daily post office delivery and newspaper service, milk, bread, meat and vegetable service, tent platforms and bungalows. There are also a children's playground, library, dancing pavilion, motion picture and radio entertainment.

Earl Of Ypres Dead

British World War Hero Was Seventy-three Years Old

The Earl of Ypres, better known as Field Marshal French, British world war hero, died at Deal, England, May 22, aged 73.

Since his retirement from his post in Ireland in 1921, the Earl of Ypres had lived quietly. His last appearance, at a Canadian ceremony, was on July 8, 1923, when he assisted in the unveiling of a memorial erected by the Canadian battlefields commission near Ypres, to perpetuate the honor of those who fell in the second battle of Ypres.

His heir is his son, Viscount French.

Progress of the Dirigible

Cumbersome Machines Are Slowly Becoming More Air-Worthy

These are cumbersome affairs, unwieldly in gales, and in many respects they have hardly emerged from the experimental stage. Year by year, however, they become a little more air-worthy, a little more able to come safely through gales and mishaps. They are not so nearly masters of the skyroads as the aeroplane, but they seem to be slowly and sometimes painfully achieving that mastery.—New York Post.

Miller's Worm Powders are the medicine for children who are found suffering from the ravages of worms. They immediately alter the stomachic conditions under which the worms subsist and drive them from the system, and, at the same time, they are tonical in their effect upon the digestive organs, restoring them to healthful operation and ensuring immunity from further disorders from such a cause.

Military Funeral For Dog

At Norfolk, Va., the reward of a faithful soldier was accorded "Peggy," English sheep dog, by members of the Veterans of Foreign Wars. They marched behind her flag-draped casket and fired a salute at the grave. "Peggy" fought with the British in Flanders, was several times wounded in action and was credited with having saved many lives.

It Will Relieve a Cold.—Colds are the commonest ailments of mankind and if neglected may lead to serious conditions. Dr. Thomas' Eclectric Oil will relieve the bronchial passages of inflammation speedily and thoroughly and will strengthen them against subsequent attack. And as it eases the inflammation it will usually stop the cough because it allays the irritation in the throat. Try it and prove it.

Woman Manages Stock Farm

One of the largest stock farms in England is managed by a woman, Lady Barker, of Barwell Court, famous for its Percheron horses. Lady Barker is not only owner of the estate but is the actual superintendent of the farm stock.

Ex-Khedive Starting Bank

The ex-Khedive of Egypt, who lost his throne in 1914, is now starting a bank in Constantinople. He and his family are very rich, thanks to their possessions in Egypt. He is, of course, a Turk by descent.

For Aches and Pains Use Minard's Liniment

WRIGLEY'S
"after every meal"

Parents:—encourage the children to care for their teeth!

Give them Wrigley's. It removes food particles from the teeth. Strengthens the gums. Combats acid mouth.

Refreshing and beneficial!

French Are Peaceful People

All Classes Living In Dread Of Another War

Contrary to foreign opinion—which will not understand and will not learn—France is the most pacifist country in the world. I have talked with peasants in the fields, with professional men and intellectualists, with shopkeepers and politicians. The one idea that dominates their minds is the dread of another "inevitable" war. They are divided only, by hopeless disagreement, as to the policy by which that war may be averted.—Sir Philip Gibbs, in the World's Work, New York.

ECLIPSE FASHIONS

Exclusive Patterns by Cecil Bayne

Dainty Combination Undergarment

There are endless ways of trimming this exquisite combination and numerous pretty materials suitable for making it. The fitted camisole may be made with shaped shoulder straps or with straps of ribbon, lace or self-material. The envelope drawers, gathered to the camisole, are scalloped and finished with frills of lace. Soft, fine nainsook, crepe de chine or broadcloth silk will be beautiful if made up in this style; there is a vast opportunity to display hand embroidery or novel effects in drawn work or lace trimming. Combination undergarment No. 1010 cut in sizes 34 to 44 inches bust. Size 33 requires 1⅞ yard material 36 or 40 inches wide.

How To Order Patterns

Address—Winnipeg Newspaper Union, 175 McDermot Ave., Winnipeg

Pattern No.....Size.....

.....

.....

Name.....

Town.....

Province.....

Send 20c coin or stamps (wrap coin carefully)

OUR CROSSWORD PUZZLE

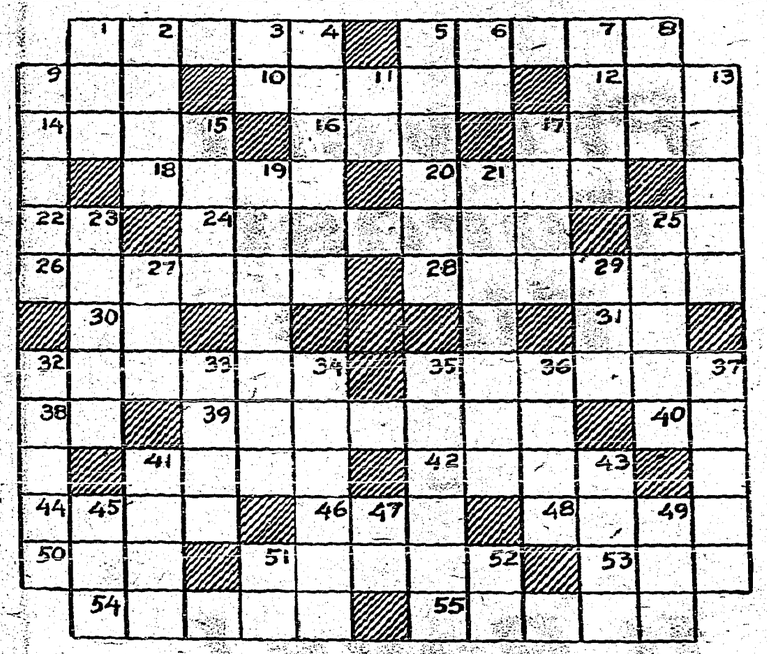

Horizontal

1—Celestial bodies.
5—Musical instruments.
9—Earth.
10—Interlaced, as threads.
12—Haul.
14—Needy.
16—Our country (abbr.).
17—Sense.
18—Rodents.
20—The American ostrich.
22—Preposition.
24—One who utters peevish complaints.
25—Ancient Babylonian city.
26—Plundered.
28—Manipulate.
30—Seventh note of diatonic scale.
31—Belonging to the series of alcohols (chem. suffix).
32—Makes invulnerable.
35—Rankle.
38—Ever.
39—Sickness.
40—Toward.
41—Highland dialect.
42—On the ocean.
44—Assortments.
46—Ever (poet.).
48—Goad.
50—Transgression.
51—Make haste.
53—Month of the year.
54—Stone.
55—Cook before a fire.

Vertical

1—Low, as a cow.
2—Smell.
3—Point of Compass.
4—Drenched.
5—The family circle.
6—Article.
7—Entreaty.
8—Bring legal action against.
9—Shoot of a plant.
11—Against (abbr.).
13—Shine brightly.
15—Crude boat.
17—Flowerless plant with feathery leaves.
19—Latticework frame
21—Skies.
23—Meaty.
25—European owl of a tawny color.
27—Fasten together.
29—Period.
32—Navigates.
33—Organs of hearing.
34—Reposes.
35—One who is afraid.
36—Pace.
37—Rough and riotous.
41—Small cooking apparatus.
43—Limbs.
45—Lubricate.
47—Suffix indicating one to whom an act is done.
49—Cereal grass.
51—Musical syllable.
52—Execute.

Discover New Gas In Sun

Total Eclipse In January Gave Scientists Their Chance

A new gas has been discovered by scientists as a result of the observations made during the recent total eclipse of the sun, according to Professor Frederick Slocum, head of the Van Vleck Observatory at Wesleyan University.

Professor Slocum says that the only time the scientists can study the gas about the sun is when the sun is in total eclipse. In January, their brief observations determined that there is a gas there whose presence they had not recognized before.

Professor Slocum said scientists are not prepared as yet to name the gas or to discuss its probable properties.

MOST OLD FOLKS REQUIRE A HEART AND NERVE TONIC

After middle age little sicknesses and ailments seem harder to shake off than formerly as the heart action becomes weak and uncertain and the nerves are not as steady as they were in the younger days.

Now is the time when all aged people who wish to maintain their health and vigor and retain their energy unimpaired should use

MILBURN'S HEART AND NERVE PILLS

Mrs. M. O'Connor, Whitestone, Ont., writes:—"I have been troubled, most of my life, with shortness of breath, palpitation of the heart, and fainting spells. I was advised, by a friend, to try Milburn's H. & N. Pills, which I did, and at once found relief, and I have never had a really bad spell since. I am 80 years of age and I always keep them in the house, and feel that with their help I will see many years yet. I always recommend them to anyone who is suffering from heart trouble."

For sale at all druggists and dealers.

Will Become Scottish Chief

Since the Duke of York took unto himself a Scottish bride he has evinced a particularly keen interest in Scotland. Now His Royal Highness is shortly to blossom out as a Scottish chief. He is soon to become chief of that vigorous London Scottish organization, the Scottish Association.

It Bothered Him

Colonel Hugh Clark tells a good story of a clergyman in the old days who was offered an increase in his salary from $400 to $600, but refused it—because he had enough trouble in collecting the $400—Kingston Standard.

Minard's Liniment For Corns and Bunions

Answer To Last Week's Puzzle

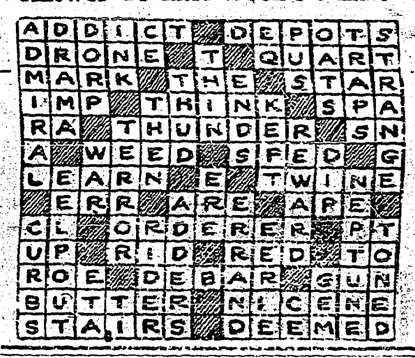

Noted Singer Honored

Madame Albani Appointed Dame of the Order of the British Empire

Singular tribute was paid to Madame Albani, famous Canadian prima donna, who has been appointed dame of the Order of the British Empire, when royalty, representatives of the English society and prominent leaders in the world of arts, attended a benefit concert at Covent Garden today for the aged singer, who is now living in retirement in London.

The royal box was occupied by Princess Mary and many other royalties. Madame Albani, who occupied another box with her party, was presented with huge bouquets by Madame Melba, representing music, and Mrs. Kendal, representing the drama.

A Witty Speech

Bishop Vaughan, of Sebastopolis, a brother of the famous Father Bernard Vaughan, spoke at a recent dinner in London and made a witty speech. Among other things he said that at such dinners it was a good thing to have a "big gun"—a canon, or possibly a bishop or two. "But," he added, "you always find the bigger the gun, the bigger the bore. The longer the spoke, the bigger the tire."

When a man is long on schemes he is usually short financially.

MURINE
Keeps EYES
Clear, Bright and Beautiful
Write Murine Co., Chicago, for Eye Care Book

OVER HALF A CENTURY REPUTATION
Dr. LE CLERC'S PILLS FOR THE LIVER & KIDNEYS
Dr. LE CLERC'S PILLS FOR ANÆMIA
Dr. LE CLERC'S VEGETABLE APERIENT PILLS
Sold by leading Chemists. Prices in England 3s.
Dr. Le Clerc Med. Co. Haverstock Rd. N.W.5 Tel. no. Mad. Bl. 1 0 from U. S. A. Toronto 10 Ont. 30 W. BREEKER STREET, NEW YORK CITY.

Prevent Forest Fires

-

It Pays!

For
Pianoforte, Organ and Singing Lessons
Apply
ARTHUR COLLIS, Creston
P.O. Box 74

CHAS. MOORE, C.E.
ENGINEER ,ARCHITECT
SURVEYOR
[Registered]
CRESTON, B.C.

OGILVIE Goods are dependable

Abbey's Effervescent Salts

Just the thing to tone you up and keep you feeling fit every hour of the day.

75c. bottle

Jacksons

Watkins' Vegetable Oil Soap

3 Bars 25c. *12 Bars $1.00*

Watkins' Vegetable Soap is a pure soap made entirely from high grade cocoanut oil. It contains no animal fats, fillers or coloring matter. You get 100 cents worth of soap for every dollar spent.

FREE SAMPLE of Vegetable Oil Soap to every person who calls.

Other Watkins' Soaps of equally sterling worth are:

Baby Soap
Crystal Rose Soap
Pine Tar Soap
Germicide Soap
Mineral Bath Soap

V. MAWSON
CRESTON

Loyal Orange Lodge, No. 2095

Meets THIRD THURSDAY of each month at Mercantile Hall. Visiting brethren cordially invited.

ERIC OLSON, W.M.

Anglican Church Services

SUNDAY, AUGUST 9

CRESTON SIRDAR
Services withdrawn at both points.

Local and Personal

FOR SALE—Glass churn and quantity of sealers. Mrs. Lyne, Creston.

The August session of Creston Valley Women's Institute is withdrawn.

FOR SALE—Strong, heavy democrat, in good shape. G. Davie, Canyon

Mrs. L. Davis returned on Saturday from a visit with friends at Sandpoint, Idaho.

C. B. Garland was a business visitor at Nelson a few days the fore part of the week.

FOR SALE—One butter worker, and one Babcock cream tester. P. R. Truscott.

LOST—On July 22nd, Masonic ring. Reward to finder on leaving same at Review Office.

Miss Jean McCreath left on Monday for a couple of weeks visit with relatives in Nelson.

Walter Laurie, formerly assistant at the Creston depot, is now C.P.R. operator at Fernie.

FOR SALE—One ton Ford truck, $225, or will trade for car. C. O. Lindbloom, Kitchener.

FOR SALE—Baby buggy, almost as good as new, $12 cash. Enquire V. Mawson store, Creston.

Master John Irvine of Fernie is a visitor here this week, the guest of Major and Mrs. Mallandaine.

Mr. and Mrs. R. Waldie of Nelson are visitors here this week, guests of Mr. and Mrs. P. R. Truscott.

Mrs. Hopwood spent a couple of days with Nelson friends at the end of the week, returning on Monday.

Mrs. C. B. Garland got back on Saturday from Vancouver where she has been visiting for the past month.

FOR SALE—6-room bungalow on four acres of orchard, with good buildings, and water. Apply H. Lyne, Creston.

FOR SALE—New Raymond cabinet sewing machine, $20. Also a few framed pictures. Mrs. Stocks, Creston.

When in Creston stop at the old Commercial Hotel. Under new management. Meals at all hours. Prices moderate.

P. Malone is greatly improving the appearance of his residence by the addition of a verandah along the full front.

FOR RENT OR SALE—7-room house on Victoria Avenue, $10 a month, immediate possession. Apply to M.H. Palmer, Erickson, or to Mrs. H. B. Staples, Creston.

Miss Estelle Smith of Nelson is renewing acquaintances in Creston and is the guest of Mr. and Mrs. F. K. Smith.

FOR SALE—Drag saw, circular saw with three saws, 3½ cut hay mower with pole, Deere potato digger. W. A. McMurtrie, Creston.

WANTED—Spring roosters, also ducks, highest cash price paid. Dong Barney, Pacific Cafe, next Mawson Bros. old store, Creston.

The early apple movement is under way, the Exchange shipping a straight car of Yellow Transparents from Erickson on Wednesday.

FOR SALE—Small cook stove, wood heater, dining table and three chairs, hand vaccum cleaner, and quantity of dry wood. Mrs. Bentley, Creston.

M. G. Wilson of Summerland, liquidator of the old Creston Fruit Growers Union, Ltd., was here on a business visit at the first of the week.

July was about the busiest month cupid has had in the history of Creston Valley, Registrar Gibbs issuing half a dozen marriage licenses in the latter half of the month.

Rev. J. Herdman is expected back from his camping trip on Saturday, and will occupy the pulpit at the United Church on Sunday evening as usual.

The services in Christ Church on Sunday are withdrawn, but Rev. H. Varley will be back from holidaying at Edgewood in time to take the services on the 16th.

Mrs. B. H. Bentley and family are leaving about the end of the month for Kimberley, where they will reside in future.

Two new members were received into Presbyterian Church membership at the communion service on Sunday morning.

Mrs. Blinco and family and Mrs. Crosthwait and two sons, returned on Friday from a ten day cottage camp at Kootenay Bay.

Chas. Moore left on Monday for Ainsworth, where he will be busy for a few days on mining survey work in that district.

Mr. and Mrs. Jack Cameron of Cranbrook were motor visitors here for a weekend visit with Mr. and Mrs. A. L. Cameron.

Rev. D. A. Smith, who is in charge of the Presbyterian Church work at Cranbrook this month, was a visitor with Rev. J. A. James the fore part of the week.

PEACHES—I will have a shipment of the finest Elberta Peaches arriving on Monday, 10th. Leave your order immediately as the supply is limited. F. H. Jackson.

Miss Alice Embree and her cousin, Miss McGrath of North Bay, are spending a few days with the former's sister, Mrs. Elmer Thompson, at Wardner this week.

Arthur Gobbett of Calgary, Alta., arrived on Tuesday for a holiday visit with his parents, Mr. and Mrs. W. H. Gobbett, making the trip in his Chevrolet roadster.

FOR SALE—Ford touring car, starting and lighting system. Also 6 h.p. Waterloo Big Chief stationary engine. Both in first-class running order. Ashley Cooper, Wynndel.

President Mallandaine and secretary W. Hendy of the Rod and Gun Club are at the head of a party that are spending the week on a fishing trip up Summit and Corn Creeks.

Mr. and Mrs. Bliss are in charge of a party of about ten young people who got away on Friday for a ten day camp at Summit Lake, which is reached from the Klockmann trail.

FOR SALE—2 white enamel dressers, wash stands, Morris chair, dining table, dinner wagon, cooking range, heater and other articles. Mrs. Leslie McMurtrie, (Alice Siding), Creston.

Vital statistics for July show the Valley to have had four births, six marriages and four deaths. Of the latter two were infants. The newcomers were three girls and but one boy.

Every member of the Board of Trade should be out for the August meeting on Tuesday night. Latest developments in the reclamation situation require immediate attention and a full attendance is specially urged.

Road superintendent Davies had a crew of men at work on the flats roads last week, and a very fine job has been made of the ferry approaches and the highway in the neighborhood of the twin bridges, which was in very bad shape.

At the fall fair directors meeting on Tuesday night Wednesday, Thursday and Friday Sept. 30 and Oct. 1st and 2nd were selected as dates for this year's fall fair. $500 was alloted the prize list committee and preparation of the list is now under way.

Creston grown mushrooms were on sale at the Speers' store at the end of the week, the product of the H. Lyne ranch and were in good demand. This is the first attempt at commercial production of mushrooms locally, and for the initial effort Mr. Lyne has had fair success.

The severity of some of the recent electrical storms is revealed in the fact that at Twin Bay last week Dolf Weir, Dominion telephone lineman, had three poles in succession split by the lightning—three bolts in one storm striking within a space of about 200 feet.

FOR SALE—3 heavy horses, 3 ponies, 4 Massey-Harris mowers, 1 Deering mower, 2 dump rakes, 1 side delivery rake, 3 sweep rakes, 1 stacker on wagon, 1 Dain loader, 1 baling press with quantity of wire, 1 portable weighing machine, stove, etc. Apply C. Blair, Canyon.

Hon. T. D. Pattullo, minister of lands, was here from Victoria over the weekend, consulting with the Stockbreeders' Association officials in connection with local grazing situation. He also had a look over the Lister area, and on Sunday evening he was guest of a party of Creston friends on a launch trip on the lake, making a call on the United Church young people who are under canvas at Cultus Creek.

Grand Theatre **Sat'y, AUG. 8**

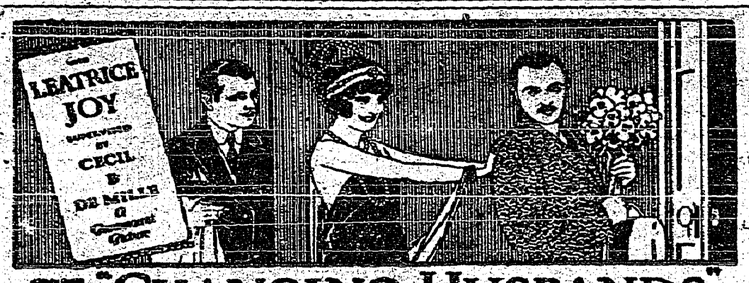

"CHANGING HUSBANDS"

THE REAL INSIDE STORY OF WHY WIVES LEAVE HOME!

"Changing Husbands"

A merry mixup of wives and husbands that gets funnier and friskier with every foot.

No serious matrimonial problems. Just a lot of darn good fun.

A smashing comedy hit hot off the matrimonial bat.

Now you are through with the Strawberries and Raspberries is it not time to attend to your requirements in

Peach, Tomato and Cucumber Crates
Apple Boxes and Crates

We can make prompt delivery of these.

CHAS. O. RODGERS
BOX MANUFACTURER

CRESTON DRUG & BOOK STORE
GEO. H. KELLY

SPECIAL
$5.00 Gillette Razors for $1.00

Paper Plates—Sano Picnic Sets—Paper Napkins—Paper Cups
Sano Forks and Spoons for Picnics.
JUST ARRIVED—Full line of Kodaks. All new models.
Fishing Tackle. Tennis Balls and Rasquets. Baseball Equipment

Ford Cars - Trucks - Tractors

We also handle a line of GUARANTEED SECOND HAND USED CARS.

Garages at Creston and Kitchener
with a full line of Car Parts and Accessories.

BEVAN'S GARAGE
R. S. BEVAN, Prop. *Exclusive Ford Dealer*