Provincial Library apl 31 165

THE CRESTON REVIEW

VOL. XXII. CRESTON, B. C., FRIDAY, JULY 11, 1930 No. 19

1930 Strawberry Shipping Over

Arrow Creek Has Considerable Strawberry Output—Raspberries, Cherries and New Potatoes Moving in Quantity.

This week will just about wind up the 1930 strawberry shipping season, and from reports to hand the outgo will be hardly more than 75 per cent. of the 1929 crop, which was placed at just over 30,000 crates. This year Wynndel has moved 13 straight car lots, as compared wit 15 a year ago, and their l.c.l. shipments are lighter, and the same can be said of the other points in the Valley with the exception of Erickson where the Arrow Creek crop is shipped from and from which section the 1930 yield will break all previous records. Some estimate Arrow Creek crop at about 4000 crates and this will be moving for posibly another week, to some advantage, too, as the late berries are enjoying a higher price sale than the earlier ones. Arrow Creek has about half a dozen growers, with the E. Cardinal, Os. Arrowsmith and Carl Staff places leading in production.

The raspberry crop commenced moving on Sunday and if the weather is at all favorable it is possible the 1930 shipping of some 6000 crates will be equalled, in spite of some winter injury that has been encountered.

Cherries have also commenced to move but the crop will not equal 1929 when over 8000 cra es were marketed, Creston being in the car lot shipping class last season. In the Erickson section there has been some winter injury and the estimate for 1930 is 6000 crates.

More new potatoes are going out this year than in past seasons. So far there has been quite an ample moistute supply and the spuds are not only more numerous but are earlier and better as to size.

The new selling agency, Long Allan & Long, Limited, report the completion of their new warehouse at Erickson. It is 40 x 100 feet and the firm is this week taking delivery of a new 20-bin Cutler grader, box presses, trucks, and all the other necessary equipment. The firm has had shipping representatives this season at Wynndel, Creston and Erickson and are well pleased with the volume of trade that has been entrusted them,

Kitchener

A visitor at Kitchener during the past week would have noticed the residents scanning the summit of Mount Kitchener through glasses, locating the Union Jack that was raised on its highest peak on Dominion Day by a party of young people, who made the ascent for that purpose.

The flag was raised by Willard Blair, assiated by Celina Langlois, and the rest of the party were Vivian Langlois and Lowell Young and William Hathaway Marr, the latter two being boy scouts from California, who are visitors at the Hathaway camp, and whose ambition to climb the mount inspired the celebration, which promises to be an annual event, conducted by a club of young people who gain club membership by climbing the mount. The club anuual meeting will be held each Dominion Day on the peak, with flag raising ceremonies and mountain climbing events the objectives of the club. It is proposed to call the club "The Mazannas of the Kootenays," in honor of the wild goats that live on these peaks.

That mountain climbing was stimulated by this initial trip is proven by the fact that 14 young people from Kitchener and the Hathaway camp ate their lunch at the foot of the flagpole on July 4th. The flag can be seen proudly waving, where it is proposed to leave it all summer.

Canyon City

Will Clayton left a few days ago for Fernie where we ear he has secured a position and will be remaining.

The annual school meeting will be held on Saturday night at the schoolhouse. F. Knott is the retiring trustee. It is expected $1800 will have to be voted for running expenses, which is slightly less than the past two years.

Andy Wickhoim is at Wynndel at present where he is employed on house construction work by J. B. Winlaw.

E. Langston left on Wednesday of last week on his return to Coalhurst, Alberta and is accompanied by his father, E. Langston, of Lister.

Principal Stephens of Canyon school is a visitor at Vancouver and coast points at present.

Mrs. and Miss Eleanor Blair got away on Saturday on their trip to the Old Country and are due to sail from Mon treal tomorrow.

Mr. and Mrs. John Vance and daughter, Thelma, left last week on a motor trip to Ontario, where they will visit at Toronto and other centres, and will be away until the end of August.

Canyon had the most destructive fire in its recent history on Saturday morning when the residence af Richard Hurl (former Harry White place) was completely destroyed by fire about ten o'clock. The fire is supposed to have orinated from a defective stove pipe or chimney. Considerable of the furniture was saved, and the loss is protected by insurance. At present the Hurl's are occupying the Witherhead ranch house.

Alice Siding

Mrs. Tom Anderson of Kimberley arrived at the end of the week on a visit with Mrs. Dick Smith.

Miss Merion Colis of Nelson is a holiday visitor with her parents here at present.

Mr. Marriott, who was in charge of Alice Siding school three years ago, and since then has been at Natal, was a visitor with Mr. and Mrs. W. A. Pease early last week. He has just been engaged principal at Creston for next term.

The strawberry harvest is about completed in this section and quite a few of the pickers are now at R. Stewart's where raspberry picking is in full swing on a patch of about three acres.

The J. W. Parkin ranch were the first in this locality to have raspberries for express shipment Their first crate went out on Sunday.

J. C. Martin, who left earlier in the year to reside near Sl·pard, Alberta, arrived back at the first of the week and intends to remain. Mrs. Martin will be here in a few days and they will occupy the house on tne Beytz ranch.

The annual school meeting will be held on Saturday night at the schcolhouse. W. H. Mather is the retiring trustee.

The trucks are busy on the haul of gravel from the pit on the R. Stewart place for use in road repair work in Creston village.

Local and Personal

FOR SALE—Home Comfort range. Also one Martin auto fish reel No. 2. at W. E. Card's.

COW FOR SALE—Fart Jersey, third call, milking three months, price right E. Cartwright, Erickson.

FOR SALE OR RENT—House and fruit ranch, with immediate possession. Apply at ranch to Mrs. H.W.McDonald.

Church services on Sunday next will be at the Presbyterian Church at 11.30 a.m., and at 7.30 p.m. the Presbyterian and United Church worship is joined at Trinity United Church, with Rev. P. McNab in charge.

The last link of cement pipe in the East Creston Irrigation District main ditch was placed on Saturday afternoon, and it is expected water will be turned in any day now. Work of installing the steel laterals was completed some days ago.

At a meeting of the school trustees on Friday night Mr. Marriott, vice-principal of the consolidated school at Natal, was named principal of Creston school, and Miss Hazel Hobden of Huscroft will be in charge of Division 4, with Miss Eva Holmes shifted to have charge of the primary room, which work she has successfully taught at Taber, Alberta, prior to joining the local staff.

Intitute Hears Pensions Talk

Informative Address by Mrs. Mallandaiue—New Secretary Named—Fancy Work Exhibit at Vancouver Summer Fair.

The June meeting of Creston and District Women's Institute, which was in charge of the president, Mrs. J. E. Hayden, dealt with quite a variety of matters and were very profitably entertained by Mrs. Mallandaine who delivered a carefully prepared address on the various pensions that are now being paid by the government, handling the subject in a fashion that gave those present a very clear insight into a matter that is receiving a great deal of attention at present.

Mrs. Telford's resignation as secretary was accepted with very genuine regret and the appointment of her successor, Miss Edith Crawford, was confirmed. 10 cents a member was authorized to be given the chairman of the central institutes' committee on crystallized fruits. This is a product the inititutes are endeavoring to have manufactured in every district on a commercial scale as it is believed that if some considerable quantity could be guaranteed no trouble would be found in selling it,

The meeting went on record as favoring the placing in the institute treasury any money that may be made on the display of fancy work Creston Inititute is making at Vancouver exhibition next month. $10 was voted the B.C. Children's Aid Society, and Mrs. Cherrington, who had charge of the health exhibit at the flower show, stated that Mrs. C. H. Hare came within one pound of scoring perfection as to weight according to height.

The freewill offering at the tea was $1.55, which goes to the crippled children's work, and the tea hostesses were Mrs. Jas. Cook, Mrs. M. Young and Mrs. Cherrington.

Wynndel

John Hindley was a visitor here, a guest of Mr. and Mrs. C. Hindley, on his return to Harrop from a visit in England.

Rolf Hinley left on Monday for Harrop where he will spend the summer vacation.

The Indian pow-wow on Sunday attracted large numbers.

Mr and Mrs. Boutry and family and Mrs. Todray and daughter of Bellvue, Alberta, were auto visitors here, guests of Mrs. Dolbom.

Mrs. Kneip and son, Leonard. of Frank, Alberta, are here for the berry season, visiting with Mrs. Dalbom.

Mrs. Reg. Price was a Rossland visitor last week.

A. Hagen has returned to Slocan, where he is employed.

Crate berries are about through and most patches are now picking jam berries.

A meeting of the Women's Institute will be held on Thursday, July 17th, at 2.30 p.m., at the old schoolhouse. Most important business to be discussed.

A very enjoyable picnic was held on Monday evening at Kuskanook, where the members of the E. Uri packing shed staff and their griends met and celebrated the close of the berry season.

PRESSING
DRY CLEANING
DRESS MAKING

ANNOUNCEMENT!

R. M. CHANDLER
and
MISS ALICE EMBREE

wish to announce that they have purchased the business of Pressing and Dry Cleaning from F. W. Conroy and will continue on in the same premises with the added line of Dressmaking. Both have had experience in these lines, and we guarantee satisfactory work.

Erickson

Mrs. Frank Staples and children left on Saturday for their home in Invermere, after a two weeks' visit with her parents, Mr. and Mrs. Geo. Cartwright.

Mrs. R. M. Telford is a Spokane visitor this werk, leaving on Sunday.

L. Wenger is a stampede week visitor at Calgary, leaving on Sunday

Erickson branch of Christ Church, Guild had the July meeting at the home of Mrs. W. R. Long on Tuesday, This is the last meeting until September.

Mr. and Mrs. Reid of Canyon are living at the Erickson Hotel at present, where Mrs. Reid is employed as cook for the irrigation crew.

Miss Jessie White, principal of Erickson school, left on Thursday last for her home in Fernie, wher she will spend the holidays.

Strawberies from Arrow Creek are coming in strong just at present. Dick Penson is operating a truck hauling in the fruit for shipment.

The annual school district meeting will be held at the schoolhouse on Saturday evening at 7 o'clock. E. E. Cartwright is the retiring trustee, and it is expected a vote of $1800 will be asked to carry on school affairs this year. This is the same amount as a year ago.

119 names are shown on the voters list to be used at the Dominion election on the 28th. This is the largest list of voters ever compiled for use at an election here.

The last piece of cement pipe in East Creston Irrigation District system was laid on Saturday afternoon at a point just about on the line between the Attwood and Fred Boffey ranches and was witnessed by Messrs. R. J. Long, and L. T. Leveque, irrigation district trustees; W. Mason, superintendent for the B.C. Concrete Company, Limited, who manufactured and laid the cement main; Engineer A. L. McCulloch of Nelson; road superintendent A. E. Davies, and Sam Steenstrup. It is expected all ranchers in the irrigation district will have a full supply of water by tomorrow.

The term-end report of Erickson school shows the following pupils promoted to Grade 8: Milton Fraser, Betty Kemp, Otto McMaster, Rodney Putnam. Promoted to Grade 6: Patsy Dodds, Evelyn Speaker, Peter Obudkoff, Carol Healey, Muriel Penson, Margaret Murphy, Frank Clark, Jim Scott. Promoted to Grade 5—Lawrence Leadbetter, Jack Fraser, Peter Heric, Mac McMaster, Marion Healey, Gwen Putnam. Hazel Beam on trial. Promoted to Grade 4—Margaret Bundy, Leona Heric, Olive Speaker, Merle MtMaster, Yvonne Putnam, Elvaline Clark, Kenneth Tompkins. Promoted to Grade 3—Stella Tompkins, Bertha Fraser, Joan Heric, George Carr, Roy Cartwright, George Cameron, John Cowley, Anton Neumann, Stephen Bullock. Promoted to Grade 2—John Richyrdson, Zane Beam, Mildred Fraser, Tom Cowley, Martha Neumann, Promoted to Grade 1a—John Murphy, Emil Neumann, Rose Leadbetter.

A quiet wedding was solemnized at St. John's Church, Victoria, on Saturday, June 28th, when Rev. Mr. Chadwick united in marriage Miss Edith, daughter of Mr. W. G. Littlejohn of Erickson, with John New of Vancouver. The bride who was given in marriage by her brother-in-law W. G. Mitchel, looked charming in a gown of coral French crepe de chine and lace with close fitting hat, and carrying a boquet of bridal roses. The bride's sister, Miss Kathleen Littlejohn, was bridesmaid, and was gowned in powder blue georgette with hat to match and carried a boquet of pink carnations and asparagus fern. Mr. A. New supported the groom. After the ceremony a reception was held at the home of the bride's sister, Mrs. W. G. Mitchell. The happy couple left on the midnight boat for Vancouver and from there they will motor up the Cariboo to Williams Lake. Mr. and Mrs. New will reside at Vancouver.

Intermediates Get Tryout, Sunday

Make Good Showing in Infield but Sandpoint Wins by Safe Margin — Winners Clout for Extra Bases Most Effectively.

Creston utilized some of the local intermediate talent to good advantage in Sunday's game at Sandpoint, and although the locals were forced to take the short end of a 9 to 5 encounter the game was an exciting one until at least the end of the seventh, at the halfway point in which innings Creston was on even terms with the homsters. In their half of the seventh and again in the eighth Sandpoint annexed a margin of four points, while Creston went scoreless in the two final rounds.

In addition to the intermedlates Creston shook up the team in another direction, Baum doing the catching, and making a first-class job of it. Earl Christie went in at second and after he had got over his nervousness in the opening innings put up a great game handling half a dozen difficult chances with but one error. Adam Robinson at third showed good headwork all through, being always at the bag to take on any play and accounting for four putouts at close quartes. Fortin was back on the mound and shared the pitching honors with his rival, each getting by with but nine hits.

Sandpoint, however, had all the horse shoes in extra base hitting, Rolph having a triple and double to his credit, and Tigglebeck and Allen each a two-ply smack. For Creston, McKelvey had two hits on three trips to the plate, while Brogan connected safely on three occasions out of four. McKelvey's first base work, however, was below his usual standard. The score:

CRESTON		SANDPOINT	
Romano, cf.	1	Beckstrum, ss.	1
Telford, rf.	1	Welo, 3b.	1
McKelvey, 1b.	1	Tigglebeck, 1b.	2
Boffey, lf	0	Allen, rf.	3
Baum, c.	1	Rolf, cf.	2
Brogan, ss	1	Florea, lf.	0
Bobinson, 3b.	0	Lepka, 2b.	0
E. Christie, 2b.	0	Campbell, c.	0
Fortin, p.	0	Olsen, p.	0
	5		9

SANDPOINT	1	0	1	0	3	0	1	3	x	—9
CRESTON	0	2	0	0	0	0	3	0	0	—5

Hits off Fortin, 9; off Olsen, 9; struck out by Fortin, 5; by Olsen 5; bases on balls, off Fortin, 4; off Olsen 2; two base hits, Rolph Tigglebeck Allen; three base hits, Relph; hit by pitcher, Telfoid, Florea; left on bases, Creston 8; Sandpoint 10.

Creston will be away from home again on Sunday, when they make their final appearance at Troy, and on the 20th the league season will come to an end with Creston playing the Montana town nine in the local ballyard.

Sirdar

MisstGwen Wilson has returned from a visit with her broteer-in-law and sister Mr. and Mrs. John Harlow at Nelson.

Mr. and Mrs. Sid McCabe and children left last Wednesdar for their old home in Nova Scotia for a three months' visit with old friends.

Mrs. Rickard and C. Neil were Nelson vistors last week.

Mrs. and Miss Lily Cam left on Wednesday for a holiday visit with friends at Vancouver and other coast points.

Jas. and Chas. Wilson were business visitors in Cranbrook last week.

Mr. and Mrs. Bleumenauer and children left on Sunday for Cranbrook.

Mr. Barrett, fireman on the yard engine, left on Saturday to spend a holiday in England.

R. Deunes was a Cranbrook visitor on Sunday.

Mr. and Mrs. Schultz of Spokane and Mrs. Girlach and daughter of Appleton, Wis., were house visitors with Mr. and Mrs. Heap last week. They left for Spokane on Sunday.

Mrs. J. Lewis, who has been a visitor with Mr. and Mrs. T. Rodgers, for the past three weeks, left for her home in Medicine Hat, Alberta, on Friday. She was accompanied by Miss Margaret Rogers, who will spend a few weeks' vacation there.

You can buy Salada quality at three cups for a cent

"SALADA" TEA

765

'Fresh from the gardens'

A World Subject of Discussion

The whole civilized world is discussing one subject today,—Tariffs. And in those countries which are the more highly organized, where the standard of living is highest, where the most modern and efficient methods of production, both in agriculture and in industry, prevail, the discussion is most keen.

For over a year and a half the United States has been in the throes of a nation-wide struggle over the new Hawley-Smoot tariff, the effect of which is to raise duties against all other countries to a height never before attained.

In Great Britain, Lord Beaverbrook, supported by his fellow publisher, Lord Rothermere, is engaged in a great campaign of publicity with the object of swinging the British people into support of a new fiscal system, based on the idea of free trade within the Empire, or as near an approach to it as possible, coupled with tariffs against all foreign countries. Ex-Premier Baldwin still maintains his stand in favor of what are termed "safeguarding" of industry duties, coupled with a referendum on the question of placing a tax on food supplies in order that a preference may be given to the overseas Dominions.

In France, in Germany, in Italy, and in other European countries feelings akin to bitterness have developed against the United States because of the higher duties that country has levied against the world. All these nations, heavy debtors to the United States, feel outraged that the only means whereby they can pay their war debts to the U.S., namely, by exports to that country, is thus largely closed to them. Talk of reprisals is general, and in a number of instances higher tariffs have been imposed, particularly on products and manufactured goods in which the United States is a large exporter.

The Commonwealth of Australia, finding itself over-burdened with an extremely heavy national debt, and in need of larger revenues, has raised its tariff, to new heights, and in regard to certain articles has entirely prohibited their importation.

In Canada, the recent Budget of Hon. C. A. Dunning, imposing countervailing duties on a specified list of articles against the United States, raising other duties as against that country, and increasing the scope of the preference accorded to Great Britain and other parts of the Empire, is now a daily household topic all over the Dominion, and the outstanding issue in the general election campaign now in progress.

Without presuming to offer any opinion on the relative merits of High Tariffs, Low Tariffs, or no Tariffs at all, because to do so would be to enter into the realm of partizan discussion, and such discussion is rigidly barred in this column, the question may well be asked: What is to be the outcome of this world tendency on the part of practically all nations to erect trade barriers one against the other, and each one against all others?

Certain facts must be recognized and admitted by all. It cannot be denied that Tariffs do engender hard feelings and suspicions between nations, and when such feelings develop, no matter what the cause, there is always great danger of the ensuing bitterness becoming gradually more intense, and the opposing peoples brought to a frame of mind where they are less ready to co-operate in other matters for the common good of all. In a word, international goodwill is placed in jeopardy, and a situation created where some little spark might easily start a mighty conflagration,—another World War in fact.

But even should such a dire calamity not result, what is going to be the economic effect on the world, and on each separate nation, if one and all pursue the policy of erecting trade barriers each against the others? The logical end, of course, would be the complete cessation of all international trade. With each nation refusing to buy from other nations, or at least making it as difficult as possible to do so, it would inevitably follow that no nation could sell to any other nation, or to a very limited extent. This is a situation that must be faced, because it is looming up on the horizon in view of the economic and fiscal policies now under such wide discussion.

If nations decide not to buy largely, or at all from other nations, it follows, we repeat, that there will be no buying nations to which other nations can sell. Will this redound to the advantage of any nation? Take the United States as an example. If it refuses to buy from others, and those others in return refuse to buy from it, will the United States be better off? Can its own people consume the enormous output of its factories and fields? The answer, of course, is "No." Then the inevitable result is less production, which in turn means less employment, and decreased employment means decreased buying power, and that means a still further decrease in consumption, production, employment, buying power.

It means further that if other nations will not buy goods made in the United States, the manufacturers in that country will erect branch factories in foreign lands, and employ the people of those countries. Thus these foreign people will secure employment at the expense of the United States worker.

And if other countries follow the same policy and do likewise, how much better off will any one of them be than if they continued to raise those crops for which by nature they are best fitted to produce, or manufacture largely for world trade, and each distribute freely one to the other?

The need of the hour in all lands would appear to be sound thinking and sane consideration of basic economic principles, divorced from purely nationalistic desires and ambitions.

Keep Outdoors In Summer

Get the outdoor habit this summer It improves both the health and the temper. Clothes can be mended on the porch, peas can be shelled and potatoes peeled out in the open air quite as efficiently as inside. You can even take your lunch tray outside with a few extra steps and eat de luxe in the great outdoors.

I NO LONGER SUFFER WITH TORPID LIVER INDIGESTION CONSTIPATION NERVOUSNESS HEADACHES

writes Mr. M. McArthur. Thousands say constipation, liver trouble, indigestion, gas and overweight with "Fruit-a-tives" Nervous quiet. Get "Fruit-a-tives" from druggist today.

Red Clover Seed Record

The production of red clover seed in Canada, in 1929, was the largest in the past quarter of a century. One of the most important legume crops, red clover for successful growing depends on hardy acclimatized seed. Special attention is being paid by the Seed Branch of the Dominion Department of Agriculture to the growing of registered red clover seed.

Not only has King George of England worn the same crown for 20 years, but it seems he hasn't had it reblocked or the band changed.

The word "budget" is an old English word meaning a leather wallet or purse.

Farm Loans Act

Six Canadian Provinces Have Taken Advantage Of the Act

Six of the provinces of Canada — Nova Scotia, New Brunswick, Quebec, Manitoba, Alberta and British Columbia—have taken advantage of the Farm Loan Act of Canada, securing long term mortgage credit. At the end of March loans to the amount of $4,351,000 had been approved. Each borrower becomes a shareholder in company with the Canadian and Provincial Governments and receives his share of the profits. Loans are made on first mortgages on farm lands and farm buildings.

A REAL NERVE TONIC

Is a Bountiful Supply Of Rich Health-Giving Blood

Sufferers from nervous debility find themselves tired, low-spirited and unable to keep their minds on anything. They are totally unfit to perform their everyday duties.

Doctoring the nerves with sedatives is a terrible mistake. The only real nerve tonic is a good supply of rich, red blood. To secure this rich, red blood Dr. Williams' Pink Pills should be taken. Enriching and purifying the blood is their whole mission. Concerning them Mrs. Albert Bentley, Bancroft, Ont., writes: "Two years ago I was a complete wreck; in bed for seven months; extremely nervous had no color. Nothing I tried seemed to help me till I began Dr. Williams' Pink Pills. My condition at once improved and today I am well and able for anything without fatigue or trouble."

You can get these pills from any medicine dealer or by mail at 50 cents a box from The Dr. Williams' Medicine Co., Brockville, Ont.

Saskatchewan Appointment

P. C. Ward Now Chief Clerk Of Natural Resources Department

Official announcement was made recently of the appointment of P. C. Ward, Regina, as chief clerk in the Provincial Department of Natural Resources. Mr. Ward is also a member of the public service commission, and in the absence of P. H. Shelton, is acting chairman of that body. Previous to the appointment of the commission, Mr. Ward was civil service commissioner for a number of years.

Use Miller's Worm Powders and the battle against worms is won. These powders correct the morbid conditions of the stomach which nourish worms, and these destructive parasites cannot exist after they come in contact with the medicine. The worms are speedily evacuated with other refuse from the bowels. Soundness is imparted to the organs and the health of the child steadily improves.

Saskatchewan Pool Elevators

Handled 87 Per Cent. Of All Pool Grains Delivered In Province

During the present crop year Saskatchewan Pool Elevators Limited have handled 87.2 per cent. of all pool grain delivered in the province, according to an official report. This is the highest percentage that the organization has handled in any crop year to date.

The Terror Of Asthma comes like a thief in the night with its dreadful throttling, robbing its victim of breath. It seems beyond the power of human aid to relieve until one trial is made of that remarkable preparation, Dr. J. D. Kellogg's Asthma Remedy. Then relief comes with a rush. Life becomes worth living, and, if the remedy be used persistently, the disease is put permanently to rout. Take no substitute.

Canada Sound Financially

Canada was described as the most sanely optimistic country he had ever been in by Sir William Letts, British automobile executive in an interview given at Toronto. He had visited the United States and the countries of Europe and had found Canada in what he believed to be healthier financial condition than any of the others.

Relieve Insect Bites!

Minard's neutralizes the poison of mosquito and black fly bites. A dependable antiseptic.

MINARD'S "KING OF PAIN" LINIMENT

Her Two Children Had Summer Complaint

Mrs. J. J. MacDonald, Glace Bay, N.S., writes:—"I am the mother of six children, and would not be without a bottle of Dr. Fowler's Extract of Wild Strawberry in the house. My two youngest were very sick with summer complaint, and there was nothing I tried could equal that remedy, and I had tried most everything, but they could get no relief. 'Dr. Fowler's' made a change in both of them in less than two hours."

On the market for the past 85 years; put up only by The T. Milburn Co., Ltd., Toronto, Ont.

Recipes For This Week

(By Betty Barclay)

SUMMER SALAD COMBINATIONS

Here are a couple of simple recipes for summer salads, that should come in handy at this time. Liberal servings of such salads will enable you to eat less of the heavy foods, and thus put yourself in better position to stand the heat of summer.

Cherry Delight: Arrange three or four large orange sections around edge of a lettuce cup made by cutting a small head of lettuce in two and scooping center from one half. Fill centre of cup with stoned cherries. Serve with mayonnaise or boiled dressing.

Orange and Strawberry: For each serving use one slice pineapple, quartered; and three or four orange slices, halved. Garnish with four large, ripe, unhulled strawberries. Top with a marshmallow half.

A DELICACY WITH FRESH BERRIES

1 package vanilla junket.
1 pint milk.
Strawberries.
Powdered sugar.

Make junket according to directions on package. When ready to serve, dust berries with powdered sugar and fill up the glasses.

Fruits like oranges, pineapple and strawberries should not be put into the milk when making junket, as the fruit causes it to whey. Crushed and sweetened, these fruits make tasty toppings.

Blackberries or raspberries may be put into the desert, also canned or preserved berries, peaches or other fruits.

Minard's Liniment gives quick relief.

Rivals Boy's Pocket

Handbags carried by women are beginning to rival the small boy's pocket for variety of contents. One bag examined recently contained a handkerchief, bundle of letters, diary, mirror, comb, purse, note-case, stocking-mending outfit, cigarette case, lighter, powder-case, lipstick, keys, patterns of cloth and a shoe-lace.

Ceremonies Were Simple

Memorable Fete In Iceland Opened By King Christian

Christian, King of Iceland, on June 26, opened the 1930 session of the Icelandic Parliament, halting at the very spot where one thousand years ago this oldest parliament in the world first was convened.

King Christian stood upon a huge rock in the middle of the plain of Thingvalla, where Grim Goat-beard, the law-giver, in ancient days, recited from memory the entire code of Icelandic law.

The ceremonies were simple as of old, so simple as to obtain an almost religious aspect.

The broad plain, bounded on the south by a great lake, on the north by rugged snow-capped mountains, on the east and west by two great fissures of volcanic formation cut before the dawn of history, was dotted with many thousands of people who had come from far corners of the earth.

Newest Novelty In Paris

Tea Tables Are Now Covered With Map-Cloths

The French need no longer be identified as a race which doesn't know its geography. The newest novelties are map-cloths to cover the tea table. On them are maps embroidered in colors. You can sip tea over Ireland and the Isle of Man, or over the old Barbary States, with all the rivers and mountains named. These novel teacloths are in parchment shade which makes them look like leaves out of a real atlas.

Keep your stock free from blemish with Douglas' Egyptian Liniment. Removes inflammation, quickly relieves bruises, sprains, strains, swellings, contraction of cords, stiffness of joints, and sore muscles.

"I have nothing but praise for the sermon," said the Scotchman. And he proved it.

For Blisters and Boils—Minard's Liniment.

Mexico's metal production is increasing.

Western Representatives:
HUNTER-MARTIN & CO., REGINA, SASK.

106

HOUSE OF LORDS HAS APPROVED RESOURCES ACT

London, Eng.—The British North America Bill, an amendemnt to the British North America Act embodying the agreements entered into between the Canadian government and the provinces of Manitoba, Saskatchewan and Alberta, for the return of the natural resources to those provinces, as well as the agreement for the return of certain crown lands to British Columbia, passed through all stages of the House of Lords without opposition.

The British Government is hastening passage of the bill in view of the celebration of the 60th anniversary of Manitoba's entry into confederation on July 15 next.

In moving passage of the bill, Lord Parmoor, Lord President of the council, explained the bill was merely intended to place the younger provinces of Canada on the same footing as the older ones.

Lord Parmoor said he wished to convey the government's very best wishes to the Province of Manitoba on the forthcoming happy anniversary, expressing the hope that Manitoba would have continued prosperity.

Winnipeg, Man.—Proclamation of a public holiday in Manitoba, July 15, will be made shortly by an order-in-council by the provincial government. The day marks the celebration of the 60th anniversary of Manitoba's entry into Confederation, as well as the date of return of natural resources to the province.

Canadians Given U.S. Citizenship

District Court Of Appeal Reverses Decision Of Lower Court

New York.—Douglas Clyde MacIntosh, theology professor at Yale, and Marie Averill Bland, Canadian world war nurse, both of whom refused to take the oath to bear arms in defense of the United States, won a reversal in the U.S. district court of appeal of the decision of the lower courts which denied them citizenship.

Dr. MacIntosh, applying for citizenship in the federal district court in Connecticut, refused to make the oath because, he said, he would not bear arms if he believed the war to be for an unjust cause.

Miss Bland, who cared for shell-shocked soldiers in France, declared that under no circumstances, would she bear arms in any war. She said she could not do so because she did not believe it would be consistent with Christianity. Miss Bland, the daughter of a Canadian Episcopal clergyman, now lives in New York.

Tenders Received

Ottawa, Ont.—Tenders have been received for the construction of additions to the government elevators at Moose Jaw and Saskatoon. The names of the successful tenderers for the contracts will not be made public by the Department of Trade and Commerce until an order-in-council ratifying the awards has been passed.

Parachute Jumper Claims Record

Saskatoon. — Charles Collins, of Aurora, Ills., claimed a new world's record for a low parachute drop, when he made a successful landing from an altitude of 800 feet during the Saskatoon air meet. Collins also claimed the previous record of 900 feet.

French Consular Agent

Saskatoon, Sask.—Dr. J. P. Desrosiers, Saskatoon physician, has received official notification from the Department of External Affairs, of the Republic of France, appointing him consular agent of that country for Northern Saskatchewan.

Crowd At Air Circus

Saskatoon, Sask. — Birdmen of Moose Jaw Aero Club swept the sky of prizes when they annexed all four first awards in the Dominion Day air circus staged by the Saskatoon Aero Club. It is estimated that 20,000 people witnessed the show.

Diamond Jubilee Celebration

Great Interest Shown In Event To Be Held In Manitoba on July 15

Winnipeg, Man.—One of the most interesting features of the Diamond Jubilee celebrations to be held throughout Manitoba on July 15, will be the social re-unions among the early settlers. There will be general recognition of the fact that this province would never have amounted to much if it had not been for the efforts of the men and women who came first. Appropriately enough these men and women, or at least those of them who are taking part in the celebrations, will "come first" in public esteem. They will be honored according to their merit, which means that everyone will be a witness to their achievements.

Some of the towns and villages are making a feature of the "home-coming" idea, and there is much to be said for that phase of the demonstration. If all the Manitoba people who left to make their homes in other parts of the world were to come back for the "doings" on July 15, a new and brighter chapter in our history would be written. As many as do come back will arouse enthusiasm of a special sort. Manitoba men and women carry with them wherever they go the distinct stamp of their satisfactory experiences in the province, and their welcome back will include more than the usual flavor of that western hospitality which is a theme for poets and writers. In addition to the rejoicing over our material advancement there will be the whole-souled gratification at meeting once more those who were largely responsible for that advancement.

It is a moot question whether the men and women of today have the same "stuff" that was apparent in the pioneers. A well-known western politician whose name is almost a household word in thousands of homes on the prairies, uses an intense brand of emphasis—his long suit—in declaring that this age is soft and spineless. He points out how many and how long were the struggles of the early settlers, and there is no doubt that he knows what he is talking about, for he was one of them. The debate will not be decided this year; discussion is likely to be carried on until the "discussers" run out of material. A diplomatic judgment on the matter would admit that there was a great deal to be said on both sides. The men and women of the 60's and 70's—the real pioneers—undoubtedly faced and overcame great hardships. Their resources, except in determination and intelligent application, were few, while their difficulties and disappointments were numerous. Their spirit carried them through and helped them to establish a new civilization on the banks of the Red River.

Kingsford-Smith Honored

Given Rank Of Wing Commander By Australian Government

Canberra, Australia. — Announcement has been made in the House of Representatives that Squadron Leader Kingsford-Smith had been promoted to the rank of wing commander in recognition of his westward trans-Atlantic flight.

Premier Sculling said that the government was anxious to give him some greater honor to mark his achievement, but that the conferring of titles clashed with Labor policies.

Announce Promotion

Ottawa.—Promotion of Lieut.-Col. W. G. MacFarlane, V.D., to the rank of colonel, to command the Fifth Mounted Brigade, of Calgary, Alberta, was announced recently at the Department of National Defence. He succeeds Col. H. C. A. Hervey, V.C.M.D., who has been transferred to the reserve of officers.

Discuss Indian Situation

London, Eng.—Leaders of all British political parties conferred recently on the the situation in India. It is understood they were mainly concerned with preliminary arrangements for the Indian Conference, in London, next October. No statement was issued.

Train Wreck In Russia

Moscow, Russia.—Twenty-two persons were killed and 28 injured in the terrific smashup of a train near Leningrad. The accident followed the switching of a pasenger train onto the wrong track.

CIVIL SERVICE COMMISSIONER

Mrs. F. B. Reilly, who has been appointed to the Saskatchewan Civil Service Commission, is the first woman in Canada to hold such a position. Mrs. Reilly has taken an active part in western public affairs for many years.

Air Service Discussed

British Minister Urges Dominions To Develop Civil Aviation

London, Eng.—The office of the secretary of state for the colonies was one of the busiest spots in London recently, with colonist representatives and officials of the department gathered to hear and discuss the views of Lord Thomson, secretary of state for air.

Dealing with the subject of civil aviation, Lord Thomson urged the colonies to develop light areoplane clubs and also advocated the establishment of aerodromes under the control of the governments.

Frederick Montague, under-secretary for air, emphasized the importance of recognizing the West Indies as a link between Canada and South America. If there was a possibility of starting a service between Canada and the West Indies it would be an important part of the direct route to South America.

Start Thirty-Five Day Tour

Treaty Money Carried To Northern Indians By 'Plane

Ottawa, Ont.—Carrying $25,000 in treaty money to the Indians of the far north, two cabin monoplanes, piloted by officers of the Department of National Defence, took off July 2, from Rockline Aerodrome. The 'planes will take H. N. Awrey, of the Department of Indian Affairs and W. S. Cain, Deputy Minister of the Ontario Department of Lands and Forests, on a 35-day tour of the North to carry out their duties as Dominion and Provincial Commissioners of Indian treaty number 9.

School Board Probe

Vancouver, B.C.—Charges that the city had suffered a loss of $20,000 through short deliveries of supplies to the school board, and that coal and coke paid for by the board had been delivered to an employee's home were made at a meeting of the select committee of the city council investigating the affairs of the school board. Complete denial of the charges was made by those charged with benefiting from them.

Saskatchewan's Coal Production Higher

But All Canadian Output This Year Shows Decrease

Ottawa, Ont.—Coal mined in Canada during the first quarter of 1930 amounted to 3,971,808 tons, a decrease of 14 per cent. from the output of 4,622,728 tons for the first three months in 1929. Compared with the first quarter five-year average, there was a decrease of approximately two per cent. during the period under review. Bituminous coal produced during January, February, and March, totalled 2,704,147 tons, sub-bituminous 162,612 tons, and lignite 1,105,049 tons. Saskatchewan was the only province to record an increase in output over the first quarter of last year. Figures were published at the Dominion Bureau of Statistics.

Alberta's output of 1,639,324 tons was 41 per cent. of the total Canadian production and recorded a decrease of 9.5 per cent. from the first quarter five-year average. Nova Scotia's total of 1,513,415 tons and Saskatchewan's total of 174,531 tons were respectively, 11 per cent. and 17 per cent. higher than the quarterly five-year average. British Columbia mines produced 581,880 tons; a decrease of 14 per cent. from the 1925-1929 first-quarter average. New Brunswick's production was slightly higher than the five-year average.

New Ruling Is Welcomed

Bonded Grain In United States May Be Held Over For One Year

New York.—The port of New York authorities recently pointed out that "a serious threat to the grain commerce" of the port of New York has been removed by a new administrative provision in the tariff law permitting Canadian grain to remain in transit one year before exportation.

General concern was manifested by port officials and the grain trade over a ruling in November by the commissioner of customs requiring railroads to dispose of all bonded grain in transit within ninety days after receipt.

Enforcement of this decision, it was felt, would have been ruinous to the grain trade and an accumulation of bonded grain would have been dumped upon a market with no export demand. A committee representing the port authority, the produce exchange, trunk line railroads, elevator interests and others, protested to Washington and following conferences with treasury officials enforcement of the ruling was held in abeyance pending legislative action.

Valuable Discovery

Flin Flon Lake Bed Said To Be Rich With Gold

The Pas, Man.—Copper mineralization carrying high values of gold has been found on the bed of Flin Flon Lake, recently drained, according to a statement issued by R. E. Phelan, vice-president of the Hudson Bay Mining and Smelting Company. Extent of the mineralization is not known, it is stated, but exploration work is going ahead.

No definite date has been set for start of production at the mine, it was announced.

New Canadian National Steamer

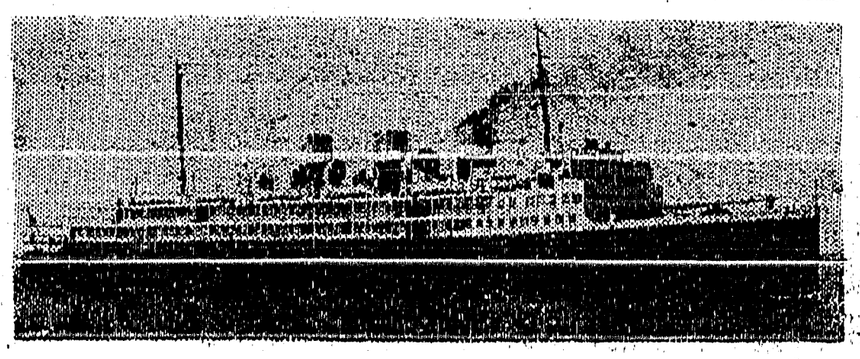

Above is shown S.S. Prince Henry, the latest acquisition to the Canadian National fleet on the Pacific Coast. S.S. Prince Henry, which has arrived at Vancouver, is a tribute to the shipbuilding art of British yards. The vessel is 384 feet in length and fitted in the most modern way. The passenger accommodation, designed for the Pacific Coast tourist traffic, is ultra modern with rooms for 334 first class and 70 second class passengers. The vessel will have a Board of Trade license to carry 1500 day passengers. S.S. Prince Henry is the first of three new ships which will start service this summer. She will ply between Vancouver and Skagway during the summer months, while her sister ships S.S. Prince Robert and S.S. Prince David will inaugurate a tri-city run between Vancouver, Victoria and Seattle.

NAVAL TREATY IS CRITICIZED BY EARL BEATTY

London, Eng.—The navy's own viewpoint of London's part in the recent naval conference was communicated by the admiral of the fleet, Earl Beatty, and Lord Jellicoe, wartime sea lord, to the House of Lords in vigorous attacks upon the treaty conclusions.

Earl Beatty, often recognized as Great Britain's most prominent naval figure, assailed the treaty, declaring Great Britain the only nation that made any reduction of disarmament and that the reduction made was so great as to render her impotent and incapable of maintaining control over the various states of her farflung empire.

They had overlooked the possibility of a necessity for sending warships—possibly a fleet—to India, said the Earl.

Earl Beatty said the London Naval Treaty had resulted in an increase of armament for other countries. The United States increase being 233,000 tons, Japan's 10 per cent. of her strength and France being left without any restriction whatever.

France, the speaker said, already had built three 10,000 ton cruisers, is building three more and has authorized ten others, while Italy had built 2, is building 4 and has authorized one.

Admiral Beatty severely criticized the Admiralty for formulating a naval policy that did not take into consideration the possibility, however remote, of a naval attack on the part of the United States.

Dates For Musical Festivals Next Year

So Arranged That Same Judges Will Officiate At Each

Edmonton, Alberta. — Dates for musical festivals in the west in 1931 were arranged at the annual conference of the Western Canada Musical Festivals Association, held in Edmonton. Delegates were present from all parts of western Canada. George Mathieson, of Winnipeg, presided.

Dates for the 1931 festivals are: Manitoba, at Winnipeg, April 20 to May 2; Victoria, May 5 to May 9; Vancouver, May 12 to May 23; Alberta, at Lethbridge, May 25 to May 30, and Saskatchewan, June 1 to June 6.

These dates have been arranged to allow the same judges to officiate at each of the festivals.

Adjudicators appointed were: H. S. Robertson, of Glasgow, Herbert Samuels and H. Plunkett-Green, of London.

Airplane Crash

Saskatoon Instructor Pilot Narrowly Escapes Death In Accident At Prince Albert

Prince Albert.—D. W. Moir, Saskatoon instructor pilot, narrowly escaped death here when a Moth 'plane crashed on the exhibition grounds while being demonstrated to directors of the local light aeroplanes club.

Moir was stunting at a low elevation before about 50 persons, and in zooming towards the ground, the tip of the right wing hit the earth and sent the machine plowing up the field at terrific speed. After swerving uncertainly for about 75 feet, the 'plane turned to the right suddenly and nosed into the ground, throwing the pilot clear.

The impact was heard for a number of blocks, and the 'plane was badly wrecked. Moir sustained only an ugly gash over the left eye as the souvenir of his miraculous escape from death.

Will Recover Bodies

Brockville, Ont.—As the representative of the Minister of Public Works and the Dominion Government, Captain T. D. Caldwell visited the homes of Brockville men who lost their lives in the "J. B. King" drill boat disaster, assuring relatives that the government would do everything humanly possibly to bring about recovery of the bodies of the 20 men still missing.

Lightning hit the telephone poles

During an electric storm on the night of June 7, lightning struck five telephone poles about 20 miles west of Kamloops, destroying one pole, tearing all the connections off the others and bringing down about 340 feet of wire. Four long-distance circuits, including the two direct lines between Vancouver and Calgary, were put out of service as a result.

It was 11 o'clock at night when the trouble occurred. Telephone repairmen were rushed to the scene from Kamloops. They replaced the broken pole and had all lines back in service by 3 o'clock the following morning.

Kootenay Telephone Co.
LIMITED

THE CRESTON REVIEW

Issued every Friday at Creston, B.C. Subscription: $2.50 a year in advance; $3.00 to U.S. points.

C. F. HAYES, Editor and Owner.

CRESTON, B.C., FRIDAY, JULY 11

Another Great Betrayal

Speaking at Nakusp last Wednesday, and reported in the Nelson Daily News of Saturday, W. K. Esling, Conservative candidate in West Kootenay, is quoted as saying:

"Government ministers, said Mr. Esling, differ as to what the issues are in this campaign, but the real issue is a lack of sincerity on the part of the government, and the lack of confidence in the government's proposal to carry into effect policies to which it had been opposed."

And immediately prior to this obererv ation Mr. Esling is reported by the News as saying:

"It was time for a change, and the people wanted one in order that Mr. Bennett might inaugurate his policy for the relief of unemployment."

Now let's get this right. According to Mr. Esling there is (1) "Lack of confidence in the King government's proposal to carry into effect policies to which it has been opposed;" (2). The people are clamoring for a change "in order that Mr. Bennett might inauguerate his policy for the relief of unemployment."

And, according to his addresses, Mr. Bennett's policy to cure unemployment is (if elected) to call a special session of parliament to deal with the problem.

But when the former Meighen government was in office and there was wide spread unemployment all across Canada, the Conservative policy on unemployment was officially outlined in an order-in-council passed on October 7th, 1921, which very definitely stated that "Unemployment relief always has been and must necessarily continue to be primarily a municipal responsibility and in the second instance the responsibility of the province, and that, the causes created by such a condition being beyond the control of local or national power, provincial and federal governments should assist the municipal authorities."

If, as Mr. Esling pointed out at Nakusp, unemployment relief is the only issue in this campaign, And, as Mr. Esling further affirms, the people can have "no confidence in a government to carry out policies to which it has been opposed," it would appear to us to be the wise thing—on arguments submitted by Mr. Esling in person—for all who wish unemployment relieved to see to it that their ballot is not marked for the Conservative caudidate. On the face of this order-in-council Mr. Bennett stands convicted of enunciating in this campaign unemployment "policies to which he is opposed," and according to Mr. Esling is not entitled to the people's confidence to carry them out.

Likely Wrong Again

Another item in Mr. Esling's Nakusp address that will stand some scrutiny is reported by the News like this: "Mr. Esling repeated the assurance he had received from the east that there would be such general gains as to ensure a change of government."

The Review very clearly recalls that in the campaign of 1926 Mr. Esling was receiving similiar "assurance "from the east, as well as other directions, but when the ballots were counted it was found that these "assurances" were most unreliable; instead or "general gains" the Conservative party suffered such general losses that the Tory parliamentary membership after the 1926 election was two dozen or so less than when the election was called.

And evidence is not lacking that Mr. Esling is again trying to fool the people in this connection. Look at this from the Conservative Calgary Herald:

> Some attention is attracted by the political enquiry by four thousand Canadian branch managers at the instance of a Toronto financial publication. In its latest calculations yesterday, it forecasts the election of 113 Liberals, 7 Liberal-Progressives, 2 Independents (Bourassa and Neill). 98 Conservatives, 9 U.F.A., 4 Progressives, 3 Labor and 9 doubtful.

Far be it from the Review at this time to concur in either view but we believe if there is any doubt on the question the bankers should be given the benefit. They are, at least, disinterested.

A Soldier's Farewell

Farewell, beautiful valley, with climate so grand,
Though your inhabitants are a poor band;
They have nothing else to do but tell
Their neighbor's faults, and give him hell.

They go to church on Sunday, too:
Come back, and drink their own home brew;
And gossip, scandal, all they can,
About their own poor fellow man.

But you, whom this may concern,
If my muse you should discern,
Harken to me for a while,
No luck you'll gain, so change your style.

To buy your liquor you have no permit—
Use some other body's, you low down skit,
But let me whisper in your ear,
Your neighbor knows you're drinking beer.

I've travelled places. near and far;
By boat, train, and also car.
Met French, Belgian, Hindu, Lap,
Egyptians, Kaffirs, Chink nd Jap.

I am going to seek a better sphere;
There's darned little civilization here.
Of all the people under the sun
Creston Valley residents take the bun.

And he who fought your battles in France
To earn a dollar has no chance.
A Bohunk, Fritzie, or a snob,
They'll always be sure to give a job.

I've suffered hell in many wars
To keep you safe under British laws.
You look down on me with rotten pride;
There's a bus for Hell, go take a ride.

The guy who dodged the column, too,
When with the war we got through;
He gets the glad hand every time
Though he never saw the trench front line.

This is no place for a good white man;
He's in the class of also ran;
He marks his ballot like a fool—
Some crafty politician's tool.

So goodbye, Valley of many creeds;
Wops, Bohunks, Fritzies, and other breeds;
I leave you all without a tear;
A Scotchman's home is sure not here.

If you want to know who wrote this rhyme—
He's tried to be white, all the time—
His name is Geordie Davie, och aye!
If you say I owe you a nickel you lie.

—GEO. DAVIE.

For Sub-Division

6000 Acres in the Goat River Valley

Beginning East of Arrow Creek the Government trunk road traverses this property for 9 Miles to its eastern boundaries at Kid Creek 3½ Miles east of Kitchener, and extends 4 Miles north of Kitchener up the Goat River. Over 20 Miles of Streams run through the Property.

Prospective purchasers will find on this land all varieties of good soil. Rich bottom lands for Dairying purposes. Bench lands for Fruit growing and truck Gardening equal to any in the district. A fine climate, and lands well protected from destructive winds-

Call and see ELMER BLAIR, superintendent of the property, at Kitchener, who will show you any parts of the land you wish to see, and also the developed portions from which Strawberry shipptng is in full swing from Kitchener.

A VISIT costs you nothing!

W. L. HATHAWAY
Owner . . . KITCHENER, B.C.

COME—SEE for Yourself

Local and Personal

The strawberry shipping season at Creston and Wynndel will just about wind up this week. From the latter point 13 straight carloads have been shipped this season.

Mr. and Mrs. Geo. Johnson left at the end of the week for Calgary, Alberta, where tney are this week attending tne summer fair and stampede in that city.

A number of supporters accompanied Creston baseball team to Sandpoint for the league game on Sunday, which was won by Sandpoint by a margin of 9 to 5.

Jim Cherrington left at the end of the week for Cranbrook where he will spend the next few weeks on servey work with a Dominion water rights crew operating in that section.

Fred Ryckman, L P. Sullivan and B. W. Willis were in the Cranbtook delegation here on Saturday night for a meeting of the Creston Assembly of the Native Sons of Canada.

Mr. and Mrs. Godfrey Veign arrived on Friday from Fort George, and intend to make their permanent home here. Mr. Veign has joined the mechanical staff ot Kootenay garage.

Mrs. Best, who has been a gvest of her daughter, Mrs. J. P. McDonald for the past few weeks, has left for Monument, Oregon, where she is on a visit with a daughter at present.

The annual meeting of the taxpayers in Creston school distret is scheduled for 7 p.m. Saturday at the schoolhouse. A vote of $9000 will be asked to finance educational affairs for the coming year.

Friday was July 4th and Creston was favored with a large number of American visitors and trade with the government vendor was quite brisk, the demand for beer being particularly good.

WATER NOTICE

DIVERSION AND USE

TAKE NOTICE that Creston Power, Light & Telepho e Company, Limited whose address is Creston, B.C., will apply for a license to take and use two hundred cubic feet per second of water out of Goat River, which flows westerly an drains into Kootenay River about one and one-half miles northwest of Creston, B.C. The water will be diverted from the stream at a point about 500 feet up stream from Canadian Pacific Railway bridge and about 550 feet southwest of the northwest corner of Sublot 29 of Lot 812, Kootenay District, and will be used for power purposes upon the area described in the undertaking of the Company, within a radius of twenty-five miles of the power site (including the Village of Creston, B.C.), which power site is located on said stream on Sublot 29 of Lot 812, Kootenay District, about 200 feet up stream from said Canadian Pacific Railway bridge. This notice was posted on the ground on the 9th day of July, 1930. A copy of this notice and an application pursuant thereto and to the Water Act will be filed in the office of the Water Recorder, Nelson, B.C. Objections to the application may be filed with the said Water Recorder or with the Comptroller of Water Rights, Parliament Buildings, Victoria, B.C., within thirty days after the first appearance of this notice in a local newspaper. The petition for the approval of the undertaking as per Section 26 of the Act will be heard in the office of the Water Board at a date to be fixed by the Comptroller of Water Rights, and any interested persons may file an objection thereto in the office of the Comptroller, or of the Water Recorder of the district.

CRESTON POWER, LIGHT & TELEPHONE COMPANY LIMITED: Applicant.
By CHESTER R. PAULSON, Agent.
Date of the first publication of this notice is July 11, 1930.

THIS IS YOUR INVITATION

To call and see my new shop. I am open for business and from now on will give personal attention to all customers. In the new shop I will handle a line of

MEN'S and LADIES' WEAR

as well as

Sporting Goods
Fishing Tackle
Western and Dominion Ammunition

V. MAWSON
CRESTON

We invite you to inspect our new stock of

Men's Dress Shoes

which have just arrived!
Newest Shapes.
Nice assortment of sizes.
Prices are right.

A. Mirabelli
Shoe and Harness Repairing

Local and Personal

F. W. Conroy wishes to thank all the people who helped to make his business a success while in Creston and hopes they will continue to patronize Creston Dry Cleaners.

Breakfast in Vancouver and noonda lunch at his home in Creston was the experience of W. M. Archibald, who flew in from the coast city on Sunday in his Moth plane, which was in charge of Pilot McPhee.

Mr. and Mrs. G. J. Bayles and children of Northport, Wash., were visitors here a couple of days at the end of the week with Mrs. Bayles' father, N. P. Leamy. They were en route home from a holiday visit at Kimberley.

Matt. York has commenced excavation for a basement of a new residence he will erect on Barton Avenue on the lot just west of his present home, which he has leased to Dr. Olivier of Blairmore, Alberta, who is fitting it up for a hospital.

The crop estimate issued by the provincial deparment of agriculture at July 1st indicates a Valley apple crop of 148,000 boxes. There is likely to be 6000 boxes of pears, 8000 crates of plums and prunes and 6000 crates of cherries.

Orohardists will be interested to know that J. Forsyth Smith, the Dominion fruit trade commissioner in England, will be here on Tuesday, July 22nd, and will address a meeting in Trinity United Church basement at 8 p.m., to which all are invited.

Mrs. R. Crosby and children arrived from New W stminster at the end of the week, to join Mr. Crosby, who is employed as yard foreman at the C. O. Rodgers plant. They are occupying the Nickel house on Victoria Avenue just vacated by C. H. Hare.

Vic Mawson is now occuying his new stors on the east side of Main street into which he moved at the first of the week. He announces that he will carry a line of men's and ladies' wear in addition to sporting goods, fishing tackle and ammunition.

Up to the present business at Creston tourist camp is rather quieter than a year ago. The biggest single day's business to date was on Saturday when seven cars spent the night at the camp. So far the bulk of the travellers are from across the line.

W. H. Browne, assistant grazing ranger, was here from Nelson at the first of the week, and had a look over the flats on Tuesday in company with Stockbreeders' Association officials. Haying permits will be issued at Wynndel on August 1st and at Creston on August 2nd.

The pressing and dry cleaning business opened up here in May by F. W. Conroy has this week been sold to R. Chandler with whom will be associated Miss Alice Embree. Along with the cleaning and pressing Miss Embree is opening out an up-to-date dressmaking establishment.

The Intermediate baseball team repeated their victory of the previous week by Friday night's win over the Seniors—the ninth win a row—in a hard fought game, winning by a score of 7 to 6. The batteries were: Intermediates, MacDonald E. Ckristie; Glover and O. Christie.

Mr. and Mrs. Geo. Brownrigg of Yahk have purchased the Algot Anderson cottage on Fourth street, about opposite McLeod Avenue, and are this week moving to Creston to reside. He has sold his garage business at Yahk to Art Lythgoe, formerly with the Kootenay garage at Creston.

88 in the shade on the 6th and 7th was the warmest weather encountered here in June, according to the official record kept by Dr. Henderson. The coolest touch was on the 14th when the mercury went down to 35. The rainfall for the month was 1.77 or about an inch less than June, 1929.

For the BEST in

MILL FEEDS

Give us a call. We are handling the MAPLE LEAF

Bran, Shorts, Middlings, Corn, Cracked Corn, Wheat, Oats, Crushed Oats, Oat Chop Barley Chop, and everything else in this line.

Maple Leaf, Robin Hood and Royal Household Flour

Prices are right. Try us once and be convinced.

H. S. McCREATH

Sole agent for GALT COAL.

Prime No. 1 Beef, Pork Mutton, Lamb & Veal

Phone your order and receive our best service.

TRY OUR

SHAMROCK PORK SAUSAGE
Shamrock Brand HAM, BACON and LARD
GLENDALE CREAMERY BUTTER
FRESH and CURED FISH
BURNS' IDEAL POULTRY FOOD

BURNS & COMPANY, Ltd.

Thrift

consists in spending less than you earn.

If by careful economy you can save money, you have taken a long step toward contentment.

We pay interest on Savings balances and shall welcome your account. 650

THE CANADIAN BANK OF COMMERCE

Capital Paid Up $20,000,000
Reserve Fund $20,000,000

Creston Branch - R. J. Forbes, Manager

Banking by Mail

YOU may safely send your deposits to this bank by mail. Every deposit by mail will be given careful and prompt attention, and you will receive an acknowledgment by return post. 305

IMPERIAL BANK OF CANADA

HEAD OFFICE - TORONTO

CRESTON - - - J. S. W. CLOWES, Manager

Branches at Nelson, Invermere, Cranbrook, Fernie

Creston Hotel

Dining Room

Meals at all Hours

Tobaccos, Cigarettes
ICE CREAM
Chocolates

E. HILL

For the next few months the price of

MILK is 10c. Quart

Delivered daily.

CREAM, 15c. Half-Pint.

ICE CREAM

for parties or other gatherings where refreshments are served —delivered just when needed.

ICE

We have a daily delivery of Ice and have ample to take care of a few more customers.

PHONE 37R.

Creston Dairy

R. A. COMFORT.

EVERYBODY SEES

the ravages of the Forest Fire, but not everybody realizes that seventy per cent. of our fires in 1929 were preventable; in other words. they were due simply to carelessness. Pressure of public opinion has gone far to eliminate carelessness in other directions, but carelessness with fire is still amazingly prevalent.

PREVENT FOREST FIRES!—YOU CAN HELP!

BRITISH COLUMBIA FOREST SERVICE

CARTAGE OF ALL KINDS OUR SPECIALTY

—all orders promptly taken care of.

CRESTON TRANSFER

REG. WATSON ALBERT DAVIES

TRUCKING, DRAYING, ICE, COAL, WOOD

THE 1930 FORD OFFERS Bigger Value for the Money

The new models with larger, roomier bodies and new body lines cannot be equalled for comfort, power, beauty or stamina and the new low prices make them them the biggest value for the money on the motor car market today.

If you cannot afford a new car bring in your old one and let us put new life in it. The latest piece of equipment we haye added to our shop is a Lisle Valve Machine, and it certainly does turn out a real valve job.

Our Shop Equipment is the Best and our Mechanics know how to handle it!

ALL WORK GUARANTEED

PREMIER GARAGE

PALMER & MAXWELL

SERVICE ON ANYTHING OPERATED BY GASOLINE

TERM-END GIFTS

SPECIALLY PRICED

Doll Carriages, $1.75 to $5.00. Boys' Steel Cart, $2.25
Flashlights, $2.00. Parker Pens and Sets, $2.75 and up.
Kodaks and Brownies, $2.25 and up. Perfumes, 50c. to $I.
Snap Shot Albums, $1 and up. Tennis Racquets, $3 and up
Baseballl Gloves, $1 and up. Boys' Watches, $1.75 to $2,75.
Toilet Sets, 85c. to $8.00. Child's Blackboards, $2.50.

CRESTON DRUG & BOOK STORE

THE REXALL STORE

GEO. H. KELLY

The Consolidated Mining & Smelting Company of Canada, Ltd.

Office, Smelting and Refining Department
TRAIL, British Columbia

Smelters and Refiners

Purchasers of Gold, Silver, Copper, Lead and Zinc Ores.
Producers of Gold, Silver, Copper, Pig Lead and Zinc.
TADANAC BRAND

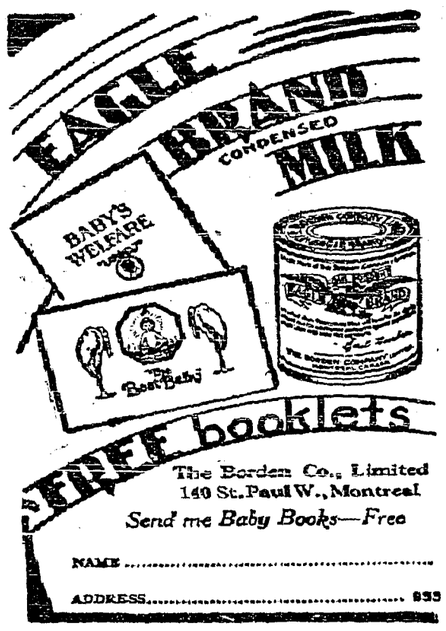

WORLD HAPPENINGS BRIEFLY TOLD

Three hundred and fifty Canadian pilgrims headed by Cardinal Rouleau of Quebec, were received in audience recently by Pope Pius.

A permit to develop an area of 5,120 acres of bituminous sands in Alberta has been granted to Walter P. Hinton, Toronto, according to the current issues of the Canada Gazette.

The recently signed parcel post agreement between Cuba and Canada is expected to be a precursor to a complete commercial treaty between the two nations.

The French military tribunal has been dissolved and the possession of buildings, including the military prison, handed over to the German authorities.

J. G. A. Creighton, C.M.G., K.C., law clerk of the Senate, dropped dead in the Rideau Club, Ottawa. He was 80. He had occupied his post 48 years, and had also been parliamentary counsel of the Senate since 1909.

On June 27, the King and Queen of Iceland and Denmark, assisted by the Icelandic cabinet, received Canadians and Americans of Icelandic descent, at the foot of the famous Rock of Laws, in Thingvallir Plain.

Two hundred members of the Sons of Freedom, Doukhobor sect, passed peacefully through Nelson, on their way from Porto Rico, B.C., their home for the past year, to join the main Doukhobor settlement at Brilliant.

Announcement has been made that the Canadian Holstein Friesian Association will this year pay out $15,000 in prize money to breeder-exhibits of Holstein cattle in addition to the amounts paid out by fair boards throughout the Dominion.

The third No. 4 Canadian General Hospital Scholarship of $250 in the faculty of medicine at the University of Toronto, has been awarded to D. W. Johnston, Regina, Sask. It is a war memorial scholarship given by the Alumni Federation of the University.

Bred In Western Canada

A great majority of the people have the mistaken idea that the wild duck supply comes from remote northern fastnesses. Most of the ducks ordinarily hunted for game, except the black duck and perhaps the green-winged teal, to a certain extent, are western in their breeding range. The canvas-backs, red-heads, mallards and scaups, which are shot in Ontario and Quebec in the open season, are bred in Western Canada.

In Hollywood

"Do you see that gentleman? He's the nicest man I was ever married

Beauty and Usefulness

No Reason Why Everyday Things Should Not Be Attractive

The consumer has cause to rejoice over the reunion of beauty with usefulness. Where else if not in the home should such a movement exert its most beneficial influence? There is no reason why beauty, like charity, should not begin at home; why the lamp in the boudoir, the gas range in the kitchen, the ash tray in the library, the automobile in the garage should not be designed and colored by the best artists industry can afford to employ.

This flight into the realm of art which modern business has taken is more than a profitable sales appeal. It is a cultural force that, if not dissipated in a straining toward extremes, may eventually help to raise the level of popular taste.

Canadian Bond Sales

Amount Being Invested In Bonds Speaks Well For Prosperity Of Dominion

The first five months of the present calendar year sow Canadian bond sales total $292,677,277, as compared with $228,765,612 for the similar period of 1929, and $210,285,660 for that of 1928. Two thirds of the whole, or $214,899,277, were purchased in Canada, while the remainder, amounting to $77,778,999 were bought in the United States.

Winnipeg Newspaper Union

Fashion

(By Annebelle Worthington.)

The feminine influence is apparent in a printed crepe silk with flared cap sleeves and bow neckline.

It is the smart moulded silhouette with belted natural waistline. The back is slim and straight.

Circular flared front of skirt provides interesting fulness.

Style No. 3473 comes in sizes 16, 18 years, 36, 38, 40 and 42 inches bust.

It's an excellent model for the attractive summer cottons, as printed dimity, pique prints, embroidered batiste and printed voile.

Flat silk crepe in skylark blue, dusty-pink shantung, coral-red linen and candy striped silk shirting are attractive selections.

Pattern price 25 cents. Be sure to fill in size of pattern. Address Pattern Department.

How To Order Patterns

Address: Winnipeg Newspaper Union, 175 McDermot Ave., Winnipeg

Pattern No..... Size .....

.....

.....

UNIVERSITY OF MANITOBA
WINNIPEG

Offers, among others, the following Courses:

Through its FACULTY OF ARTS AND SCIENCE courses leading to the degrees of B.A. and M.A., and B.Sc., including B.Sc.(Phar.), and M.Sc.
Through its FACULTY OF ENGINEERING AND ARCHITECTURE courses leading to the degrees of B.Sc.(C.E.), B.Sc.(E.E.), M.Sc., and B.Arch.
Through its FACULTY OF MEDICINE courses leading to the degrees of M.D. and C.M.
Through its FACULTY OF AGRICULTURE AND HOME ECONOMICS courses leading to the degrees of B.S.A. and B.Sc.(H.Ec.)
Through MANITOBA LAW SCHOOL, an affiliated institution, a course leading to the degree of LL.B.
For terms of admission, details of courses and other information, apply to

W. J. SPENCE, Registrar,
University of Manitoba, Winnipeg.

Using Small Seadrome

San Francisco Air Ferry Has Float Anchored At End Of Dock

A seadrome, built on the principles of proposed mid-sea landing places for aeroplanes, has been put in service by a San Francisco bay air ferry service. It is 100 feet wide, and declared to be the smallest floating island landing place in the country.

Shaped like an inverted saucer, the landing contrivance has a smooth rounded top and beneath its hull is a system of air tanks which may be regulated to control the depth and angle at which the device floats. The artificial island idea is carried out with sand on the inclines to prevent the amphibians from skidding. The sand is cemented into paint. The float is anchored at the end of a dock where more than 85 landings a day are made, with a similar number of take-offs.

Build Annex To Elevator

Big Grain Storage Elevator At Fort William To Be Enlarged

Erection of a grain storage annex of 1,600,000 bushels capacity to the Fort William terminal elevator of N. M. Paterson and Company, is announced by Norman M. Paterson, president, at a cost of approximately $250,000. Construction will start immediately by the Fegles Construction Company, of Minneapolis and Fort William. It will be completed and ready for storage by about October 1. Engineers of the Fegles Company will prepare for construction to begin within a fortnight.

To Prove His Belief

A Polar expedition may be launched by Dr. Knud Rasmussen, noted Arctic explorer, to demonstrate his belief that the Eskimos are related to the neolithic men who inhabited the caves of what is now France and other parts of Europe.

SUNDAY SCHOOL LESSON

JULY 13

JACOB, A SELFISH MAN TRANSFORMED

Golden Text: "For what shall a man be profited, if he shall gain the whole world, and forfeit his life? or what shall a man give in exchange for his life?"—Matthew 16.26.

Lesson: Genesis 25.19-34; chapters 27-33; 46.28 to 47.12.

Devotional Reading: Psalm 19.7-14.

Explanations and Comments

Jacob Treats His Brother Meanly, 25.29-34.—One day Jacob prepared pottage, a dish made of lentils or small beans, and Esau, his brother, coming in faint from the field, begged for it. "Therefore was his name called Edom," "Edom" means "Red": Esau had red hair and red complexion, and it was red pottage for which he sold his birthright; all of these things combined to give him the name of Edom, and his descendants were called the Edomites.

"Sell me thy birthright," Jacob demanded, taking a mean advantage of Esau's exhaustion and hunger. By the birthright he meant the rights and privileges of the first born, which later, at least, included a double portion of the father's property and succession to the leadership of the family, priestly rites, and in the family of Abraham heirship to the covenant privileges. Mean as Jacob's proposal was, it shows that he appreciated the value of the birthright, as Esau, who cared only for the gratification of the present moment, could not.

"Behold, I am about to die," Esau exclaimed—he was "tired to death," as we so often say with as little truth—"and what profit shall the birthright do to me?" Jacob knew that when Esau's hunger was appeased Esau would repent his bargain and break it as readily as he had made it, so he asked Esau to swear solemnly to abide by it, which Esau did. It was a sharp bargain that Jacob drove, how sharp Esau did not realize, for he was not noble enough to appreciate the birthright's value. He had his bread and pottage and went his way: so he despised his birthright. His birthright was nothing that he could see or eat or drink, and therefore he could not appreciate it.

Regina's Population Increases

Population Is Now Estimated To Be Nearly 67,000

Population of greater Regina is now 66,996 according to figures released by the Regina Board of Trade. The figures represent the population of the city on June 1, it was said.

This figure shows a growth of 4,515 over the previous unofficial figure of 62,481 compiled by Henderson's directories and the Regina Board of Trade, reported for June 1, 1929.

The front pew in the church may lack the required degree of upholstery, but at least there's no windchield to take a header through unexpectedly.

PILES
PAIN STOPS LIKE A FLASH!
"Piles for months. Nothing helped. Then 'Bootha-Salva' ended itching, pain in 1 minute. Piles soon gone." B. C. Arley. Instant relief. Piles vanish. Avoids knife. All druggists.

High In Mental Ability

George Bernard Shaw Brainiest Man In England According To Vote Taken

George Bernard Shaw, according to readers of The Spectator, the well-known London weekly review, possesses the best brains in the country. The Spectator is a journal circulating among the more thoughtful class of people whose opinions in regard to mental ability are worth considering.

The result of the recent vote is interesting in many ways. Here are the leading men in their "order of merit": Bernard Shaw, 214; Sir Oliver Lodge, 183; Lord Birkenhead, 162; Winston Churchill, 95; Dean Inge, 91; H. G. Wells, 86; Lord Melchett, 62; Lloyd George, 50; Phillip Snowden, 48; Sir John Simon, 45.

The present prime minister does not receive a vote and Mr. Baldwin gets but 13. The Archbishop of Canterbury, Dr. Lang, finds no place but the Archbishop of York (Dr. Temple), with 32 votes follows closely upon the heels of Lord Reading, who obtained 35. Sir James Barrie is "placed" by 15 voters and follows G. K. Chesterton's 17.

Good Roads Program

Extensive Mileage In the National Parks Being Built This Year

Good roads are being extended to every part of Canada. In the rural districts of every province there is a network of paved or surfaced roads, which not only are of benefit to the motorists, but to the farmers. In the National Parks of Canada, the great playgrounds of the country, maintained by the Canadian Government, there is an extensive mileage of improved roads. The road building programme in these parks this year is a substantial one and the provincial governments are constructing sections to connect the roads in the parks with the principal provincial highways.

Good Even If Old

Students of Ottawa University have been served plum jam which had been buried in the scholastic grounds for twenty-seven years, and they liked it. Forty quarts of the preserves were found buried several feet in the earth by exoavators, working on the location of the old kitchen destroyed by fire in 1903.

Make Your Windows Pay

Invest in WINDOLITE Windows and you will be repaid a hundredfold in the health of your Poultry and Live Stock

WINDOLITE

THE ORIGINAL GLASS SUBSTITUTE

MADE IN ENGLAND SINCE 1917 ON ORIGINAL PATENTS

This unbreakable glass substitute is light and flexible, easy to cut and fit, will withstand extreme changes in temperature, keeps out cold and wet, but allows the full sunlight to enter, including the health-giving Ultra-Violet Rays, which do not penetrate ordinary glass.

CUT DOWN YOUR LOSSES BY INSTALLING WINDOLITE

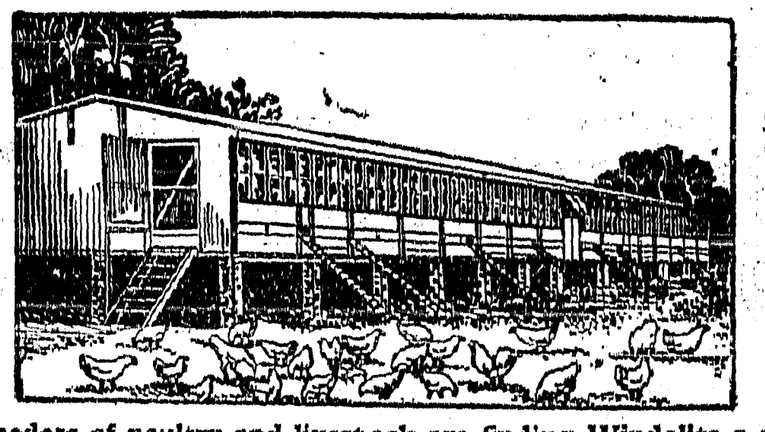

USE WINDOLITE IN BROODER HOUSES LAYING PENS DAIRY BARNS SUNROOMS ETC.

Canadian breeders of poultry and livestock are finding Windolite a most satisfactory and profitable investment. Young chickens and turkeys are entirely free from leg weakness and disease and will thrive in confinement under Windolite. Windolite comes in rolls any length, but 36 inches wide only.

Distributors—

Keep awake with
WRIGLEY'S

Drowsiness is dangerous.

Weary miles seem shorter and the day is brightened when you have Wrigley's with you.

Its sugar peps you up. Its delicious flavor adds to any enjoyment.

A five cent package is safety insurance

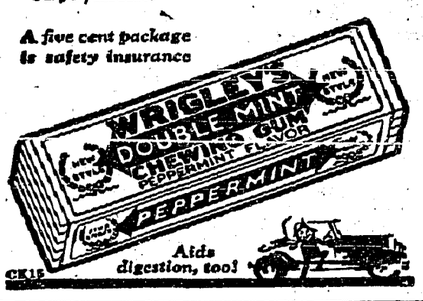

Aids digestion, too!

CK15

SILVER-RIBBONS

— BY —
CHRISTINE WHITING PARMENTER

Copyright 1929

CHAPTER XIX.—Continued

Charmian nodded, took the scrap of paper and stubby pencil he was holding, and wrote it down.

"I never was much good at remembering addresses," declared the doctor. "Here it is, Annie. Run in quickly, or you'll take cold."

The small girl who had followed him from the house, grasped the paper in her cold hands, and, with a shy smile for Charmian, scurried away like a half-frightened animal.

"They must be very poor," said Charmian as the doctor took his place beside her. "What does that woman want with Jimmy's address?"

She was thinking: Could it be possible that Jim was still collecting interest, at this distance? The thought hurt incredibly. For the sake of auld lang syne and her peace of mind, she wanted to think better of him than that. But how could she if. . . .

She turned to look at the old doctor. He seemed to have read her thoughts as he responded: "There is a verse in the Bible, Charmian, that says: 'When thou doest alms, let not thy left hand know what thy right hand doeth.' That describes as well as anything could, I think, Jim Bennett's character. Seeing him going about the country on the bank's business 'the best man for the job' they've ever had, according to George K., one wouldn't suspect that he was wearing the mantle of the Good Samaritan, now would they?"

"I—I don't seem to understand."

The doctor smiled at her bewilderment.

"Why should you? If I didn't follow pretty closely on Jim's heels, I wouldn't understand, myself. Like as not he'd pound the life out of me for telling; but that doesn't scare me —with the boy three thousand miles away! You see, my dear, Jim's father left considerable property. Jim came into his share at twenty-one, and he earns a good salary at the bank. He's well fixed—for Wickfield. No tie save his mother, and she's provided for."

The old man paused, while Charmian urged impatiently: "Go on, please, Doctor. You're wandering all 'round Robin Hood's barn.' You say that Jim is a good Samaritan; but if collecting interest from windows and orphans—"

"Tut! tut!" broke in the doctor quickly. "You go too fast. I think you'll admit that there's a difference in collecting interest from the poor, my child, and paying that interest for them—lending a hand—helping a lame dog over a stile, you know — loaning one's own money with no interest. That's what our Jim's been doing for five years whenever he came across a case deserving help. That woman wanted his address so she could send a Christmas card."

"Oh, no!" cried Charmian.

This was, the doctor understood, not a protest at the Christmas card, but at her own blindness. She had to set her firm white teeth into her lip in order to keep it steady. "I must have hurt him horribly," she confessed after a tense moment. "I was a fool! I didn't see. I asked if he felt like — like Shylock!"

There came a silence; then the doctor said: "Yes—that would have hurt."

"He should have told me," cried Charmian, grasping at this straw in self-defense.

"How could he—being Jim? You had misjudged him," responded the old man with rugged honesty.

"I shall never, never forgive myself!" she declared passionately.

The doctor smiled.

"Perhaps not; but Jim will forgive you, child, if I know him as I think I do. There! Charmian, don't be too much disturbed. Just drop the lad a line and say you understand."

"But will he understand?" asked the girl, raising unhappy eyes to her old friend. "I should think he'd despise me."

"Not Jim!" answered the doctor. "Come, child, cheer up. We're almost home, and I don't want Grandma to think that I've been scolding you."

Charmian managed a misty smile as she replied: "I deserve worse than a scolding. I—I ought to be — lynched!" And they both laughed as they drew up before the window where Grandma was waiting.

"So you've had a ride?" she asked as the girl came in. "Were you warm enough? It's a terribly cold day. The doctor's run in three times from the office to look at the furnace. I wish I was young enough to marry that man, Charmian, just to keep him in the family. Some one'll get him."

"Undoubtedly."

Charmian smiled, but as she slipped off her coat and sought the register for warmth, her recent conversation on the subject of John Carter came back, and her color deepened.

"Yes, I was warm enough, Grandma, thanks to Doctor Howe's 'old faithful,' as Jim calls that ancient cape. We went to South Wickfield while he made a call."

"Who on?" asked Grandma with ready interest. "The real sick season's just beginning."

"The Smithsons. The mother has the grippe, but she's on the mend."

"Poor soul!" murmured Grandma compassionately. "She must have a real hard time making both ends meet. You ought to carry her something good to eat, childy, while she's laid up. I don't suppose there's any one to do for her but Edward Howe, though she won't have to worry about her doctor's bill! Sometimes I've wondered how she's managed to keep a roof over her head, left as she was with all those children."

"I'll tell you how," said Charmian, and proceeded to divulge Jim's secret. Her voice trembled as she finished, not wishing to spare herself: "And I asked him, Grandma, if he didn't feel like Shylock! I remembered he answered, 'Why on earth should I?' — and that made me mad. Oh, I do think I'm the stupidest girl in the whole world! It does seem, when I've known Jim Bennett all my life, as if I might have understood that he wouldn't be hard-hearted to — to a sick kitten!"

She had sunk down on a hassock at Grandma's feet, and the old lady reached out and stroked her hair.

"There, dearie, Jim isn't one to bear a grudge. You just write him a real nice letter and say you're sorry. And that reminds me of something else. Jim was here one day when you were out. He wanted I should make you understand something after he got away, and the only times I've thought of it were when you were at school, or evenings when the doctor was in and I couldn't speak. It was about his mother and that apron-string business that's always bothered you. He said he'd tried to explain to you, but somehow he couldn't get it out, so he came to me. I guess maybe it's easier to talk to old folks. You see, dearie. . . ."

The girl looked up, breathless, as Grandma, finishing Jim's story, said: "It taught me a lesson; but if I forget myself, Charmian, and ask any promises of you when my time comes, it'll be because I don't know what I'm doing, and you mustn't feel called upon to keep 'em. James Bennett never meant for Jim to be a slave to his mother the way he has been. I told him so, and I think it made the boy feel happier. Anyhow, he said I did him a sight o' good. I've an idea that Jimmy's a lot more sensitive than folks give him credit for being."

"I—I don't see why he finds it so difficult to talk to me," said Charmian, a vague hurt tugging at her heart.

"I do," replied Grandma. "It's for two reasons. One's because he felt you didn't understand him; and the other's because he cares such a heap more for you, dearie, than you've ever cared for him. I declare, Charmian, so long as you don't seem to want the boy yourself, I hope he'll meet some real nice girl out in California, and marry her. He'll look different to a girl who hasn't seen him in short pants' days, wading barefoot in Fuller's brook, and his toes tied up afterwards in rags because he's stepped on a broken bottle or something—more romantic maybe."

A reluctant laugh escaped the girl as she arose.

"Well, Grandma, I feel like a criminal; but I suppose we've got to eat. Thank goodness it's bean night and everything's ready. You and John will have to play double Canfield this evening instead of bridge. I've got to write to Jim, or I shan't be able to sleep a wink. I feel," she added, turning as she reached the door, "I feel just about one inch high!"

CHAPTER XX.

What ails our 'Blessed Damozel' these days?"

Grandma and the young doctor were eating their noon-day meal at the kitchen table. Christmas had come and gone, and Wickfield had settled down to the cold, hard, relentless winter months. For three weeks snow had fallen at frequent intervals, freezing almost as soon as it reached the ground, so that the roads and sidewalks were packed. Charmian had expressed a wish that, despite the cold, they might stay that way till spring because the walk to school was so much easier on the hard snow than through the slush and mud that accompanied warmer days. She had refused the doctor's offer of a ride, and, feeling vaguely troubled, Grandma had watched her out of sight. Something was wrong.

John Carter's question, therefore, came as a relief, giving her an opportunity to speak her thoughts. Yet she smiled at his manner of putting it, though the young M.D. had addressed her granddaughter in a like manner many times since a day in August when he had driven into the yard to find her leaning from his own bedroom window, the sun making an aureole of her hair. He had stopped the car directly below her, and stared up in admiration as he said:

"You look like the blessed damozel."

"Her eyes were deeper than the depth
Of waters stilled at even;
She had three lilies in her hand,
And the stars in her hair were seven."

"Did you do it purposely?"

Charmian, still leaning on the window sill, glanced down at the golden lilies in her hand, and answered: "Not guilty. As you perceive, I have had a shampoo. I went into the garden to let the sun lend a hand at the drying, and picked these posies for your bedside table. This accounts for my invasion of your domain; but your imagination is vivid, Doctor John. Where, please, are the seven stars to adorn my hair?"

(To Be Continued.)

CORNS RELIEVED instantly!
PUTNAM'S Corn Extractor

Picture of Health Now

"In May and June I was badly rundown and had faint spells until it was a drag to do my work. In July and August I didn't seem to pick up so I decided to try Lydia E. Pinkham's Vegetable Compound because I saw it advertised. I took two bottles and now I am the picture of health. I feel fine, do all my work and milk two cows. If any woman writes, I will certainly answer her letter."—Mrs. George R. Gillespie, Pennichy, Saskatchewan.

Lydia E. Pinkham's Vegetable Compound

Lydia E. Pinkham Med. Co., Lynn, Mass. U. S. A. and Windsor, Ontario, Canada

For Young and Old Alike

ENO is so mild it can safely be given to any child, yet it is quite as effective for grown-ups, eliminating from the systems of young and old alike the clogging waste and poisons which cause intestinal absorption . . . unsuspected constipation . . . Refuse substitutes.

16

ENO'S "FRUIT SALT"

Minard's Liniment for all Strains.

Stands Every Test

No Food Has Been Found To Take Place Of Milk

Milk is the food of all foods for mammals—of whom man is the chief. Further, it is the only food actually designed and evolved by nature to be food for them. It is, of course, merely lack of knowledge to regard milk as not a food because it flows as a liquid. In reality, it is solid in the breast and in the stomach; in nature it is only fluid for a second or two of convenient transit from one to the other.

Ordinarily we do not test our foods. Our diet is mixed, and we have a large factor of safety capital on which to draw during time of deficiency. There are four periods, however, during which food may really be tested; growth, athletic exercise, illness, and old age. And no other food can be suggested which remotely approaches milk when tested under these four conditions.

Metallized Paper

M. U. Schoop, of Zurich, Switzerland, has announced that he has developed paper money which will not burn, tear or wear out. His process is described as spraying paper pulp with a protective coating of tin, aluminum or copper. The metallized bank notes are hard-surfaced but are said to be pliable and easily handled.

Muscular Rheumatism Subdued. — When one is a sufferer from muscular rheumatism he cannot do better than to have the region rubbed with Dr. Thomas' Eclectric Oil. Let the rubbing be brisk and continue until ease is secured. There is more virtue in a bottle of it than can be fully estimated.

A Rare Occurrence

February, 1866, was the most remarkable month in the history of the world. There was no full moon! That same year, January and March had two full moons each. This never happened before—and will not happen again for 2,500,000 years.

The cheapness of Mother Graves' Worm Exterminator puts it within reach of all, and it can be got at any druggist's.

A clock in an observatory at Sydney, Australia, is operated by sunlight.

One Paris hotel will run an airplane taxi service for its guests.

Minard's Liniment checks Colds at once.

Little Helps For This Week

"As the body without the spirit is dead, so faith without works is dead also."—James ii. 26.

'Tis not the wide phylactery,
Nor stubborn fast, nor stated prayers,
That make us saints; we judge the tree
By what it bears.

And when a man can live apart
From works, on theologic trust,
I know the blood about his heart
Is dry as dust.

—Alice Cary.

The effective life and the receptive life are one. No sweep of the arm that does some work for God but harvests also some more of the truth of God, and sweeps it into the treasury of life.—Phillip Brooks.

Persian Balm—alluring, provocative and charming. Fragrant and refreshing as a cool breeze in summer. Delightful to use. Creates complexions of surpassing loveliness. Makes the skin velvety soft in texture. Soothes and dispels all irritations caused by weather conditions. Softens and whitens the hands. Persian Balm is a peerless toilet requisite for women who care for charm and distinction. Use it for hands and face.

Pure affection is a sentiment free from any taint of any kind, and is as rare as pure charity.

The first Chinese who studied medicine abroad received his medical degree in Edinburgh in 1854.

TAKE NO CHANCES WITH BABY!

Cook Her Food in the "Health Ware"

Doctors recommend Enameled Ware for cooking baby's food. It is so simple to clean . . . so easy to keep sanitary and free from germs. It cannot stain. *There is no metal surface exposed to the food.* Nothing to absorb moisture, flavors nor odors.

Make sure you get McClary Enameled Ware . . . the Modern "Health Ware". Watch for the familiar McClary label.

A Health Product of GENERAL STEEL WARES LIMITED
Branches Across Canada

Prices from 50c to $1.40

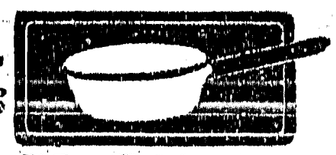

McClary ENAMELED WARE

PRESERVING TIME IS HERE

You save time, have things more convenient, and put up better canned goods, when you use Aluminum utensils. Don't put up with one of those "seen better days" sort of kettles when we offer you

Aluminum Preserving Kettles

8-Quart size, $2 50. 10-Quart size, $3.00
12-Quart size, $3.50.

Equally attractive prices obtain on containers:

SEALERS—Regular MASON

PINTS, doz., 1.40. QUARTS, doz., 1.85.
HALF-GALLONS, doz., 2.25.

GEM SEALERS

PINTS, doz., 1.40. QUARTS, doz., 1.90.

S. A. SPEERS

Dry Goods, Groceries. PHONE 3 *Furniture, Hardware*

Jams, Jellies Canned Goods

Raspberries and Cherries are in now and the other varieties of fruit will quickly follow. Don't take chances with your Jams, Jellies and Canned Goods by putting them up in Sealers you are not just sure of—not when you can buy new ones at the attractive prices we are offering. We have just opened up a new stock of

Kerr and Perfect Seal

Pints - Quarts - Half-Gallons

LIDS and RUBBER RINGS. PAROWAX. CERTO.

Creston Valley Co-Operative Assn.

CRESTON Two Stores ERICKSON

QUALITY and SERVICE

Creston Meat Market

PHONE 20

For quality and service we are handling nothing but good Steer BEEF, VEAL, PORK, LAMB. We also carry a full line

Cooked and Smoked Meats

FRESH FISH

SALMON, HALIBUT, COD

The house of good eats in meats.
We serve you with a smile!

JACK VANHORN, Manager.

Local and Personal

Birth—On July 6th, to Mr. and Mrs. John Ryckman, a son.

Birth—On July 6th, to Mr. and Mrs. Chas. Botterill, a daughter.

Up to the end of June 31 dog licenses have been issued in the village.

Men's and boys' bathing suits, also children's blouses, at W. E. Card's.

Mrs. Chas. F. Armstrong and young son, are visitors this week with friends in Nelson.

FOR SALE—Home Comfort range. Also one Martin auto fish reel No. 2., at W. E. Card's.

R. Walmsley is another of Creston's representatives at the stampede Calgary, Alberta, this week.

COW FOR SALE—Part Jersey, third calf, milking three months, price right. E. Cartwright, Erickson.

FOR SALE—Young pigs, six weeks old, $5.50 each. Also two brood sows. Bert Yerbury, Camp Lister.

Trade license payments in the village up to July 1st total $378, which is gain of $60 over the first half year of 1929.

FOR SALE OR RENT—House and fruit ranch, with immediate possession. Apply at ranch to Mrs. H.W.McDonald.

J. W. Robinson left on Monday for Calgary, Alberta, where he is undergoing treatment in the military hospital in that city.

FOUND—In Creston, about June 26, ladies' wrist watch. Owner can have same on proving property at Review Office.

According to the owners of cherry orchards robins are more numerous and more destructive this year than ever before.

The government crew started work on Monday on badly-needed repairs to the hard surface road at the east side of the village.

Mr. and Mrs. John Bevan of Spokane were weekend visitors with the former's brother and sister-in-law, Mr. and Mrs. R. S. Bevan.

For the first six months of 1930 total precipitation is just about 9 inches, as compared with 7¾ inches for the first half of 1929.

LOST—June 25, between W. H. Crawford's corner and my ranch, box containing tools. Reward to finder. T. Goodwin, Creston.

Miss Elsie Hendren of Vancouver, who has been at her home on a holiday visit for the past three weeks, returned to the coast on Monday.

FOR SALE—At a bargain: 12 sets of coil bed springs; 2 beds complete; one ¾ bed new; econd hand McClary range, at Commercial Hotel.

Village tax payment for the first six months of 1930 total $2248, which is an increase of almost $300 over the amount paid at the same date in 1929.

Miss Jessie Learmonth, who has been taking fourth year high school work at Nelson, arrived home at the end of th. week for the summer vacation.

The first real hot weather of the summer set in on Saturday, and since, then temperatures in the neighborhood of 90 in the shade have been in evidence.

Mr. and Mrs. Fred Hendren of Calgary, Alberta, who are on a honeymoon auto trip to the coast, were weekend visitors with Mr. and Mrs. Geo. Hendren

Full Gospel Mission

Evangl. E. J. North

will speak on

Sunday, July 13

11.00 a.m.
"On the Increase"

7.30 p.m.
"Bread, Bottle and a Well"
Communion after this service.

TUESDAY, 7.45 p.m.
"A Bad Bargain"

THURSDAY, 7.45 p.m.
"Divine Healing"

FRIDAY, 7.45 p.m.
"How to Be Good Looking"
Don't fail to hear the Evangelist on the above subject.

Everybody Welcome!

Four Bars of Palm Olive Soap for 25c.

Have you received a Post Card from us, which on presentation at our store entitles you to receive FOUR BARS OF PALM OLIVE SOAP for 25c. Should you not receive one at Postoffice please call and get yours, ONE WEEK ONLY. ONE DEAL TO A CUSTOMER.

CRESTON MERCANTILE COMPANY, LTD.

Creston Blacksmith, Plumbing & Heating Company

Can supply you with anything you need in the General Blacksmith, Plumbing and Heating line.

We carry a complete line of Bathroom Fixtures in stock. Baths, Toilets, Basins, Sinks, Range Boilers, Pipes and any kind of Fitting, Eavetrough, Soil Pipes, Vitrified and Tile Drain Pipes, &c.

In the BLACKSMITH line we give you the very best of service, as we have the Stock, we have the Tools, and we have the men who can do the work.

STEENSTRUP & REED

Miss Phyllis Hamilton, who is on the nursing staff at New Denver hospital, is home for a three weeks' vacation with her parents, Mr. and Mrs. J. W. Hamilton.

Vic. Mawson has just been advised by the chief game warden at Victoria that he has been appointed to issue fishing and hunting licences in Creston and district.

C. B. Twigg, local assistant provincial agriculturist, is busy now taking the fruit tree census of Creston Valley, having completed the Lister and Canyon areas. He says the prevailing dry weather is aggrevating the situation in connection with fruit trees suffering from winter injury.

F. H. JACKSON
REAL ESTATE
Listings solicited.
CRESTON, B.C.

GRAND THEATRE
FRI.-SAT., JULY 11 - 12

A Thousand Thrills come to life entirely in color!

"The Viking"

Here is the newest film marvel—a picture epic entirely in gorgeous color.

REGULAR PRICES

TRY OUR SERVICE; YOU'LL LIKE IT

GET YOUR WORK DONE so that it will stay done!

Modern Methods and Modern Equipment make a difference.

ALL WORK GUARANTEED.

Creston Motors

Main St. at Barton Ave.