Provincial Library
apl 26

THE CRESTON REVIEW

Vol. XVII. CRESTON, B. C., FRIDAY, JUNE 5, 1925 No. 16

Stockbreeders Re-Elect Old Officers

There was a fair turnout of haymakers on Saturday afternoon for the annual meeting of the Stockbreeders' Association, which was presided over by President J. F. Rose, with last year's supervisor, Chas Sutcliffe, acting as secretary, and T. P. McKenzie of Victoria, provincial grazing commissioner, also in attendance.

The supervisor's report showed that almost 2000 tons of rushes and hay were cut on the area handled by the Association and general satisfaction was expressed by those present, as well as by Mr. McKenzie as to the handling of haymaking last year, and so well pleased were the members with the work done in 1924 that the old board of management was re elected almost en bloc, as follows:

Free vaccination is being provided at Cranbrook. Drs. Green and McKinnon taking on the work exclusively each Saturday afternoon.

They handed out individual programs at the Gyro dance at Cranbrook on the 15th—the first time these have been used in several years.

Cranbrook council is subsidizing the Elks band to $150 for which the band will give six open air concerts this year—one every two weeks.

President—J. F. Rose.
Vice President—J. W. Dow.
Directors—John Spratt, Chas. Sutcliffe, Geo. Hood, Jos. Stephens, Geo. Nickel, the latter being named to replace Ch s. Moore as secretary for this year.

For 1925 expenses will be cut slightly. Instead of a levy per ton to meet supervising expense it is announced that the department will take charge of this work direct and levy a nominal sum for the year's work. The price of hay will remain at the usual 50 cents a ton, but rushes have been reduced to 35 cents.

The necessary repairs will be made to fences and bridges. The oldest oldtimer cannot recall a year when the water came up so high so early in the year, and as the snow is pretty well all gone from the higher peaks a hay cutting season to start fully as early as last year is looked for.

Canyon City

Mr. and Mrs. Porterfield of Spokane were visitors here last week with the latter's father, Eric Olsen, who went back to Spokane with them on their return, Monday.

The population increased by two during the week, a son arriving to Mr. and Mrs. Jim Bateman on Tuesday of last week, whilst on Thursday still another boy arrived for Mr. and Mrs. Alf. Nelson.

Rev. G. Knox will make his final appearance at Canyon on Sunday afternoon and a very large congregation is looked for on this occasion. In his five years as pastor here he has certainly accomplished much for the religious life of Canyon.

W. Wetherhead was home from Yahk for a few days at the weekend in order to take in some of the Chautauqua programs. He says the floods that did so much damage at Kitchener at the end of May also took out a few C.P.R. dams, flumes, etc., at Yahk, that will take possibly $75,000 to replace.

Manford Samuelson is home from Methodist conference at Victoria, and the information he gathers is that when the United Church comes into being Canyon, Lister and Kitchener will be on a circuit of their own, and Canyon will probably have evening service each Sunday.

Canyon people were out in force for the costume parade of the children at Creston on Saturday afternoon. Canyon school turned out fairly strong, but not quite so large as Erickson or Lister.

Miss Signe Nelson, who has been at a commercial college at Calgary, Alta., the past four months, returned on Friday, and will have her old position with Creston Valley Produce Company at Creston.

E. Nouguier got back on Tuesday from a family reunion at McKenna, near Tacoma, Wash., where he met a brother whom he had not seen in 23 years. His mother returned with him for a short visit.

Alf. Nelson was right up with the early birds at shipping strawberries at Erickson having a couple of crates from the D. H. Linn ranch out on Tuesday, paying $4 a crate spot cash

Mrs. Hetherington and two children of Nanton, Alberta, are visitors here this week, the guest of the former's parents, Mr. and Mrs. T. Hickey.

Alice Siding

Mr. and Mrs. Harrison (nee Midford) of Rocky Mountain House, Alberta, were visitors here last week looking after the Midford ranch, and Mrs. Harrison is remaining for a few weeks.

Mrs. W. Payne left at the end of the week for a visit with friends at Mountain View, Alberta.

Mrs. Bates was a Nelson visitor a couple of days at the first of the week, returning on Tuesday.

The strawberry shipping season opened on Tuesday, June 2nd, when the Reed & Mather ranch had a shipment of fifteen crates to go east The season opens about the same date as in 1924.

Mr. Skilleen, who purchased Mrs. Stace Smith's ranch at the corner a few weeks ago, is busy with considerable repair work on the barn and outbuildings.

Hector Stewart and John Parkin were out trying the fishing at Corn Creek on Sunday and the former came home with a nice catch of trout.

The blacksmith shop closed at the end of the week, due to Mr. Watcher leaving on Tuesday on an extended holiday trip east, and he will be away until at least August.

H. F. West left on Thursday last on a combined business and pleasure trip to Magrath and other Southern Alberta points.

The rumor persists that Alice Siding will have at least one June bride But, of course, we are not in Wynndel's class. They have three of these happy events in prospect for June.

Tent caterpillars are unusually numerous in the Vernon area again this year, and the burning process is urged to get rid of them.

At Fernie the fraternal societies are coming forward in splendid fashion to finance the upkeep of two or more beds each at the hospital.

The Kootenaian complains because the grass and weeds are allowed to go uncut around the soldiers' monument and town park at Kaslo.

Saturday, June 13th, should see a large crowd of wrestling fans at Kitchener for the postponed match between Fred Androsoff of Kitchener and Nels Jepson of Yahk. There will be good preliminaries as well as the main bout.

Book Four-Day 1926 Chautauqua

The greatest week ever of education, inspiration and entertainment is the unanimous verdict of all who attended the 1925 Chautauqua, which closed on Tuesday night. This year the musical features were of greater merit as well as more varied, whilst the half dozen lectures were not only of a very high order as to forensic ability, but were all of practical everyday interest and bound to have a marked effect on the community.

The community church services in the tent on both Sunday morning and evening were also just a little superior to those of other years. In the morning Judge Bald gave a straight from the shoulder talk on "The Unrecognized Christ," with the Tziganos favoring with a musical number. In the evening the largest crowd yet seen at a community service was on hand to hear Norman Moore's masterly address on "The Measure of a Man." At both services a united choir furnished the music, with Mrs. James presiding at the piano, and the collections were the most generous yet taken.

Saturday was children's day, and from all points in the Valley there was a gathering of youngsters, the costume parade being the magnet. Disappointment was felt that the Wynndel children were not out in larger numbers, though the other schools responded wholeheartedly Miss Cherrington bringing in 20 of the 25 pupils enrolled at Camp Lister costumed to win the applause of the host of spectators. Misses Trembath and Richter paraded a big delegation from Erickson, and Miss Wood and Mr. Kolthammer had a creditable showing from Canyon. The number from Creston was quite up to expectations and kept the judges busy picking the winners, which are announced as follows:

Canyon: Best dressed girl, Annie Gartland; boy, Roderick Davie. Comic, girl, Mabel Abbott; boy, Jock McRobb.

Erickson: Best dressed girl, Kathleen Bundy; boy, Mac McMaster. Comic, girl, Marcella Sanford; boy, Stanley Sanford.

Lister: Best dressed girl, Flossie Evans; boy, George Mitchell. Comic, girl, Dorothy Niblow; boy, George Niblow.

Wynndel: Best dressed girl, Gladys Uri.

Creston: Best dressed girl, Frances Moore; boy, Herbert Dodd. Comic, girl, Marion Burnett; boy, Frank Moore.

Grand Prizes: Best dressed girl, Helen Dodds, Erickson; boy, John Blinco. Comic, girl, Norman Bentley; boy, Jock McRobb, Canyon.

Special grand prize—Jimmy O'Neil and Hazel Pendry, as Indian and squaw with papoose and trappings.

The parade was headed by Piper Ross who was most generous with his musical selections, and almost 400 youngsters are certainly of the opinion that druggist Kelly is a regular fellow for supplying free ice cream cones to all children whether in costume or not. All the children had a free afternoon at Chautauqua, the prizes being handed out before the afternoon programme was put on, and included the Chautauqua cup won by Creston for the biggest children's ticket sale in 1924, the silverware being borne from the platform by Jacky Blinco and given into the keeping of Chautauqua chairman Jas. Adlard.

Although there has been a small deficit for the 40 guarantors to make up again this year, Creston will be favored with Chautauqua again in 1926, when the programmes will be cut to four days and a 30 per cent cut made in the guarantee, which the 30 persons who are underwriting its appearance are confident can be met in the sale of season tickets.

Lister

Miss Muriel Hobden of Vancouver, and Miss Hazel Hobden, who has been attending Normal School at Victoria the past eight months, are home on a summer vacation visit with their mother, Mrs. J. Hobden.

Postoffice Inspector Stewart of Calgary, Alta., made his semi-annual official call on Postmaster Bird on Tuesday, and found everything running according to standard in all departments.

Wilfrid Langston, who has been working at Kellogg, Idaho, for some weeks past, is home for a short stay, arriving Sunday.

J. F. Gillespie, who have been occupying the settlement house for the past few months, is moving to Canyon this week, where he has purchased a ranch property.

Mrs. Cannaday and family, and Mr. and Mrs. Ed. Gardiner, who have been on their land here for the past eight months, have moved back to Creston to reside for a time.

Miss Vera Lister is amongst the successful students at the Victoria Normal school this term, and is staying a few days with coast friends before returning for the summer here.

The rains of the past week have given us sufficient moisture to assure bumper first cuttings of both clover and alfalfa.

Lister junior baseball team was at Canyon on Wednesday afternoon for a game with the Erickson juniors, losing by a score of 28 to 23.

Jas. Duncan is down from the flume camp at Klockmann for a short stay on his ranch here.

There is sure to be a large congregation at the United Church service on Sunday morning, which will be the last appearance at Lister of Pastor Knox. His all round effort has been very genuinely appreciated at Lister, and all are sorry to see him leave.

Quite a few from here were at Creston on Saturday afternoon for the school children's costume parade and were justly proud of the showing made by the Lister school. About twenty of the local pupils were in the parade and their costuming compared very favorably with the other schools, the Lister turnout being larger than Canyon.

'Browns' Winner Baseball Opener

Better infield support and a shade the best of it in the box enabled the Browns to carry off the first of the series of six baseball games scheduled for this month, in the initial clash with the Blues at Exhibition Park on Wednesday night, there being quite a good turnout of fans to cheer the rival nines. Charlie Cotterill, who twirled for the winners, allowed but eight hits, and fanned half a dozen of his opponents in the seven frames the contest went. Hitting for extra bases was prominent, Ivan Staples getting a double, whilst triples were collected by Holmes, O. Christie, Ted Staples and J. Hall. The official score:

BLUES	R	H	E.	BROWNS	R	H	E
D. Hall, c	0	0	2	O. Christie, c	4	3	0
T. Staples, ss	2	1	0	J.Cherrington, 1b	1	1	1
F. Christie, p	1	1	0	R. Crawford, cf	2	2	0
D. Young, 1b	1	1	1	F. Celli, lf	1	1	0
C. Staples, 3b	2	3	2	I. Staples, 3b	2	2	1
R. Long, rf	1	0	1	C. Cotterill, p	1	1	0
T. Bush, cf	1	1	0	J. Murrell, rf	1	0	0
J. Hall, 2b	1	1	3	C. Holmes, ss	2	2	1
D. Spiers, lf	0	0	0	Malone, F. 2b	1	0	1
	9	8	9		15	12	4

									R	H	E
Blues	0	0	2	0	4	1	2		9	8	9
Browns	3	2	3	1	4	2	x		15	12	4

The next game of the series will be played on Wednesday night, June 10th.

Sirdar

T. Rogers was a between trains business visitor at Creston on Tuesday.

Mrs. Cam and children, Dorothy and Herald, went to Cranbrook on Tuesday, where they will visit for a few days.

The B & B crew, which is still in charge of Foreman Brown, was shifted to Yahk late last week, to take care of some repair work on the C.P.R. logging line into the mill at that point.

Geo. Cam, who has been off work for a couple of weeks vacation at Cranbrook and Nelson, started work again on the switch crew at the first of the week.

Ben Whiteside is again in charge of the switch engine after operating one of the work trains on the fill haul for the past few weeks.

Mr. and Mrs. Roy Proctor were visitors at Cranbrook for a couple of days at the first of the week.

The work trains are now busy on the haul of rock for rip rap on the fill that is completed between the steel span and the old station at Kootenay Landing, the material coming from near Yahk. After this further fill will be proceeded with and the trains may be at work for another two months.

Mr. and Mrs. Loasby with Mrs. Brawn were motor visitors to Creston on Monday.

Rev. H. Varley is due here on Sunday for Church of England services at 8 and 10.30 a.m. at the schoolhouse.

Mrs. Mohondro and two children of Portland, Oregon, were visitors here for a few days with her sister, Mrs. Roy Proctor.

A number from here were at Creston on Thursday last for the Lombardo vs. Yat Lee action for damages which was tried before Judge Forin and in which the decision was in favor of the latter.

Geo. Cam, junior, had the bad luck to get kicked in the face by a horse on Tuesday necessitating his being taken to Creston in the Loasby auto for medical treatment. The cut was just below the left cheek bone and necessitated four stitches. Fortunately the animal had no shoes on, otherwise the damage would have been much more severe.

Night operator W. Goodman, who has been on the night shift the past year, has been transferred to Cranbrook where he will work in the yard office. He is replaced by Mr. Cox of Crowsnest, who has relieved here previously.

GRAND THEATRE
Fri. & Sat., June 12-13

The famous story of Robin Hood and his Maid Marian told anew for 20th century eyes. The splendid age of chivalry and romance brought forward 800 years and presented with the magnificent pomp and pageantry of medieval England.

DIRECTION BY ALLAN DWAN

FLOWER SHOW

Creston and District Women's Institute will hold their Annual Flower Show in the PARISH HALL, CRESTON, on

Saturday, June 20

3 to 5.30 p.m.

Afternoon Tea Served.
Sale of Home Cooking.

Non-members of the Institute will be charged an Entry Fee of 25c. First and Second Prizes when two or more entries.

ENTRIES to be made with the Secretary, Mrs. Cherrington, on or before, June 10th.

INVENTORS

Before disclosing your invention to anyone, send for Free "RECORD OF INVENTION." New leaflet "PATENTS—A Road to Fortune"; also free on request. Prompt, personal service. Write TODAY.

W. IRWIN HASKETT, Hope Bldg., 16 Elgin St., Ottawa, Ont. "Next door to the Canadian Patent Office"

A Romance of the Spanish Main

CAPTAIN BLOOD

RAFAEL SABATINI

Copyrighted, 1922, by Rafael Sabatini

"CAPTAIN BLOOD," a Vitagraph picture with J. Warren Kerrigan in the title role, is an adaptation of this thrilling novel.

SYNOPSIS

Peter Blood, a rebel-convict under King James, becomes a buccaneer with headquarters at Tortuga. He is in love with Arabella Bishop and has rescued Magelon d'Ogeron, daughter of the governor of Tortuga from Levasseur, a French ruffian. This insures him ships and men for his enterprises. King James sends to the West Indies Lord Julian Wade as an emissary to make peace with piracy. Arabella is on the same ship, the Royal Mary.

CHAPTER XVI.—Continued)

She had turned to face him. She was pale to the lips, and her hazel eyes were blazing, as she cut into his apologies for Blood.

"They must, indeed, if his other associates allowed him to live after that."

"Oh, the thing was done in fair fight, I am told."

"Who told you?"

"A man who sailed with them, a Frenchman named Cahusac, whom I found in a waterside tavern in St. Nicholas. He was Levasseur's lieutenant, and he was present on the island where the thing happened, and when Levasseur was killed."

"And the girl? Did he say the girl was present, too?"

"Yes. She was a witness of the encounter. Blood carried her off when he had disposed of his brother-buccaneer."

"And the dead man's followers allowed it?" He caught the note of incredulity in her voice, but missed the note of relief with which it was blent. "Oh, I don't believe the tale. I won't believe it!"

"I honor you for that, Miss Bishop. It strained my own belief that men should be so callous, until this Cahusac afforded me the explanation. Blood purchased their consent, and his right to carry the girl off. He paid them in pearls that were worth more than twenty thousand pieces of eight." His lordship laughed again with a touch of contempt. "A handsome price—"

"Your Cahusac seems to have been accurate enough. Alas!"

"You are sorry, then?"

"As we are sorry to hear of the death of one we have esteemed. Once I held him in regard for an unfortunate but worthy gentleman. Now . . . Such a man is best forgotten."

And upon that she passed at once to speak of other things.

The friendship which it was her great gift to command in all she met grew steadily between those two in the little time remaining, until the event befell that marred what was promising to be the pleasantest stage of his lordship's voyage.

The marplot was the mad-dog Spanish admiral, whom they encountered on the second day out, when half-way across the Gulf of Gonaves. A shot from the Milagrosa got among some powder stored in the Royal Mary's forecastle and blew up half the ship almost before the fight had started. Before the men of the Royal Mary tion, their captain killed and a third of their number destroyed with him, the ship, yawing and rocking helplessly in a crippled state, the Spaniards boarded her.

In the captain's cabin, under the poop, to which Miss Bishop had been conducted for safety, Lord Julian was seeking to comfort and encourage her, with assurances that all would yet be well, at the very moment when Don Miguel was stepping aboard. Fortunately, Miss Bishop did not appear to be in desperate need of the poor comfort he was in case to offer. The cabin door flew open and Don Miguel strode in. Lord Julian span round to face him and clapped a hand to his sword.

The Spaniard was brisk and to the point.

"Don't be a fool," he said in his own tongue, "or you'll come by a fool's end. Your ship is sinking. Come, all of you, aboard my ship." Don Miguel invited them, and strode out.

As for the survivors in that ghastly shambles that had been the Royal Mary, they were abandoned by the Spaniards to their own resources. Let them take to the boats, and if those did not suffice them, let them swim or drown. If Lord Julian and Miss Bishop were retained, it was because Don Miguel perceived their obvious value. He received them in his cabin.

Lord Julian commanded himself with difficulty to supply them. Then haughtily he demanded to know, in his turn, the name of their aggressor.

"I am Don Miguel de Espinosa," he answered. "Admiral of the navies of the Catholic King."

"Will you tell me, then, why you behave like a damned pirate?" Lord Julian asked. "It will cost you dear!"

"All things are possible. Meantime it is your own lives that will cost you dear. Colonel Bishop is a rich man; and you, milord, are no doubt also rich. I will consider and fix your ransom."

"And you have the impudence to call yourself the Admiral of the navies of the Catholic King!" stormed his lordship.

"It is that I treat you English heretic dogs just as you English heretic dogs have treated Spaniards upon the seas, you robbers and thieves out of hell! I have the honesty to do it in my own name, but you, you perfidious beasts, you send your Captain Bloods, your Hagthorpes and your Morgans against us and disclaim responsibility for what they do."

"Captain Blood and the rest are not admirals of England!" cried Lord Julian.

"Are they not? How do I know? How does Spain know? Are you not liars all, you English heretics?"

"Sir!" Lord Julian's voice was harsh as a rasp, his eyes flashed. Instinctively he swung a hand to the place where his sword dishonourably hung. Then he shrugged and sneered: "Of course," said he, "it sorts with all I have heard of Spanish honor and all that I have seen of yours that you should insult a man who is unarmed and your prisoner."

The admiral's face flamed scarlet. He half raised his hand to strike. And then, restrained, perhaps, by the very words that had cloaked the reporting insult, he turned on his heel abruptly, and went out without answering.

The Milagrosa, with her consort, the Hidalga, rolling after her, steered a south by westerly course, then veered to the southeast, round Cape Tiburon, and thereafter, standing well out to sea, with the land no more than a cloudy outline to larboard, she headed directly east, and so ran straight into the arms of Captain Blood, who was making for the Windward Passage. That happened early on the following morning. After having systematically hunted his enemy in vain for a year, Don Miguel chanced upon him in this unexpected and entirely fortuitous fashion. It was also the way of Fortune that Don Miguel should thus come upon the Arabella at a time when, separated from the rest of the fleet, she was alone and at a disadvantage. It looked to Don Miguel as if the luck which so long had been on Blood's side had at last veered in his own favor.

(To be continued)

With the Cream left in!

Keep a supply in your pantry

Free Recipe Book—Write the Borden Co. Limited, Montreal.

W. N. U. 1570

FULL OF ACHES AND PAINS

Toronto Mother Found Relief by Taking Lydia E. Pinkham's Vegetable Compound

Toronto, Ontario.—"I have found Lydia E. Pinkham's Vegetable Compound a splendid medicine to take before and after confinement. A small book was put in my door one day advertising Lydia E. Pinkham's medicines, and as I did not feel at all well at the time I went and got a bottle of Vegetable Compound right away. I soon began to notice a difference in my general health. I was full of aches and pains at the time and thought I had every complaint going, but I can truthfully say your medicine certainly did me good. I can and will speak highly of it, and I know it will do other women good who are sick and ailing if they will only give it a fair trial. Lydia E. Pinkham's Liver Pills are splendid for constipation. You are welcome to use my letter if you think it will help any one."—Mrs. HARRY WESTWOOD, 548 Quebec Street, Toronto, Ontario.

The expectant mother is wise if she considers carefully this statement of Mrs. Westwood. It is but one of a great many, all telling the same story—beneficial results.

Lydia E. Pinkham's Vegetable Compound is especially adapted for use during this period. The experience of other women who have found this medicine a blessing is proof of its great merit. Why not try it now yourself? G.

Something New!

SMOKERS always prefer their tobacco in perfect condition; this is assured, when they demand it packed in the famous Vacuum (air-tight) tins.

The following well known brands are now packed in the famous Vacuum (air-tight) tins:

OLD CHUM Virginia Flake CUT SMOKING Tobacco
REPEATER FINE CUT (Pipe or Cigarette Tobacco)
REX Smoking MIXTURE (for Pipe or Cigarette)
DIXIE Bright PLUG SMOKING Tobacco
OLD VIRGINIA Bright PLUG SMOKING Tobacco
ODGEN'S CUT PLUG Smoking Tobacco
OGDEN'S FINE CUT (Pipe or Cigarette Tobacco)

Always ask for the Famous Vacuum (Air-Tight) Tin

OUR CROSSWORD PUZZLE

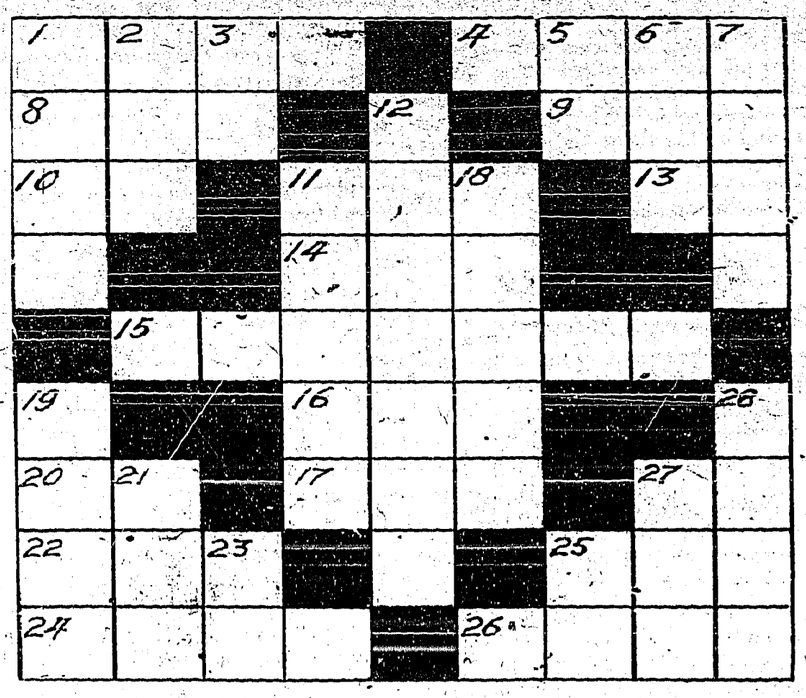

Horizontal

1 Weapon.
4 Abhor.
8 A meadow.
9 A body of water.
10 A profession (ab.).
11 A boy's name (ab.)
13 Describes location.
14 Singular.
15 Necessary or included in fishing.
16 Used in fishing.
17 Acquiesce.
20 Preposition.
22 Necessary to life.
24 A kind of tall grass.
25 A name (ab.).
26 Despatched.
27 A pronoun.

Vertical

1 Giving charity.
2 A color.
3 University degree (ab.).
5 Abbreviation for Anglo-Saxon.
6 A popular beverage.
7 Consumes.
11 Pet name for son.
12 New Englanders.
18 Confronts. Encounters.
19 White with age.
21 Disapproval.
23 Refer (ab.).
25 To exist
27 A fowl.
28 A depression.

Answer To Last Week's Puzzle

Four and one-half tons of oak timber make a ton of charcoal, while of pine timber six tons are required.

BURNS!

Mix Minard's with sweet oil and apply at once. It removes inflammation, stops the pain and heals quickly.

MINARD'S "KING OF PAIN" LINIMENT

WORLD HAPPENINGS BRIEFLY TOLD

The proposed British expedition to the south pole may use mechanical tractors, instead of dog sledges, if experiments now being conducted are successful.

J. E. McLurg, vice-president in charge of operations of the British Empire Steel Corporation, blames the whole industrial trouble in Cape Breton on the Bolshevist element.

The Canadian Fruit Distributors, Limited, Vernon, B.C., with a capital of $40,000, is granted incorporation papers, according to the Canada Gazette.

England is keeping a close secret just how the dreadnought Monarch was sunk by the Atlantic fleet recently. This secrecy may cause a debate in parliament.

Sir Northrup McMillan, former St. Louis multi-millionaire and famous African hunter, who was knighted for distinguished services in the Great War as a British citizen, is dead at Nice, France.

Jena University, taking the lead among German institutions of learning, has made physical training compulsory for all students. One of the arguments advanced for athletics is that they discourage drinking.

To Asthma Sufferers. Dr. J. D. Kellogg's Asthma Remedy comes like a helping hand to a sinking swimmer. It gives new life and hope—something he has come to believe impossible. Its benefit is too evident to be questioned—it is its own best argument—its own best advertisement. If you suffer from asthma get this time-tried remedy and find help like thousands of others.

Glass Hard to Break

A chemical product, with the same properties as glass, but which does not crack or splinter easily, has been developed by Fritz Pollak, a German inventor. It has been found very practical for automobile windows and windshields.

Why He Succeeded

From hard work on a farm to the study of medicine in Cincinnati, where he was graduated in 1862, was the course which Dr. R. V. Pierce took.

In his younger days he practiced medicine over a large district. It was then the new oil fields near Titusville, Pa. Finally he determined to put up some of his prescriptions in ready-to-use form in order to reach a larger number of families.

He thus early moved to Buffalo, N. Y., and established the World's Dispensary, where he put up Dr. Pierce's Golden Medical Discovery for the blood as well as the Favorite Prescription for women, carefully preparing them from roots, barks and herbs and placed them with druggists everywhere.

During the last sixty years Dr. Pierce's Discovery, for the blood, has been sold in larger quantities by druggists than any other medicine. It is a tonic in its effects on the stomach, and digestive apparatus; an alterative in its action on the blood, liver and skin. It increases the appetite, stimulates the digestion, enriches the blood, and makes both men and women feel as they did when they were young and care free.

Ask your druggist for Dr. Pierce's Discovery, in tablet or liquid form, or send 10c for trial pkge. of tablets to Dr. Pierce's Laboratory, in Bridgeburg, Ont.

Australia Growing Faster Than Canada

Commonwealth Has Many More Inhabitants of British Descent

Though Canada, including its islands and icebergs, is 750,000 square miles larger than the Commonwealth, and is much more than twice as old, counting from the date of settlement, and is a much older British possession, it had only about 60 per cent. more people on last census. The figures were: Canada, 8,788,483, and the Commonwealth, 5,435,734. And the Commonwealth had many more inhabitants of British descent than Canada.—Sydney Bulletin.

COLOR IT NEW WITH "DIAMOND DYES"

Beautiful home dyeing and tinting is guaranteed with Diamond Dyes. Just dip in cold water to tint soft, delicate shades, or boil to dye rich, permanent colors. Each 15-cent package contains directions so simple any woman can dye or tint lingerie, silks, ribbons, skirts, waists, dresses, coats, stockings, sweaters, draperies, coverings, hangings—everything new.

Buy "Diamond Dyes"—no other kind—and tell your druggist whether the material you wish to color is wool or silk, or whether it is linen, cotton, or mixed goods.

The knocker is usually right about his town. If it wasn't that kind of a town it wouldn't tolerate him.

A RELIABLE TONIC FOR SPRINGTIME

Dr. Williams' Pink Pills Give New Health and Vigor

Not sick—but not feeling quite well. That is the way most people feel in the spring. Easily tired, appetite fickle, sometimes headaches and a feeling of depression. Pimples or eruptions may appear on the skin, or there may be twinges of rheumatism or neuralgia. Any of these indicate that the blood is out of order—that the indoor life of winter has left its mark upon you and may easily develop into more serious trouble.

Do not dose yourself with purgatives, as many people do, in the hope that you can put your blood right. Purgatives gallop through the system and weaken instead of giving strength. Any doctor will tell you that this is true. What you need in the spring is a tonic that will enrich the blood and build up the nerves. Dr. Williams' Pink Pills do this speedily, safely and surely. Every dose of this medicine helps to enrich the blood, which clears the skin, strengthens the appetite and makes tired, depressed men, women and children bright, active and strong.

Proof of the value of Dr. Williams' Pink Pills when the system is run down is shown by the case of Mrs. Lillian Lewis, South Ohio, N.S., who says:—"About a year ago I was badly run down. My appetite was poor, I did not sleep well and my nerves were all unstrung. I could not go upstairs without stopping to rest. As I was a long way from a doctor I decided to take Dr. Williams' Pink Pills, and in the course of a few weeks I felt like a new person. As an all around restorative I can heartily recommend this medicine."

You can get these pills through any dealer in medicine or by mail, at 50 cents a box from The Dr. Williams' Medicine Co., Brockville, Ont.

Succeeds His Father As Engineer

Many years ago Patrick Ash, of South Orange, N.J., for the last twenty years the engineer of a big D. L. and W. locomotive, told his wife that some day their son, Jimmy, would be an engineer. Recently his prediction came true and Jimmy took over his dad's engine.

World's Highest Hotel

The roof of the Kulm Hotel in the Alps is at an altitude of 13 times higher than the Woolworth Building. From this hotel, which is near the top of a mountain peak, 59 glaciers and 50 well-known peaks can be seen.

Worms in children, if they be not attended to, cause convulsions, and often death. Mother Graves' Worm Exterminator will protect the children from these distressing afflictions.

After a man has expressed his opinion he often wishes he had patronized a slow freight.

Minard's Liniment Fine for the Hair

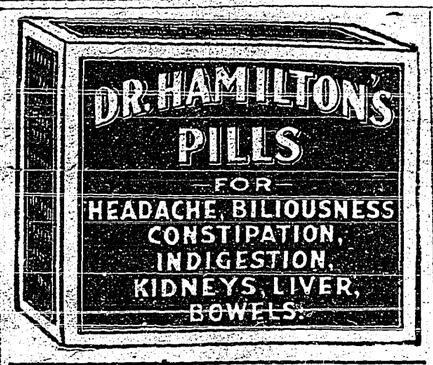

ECLIPSE FASHIONS

Exclusive Patterns by F. Cecil Bayne

The Ensemble Costume

One of the smartest modes of the season is the ensemble costume, which is worn in both tailored and more dressy models. An attractive ensemble is here shown. The coat is of wood-brown charmeen, lined with the same printed silk of which the dress is made. Coat No. 1052 is a straight-line model with slightly bell-shaped sleeves and convertible collar, and may be made in either of two lengths. The pattern is cut for ladies and misses, in sizes 34 to 44 inches bust, and requires 3¾ yards of 54-inch material and 3½ yards of 36-inch lining for size 38. The dress, No. 1056, is a one-piece frock with box-plait in center front, small front yoke and close-fitting sleeves. The collar, cuffs, front plait and pockets are of contrasting colored crêpe. Cut in sizes 34 to 44, the 38 size requires 4⅛ yards of 36 or 40 inch material, and ⅜ yard contrasting material for trimming.

How To Order Patterns

Address—Winnipeg Newspaper Union, 175 McDermot Ave., Winnipeg

Pattern No.....Size.....

.....

.....

Name.....

Town.....

Province.....

Send 20c coin or stamps (wrap coin carefully)

Anoint Irritated Scalps With Cuticura

On retiring, gently rub spots of dandruff and itching with Cuticura Ointment. Next morning shampoo with a suds of Cuticura Soap and hot water. This treatment does much to keep the scalp healthy and promote hair growth.

Sample Each Free by Mail. Address Canadian Depot: Cuticura, P. O. Box 2616, Montreal. Price, Soap 25c, Ointment 25 and 50c. Talcum 25c. Try our new Shaving Stick.

Used Imperial Airways Service

Specialist Reached Bedside of Patient In Record Time

Racing with death, one of the flying boats on the Imperial Airways Service between Southampton and Guernsey, Channel Islands, was requisitioned to convey a specialist to a serious case on the island of Jersey, practically a race with death. The flying boat, a big Rolls-Royce supermarine, was lying in Guernsey Harbor ready to fly back, when an urgent message was received asking for a specialist to be flown to Jersey. Dr. Clayton Reid was informed, and at once embarked on the flying boat, and by its aid was at the bedside of his patient within an hour of the message being received.

Duchess of York Popular

Refusal to Shoot White Rhino Created Favorable Impression

Some particulars of the shooting trip of the Duke and Duchess of York in Southern Uganda have been received. The Duke shot a fine specimen of white rhinoceros. After the Duke had secured this trophy the Duchess refused to take advantage of a permit to shoot another on being informed that the rhino was a rare animal and comparatively harmless.

The Duchess's action created a very favorable impression in Uganda owing to the large number of applications for permits to shoot white rhinoceroses, which has hastened their extinction.

Not a Village in All Canada

But Can Tell of Genuine Relief by Dodd's Kidney Pills

Quebec Man Tells How Quickly They Built Him Up and Brought Him Back to Perfect Health.

St. Fulgence, Que.—(Special).—That there is not a village or post office in Canada that cannot provide a case of genuine relief by Dodd's Kidney Pills has been shown again and again. In this little village many people bear grateful testimony to the wonderful healing powers of this simple remedy. Mr. Philippe Gagnon is one of these.

"Your pills are very good," Mr. Gagnon states. "I have suffered a long time with kidney trouble. Six boxes of Dodd's Kidney Pills have done me much good that I intend continuing the treatment until I am completely relieved of my trouble. I tell all my friends who suffer with kidney trouble to take them."

Dodd's Kidney Pills simply strengthen and heal the kidneys. The work of the kidneys is to strain all the waste matter out of the blood. If the kidneys are out of order they fail to do their work, and the waste matter remains in the blood, causing serious diseases.

Splendid Pattern Service

Authentic News and Illustrations Of Modern Styles For Women and Children

We take great pleasure in announcing that arrangements have been made whereby authentic news and illustrations of the prevailing styles for women and children will be shown in this paper regularly.

Not only the newest things in outer apparel, but also designs and suggestions for more intimate garments, such as lingerie, etc.

Perhaps the most attractive part of this announcement is that, in connection with this fashion news, there will be a pattern service, whereby you may obtain the exact patterns of the pretty things illustrated, so that you may make them up at home from your own choice of materials and fabrics.

Another attractive feature! No matter how elaborate the pattern, nor how simple—the price will be the same, just twenty cents (20c) each.

Inside the envelope will be found Dressmaking Hints, while chart and full directions will be printed and illustrated on every envelope.

It has Many Qualities.—The man who possesses a bottle of Dr. Thomas' Eclectric Oil is armed against many ills. It will relieve a cough, break a cold, prevent sore throat; it will reduce the swelling from a sprain, relieve the most persistent sores and will speedily heal cuts and contusions. It is a medicine chest in itself.

The cup of happiness usually springs a leak just before it begins to run over.

Don't imagine that because one of the participants in a quarrel is wrong the other is altogether right.

For Sore Throat Use Minard's Liniment

Home Made Bread is good for the Kiddies

Give the children all the fresh, home-made bread they can eat. Nothing makes them thrive so well.

ROYAL YEAST CAKES

The Standard of Quality for more than 50 years

Prince Buys Real Aristocrat

Shropshire Ram From Ontario Farm going to "E.P." Ranch.

Ex-Mayor E. S. Little, of London, who owns and operates the famous Belvoir Stock Farms, at Delaware, Ont., comprising more than 800 acres, has just sold a thoroughbred yearling Shropshire ram to the Prince of Wales, and he will be shipped shortly to the Prince's ranch in Alberta. The ram is a real aristocrat and can trace his lineage back almost as far as the Prince of Wales. Experts of the federal department of agriculture selected the sheep for the Prince.

There is nothing repulsive in Miller's Worm Powders, and they are as pleasant to take as sugar, so that few children will refuse them. In some cases they cause vomiting through their action in an unsound stomach, but this is only a manifestation of their cleansing power, no indication that they are hurtful. They can be thoroughly depended upon to clear worms from the system.

Egypt Controlling Drug Traffic

A royal decree has been issued in Egypt promulgating a new law for control of the traffic in narcotic drugs. The decree was made necessary by the alarming increase in the drug habit in Egypt in recent years.

Tracing Commissions

Pinkerton detectives are employed by the government in an effort to trace the disposition of the fifty odd thousand dollars, alleged to have been paid in commissions at the Parliament Buildings on the 1919 Home Bank loan, it was announced in the Ontario Legislature.

Use MURINE NIGHT & MORNING
KEEP YOUR EYES CLEAN CLEAR AND HEALTHY
WRITE FOR FREE EYE CARE BOOK. MURINE CO. CHICAGO, U.S.A.

GRAIN FUTURES

Buy Bids and Offers in Wheat, Oats, Flax or Barley good for seven days in Winnipeg Market at only a few points away. Market very active now and many people have made big money buying privileges. Ten Offers or Ten Bids on 10,000 bushels only $15.00. Remit by certified cheque, money order or telegraph.

NORMAN TOBIAS
803 Union Bank Bldg., Winnipeg, Man.

THE NEW FRENCH REMEDY.
THERAPION No. 1
THERAPION No. 2
THERAPION No. 3
No. 1 for Bladder Catarrh. No. 2 for Blood & Skin Diseases. No. 3 for Chronic Weaknesses.

OGILVIE Goods are dependable

Users recommend

Widco Fly Chaser

to keep the Milk Supply

and

Ogilvie's Baby Chick Food

for healthy Chicks.

A car of Ogilvie Products just unloaded.

Jacksons

GOVERNMENT LIQUOR ACT

Notice of Application for Beer License

Notice is hereby given that on or after the 7th day of July next the undersigned intends to apply to the Liquor Control Board for a license in respect of premises being part of the building known as the Erickson Hotel, situated at Erickson, B.C., upon the lands described as Hall Block, Block "K" Block 24, Lot 852, Kootenay District, Nelson Land Registration District, in the Province of British Columbia, for the sale of beer by the glass or by the open bottle for consumption on the premises.

Dated this 4th day of June, 1925.

JOHN E. HAYDEN, Applicant.

NAVIGABLE WATERS' PROTECTION ACT

R.S.C. Chapter 115.

The Minister of Public Works, Government of British Columbia, hereby gives notice that he has, under Section 7 of the said Act, deposited with the Minister of Public Works at Ottawa, and in the office of the Registrar of the Land Registry District of Nelson, at Nelson a description of the site and the plan of a Ferry, proposed to be built over the West Arm of the Kootenay Lake adjoining Harrop Wharf about 14 miles east of Nelson, B.C.

And take notice that after the expiration of one month from the date of the first publication of this notice the Minister of Public Works, Government of British Columbia, will under Section 7 of the said Act, apply to the Minister of Public Works at his office in the city of Ottawa, for approval of the said site and plans, and for leave to construct the said Ferry Landings.

Dated at Victoria, B.C., this 4th day of May, 1925.

W. H. SUTHERLAND.
Minister of Public Works
Province of British Columbia

LAND REGISTRY ACT

Section 160.

IN THE MATTER OF LOTS 17, 18 and 19, in Block 5 of Lot 524, Plan 851.

Proof having been filed in my office of the loss of Certificates of Title Nos. 16000-A and 16041-A to the above-mentioned lands in the names of John William Baines, Thomas Baines (the Elder) and Thomas Baines (the Younger), and dated the 1st April and 16th April, 1912, respectively, I HEREBY GIVE NOTICE of my intention at the expiratinn of one calendar month from the first publication hereof to issue to the said John William Baines, Thomas Baines and Thomas Baines (Jr.) provisional Certificates of Title in lieu of such lost Certificates. Any person having any information with reference to such lost Certificates of Title is requested to communicate with the undersigned

Dated at the Land Registry Office, Nelson, B.C., this 18th day of May, 1925.

A. W. IDIENS, Registrar.

Date of first publication May 22, 1925.

GOVERNMENT LIQUOR ACT

Notice of Application for Beer License

Notice is hereby given that on or after the 16th day of June next the undersigned intends to apply to the Liquor Control Board for a license in respect of premises being part of the building to be known as the Tourist Beer Parlor, situated at Erickson, B.C., upon the lands described as Lot 8, of Lot 1053, Group One, Kootenay District, Nelson Land Registration District, in the Province of British Columbia, for the sale of beer by the glass or by the open bottle for consumption on the premises.

Dated this 14th day of May, 1925.

FREDERICK W. SPEAKER, Applicant.

Light and Heavy

Shoes Made to Order

New Stock of Harness

Second Hand Store in connection

A. Mirabelli

Shoe and Harness Repairing

THE CRESTON REVIEW

Issued every Friday at Creston, B.C. Subscription: $2.50 a year in advance. $3.00 to U.S. points.

C. F. HAYES, Editor and Owner.

CRESTON, B.C., FRIDAY, JUNE 5

LETTERS TO THE EDITOR

Camp Lister Lands

EDITOR REVIEW

SIR,—I am writing to enquire if you noticed the article in The Saturday Evening Post, of recent date entitled "The Tale of Uncle Sam's Voyage in an Irrigation Ditch."

Garet Garrett is the author, and, if you have not read it, I would recommend it to you, for it gives some rather interesting facts, figures and theories, on the American troubles on several subjects, which I think, are of the greatest interest and importance. to anyone who, like yourself, have the welfare of the Creston Valley so much at heart.

Apparently the government at Washington started out in 1903 with just such a scheme of land settlement as the Oliver administration brought into being in this province recently, and after twenty two years of experimenting, and the expenditure of many millions of dollars, they have not done better than the Oliver people.

Recently, a Federal Commission, after months of investigation, have recommended an astonishing change of policy, which has been accepted by the Minister of the Interior, and transmitted to the President, who accepted it and sent it to the Congress with a special message in which he said "The heretofore adopted repayment plan is erroneous in principle and in many cases impossible of accomplishment. It fixes an annual arbitrary amount that the farmers must pay on the construction costs, regardless of production. In its place should be a new policy providing that the Goverment shall assess on the crop producing possibilities of the farm."

Congress now has a new complication. what, if they pass this, will they do about the men who have paid for their farms. Have they a complaint or have they not? If they have, there is some more expense. and if they have not no one else will ever be so foolish as to pay a single cent and quite natural, too.

If the settlers have to leave home and go great distances to work to repay their loan, because the farm cannot yet stand the weight of it, they will not own live stock which means it will be longer until the farm can carry the payments and I think, personally, it is a duplication in miniature of the Germanic repayment trouble, where Hugo Stines said. "Your holding us this year to payin a penny, hinders us nex; year from paying a pound."

A. R. WEBB.

Ocean Falls B.C.

NEWS OF KOOTENAYS

Rev. W. T. Tapscott, Baptist pastor at Cranbrook, has been invited to take charge of the work at the Fort George church for the next six months.

Rossland council favors having the provincial government police the town, the council agreeing to pay $900 annually for the doing of the job.

The policing of Rossland is likely to be turned over to the provincial police, the attorney general having offered to take care of the work for an annual payment of $1820.

Kimberley merchants are a sore as boils with the Consolidated Mining & Smelting Company, which will open up a general store and sell goods at just enough profit to pay overhead expenses.

Tent caterpillars are unusually numerous in the Vernon area again this year, and the burning process is urged to get rid of them.

At Fernie the fraternal societies are coming forward in splendid fashion to finance the upkeep of two or more beds each at the hospital.

The Kootenaian complains because the grass and weeds are allowed to go uncut around the soldiers' monument and town park at Kaslo.

Summer Footwear

Children's, Misses', Ladies' Boys' and Men's

See the latest in Crepe Soles; Colors: Brown and White. Canvas uppers.

HARDWARE

Window Screens and Screen Doors—all sizes.

Wire Netting, 14-inch mesh, Galvanized and Black.

SEE US FOR FISHING EQUIPMENT.

Fresh Fruits and Vegetables in Season

Dry Goods
Groceries

A. SPEERS

Furniture
Hardware

For the

Summer Weather

buy

Watson's Underwear

for

Men, Women or Boys

in

Vests, Drawers, Bloomers, or Combination Suits

CRESTON MERCANTILE COMPANY

LIMITED

SUMMER

EXCURSIONS

FOR VACATION TRAVEL

On Sale Daily—May 15 to Sept. 30

Pacific Coast

CRESTON to—

Vancouver	*$37.60*
Victoria	*37.60*
Seattle	*37.60*

On Sale Daily—May 22 to Sept. 30

Eastern Canada

CRESTON to

Toronto	*$110.95*
Ottawa	*123.20*
Montreal	*129.95*

May 22 to Sept. 30

United States

CRESTON to—

Minneapolis or St. Paul	*$69.20*
Chicago	*83.20*
New York	*144.60*

PROPORTIONATE FARES TO OTHER POINTS

Choice of Three Trains Daily, including

THE TRANS-CANADA LIMITED

Fast De Luxe All Sleeping Car Train (First Train May 18)

Full Information and Literature from any Agent of the "CANADIAN PACIFIC"

CANADIAN PACIFIC

Ford Cars - Trucks - Tractors

We also handle a line of GUARANTEED SECOND HAND USED CARS.

Garages at Creston and Kitchener
with a full line of Car Parts and Accessories,

BEVAN'S GARAGE

R. S. BEVAN, Prop. *Exclusive Ford Dealer*

The CHEVROLET New FINISH!

Chevrolet is finished in the new DuPont Duco—the finish that improves with age.

LIDGATE BROS. GARAGE

AGENTS

CHEVROLET MOTOR CARS AND TRUCKS — McLAUGHLIN-BUICK CARS

The policing of Rossland is likely to be turned over to the provincial police, the attorney general having offered to take care of the work for an annual payment of $1320.

SYNOPSIS OF LAND ACT AMENDMENTS

PRE-EMPTIONS

Vacant, unreserved, surveyed Crown lands may be pre-empted by British subjects over 18 years of age, and by aliens on declaring intention to become British subjects, conditional upon residence, occupation, and improvement for agricultural purposes.

Full information concerning regulations regarding pre-emptions is given in Bulletin No. 1, Land Series, "How to Pre-empt Land," copies of which can be obtained free of charge by addressing the Department of Lands, Victoria, B.C., or to any Government Agent.

Records will be granted covering only land suitable for agricultural purposes, and which is not timberland, i.e., carrying over 5,000 board feet per acre west of the Coast Range and 8,000 feet per acre east of that Range.

Applications for pre-emptions are to be addressed to the Land Commissioner of the Land Recording Division, in which the land applied for is situated, and are made on printed forms, copies of which can be obtained from the Land Commissioner.

Pre-emptions must be occupied for five years and improvements made to value of $10 per acre, including clearing and cultivating at least five acres, before a Crown Grant can be received.

For more detailed information see the Bulletin "How to Pre-empt Land."

PURCHASE

Applications are received for purchase of vacant and unreserved Crown lands, not being timberland, for agricultural purposes; minimum price of first-class (arable) land is $5 per acre, and second-class (grazing) land $2.50 per acre. Further information regarding purchase or lease of Crown lands is given in Bulletin No. 10, Land Series, "Purchase and Lease of Crown Lands."

Mill, factory, or industrial sites on timber land, not exceeding 40 acres, may be purchased or leased, the conditions including payment of stumpage.

HOMESITE LEASES

Unsurveyed areas, not exceeding 20 acres, may be leased as homesites, conditional upon a dwelling being erected in the first year, title being obtainable after residence and improvement conditions are fulfilled and land has been surveyed.

LEASES

For grazing and industrial purposes areas not exceeding 640 acres may be leased by one person or a company.

GRAZING

Under the Grazing Act the Province is divided into grazing districts and the range administered under a Grazing Commissioner. Annual grazing permits are issued based on numbers ranged, priority being given to established owners. Stock-owners may form associations for range management. Free, or partially free, permits are available for settlers, campers and travellers, up to ten head.

MARE AND COLT ESTRAY

Strayed from the ranch on or about April 22nd, mare and a one year old colt. Mare is a bay, weighs about 1300 pounds, 11 years old, hind feet white. Brands: Left hip, M▷; left shoulder, TS; right shoulder OJ. Colt has same marks, but no brands. Both have halters. Reward. JACK BARRACLUGH (Alice Siding), Creston.

Local and Personal

The baseball clash on Sunday afternoon between Kitchener and Creston was the best of the season, the visitors going into the ninth inning leading by a margin of 4 to 3. In their final turn at bat, however, Creston put four runs across and won by a margin of 7 to 4.

J. W. Eastham, provincial plant pathologist of Vancouver, was here on an inspection trip the fore part of the week, and in company with Mr. Twigg inspected many of the orchards. The recovery so many of the trees have made was a great surprise to the visitor.

Mr. and Mrs. Norman Moore of Lumberton were Creston visitors on Sunday, when the former delivered his address on "The Measure of a Man" to a large audience in the Chautauqua tent in the evening. During their stay in town they were guests of Mr. and Mrs. Hayes.

Showery weather has prevailed since Thursday last during which time Valley points have received at least another inch of moisture and assuring a heavy crop of the early strawberries. The Foster prediction that 1925 was to have no rain from May to August has missed fire in these parts.

A large turnout is looked for at the Methodist Church on Sunday night at which Pastor Knox will make his fare well appearance. Incidentally, this will be Creston's last Methodist service as on June 10th the denomination will become the Creston congregation of the United Church of Canada.

J. M. Erickson, of Calgary, general manager of the Dominion Chautauqua, was here on an official visit on Thursday, when he spoke briefly at the big brown tent on Chautauqua work and effort, stating that if the big entertainment is booked for 1926 it will most likely be reduced to a four day basis.

The list of successful candidates at the provincial Normal school at Victoria was given out at the end of the week. Misses Louise Bevan, Marguerite Crawford and Vera Lister have passed in all subjects, whilst Misses Eva Holmes and Hazel Hobden have been granted interim certificates.

Rev. G. Knox received the unpleasant news on Thursday last of the death of his father at Rosedale, in the Fraser Valley, on Wednesday of last week. Deceased was in his 83rd year, and was an oldtimer in the province, arriving at the coast just about the time of the Klondike rush in 1899, in which he participated.

Alex. Fisher, K.C., of Fernie, was here on a professional visit on Thursday last, appearing for Yat Lee, the Sirdar Chinese cook, who was sued by P. Lombardo for $150 for injury to a cow last year. The decision was in favor of the Chinaman. C. B. Garland appeared for Lombardo, add Judge Forin of Nelson presided.

The ladies of the Valley are reminded that the June meeting of the Women's Institute, on Friday, 12th, is an open one to which all are invited, and will commence at 8 p.m., in Parish Hall. The speaker will be Mrs. Lashley Hall of Trail, whose address will be on Psychology, on which subject she is a most interesting speaker. Everybody come.

H. Taylor arrived at the end of the week to take away the half dozen head of pack ponies that the 1924 geological survey party had wintered at the Reclamation Farm and before taking the drive out to Cranbrook made the purchase of three or four more head. This season work will be carried on in the Fernie-Cranbrook section.

W. E. McAlpine got home on Tuesday from a three weeks' holiday visit with friends in Proctor. The weather was ideal for his outing, most of which was spent in fishing trips at Kootenay Lake points, having great luck with the char, particularly, most every day out, with the exception of his final day when a sample in the sturgeon class was hooked but broke the line and got away.

Kitchener

B. Johnson, accompanied by T. Campbell, left on Tuesday for Moosejaw, Sask., where they will spend a couple of weeks.

Mr. and Mrs. C. Fransen, who have resided in Kitchener for several years, left on Monday for Creston, where they will make their home in future. Kitchener people are sorry to lose such highly esteemed residents.

Mrs. T. Brown of Seattle, Wash., is spending a few weeks in Kitchener, the guest of her sister, Mrs. B. Johnson.

C. R. Paulson has started to rebuild bridges which were destroyed during the high water the latter part of May.

A. LePage left on Monday for Nelson, where he is spending a few days this week.

A large number of Kitchener people were at Creston on Sunday for the baseball game in which Kitchener led up to the eighth inning but in the last frame Creston put over four runs and won by a margin of 6 to 4.

Kitchener Community Club gives a dance in Hunt's Hall on Saturday, June 6th.

Miss McGregor, principal of Kitchener school, has issued the following report for June: Grade 1a—Marie Arb, Charles Bush, Mary Androsoff. Grade 2b—Frank Abar, Hazel McGonegal, Nettie Androsoff, Billy Faystan, Myrtle Anderson, Celina Langlois, Douglas McKee. Grade 2a—Tom Faystan, Margaret Hamilton, Mildred Hamilton, Wilbert Dorey, Grace Strong not ranked owing to illness. Grade 3—Vivian Langlois, Vera McGonegal, Margorie Strong, Selmer Anderson and Clara Faystan equal, Willard Blair, Clifford Dorey, Elmer Lindbloom. Grade 4—Richard Molander, Wesley Blair, Clarence Anderson, Myrtle Strong. Grade 5—Claude Simpson, Beatrice Molander, Dennis Bush, Beatrice Muir not ranked. Grade 7—Mildred Andeen, Clara Hunt, Ludwig Anderson, Ethel Muir not ranked. Grade 8—Alice Molander, Ellen Andeen.

Extremely reticent as to the extent of their discovery, prospectors who have recently located a group of mineral claims near Goatfell have, however, somewhat guardedly admitted their discovery of hematite ore. The men were in the city in the latter part of last week. There are good grounds for believing them to be the representatives of certain well known business men of Alberta and the city of Fernie. No one, other than the parties concerned, have any information in respect of probable preliminary exploration of the new discovery this summer. The number of claims recorded would indicate, however, that the property must be of considerable importance from the angle of the prospectors.—Cranbrook Courier.

ANNOUNCEMENT!

Starting MONDAY, JUNE 8th, we will be found in the old City Bakery building, next the Review.

Right now we are needing all the Strawberries, Gooseberries, Rhubarb, etc., that you have, and are PAYING CASH ON DAY OF DELIVERY.

We have a select direct-to-the-retailer trade established and in consequence can pay, we believe, a higher price than our competitors.

Drop in, and let's discuss the season's selling.

Creston Valley Produce Company
ALF. NELSON, Manager

Keep the Baby Chicks Growing with Purity Chick Feed and Milk Mash then Growing Mash and Developer will see them through!

FLOUR and BREAKFAST FOODS
Ogilvie's Calf Meal
Linseed Meal and Oil Cake Meal
Plow Shares. *Barbed Wire*

FARMERS' SUPPLY DEPOT

Our Service

The Bank was established in 1875, and in the course of fifty years Branches have been established from time to time at carefully chosen points. The service at all Branches is local and personal, but it is also world wide in scope. A moderate sized Bank—not too machine-like,—with a friendly interest in its clients.

IMPERIAL BANK OF CANADA

CRESTON BRANCH,
C. W. ALLAN, Manager.

The Best Way

DON'T risk loss by enclosing cash in your letters. You will find the Money Orders issued by this Bank a safe and convenient way of paying your out-of-town accounts.
Our Teller can issue them without delay at the same cost as Post Office or Express Orders.
WE WELCOME YOUR BUSINESS

THE CANADIAN BANK OF COMMERCE

Capital Paid Up $20,000,000
Reserve Fund $20,000,000

Creston Branch — D. T. Scrimgeour, Manager

P. BURNS & CO., Ltd.

MEAT MERCHANTS

TRY OUR

SHAMROCK PORK SAUSAGE
An economical dish, easy to serve.

Shamrock Brand HAM, BACON and LARD

GLENDALE CREAMERY BUTTER
Government graded, highest quality.

FRESH and CURED FISH
all varieties.

Choicest BEEF, PORK, MUTTON, VEAL, LAMB

BURNS' IDEAL POULTRY FOOD
increases egg production and produces better poultry. Buy the best.

RED ROSE
COFFEE "is good coffee"

Why Boys Leave The Farm

The question suggested by the above heading has been the subject of countless discussions, debates, newspaper and magazine articles. It has never been satisfactorily answered, nor has the problem itself been solved. As a matter of fact no completely satisfactory answer can be given because the reasons why boys leave their farm homes are as varied as the characters of the boys and the farms from which they come.

Although no one general reason can be advanced for boys leaving the farms, it is nevertheless well that continued attention should be devoted to the subject. To some extent the subject should receive community attention, but more particularly it is one to be studied and the problem solved by the parents of the boys. As has already been stated, what influences one boy to leave the farm does not make any appeal whatever to another boy. In th case of the second boy the urge to go arises from some entirely different cause.

If a boy on the home farm is becoming restless, losing interest in the farm; becoming discontented and unhappy, it is inevitable that sooner or later he will leave unless the reason for his dissatisfaction is learned, and, if possible, removed. Because father and mother have been satisfied to remain on the farm is no reason in itself why son or daughter should be content to do so. The important thing is to develop a keen desire for farming and farm life.

Among the reasons usually advanced why the boys—and girls, too—leave the farm are the attractions offered by the bright lights, the amusements, the companionships of the cities. Undoubtedly they have their drawing power, although, all too frequently, they prove will-o'-the-wisps. Again, the shorter hours of work in city offices, shops and factories make strong appeal to the farm lad who has a continual round of chores and tasks from dawn to dark. City work appeals to him as easier, more pleasant, and as offering greater opportunities for advancement and culture. Too often the boy feels that he is merely a hired man on the farm instead of a partner in a family enterprise. The present is not satisfactory to him while the future holds out no great promise of anything better.

Then there is, of course, those boys to whom farm life does not appeal, but who have a real yearning to become doctors, lawyers, teachers, merchants, mechanics, business executives. On the farm they are, and always would be, square pegs in round holes, just as there are city residents who yearn for the land. It seems to be easier, however, for the farm boy to drift into a city job than it is for the city man to establish himself in rural life.

But is there not another aspect of this question to which too little attention has been given in the past? Is it not a fact that farmers do not "magnify their calling" as they ought to do? Recently a farm boy wrote an article on this much discussed question as to why boys leave the farm, and this boy's views are worthy of serious consideration by farmer's and farmer's wives. He asked what encouragement there was for boys to remain on the farm when their fathers and mothers were continually crying down the farm and its work. Instead of helping to keep their boys on the farm such tactics simply drive them away.

Further, this boy's observation led him to the conclusion that many farmers only provided full educational facilities for those of his children who were going into some other occupation than farming, and that the boy who was willing to stay with the farm was only given as much schooling as the law insisted upon. In other words, the boy who elected to stay with the farm was denied those advantages and privileges of self improvement granted to those who had determined to leave the farm and go into other lines of work.

It is not denied that many farmers have had hard struggles and many discouragements, but constant dwelling upon them does not help to better conditions, nor is it calculated to inspire the children to remain with the farm. And if many of these farmers could fully realize the struggles and discouragements of thousands of unemployed in the cities, and of the fear ever present with other thousands that they may be "laid off" next week or next month, they would get a truer perspective of their own situation.

It cannot be expected that a high spirited ambitious boy looking forward on life is going to stay with the farm if his parents are constantly running it down. Such a boy insensibly makes up his mind that his home is going to be different, that when he marries he is not going to condemn his wife to a life of which he hears his father and mother make constant complaint.

After all, it is not so much the isolation of rural life—which is largely passing with the advent of the rural telephone, radio and the motor car—nor the long hours of work, nor even the disappointments which some seasons bring, that causes many boys and girls to leave the farm. Rather it is the atmosphere of the farm home and the fact that its disadvantages and discouragements are dwelt upon so much and silence maintained regarding its undoubted advantages in so many ways over city life.

If in those farm homes where a feeling of gloom and a complaining spirit has developed, these tendencies were relegated to the background, and the boy who elects to stay with the farm was given equal advantages with the others, it is probable that more boys would choose to stay with the farm.

Children Cry for

Fletcher's
CASTORIA

MOTHER:— Fletcher's Castoria is especially prepared to relieve Infants in arms and Children all ages of Constipation, Flatulency, Wind Colic and Diarrhea; allaying Feverishness arising therefrom, and, by regulating the Stomach and Bowels, aid the assimilation of Food; giving natural sleep.

To avoid imitations, always look for the signature of Chas. H. Fletcher.
Absolutely Harmless—No Opiates. Physicians everywhere recommend it.

French Girl Discovers New Fuel

Solution of Sugar is Basis For Gasoline Substitute

Remarkable claims are made for a new auto fuel, named Iroline, after its discoverer, 15-year-old Irene Laurent, daughter of a well-known French chemist. The product, which is understood to have for its basis a solution of sugar, is said to cost less and go farther than any other of the so-called substitutes for gasoline yet tried.

A party of prominent automotive engineers who tested the new fuel in a long run on an ordinary machine, are quoted as expressing themselves astounded by the results.

The Iroline used in the test was made the night before by the chemist Laurent in his own kitchen.

Drives Out Rheumatism Subdues Lumbago

Brings Ease and Comfort to the Sufferer at Once

NERVILINE

A King Over Pain

Those who seek permanent relief from the grinding pain of Rheumatism and Lumbago should read the letter of F. E. Normand, from Georgetown, who writes:

"I was fairly crippled with aching joints and Rheumatism. Nerviline must have been what I needed, because it cleared up my trouble quickly."

"If you need a reliable, strong, penetrating pain remedy, one you can depend on, get a 35c bottle of Nerviline to-day; it will make you well quickly.

Good Price For Land

A price of $83 an acre for a farm near Claresholm, Alberta, was reported in a sale made recently. This is the highest price paid in that district for some years, according to the Lethbridge Herald.

HEART WAS WEAK NERVES ALL GONE

Mrs. J. H. Hallenbeck, 117½ Welland Avenue, St. Catharines, Ont., writes:—"I was in a gas explosion; it left me with a weak heart, and my nerves were all gone. I suffered everything; couldn't sleep, or endure any excitement, and when left alone I felt as if I could scream. I took dizzy spells, often falling and bruising myself. My mother read about your Milburn's Heart and Nerve Pills, and bought me a box, but having taken so many different kinds of medicine it just seemed that I did not have any confidence in any of them. I took one box of H. & N. Pills, and felt so much better I continued with them until I had used five boxes, and after I had taken them I did not need any more. I cannot praise, or recommend, Milburn's Heart and Nerve Pills too highly after all they have done for me."

Put up only by The T. Milburn Co., Limited, Toronto, Ont.

Finances In Good Shape

Britain Receives Substantial Income From Foreign Investments

The British board of trade issued an estimate the other day of that part of the national income which is earned abroad. The earnings for British investments in foreign countries are put down at slightly more than one billion dollars. If the average interest rate was 5 per cent., the investments must have mounted to nearly eighteen billion dollars. The busted British seems to have saved a bit from the wreck. You have to hand it to John Bull. He has a way of looking out for himself.—Kansas City Star.

A Corrector of Pulmonary Troubles.—Many testimonials could be presented showing the great efficacy of Dr. Thomas' Eclectric Oil in correcting disorders of the respiratory processes, but the best testimonial is experience, and the Oil is recommended to all who suffer from these disorders with the certainty that they will find relief. It will allay inflammation in the bronchial tubes.

Latvia has only 201 miles of railroad.

Many have been relieved of corns by Holloway's Corn Remover. It has a power of its own that will be found effective.

Chicago has more snow than Ketchikan, Alaska.

For Sore Feet—Minard's Liniment

LENT
KRAFT CHEESE
AVOID IMITATIONS

Advise Nature Lovers Camp Craft Secrets

New Booklets of Canadian National Railways Gives Useful Hints to Fishermen, Campers and Sportsmen

The out-of-doors appeals to all Canadians and few countries in the world have been so favored in the matter of holiday places. In every province are magnificent fishing streams and lakes, hunting or camping grounds. In many cases, however, the novice about to start out for a holiday in that out-of-doors wonders just what provision he should make in the way of clothing and outfit, and also what food supplies, bedding, etc., he is likely to need. To meet the requirements of such Canadians, planning for outings in the lake, river or woods districts of the Dominion, a splendid book, etc., "Camp Craft and Woodlore," has been issued by the Canadian National Railways and is being placed in the hands of ticket agents for distribution.

"Camp Craft and Woodlore" is dedicated to those who would answer the call of the open, according to the foreword of this booklet. In it are found many helpful hints gleamed from the experience and learning of years and related in the hope that their telling may widen the appeal of Canada's great natural playgrounds and add to the numbers who have discovered their charm and delight.

The booklet gives the prospective camper information on what to wear; how to carry equipment; what to eat; how to locate camp sites and how to sleep well. Health instructions and first aid in accidents are given prominence, as also are weather signs, compass variations, and instructions on what to do when "lost in the woods." Altogether, the prospective camper will find this booklet one of the most valuable that has yet been placed at his disposal.

Minard's Liniment for Colds

Shingling, now a popular mode of bobbing, was regarded as an act of penance among the early Christian women of Rome.

Consider your own faults and you will have less to say about the faults of others.

SPRING WEATHER HARD ON BABY

The Canadian Spring weather—one day mild and bright, the next raw and blustery, is extremely hard on the baby. Conditions are such that the mother cannot take the little one out for the fresh air so much to be desired. He is confined to the house which is often over-heated and badly ventilated. He catches cold; his little stomach and bowels become disordered and the mother soon has a sick baby to look after. To prevent this an occasional dose of Baby's Own Tablets should be given. They regulate the stomach and bowels, thus preventing or relieving colds, simple fevers, colic or any other of the many minor ills of childhood. The Tablets are sold by medicine dealers or by mail at 25c a box from The Dr. Williams' Medicine Co., Brockville, Ont.

There is a bright side. The husband or wife who feels abused gets even by loving the children more.

A Sweet Breath at all times!

After eating or smoking Wrigley's freshens the mouth and sweetens the breath. Nerves are soothed, throat is refreshed and digestion aided. So easy to carry the little packet!

WRIGLEY'S
-after every meal!

For Colds

BAYER

ASPIRIN

Proved safe by millions and prescribed by physicians for

Colds, Headache, Pain, Neuralgia, Toothache, Lumbago, Neuritis, Rheumatism

Safe — Accept only "Bayer" package which contains proven directions.

Handy "Bayer" boxes of 12 tablets. Also bottles of 24 and 100—Druggists.

Aspirin is the trade mark (registered in Canada) of Bayer Manufacture of Monoaceticacidester of Salicylicacid (Acetyl Salicylic Acid, "A. S. A."). While it is well known that Aspirin means Bayer manufacture, to assist the public against imitations, the Tablets of Bayer Company will be stamped with their general trade mark, the "Bayer-Cross."

Larger Yields Per Acre Will Be The Important Work For Farm Boys Of The Future

(By Charles W. Burkett)

Farms boys sometimes think that if they only were differently situated they might accomplish something that would be outstanding in benefiting the human race. They somehow feel that to do this they must live in a city or be possessed of much wealth, either in lands or money. But in reality this is not the case, nor has it ever been the case. For the most part the large fortunes of today came from small beginnings. The big enterprises so numerous in all parts of our land once were small and unimportant, but industry, faith and unswerving devotion to an idea made them big.

In the past the world was busy developing unused natural resources. We shall continue to build railroads, but the larger work of railroad building has been done. The most important mines have been located. Gas and oil have been accorded their places in human effort. Electricity, still in its infancy, will one of these days heat and light all our farmhouses and do much of the work on the farm—and it will come from natural water-power. So, too, many other mechanical agencies will be improved.

But the farm—what will the farm boys do? Many of them will go to cities and lead in the development of large enterprises. Others will stay on the farm; and in my opinion will do as great and important work as those who heed the call to the city. The truth of the matter is the biggest work of the next 100 years will be organization of agriculture and the increase of acre yields of crops and larger unit production of farm animals. To accomplish these things will require the biggest brains of the nation. But it will develop out of farm-minded people, not those concerned with city understanding.

And the farm boy does not need to wait. His most important crop is the tool with which he will work. Soon our population will outstrip present production levels. Then what? Larger acre yields from better bred seed stocks. That is the idea of the farm boy to hitch to. More wheat, but double the production on the acres now devoted to the crop. So with every crop of importance. But land handling will be part of the movement—and there is need for this, but the important factor will be seed bred to its work!

Farm boys will do this breeding up. They will take what they already have at hand, or use a better variety if such exists, and breed it to larger production; like the crabapple improved into the delicious fruits of present-day orchards; like the cow from an average of 2,000 pounds of milk up to 12,000, 15,000, 20,000 pounds of milk; like the thin, angular, long-legged hog bred up and improved into the wonder fat and meat animal he is; like the few eggs hen of a few decades ago and now almost an egg a day! What has been done with animals can be, and will be, done with the crops of the fields.

As the crop grows this summer, locate what you believe to be the best and choicest plants. Many of them will show great superiority as to growing qualities; from the best of them choose a few for seed, your pet seed if you want to call it such.

The Needful Knowledge

He.—"Know anything about India?"

Him.—"Delhi is the word you want. I solved that one last night."

Only the fast thinkers become leaders. He who hesitates is bossed.

!! GIN PILLS FOR THE KIDNEYS

Kidney disease is dangerous unless checked. Gin Pills will remedy all kidney troubles. Get a box to-day before it is too late. 56

Fish To Be Tagged

Plan to Determine How Salmon at Pacific Coast Migrate

Efforts to secure an international salmon treaty between Canada and the United States will be made immediately by government authorities on both sides of the line, according to J. P. Babcock, chairman of the new international fisheries commission, and assistant commissioner of fisheries, British Columbia.

Arrangements have been made providing for California, Oregon, Washington, Alaska and British Columbia, to tag salmon taken in their respective waters between April and July, this year. Mr. Babcock also said. These measures are expected to show whether salmon migrate from one part of the coast to another, or whether the various runs are native to particular districts.

Similar experiments will be carried out north of Hecate Straits in respect of halibut. The two governments will send out a specially equipped halibut schooner to catch, tag and liberate halibut. This will be the first attempt made to mark this fish.

Total Exports of Dairy Products

Considerable Increase is Shown in Both Quantity and Value

Including butter, cheese, milk powder and condensed, canned and preserved milk, Canada exported in the twelve months ending January, 1925, according to official statistics, compiled at Ottawa and issued by the department of agriculture, 193,913,982 lbs., valued at $36,293,205 compared with 174,126,779 lbs., valued at $33,108,526 in the preceding twelve months. The exports of butter in the year ending January, 1925, were 22,539,327 lbs., worth $8,043,881, and of cheese 122,768,700 lbs., worth $22,828,056. In the previous year the exports were: Butter, 12,982,658 lbs., valued at $4,839,801; cheese, 115,337,900 lbs., valued at $23,174,594. It will be noticed that in each instance the quantities were greater in 1924-5 than in 1923-4.

Want Egg Tariff

B.C. Poultry Men Would Curb Importation of Eggs From U.S.

At a convention of poultry men, representing 15,000 members of the industry in British Columbia, it was decided to urge the extension all over the Dominion of the Egg Marks Act, and to provide that all eggs imported into the province be stamped with the country of origin.

With a further view to curbing the large importation of American eggs, it was also urged that the tariff on American eggs, imported into British Columbia, be raised to eight cents per dozen, from the present rate of three cents per dozen, or placed on an equal footing with the duty charged on British Columbia eggs imported into the United States.

Australia's "Kangaroo" Butter

A National Brand to be Adopted for High-Grade Export

Being resolved to send to the United Kingdom a butter of uniform quality and excellence, Australia has adopted a national brand to be known as "Kangaroo" butter. The brand is to be affixed by expert official graders, and to earn this distinctive mark the butter must be made from pasteurized cream, pass severe grading tests and earn an award of 92 points, which means a very high standard in flavor and texture. It is expected that 65 per cent. of butter exported from Australia to Britain this year will be of this brand. At the recent dairy show in England this "Kangaroo" butter took first, second and third prizes in the colonial section.

Alberta Buffalo Go To Antwerp

A beautiful pair of buffaloes have started on their long trip to Antwerp from the Wainwright Park, in company with a magnificent male for Edinburgh, to replace one that died at sea recently enroute to that city. Three magnificent specimens from the Elk Island Park are destined for the National Zoological Gardens of the Transvaal, South Africa.

Meets Grave Crisis

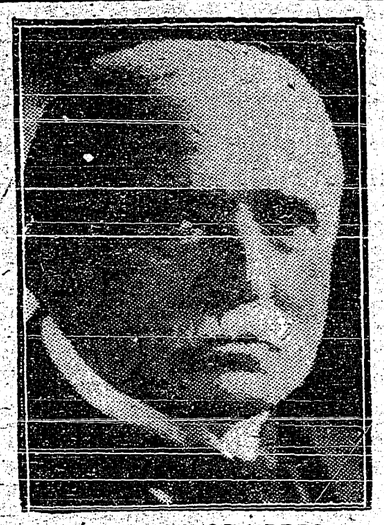

THE EARL OF YPRES

formerly Field Marshal Sir John French, who underwent a severe operation recently.

Saskatchewan Poultry Pool

Exclusive Marketing Agency Formed On Five-Year Contract Basis

A five-year contract for the Saskatchewan poultry and egg pool was approved at a meeting of the provisional board of directors. The contract provides that the Saskatchewan Co-operative Poultry Producers Limited shall be the exclusive marketing agency for the producer signing the contract.

The producer undertakes to consign and deliver to the pool or its order in good marketable condition all poultry produced or acquired by him during 1925 and all poultry and eggs produced or acquired during the years 1926 to 1929 inclusive, except poultry or eggs required by the producer for domestic purposes, poultry used for breeding or exhibition purposes, eggs used or sold for hatching or incubation purposes, any other poultry or eggs which the producer may dispose of in any other manner after first having obtained the written consent of the pool.

The pool is given authority in the contract to make regulations establishing grade standards and to grade and classify all poultry and eggs delivered to it, subject to statutory regulations.

Provision is made for the pool at its discretion to make advances in one or more instalments on account of the produce delivered to it.

Saskatchewan Flax Straw

Favorable Report on Quality is Received from London

A very favorable report has been received by Thos. Molloy, commissioner of labor and industries, from M. L. Pritchard, of London, who has been carrying out experiments of flax straw grown in Saskatchewan. In his letter, Mr. Pritchard states:

"The quality of straw for fibre in the seed straw is excellent and in my opinion could not be better. The small samples sent me of 12½ ounces gave two ounces of fibre the length of the straw and a small quantity of shorts and tow spinnable. I would like very much to receive some of the threshed flax straw for the purpose of working this into a spinning tow. Your province must be losing a great deal of money through not utilizing this valuable product and I do not see why Saskatchewan does not grow flax for fibre as well as for linseed."

Great Expansion of Trade

Predicts High Prices for Canadian Wheat For Some Time to Come

"I am confident the world is on the verge of the greatest expansion of trade ever seen, and in this movement toward prosperity Canada has obtained a running start," states Sir George Paish, distinguished British economist.

"I anticipate high prices for Canadian wheat over a considerable period of years. Canada is ready now to increase her production greatly. The railways are there. All that is needed is farmers to till the soil, and these should be easy to get. Thus, in the next decade," Sir George asserted, "I expect to see the Canadian farmer prosperous and the vexing Canadian railway problem solved, through increased traffic."

The man who boasts that he works with his head instead of his hands is respectfully reminded that the woodpecker does the same thing and is the biggest kind of bore.

Advantages To Prairie Farmer Which Will Result From The Planting Of Shelter Belts

Hebridean Colonization At Vermilion, Alberta

Scottish Immigration Aid Society's New Scheme

The settlement of Hebrideans in Western Canada has been one of the most satisfactory phases of Dominion colonization in recent years, regarded from all the various viewpoints. The delegation from the Hebrides, headed by the Very Rev. Canon Macdougall, which toured the Dominion last fall and closely investigated Hebridean settlement with a view to stimulating and expanding such colonization if found justifiable, expressed itself as completely satisfied with what had been accomplished and the happy and prosperous state of Hebridean settlers in Canada.

The Scottish Immigration Aid Society was formed by a group of philanthropic individuals who were keenly appreciative of the benefits of Hebridean settlement in Canada, and were desirous of extending it to the mutual advantage of Canada and Scotland. It introduced a novel note into Canadian colonization by erecting a number of cottages on land in Alberta for the reception, assimilation and training of newcomers from the Hebrides, where the immigrant, after travelling the thousands of miles by land and sea, instead of facing the hardships of pioneering, found a home awaiting him on arrival.

The society's plans for 1925 are equally novel and ambitious. Recently, through taking advantage of the provisions of the Empire Settlement Act, the society was able to complete the purchase of a substantial block of land just north of Vermilion in Alberta, consisting of nearly 30,000 acres. This block is diagonally intersected by the Cut Knife-Whitford branch of the Canadian Pacific Railway, which provides convenient and adequate transporation facilities.

Through funds secured by participating in the terms of the Empire Settlement Act, the society is at present engaged in building houses on each quarter section of the block. As soon as these are ready one hundred eighty families will be brought out from the Northern Scottish islands to occupy them. Everything will be found on their arrival in complete readiness for immediate residence, and the settlers be placed many years ahead as compared with ordinary pioneer settlement. Each family will be assisted in getting farming operations under way immediately with a loan of $1,500. These arrangements, in combination with the proven qualities of application and perseverance possessed by Hebrideans, form the best augury for success.

Germany Is Large Importer of Seeds

All of Alsike Clover is Obtained From Canada

Germany is a large importer of seeds both for her own use and for re-exportation as well, large quantities being sent to other parts of Central Europe. Hamburg is the seat of a large part of this trade.

"With regard to the import trade," writes the Canadian Government trade commissioner at Hamburg, "Canadian seed exporters have secured a firm foothold as suppliers of alsike clover seed to German importers. According to the Canadian trade returns, there were exported to Germany in the financial year ending March 31, 1924, a total of 20,157 bushels of alsike seed of a value of $123,177. This is the only seed which Canadian exporters have been selling to Hamburg firms in any quantity.

Dies As Recognition Won

Just as his earth measurements had been accepted as standards by scientists, John Filmore Hayford, director of the Northwestern University College of Engineering, died in Chicago. He had been partly paralyzed since last January, but his death was not expected.

Seats Were Poor

"How were your seats?"

"Rotten, couldn't see a thing."

"Ours were worse than that; nobody could see us."

Have you ever stopped to sum up all the good things trees will do for the prairie farmer?

In the first place they will make his place noticeable. Not a person passing or looking in its direction from even miles away but will see it. Trees are the most conspicuous landmarks anywhere on the prairie; and planted farms always catch the eye.

And, as long as so many farms are unsheltered, not only will his farm be noticeable, but it will be notable among so many treeless neighbors. It will be at the same time attractive, for nothing is so attractive as beauty or so pleasing as contrast; and there are few things more attractive or more pleasing than the contrast afforded by a green clump of trees in the midst of the brown prairie.

All these things add value to the place, for be it remembered it is the purchaser who places the final value on anything; and can anyone doubt which place he would be willing to pay a premium for, the treed place or the treeless, everything else being equal. The farmer's plantation is a wonderful creator of values.

To the farmer himself and his family, the benefits are quite material, for they have shelter from the winds and shade from the sun in the summer and the fierce blasts of winter pass them over.

Then there are the material advantages resulting from a good garden which invariably follow the shelter belt. Abundance of the finest kind of vegetables, small fruits and even better than that. Rarely, for instance, do you find a man trying out apples, plums or cherries till he has a shelter belt. Rarely still do you find a three or four-year-old plantation that is not sheltering the first plantings of an orchard. The one invariably follows the other, and no successful fruit growing has yet been recorded from the prairie unless from behind the shelter of a tree belt.

Saskatoon District To Have Hog Grader

Need of Government Grading Service Has Been Recognized

In recognition of the growth of the hog raising industry in Saskatoon as a shipping centre, arrangements have been effected with the Dominion livestock branch to have a member of the hog grading staff two days a week to grade hogs.

Representations of the need of the government grading service there were made during the recent short course on bacon hogs at the university to members of the Dominion livestock branch by the Hon. A. P. McNab, William Nelan and Mr. Young, who comprise the Nelan Livestock Company.

All some women talk about is—well about eighteen hours daily.

Tells Why He Can Now Eat Hearty

"A letter which I read in the paper about Carter's Little Liver Pills fitted my own case so closely that I could not help trying them and am very happy I did." So writes Mr. Frank J. Trumball of Jersey City, N. J., whose letter goes on to say, "I had heard about Carter's Little Liver Pills for years but never knew they helped overcome poor appetite and sour stomach, until I read about another man in the same plight who took Carter's with good results. I tried them and can honestly say that they freed me of nasty gas on stomach, so that I can now eat without getting bilious, and they improved my appetite fully 100%. You can rest assured that from now on I will boost Carter's Little Liver Pills whenever I can."

Recommended and for sale by all drug stores.

Prevent Forest Fires

—

It Pays!

Local and Personal

PIGS FOR SALE—Seven weeks old, $6. G. Davie, Canyon.

BIRTH—On June 2nd, to Mr. and Mrs. Ed. Gardiner, a daughter.

FOR SALE—Auto knitter, good as new, will sell right. W. Miller, Erickson.

VINEGAR—Cider vinegar in prime shape, 50 cents a gallon. Alex. Mirabelli, Creston.

Mrs. Argue, sr., of Cranbrook was a weekend visitor at Creston, with Mrs. G. M. Argue.

Will and Fred Hale, who have been at Vancouver for the past month, returned to Creston a few days ago.

Anglican Church Services

SUNDAY, JUNE 7

CRESTON	SIRDAR
7.30 p.m.	8 and 10.30 a.m.

CHAS. MOORE, C.E.
ENGINEER ,ARCHITECT
SURVEYOR
[Registered]
CRESTON, B.C.

For
Pianoforte, Organ and Singing Lessons
apply
ARTHUR COLLIS, Creston
P.O. Box 74

Loyal Orange Lodge, No. 2095

Meets THIRD THURSDAY of each month at Mercantile Hall. Visiting brethren cordially invited.

ERIC OLSON, W.M.

V. MAWSON
CRESTON

200 Columbia
and
Brunswick
Records
at
Reduced Prices

Any 75c. Record....	$ .50
" $1.00 Record....	.65
" 1.25 Record....	.85
" 1.50 Record....	1.00

FOR RENT—4-room cottage on Park Road, possession immediately. Apply Arrowsmith Ranch, Creston.

HORSES FOR SALE—Team work horses, weight about 1400 lbs., going cheap. H. Sparrow, Lister.

WANTED—Five strawberry pickers and one packer, accommodation provided. H. F. Robson, Wynndel.

Mrs. Frank Botterill of Dover, Idaho, was a visitor here last week, with her mother, Mrs. H. H. Taylor.

PIANO FOR SALE—Good as new, must be sold and going at a bargain. Terms to reliable party. H. S. McCreath, Creston.

Mrs. Jimmy Lockhead was called to Lethbridge, Alberta, on Wednesday, being called to that city owing to the death of her mother.

Fred Boulton, ledgerkeeper at the Imperial Bank left on Sunday for the usual two weeks' vacation, which he is spending at the coast.

WANTED—At once, girl or woman to work in kitchen and laundry. Wages $30 per month with room and board. Apply Creston Hotel.

FOUND—Anyone who lost an umbrella at the Chautauqua tent, or an Ingersoll watch on Saturday, can recover same at Review Office.

The evening of Thursday, June 25th, has been appropriated by the Presbyterian Ladies' Aid for their usual ice cream and strawberry festival.

Sam Whittaker, a former C.P.R. relieving agent at Creston, who is now despatcher at Nelson, was a between trains visitor at Creston on Monday.

Major Mallandaine got back on Monday from Victoria, where he has been for the past three weeks, owing to the precarious health of his mother.

H. Biccum, who opened up a second-hand store in Creston about two years ago, closed up shop at the end of the month, and with the family has moved to Kimberley.

FOR SALE—5 head of horses, weights from 1350 to 1550, aged from 5 to 8 years. Also two sets work harness, logging truck and chains. H. S. McCreath, Creston.

FOR SALE—Large drag saw outfit, circular saw and 6 h.p. gasolene engine, almost new. Can be seen at the Bevan Garage, Creston, or apply Dowd, Cannaday, Lister.

The first strawberries offered for sale in Creston this year were available on Monday when H. Brownrigg of Erickson had a crate available for the local retail trade.

Alf. Nelson of Creston Valley Produce Company, has leased the old City Bakery building next the Review office for this season, and will open for business on June 8th.

All free miner's licenses expired at midnight on Sunday, and up till yesterday deputy mining recorder McLaren had issued 21 renewals to parties in this section.

Chautauqua closed on Tuesday night and a meeting of the guarantors will be held at the first of the week to wind up affairs. Despite the none too prosperous times the intake this year was greater than in 1924, but there will be the usual small deficit to provide for.

The Imperial Oil Company have just put a fifteen-foot extension to the unloading platform at their warehouse in Creston, which will expedite the handling of drum gasoline.

Lutheran (English) services will be conducted on Sunday next, June 7th, at the old schoolhouse at Wynndel at 11 a.m., and at the residence of Mr. Reinwald, Creston, at 8 p.m.

Mr. and Mrs. Fransen of Kitchener, who some months ago purchased Mrs. d'Felaise house on Barton Avenue, arrived at the end of the week to make their permanent home in Creston.

LOST—On May 10th, between the Nouguier ranch at Canyon, and the Milonx ranch, Creston, brown ostrich feather ftole. Finder please return to either one of these places. Reward.

Billy Hall was a visitor here from Kellogg, Idaho, a few days at the first of the week, making the trip by auto and taking Mrs. Hall and family back with him, where they will reside in future.

May revenues at the Creston provincial police office were in the neighborhood of $500, of which amount $330 came from motor licenses, and $130 for miner's licenses and for recording work on mining claims.

At the Stockbreeders Association meeting on Saturday, J. F. Rose was re elected president. The hay cut on the flats last season was almost 2000 tons. This year there will be a cut of 15 cents a ton on rushes harvested.

With the strawberry shipping again under way Dominion fruit inspector Fletcher is back on the job. After such splendid May and June rains it begins to look as if the 1925 crop of berries will be fully as large as a year ago.

Members of the Women's Institute are asked to be on hand prompt at 7.30 p.m., Friday evening, June 12th, so that the regular business may be disposed of to permit of Mrs. Hall's address commencing prompt at 8 o'clock.

"Robin Hood," starring Douglas Fairbanks, which will be seen at the Grand Friday and Saturday nights, June 12th and 13th, takes you back 800 years and reveals how people looked and acted when chivalry was at its zenith.

C. H. Robinson of Nelson, the Dominion fishery inspector, was here on an official visit the latter part of the week, and with the aid of a Nelson hatchery official they placed 30,000 trout fry in Goat River in the Erickson area.

The Women's Institute flower show prize list appears elsewhere in this issue, and the ladies who will be exhibiting are asked to make their entries before the 19th if at all possible, so as to simplify the work of the secretary.

Mr. and Mrs. W. H. Watcher left on Tuesday on a visit of at least two months with friends at Thedford and other Ontario points. Their first stop will be at Toronto, where Mr. Watcher will attend the Presbyterian General Assembly.

Rev. J. A. and Mrs. James got away on Tuesday for Toronto, Ontario, where they are attending the sessions of the Presbyterian General Assembly, which opens on the 8th, and will be remaining for a visit with old friends for a couple of weeks.

Since the revision of the voters list for Creston riding in May, 1924, 115 new names have been added to the roll. Now the list has been cleaned up of those who failed to vote and those dead or removed, the riding shows a total vote of about 2000.

Misses Eva Holmes and Marguerite Crawford arrived home at the first of the week from Victoria, where they have been attending Normal school since September. Miss Louise Bevan is holidaying at the coast for a couple of weeks before returning.

The afternoon of Dominion Day, Wednesday, July 1st, has been booked by the Junior Guild of Christ Church, who are having their usual garden fete and sale of work at the W. H. Kemp home, Erickson, from 3 to 7 p.m., to which all are invited.

Druggist Kelly reports a great demand for the ice cream cones he distributed free of charge to the children in connection with the costume parade on Saturday afternoon. Almost 400 of them were handed out and very prompt delivery was taken.

A. Pirie, who is in charge of matters in East Kootenay for the Dominion department of interior, was here at the end of the week putting in water gauges at points along the Kootenay, leaving on Sunday to do a similar job between Porthill and Bonners Ferry. Recent developments in Kootenay Flats drainage is responsible for the activity at Ottawa in getting this information on the Kootenay River flow.

Mrs. Jos. Heath Passes

Residents of Creston and district were deeply shocked on Tuesday evening when the news spread of the sudden passing of Mrs. Jos. Heath of Invermere, who had only arrived here on Saturday, for a visit with her daughter, Mrs. F. C. Rodgers, who had accompanied her mother here from Invermere, in the hope that the change would be beneficial to her health which has been rather poor of late, though never serious enough to cause undue alarm. Deceased was a former highly esteemed resident of Creston, arriving here from England with her husband in 1910, and was a continuous resident until early 1919 when Mr. Heath received an appointment to the staff of the Dominion experimental farm at Invermere, and where they have resided ever since, Mr. Heath reaching here on Wednesday evening. The funeral took place on Thursday afternoon, the remains being laid to rest in Creston cemeteey, Rev. H. Varley conducting the funeral service, with John Spratt, John Sherwood, A. A. J. Colk, J. A. Lidgate, Geo. Johnson and E. C. Gibbs officiating as pallbearers. There was a large turnout of friends to pay their last respects and the many floral tributes spoke eloquently of the high esteem in which deceased was held both here and at her later home at Invermere. During her quite long residence in Creston the late Mrs. Heath always exemplified that which is best in womanhood and in the loss of a splendid wife and mother the sorrowing husband and daughter have the very deep sympathy of a wide circle of friends.

FLOWER SHOW

Creston and District Women's Institute will hold their Annual Flower Show in the PARISH HALL, CRESTON, on

Saturday, June 20

3 to 5.30 p.m.

Afternoon Tea Served.
Sale of Home Cooking.

Non-members of the Institute will be charged an Entry Fee of 25c. First and Second Prizes when two or more entries.

CLASS 1

1 Roses, 6 blooms.
2 Pinks, 6 varieties.
3 Sweet Williams, 6 sprays.
4 Sweet Peas, 6 varieties.
5 California Poppy, vase.
6 Snap Dragon, 3 sprays.
7 Cantorbury Bells, 6 sprays.
8 Fox Glove, 6 stalks.
9 Shasta Daisy, 6 blooms.
10 Corn Flower, vase.
11 Pansy, collection.
12 Gaillardia, 6 blooms.
13 Delphenium, 6 stalks.
14 Petunia, collection.
15 Columbine, 6 sprays.
16 Cape Forget-Me-Not, vase.
17 Pyritrum, collection.
18 Any other variety of flowers.
19 Collection of Garden Flowers.

CLASS 2—HOUSE PLANTS.

20 Geraniums.
21 Begonia.
22 Primula.
23 Fern.
24 Any other variety of house plants.
25 Bouquet of Wild Flowers open to school children under 14 years of age.

ENTRIES to be made with the Secretary, Mrs. Cherrington, on or before, June 19th.

GRAND THEATRE **Saturday, June 6**

If you want to enjoy yourself to the limit come to "Manhattan," and see Richard, the lion-hearted, starring in an adventure-romance sizzling with thrills and good fun.

Richard Dix and Jacqueline Logan in a scene from the Paramount Picture 'Manhattan'

GEO. KELLY Says----

It was a great pleasure to serve all the children of Creston and district with Ice Cream Cones on Saturday after the parade. Wasn't the parade nice? Lots of funny boys, and sweet little girlies. The children were unusually excited about the free Ice Cream but we never saw any group of children or grownups act so orderly, and well mannered. The staff at the Creston Drug & Book Store wish to thank the adults for their co-operation.

CRESTON DRUG & BOOK STORE
GEO. KELLY
MAIL ORDERS PROMPTLY DESPATCHED

Fruit Growers, Attention!

We are offering you this year a superior Box, as the box ends are Pine and Spruce, and we supply one-piece tops and bottoms, unless otherwise specified.

PRICES UPON REQUEST. Permit us to supply your Boxes.

Western Box & Shingle Mills, Ltd.
P.O. Box 91. *NELSON, B.C.*