Provincial Library
apl 26
69

THE CRESTON REVIEW

VOL. XVII. CRESTON, B. C., FRIDAY, JUNE 12, 1925 No. 17

School Baseball Teams Stand Tie

The standing of the teams in the high school baseball league is even up, the "Blues" defeating the "Browns" by a 2 to 1 score on Wednesday night in the second game of the series, which had to be called at the end of the fifth inning due to to the uncertain weather. The trimming handed the Browns was not exactly deserved as Homes had by far the best of the pitching duel, letting the winners down with but one scratch hit, but three errors in a row in the fourth allowed two Blues to register with just the necessary number of tallies to win the game. The score:

BLUES		RHE	BROWNS		RHE
T. Staples, ss		0 0 0	B Crawford, cf		0 1 0
D. Young, lb		0 1 0	J. Cherington, lb		0 1 0
F. Christie, p		0 0 1	O. Christie, c		0 0 1
J. Hall, 2b		1 0 1	L Staples, 3b		0 0 0
C. Staples, 3b		1 0 0	C. Holmes, p		1 2 1
T. Buan, lf		0 0 0	C. Cotterill, ss		0 0 1
D. Hall, c		0 0 0	F. Cecil, rf		0 1 0
R. Long, cf		0 0 0	A. McMaster, lf		0 0 0
J. Murrell, rf		0 0 0	C. Wilson, 2b		0 0 1
		2 1 2			1 5 4

							R	H	E
Blues	0	0	0	2	0	0	2	1	2
Browns	0	1	0	0	0	1	5	4	

Lister

John Finlay, Sr., who has been a hospital patient at Cranbrook for the past few weeks, got back on Saturday considerably improved in health.

Lister is on the strawberry shipping list this season, the Frank Baker and John Finlay ranches marketing a few crates each. Both are great believers in the cash and carry way of doing business and are selling through Alf. Nelson.

Miss Vera Lister, who has been at Normal school, Victoria, since September, arrived home on Saturday for the summer vacation. She obtained a full pass at the recent closing examinations.

BIRTH—On June 3rd, to Mr. and Mrs. Charles Huscroft, a son.

The provincial plant pathologist, Mr. Eastham and C. B. Twigg, local horticulturist, were here on an inspection of Lister orchards the latter part of the week. The winter injury is much lighter than they expected.

Wilfrid Langston and H. Sparrow pulled out on Tuesday for U.S. points, in quest of a summer's work. Their first stop will be at Klockmann.

Dan McConachie, who has made his home on the Johnston ranch for the past two years almost, left a few days ago on his return to Scotland, and is undecided as to whether he will return or not.

Mrs. Harold Langston left on Saturday for Winnipeg, Man., where she will spend the next four months visiting her parents and other friends.

The largest turnout seen at a United Church service in many months was in evidence on Sunday morning when Rev. G. Knox made his last appearance in the local pulpit. His address was appropriate for the occasion and his host of friends showed their appreciation of his untiring effort by presenting him with a generous purse. In five years of work here Mr. Knox has won the friendship of every resident of Lister and in his going away everyone feels that they have indeed lost a friend.

Sirdar

Mrs. W. Wilson of Cranbrook, who has been a visitor here the past week has returned to her home in the divisional city

There was quite a fair turnout at the morning Church of England service here on Sunday.

The work of rip rapping the fill already completed is at an end and on Monday the work trains started again hauling earth from the Canyon for further filling at the extreme west end of the high line. With this latter completed the old mile and half trestle at Kootenay Landing will be a thing of the past.

Principal Hine will not likely be returning to Sirdar as he has an offer from Grand Forks to take a good position on the teaching staff in that town.

Quite an imposing sight was witnessed by Sirdarites on Friday night when the incoming freight brought a string of eighteen flat cars on which were loaded twelve street cars for the use of the B.C. Electric street railway system in Vancouver. The cars were covered with white canvass and the cars carrying them stretched out a distance of almost 800 feet.

Mail clerk Cosman gave Sirdarites another imposing sight on Saturday morning when he had on a view of 164 pound sturgeon which he caught off the steel span of the line to the Landing. The monster was seven feet six inches long and when hung in the mail car for the trip east the tail dragged the floor with the mouth tied to the car roof.

Erickson

Misses Trembath and Richter of the Erickson school teaching staff were weekend visitors at Cranbrook, guests of Mrs. H. McKowan.

Mrs. W. Bean of Red Deer, Alberta, arrived at the end of the week for an extended holiday visit with Mr. and Mrs. Henry Brownrigg.

In between the showers there is a considerable movement of the early varieties of strawberries, Monday being the big day so far with an outgo of 65 crates. The crop will be heavier than last year.

A number of teams are busy on the haul of gravel for the new road around Crawford Hill, and being put down on a moist highway should make the travelling good when the road is opened.

Miss Ella Topliss, who was married at her home in Winlaw a few days ago, went through Erickson on Thursday on the honeymoon trip which by auto to Alberta points.

The final meeting of the Methodist Ladies' Aid was held at the home of Mrs. E. Cartwright on Thursday afternoon last, and was largely attended. Commencing with the 10th the organization takes the name of the United Church Ladies' Aid.

Guarantors of the 1926 Chautauqua are wondering if it will be held at Erickson or Creston. At least half of those on the contrast are from here or the country and could just as easily take in the four big days at Erickson.

Miss Walsh of Wynndel was a weekend visitor with Mr. and Mrs. Brownrigg. Although the radio set had not been in use for about six weeks on Saturday night it was tuned in on Frisco and Oakland with better results than were obtained all winter.

Kaslo had a surplus of $91 on the 24th of May sports and this is added to a surplus $94 of the year previous.

At Kelowna it is estimated 1100 acres are planted to tomatoes this year, and about 600 acres to onions.

FLOWER SHOW

Creston and District Women's Institute will hold their Annual Flower Show in the PARISH HALL, CRESTON, on

Saturday, June 20

3 to 5.30 p.m.

Afternoon Tea Served.
Sale of Home Cooking.

Non-members of the Institute will be charged an Entry Fee of 25c. First and Second Prizes when two or more entries.

ENTRIES to be made with the Secretary, Mrs. Cherrington, on or before, June 19th.

Creston's School Report for May

DIVISION I.—H. McLellan, Principal.

Highest standing: Grade VIII.—Proficiency, William Manuel; general improvement, Eric Martin; writing improvement, Edith Couling. Grade VII.—Proficiency, Arthur Couling; general improvement, Edith Wilson; writing improvement, John Blinco.

Perfect attendance—Nadine Bell, Fred Christie, Arthur Couling, Edith Couling, Lloyd Couling, Victor Grundy, Alex. Henderson, Jessie Learmonth, Eric Martin, William Manuel, Richard Randall, Percy Robinson, Harold Speers, Harry Webster, Byron Willis, Mabel West, Mary Goodwin, Laura Holmes.

DIVISION II.—Miss Vickers, Teacher.

Highest standing: Grade VI.—Proficiency, Harry Miller; writing improvement, Tom Crosthwait; general improvement, Frank Crawford. Grade V.—Proficiency, George Willis; writing improvement, Billy Bayle; general improvement, Sally Johnson.

Perfect attendance—Donald Bentley, Lettie Couling, Frank Crawford, Tom Crosthwait, Ronald Gibbs, Hazel Hopwood, Hirell Miller, Madge Moore, Jean McCreath, Hilda Payne, Betty Speers, Aileen Spratt, Dora Spratt, Lillian Trevelyan, Gwen Webster, Billie Bayle, Marion Burnett, Earl Christie, Minnie Downes, Euphemia Fisher, Jean Henderson, Dora Nickel, Faye Pendry, George Willis.

DIVISION III—Miss Wade, Teacher.

Highest standing: Grade IV. senior—Proficiency, Mary Maione; general improvement, Lynn Beazer; writing improvement, Margorie Learmonth. Grade IV. junior—Proficiency, Herbert Couling; general improvement, Herbert Dodd; writing improvement, Jack Grundy.

Perfect attendance—Joan Hilton, Margorie Learmonth, Mary Maione, Frank Morrow, Bobby McFarland, Hubert West, Elsa Willis, Tom Crawford, Norman Bentley, Herbert Couling, Irwin Crosthwait, Jack Grundy, Jack Gibbs, Frances Moore, Andrew Miller, Roland Miller, Thelma McFarland, Allan Speers, Arthur Speers, Alan Staples.

DIVISION IV.—Miss Holmes, Teacher.

Highest standing: Grade II.—Proficiency, Robert Dickson; improvement, Robert Dickson; writing improvement, Daisy Trevelyan. Grade III.—Proficiency, Sarah Quinn; improvement, Harold Reinwald; writing, Jack Payne.

Perfect attendance—Jay Bliss, Sydney Fisher, Jack Johnston, Lucile Davis, Molly Moore, James Downes, Helen Hopwood, Arthur Nichols, Harold McLaren, Bert Morrow.

DIVISION V.—Miss Laxton, Teacher.

Highest standing: Grade II. junior—Proficiency, Margaret Burnett; improvement, Doris Bayle; writing improvement, Holger Johnson. Grade I. senior—Proficiency, Truda Beazer; improvement, Eleanor Spratt; writing improvement, Dorothy Collis. Grade I. Junior—Proficiency, Stewart Spiers; improvement, Marvin Hayden; writing improvement, Ruth Hare.

Perfect attendance—Doris Bayle, Olla Bentley, Clarence Embree, Margaret Henderson, Lloyd McLaren, Hughena McCreath, Elinor Spratt, Margaret Burnett, Robert Willis, Stuart Hilton, Jack Ross.

GRAND THEATRE
Fri. & Sat., June 12-13

Tremendous drama, gorgeous spectacle, yet always human. Stupendous scenes of regal splendor as a setting for the age-old story of Robin Hood and his merry bandits.

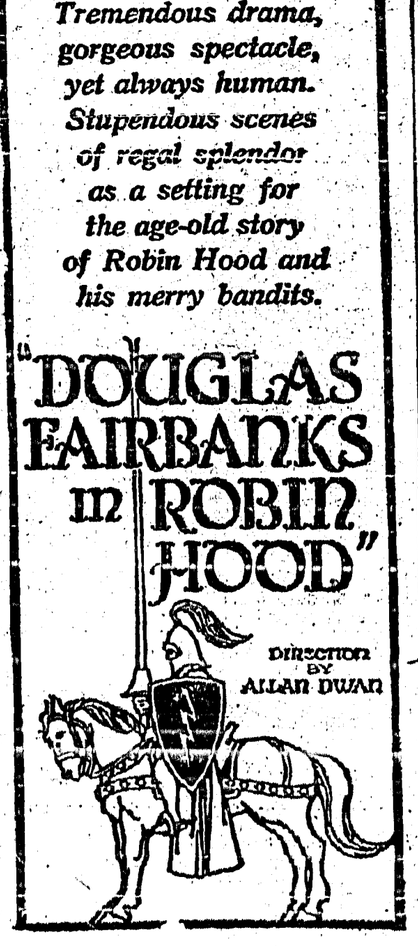

REGULAR PRICES

Canyon City

Mrs. Ridd made the trip to Kitchener one day last week to meet some friends from the Old Country who were going through to the coast.

E. Nouguier is away on a business visit to Pincher Creek, Alberta this week.

Jess Filmer got away at the end of the week to Nanaimo, where they will reside in future, with Mrs. Filmer and Mrs. Aleaxander due to leave to join him at the end of the week. Mr. Niblow of Lister is moving onto the place.

A. Bond, who is working at Kimberley, was home for the weekend.

W. E. Searle, who has been working at Bellvue and Hillcrest, Alta., for some months past, arrived home last week, and will be remaining for the summer

Mr. and Mrs. W. C. Cleave and family left a few days ago for their new home at Kaslo, where they have bought a three-acre place and will grow cherries and chickens. Mr. Gillespie from Lister has purchased the Cleave place.

Canyon Ladies' Aid of the United Church are having their initial money raising effort, on Saturday at the school when they have the annual ice cream and strawberry festival.

Mr. Stewart of Calgary, postoffice inspector for this district, made an official visit to Canyon on Thursday last and expressed himself highly pleased with the general conduct of the local postoffice by Postmaster Wood.

Jim Bateman is making good headway with the clearing of 20 acres opposite the school, which belongs to Alf. Nelson. The damp weather expedites operations considerably.

Rev. G. Knox delivered his farewell address and said goodbye to his Canyon congregation on Sunday afternoon, and the Sunday school presented him with a fountain pen. The departing pastor has given Canyon the best satisfaction of any minister ever taking the work here, and to say this for a man who has been in charge for five years is a very fine compliment.

Preparations for resuming drilling for oil and gas near Armstrong are under way, and the drills will be at work by the middle of the month.

"Robin Hood" at Grand Fri., Saty.

According to legend Robin Hood, he of infinite exploits of matchless valor in the days of chivalry eight hundred years gone, hit upon a clever method of avoiding the odium of robbery when he audaciously dedicated himself to the occupation of "robbing the rich to feed the poor."

He made a practice of inviting wealthy men to dine with him and he played the part of a most hospitable host, affording his guests feasts on the best of high class edibles, including rare venison and choice fowls. Then at the conclusion of such repast, he would appear suddenly armed with his trusty bow-and-arrow, and using this to impress his seriousness, would demand that each guest pay for his dinner. Invariably the daring adventurer would specify the sum each must pay, and pay it he did rather than suffer the consequences of coming in contact with a deadly arrow.

It is claimed that following each of these incursions on purse and pelf, there would be an era of plenty in whatever district Robin Hoon happened to be, because he would always divide the spoils with the needy, his generosity and charity being without parallel. Naturally, he was much beloved by the poor and just as naturally he was feared and hated by those better blessed financially.

But his idea of making the fiddlers pay when they assembled around his festive board was unique to say the least, and if it did lack in legality, it did not fail to do good in quarters most needing a little of the good of a sincere helping-hand.

As played by Douglas Fairbanks in his elaborate screen production, "Douglas Fairbank in Robin Hood," at the Grand to night and Saturday, this character compels unstinted admiration, his charmingly romantic penchant being especially stressed in this notable characterization, which bids fair to live in cinema history as one of the most conspicuous triumphs ever attained by any star in any histrionic effort.

Alice Siding

Mrs. T. Moul of Vancouver is a visitor here with her parents, Mr. and Mrs. John Marshall, arriving at the end of the week.

Mrs. M. Alco of Michel is an Alice Siding visitor this week, the guest of Mrs. John Parkin.

Ron. Smith was a Spokane visitor at the end of the week, making the trip by auto.

Miss Foxall of Cranbrook is a visitor this week with Mrs. Collis.

Mr. and Mrs. Seaver and children of White Pine, Wash., are renewing acquaintances in Alice Siding and are guests of the latter's parents, Mr. and Mrs. R. Stewart.

W. Kelly of Elko arrived on Saturday, and has been a visitor with his parents, Mr. and Mrs. John Kelly.

Miss Lilly Marshall arrived home on Friday from Vancouver on Friday, on a visit with her parents, Mr. and Mrs. John Marshall, and on Tuesday afternoon was united in marriage with Will Kelly of Elko, Rev. H. Varley officiating.

Miss Ruth Smith of Stetler and Mrs. Gilletz of Calgary, Alberta, are home at present on a visit with their mother, Mrs. Stace Smith.

Jack Barraclough has had the good luck to recover the colt which strayed from the ranch a couple of months ago, a resident near Yahk bringing the animal in on Monday. The old horse is still missing, and is probably in Cranbrook by now.

A Rose Comb Black Minorca hen belonging to H. Ostendorf hung up the 1925 Valley record for big egg production one morning last week when it produced a sample of hen fruit weighing 2¼ ounces, and measuring 9¾ inches around the ends, and 8¾ inches in circumference. The bird herself only weighs 4½ pounds

The name "Red Rose" has been a guarantee of quality for 30 years

RED ROSE TEA "is good tea"

The ORANGE PEKOE is extra good. *Try it!*

51

Bovril is the Power of Beef

"Made in Canada under Government supervision."

A Real National Policy

The welcome announcement comes from Ottawa that at long last a real effort is to be made by the Federal Government and the Canadian National Railway in an endeavor to overcome the geographical obstacles which separate Western Canada from the central Provinces, and the central provinces from the Maritimes, and in so doing assist to make Canada independent of the United States in so far as one article at least is concerned, namely, coal.

Ever since Confederation became an accomplished fact it has been the aim of all Governments to develop the Dominion along east and west lines and thus make it, as far as possible, a self-contained, self-supporting national unit. Hundreds of millions of dollars have been expended in the effort in the construction of transcontinental railways, building of canals, development of harbors on the Atlantic and Pacific coasts, and in the maintenance of a so-called national fiscal policy.

Nevertheless, rich as the Dominion unquestionably is in natural resources of all kinds, and, in particular, with billions of tons of coal, the central Provinces of Canada have remained dependent on the United States and gone on importing fuel supplies to the extent of approximately one hundred millions of dollars annually, with the result that the importation of coal has constituted the chief item in our adverse balance of trade with the United States.

The difficulty has been, of course, that Canada's coal deposits are to be found in the extreme eastern and the extreme western Provinces while the bulk of Canada's consuming population and manufacturing industries are to be found in the central Provinces, and the cost of transportation of coal has been too great to enable it to be laid down in Ontario and Quebec in competition with United States coal.

Thus Canadian dollars have paid the wages of thousands of miners in the United States, have provided tonnage and revenues to United States railways, and paid dividends to United States mine owners, the while Canadian miners and railways have lacked employment and our natural resources, which should have been adding to the wealth of Canada, have remained undeveloped, and the people and industries of the central Provinces have lived in the precarious position of possibly having their fuel supplies shut off at any time that labor conditions forced a fuel shortage across the line.

In an effort to correct this situation the Government has announced a two-fold plan. First, arrangements have been made with the Canadian National Railways to transport 100,000 tons of Alberta coal during the spring and early summer months to Ontario at the low rate of $7.00 per ton, or only a little more than one-half the present rate. This movement will take place at the season when railway traffic is at low ebb. The experiment in haulage of these solid trains of coal will be closely watched, and from the experience gained it is hoped that, while no great profit is expected to result to the Canadian National Railways directly, there will not be any great operating loss, and that employment will be provided during an otherwise slack period.

To meet the Maritime problem the Government proposes to pay a bonus or royalty to concerns which will develop plants for the tuening of Nova Scotia coal into coke to be sold in the central Provinces in competition with United States anthracite. This Nova Scotia coal can be brought by water transportation to Montreal—the cheapest form of transportation—and, in addition to coke, several other by-products of commercial value can be obtained.

The success of this two-fold experiment in providing Canadian coal for Ontario and Quebec and thereby keeping Canadian money at home, providing employment in the extreme east and west, and keeping our own transportation companies busy, rests very largely, if indeed not wholly, with the people and manufacturers of the two central Provinces. They are strong advocates of national policies in the matter of tariffs, exports duties on raw materials, etc. It now remains to be seen whether they will prove equally strong supporters of a national coal policy, or whether they will continue doing as they have done in the past, follow the line of least resistance, the easiest way, and go on buying United States coal which is, comparatively speaking, at their doors, to which they have so long been accustomed to using, and for the use of which their plants have been designed.

For the sake of Canada it is to be hoped the central Provinces will take a big national view of this matter and join forces with the Government, the National Railways and the coal dealers in making this experiment a success. To be successful it must be persisted in, but if persisted in, Canada can undoubtedly become independent so far as its fuel supply is concerned.

Sirens For Submarines

Electric sirens for submarines have been invented by a Swedish engineer to prevent collisions of the boats and to warn other vessels to clear out of the way when the subs are about to return to the surface of the water.

The hide of a cow produces about thirty-five pounds of leather; that of a horse about eighteen pounds.

Today China probably has the largest number of soldiers of any nation.

MURINE FOR YOUR EYES

Refreshes Tired Eyes

Write Murine Co., Chicago, for Eye Care Book

The worms that infest children from their birth are of two kinds, those that find lodgement in the stomach and those that are found in the intestines. The latter are the most destructive, as they cling to the walls of the intestines and if not interfered with work havoc there. Miller's Worm Powders dislodge both kinds and while expelling them from the system serve to repair the damage they have caused.

Liverpool, England, is the greatest timber market in the world.

For Sore Feet—Minard's Liniment

Cattle Carried By Government Ships

Between May, 1922, and Jan. 31, 1925, ships of the Canadian Government Merchant Marine carried 9,918 head of cattle from Canada to United Kingdom ports, a return tabled in the house shows.

For Sore Throat Use Minard's Liniment

Canada At Wembley

C.P.R. Pavilion at British Empire Exhibition to be Renovated

Work is already in progress on the complete renovation of the Canadian Pacific Railway Pavilion at the British Empire Exhibition. Exhibits will be re-arranged and many new features added, and the million or so people who saw this exhibit last year will again have an opportunity of seeing new phases of Canada's agricultural, industrial and social life. During the 1924 exhibition over a million pieces of literature were issued and it is hoped that this year—providing the weather is better than last year—that the attendance at the Canadian Pacific Pavilion will be at least double the number that attended in 1924.

BEAUTIFY IT WITH "DIAMOND DYES"

Perfect home dyeing and tinting is guaranteed with Diamond Dyes. Just dip in cold water to tint soft, delicate shades, or boil to dye rich, permanent colors. Each 15-cent package contains directions so simple any woman can dye or tint lingerie, silks, ribbons, skirts, waists, dresses, coats, stockings, sweaters, draperies, coverings, hangings, everything new.

Buy "Diamond Dyes"—no other kind—and tell your druggist whether the material you wish to color is wool or silk, or whether it is linen, cotton or mixed goods.

Boys' Suit, Showing an Attractive Combination of Materials

Careful thought must be given to outfitting the sturdy small boy, who requires garments suitable for general utility wear. The suit No. 1021 consists of blouse with long or short sleeves, and straight side-closing trousers which button to the blouse. It may be made of all one material, or of a combination of contrasting materials as shown in the sketch. The pattern is cut for sizes 2, 4 and 6 years, the four-year size requiring 1⅛ yards of 36-inch material for the blouse, and 1¼ yards for the trousers and blouse trimmings.

How To Order Patterns

Address—Winnipeg Newspaper Union, 175 McDermot Ave., Winnipeg

Pattern No. ..... Size .....

.....

.....

Name .....

Town .....

Province .....

Send 20c coin or stamps (wrap coin carefully)

Zam-Buk ENDS PAIN.

EVERY MOTHER SHOULD KEEP A BOX ON HAND

All Dealers, 50¢ Box.

Wreaths On Overseas Graves

Canadians Who Wish to Have Graves of Soldiers Who Fell in Great War Cared For Can Do So Through St. Barnabas Hostels

"And yours are there and so are mine,
Rank upon rank and line on line."

At this time of the year the relatives of fallen heroes of the war are longing for an opportunity to visit the graves in France, particularly to see that they are appropriately cared for at Easter. Unable to do this, it is reassuring to know that there is an agency through which they can have wreaths put on the graves and which will thoroughly and reverently perform this act of faith.

St. Barnabas Hostels, 7 Hobart Place, London, S.W.1., is such an institution. By arrangement with them wreaths of various sizes and qualities can be placed on the grave of a fallen soldier and can be done by Easter, providing the location of the grave can be given them ten days beforehand. Wreaths can be placed on graves at Christmas, Easter and Armistice days, and on other occasions by special arrangement if it is so desired. On each occasion the hostels provide the relatives with a small photograph to show that the request has been carried out.

People can also become annual subscribers to the hostels, in which case they are entered in the register and wreaths will be placed on specified graves every Easter without further notice. A report of the condition of the grave is made and sent to each subscriber each year.

Coming highly recommended by the imperial war graves commission, St. Barnabas is one of the institutions engaged in this work that can be relied upon to the utmost. One of the reasons that long notice is required is that this work and the photographic work very often entail long journeys by car over bad roads.

The same institution has organized a number of pilgrimages of old country people to Flanders Fields. A great deal has been written of these impressive ceremonies attended by large gatherings of mourners. But these pilgrimages are out of reach of many Canadians, in which case the service that can be performed for them is the work of placing flowers on the graves and providing the relatives with the knowledge that it is done.

Would Ban U.S. Fishermen

A resolution was passed at a meeting in Prince Rupert, B.C., of the Retail Merchants' Association and the Fish Boat Owners' Association, asking the Dominion Government to close all British Columbia ports to United States fishing vessels whose owners or captains do not maintain a residence in British Columbia, or do not buy their supplies at these ports when selling their fish therein.

Build Strength to throw off the cold take SCOTT'S EMULSION

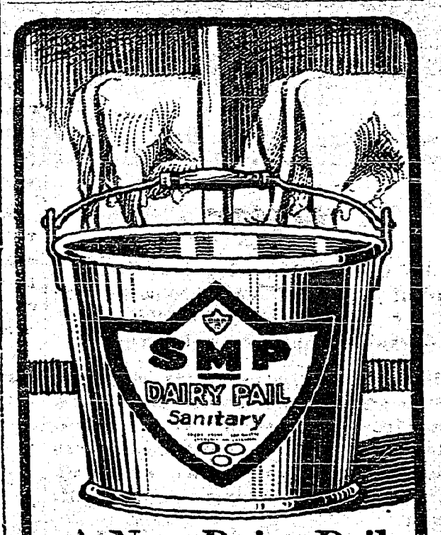

A New Dairy Pail at a Popular Price

See the new SMP Dairy Pail next time you are in town. They are made of special quality, high finished tin, have large dairy pail ears, riveted with large rivets, soldered flush. 100% sanitary. Cut out this advertisement. Show it to your regular dealer. He has our authority to give you a special low price on a pair of these fine pails.

SMP DAIRY PAILS

174

For Headache

BAYER

ASPIRIN

Proved safe by millions and prescribed by physicians for

Headache, Colds, Pain, Neuralgia, Toothache, Lumbago, Neuritis, Rheumatism

Safe — Accept only "Bayer" package which contains proven directions.

Handy "Bayer" boxes of 12 tablets. Also bottles of 24 and 100—Druggists.

Aspirin is the trade mark (registered in Canada) of Bayer Manufacture of Monoaceticacidester of Salicylicacid (Acetyl Salicylic Acid, "A. S. A."). While it is well known that Aspirin means Bayer manufacture, to safeguard the public against imitations, the Tablets of Bayer Company will be stamped with their general trade mark, the "Bayer Cross."

Making the Town and Rural Home More Attractive With Flowers, Shrubbery and Trees

A bare unattractive house brings no credit to its occupant. If all homes were like those occasionally seen both in town and country places we would be compelled to hang our heads in the presence of visitors from other lands. Why should any home with a bit of ground present a stark uninviting appearance? Few countries can boast of as wide a range of hardy planting material, and where can helpful information and co-operative assistance more easily be obtained? Our experimental farms and agricultural colleges exist to discover for the citizens reliable information on plants and cultural methods, and the horticultural societies stand ready at all times to help those who desire to improve their home surroundings.

One has only to attack the problem of beautifying his place to find assistance on every side, and when once commenced the way opens for proceeding with the undertaking. Whether it be the planting of a hedge, a clump of shrubbery, a hardy border, or a few vines, some thought must be given beforehand, and this is the season for making the necessary plans.

Trees have their place in grounds that are roomy, but other things cannot prosper when trees monopolize the whole space. On the other hand, where tree planting has been neglected and there is space for both trees and smaller ornamentals, some carefully selected varieties should be chosen. Of these there are many kinds not commonly grown, that when used give distinction to the home, particularly when so placed as to screen unsightly views. A full planting plan needs to make provision for suitable kinds of trees and shrubs and herbaceous perennials as well as their location according to the size of the property and the style and position of the house. A simple, rather than a complex arrangement is to be preferred, not only because it is less expensive, but as a rule more pleasing. It is now regarded as a mistake to break up the lawn with flower beds or even shrubs. These had better occupy positions skirting the walk or embellishing a corner, or screening abrupt angles of the dwelling. What is known as foundation planting has become popular. It is done with low shrubs and vines and should be so placed as to appear to tie the dwelling to its surrounding grounds.

Plan To Overcome Depletion Of Forests

Toronto Dean Has Suggestion Which Would Protect Canada's Timber

Canada's forests, which are said to exceed even the mines in annual production of wealth, and are rivalled only by wheat as the Dominion's greatest asset, are being wiped out of existence by private greed and destructive fires, said Dr. C. D. Howe, dean of forestry, University of Toronto. To overcome this great great loss, Dr. Howe suggested that the average annual growth per acre, in each district where timber rights are granted, be ascertained, and only the larger trees to an extent not exceeding the annual growth of the timber as a whole per acre, be cut.

Dr. Howe declared that if this plan was made law and strictly enforced, it would mean the present forest wealth of Canada would be immortal, and the capital stock yield a tremendous annual dividend to the end of time.

Canadians Going South

During the seven months ended January 31, 1925, 72,371 Canadians emigrated to the United States and declared their intention of residing there permanently according to figures issued by the United States department of labor in connection with operation of the quota law that became effective July 1, 1924

Slaves Still Sold In Arabia

The slave trade still flourishes in Arabia where a state of war exists between the Hashemite family, the former rulers of Mecca, and Sultan Ibn Saud, the Wahabi leader and contestant of the Hussains' vested rights to Moslem's holiest city. One of Ibn Saud's first acts after attacking the Hedjaz was to free many slaves.

Jewish Farmers In States

Race Is Not Connected Solely With Mercantile Pursuits

Those persons who habitually think of the Jew as connected solely with mercantile and industrial pursuits must have widened their eyes when they learned from the report of the Jewish Agricultural Society that 75,000 Jews are farming a million acres of land in the United States. It is true that this is not impressive from the standpoint of proportion. Seventy-five thousand Jews are only slightly more than 2 per cent. of the country's estimated Jewish population of 3,600,000, whereas the entire number of persons on the farms of the country is approximately 32,000,000, or 30 per cent. of the total population.

The number of Jewish farmers, however, is none the less significant for its illustration of a tendency. Twenty-five years ago there were only a few hundred in the country. Their number has now increased seventy fold. This movement, moreover, has been running counter to the general tide of the country's population from the farm to the cities.

Historically the Jewish race has been a race of merchants and traders rather than a race given to agriculture. But it may be questioned whether this has been the result wholly of racial temperament and tradition. Prejudice in Russia and in other countries of Europe led to the enactment of laws which prevented a Jew from owning land or even from engaging in agriculture. Under such conditions the Jew was forced to seek a livelihood in other pursuits, and his children, naturally, grew up in those pursuits.—New York Herald and Tribune.

Prairie Optimism

Says Feeling Is More Pronounced Than Usual This Spring

"Prairie crop prophets are already comparing the present season with spring conditions preceding the bumper crop of 1915," said Charles Murphy, of Winnipeg, general manager of the Canadian Pacific Railway's western lines, after an inspection trip through the prairie provinces and British Columbia. "The usual optimistic feeling of Western Canadians is a little more pronounced this spring than usual," Mr. Murphy stated, who attributes this cheerfulness to these promising conditions on the land and to the large amount of money which has been circulated as the result of the high prices received for last year's crop.

Large Sums For Improvements

C.P.R. to Spend $3,500,000 in British Columbia

Approximately $3,500,000 will be expended this year in British Columbia by the Canadian Pacific Railway, according to an announcement made by Charles Murphy, of Winnipeg, general manager western lines, after an inspection trip over British Columbia district.

This expenditure will cover improvements for the year throughout the province, extension of trackage and terminal facilities in Vancouver and general upkeep.

To Make Britain Dry

A new movement to make Great Britain dry is reported by the London Daily Express. A secret conference of 117 delegates, representing 37 prohibitionist and temperance organizations, a few days ago, decided to bury all differences and present a solid front to the enemy. Straight prohibition is not the first aim of the movement, but local option.

With the Majority

"I see that Miss Peach has joined the great majority," said Jones.

"What?" exclaimed Brown. "She is dead, is she?"

"No," replied Jones. "She married a man named Smith."

He Had Vision

Tommy (in toy shop).—I would like that engine, but I know father won't let me have it. Could you put it away for me until I get the measles or something?

Causes Unrest In Japan

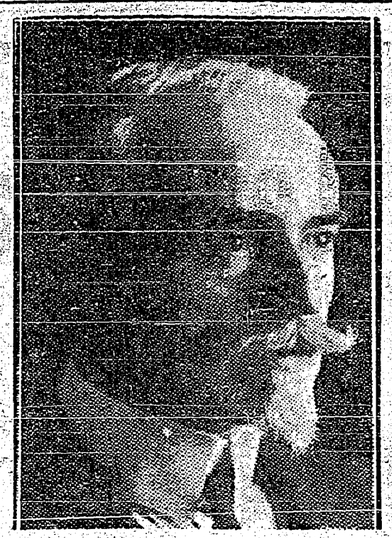

WICKHAM STEED
former Editor of the London Times, who has created anxiety among Japanese by speech on Yellow Peril.

For a Livestock Pool

Committee Will Investigate Feasibility Of Adopting Plan

The committee investigating the feasibility of a livestock pool for Saskatchewan, have decided to appoint a special committee of three to conduct a preliminary inquiry among the livestock shipping associations in the province. Each point will be visited by the committee.

The committee consists of George Langley, Regina; R. Wright, Drinkwater; and Edward Evans, Moose Jaw. W. J. Fisher, Tyvan, and G. E. Good, Fillmore, were appointed alternatives in the event of any of the members of the committee being unable to serve. W. Waldron, acting markets commisisoner, will act as secretary of the committee.

At the suggestion of F. H. Auld, deputy minister of agriculture, it was agreed that the committee of inquiry should gather information regarding hog grading as it affects the pool method of marketing.

If the preliminary inquiry in Saskatchewan warrants the committee proceeding further, the general committee will decide whether or ont the committee should conduct further investigations in Manitoba, Alberta, Ontario and in the United States.

On-to-the-Bay

Meeting of Saskatchewan Branches to Be Held in Regina

Representatives of the various branches of the On-to-the-Bay Association in Saskatchewan will be called together at a meeting to be held in Regina as soon as arrangements can be made.

Plans for conducting an aggressive campaign in favor of the early completion of the Hudson's Bay Railway will be discussed at the meeting, and the request of headquarters that a series of lectures be given at various points in Saskatchewan illustrated with lantern slides made from photos taken along the H.B. route.—Regina Leader.

Wonderful

"Aren't these chrysanthemums beautiful?"

"Charming—and all such fashionable colors. Isn't Nature wonderful?"

Status of Agriculture In The Dominion Is Now Decidedly On the Up-grade

Carried Over Wealth

Large Proportion of Western Canada Wheat Yet to be Marketed

The Dominion minister of agriculture says Canada still has 40,000,000 bushels of wheat in the terminal elevators at Ft. William, with perhaps as much more in storage elsewhere, all waiting for the opening of navigation.

In most seasons it is counted a handicap that a large proportion of Canada's wheat has to be carried through the winter and marketed in the spring following the year in which it was grown. This year is emphatically the exception to that rule. The wheat is worth more now than when it was threshed, allowing for insurance and shrinkage and all incidental carrying expenses.

A country that finds itself with 80,000,000 bushels of wheat left in the granaries when spring comes, and with wheat selling for $1.72 cents per bushel at Winnipeg, is a country that is a long way from being as hard up as it might be. That carrying-over represents the balance of a crop so large that it could not be marketed last fall, nor profitably cleared out by rail haul during the winter. And it represents a tremendous sum of money to be loose during the spring months as working capital for the coming season's operations.—Edmonton Bulletin.

Petrified Forest In Nevada

Trees Turned to Stone in Obscure Mountainous Region

That there is a petrified forest, one of the most beautiful in the country, within 40 miles of Tonopah, Nev., is a fact not generally known. More than 100 petrified trees are still standing, just as they grew originally. Little has been written about this forest on account of its inaccessibility.

The unique forest covers several hundred acres. The ground is strewn with fossilized bones of animals, and here and there are small caves. The entrance to the forest is through a small canyon which widens into a river bed which, in design, reminds one somewhat of the Grand Canyon.

Menace of Weeds

Annual Loss to Western Provinces From Weeds Runs Into Millions

A series of conferences will be held in the province during the coming summer to reduce and, if possible, wipe out the annual loss caused to the farmers by noxious weeds. This loss is estimated for Saskatchewan alone at $25,000,000 a year. A similar figure has been assigned to Manitoba. What the annual loss from weeds is in Alberta would probably place the annual loss from noxious weeds in the three prairie provinces at $60,000,000 at least, or $20,000,000 in each province.—Regina Leader.

No Need to be Called

The lion and the lamb had just lain down together. "As for me," remarked the lion, "I should like to be called at 7.30 in the morning." Said the lamb: "Don't bother to call me; I'll probably get up when the lion does."

Canadian agriculture experiences its elevations and depressions like any other industry, these fluctuations being possibly more violent and more difficult to anticipate since the state of prosperity of Canadian farming is largely dependent upon world conditions, supply and demand. During the years of the Great War, Canadian agriculture experienced a period of unparallelled prosperity. In the aftermath it suffered a severe slump due to the depreciation of prices for farm products. Just now the status of Dominion agriculture is distinctly on the upgrade again.

According to the last government estimate of the value of field crops in Canada of the 1924 crop, and taking the number of farms as returned at the last census, an average total of $1,334 went to each farm in the Dominion from this source, or an average of $1,940 in the three prairie provinces. According to the government's returns for the previous year, field crops account for only 66 per cent. of the gross agricultural wealth, which would make the income of the average Canadian farmer in 1924, $2,020, or that of the prairie province farmer $2,930. This is a very fair showing in a consideration that the calculation includes farmers who are merely making a commencement as well as those definitely established, and that the farmer's method of living excludes many expenses incurred by other citizens of the country.

It will be found that despite the various vicissitudes to which Canadian farming is subjected and the many fluctuations it undergoes, it, at any time, possesses distinct advantages over the same pursuit carried on elsewhere. As a new country, of low priced lands, high soil fertility, and excellent transportation facilities, farming is distinctly advantageous not only to the newcomer who has never farmed before and is given the opportunity of acquiring a farm for the first time, but to the established farmer who finds his operations limited and expansion hampered.

Prefers Airplane to Horse

Mail Pilot Has Tried Forced Landings From Both

Experiences in two "forced landings" in the Ruby Mountains of Nevada have convinced air mail pilot Unger that riding a horse is more hazardous than flying an airplane.

Unger was flying a mail plane between Elko, Nev., and Salt Lake City recently when he broke a set of gears and was forced to land in the mountains. A rancher lent him a horse to ride to the nearest telephone to get assistance. He got there all right, and then started back to his plane.

"I mounted, or started to mount," wrote Unger, "and, as all true western horses do, this one took off in a climbing turn before I got in the seat and had my safety belt fastened. To make a long story short, I over-controlled, her nose went down and I spun, or side-swiped—I don't know which—into the ground with great speed.

"My left ankle broke in two places and I was well shaken up by the forced landing."

The Wife Was Right

Jones and his wife were talking about the remarkable discoveries in King Tutankhamen's tomb

"Isn't it wonderful, my dear?" said Jones. "They actually found in the tomb couches and chairs 30 centuries old and in good condition."

"Well," replied his wife. "I've always said it pays in the long run to buy the best."

Some people are very literal. A broadshouldered individual, obviously a country squire, entered a well-known hatter's in Piccadilly, London.

An immaculate assistant approached him and said, suavely: "And what is your pleasure, sir?"

The country squire pondered a moment and then made reply: "Fox hunting, chiefly. But what I want now is a hat."

Every month 5,000 children in New York City quit the public schools to start to work

Is Champion Wheat Grower

Mr. J. Corbett Mitchell and his wife, of Dahinda, Sask., who returned to Canada on the Canadian Pacific liner "Montrose" recently. Mr. Mitchell, who holds the title of "World's Wheat Champion" and won this honor three years in succession, has been delivering a series of lectures throughout Great Britain on the advantages Canada offers for the settler.

OGILVIE Goods are dependable

Users recommend

Wideo Fly Chaser

to keep the Milk Supply

and

Ogilvie's Baby Chick Food

for healthy Chicks.

A car of Ogilvie Products just unloaded.

Jacksons

GOVERNMENT LIQUOR ACT

Notice of Application for Beer License

Notice is hereby given that on or after the 7th day of July next the undersigned intends to apply to the Liquor Control Board for a license in respect of premises being part of the building known as the Erickson Hotel, situated at Erickson, B.C., upon the lands described as Hall Block, Block "K," Block 24, Lot 812, Kootenay District, Nelson Land Registration District, in the Province of British Columbia, for the sale of beer by the glass or by the open bottle for consumption on the premises.

Dated this 4th day of June, 1925.

JOHN E. HAYDEN, Applicant.

NAVIGABLE WATERS' PROTECTION ACT

R.S.C. Chapter 115.

The Minister of Public Works, Government of British Columbia, hereby gives notice that he has, under Section 7 of the said Act, deposited with the Minister of Public Works at Ottawa, and in the office of the Registrar of the Land Registry District of Nelson, at Nelson a description of the site and the plan of a Ferry, proposed to be built over the West Arm of the Kootenay Lake adjoining Harrop Wharf about 14 miles east of Nelson, B.C.

And take notice that after the expiration of one month from the date of the first publication of this notice the Minister of Public Works, Government of British Columbia, will under Section 7 of the said Act, apply to the Minister of Public Works at his office in the city of Ottawa, for approval of the said site and plans, and for leave to construct the said Ferry Landings.

Dated at Victoria, B.C., this 4th day of May, 1925.

W. H. SUTHERLAND,
Minister of Public Works
Province of British Columbia

LAND REGISTRY ACT

Section 160.

IN THE MATTER OF LOTS 17, 18 and 19, in Block 5 of Lot 524, Plan 851.

Proof having been filed in my office of the loss of Certificates of Title Nos. 16000-A and 16041-A to the above-mentioned lands in the names of John William Baines, Thomas Baines (the Elder) and Thomas Baines (the Younger), and dated the 1st April and 16th April, 1912, respectively, I HEREBY GIVE NOTICE of my intention at the expiratinn of one calendar month from the first publication hereof to issue to the said John William Baines, Thomas Baines and Thomas Baines (Jr.) provisional Certificates of Title in lieu of such lost Certificates. Any person having any information with reference to such lost Certificates of Title is requested to communicate with the undersigned.

Dated at the Land Registry Office, Nelson, B.C., this 18th day of May, 1925.

A. W. IDIENS, Registrar.

Date of first publication May 22, 1925.

GOVERNMENT LIQUOR ACT

Notice of Application for Beer License

Notice is hereby given that on or after the 16th day of June next the undersigned intends to apply to the Liquor Control Board for a license in respect of premises being part of the building to be known as the Tourist Beer Parlor, situated at Erickson, B.C., upon the lands described as Lot 8, of Lot 1063, Group One, Kootenay District, Nelson Land Registration District, in the Province of British Columbia, for the sale of beer by the glass or by the open bottle for consumption on the premises.

Dated this 14th day of May, 1925.

FREDERICK W. SPEAKER, Applicant.

Light and Heavy

Shoes Made to Order

New Stock of Harness

Second Hand Store in connection

A. Mirabelli

Shoe and Harness Repairing

LETTERS TO THE EDITOR

The Marketing Agreement

EDITOR REVIEW:

SIR,—In view of the somewhat voluminous correspondence in the Nelson Daily News between O. J. Wigen and Guy Constable re the new marketing arrangement for 1925 as agreed to by the Associated Growers and independent shipping organizations on one hand and the wholesale houses at prairie points, it might be well to print the full text of the agreement which is as follows:

"Whereas it is desirable that a plan of co-operation should be worked out between the shippers handling fruit and vegetables grown in the Province of British Columbia and the jobbers and wholesale trade of the Provinces of Alberta, Saskatchewan and Manitoba, with a view of assisting the growers of the said fruit and vegetables in procuring better and larger and more orderly markets, and of assisting such growers to raise fruit and vegetables to better advantage, knowing that a market is readily available for their fruit and vegetables.

"Now therefore the undersigned shippers whether co operative or independent of the Province of British Columbia, and the undersigned fruit and vegetable jobbers and wholesale dealers of the Provinces of Alberta, Saskatchewan and Manitoba agree to the following plan of co-operation for the marketing of said fruits and vegetables, the said plan being as follows:

"That a Committee consisting of three persons, consisting of one representative of the jobbers, one representative of the associated or co-operative growers, and one representative of the independent shippers, shall be forthwith formed, the said committee to have its headquarters at Vernon in the Province of British Columbia, and to have the following purposes and powers:

(a) "To allot by varieties to each shipper, whether associated, co operative or independent, the percentage of the jobbing business (storage stocks to be considered) of Alberta, Saskatchewan and Manitoba, as said shippers tonnage of each variety is to the total tonnage of each variety of British Columbia:

(b) "To consider and agree upon proper prices, terms and conditions, at and for which said fruits are to be sold to the wholesale trade of the said three Provinces; also to consider and agree upon proper prices, terms and conditions at and for which the vegetable tonnage of the shippers who become parties to this agreement will be sold:

(c) "To decide upon those wholesale dealers or jobbers, if any, who, because of theif unwillingness or failure to support and carry out this plan of marketing shall not be entitled to buy fruit or vegetables from the undersigned shippers who adopt and become a party to this plan of marketing, it being underatood and agreed that any wholesale dealer or jobber not agreeing to and carrying out this plan shall not be sold fruit or vegetables by shippers adopting it:

(d) "The committee is to be governed by the principle equality of treatment and full justice in all respects to all shippers and jobbers subscribing to the plan and this decision of the committee or majority thereof, shall be final and binding upon all shippers and jobbers who are parties to the carrying out of this plan:

(e) "The jobbers and wholesale dealers who subscribe to this plan agree each for himself, not to purchase fruit and vegetables, or have dealings in connection with fruit and vegetables with any shipper who is unwilling to join in and become a party to this plan of marketing, insofar as fruit and vegetables are concerned, are marketed from the districts covered in British Columbia by the shippers who subscribe hereto.

(f) "This plan of marketing is to apply only to the crop of 1925.

(g) "This agreement shall be binding upon each person or firm signing the same, and their successors or assigns, even although other persons whom it is hoped will enter into this agreement have not executed same.

Ladies' and Children's Hose

"Fashion Belle" brand in Pure Thread and Art Silk, $1.00 to $1.75

Children's three-quarter Socks, all sizes, fancy colored tops, sizes 7 to 9 1-2, 60c.

HARDWARE—Hay Forks, Scythes, Snaths and Hay Rakes. Agents for Frost & Wood Mowers.

Let us have your order for Repairs.

Fresh Fruits and Vegetables, in Season

Dry Goods
Groceries

S. A. SPEERS

Furniture
Hardware

For the

Summer Weather

buy

Watson's Underwear

for

Men, Women or Boys

in

Vests, Drawers, Bloomers, or Combination Suits

CRESTON MERCANTILE COMPANY
LIMITED

SUMMER

EXCURSIONS

FOR VACATION TRAVEL

On Sale Daily—May 15 to Sept. 30

Pacific Coast

CRESTON to—

Vancouver	*$37.60*
Victoria	*37.60*
Seattle	*37.60*

On Sale Daily—May 23 to Sept. 30

Eastern Canada

CRESTON to

Toronto	*$110.95*
Ottawa	*123.20*
Montreal	*129.95*

May 23 to Sept. 30

United States

CRESTON to—

Minneapolis or St. Paul	*$69.20*
Chicago	*83.20*
New York	*144.60*

PROPORTIONATE FARES TO OTHER POINTS

Choice of Three Trains Daily, including

THE TRANS-CANADA LIMITED

Fast De Luxe All Sleeping Car Train (First Train May 18)

Full Information and Literature from any Agent of the "CANADIAN PACIFIC"

CANADIAN PACIFIC

Fernie, Cranbrook and Creston

Pride in Service

THERE is a special pride in service along the Crow's Nest Line. The railroad began it; the first Superintendent operated the road just as though it had competitors—six of them, right longside.

The Imperial Bank of Canada Branches at Fernie, Michel, Cranbrook, Natal, Creston and Invermere also take a special pride in service to the public. Let one of these Branches prove it to you.

Capital and Reserve $14,500,000.00
Total Assets $115,619,838.00

IMPERIAL BANK OF CANADA

Fernie Branch - - - A. M. Owen, Manager
Cranbrook Branch - - W. R. Grubbe, Manager
Creston Branch - - C. W. Allen, Manager

19

Armstrong and Penticton have booked Chautauqua for 1926. It will be a four-day attraction next year.

MARE AND COLT ESTRAY

Strayed from the ranch on or about April 22nd, mare and a one-year old colt. Mare is a bay, weighs about 1300 pounds, 11 years old, hind feet white. Brands: Left hip, MP; left shoulder, TS; right shoulder OJ. Colt has same marks, but no brands. Both have halters. Reward. JACK BARRACLUGH (Alice Siding), Creston.

SYNOPSIS OF LAND ACT AMENDMENTS

PRE-EMPTIONS

Vacant, unreserved, surveyed Crown lands may be pre-empted by British subjects over 18 years of age, and by aliens on declaring intention to become British subjects, conditional upon residence, occupation, and improvement for agricultural purposes.

Full information concerning regulations regarding pre-emptions is given in Bulletin No. 1, Land Series, "How to Pre-empt Land," copies of which can be obtained free of charge by addressing the Department of Lands, Victoria, B.C., or to any Government Agent.

Records will be granted covering only land suitable for agricultural purposes, and which is not timberland, i.e., carrying over 5,000 board feet per acre west of the Coast Range and 8,000 feet per acre east of that Range.

Applications for pre-emptions are to be addressed to the Land Commissioner of the Land Recording Division, in which the land applied for is situated, and are made on printed forms, copies of which can be obtained from the Land Commissioner.

Pre-emptions must be occupied for five years and improvements made to value of $10 per acre, including clearing and cultivating at least five acres, before a Crown Grant can be received.

For more detailed information see the Bulletin "How to Pre-empt Land."

PURCHASE

Applications are received for purchase of vacant and unreserved Crown lands, not being timberland, for agricultural purposes; minimum price of first-class (arable) land is $5 per acre, and second-class (grazing) land $2.50 per acre. Further information regarding purchase or lease of Crown lands is given in Bulletin No. 10, Land Series, "Purchase and Lease of Crown Lands."

Mill, factory, or industrial sites on timber land, not exceeding 40 acres, may be purchased or leased, the conditions including payment of stumpage.

HOMESITE LEASES

Unsurveyed areas, not exceeding 20 acres, may be leased as homesites, conditional upon a dwelling being erected in the first year, title being obtainable after residence and improvement conditions are fulfilled and land has been surveyed.

LEASES

For grazing and industrial purposes areas not exceeding 640 acres may be leased by one person or a company.

GRAZING

Under the Grazing Act the Province is divided into grazing districts and the range administered under a Grazing Commissioner. Annual grazing permits are issued based on numbers ranged, priority being given to established owners. Stock-owners may form associations for range management. Free, or partially free, permits are available for settlers, campers and travellers, up to ten head.

FILMS DEVELOPED
"Crystal" Finish Prints
WRITE FOR PRICE LIST
A. E. CROSS
THE KIDDIES' PHOTOGRAPHER
3rd Ave. So. Lethbridge, Alta.

Cards of Thanks

Mr. Heath and Mrs. Rodgers take this means of expressing their sincere appreciation of the sympathy and kindness shown them in their recent bereavement.

Being unable to personally call on all our friends I wish to take this means of expressing sincere appreciation of the kindness, respect and help given the cause with which I have been identified in Creston Valley. Never in our experience have we experienced such uniform kindness and consideration by all classes as we have here, and assure this will never be forgotten. Rev. G. KNOX.

Local and Personal

Tonight's meeting of the Women's Institute at 8 o'clock should attract a large attendance as the address of the evening will be on Psychology, and the speaker Mrs Lashley Hall of Trail, who is very competent to handle the subject. Men as well as the women are invited, and there is no admission.

The June meeting of the Presbyterian Ladies' Aid at Mrs. Dow's on Friday was largely social, the business features being disposed of quickly and the balance of the afternoon given over to an informal sendoff to Mrs. Argue, the 1925 secretary, who is leaving this week to make ner home in Nelson.

Exhibitors at the Institute flower show are reminded that the entries close on Friday, June 10th, and are to be made on or before that date with the secretary, Mrs. Cherrington. Business men and others are contributing to the show this year, and the prizes to be paid will be more generous than usual.

The first service of the United Church of Canada will be held on Sunday evening, June 14th, in the former Methodist edifice. Rev. Mr. Hordman, the first pastor, is expected to arrive from Anyox on Friday, and will be in charge. The music and other exercises will be appropriate for such an auspicious occasion.

Rev. G. Knox was guest of honor at a sendoff at the Methodist Church on Friday night at which there was a very large turnout and the feature of which was the presentation of a well filled purse from the members, adherents and friends of the departing pastor at Lister, Canyon, Erickson and Creston. The affair was arranged by the ladies and a brief address was read by Mrs. W. H. Crawford, and the presentation made by Mrs. Fralick, in reply to which Mr. Knox spoke with considerable feeling. The evening was brightened up with musical selections, and refreshments were served at the close.

Dorothy, the young daughter of Mr. and Mrs. R. Sinclair Smith, is the rather proud possessor of a camera, which constitutes a first prize for correctly solving a crossword puzzle and writing an essay on forestry in connection with the "Save the Forest" week conducted by the B.C. forestry department the last week in April. For the central B.C. there were almost 2000 school children competing, and Dorothy's prize is for the best solution and composition of the children in East Kootenay district. When it is recalled that the winner's home is at West Creston her success in such keen competition is all the more commendable.

In memory of the late Fred Little a very striking monument is now being erected at the grave in Creston cemetery. It is of grey royal granite from the Jas. Wilson quarry at Sirdar, who has also done the work on the stone. The base is of the rough granite with the word "Pioneer" inscribed thereon; the plinth is of faced granite and shows the name of the deceased, while the shaft is of rough granite also. The monument stands almost ten feet high and will add much to the appearance of the cemetery. The design of the memorial is as asked for by deceased and its installation is being supervised by Major Mallandaine.

LETTERS TO THE EDITOR

Lettuce and Rhubarb

EDITOR REVIEW:

SIR,—You might be interested to know that on May 23rd Lethbridge was practically without lettuce, the small quantity that was on sale was all cleaned up by noon at 35c a pound and was all shipped in from the coast and the head lettuce was from Washington.

I think that Creston is the ideal location to take care of these prairie markets, and no doubt if this early spring greenstuff was offered to the produce houses the man who is building up his ranch would find it a profitable side line. If they are growing this stuff then the local buyers are falling down on their distribution and are not giving the grower a fair show.

Of course it may pay the local houses in Lethbridge better to ship in from the Coast, handling a smaller quantity at a bigger profit is typical fruit house system.

Again, judging the price of Rhubarb locally, there should be an opening for the Creston growers, and would still give them a fair price. The chinamen are now begining to bring stuff in but I believe that the Creston growers are not alive to the opportunities that are in these towns for April and May, before the local stuff appears on the market.

A. E. CROSS.

Lethbridge, May 30.

NEWS OF KOOTENAYS

Penticton's new fire hall will be of the bungalow type, 78 x 40 feet.

At Grand Forks the town council has voted $250 to help finance the 1925 fall fair.

The C.P.R. made its usual grant of $1200 for the upkeep of the Cranbrook Y.M.C.A. last year.

May 31st was a busy day for the Anglican rector of Rossland. He had 18 christenings that Sunday.

After four months of tie up due to slides the train service between Kaslo and Nakusp has been resumed.

$9000 will be spent on the erection of the consolidated school building to serve Invermere and Athalmer.

The Kootenaian states that all the indications point to a bumper cherry and apple crop at Kaslo this year.

Rev. E. W. McKay, former Presbyterian pastor at Cranbrook, is expected to take the work of pastor of the Kaslo United Church next month.

At Kaslo the golf enthusiasts have brought in a professional from Calgary who is staying two weeks to instruct the club members in the fine points of the royal and ancient sport.

Here to Stay!

We have this week completed the purchase of the building belonging to Creston Fruit Growers Union, Ltd., and until lately used as a flour and feed warehouse. We are having some alterations made and will be making it headquarters by the end of the month.

We must have more STRAWBERRIES, and for this week we are paying $3.50 per crate Spot Cash when delivered. This price is nett to you—no commission or holbacks to pay.

Our price on GOOSEBERRIES is $1.50, and we can handle your RHUBARB at 3 cents a pound.

Let us have an estimate of what you have to sell.

Creston Valley Produce Company

ALF. NELSON, Manager

Massey-Harris Mowers!

The Machine that will cut anything and last a lifetime.

There are also a few used machines on hand in Calgary guaranteed in good order and priced right.

ORDER REPAIRS NOW and have the machine all fixed up when the Hay is ready.

Plough Share. Fin Coulters. Barb Wire. Flour. Feed.

FARMERS' SUPPLY DEPOT

The CHEVROLET New FINISH!

Chevrolet is finished in the new DuPont Duco—the finish that improves with age.

LIDGATE BROS. GARAGE

AGENTS

CHEVROLET MOTOR CARS AND TRUCKS — McLAUGHLIN-BUICK CARS

The Best Way

DON'T risk loss by enclosing cash in your letters. You will find the Money Orders issued by this Bank a safe and convenient way of paying your out-of-town accounts.

Our Teller can issue them without delay at the same cost as Post Office or Express Orders.

WE WELCOME YOUR BUSINESS

THE CANADIAN BANK OF COMMERCE

Capital Paid Up $20,000,000
Reserve Fund $20,000,000

Creston Branch - D. T. Scrimgeour, Manager

P. BURNS & CO., Ltd.

MEAT MERCHANTS

TRY OUR

SHAMROCK PORK SAUSAGE

An economical dish, easy to serve.

Shamrock Brand HAM, BACON and LARD

GLENDALE CREAMERY BUTTER

Government graded, highest quality.

FRESH and CURED FISH

all varieties.

Choicest BEEF, PORK, MUTTON, VEAL, LAMB

BURNS' IDEAL POULTRY FOOD

increases egg production and produces better poultry. Buy the best.

DR. HAMILTON'S
PILLS
FOR
HEADACHE, BILIOUSNESS,
CONSTIPATION,
INDIGESTION,
KIDNEYS, LIVER,
BOWELS.

Attempt Ascent of Mount Logan

Canadian Expedition to Climb Loftiest Peak in Canadian Territory

A Canadian expedition which will attempt the ascent of Mount Logan (19,359 feet) in the Yukon, and the loftiest peak in Canadian territory, is to leave Vancouver soon. It will be headed by A. H. McCarthy and Col. W. W. Foster, of Vancouver, and six other gentlemen, including a representative of the English Alpine Club, will complete the party.

A Romance of the Spanish Main

CAPTAIN BLOOD

RAFAEL SABATINI

Copyrighted, 1922, by Rafael Sabatini

"CAPTAIN BLOOD," a Vitagraph picture with J. Warren Kerrigan in the title role, is an adaptation of this thrilling novel.

SYNOPSIS

Captain Peter Blood is the terror of the Spaniards who sail the Spanish Main. He loves Arabella Bishop, niece of the governor of Barbadoes, who is aboard the Royal Mary which bears Lord Julian Wade to the West Indies to make peace with piracy. Lord Wade tells Arabella of Blood's reputation and that he is about to wed Madelon d'Ogeron, daughter of the Dutch governor of Tortuga. The Spanish ship, Milagrosa, sinks the Royal Mary and Arabella and Wade are taken prisoners.

CHAPTER XVI.—Continued

Miss Bishop, newly risen, had come out to take the air on the quarterdeck, with his lordship in attendance, when she beheld the big red ship that had once been the Cinco Llagas out of Cadiz. The sight thrilled her curiously; it awoke in her an uplifting sense of pride that took no account of danger to herself in the encounter that must now be inevitable.

Beside her on the poop stood Lord Julian. But he shared none of her exultation. He had been in his first sea fight yesterday, and he felt that the experience would suffice him for a very considerable time.

"Look," said Miss Bishop, pointing. Did she realize, he wondered, what was afoot. Her next sentence resolved his doubt. "She is English, and she comes resolutely on. She means to fight."

"God help her, then," said his lordship gloomily. "Her captain must be mad. If they could so easily blow the Royal Mary out of the water, what will they do to this vessel? Look at that devil Don Miguel. He's utterly disgusting in his glee."

Of necessity now, under diminished sail, the advance of the Arabella was slower; but it was none the less steady. She was already within shaker shot, and they could make out the figures stirring on her forecastle and the brass guns gleaming on her prow. The gunners of the Milagrosa raised their linstocks and blew upon their smoldering matches, looking up impatiently at the admiral. But the admiral solemnly shook his head.

"Stab me!" said his lordship. "This Englishman may be gallant enough to accept battle against such odds. But there are times when discretion is a better quality, than gallantry in a commander. Presently you will suffer me to place you under cover."

"I can see best from here," she answered him. And added, quietly: "I am praying for this Englishman. He must be very brave."

The Arabella was advancing, now, along a course which, if continued, must carry her straight between the two Spanish ships.

But even at that moment the Admiral raised his hand; in the waist, below him, a trumpet blared, and immediately the gunner on the prow touched off his guns. As the thunder of them rolled out, his lordship saw, ahead, beyond the English ship and to larboard of her, two heavy splashes. Almost at once two successive spurts of flame leapt from the brass cannon on the Arabella's beakhead, and scarcely had the watchers on the poop seen the shower of spray where one of the shots struck the water near them than, with a rending crash and a shiver that shook the Milagrosa from stem to stern, the other came to lodge in her forecastle. To avenge that blow, the Hidalga blazed at the Englishman with both her forward guns. But, even at that short range (between two and three hundred yards) neither shot took effect.

At a hundred yards the Arabella's forward guns, which had meanwhile been reloaded, fired again at the Milagrosa, and this time smashed her bowsprit into splinters, so that for a moment she yawed wildly to port. Don Miguel swore profanely, and then, as the helm was put over to swing her back to her course, his own prow replied. But the aim was too high, and whilst one of the shots tore through the Arabella's shrouds and scarred her mainmast, the other again went wide. And when the smoke of the discharge had lifted the English ship was found almost between the Spaniards, her bows in line with theirs and coming steadily on. At last the Arabella was right between the Spanish ships, prow to poop and poop to prow. Don Miguel spoke to the trumpeter, who had mounted the quarterdeck and stood now at the admiral's elbow. The man raised the silver bugle that was to give the signal for the broadsides of both ships. But even as he placed it to his lips, the admiral seized his arm to arrest him. Only then had he perceived what was so obvious—or should have been to an experienced sea fighter; he had delayed too long and Captain Blood had outmanoeuvred him. In attempting to fire now upon the Englishman, the Milagrosa and her consort would also be firing into each other. Too late he ordered his helmsman to put the tiller hard over and swing the ship to larboard, as a preliminary to manoeuvring for a less impossible position of attack. At that very moment the Arabella seemed to explode as she swept by. Eighteen guns from each of her flanks emptied themselves at that point-blank range into the hulls of the two Spanish vessels.

The Milagrosa staggered slowly ahead. Don Miguel was bawling orders wildly, and peering ever and anon through the curtain of smoke that was drifting slowly astern, in his anxiety to ascertain how it might have fared with the Hidalga.

Suddenly, and ghostly at first, through that lifting haze, loomed the outline of a ship; gradually the lines of her red hull became more and more sharply defined as she swept nearer with poles all bare save for the spread of canvas on her spars.

Instead of holding to her course as Don Miguel had fully expected she would, the Arabella had gone about under cover of the smoke, and sailing now in the same direction as the Milagrosa, was converging sharply under her across the wind, so sharply that almost before the frenzied Don Miguel had realized the situation, his vessel staggered under the rending impact with which the other came hurtling alongside. There was a rattle and clank of metal as a dozen grapnels fell, and tore and caught in the timbers of the Milagrosa, and the Spaniard was firmly gripped in the tentacles of the English ship.

Beyond her and now well astern the veil of smoke was rent at last and the Hidalga was revealed in desperate case. She was bilging fast. The attention of her hands was being entirely given to a desperate endeavor to launch the boats in time.

"I do not number thieves and pirates among my acquaintances"

Of this Don Miguel's anguished eyes had no more than a fleeting but comprehensive glimpse before his own decks were invaded by a wild, yelling swarm of boarders from the grappling ship. For a moment there was a valiant effort by some of Don Miguel's officers to rally the men for a stand against these invaders. But the Spaniards' hastily formed ranks were smashed before they could be steadied; driven across the waist to the break of the poop on the one side, and up to the forecastle bulkheads on the other, the fighting resolved itself into a series of skirmishes between groups.

Soon, however, the rage of that brief fight was spent. The banner of Castile came fluttering down from the masthead. A buccaneer had slashed the halyard with his cutlass. The boarders were in possession. Suddenly Miss Bishop recovered from her nausea, to lean forward staring wild-eyed, whilst, if possible, her cheeks turned yet a deadlier hue than they had been already.

Picking his way daintily through that shambles in the waist came a tall man with a deeply tanned face that was shaded by a Spanish headpiece. Up the broad companion to the quarter-deck he came, moving with easy assurance, until he stood before the Spanish Admiral. A crisp, metallic voice, speaking perfect Spanish, reached those two spectators on the poop and increased the admiring wonder in which Lord Julian had observed the man's approach.

"We meet again at last, Don Miguel," it said. "I hope you are satisfied. Although the meeting may not be exactly as you pictured it, at least it has been very ardently sought and desired by you."

(To becontinued)

"Hello Daddy - don't forget my Wrigley's"

Slip a package in your pocket when you go home to-night.

Give the youngsters this wholesome, long lasting sweet - for pleasure and benefit.

Use it yourself after smoking or when work drags. It's a great little freshener.

WRIGLEY'S
"after every meal"

Still Another Advantage For Smokers

The Vacuum (Air-Tight) Tin—Suitors of My Lady Nicotine Will Benefit By Recent Innovation

Nothing can ever replace the pleasure—the solace—the comfort and enjoyment afforded by Tobacco. But the charm of the leaf is largely the charm of its full rich flavor, and until recently, the perfection of this feature was often marred by the heat of stores and warehouses, especially during Winter, and the dryness of the atmosphere during Summer, which dried Tobacco out, and destroyed its original freshness and fragrance.

The chance of this taking place is now entirely eliminated by the famous vacuum (air-tight) tin. Whether a man smokes cut tobacco, or prefers to cut it himself as he requires it, or whether he chews tobacco, he can now be assured of securing his favorite brands in the same perfect condition as they left the factory. The richness of flavor, the delicate fragrance, the moisture, are all retained by this wonderful innovation, the famous vacuum (air-tight) tin, which is sure to bring increased enjoyment to all who smoke and all who chew.

The story of how the famous Sir Walter Raleigh first introduced Tobacco to civilization is common knowledge. But the leaf which he and his contemporaries indulged in was crude smoking to the brands enjoyed by smokers to-day. The history of the development of tobacco is a record of a long series of innovations, modifications and devices, all planned to make its use more enjoyable to the consumer. But probably none of these has been so great an improvement from the devotee's point of view, as the famous Vacuum (air-tight) tin, in which the Imperial Tobacco Company of Canada Limited is now packing several of their leading brands of cut smoking, plug smoking, and plug chewing tobaccos.

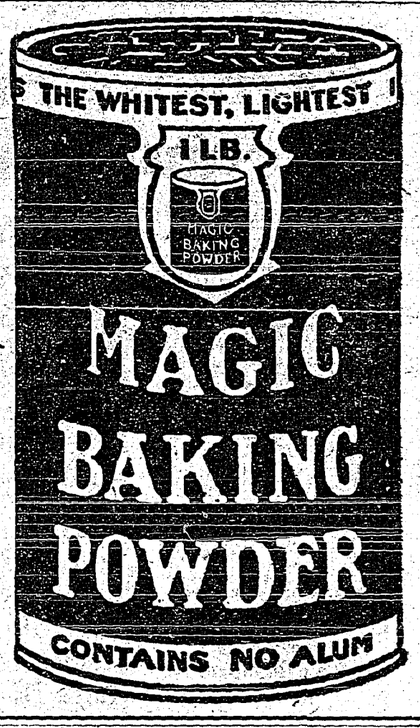

370,000 Tons of Grain

The Soviet Government has ordered 370,000 tons of grain and 242,000 tons of flour from abroad. There is an acute shortage in several provinces.

A HAPPY CHILDHOOD IS A MATTER OF HEALTH

Little children quickly get out of sorts, but by prompt treatment they can just as quickly be set right again. Most of their troubles arise in the first place from the stomach and bowels; that is why a good clearing out is the first thing the doctor prescribes. Mothers, why not let Baby's Own Tablets keep your children well. Unlike that ill-smelling, rank tasting castor oil so dreaded by most children, the Tablets are pleasant to take and their action, though thorough, is gentle and causes no discomfort to either the baby or the growing child. Baby's Own Tablets are a never failing remedy for relieving constipation and indigestion; thus they break up colds and simple fevers, expel worms and make the teething period painless. The Tablets are sold by medicine dealers or by mail at 25 cents a box from The Dr. Williams' Medicine Co., Brockville, Ont.

Answer To Last Week's Puzzle

A	R	M	S		H	A	T	E
L	E	A		Y		S	E	A
M	D		S	A	M		A	T
S			O	N	E			S
	S	I	N	K	E	R	S	
H			N	E	T			D
O	F		Y	E	S		H	E
A	I	R		S		B	E	N
R	E	E	D		S	E	N	T

BETTER IN EVERY WAY

After Taking Lydia E. Pinkham's Vegetable Compound

Ingomar, N. S.—"I took your medicine for a run-down condition and inward troubles. I had pains in my right side so bad at times that I could not walk any distance. I saw about Lydia E. Pinkham's Vegetable Compound in the newspapers and have taken five bottles of it. I am better in every way and you can use my letter to help other women." — MRS. ALVITA M. PERRY, Ingomar, N. S.

Nervous Breakdown Relieved

Toronto, Ontario.—"It is pretty hard to explain your feelings in nervous troubles. I felt low spirited, had pains in my head and eyes, always crying, and did not want to go anywhere. I do knitting and fancy work, and I would get irritable after a few minutes of work. I have been in Canada five years and have been this way ever since I came. I am taking Lydia E. Pinkham's Vegetable Compound and I sleep better and it seems to make me eat, and I must say I am feeling more jolly. I have great faith in in your medicine because of what it has done for my husband's sister and she recommended it to me." — MRS. A. SMITH, 10 Burleigh Avenue, Todmorden, Toronto, Ontario.

All druggists sell this dependable medicine, and women suffering from these troubles so common to their sex should give it a trial now.

Children Cry for

Fletcher's
CASTORIA

MOTHER:— Fletcher's Castoria is a pleasant, harmless Substitute for Castor Oil, Paregoric, Teething Drops and Soothing Syrups, especially prepared for Infants in arms and Children all ages.

To avoid imitations, always look for the signature of Chas. H. Fletcher
Proven directions on each package. Physicians everywhere recommend it.

Everywhere!

½ lb. 80¢
also in packages 15¢ & 20¢

BRIER

The Tobacco with a Heart

MACDONALD'S
MONTREAL

A PROPER SHINE FOR EASTER TIME

2 IN 1 Shoe Polish

It improves — your personal appearance. 15¢

WORLD HAPPENINGS BRIEFLY TOLD

Between May, 1922, and January 31, 1925, ships of the Canadian Government Merchant Marine carried 9,948 head of cattle from Canada to United Kingdom ports.

Lieut.-Governor W. C. Nichol, of British Columbia, who returned recently to Canada after a journey through France, reported that Anglo-French relations were never better.

The Federal Government has collected $907,026 in all for royalties on coal mines in Alberta during the last five years. There is an amount of $34,829 outstanding.

First Lieut. Clifford Elleman, of Russiaville, Ind., was killed and Sergt. Erwin Mescreck severely injured when their aeroplane fell 150 feet at Honolulu.

Hon. G. P. Graham, minister of railways and canals, received many congratulations and bouquets of flowers March 31, in remembrance of his sixty-sixth birthday.

"The Dominion Patriot," a four-page bi-weekly newspaper, has made its appearance in Toronto, featuring news matter of interest to the Ku Klux Klan of Kanada.

The first Soviet trawler to visit England arrived at Grimsby with a catch of fish from the White Sea that was immediately condemned as unfit for food. Hitherto the Soviet Government has exported nothing to England but bad eggs.

According to a dispatch from London, Fridjof Hansen has consented to head a scientific expedition to the North polar regions on a Zeppelin of 150,000 cubic feet capacity, commanded by Captain Bruns, German Zeppelin commander, for the purpose of exploring and mapping the Arctic.

The Turkish Government has addressed a note to the powers, asserting that it cannot agree to the continuance of foreign embassies in Constantinople. It demands the transfer of the embassies to Angora, in Asiatic Turkey, the present seat of the government.

In Girlhood and Womanhood

—Levy's Studio

"My first experience with Dr. Pierce's Favorite Prescription was about the time I was growing into womanhood," said Mrs. Hilda Hodgins of 504 Aylmer Ave., Windsor, Ont., whose picture appears above. "I had become rundown, my nerves were bad and I got very weak and trembly. My mother gave me Dr. Pierce's Favorite Prescription and it completely built me up in health, strengthened my nerves and made me feel well and strong. Since I married, whenever I have felt myself going down in health, or my nerves beginning to bother me, I have taken the 'Favorite Prescription' and every time it has done for me just what I expected it would do—built me up in health and strength, quieted my nerves and made me feel fine. There isn't any medicine a woman can take for her ills that can compare with 'Favorite Prescription.'"

Send 10c to Dr. Pierce's Laboratory in Bridgeburg, Ont., for a trial pkg. Favorite Prescription tablets.

Alberta Registered Seed

52,000 Bushels of Registered Seed Grain Handled This Season

The Alberta Government seed cleaning and grading plant operated by the provincial department of agriculture and the Alberta Seed Growers' Association, has handled to date for the present season a total of over 52,000 bushels of registered seed grain. Shipments have been made to farmers in the province of Saskatchewan, Manitoba and some on the Northwestern States.

Agony Of Lumbago Quickly Soothed Away By "Nerviline"

For the sharp, piercing pain of Lumbago, and the tormenting aches of Rheumatism, no liniment is so efficient, so quick to bring comfort and relief as good old "Nerviline." This wonderful liniment penetrates through the tissues very quickly, sinks at once to the core of the pain, draws the blood from the congested area, and thereby relieves the pain in a short time. Those who suffer from stiff joints, swellings and Rheumatic conditions should use Nerviline, the King of Pain destroyers. Get Nerviline today, 35c, at all dealers.

Dog Has Clock In Collar

Women have put clocks and watches on wrists, ankles and garters, but Mrs. Arthur Ferrimal, of San Diego, California, went even further when she put a large collar on her dog and installed a small carriage clock in the collar. Mrs. Ferrimal's timekeeping retriever is an object of amazement to pop-eyed Britishers when she and the pup take their stroll on the Strand.

HER NERVES SO BAD SHE COULD NOT SLEEP

Mrs. Grace Kitchen, St. George, Ont., writes:—"After having a severe attack of pneumonia I was left in a weak and run-down condition. My nerves were so bad I could not sleep nights, and in the day time I had terrible fainting spells, caused by my heart being weak. Finally I got so bad I had to take to my bed for weeks at a time, but one day I read about

MILBURN'S HEART AND NERVE PILLS

so decided to try them.

After taking one box I felt a slight improvement. I have now taken five boxes, and have gained 35 pounds in weight. I am now more than able to do all my own housework as well as considerable outside work. I cannot recommend Milburn's H. & N. Pills too highly for those suffering as I did."

Peace of Pacific Essential

Premier Bruce, of Australia, believes that in the peace of the Pacific there lies the best guarantee of the future of the world," and that by friendship between Australia and the United States much can be done for the peace of the Pacific.

Makes Breathing Easy. The constriction of the air passages and the struggle for breath, too familiar evidence of asthmatic trouble, cannot daunt Dr. J. D. Kellogg's Asthma Remedy. This is the famous remedy which is known far and wide for its complete effectiveness even under very severe conditions. It is no untried, experimental preparation, but one with many years of strong service behind it. But it from your nearest dealer.

Nothing To It

Mrs. Suburb.—Your husband always dresses so quietly.

Mrs. Next-Door.—Oh, does he? You ought to hear him when he loses his collar stud!

Externally or Internally, it is Good. When applied externally by brisk rubbing, Dr. Thomas' Eclectric Oil opens the pores and penetrates the tissue, touching the seat of the trouble and immediately affording relief. Administered internally, it will still the irritation in the throat which induces coughing and will relieve affections of the bronchial tubes and respiratory organs. Try it and be convinced.

The word "ultimatum" has caused some wars; the word "foreigners" causes most of them.

Holloway's Corn Remover takes the corn out by the roots. Try it and prove it.

For one murder in London there are four in New York, and no fewer than eight in Chicago.

Minard's Liniment Fine for the Hair

INECTO RAPID

The world's best hair tint. Will restore gray hair to its natural color in 15 minutes. Small Size $3.30 by mail. Double Size $5.50 by mail

The W. T. Pember Stores Limited

Phone M. 2274-5 129 Yonge St. TORONTO, ONTARIO

Value of Farm Lands

According to a bulletin issued by the Dominion bureau of statistics, the average value of occupied farm lands in Alberta is placed at $25 an acre, compared with $24 for 1923. The highest average is British Columbia with $96 an acre. Alberta has the lowest average price per acre of occupied farm lands in all the provinces of Canada, save Saskatchewan, where the average value is estimated at $24 an acre. Manitoba's average is $28 an acre.

SPRING IMPURITIES DUE TO POOR BLOOD

A Tonic Medicine a Necessity at This Season

Dr. Williams' Pink Pills are an all-year-round tonic for the blood and nerves. But they are especially valuable in the spring when the system is loaded with impurities as a result of the indoor life of the winter months. There is no other season when the blood is so much in need of purifying and enriching, and every dose of these pills helps to enrich the blood. In the spring one feels weak and tired—Dr. Williams' Pink Pills give strength. In the spring the appetite is often poor—Dr. Williams' Pink Pills develop the appetite, tone the stomach and aid weak digestion. It is in the spring that poisons in the blood find an outlet in disfiuring pimples, eruptions and boils—Dr. Williams' Pink Pills clear the skin because they go to the root of the trouble in the blood. In the spring anaemia, rheumatism, indigestion, neuralgia and many other troubles are most persistent because of poor, weak blood, and it is at this time when all nature takes on new life that the blood most seriously needs attention. Some people dose themselves with purgatives, but these only further weaken themselves. A purgative merely gallops through the system, emptying the bowels, but does not help the blood. On the other hand, Dr. Williams' Pink Pills enrich the blood which reaches every organ in the body, bringing new strength and vigor to weak, easily tired men, women and children. Try Dr. Williams' Pink Pills this spring—they will not disappoint you.

Among those who have proved the value of Dr. Williams' Pink Pills is Mr. Austin Wile, Hemford, N.S., who says:—"I have reason to be deeply grateful for what Dr. Williams' Pink Pills have done for me. An abscess developed in my head, and the doctor who was called in said my whole system was poisoned. My appetite completely failed and I grew so weak I was unable to do any work. The doctor's medicine did not help me so I decided to try Dr. Williams' Pink Pills. At this stage I was reduced almost to a skeleton, and my friends did not look for my recovery. I soon found, however, that the pills were helping me and after taking them for about two months I was fully restored to health. My case was known to all my neighbors and my recovery looked upon as almost a miracle."

You can get these pills through any medicine dealer or by mail at 50 cents a box from The Dr. Williams' Medicine Co., Brockville, Ont.

The wag of a yellow dog's tail is better than the shake of a false friend's hand.

CUTICURA HEALS SKIN TROUBLE

Eruptions On Shoulders, Neck and Face. Itched and Burned.

"My trouble began with red spots breaking out on my shoulders, neck and face. They itched and burned causing me to scratch and irritate the affected parts. The eruptions scaled over and my clothing aggravated them. My face was disfigured, and the trouble kept getting worse.

"I began using Cuticura Soap and Ointment, and after using three cakes of Cuticura Soap and one and a half boxes of Cuticura Ointment I was completely healed." (Signed) Miss Pauline Mills, R. F. D. 4, Quaker City, Ohio, June 15, 1923.

Cuticura Soap, Ointment and Talcum are all you need for every-day toilet and nursery purposes.

Sample Each Free by Mail. Address Canadian Depot: "Cuticura, P. O. Box 2616, Montreal." Price, Soap 25c. Ointment 25 and 50c. Talcum 25c. Try our new Shaving Stick.

Was Prominent Social Worker

DR. J. G. SHEARER

General Secretary of the Social Service Council, who died very suddenly in Toronto.

Death Of Dr. Shearer

Was General Secretary of Social Service Council of Canada

Toronto.—Rev. Dr. J. G. Shearer, general secretary of the Social Service Council of Canada, died suddenly here Friday night.

Rev. Dr. Shearer was born at Bright, Ontario, in 1859. He was a graduate of the University of Toronto and was one of the founders of the Lord's Day Alliance of Canada. Since 1907 he had been general secretary of the Social Service Council of Canada and had done effective work with this organization. He was well known throughout Canada and enjoyed wide respect.

Will Present Peace Petition At Geneva

Document Forwarded From Vancouver Contains Signatures of 80,000 Children

The League of Nations has received a cable from Sir George Foster, president of the Canadian League of Nations Society, asking permission to file at Geneva an international peace petition, signed by 80,000 children who are enrolled in the International Goodwill Society. The petition will be presented to the World Court of Justice, on behalf of the Parents' and Teachers' Federation of British Columbia.

The international peace petition was forwarded to headquarters of the League of Nations Society in Canada, by the Vancouver branch of the society, it was stated by Secretary H. G. Richardson.

Mr. Richardson said he cabled the League of Nations at Geneva asking permission to file the petition with the league.

May Duplicate Singapore Base

Great Britain Will Probably Build Another In Australia

Great Britain may duplicate the Singapore naval base in Australia, according to Rear-Admiral P. Hall Thompson, first naval member of the Australian naval board. Admiral Hall has just returned from the conference of British admirals at Singapore.

Speaking at a civic reception, the admiral hinted that a base similar to the one being constructed at Singapore probably would be built near Darwin.

During the conference at Singapore the British admirals discussed the protection of trade routes in time of war.

A Household Medicine.—They that are acquainted with the sterling properties of Dr. Thomas' Eclectric Oil in the treatment of many ailments would not be without it in the house. It is truly a household medicine and as it is effective in dealing with many ordinary complaints it is an inexpensive medicine. So, keep it at hand, as the call for it may come most unexpectedly

King George's yacht, the Britannia, is one of the fastest afloat. It carries 9,235 square feet of canvas when in full sail.

Minard's Liniment for Colds

Cheese Roast

IN PLACE OF MEAT

—serve this unique roast as the main dish of the meal. Your folks will be delighted.

Recipe, and scores of others, in our free book.

KRAFT CHEESE

Kraft-MacLaren Cheese Co. Ltd., Montreal

Send me free recipe book.

Name.....

Address.....

Calgary's Mill Rate

Calgary's mill rate will be 42 mills this year, which is two mills lower than in 1924 and less than the tentative estimates for 1925.

Not A Symptom Left Anywhere

Dodd's Kidney Pills Cleared Up Joseph Lessard's Kidney Trouble

Quebec Man Tells How and Why He Is Now Enjoying All His Old-time Health and Vigor.

St. Leon, Que.—(Special).—"It gives me pleasure to tell you how satisfactory your Dodd's Kidney Pills have ben to me," Mr. Lessard states in an interview. "I have had boils for the past eight months and have spent over $60 for treatments, which did not relieve me of them. After taking five boxes of Dodd's Kidney Pills my boils have disappeared. I also had violent pains in my kidneys and they have also gone with the boils. I am now feeling fien and am quite well. I would like to recommend Dodd's Kidney Pills to all persons who suffer with similar complaints to my own."

Dodd's Kidney Pills stimulate and strengthen weak kidneys. You will be surprised how quickly they begin to cleanse and purify, to soothe and heal the kidneys, at the same time backaches, rheumatism and other disorders caused by impure blood, disappear.

To have the children sound and healthy is the first care of a mother. They cannot be healthy if troubled with worms. Use Mother Graves' Worm Exterminator.

Alberta Alfalfa Seed

Two hundred and fifty thousand pounds of alfalfa seed, a comparatively new product, has been sold from the 1924 crop of Alberta.

CHAPPED HANDS

Minard's cases them, soothes and heals.

It protects them from biting winds.

Mix Minard's with sweet oil and use as shaving lotion. Makes your face feel fine.

MINARD'S "KING OF PAIN" LINIMENT

Cook's Regulating Compound

A safe, Reliable, regulating medicine for women. Sold in three degrees of strength No. 1, $1; No. 2, $3; No. 3, $5. Sold by all druggists, or sent prepaid on receipt of price. Free pamphlet. THE COOK MEDICINE CO. Toronto (formerly Windsor)

OVER HALF A CENTURY REPUTATION

DR. LE CLERC'S PILLS FOR THE LIVER & KIDNEYS

DR. LE CLERC'S PILLS FOR ANÆMIA

DR. LE CLERC'S VEGETABLE APERIENT PILLS

Sold by leading Chemists. Prices in England 3s. Dr. Le Clerc Med. Co. Haverstock Rd. N.W.5 London or Mail 50, 1.0 from 31 FRONT ST. E. TORONTO, ONT. or 85 BEEKMAN STREET, NEW YORK CITY.

EL GIN PILLS FOR THE KIDNEYS

THE WORLD'S BEST REMEDY FOR ALL KINDS OF KIDNEY TROUBLES AND BLADDER

350 R.

Prevent Forest Fires

-

It Pays!

Local and Personal

PIGS FOR SALE—Seven weeks old, $6. G. Davie, Canyon.

FOR SALE—Underwood typewriter, in good shape. Enquire Review Office.

FOR SALE—Auto knitter, good as new, will sell right. W. Miller, Erickson.

VINEGAR—Cider vinegar in prime shape, 50 cents a gallon. Alex. Mirabelli, Creston.

HORSES FOR SALE—Team work horses, weight about 1400 lbs., going cheap. H. Sparrow, Lister.

WOOD FOR SALE—About fifteen cords of first class 16 and 18 inch dry tamarac and fir, $6 delivered. Bert Boffey, Creston.

Anglican Church Services

SUNDAY, JUNE 14

CRESTON

8 and 11 a.m. 7.30 p.m.

CHAS. MOORE, C.E.
ENGINEER ,ARCHITECT
SURVEYOR
[Registered]
CRESTON, B.C.

For
Pianoforte, Organ and Singing Lessons
Apply
ARTHUR COLLIS, Creston
P.O. Box 76

Loyal Orange Lodge, No. 2095

Meets THIRD THURSDAY of each month at Mercantile Hall. Visiting brethren cordially invited.

ERIC OLSON, W.M.

V. MAWSON
CRESTON

200 Columbia and Brunswick Records at Reduced Prices

Any 75c. Record....	$ .50
" $1.00 Record....	.65
" 1.25 Record....	.85
" 1.50 Record....	1.00

FOR RENT—4-room cottage on Park Road, possession immediately. Apply Arrowsmith Ranch, Creston.

WANTED—Five strawberry pickers and one packer, accommodation provided. H. F. Robson, Wynndel.

Mrs. Hurlburt of Moosejaw, Sask., is a Creston visitor this week, a guest of her parents, Mr. and Mrs. Fransen.

WANTED—Small fruits, vegetables and apples. State varieties. Also eggs. McKeown & Coulter, Fernie, B.C.

Miss Selma Anderson left on Friday for Kimberley, where she has taken a position, and will be remaining for the present.

Mrs. Stanley Hendren and children left on Monday for Vancouver, where she will visit with her parents for a few weeks.

Bert Nelson, who is on the provincial police force at Kimberley now, is spending the week with his wife and family here.

PIANO FOR SALE—Good as new, must be sold and going at a bargain. Terms to reliable party. H. S. McCreath, Creston.

Mrs. H. Christie returned on Thursday from a month's visit with relatives and friends at Salem and Portland, Oregon.

Rev. H Varley left on Tuesday for Nelson, where he is in attendance at the annual session of the synod of the diocese of Kootenay.

At the sitting of the county court here on May 27th Judge Forin issued naturalization papers to Dolf Weir and Emil Ostrenski.

Mr. Jos. Heath, who has been here since Wednesday, due to the sudden passing of Mrs. Heath, returned to Invermere on Wednesday.

WANTED—At once, girl or woman to work in kitchen and laundry. Wages $30 per month with room and board. Apply Creston Hotel.

FOUND—Anyone who lost an umbrella at the Chautauqua tent, or an Ingersoll watch on Saturday, can recover same at Review Office.

The evening of Thursday, June 25th, has been appropriated by the Presbyterian Ladies' Aid for their usual ice cream and strawberry festival.

In the absence of Rev. J. A. James, who is attending the assembly at Toronto this month, services in the Presbyterian Church are withdrawn.

Ed. Gardener left on Tuesday for Kaslo, where he takes the position of blacksmith at the Cork Province mine near that town, which is opening up again.

Never in Creston's history has there been so much silver currency in circulation as is the case this month. American silver dollars are very prominent.

Mrs. B. McLauchlin and three children have arrived from Winnipeg, to join Mr. McLauchlin, who has been occupying the Qualfe ranch for some months past.

Mrs. Hopwood and Mr. and Mrs. Heap, who are visitors from Lethbridge, were calling on Spokane friends at the end of the week, making the trip by motor.

FOR SALE—5 head of horses, weights from 1350 to 1550, aged from 5 to 8 years. Also two sets work harness, logging truck and chains. H. S. McCreath, Creston.

FOR SALE—Large drag saw outfit, circular saw and 6 h.p. gasolene engine, almost new. Can be seen at the Bevan Garage, Creston, or apply Dowd, Cannaday, Lister.

There will be an auction sale of horses and other equipment of Canyon City Lumber Company, Ltd., at the mill premises at Canyon City on Tuesday, June 30th.

HAY FOR SALE—Five tons of first-cutting alfalfa, ready about June 25th, $20 ton, delivered direct from the field in shape to put in barn or stack. Bert Boffey, Creston.

At the June meeting on Friday afternoon Mrs. R. Walters was chosen secretary for the balance of the year, replacing Mrs. Argue, who is removing to Nelson to reside.

An ice cream and strawberry social under the auspices of the Presbyterian Ladies' Aid will be held at Mrs. Henderson's on Thursday, June 25th, 7 to 9 p.m. All are invited.

LOST—On May 10th, between the Nouguier ranch at Canyon, and the Milnox ranch, Creston, brown ostrich feather ftole. Finder please return to either one of these places. Reward.

The waterworks company have commenced putting meters on the heavy users of water in the village, and will likely continue the work until all users are on the meter system.

BIRTH—At Windsor, Ontario, on June 1st, to Mr. and Mrs. J. Wareham, a daughter. Mrs. Wareham left Creston in August last to join her husband at Windsor, where they are now residing.

Friends of Mr. and Mrs. W. P. Stark will sympathize with them in the death of their son, Jeffrey, which took place at the family home near Victoria last week.

The village council has just placed an order for about 27,000 feet of lumber which will be used in new sidewalk construction and general repair work in the village, which will be gone on with almost immediately.

Strawberries and Raspberries Wanted—We would like to get in touch with growers who sell direct to the retailer. For reference write Canadian Bank of Commerce. Taylor Bros., Medicine Hat, Alta.

The Ladies' Aid of Creston United Church are having an afternoon tea with sale of cooking and candy at the home of Mrs. Tom Ross, next the Lidgate garage, on Saturday afternoon, June 13th, from 3 to 6 o'clock, to which all are invited.

The poundkeeper has had a rather busy time of it the past week. With the high water on the flats the ranchers' cattle have developed the habit of straying in to town and getting into people's gardens, necessitating the calling in of the poundkeeper.

Alf. Nelson of Creston Valley Produce Company has this week purchased that part of the Union warehouse buildings that was formerly used as a feed warehouse. He is having the place altered slightly and will be taking possession before the end of the month.

G. M. Argue, lately manager of Beattie-Ontway, Ltd., who left for Wycliffe a few weeks ago, was in town at the end of the week for a couple of days and left on Sunday for Nelson, where he will be on the staff of the City Drug Company in that city for the next few months.

Due to showery weather for almost the past week the shipping of strawberries has not been as large as anticipated but with a few days of heat the movement will be heavy. The rains give assurance of crop almost as big as last year, and prices are almost certain to be higher.

K. Kleist had the bad luck to have his right leg broken just below the knee on Friday morning last while at work in the yard at the Monrad Wigen sawmill up Lizard Creek. Mr. Kleist misjudged the speed of a board coming down the chute, the timber striking his leg and making a rather bad break. He was rushed to town by auto and the break set by Dr. Burnett.

Rev. Geo. Knox, with Mrs. Knox and daughter, left on Monday by auto for their new field of labor at Sapperton, near New Westminster. He has been in charge of the Methodist church for the past five years carried on as during his stay. He has had the satisfaction of seeing the membership grow from 80 to 104, as well as seeing both the church and parsonage cleared of debt. Both Mr. and Mrs. Knox enjoyed the esteem of the citizens and have the best wishes of all for success in their new field of work.

GRAND THEATRE Fri. & Sat, June 12-13

Eight Centuries Brushed Aside by Camera Lens

Robin Hood and his merry crew who took from the rich to aid the poor; his love for sweet Maid Marian; Sherwood Forest and Nottingham Town; Friar Tuck and Little John with their staffs and cudgels—all etched out of the dim past and made to live again!

Towering battlements with turrets seeming to cut the sky; great castles of giant kings with their moats and drawbridges—drawn across the span of 800 years and set before eyes of to-day! The great Fairbanks as bandit chief—yet supreme in the role of romantic lover!

2 FOR 1 SALE!

Thurs., Friday, Saty., June 18, 19, 20

Prepare for Summer! Prepare for Vacation!

DRUGS, FANCY GOODS, STATIONERY and TOILET ARTICLES

CRESTON DRUG & BOOK STORE

GEO. KELLY

MAIL ORDERS PROMPTLY DESPATCHED

Fruit Growers, Attention!

We are offering you this year a superior Box, as the box ends are Pine and Spruce, and we supply one-piece tops and bottoms, unless otherwise specified.

PRICES UPON REQUEST. Permit us to supply your Boxes.

Western Box & Shingle Mills, Ltd.

P.O. Box 91. *NELSON, B.C.*

Ford Cars - Trucks - Tractors

We also handle a line of GUARANTEED SECOND HAND USED CARS.

Garages at Creston and Kitchener

with a full line of Car Parts and Accessories,

BEVAN'S GARAGE

R. S. BEVAN, Prop. *Exclusive Ford Dealer*