Provincial Library apl 31

THE CRESTON REVIEW

VOL. XXII. CRESTON, B. C., FRIDAY, JUNE 27, 1930 No. 17

Creston Trims Bonners 17-16

Locals Make Good Start and Finish Strong—Creston Stars at Bat—Benedetti Pitches Last Four Innings and Saves Day.

Effective relief pitching by Benedetti, who replaced Brogan early in the sixth innings; splendid hitting by every member of the team, particularly when safe clouts meant runs, enabled Creston to turn in its first win of the season on Sunday afternoon in the final clash with Bonners Ferry for the year. The score was 17 to 16.

The finish was of the hair raising sort. Creston coming to bat in the ninth trailing one run behind, but successive hits by Brogan, Romano, Telford and Jack Dodds, who replaced McKelvey in the ninth, the needed two runs were annexed before a man been retired.

A couple of casualties featured the game. McKelvey was forced to retire in the eighth when he sprained his ankle on a slide into third to register a three base hit. Ted Kent, of Bonners, suffered a broken ankle when he unsuccessfully slid into home in the sixth.

Brogan started in to do the hurling but was taken out in the sixth when it was apparent that Bonners was in a fair way to repeat their assault of the fifth frame, in which they scored half a dozen times. Although two runs were scored off Benedetti before the sixth round closed, the Wynndelite's performance was sparkling. He allowed only three hits in the almost four rounds that he worked and had eight strikeouts to is credit. Creston's strong finish caused the withdrawal of Bonners' starting pitcher, who was replaced by Hall in the eighth.

Creston collected a total of 21 hits; to which Watson made a notable contribution, getting three doubles, a walk and arriving safely due to an error on five appearances at the plate. Telford also showed his oldtime form with the bat with four hits—one a double—on six trips to the pan. McKelvsy and Boffey connected safely three out of five times at bat.

Bonners also produced some heavy hitting. Melin and H. Kent had doubles to their credit, while Howard annexed a triple, and Padovan turned in two threeply wallops. The defensive play of the visitors was faulty at second base and shortstop particularly, fumbles in this territory helping Creston considerably in blasting out its first victory. The score:

CRESTON		BONNERS	
Romano, cf	3	F.Hall, rf.,p	1
Telford, rf	3	Melin, c.f	3
McKelvey, 1b	3	T Kent,2b	2
Boffey, lf	3	Padavon, c	3
Watson, c	3	Howard, 1b	2
Baum ss	1	Parent, ss	0
Benedetti, 3b.p.	0	Lenhart, cf	2
M.Brogan,2b.,3b	0	H.Kent, 3b	2
J.Brogan, p., 2b.	1	Harris, p	1
	17		16

CRESTON	4	2	1	0	0	0	5	3	2	—17
BONNERS	2	1	1	1	6	3	0	0	1	—16

Two base hits, Watson 3, Telford, Melin, H. Kent; three base hits, McKelvey, Baum, Howard, Padovan; struck out by Brogan, 5; Benedetti, 3; Harris, 3; bases on balls, off Brogan, 3; off Benedetti, 1; off Hall, 1; left on bases, Creston 7; Bonners 9; hits off Brogan, 15; off Benedetti, 3; off Harris, 16 off Hall, 5.

Sandpoint will be here on Sunday afternoon, and now that the locals have got their batting togs on they are due to repeat last Sunday's success. Fortin, who was out of Sunday's game due to a motor mishap, is hardly likely to be in the lineup, however.

Canyon City

Naida Barnhardt of Glenlilly, is here on a visit with her grandparents, Mr. and Mrs. F. Knott.

Mrs. Wearmouth is spending the week with Fernie friends, and is a guest of her daughter, Mrs. A Waldo.

School closes for the long summer vacation today. Up to the present there have been no resignations from the teaching staff.

Mr. and Mrs. Bob Clayton of Kimberley spent a few days here last week with the former's parents, Mr. and Mrs. Matt. Clayton. Miss Kathleen Clayton returned to Kimberley with them for a few days' stay.

Mr. and Mrs. A. A. Bond and daughter, Holly, were motor visitors at Fernie and Morrisey during the past week.

Five pupils from Canyon school were at Creston the fore part of the week writing on the examinations for entrance to high school. They are Bessie Hurl, Agnes Johnson, Annie Gartland, Helen Browell and Alice Wesling.

Lister

Rev. R. E. Cribb of Creston will be here on Sunday, 29th, at 11 a.m., for United Church service.

Miss E. V. G. Lewis of Kingsgate, Miss Lillian Lewis and Neil Cameron of Cranbrook, were weekend visitors at Lister, guests of Miss Curtis.

Mr. and Mrs. Geo. Davie and family, who have been Lister residents for the past few months, left at the first of the week for Rossland, where they are to reside in future.

Alf. Letoille pulled out on Wednesday last headed west, in quest of employment for a few months.

Lister Trading & Supply Company, Ltd., have just taken delivery of a part car of Ogilvie Milling Company flour and feed, which is going into the new warehouse, which is nearing completion.

H. Stuart of Clarke & Stuart, Vancouver, and W. S. Oliver, district superintendent of Shell Oil Company, Cranbrook, were business visitors here at the first of the week.

Mrs. Knott, Mrs. Jacks and son, Eric, are Spokane visitors this week, where the former is undergoing specialist medical treatment.

Alex. Martin of the Reeves-McDonald mines staff, Salmo, is spending a few days here this week, a guest of A. R. F. Bernard.

Miss Bertha Klein of Nelson is holidaying with her parents, Mr. and Mrs. August Klein.

Rev. Carl Baase of Creston had Lutheran Church service here on Sunday afternoon. Announcement is just made that the Land Settlement Board has given the Lutherans three lots on the townsite for church and cemetery purposes.

The first burial in the Lutheran cemetery took place on Sunday, when the remains of the six months' old daughter of Mr. and Mrs. Herman Sommerfeld was laid to rest, Rev. C. Baase officiating.

Five tables of players were out for the final bridge of the season under Community Society auspices, the high score prizes on the evening's play going to Mrs. Frank Baker and Charles Huscroft. The prizes to those making highest points on the season's play went to Miss Cnrtis and Chas. Huscroft, and second prizes ro Mrs. Bird and B. R. Bohmer.

LEAGUE

BASEBALL

Sandpoint vs. Creston

at

Exhibition Park

SUN., JUNE 29

THREE p.m. Prompt

Creston has now hit its batting stride and are due to repeat last Sunday's win in equally in equally satisfactory fashion.

LET'S GO!

Alice Siding

Mrs. W. Kelly and daughter, Jenny, Elko are visiting with her mother, Mrs. J. Marshall.

Mrs. Smith and daughter, Mrs. Fred Smith of Porthill were visiting Mrs. Dick Smith last week.

Mrs. Tom Anderson and three children of Kimberley are visiting Mrs. Dick Smith.

Misses Rosie and Dorothy Seiver of Spokane are visiting their grandmother, Mrs. R. Stewart.

Hugh Taylor is the latest of our residents to join up with the car driving fraternity. He has just acquired a Ford from the Premier garage.

For the first time in at least ten years Alice Siding has two pupils writing on the entrance to high school examinations at Creston this week. They are Bessie McDougall and Esther Smith.

Mr. and Mrs. Perdue of Whitefish, Montana, are occupying the former Miller cottage on the Alderson ranch. Mr. Perdue has just purchased the Kootenay garage at Creston.

Sirdar

Jas. Wilson renurned last week from a business trip to Cranbrook and Kimberley.

Mrs. J. Lewis and baby daughter of Medicine Hat, Alberta, are visiting with Mr. and Mrs. T. Rogers.

Mr. McCabe of Slocan City was a guest of Mr. and Mrs. S. McCabe last week.

Mr. R. Treen of Elko was a visitor here at the weekend.

Mrs. Martin and Miss Smith were Creston visitors on Tuesday.

Mrs. Chas. Neil, who has been visiting at her old home in Ottawa and other eastern cities for the past five months, returned home on Saturnay.

Miss Nettie McCabe and Bobby were Elko visitors over the weekend.

Miss Gwen Wilson has finished her course at the Garbutt business college, Cranbrook, and has received her diploma. She returned home on Sunday.

H. Gillie was a Spokane visitor last week.

Mrs. Gillie, who has been visiting with her parents at Snmas, Wash., returned home on Sunday.

Miss Margaret Rogers, Miss Annie Pascuzzo and Douglas Cam are at Wynndel this week, where they are writing on the entrance to high school examinations.

Mrs LeNeve of Vancouver was a visitor at Sirdar a few days last week.

Mrs. Rykert and son, Neil, of New York, are on an extended visit with the former's aunt and uncle, Mr. and Mrs. C. Neil.

Wynndel

Misses Marie and Annie Hook of Spokane were visitors here last week with their grandparents, Mr. and Mrs. J. J. Grady.

Mrs. J. B. Rudd and son, Gus, were auto visitors to Bellvue, Alberta, last week.

Mr. and Mrs. E. Url, Mrs. Ogilvie, Mrs. Hindley and Mrs. D. Butterfield were auto visitors at Bonners Ferry last week.

Bears have again been visiting the ranches. Two full sized black bears were seen on the Towson ranch.

Miss A. Gainey of Harrop is a visitor here, a guest of Mrs. Ofner.

T. E. Slingsqy, who has been working at Natal, returned home last week.

Mrs. VanKougnet of Boswell was a visitor here the past week, a guest of Mrs. P. Hagen.

The K. K. Klub held a very successful dance on Thursday, the door receipts running to $40

School closed for the summer vacation on Monday.

Students writing on entrance to high school examinations commenced work on Tuesday. Four pupils are writing from Wynndel, Misses Crane, Hagen and Abbott and Melvin Hagen.

Heavy rains at the end of last week held up shipping, but most of the patches were cleaned up on Sunday and Monday. The first carload of berries went out on Monday. There was another on Tuesday.

A. Hagen and G. Payette, who have been working at Slocan, returned home on Monday.

The Women's Institute dance on Saturday night was the best dance of the season financially, over $90 being taken at the door.

G. W. Taylor, who is in charge of registering the voters for the Dominion election completed his work a few days ago. It is expected the list as finally revised will show about 185 names.

Kitchener

Mrs. Z. Geroux, who has been in poor health for some time past, has been taken to Cranbrook hospital for treatment.

Mrs. St.Dennis of Moyie was a week. end visitor here, a guest of Mrs. Foisy.

Mrs, B. Johnson is spending a few days in Nelson this week.

Four Grade 8 pupils of Kitchener school were at Creston this week writing on the entrance to high school examinations. They were Vera McGonegal, Willard Blair, Selmer Anderson and Vivian Langlois.

Miss Grace Bumstead, of the high school teaching staff at Creston, was a weekend guest of Mrs. G. A. Hunt.

Mrs. J. E. Hayden, Mrs. W. H. Crawford and Miss Edith Crrwford, all of Creston, were Saturday visitors with Mrs. Driffil.

Miss Beatrice Molander, who has been attending high school at Cranbrook, is home for the holidays.

G. A. Hunt was a Nelson visitor on Wednesday last, attending the West Kootenay Conservative convention.

Erickson

Mr. and Mrs. Clements were motor visitors at Kitchener last week.

The Messrs. Dougdale of Bellvue, Alberta, were motor visitors here over the week end.

Mr. Fred Brownrigg of Yahk was an Erickson visitor last week, a guest of his daughter, Mrs. V. Mawson.

The residence of John Hall is greatly improved, the painters having been busy on it the past few days.

Robert and Alvin McMaster of Snoqulme, Wash., are visitors here at present with their parents. Mr. and Mrs. G. McMaster.

Perley Putnam, who is working with Frank Staples at his sawmill at Invermere, was a visitor at his home here a few days last week.

Mr. and Mrs. J. Murphy were motor visitors at Yakh last week.

GRAND THEATRE FRI.-SAT., JUNE 27-28

The Smash Hit!

A Picturization of the Klondike Gold Rush packed with

ADVENTURE
ROMANCE
COMEDY
THRILLS

CLARENCE BROWN'S production of ROBERT W. SERVICE'S

"TRAIL OF '98"

with

DOLORES DEL RIO
RALPH FORBES
KARL KANE

Regular Prices!

Grades 8 and 11 Students Write

All Students in Grades 9 and 10 Graduated—Usual Large Class Writing for Promotion into High School—9 Recommended

The usual term-end examinations have concluded in connection with Grades 9, 10 and 11 at Creston high school. This year's showing is better than in the past in that all the students in Grades 9 and 10 are graduated either by getting a pass on recommendation or by passing the school examinations. For promotion to Grade 12 all students are compelled to write on the papers submitted by the education department. There are 11 writing on all subjects. The candidates in each grade are as follows:

Promoted from Grade 9 to Grade 10: Recommended (in order of merit)—Frank Morrow and Fay Tompkins equal; Herber Dodd, Minnie Downs, Madeline Moore, Jack Young, Dorothy Marshall, Roland Miller equal; Marjorie Learmonth and Betty Speers equal; Elsa Willis, Iris Taylor. Passed by examination (in order of merit)—Earl Christie, Muriel Thurston, Dennis Bush, Frances M. Lewis, Sidney Scott, Arthur Nichols, Robert Hale. On trial—Frances Lewis, Evelyn Linn, Harold Beninger.

Promoted from Grade 10 to Grade 11: Recommended (in order of merit)—Lillian Trevelyan, Herbert Couling, Joan Hilton, Andrew Miller, Dorothea Spratt. Passed by examination (in order of merit)—Tom Crawford, Dora Nickel, Raymond Martin, Ruth Cartwright. On trial—Stanley Sanford, Fred Alderson.

Writing departmental exams. for promotion to Grade 12—Gweedo Benedetti, Frank Crawford, Alex. Henderson, Lyle Kemp, Ada Lewis, Jean McCreath, Mary Rentz, Marcella Sanford, Claude Simpson, Aileen Spratt, Gwen Webster. Partial—Eric Martin, Harry Miller, Percy Robinson, Clara Hunt, Adam Robertson.

Miss Meldrum is presiding over the high school students, who will complete their work today.

The departmental Grade 8, or more familiarly known entrance to high school, examinations at Creston centre concluded yesterday afternoon. 25 students from schools at Alice Siding, Creston, West Creston, Erickson, Canyon, Huscroft wrote on these exams. in addition to which nine others from Creston were passed on recommendation. In addition to these schoo s four from Wynndel and a like number from Sirdar wrote at Wynndel, and all of them will anxiously await the end of July when the names of the successful students will be announced. Miss Wade officiated as presiding examiner at Creston. Those writing are:

ALICE SIDING—Bessie McDougall, Esther Smith.

CANYON CITY—Helen Browell, Annie Gartland, Bessie Hurl, Agnes Johnson, Alice Wesling.

CRESTON—Hubert Beninger, Jay Bliss, Jack Johnston, Frances Moore, Kate Payne, Arthur Speers.

Passed on recommendation—Dorothea McDonald, Velma Rentz, Edith Rentz, Allan Speers, Margaret Stapleton, Norma Marshall, Reetha Phillips, Jack Payne, Tony Morabito.

WEST CRESTON—Dorothy Sinclair-Smith.

ERICKSON—Eleanor Blair, Kathleen Bundy, Sadie Fraser, Maurice Kelsey, Lucille Murphy, Roy Penson, Alex, Telford.

HUSCROFT—Minnie Huscroft.

KITCHENER—Selmer Anderson, Willard Blair, Vivian Langlois, Vera McGonegal.

There are two features to the list. For the first time in a dozen years Alice Siding supplies two students, and for the first time since 1920 there are none writing from Camp Lister.

FOR SALE—Democrat, in good shape, going cheap. Albert Stewart, Creston.

FOR SALE—Limited quantity of year-old White Leghorns at 75c. each. Also some White Wyandottes and Light Sussex at 85c. John E. Johnson, Wynndel.

LAND FOR SALE—20 acres of improved land, buildings, and plenty of water, goes for price of improvements. E. NOUGUIER, Canyon.

Delicious Salada quality is an inexpensive luxury

"SALADA" TEA

'Fresh from the gardens'

The Problem Of Markets

It may be poor consolation to the wheat producers of Western Canada, who are in a quandary over the problem of selling their product in the markets of the world at a price which will yield to them a reasonable profit over the cost of production, to learn that they are by no means the only producers of a commodity used throughout the world who find themselves in difficulty of a like kind. And because the producers of these primary commodities are experiencing difficulty in finding markets, the makers of secondary and manufactured articles are also feeling the pinch, and find themselves overstocked with goods which they cannot at the moment sell.

The situation which exists is not one that affects Canada alone, or any one commodity alone, but the whole world. It is a problem of over-production in the majority of cases. It affects not only the primary producers in all countries, and the manufacturers, but it reacts adversely upon every class of business and every individual. Because there is a glut of primary products the transportation companies are losing business, and in turn they are employing fewer men in their manifold departments. Merchants require less help because less goods are being sold, office staffs are reduced, and the resultant shortage of money and of buying power on the part of everybody has slowed up or put a temporary stop to building construction activities.

No country in the world is immune from this present condition. It is world wide, but, fortunately, Canada is less seriously affected than any other of the great trading countries of the world.

While Canada's problem is wheat, Brazil's is coffee. While other countries grow coffee, notably Java and Arabia, Brazil is the great source of supply. It has been steadily increasing production, as have other countries, growing more coffee than the world could consume. In order to prevent prices falling to a ruinous figure below actual cost, Brazilian Governments bought up the surplus and kept it off the market, to be released in years of a short crop. The result is Brazil now has sufficient coffee on hand to meet total world requirements for two years, with another big crop coming on. The financial strain has proven too great, and that country is now endeavoring to float a huge loan, $100,000,000 or more, at a high rate of interest, and in doing so has given a pledge it will buy no more coffee, and will liquidate its present enormous holdings within ten years.

Sugar is in much the same position as coffee. In 1926-27 world production of sugar was placed at 23,750,000 tons, or about 300,000 tons less than consumption. The following year production exceeded consumption slightly, but in 1928-29 production jumped to over 27,000,000 tons, or far in excess of world requirements, while this year's estimates indicate a still greater production.

Cotton, too, joins the procession. In the last five years the United States produced on the average 40% more cotton than the average for the preceding ten years. The average for the ten-year period ending 1925, was about 11,000,000 bales; in 1926, about 18,000,000 bales were produced. Texas, formerly a great cattle ranching state, is now the greatest cotton producer among the states. Oklahoma is also going in strongly for cotton, and both states are using machinery, as against the old hand picking system, with a result similar to the revolution in wheat production through the introduction of the combine. One Texas farmer harvested 1,700 bales of cotton with five laborers, whereas under the system in the old cotton growing states 100 workers would have been required to plant and cultivate and 200 more to pick the crop by hand. It is estimated that Texas alone could produce twice as much cotton as present world needs.

Rubber, copper, tin, zinc, silk, and other basic commodities are all in the same class, production out-stripping consumption, the increase in the latter not nearly equalling the increase in the former, and in regard to some commodities, silver for example, actually declining.

Coupled with this situation was the huge withdrawal of money and credit into the speculative stock market during the past two years, ending in the crash of some months ago. The effect was that farmers were deprived of their usual credit facilities, and this reacted unfavorably upon their retail purchasing, which, in turn, reacted upon consumption, consumption on manufacturing, manufacturing on labor, and labor on consumption .All business slowed up.

In the case of Malay rubber, Cuba sugar, Brazil coffee, the idea prevalent was that control of distribution was the same as control of production. As one writer says, there could be no greater mistake. Production is controlled by the direction and energy of human activity aided or retarded by forces of nature. Prices are arrived at by the relationship between supply and demand. If demand is greater than supply prices rise. If supply is greater than demand they fall.

In Canada, the source of national prosperity, it is now admitted, lies in the wheat crops of the West. World wheat production is steadily, even rapidly, increasing. The biggest problem, therefore, confronting Canada today, is to find a profitable, permanent market for its wheat. To the solution of that problem every Government, the Wheat Pools, farmers' organizations, manufacturers, merchants, citizens generally, must bend their energies and to it devote their best, most constructive thought.

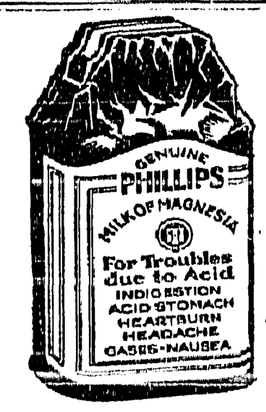

Reduce the Acid

Sick stomachs, sour stomachs and indigestion usually mean excess acid. The stomach nerves are over-stimulated. Too much acid makes the stomach and intestines sour.

Alkali kills acid instantly. The best form is Phillips' Milk of Magnesia, because one harmless, tasteless dose neutralizes many times its volume in acid. Since its invention, 50 years ago, it has remained the standard with physicians everywhere.

Take a spoonful in water and your unhappy condition will probably end in five minutes. Then you will always know what to do. Crude and harmful methods will never appeal to you. Go prove this for your own sake. It may save a great many disagreeable hours.

Be sure to get the genuine Phillips' Milk of Magnesia prescribed by physicians for 50 years in correcting excess acids. Each bottle contains full directions—any drugstore.

WAS WIDELY KNOWN

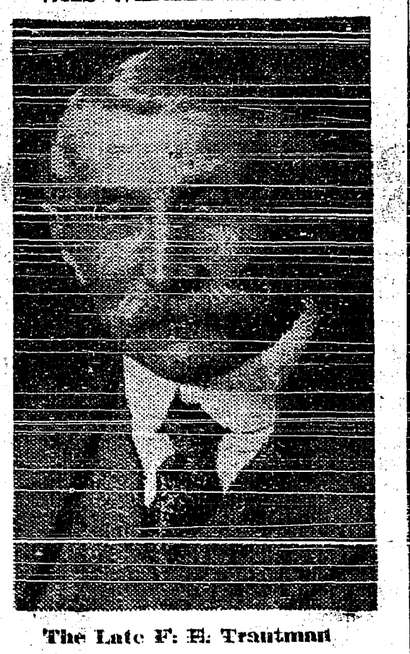

The Late F. E. Trautman

Death took a colorful figure from the railway and newspaper worlds of Canada recently, when F. E. Trautman, for many years press representative for the Canadian Pacific Railway, western lines, and dean of western publicity men, succumbed to a short illness in Misericordia Hospital, Winnipeg. "F.E.", as he was familiarly known in hundreds of newspaper offices throughout Canada and the United States, was in his 67th year. He leaves a widow and one young daughter, June.

After a long and varied journalistic career in the eastern states, Chicago and Canada, in which he filled every position from one at the compositor's case to the editorial chair, Mr. Trautman joined the Canadian Pacific Railway in Winnipeg, in 1912, under Sir George Bury, who was then vice-president, and inaugurated the first railway press bureau here.

Under a deliberately gruff exterior, the veteran press representative carried a remarkable fellow feeling for the young newspapermen, and many contemporary figures of note in the fourth estate owe their start or their success to his advice and help. It is partly on this account that few Canadian journalists were so widely known and admired.

Mr. Trautman was married to Miss Kathryn M. Ross, who survives, and who was at the bedside during his last illness.

DO YOU VALUE YOUR HEALTH?

If your health is poor; if you are pale, nervous and easily tired; if you suffer from headaches and backaches; if your digestion is bad you may depend upon it that these symptoms come from an impoverished state of the blood. That unless this condition is remedied a complete breakdown may follow. Dr. Williams' Pink Pills are a perfect medicine for any one in this condition. They enrich and purify the blood and thus promote health and strength.

Mrs. G. M. Andrews, Halifax, N.S., writes:—"I always keep Dr. Williams' Pink Pills in the house. When I was a young, anaemic girl they completely restored my health. After marriage my health broke down and once more these pills brought me back to health. My friends all tell me how well I look and for this Dr. Williams' Pink Pills deserve all credit."

You can get these pills at all medicine dealers or by mail at 50 cents a box from The Dr. Williams' Medicine Co., Brockville, Ont.

Everything Special

A special carpet in two shades of pink was woven for the June wedding of Miss Gasquet, heiress of the Woolworth millions. A gardener grew roses of the same shade as her dress, and a designer specially studied Miss Gasquet, in order to "absorb her personality," before designing her wedding dress.

Douglas' Egyptian Liniment is a quick, certain remedy for Hoof, Rot, or Thrush. Four or five applications are usually enough.

All Branches Represented

All branches of organized activity in the Province of Manitoba were represented at a meeting in Winnipeg, when plans for Manitoba's diamond jubilee celebration on July 15th were launched. The celebration will commemorate the 60th anniversary of the province's entry into confederation.

Minard's Drives Away the Headache.

Her Three Children Troubled With Diarrhœa

DR. FOWLER'S EXT-OF WILD STRAWBERRY

Mrs. Leo Dapointe, Laurier, Man., writes:—"My three youngest children were very bad with diarrhœa. I tried all kinds of remedies, until a kind old lady told me to try Dr. Fowler's Extract of Wild Strawberry. I got a bottle right away and started giving it to them, and the next day the diarrhœa had stopped altogether. Now I will know what to do when any of my children are troubled that way again."

On the market for the past 85 years; put up only by The T. Milburn Co., Ltd., Toronto, Ont.

Women Who Work

Modern Devices Have Not Altogether Eliminated Work In the Home

By some persons whose knowledge of housewives is limited those important members of society are supposed to have been relieved of the necessity of doing any physical work. Excessive feminine indulgence in amusements is assumed to be the sorry result.

Systematic inquiry shows a very different state of things. The bureau of home economics in the Federal Department of Agriculture reports that in country districts and in cities of less than 50,000 population women work in their homes considerably over forty-two hours a week, while the average among thousands of women questioned is fifty-one hours a week.

Plainly, vacuum cleaners, electric washing machines, telephones, canned goods, delivery service and all the rest of the time saving and labor-saving devices have not reduced the housewife to demoralizing idleness. She is not yet threatened with ennui. There is no great danger of her finding too much leisure on her hands. Worry over her mental and moral condition in her supposed state of freedom from toil is, to say the least, premature.—Chicago News.

Relieves Asthma At Once. If you could read the thousands of unsolicited letters received by the makers from grateful users you, too, would realize the remarkable powers of Dr. J. D. Kellogg's Asthma Remedy. All cases, incipient and chronic, are benefited by this great family remedy. Why suffer or experiment with worthless preparations when the genuine Kellogg's can be purchased everywhere.

Solved His Problem

A visitor from Aberdeen at a Liverpool hotel inquired about the board charges. The figures being rather high, Sandy exclaimed: "How much do you charge for garaging my car?" No charge whatever," he was told. "Well, then," decided Sandy. "I will sleep in my car tonight."

The Phillippines are to have a chain of hotels.

More Remaining In Canada

Scientifically Trained Men Not Leaving In Such Large Numbers

A radical decrease in the number of scientifically trained men who find it necessary to leave Canada for employment was cited by Rev. Dr. H. J. Cody, chairman of the board of governors of the University of Toronto, in an address to the Canadian Manufacturers' Association there. Dr. Cody spoke of the work of the Technical Service Council, an organization founded in 1927. During the past year, 1,000 applications for trained men had been received, and 550 graduates had been placed in key positions in Canada. Since 1925 the percentage of the graduating class of Toronto University leaving the country had been reduced from 27 to 3 percent.

Stop the Cough. — Coughing is caused by irritation in the respiratory passages and is the effort to dislodge obstructions that come from inflammation of the mucous membrane. Treatment with Dr. Thomas' Eclectric Oil will allay the inflammation and in consequence the cough will usually stop. Try it and you will be satisfied.

British Stock For Canada

If this Empire is to remain a British Empire and its practice and its institutions are to remain British, the British stock must be increased to keep pace with other stock which is flowing into the vacant spaces. So far as Canada is concerned there are two ways of doing this—by assimilation and by the injection of new British stock. Both processes should be worked simultaneously.

Falling Hair

Use Minard's before it's too late. It checks falling hair and stimulates new growth as well. Apply persistently to scalp four times a week.

MINARD'S "KING OF PAIN" LINIMENT

Foods Stay Fresh Longer This Way

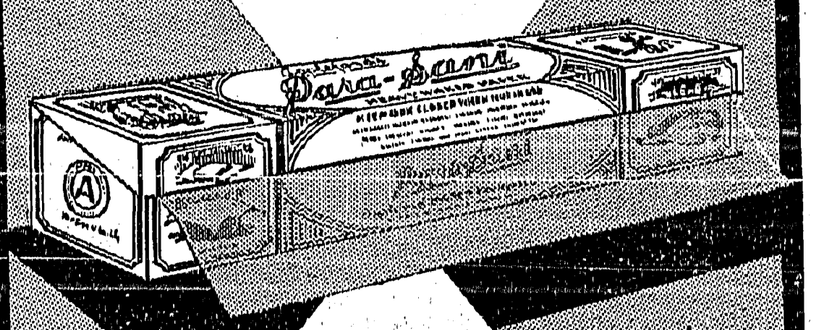

Covered with Para-Sani Heavy Waxed Paper goods that usually stale in a day or so stay *fresh* for quite a long time. Try it. Get Para-Sani in the handy, sanitary, knife-edged carton at grocer, druggist or stationer. For less exacting uses get "Centre Pull" Packs in sheet form.

Appleford Paper Products LIMITED
HAMILTON, - ONTARIO

Western Representatives:
HUNTER-MARTIN & CO., REGINA, SASK.

BALDWIN WILL NOT CONFER WITH PRIME MINISTER

London, England.—It is understood that Rt. Hon. Stanley Baldwin, Conservative leader, has declined to accept the invitation of Prime Minister Ramsay MacDonald to participate in a conference of the three party leaders on the emergency problem of unemployment.

Mr. Baldwin's reply was sent to the Prime Minister after consultation with leading Conservatives.

These advisers, it is said, took the view that Conservative abstention from the conference would not prevent the Government from introducing to the House of Commons any measures they might evolve to meet the critical situation. The Conservatives pointed out that these measures, should they win the support of the Rt. Hon. David Lloyd George and his Liberal followers, Mr. Lloyd George having pledged co-operation in any "sound and effective" legislation, would be passed by the House.

The Conservatives feel the present Government is incapable of dealing with unemployment and resent Mr. MacDonald's refusal to allow the opposition access to official data on the present condition of trade, industry and unemployment. With insufficient material to go upon, the Conservative chieftain submitted, the party could not promulgate any constructive action, as it would like to do, but must be merely a rubber-stamp for the Labor Government's plans.

Sir Austen Chamberlain opened the Conservative attack. He twitted Mr. Lloyd George for his recent "wooing" of Mr. MacDonald. "But the Prime Minister," Sir Austen added, "has been rather coy."

"The leader of the Liberal Party" Sir Austen exclaimed, "has shown a desire to share the power of the government without a readiness to accept the responsibility, while the Prime Minister wants to share the responsibility and still retain the power."

The Conservative speaker charged the government was barren of a policy regarding unemployment and barren of a policy on Empire trade. Yet the Dominions—the latest example came from Canada — had shown that in cases where they could not fill their own needs, they would rather buy from Britain than from the outside world.

Opening Campaign In B.C. On July Fourth

Premier King Will Hold First Meeting At Revelstoke

Vancouver, B.C.—Senator J. H. King announced here that Prime Minister Mackenzie King will open his election campaign meetings in British Columbia on Friday, July 4, when he will speak at Revelstoke on his way to the Pacific coast. The prime minister will arrive in Vancouver on July 6, and proceed to Victoria where he will address the electorate on Monday evening, July 7. On July 8 he will speak in Vancouver, and on Wednesday, July 9, in Kamloops.

Chicago Gang Rule

Will Make Thorough Investigation Of Police Department

Chicago, Ill.—A thorough investigation of the Chicago police department and its failure to cope with the rule of gangsters was ordered by the city council at its first session since the assassination of Alfred "Jake" Lingle, Tribune reporter, nine days ago, to focus attention on crime.

Mayor William Hale Thompson announced that John H. Alcock, the "iron man" of the force, would remain at the helm of the police department indefinitely.

Exempt From Income Tax

London, England.—Consular employees and other official representatives of foreign governments in Great Britain will continue to be exempt from British income tax, according to a finance bill provision which passed the committee stage of the House of Commons recently.

Will Pay Portion Of Freight Rates

Government To Assist In Shipments Of Lignite Coal

Ottawa, Ont.—The Dominion government will pay 50 cents per ton of the freight rates on all Saskatchewan lignite coal shipped into Manitoba during the next year, according to an order-in-council made public by Hon. Charles Stewart, Minister of Interior. Another order-in-council provided the payment by the government of one-eighth of a cent per ton on all shipments into Manitoba of coal mined in Alberta or in the Crow's Nest Pass district of British Columbia.

The special rates are put into effect from June 1, 1930, to May 31, 1931. They are to apply to all coal used for industrial purposes, but not when the coal is for use on railway locomotives or for domestic fuel.

The order-in-council respecting Alberta and British Columbia coal supersedes another order-in-council passed a week ago which provided assistance of one-fifth of a cent per ton per mile for coal from the Crow's Nest Pass area and the bituminous areas of Alberta. The new order extends the favored area to the whole province of Alberta and the rate is altered to one-eighth of a cent.

Officials of the Dominion Fuel Board explained that the 50 cents per ton to be paid by the government is expected to remove the advantage enjoyed by United States mines over those in Saskatchewan in the way of freight rates. Coal from over the border could be carried to the Manitoba border cheaply, it was stated, on account of the water route between Lake Erie and the head of the lakes.

In the same way the assistance being given to British Columbia and Alberta coal is expected to remove obstacles to its use in Manitoba.

Plans May Be Changed

R-101 Likely To Make Trip To Canada Instead Of R-100

Ottawa, Ont.—Cables from London, England, intimating that the trip from Britain to Canada would be made by the dirigible R-101 instead of by the R-100 as was previously planned, has not been officially confirmed by the Department of National Defence which has the Canadian end of the arrangement of the trip in hand. However, local air circles would not be surprised if the switch from one of the big ships to the other were made. Unofficial reports arriving here from England recently have rather favored the R-101.

Convention Date Changed

Canadian Good Roads Association Meets In Quebec In September

Montreal, Quebec.—Dates of the annual convention of the Canadian Good Roads Association, to be held in Quebec, have been changed to September 16, 17 and 18. In announcing the change, George A. McNamee, secretary of the association, stated that the Province of Quebec, through Hon. J. E. Perrault, K.C., Minister of Highways, is anxious that the visiting delegates should see the picturesque Gaspe Peninsula, in all the glory of its fall coloring, by the new highway.

Storms Damage French Crops

Cattle Killed By Lightning and Small Animals Drowned

Paris, France. — Storms which raged for several days over widely scattered parts of France severed highways and railroad communications, wrecked homes and damaged crops.

Lightning killed cattle, and flood waters drowned smaller animals in the Burgundy and Auvergne regions and north of Paris. Crop damage is reported to be heavy.

Succeeds Late Dean Rutherford

Saskatoon, Sask.—Professor A. M. Shaw, head of the Animal Husbandry Department at the University of Saskatchewan, has been appointed dean of the College of Agriculture in succession to Dean W. J. Rutherford, who died three weeks ago, it has been announced by Dr. W. C. Murray, president of the university.

ASCENDS THRONE

Latest picture of Prince Carol of Roumania, who has ascended the throne of Roumania.

Storm Creates Panic At Ascot Race Meet

Well Known Bookmaker Killed By Bolt Of Lightning

Ascot, Eng.—Panic swept through the throngs of Ascot race meeting when a sudden, terrific electrical storm broke over the enclosures and a bolt of lightning struck and killed Walter Holbein, well-known north of England bookmaker, in Tattersall's betting ring only a few yards away from the King and Queen and their royal guests.

Society women, caught in a rush for shelter when a deluge descended upon the throng, were thrown to the muddy ground and trampled under feet.

Hats were knocked off, parasols were lost and some of the women arrived at the stands without their slippers, which had been left behind, stuck in the mud or torn from their feet.

The King and Queen, accompanied by the Prince of Wales and escorted by many of their guests at Windsor Castle, had arrived in motor cars and were in the royal box when the storm occurred.

Effect Of Crisis In U.S.

Communist Papers Refer To Economic Conditions In America

Moscow, Russia. — Communist newspapers declared that the United States was paving one of the worst economic crises in its history.

Pravda, one of the organs of the Communist party, said the latest Wall Street slump was merely a prelude to a more destructive and dangerous drop.

"America's general industrial crisis," said the newspaper, "has been followed by an agricultural crisis of unprecedented depth and acuteness which sharply decreases the purchasing power of the farmers. The danger of a new war among the imperialistic countries, and especially against the Soviet Union, assumes a greater reality than ever.

Lumber Shipments Delayed

Cars Of Canadian Lumber Are Held Up At Border On Account Of New Tariff

North Portal, Sask. — The new United States tariff now in effect, has resulted in a number of cars of Canadian lumber being held on the Canadian side of the border pending the receipt from Washington by United States customs brokers of more explicit information as to the application of the new tariff. Heretofore Canadian lumber of every description was admitted free, but under the new tariff countervailing duties will apply, the Canadian rate on finished lumber being 25 per cent. and rough lumber free. Difficulty arises from invoices merely stating so many thousand feet of "lumber," with no distinction as to whether finished or rough.

Reduction on autos to 10 per cent. from the previous countervailing rates of 20 and 27½ per cent. will have little local application, and will only affect used cars, as no new cars are imported from Canada. Increases on oats, corn, butter, eggs and shoes, are also immaterial, as these articles are not imported from Canada.

Hoover Halts Soviet Plan

Negotiations For Building Bombing 'Planes Are Stopped

Baltimore. — Negotiations between the Soviet Government and the Glenn L. Martin Company, of Baltimore, for the manufacture of 20 twin-engine bombing 'planes at a cost of approximately $2,000,000 have just been halted by the Hoover administration, according to a despatch from Washington.

"In view of the precarious situation existing just across the Russian border in Afghanistan and India, where British 'planes have been bombing rebels," says the despatch, "and also in view of the somewhat strained political situation along the Polish border, it is believed in some quarters that the Hoover action was motivated by a desire not to place valuable war weapons in the hands of the Soviet Government."

Predicts Another War

Russian Commissioner Delivers His Periodic Warning Of Outbreak

Moscow, Russia.—Clement Voroshilov, commissar of war, has delivered one of his periodic warnings of the outbreak of another great war.

He said that the United States, Japan, Great Britain and France this year would spend 5,700,000,000 gold rubles (about $2,850,000,000) on armaments compared to only 2,900,000,000 in 1913, and he interpreted that as indicating clearly that those countries are preparing intensively and rapidly for war.

Crowd Welcomes Bennett

Vancouver, B.C.—With banners of welcome to Hon. R. B. Bennett, as a "Statesman With a Canada Policy," and with flags bearing the election pledges of the party, the Conservative rally opened recently, at the auditorium. The meeting was probably the largest in the election campaign of the Opposition chieftain.

Enter Red-Hot Fire Box

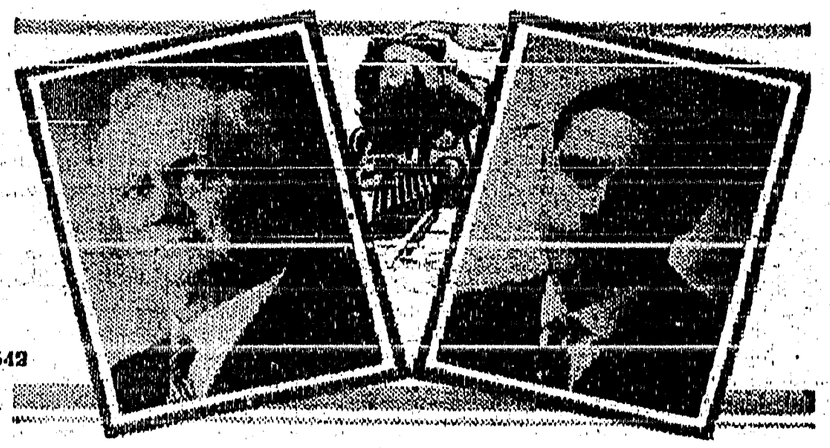

A remarkable example of bravery and quick thinking has been rewarded recently in the citation of Engineer H. J. Storey, Brookmere, B.C. (left), and Fireman A. Fulkerson, Penticton, for 10 merit marks, Canadian Pacific Railway recognition of conspicuous merit.

These two men while driving engine No. 570 at Hope, B.C., found grates dislodged from the grate carrier. Though the engine was under a full head of steam, they dumped the fire and taking turns in the task entered the red-hot fire box and worked until they replaced the grates and connected up all operating rods. Only a few inches from the scorching sides of the firebox, they found the heat intense and one man would replace the other after a minute's work. They brought their train to destination only a few minutes behind scheduled time, saving a serious delay.

REACTION TO THE NEW TARIFF LAW PASSED BY U. S.

Ottawa, Ont.—The signing of the new Hawley-Smoot tariff bill by President Hoover, in Washington, automatically brings into effect some twelve changes in the Canadian tariff as against United States. These are the items containing provisions for countervailing duties brought into effect in the Dominion budget of May 1 last. Some twenty items in the Canadian tariff contain the countervailing provisions, comprising 16 commodities. All of these are not further changed by the new U.S. bill as in some cases the new U.S. rate is the same as under the Fordney traiff.

The principle of the countervailing duties is that the Canadian tariff will be as high on the particular article coming from another country as the rate that country levies against the same commodity entering from Canada. While the countervailing tariff in this country does not specify United States, the interchange of the same kind of goods between Canada and that country is much greater than between Canada and any other nation.

One of the most important changes with the bringing into effect of the Hawley-Smoot tariff and the consequent applications of the countervailing tariff by Canada, will be its effect on potatoes. Canada shipped to the United States for the fiscal year ended March 31 last, potatoes to the value of $1,173,179. Potatoes went to United States from Canada under a tariff of 50c. per cwt. last year, and U.S. potatoes came into Canada free. Under the new tariffs the barrier both ways will be 75 cents per hundred pounds.

Oats, cattle, meats, eggs and butter are also greatly affected by the new tariff wall.

A new tariff law was put into effect by the United States recently and international reaction to it was reflected in actual retaliation in kind by one government, consideration by two others of measures of reprisal and condemnation from the press of several nations.

Automatically with the effectiveness of the 1.122 rates schedules contained in the Hawley-Smoot tariff bill, Canada's countervailing duties became operative, placing higher duties on a dozen commodities imported from the United States.

These duties, which were included in that government's May 1 budget, are applied on the principle that the Canadian tariff shall be as high on certain articles coming from other countries as the rates those countries levy against the same commodities from Canada.

The Belgian cabinet discussed the new law and then decided that any retaliatory measures should await conferences with other European countries; the Spanish government studied requests that it break the existing modus vivendi with the United States as a protest.

In Havana, the newspaper El Mundo, attacking the new tariff law as unjust, says it will destroy the friendship between Cuba and the United States.

The Paris Petit Bleu advocates boycotting of United States products in France.

Il Tever, of Rome, said the tariff "is the ultimate manifestation of the economic imperialism of the United States."

Was Prominent Grain Man

Montreal, Que.—A. P. Stuart, president of the British Empire Grain Company, and a member of the Montreal Corn Exchange, died here recently, aged 80. Mr. Stuart was born in Plymouth, England, and came to Canada in 1870, to become a private banker in Deloraine, Manitoba. Later he entered the grain business in Winnipeg, moving eventually to New York, London, England, and finally to Montreal. He is survived by his widow, one son and three daughters

Saskatchewan Highways

Saskatoon, Sask.—Before the snow flies again, the provincial highways department expects to have completed and in full use, gravel roadways from Lloydminster via Saskatoon to Yorkton, and from Moose Jaw, via this city, to Prince Albert National Park

They sawed through a telephone cable

A gang uf men were digging a ditch at Steveston. They found what appeared to them to be a log of wood, so they sawed through it in two places to get rid of it. About 200 Stevston telephones west out of service as a result.

The "log" was actually a wooden duct that contained a 200-pair telephone cable, and the workman had cut out a section of cable about 14 inches long.

A telephone cable, splicer and his helpers were rushed to the rescue, and they worked from 3 o'clock in the afternoon until 7 o'clock the following morning, splicing in a new section of cable and restoring service.

Kootenay Telephone Co.
LIMITED

WATER NOTICE

DIVERSION AND USE

TAKE NOTICE that Creston Power, Light & Telepho e Company, Limited, whose address is Creston, B.C., will apply for a license to take and use two hundred second feet of water out of Goat River, which flows westerly and drains into Kootenay River about one and one-half miles northwest of Creston, B.C. The water will be diverted from the stream at a point about 500 feet up stream from Canadian Pacific Railway bridge and 550 feet southwest of the northeast corner of Sublot 29 of Lot 812, and will be used for power purposes upon the area described in the undertaking of the Company, within a radius of twenty-five miles of the power site (including the Village of Creston, B.C.). This notice was posted on the ground on the 20th day of June, 1930. A copy of this notice and an application pursuant thereto and to the Water Act will be filed in the office of the Water Recorder, Nelson, B.C. Objections to the application may be filed with the said Water Recorder or with the Comptroller of Water Rights, Parliament Buildings, Victoria, B.C., within thirty days after the first appearance of this notice in a local newspaper. The petition for the approval of the undertaking as per Section 26 of the Act will be heard in the office of the Board of Investigation at a date to be fixed by the Comptroller, and any interested persons may file an objection thereto in the office of the Comptroller, or of the said Water Recordeo.

CRESTON POWER, LIGHT & TELEPHONE COMPANY LIMITED: Applicant.
By CHESTER R. PAULSON, Agent.
Date of the first publication of this notice is June 27, 1930.

We invite you to inspect our new stock of

Men's Dress Shoes

which have just arrived!
Newest Shapes.
Nice assortment of sizes.
Prices are right.

A. Mirabelli
Shoe and Harness Repairing

MAIL CONTRACT

SEALED TENDERS, addressed to the Postmaster General, will be received at Ottawa until noon on Friday, the 18th July, for the conveyance of His Maje ty's Mails on a proposed Contract for a period not exceeding four years, six times per week on the route Camp Lister-Creston via Canyon and Erickson from the 1st July next.

Printed notices containing further information as to conditions of proposed Contract may be seen and blank forms of Tender may be obtained at the Post Offices of Camp Lister, Creston, Canyon and Erickson, and at the office of the District Superintendent of Postal Service.

J. B. CORLEY,
District Superintendent of Postal Service.

District Superintendent's Office,
Calgary, 2nd June, 1930.

Local and Personal

It is authoritatively announced that John Ryckman has been named as ferryman at the Reclamation Farm, succeeding Jimmy Lockhead, who resigned a few week's ano. The new ferryman takes dharge on July 1st. Jack's appointment is quite the most popular the Tolmie government has yet made in these parts

The usual term-end departmental examinations at Creston high school come to an end to-day, with Miss Meldrum presiding. 14 students from the local high school are writing on Grade 11 papers. Miss Wade had charge of the entrance to high school examinations, which terminated yesterday; at which 25 scholars from several of the Valley schools were writing. In addition to these nine pupils from Creston school were passed on recommendation.

Dr. J. Olivier of Blairmore, Alberta who was here about a month ago looking Creston over with a view to locating, was back again at the first of the week, when he obtained a lease on Matt. York's residence on Barton Avenue, and will have remodelling operations started at once so as to be able to open his practice with hospital about the middle of July. He has operated a private hospital in connection with his work at Blairmore and all the equipment, including an X-ray; will be installed here.

The Presbyterian Ladies' Auxiliary combined business with pleasure at their regular June meeting at the home of Mrs. Dow, members of the W. M. S. being invited guests. After business was disposed of there was a social hour, with tea served on the beautiful shaded lawn, during which Mrs. Dow, on behalf of the W.M.S. and Ladies' Auxiliary, presented Mrs. (Dr.) Henderson with a W.M.S. Life Certificate and Pin, with which was an appropriate address voicing appreciation of excellent service unselfishly rendered both organizations over a period of years.

Death has removed an active and enterprising citizen in the passing, on Monday of John Garfield, at the age of 52 years. Deceased, who earlier in life followed the school teaching profession, has been a resident of Creston for about five years, coming here from Monarch, Alta., and of late has devoted his time to growing fruit and vegetables, as well as handling the marketing of his own and others' products, in both of which he achieved notable success. The funeral took place on Wednesday to Creston cemetery with Rev. R. E. Cribb officiating. He leaves a wife and two stepdaughters to whom is extended the sympathy of the community in their bereavment.

The symrathy of the community goes out to Mr. and Mrs. W. S. Bush who have been heavily bereaved in the death of their son, Will, who passed away in the hospital at Kellogg, Idaho, on Sunday, with interment in the cemetery at Kellogg, the following day. Mr. Bush was called to Kellogg about two weeks ago on receipt of word that Will was critically ill with double pneumonia, after an attack of measels. Deceased was in his twentieth year, and came here with his parents about ten years ago, and resided here almost steadily up till last fall when he left for Kellogg. He was a graduate of Creston high school, and enjoyed a well deserved popularity with everyone with whom he came in contact. Mr. Bush, who was rushed to Kellogg by auto when his son's illness took the serious turn, was with him when the end came, as well as his brother, Charles, who is employed in Kellogg. Mr. Bush, sr., retutned on Wednesday.

Brunswick Records Reduced to SIXTY-FIVE CENTS Each

Or bring in one old one—Victor or Brunswick—and get a new one for 55c.

V. MAWSON
CRESTON

WATER NOTICE

DIVERSION AND USE

TAKE NOTICE that South Kootenay Water Power Company, whose address is Rossland, B.C., will apply for a license to take and use two hundred second feet of water out of Goat River, which flows westerly and drains into Kootenay River a ont 1½ miles northwest of Creston, B.C. The water will be diverted from the stream at a point about traffic bridge over canyon about 600 feet southwest of northeast corner of S L. 29 Lot 812, and will be used for power and waterworks purposes upon the area described in the undertaking of the Company, within a radius of twenty-five miles of power site (including the Village of Creston). This notice was posted on the ground on the 12th day of June, 1930. A copy of this notice and an application pursuant thereto and to the Water Act will be filed at the office of the Water Recorder Nelson, B C. The petition for the approval of the undertaking as per Section 26 of the Act will be heard in the office of the Board of Investigation at a date to be fixed by the Comptroller, and any interested persons may file an objection thereto in the office of the Comptroller, or of the said Water Recorder.

SOUTH KOOTENAY WATER POWER COMPANY: Applicant.
By E. MALLANDAINE, Agent
Date of the first publication of this notice is June 13, 1930.

Erickson

Ray Crisler was a Bonners Ferry visitor on Thursday last.

Frank Celli of Coleman has been spending a few days at the ranch the past week.

Lee Heric of Yahk was a weekend visitor at the ranch, and one of the many interested spectators at the Creston-Bonners ball game on Sunday.

Miss Jeanne Hall, who has spent the past three weeks with her parents, Mr. and Mrs. John Hall, returned to Nelson on Wednesday.

Mr. Lansing left on Tuesday for Cranbrook, where he will be for some time under the doctor's care.

Misses Ruth and Aubrey McKowan of Cranbrook are visitors here with their grandparents, Mr. and Mrs. G. Cartwright.

There was quite a good turnout at the Anglican Ladies' Guild lawn social at W. H. Kemp's on Wednesday afternoon last, at which the cash intake was $50.

Erickson has eight candidates at Creston writing on the entrance to high school examinations this week. They are Maurice Kelsey, Roy Penson, Sandy Telford, Lucille Murphy, Eleanor Blair, Kathleen Bundy, Sadie Fraser. There are also two from here writing for matriculation, Marcella Sanford and Lyle Kemp.

Impressed With Valley

"Seldom does an area offer a choice of farming such as Creston", said Miriam Green Ellis, Winnipeg, Western editorial representative of the Family Herald and Weekly Star, who recently paid a business visit here. "You pay your money and you take your choice—of wheat farming with tractors and combines on the flats or fruit farming by hand on the benches. The two problems I heard most discussed in Creston were how to get rid of water on flats and how to get more water on the orchards upstairs."

"I suppose," said Mrs. Ellis, "that Guy Constable says to Leonard Leveque, 'you take the high road and I'll take the low road, and I'll make a million before you."

I was glad to be in at the final obsequies of the Arrow Creek plant where William Mason has been making twenty-one inch pipe to conduct water from the heights above to the orchards beneath; glad because it means that this much desired irrigation plant is almost completed and water will be available for this season's crop. Maybe the Creston apples I shall be buying in Winnipeg this fall, will be a little firmer and juicier than as though they had been parched all summer," said Mrs. Ellis, adding that Mr. Leveque had impressed upon her strongly that the laterals were of Scotch steel, so she concluded it would be a tight job.

FOR SALE—Democrat, in good shape, going cheap. Albert Stewart, Creston.

CARTAGE OF ALL KINDS OUR SPECIALTY
—all orders promptly taken care of.

CRESTON TRANSFER
REG. WATSON — ALBERT DAVIES
TRUCKING, DRAYING, ICE, COAL, WOOD

At the service of British Columbia and Alberta

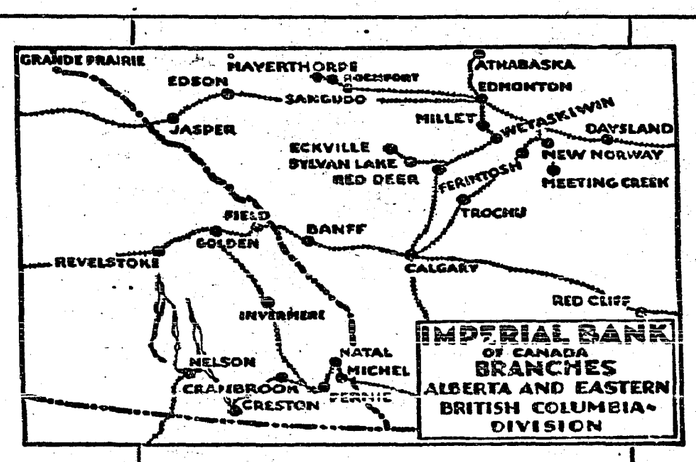

Branches of the Bank co-operate in serving the interests of the Bank's customers.

Savings and Current Accounts solicited.

425

IMPERIAL BANK OF CANADA
HEAD OFFICE — TORONTO
Capital and Reserve $15,000,000

CRESTON — J. S. W. CLOWES, Manager
Branches at Nelson, Invermere, Cranbrook, Fernie

Keep FIRE at Bay *with* GYPROC

FIRE seldom visits houses having Gyproc Wallboard ceilings, partitions, walls and sheathing. On the contrary Gyproc has saved many homes.

This pioneer Canadian fire-safe gypsum board has a new improved finish that takes any decoration. It is just the thing to use for making extra rooms in the cellar or attic.

Quickly erected, inexpensive, structurally strong, Gyproc Wallboard gives permanent fire protection.

Your dealer's name is listed below. Ask him today for full information or write for interesting free book, "Building and Remodelling with Gyproc."

GYPSUM, LIME AND ALABASTINE, CANADA, LIMITED
Vancouver — B.C.

The NEW IVORY

261-V

GYPROC
Fireproof Wallboard

For Sale By
Chas. O. Rodgers, Creston, B.C.

Local and Personal

Creston baseball team journeys to Kimberley on Tuesday where they will play the team from that town as one of the feature attractions of the big Dominion Day sports.

Mr. Corbett arrived yesterday from Golden and will be in charge of the Bank of Commerce here while Manager R. J. Forbes is on vacation which will commerce at the end of the week.

Revenues collected at Creston office of the provincial police for May were just a little over $700, and of this total $631 was paid in for motor licenses. Police court fines and costs were $33.

Mrs. Skeil (nee Edith McFarlane) is here on a visit with her sister, Mrs. Joy Arrowsmith. She was recently married at Nelson, and will be leaving shortly to join her husband in Calgary, Alberta.

Rev. E. J, North, who has been taking special work at Kaslo, Grand Forks, and other towns, is due to arrive on Saturday for a stay until the middle of July at the Full Gospel Mission where he will be the speaker at the Sunday, Tuesday Thursday and Friday services. Sunday evening at 7.30 his topic is "Highway Hold-up."

Principal McNeil of Creston high school left on Friday last for his home at the coast, where he will spend the summer vacation. All the students in Grades 9 and 10 were passed on recommendation or on school examination promotion.

Messrs. H. H. Taylor and W. V. Jackson, who are in charge of compiling the voters list for the federal election next month, completed the work last week. About 600 names have been enrolled as entitled to vote at Creston polling place.

W. Oliver, who hails from Kimberley, who acts as relieving manager for Burns & Company, is here from Lethbridge, Alberta, and will be in charge of the firm's Creston store for a month, while manager Geo. Johnson is taking holidays.

The strawberry season is rather slow in developing and it was not until Monday last that the first carload rolled from Wynndel. Another was shipped on Tuesday. With real hot weather the peak of the season will be encountered early next week.

Sandpoint will be here for its final league baseball game on Sunday afternoon 29th. A big crowd is expected up from the south, and now that Creston has began to hit the game should be a real close one and a large turnout of fans is looked for.

C. W. King, editor of the Herald, Bonners Ferry, was a business visitor at Creston on Wednesday. He reports that on the dyked lands in that section a greater interest is being taken in growing seed peas, which has been found more profitable than any of the grain crops.

Col. Mallandaine, C. O. Rodgers and Geo. Johnson got back on Thursday last from Nelson, where they attended the West Kootenay Conservative nominating convention. W. K. Esling, former member, was the unanimous choice of a very enthusiastic gathering of party workers.

The Kootenay garage, for the past three years operated by Max Paulson as a branch of his Cranbrook business, is reported sold to J. D. Perdue of Whitefish, Montana, who has taken possession this week. This is the stand owned by R. S. Bevan, and under lease to the new operators.

This has been moving week for a number in the villdge. Mr. and Mrs. C. H. Hare are now occupying their new residence at the the north end, and Mr. and Mrs. W. Fraser are getting settled in their new bungalow on Victoria Avenue. Mr. and Mrs. Leslie McInnes have taken possession of the former Ecktrom propertyon Hillside road. which they recently puchased from C. O. Quist.

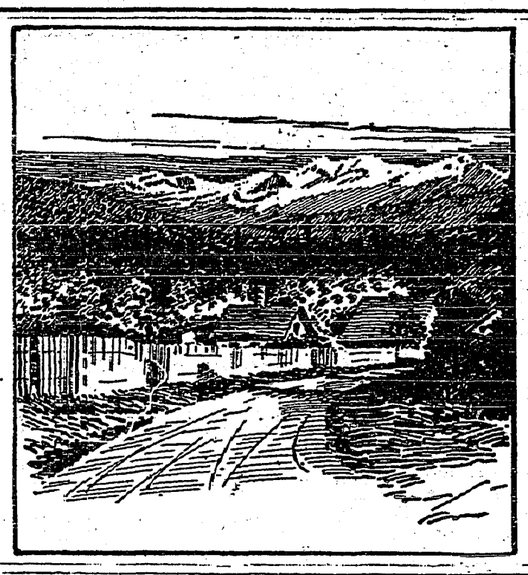

SPEND
Your Holiday
This Year In
British Columbia
Your own Province offers more vacation charms than any other part of the Continent.
Ask for Booklets from
Bureau of Provincial Information
VICTORIA, - B.C.

Hot and Cold
Shower Baths
The people of Creston and district are invited to enjoy the comfort and satisfaction of a shower bath at
CRESTON TOURIST PARK SHOWER BATHS
BATHROOM OPEN DAILY AFTER 4 p. m.
CHARGES:
With Towel and Soap..35c
Without Towel-Soap....25c.
Pay at Office on Camp Ground.

THE 1930 FORD OFFERS
Bigger Value for the Money
The new models with larger, roomier bodies and new body lines cannot be equalled for comfort, power, beauty or stamina and the new low prices make them them the biggest value for the money on the motor car market today.
If you cannot afford a new car bring in your old one and let us put new life in it. The latest piece of equipment we haye added to our shop is a Lisle Valve Machine, and it certainly does turn out a real valve job.
Our Shop Equipment is the Best and our Mechanics know how to handle it!
ALL WORK GUARANTEED
PREMIER GARAGE
PALMER & MAXWELL
SERVICE ON ANYTHING OPERATED BY GASOLINE

Christ Church, Creston
SUNDAY, JUNE 29
CRESTON—8.00 a.m., Holy Communion. 7.30 p.m., Evensong.
WYNNDEL—11.00 a.m., Matins and Holy Communion.

For the BEST in
MILL FEEDS
Give us a call. We are handling the MAPLE LEAF
Bran, Shorts, Middlings, Corn, Cracked Corn, Wheat, Oats, Crushed Oats, Oat Chop Barley Chop, and everything else in this line.
Maple Leaf, Robin Hood and Royal Household Flour
Prices are right. Try us once and be convinced.
H. S. McCREATH
Sole agent for GALT COAL.

TERM-END GIFTS
SPECIALLY PRICED
Doll Carriages, $1.75 to $5.00. Boys' Steel Cart, $2.25
Flashlights, $2.00. Parker Pens and Sets, $2.75 and up.
Kodaks and Brownies, $2.25 and up. Perfumes, 50c. to $I.
Snap Shot Albums, $1 and up. Tennis Racquets, $3 and up
Baseball Gloves, $1 and up. Boys' Watches. $1.75 to $2,75.
Toilet Sets, 85c. to $8.00. Child's Blackboards, $2.50.
CRESTON DRUG & BOOK STORE
THE REXALL STORE
GEO. H. KELLY

Prime No. 1 Beef, Pork Mutton, Lamb & Veal
Phone your order and receive our best service.
TRY OUR
SHAMROCK PORK SAUSAGE
Shamrock Brand HAM, BACON and LARD
GLENDALE CREAMERY BUTTER
FRESH and CURED FISH
BURNS' IDEAL POULTRY FOOD
BURNS & COMPANY, Ltd.

The Consolidated Mining & Smelting Company of Canada, Ltd.
Office, Smelting and Refining Department
TRAIL, British Columbia
Smelters and Refiners
Purchasers of Gold, Silver, Copper, Lead and Zinc Ores.
Producers of Gold, Silver, Copper, Pig Lead and Zinc.
TADANAC BRAND

Thrift
consists in spending less than you earn.
If by careful economy you can save money, you have taken a long step toward contentment.
We pay interest on Savings balances and shall welcome your account.
THE CANADIAN BANK OF COMMERCE
Capital Paid Up $20,000,000
Reserve Fund $20,000,000
Creston Branch - R. J. Forbes, Manager

Full Gospel Mission
OLD LEGION HALL
VICTORIA AVE.
CRESTON
Sunday, June 29
11:00 a.m. and 7.30 p.m.
REV. E. J. NORTH will speak at both services.
Evening Subject:
"Highway Holdups"
Tuesday and Thursday
7.45 p.m.—Evangelistic Services.
Friday
Young People's
REV. MR. NORTH will speak at all of the above meetings.
Saturday Afternoon
2.30—Children's Service.
Everybody Welcome!

EVERYBODY KNOWS
that Logging and Lumbering is British Columbia's major industry, and is likely to be for some years to come; but not everybody realizes the increasing importance of our forests to the world at large, as forests elsewhere become denuded. We still have 360,000,000,000 board feet of merchantable timber—but we have none to burn.
PREVENT FOREST FIRES!—YOU CAN HELP!
BRITISH COLUMBIA FOREST SERVICE

DON'T SUFFER WITH DANGEROUS INDIGESTION

Do you suffer after meals with a belching, from sour and acid stomach? Many believe they have heart trouble and tremble with fear, expecting any minute to drop dead. This condition can be prevented, likewise relieved.

Take Carter's Little Liver Pills after meals and neutralize the gases. Sweeten the sour and acid stomach, relieve the gas and encourage digestion.

The stomach, liver and bowels will be cleansed of poison, painful and dangerous indigestion disappears and the system enjoys a tonic effect. Don't delay. Ask your druggist for a 25c pkg. of Carter's Little Liver Pills.

WORLD HAPPENINGS BRIEFLY TOLD

Death has removed one of Britain's famous sportsmen, the Earl of Selfton, owner of the Grand National race course at Aintree. He was 59 years old.

Authoritative private advice to the United Press from Moscow, said all the Soviet's spring wheat sowed up to June 10, amounted to 22,176,000 hectares (about 55,550,000 acres).

E. W. Beatty, president of the C.P.R., said his company had a site in mind for their projected London hotel, England, but not the Hotel Cecil as had been rumored.

The sudden overflowing of the Lena River in this eastern section of Siberia has swept away 346 homes and 20 other buildings. Many cattle were drowned and other damage was heavy.

Dieudonne Coste, famed French flyer, has been awarded the medal of the International Aeronautic Federation for the most noteworthy achievements of the year in aviation.

Searching among the drawers of an old sideboard, William Bonnell, of Montrose, Colorado, found an old newspaper giving an account of the death and burial of George Washington.

About the time when airplanes will be landing on every apartment house roof or in the commuter's back yard, science will have aided in perfecting an automobile that won't wear out. One British firm has perfected a steel so hard it cannot be scratched with the sharpest file.

Plans are being discussed at Windsor, by the Border Chamber of Commerce, for a good will business and pleasure trip through western Canada, possibly late in August or early in September. It is expected that the tour will be open to other than chamber members.

Persian Balm is the one true family aid for skin health and beauty. Aids the mother in additional loveliness. Protects the tender skin of the child. Delights the father as a hair fixative or cooling shaving lotion. No matter to what use it is put, it is always beneficial to the skin. Every woman should use it. Persian Balm cools and caresses the skin and creates complexions of surpassing loveliness.

Farmers In Public Life

The Farmer's Advocate says: "Farmers are getting a grip on things politically. Honourable Walter Lea, a farmer in Prince Edward Island, is now Premier of his Province; Honourable John Bracken, a trained agriculturist, is Premier of Manitoba, and his Honour J. D. McGregor, a noted breeder of Aberdeen-Angus cattle, is Lieutenant-Governor of the same Province.

Use Minard's for Rheumatism.

A Long Felt Want

"Men who desire such dilutions," says the Rev. C. E. Macartney, D.D., "can drink decaffeined coffee and smoke denicotined tobacco, and now we have on every hand dechristianized Christianity." But up to the hour of going to press, there seemed to be no hope for dejazzed jazz, deelectionized elections, and deweatherized weather. Nor even for detaxed taxes.

KIDNEY TROUBLE BACKACHE VANISHED

"like magic," says Mr. A. Chidley. Thousands write kidney and bladder ills, constipation, indigestion, pain, headache and overnight with "Fruit-a-tives". Nerves quiet. Sound sleep at once. Get "Fruit-a-tives" from druggist today.

Manitoba Jubilee Impressions

Celebrations In July To Mark the Sixtieth Anniversary Of Manitoba's Admission Into Confederation

(By Old Timer)

Men who have lived in Manitoba since the early days, and especially those who were born here, love to recall the various fights or squabbles in which the Province was involved during the first half-century of its corporate existence. Most of the questions raised in the stormy days found their origin in the well-known constitutional fog which seems to have always surrounded the relationship of a Province, particularly a new one, to the Federal authority. The learned Solons who drew up the British North America Act, as well as the more or less wise ones who carved it up before it became law, failed to take into account many of the big problems that have developed since. For that reason they were unable to lay down in plain words the points of distinction between the respective jurisdictions. Many and varied were the legal and political battles that ensued. The present differences are so mild that by comparison it might almost be said that negotiations are now conducted in silence.

When the Canadian Confederation was established in 1867, four diverse units of British territory in the north-eastern section of the continent agreed to come together and forget, as far as possible, their differences. Since they all retained their provincial status, however, with the necessary, and also some unnecessary, governmental machinery in each case, there was still plenty of room for argument. If the Fathers of Confederation (who rightly received so many tributes during the Jubilee celebration three years ago), could not adjust the situation between the Federal jurisdiction and that of the four units which had been established for generations, how could they be expected to foresee and care for problems relating to a new territory subsequently taken into the union? It simply wasn't done, for the reason that it couldn't be done.

The Diamond Jubilee celebrations through the Province on July 15 next, are intended chiefly to mark the sixtieth anniversary of the admission of Manitoba into Confederation, and there is no doubt they will in every case be worthy of the occasion. When the event actually took place in 1870, there was much shaking of heads, particularly in the East, about the wisdom of the step. A review of the litigation and other trouble that has followed would seem to justify some of the doubts, and it is a matter for congratulation now that these have been dispelled. Manitoba was the first of the new territories to be absorbed, and her problems were without precedent, insofar as her relations with the "rest of the family" were concerned. It is little wonder, then, that when trouble did arise there was plenty of it. This Province was variously regarded as the "martyr," the "stormy petrel" or the "ugly duckling," according to the particular viewpoint of the politician who was expressing an opinion on the subject. Whatever the occasion, Manitoba was prominently in the limelight. Whether it was in the matter of railway competition, enlargement and adjustment of boundaries, educational autonomy, insufficient subsidies, or control of certain phases of commercial affairs, there was at no time any doubt about Manitoba's position. If there was a fight, she was supposed to be in it, like the mythical Irishman. What is more, she not only desired to be in it, but she had her wish gratified to the full.

From the standpoint of material advancement, the most important battle was that in connection with the boundaries. When the Province was instituted in 1870, it was a tiny affair, and was facetiously likened to a "postage-stamp." After a little more than ten years of discussions the Government headed by Sir John MacDonald at Ottawa, arranged to have the boundaries greatly extended. Indeed, under the proposed scheme a large section of what is now Western Ontario, including the town of Rat Portage (Kenora), would have come under the jurisdiction of Manitoba. But the Ontario Government, under the leadership of Hon. Oliver Mowat, saw a fine chance to raise a commotion, and it was duly raised. When the smoke and haze of legal action had cleared, it was found that the Mowat Government had won out, and Manitoba's eastern boundary was fixed in its present location. There was no Mowat to interfere with the westward extension, so that the boundary was pushed out about 130 miles without difficulty. Finally, in 1912, a large and important section in the north was added, giving the Province a long stretch of seaboard on Hudson Bay, including two possible ports, Nelson and Churchill. The telling about this boundary fight is simple enough, but a large volume would be required to record the history in detail. The same is true of the other disputes, some of which made or unmade political reputations in various parts of the country. The sequel has been that Manitoba has come to symbolize the protection of Western rights and Western interests. She has played and is still playing an important part in the affairs of Canada.

ZAM-BUK Clears The Skin Of ECZEMA & RASH

Ointment 50c. Medicinal Soap 25c.

Food For Babies

Food Question Is a Serious One In the Hot Days Of Summer

Hot summer weather is very trying on babies and the food question is a serious one every mother must solve correctly if her infant is to avoid ailments common in this period. Breast feeding is obviously best for baby, but it happens in so many cases that this is impractical. Rather than experiment with all sorts of foods it is wise to use one that is known for its value as an infant food. Eagle Brand Condensed Milk has been used continuously since 1857 and is highly recommended by leading physicians as a safe, pure, easily digested food for bottle-fed babies. It is simply pure milk and pure granulated sugar. Feedings are easily made up according to directions on the can. Eagle Brand is especially satisfactory in difficult feeding cases. Frequently it agrees perfectly with babies who cannot assimilate any other food. Mothers who would appreciate a very helpful booklet on the care and feeding of baby may obtain a copy of "Baby's Welfare" from the Borden Co., Limited, Montreal, free, if they mention this paper when writing.

Prevented By Law

"You are suffering from brain fag and ennui," announced the specialist. "You should take more interest in your business."

"I should like to," replied the patient.

"Then why don't you?" demanded the specialist.

"The law won't let me," replied the patient. "I'm a pawnbroker."

SUNDAY SCHOOL LESSON

JUNE 29

ATTEMPTS AT APPRAISING CHRIST

Golden Text: "Thou art the Christ, the Son of the living God."—Matthew 16.16.

Devotional Reading: Isaiah 2.2-4.

Explanations and Comments

In the triumphal procession of the Roman conqueror, kings and princes walked as captives in the emperor's train. Thus all the greatest men of the past generation seem to have joined Christ's triumphal procession. Let us call the roll of the great. Among Carlyle's last words were these: "The most important event ever transacted in this world is the life and death of the Divine Man in Judea, at once the symptom and cause of innumerable changes to all people in the world." By acclamation, John Ruskin will be voted the first place among the English prose writers of the last two centuries. But Ruskin says his life "has been dedicated not to the study of the beautiful in face and flower, in landscape and gallery, but to an interpretation of the truth and beauty of Jesus Christ." Another modern humanist is Matthew Arnold. But, dying, Matthew Arnold said: "Christ came to reveal what righteousness really is. For nothing will do, except righteousness; and no other conception of righteousness will do, except Christ's conception of it—His method and secret." James Martineau asserts that Christ must be called "the regenerator of the human race. The world has changed and that change is historically traceable to Christ." We all know that Shakespeare, perhaps the greatest intellect ever known in its wide and many-sided splendor, paid the lowliest reverence to Christ in passage after passage. All the great poets of our age, Lowell and Longfellow, Browning and Tennyson, unite in saying,—

"Thou seemest human and divine;
The highest, holiest manhood thou;
Our wills are ours, we know not why;
Our wills are ours to make them Thine."

—Newell Dwight Hillis, in "The Influence of Christ in Modern Life."

Is Easily Mastered

The art of swimming is so agreeable and so easily mastered and the places where it is taught by competent teachers are now so numerous in our cities that even urbanites ought not to grow to maturity without being able to do what any poor fish can. Country youth generally finds a "swimmin' 'ole" and teaches itself.

The owner of a popular brand of car was having trouble in starting his engine.

After watching for ten minutes the man wrestle with the starting handle a little boy asked his father:

"How far will it go after he has finished winding it?"

PILE PAIN Ends in 1 Minute

"Ended burn, itch and pain of piles in 1 minute with 'Soothe-Salve'," writes L. T. Sears. "Bleeding stopped. Piles soon vanished. Avoided operation." Get instant relief today. All druggists.

Motor Fuel In Western Canada

Unlimited Quantities Can Be Commercially Produced In Northern Alberta

Gasoline in almost unlimited quantities can be commercially produced from oil sands in Northern Alberta, according to Dr. E. H. Boomer, of the University of Alberta, addressing the National Research Council. A new method which yields light oils suitable for the production of gasoline is credited to Dr. Boomer and Dr. A. K. Clark, also of the University of Alberta; and a semi-commercial plant, now in operation, shows, it is said, that Western Canada, at least, will shortly be independent in the production of motor fuel.

Chinese Children Starve

More than 200,000 children have died of famine in Northern China since January, according to Commissioner MacKenzie, of the Salvation Army. The Commissioner, who recently returned to Australia from China, said that 80,000 Chinese wives and daughters had been sold for $2 or $3 each to provide food for the remainder of their families.

The female mosquito is not only the one that stings but the one that sings.

The ordinary person's lungs contain 76,000,000 air cells.

SALADS

Try... THIS DRESSING!

2 eggs, beaten until light
1 teaspoon salt
1 teaspoon mustard
1 can Eagle Brand
½ cup vinegar
Juice 1 lemon
Dash of paprika

Vigorously beat first four ingredients a few minutes, add vinegar and lemon juice, stir well and set aside a few hours to thicken. Will keep for weeks.

Write The Borden Co. Ltd. Montreal, for recipe book: "New Magic in the Kitchen"—FREE. 943

EAGLE BRAND SWEETENED CONDENSED MILK

Make Your Windows Pay

Invest in WINDOLITE Windows and you will be repaid a hundredfold in the health of your Poultry and Live Stock

WINDOLITE

THE ORIGINAL GLASS SUBSTITUTE

MADE IN ENGLAND SINCE 1917 ON ORIGINAL PATENTS

This unbreakable glass substitute is light and flexible, easy to cut and fit, will withstand extreme changes in temperature, keeps out cold and wet, but allows the full sunlight to enter, including the health-giving Ultra-Violet Rays, which do not penetrate ordinary glass.

CUT DOWN YOUR LOSSES BY INSTALLING WINDOLITE

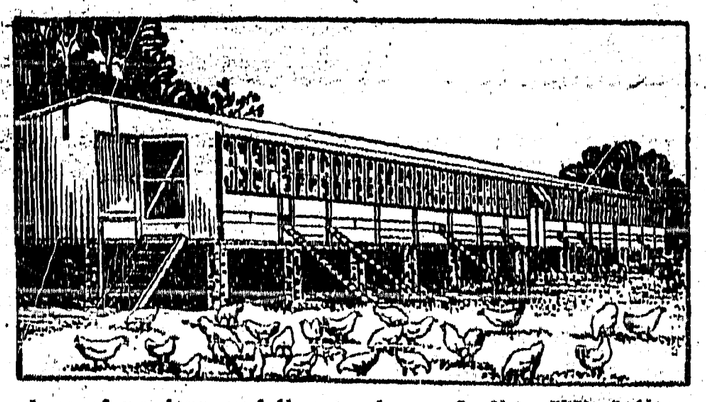

USE WINDOLITE IN BROODER HOUSES LAYING PENS DAIRY BARNS SUNROOMS ETC.

Canadian breeders of poultry and livestock are finding Windolite a most satisfactory and profitable investment. Young chickens and turkeys are entirely free from leg weakness and disease and will thrive in confinement under Windolite. Windolite comes in rolls any length, but 36 inches wide only.

Distributors: JOHN A. CHANTLER & CO., LTD.

51 Wellington St. W. - - - - TORONTO, ONT.

Keep yourself well-regulated

A dash of ENO in a glass of water every morning or night avoids the evils of constipation.

Entirely safe and natural in its gentle but effective action, ENO'S "Fruit Salt" can be taken regularly without forming a harmful habit.

10

ENO'S "FRUIT SALT"

SILVER RIBBONS

— BY —

CHRISTINE WHITING FARMENTER

Copyright 1929

CHAPTER XVII.—Continued.

"You on a vacation?" questioned Grandma with a smile.

"Not so's you'd notice it," replied Jim, taking what Grandma called "the visitor's chair," and throwing his hat onto the table. "I've been to Eastboro on business, and as George K. Doesn't expect me back till after lunch, I thought I'd pass the time of day with you. How's everything?"

You mean Charmian?" queried Grandma astutely.

"You'd have make a first rate detective, Grandma," was Jim's retort; and the old lady laughed.

"Well," she responded, "the last I saw of 'everything' was when she left for school. The doctor offered to take her in his car, but she said she wanted to walk so I suspicioned she had something on her mind."

"What?" asked Jim, and added with caution, "Something to do with school?"

"My idea was," answered the old lady, "that it was something to do with you, Jim."

"Me!"

"Yes," said Grandma. "Maybe I'm all wrong, sonny, but I thought she was feeling sort of hurt that you never told her, when you were riding yesterday, that you and your mother were going to California."

"I meant to," explained Jim, "but my mind got taken up with other things. Then, too, I didn't know that Uncle George was going to blab so soon. Not that I care, because Mother's going to tell Lizzie Baker this morning and ask her to do some sewing for her before we start. Besides, I knew it didn't make much difference to Charmian whether I was in California or Timbuctoo."

"I donno why you should say that, Jimmy. You haven't got a better friend in town than my girl is—unless it's me."

Jim's young eyes looked suddenly weary, and his mouth grim.

"It's something more than friendship that I want from Charmian, Grandma. No use pretending, is it—to you anyway? And it's plain to see that she's giving the thing I want to some one else. Why should she care whether I go West or not?"

Grandma looked out of the window for a moment, but seeing nothing to comment upon, turned back to Jim.

"I presume you mean she's falling in love with Doctor Carter?"

Jim nodded.

"I donno as I like you saying that, Jim," said the old lady. "Suppose now, he didn't fall in love with her."

"Great grief! how could he help it—living right here in the same house with her this way?"

"He knows a sight o' girls back in the city," said Grandma wisely. "There's pictures of two of 'em on his bureau, and another in his watch. I saw it the day my clock stopped and I asked him to set it for me. Maybe he isn't in love with Charmian at all."

"He is," asserted Jim. "D'you ever watch 'em walk down the street together? He goes sort of sideways, Grandma, so he can look at her all the time."

Grandma reached out to lay a tender hand on Jim's strong, tanned fist.

"I think you've got a chance, sonny," she said.

"I'd like to agree with you," he responded, "but I don't. He's got something I haven't got, and I'm not so dumb that I don't see it. Perhaps if I'd gone to college—rubbed off some of the Wickfield—er—provincialism" (even in this bitter moment the eyes that met Grandma's showed a glint of humor), "I could have acquired it, even if I was born in this little one-horse burg. But it's too late now. I see where I get off; but—there's something I'd like Charmian to understand, and, somehow, I can't make myself tell her. Every time I begin, the words stick in my throat. That's why I stopped in this morning when I knew she wouldn't be here. I thought if I told you, Grandma, maybe you'd explain to her after I get away. It's about—Mother."

"Yes?" urged the old lady as he paused.

"It's this way," Jim continued. "A good many times Charmian, and other people, too, have sort of implied that I don't dare breathe without first asking my mother if it's agreeable to her. You get me?"

Grandma nodded.

"And they're right, to a certain extent," he confessed honestly. "But it's not easy, Grandma, always thinking of some one else before yourself, even if she's your own mother. There've been times. . . . ."

He hesitated again, and Grandma said: "I know sonny. I understand. You've been a splendid son, Jim, but—"

"I know what you're going to say," he interrupted. "And it's no use, even even if I have got my own life to live. You see, Grandma, I was only a kid when my father died, but he asked me then—when he was going—to always look after Mother and be good to her. Somehow—I've never been able to forget."

"Well!" breathed Grandma. It was an exclamation of surprise. She sank back a little in her chair, regarding the young man's sober face with newborn understanding. Then she said: "And you promised, Jim?"

Jim nodded, and went on: "I've thought, since I got old enough to think it out, that perhaps he didn't mean me to take it so—so literally. Or he may not have realized how Mother would get to—well, depend upon me. He wouldn't have wanted me to make a promise that would spoil my life; and there've been times, Grandma, when I've felt as if it had. But don't you ever tell that—even to Charmian!" he added loyally. "He was a good man—my father."

"One of the best," responded Grandma. "One of the finest. I'm sure that he never meant you to take that promise the way you have. He was dying, Jim. He knew better than any one else knew, how your mother was going to miss him; and all he wanted was that you should help her over the hard sledding, not that you should bury yourself in the drifts for her sake. I'm an old woman, Jimmy. My time's not far away, and I know how folks feel about such things. You see, you've been obeying the letter of that promise, not its spirit, which your father meant you to obey."

"You believe that — honestly, Grandma?"

"Implicity, son," said Grandma Davis.

Jim arose and patted her shoulder clumsily.

"You've helped me a lot," he said.

"It would be a pity if I couldn't, with seventy-eight years behind me!" she answered, smiling up at him. "And don't worry about Charmian's misunderstanding you. I'll make her see."

"But not till we've gone, please," said Jim, reaching for his hat.

"That's for you to say, Jim. When are you going?"

"Within a fortnight. The doctor wants Mother to get away before cold weather. It'll be some change from Wickfield, Grandma!"

"It'll do you good. Maybe you'll meet some o' those movie vampires and fall before 'em."

Jim laughed. It was what Grandma wanted and was working for; but she added wistfully as he reached the door: "I'm going to miss you, Jimmy."

"And believe me, I'm going to miss you!" he responded warmly as he turned away.

CHAPTER XVIII.

The Bennetts had been gone a month. Their big house facing the common, which had been Sarah Bennett's pride for thirty years, was closed for the first time in its existence, the shining plate glass windows boarded over because, Jim told his mother, boys are the same from one generation to another, and a window-pane in an empty house is a source of irresistible temptation. Coming from the library one Saturday afternoon, Charmian paused to look up at its grim coldness, thinking that the house seemed hardly more forbidding now than in the days when the front shades were relentlessly pulled down to keep a ray of sun from penetrating the gloom within, and, possibly, fading the precious parlor carpet that had come from Boston when Sarah was a bride.

Only the iron dogs that guarded the big front door looked different. They seemed, thought the girl whimsically, forlorn, and patiently unhappy, with drifts of snow on their icy backs and between their ears, Jim, she remembered, had always kept them brushed clean of snow. They had been his playmates, and Charmian's. Towser and Mouser, they called them. How many miles, she wondered, had she, and Jimmy ridden those iron steeds.

She was moving on but at a sudden impulse turned about, and going up the path to the patient canines, brushed off the light snow with a mittened hand. Then, glancing stealthily around and seeing no one, she reached out hastily and gave them each a pat. Jim had once told her in a burst of half-shamed confidence, that he patted them every morning when he went to work! Together they had laughed at the idea; but Charmian did not laugh now. Indeed, it seemed to her as she regained the sidewalk and glanced back at them, that the dogs looked more cheerful. She could, indeed, almost hear the thump of two hard, metallic tails!

"Going my way?"

Charmian turned, startled. The old doctor's shabby car had drawn up beside her, and he was leaning forward, an invitation in his kindly eyes.

"I was going home," she answered, "loaded with Sunday reading matter, you see; but if you don't be gone too long I'd adore a ride."

The old man beamed with pleasure.

"And I'd 'adore' your company, my dear. Reach in behind for my old cape, and wrap it 'round you. There are colds enough this time of year without adding to the number, and that coat of yours is none too warm a day like this."

"You're right," said the girl, dragging the worn old cape from the back seat, and snuggling into it. "I'm planning to go to Portland after Christmas and indulge in a new one, provided I can find a bargain. It's pretty cold on those early morning walks of mine, though John has been a trump about taking me in his car on the worst days."

To Be Continued.

Corns INSTANT relief! PUTNAM'S Corn Extractor

SMP

Prices from 85c. to $4.00

Choose Enameled Ware! Be sure the Utensils you select have the shield-shaped SMP label of quality.

11

BACKWARD BABIES

Thrive After Use Of Baby's Own Tablets

Derangements of the digestive organs are responsible for most of the ailments which afflict young children and keep them backward in development. Baby's Own Tablets regulate the stomach and bowels restoring them to normal action and this is all that is necessary to set the little sufferer safely on the road to health and happiness.

Baby's Own Tablets are specially designed to correct indigestion, constipation, colic; break up colds and simple fevers and to allay teething pains. They are sold by medicine dealers or by mail at 25 cents a box from The Dr. Williams' Medicine Co., Brockville, Ont.

Girl Chooses Novel Engagement Gift

Every Blind Person In Her Home County Will Receive Radio Set

A man who recently became engaged to a Gloucestershire girl asked her to choose something as an engagement gift. The result of her choice is that every blind person in the county who is without a wireless set will be given one. The total cost will amount to about $50,000. The gift includes the cost of maintaining the sets. The donor does not desire the identity of his fiancee or himself to be revealed.

Wise and experienced mothers know when their children are troubled with worms and lose no time in applying Miller's Worm Powders, a most effective vermifuge. It is absolute in clearing the system of worms and restoring those healthy conditions without which there can be no comfort for the child, or hope of robust growth. It is a most trustworthy worm exterminator.

An Extraordinary Experience

Wife Of English Peer Talked To Him From Mid-Atlantic

An extraordinary experience befell Lord Brecknock at the Aldwych Theatre, London, England. He was sitting cosily in the stalls with a small party, when a theatre attendant approached him and said "Mid-Atlantic wants you." Scarcely understanding what it was all about, he suffered himself to be led to the telephone and spoke to Lady Brecknock, who had called him from the "Majestic" with as much ease and lack of trouble as if he was making a local call. It is a proof of the efficiency of the telephone service that he was located at the theatre in question within four minutes of the call having been put in at his house in London.

Has Eye For Detail

Recent biographies of Queen Mary have failed to mention one of her most striking characteristics. She has the unusual gift of what is called "the photographic eye." She never forgets the arrangement of a room, and after a lapse of years will remember that the position of some article of furniture has been changed or that something has been removed.

The eastern two-thirds of New Guinea, the largest island in the world, is largely unexplored.

The word "villain" originally meant "villager."

Minard's for Insect Bites.

WRIGLEY'S

Alertness scores everywhere.

Wrigley's creates pep and energy and keeps you alert.

A 5¢ package may save you from going to sleep at the wheel of your car.

Makes pep

WRIGLEY'S SPEARMINT THE PERFECT GUM LASTS THE FLAVOR LASTS MINT LEAF FLAVOR

CK18

Little Helps For This Week

"Thou shalt give unto the Lord thy God according as the Lord thy God hath blessed thee."—Deut. xvi. 10.

For the best that thou canst be
Is the service asked of thee.

The Almighty, in His providence, does not ask of us uniform rents for our rights and lives, as earthly landlords sometimes do. He only asks for the rightful use of the talent entrusted to us. The taxes of Heaven are never per capita, but always pro rata. Not the form observance of each and all alike, but every heart's desire, every hand's readiest service. Not the number of acres you till, but the quality of your tilling determines the profit of the harvest in spiritual as well as material farming. This standard exacts no promises, but it accepts no apologies; for there is no occasion for apology when you have done all you can.—Jenkin Lloyd Jones.

Unless worms be expelled from the system, no child can be healthy. Mother Graves' Worm Exterminator is an excellent medicine to destroy worms.

She (somewhat foggy on musical matters)—"Is Bach composing much now?"

He—"No, madam, he's decomposing."

Minard's for Falling Hair.

Leads In Export

"Canada exports more manufactured goods per head of population than any other country in the world," says the Farmer's Sun. "The figures are: "Canada, $64.80; Great Britain, $55.80; Germany, $32.68; France, $30.58; and the United States $25.13."

Weak After Operation

"I was very weak after an operation. My nerves were so bad I would sit down and cry and my husband would not go out and leave me alone. Now my nerves are much better, thanks to a booklet that was left under the door. Lydia E. Pinkham's Vegetable Compound surely put me on my feet. I have taken eight bottles. My friends tell me I look fine. My sister has taken this medicine too."—*Mrs. Annie Walton, 67 Stanley St., Kingston, Ontario.*

Lydia E. Pinkham's Vegetable Compound

Commencing SATURDAY, JUNE 28th, and continuing TEN DAYS, we are offering

1000 Yards of Prints and Ginghams

at

15c., 20c. and 25c. yard

These are English goods and are offered you at just about half price. Full range of colors, but buy early to be sure of getting the exact pattern you have in mind.

S. A. SPEERS

Dry Goods, Groceries. PHONE 3 *Furniture, Hardware*

RIGHT IN YOUR POCKET

There is just one place where money really belongs—in the pockets of the people who have earned it. And we are doing our share to keep as much of it there as possible. By careful buying—by stopping waste—by using the most modern and economical methods, we are able to offer quality merchandise at better prices. And this means more of our customers' money stays right in their own pockets.

Creston Valley Co-Operative Assn.

CRESTON Two Stores ERICKSON

QUALITY and SERVICE

Creston Meat Market

PHONE 20

For quality and service we are handling nothing but good Steer BEEF, VEAL, PORK, LAMB. We also carry a full line

Cooked and Smoked Meats

FRESH FISH

SALMON, HALIBUT, COD

The house of good eats in meats.

We serve you with a smile !

JACK VANHORN, Manager.

Local and Personal

Trout fishing in Summit Creek is due to open on Tuesday, July 1st.

Just Aarived, Whoopee toilet paper 5 cents roll. Creston Drug & Bood Store

WANTED—Quiet and gentle saddle pony for school girl. Chas. Moore, Creston.

T. Lacey has been named to succeed B. Cripps as poundkeeper for the village of Creston.

Tuesday is Dominion Day, a statutory holiday, and all places of business in town will be closed.

FOR SALE—Mower, Massey-Harris, in good shape. M. Gaike (Crosthwait Ranch), Creston.

FOR SALE—Several lots, fine location near school, price $125 and up. Algot Anderson, Village.

School closes for the summer vacation to-day, with operations due to resume on September 2nd.

FOR SALE—30 acres land adjoining Camp Lister, going cheap. Mrs. A. Stuart Evans, Camp Lister.

Mrs. Ed. Merritt and children of Nelson are visiting with the former's parents, Mr. and Mrs. Haptonstall.

Remember Monday is the last day for paying village taxes to avoid the 15 per cent. penalty added at July 1st.

FOR SALE—Young pigs, six weeks old, $5.50 each. Also two brood sows. Bert Yerbury, Camp Lister.

Arthur Webster of Calgary, Alberta, is here for a two weeks' vacation with his parents, Mr. and Mrs. J. H. Webster.

Mr. and Mrs. Harry Minshall of Vancouver were Creston visitors a couple of days this week, guests of Mr. and Mrs. W. Fraser.

Miss Elsie Hendren of Vancouver is home on a three weeks' vacation with her parents, Mr. and Mrs. Geo. Hendren at present.

Miss Edith Crawford is a visitor with Nelson friends this week, leaving on Wednesday.

Up to the end of May 321 motor licences have been issued at Creston. This is fully as many as were taken out for the whole of 1929.

Mr. and Mrs. Nelson Jefferson of Chicago, Ill., have been visitors here for a few days, guests of the former's brother, Albert E. Jefferson.

E. Wheeler, who has been managing the Kootenay garage for the past few months, has been transferred to the branch at Cranbrook.

FOR SALE—At a bargain: 12 sets of coil bed springs; 2 beds complete; one ¾ bed new; econd hand McClary range, at Commercial Hotel.

Now that strawberries are beginning to move iu quantity W. V. Jackson has resumed his duties as fruit inspector, taking care of both Creston and Erickson.

S. A. Speers returned on Thursday last from a combined business and pleasure trip lasting about a month, and taking him as far east as Toronto, Ontario.

Adam Robertson, who has been taking fourth year high school work at Nelson the past term, is here to spend the summer with Mr. and Mrs. S. A. Speers.

At the June meeting of Creston and District Women's Institute it was decided to take a month off, and there will be no meeting in the month of August.

Miss Louise Webster of Vancouver, who has been visiting at her home here, left at the first of the week on a visit with her sisters at Michel and Calgary, Alberta.

Dr. W. H. Kilber of Cottonwood, Idaho, and Jas. W. Dyer of the forestry service department, Cour d'Alene, Idaho, were weekend visitors with Mr. and Mrs. J. G Farris.

Donald Archibald, who is attending Brentwood College, Victoria, arrived on Wednesday to spend the summer vacation with his parents, Mr. and Mrs. W. M. Archibald.

Creston won its first league baseball game of the season on Sunday, when it hammered out a 17 to 16 win over Bonners Ferry at Exhibition Park in spectacular fashion.

The sacrament of the Lord's Supper will be dispensed at St. Stephen's Presbyterian Church on Sunday morning, June 29th. "He loved me and gave Himself for me."

Miss Mary Goodwin, who has been taking fourth year high school work at Nelson, is home for the summer vacation and is accompanied by Miss Beatrice French of that city.

The Intermediate baseball team had a very successful week of it last week, beating the Frothblowers to the tune of 14-11, and the Seniors by a margin of 13 to 6. They are announced to provide the fans with another game on Sunday afternoon. Turnout and give them your support.

For the next few months the price of

MILK is 10c. Quart

Delivered daily.

CREAM, 15c. Half-Pint.

ICE CREAM

for parties or other gatherings where refreshments are served —delivered just when needed.

ICE

We have a daily delivery of Ice and have ample to take care of a few more customers.

PHONE 37R.

Creston Dairy

R. A. COMFORT.

NOTICE OF SALE OF IMPOUNDED HORSES

Notice is hereby given that I will sell, on WEDNESDAY, JULY 2nd, 1930, at 10 a.m., by public auction, at the Pound in the Corporation of the Village of Creston, the following impounded animals, namely:

1 white horse, about 1000 lbs.
1 bay horse, about 1000 lbs.

unless released before the above date.

T. LACEY, Poundkeeper.

Creston, June 24, 1930.

GINGHAMS

at

25c. Yard

for Next TEN Days

While they last we are offering

220 Yards of the well-known WASH WELL GINGHAM

which sells regularly at 50c. yard, at HALF-PRICE— 25c. yard.

Colors guaranteed fast. For Dresses, Aprons, etc., you will never have another opportunity such as this. Buy now to avoid disappointment.

CRESTON MERCANTILE COMPANY, LTD.

Creston Blacksmith, Plumbing & Heating Company

Can supply you with anything you need in the General Blacksmith, Plumbing and Heating line.

We carry a complete line of Bathroom Fixtures in stock. Baths, Toilets, Basins, Sinks, Range Boilers, Pipes and any kind of Fitting, Eavetrough, Soil Pipes, Vitrified and Tile Drain Pipes, &c.

In the BLACKSMITH line we give you the very best of service, as we have the Stock, we have the Tools, and we have the men who can do the work.

STEENSTRUP & REED

F. H. JACKSON

REAL ESTATE

Listings solicited.

CRESTON, B.C.

TRY OUR SERVICE; YOU'LL LIKE IT

GET YOUR WORK DONE so that it will stay done !

Modern Methods and Modern Equipment make a difference.

ALL WORK GUARANTEED.

Creston Motors

Main St. at Barton Ave.