Provincial Library apl 26

THE CRESTON REVIEW

VOL. XVII. CRESTON, B. C., FRIDAY, MAY 29, 1925 No. 15

New Fire Brigade Elects Officers

Organization of Creston's first-ever volunteer fire brigade was completed at well attended meeting of those interested which was held at the new firehall on Wednesday night last, at which H. S. McCreath, chairman of the board of village commissioners, presided, and Commissioner E. C. Gibbs, acted as secretary.

The special committee named at the first meeting submitted a prelminary set of by-laws for the brigade, and asks that the village council supply each fireman with a sketch plan of the hydrants already available for use, and requests that each member on joining shall obligate himself while on duty to refrain from the use of bad language, not to smoke or steal or be under the influence of liquor, and to carry out all orders without question. The election of officers resulted in the choice of the following.

Chief—Matt. York.
Deputy Chief—M. R. Joyce.
Fire Police—S. M. Watson.
Captain—Bert Hare
Secretary—Fred Boulton.

The other members of the brigade are W. Hendy, Ted Mawson, J. P. Johnston, Geo. Kelly, Vic Mawson, Rev. H. Varley, Ardrey Wilson, Chas. Murrell, Al. Stewart, Ollie Christie, R. S. Bevan, Ron. Lidgate, E. H. Pridham, C. H. Robinson.

For the present the fire alarm will be sounded from the C. O. Rodgers box factory, one long blast announcing a fire and shorter blasts to give the location. One short blast indicates that the fire is in the neighborhood of the hydrant at the Creston Hotel; two blasts, the Mercantile store hydrant; three, Grand Theatre; four, Holy Cross Church; five, Speers, house; six, water tank.

The chemical engine has been filled and is ready for action, and the limited supply of hose owned in town, as well as 150 feet loaned by C. O. Rodgers, are all at the new fire hall ready for use.

Lister

Mrs. Fred Power and young son left at the first of the week for Nelson where they are visiting friends for a couple of weeks.

The heavy rain of Thursday came just right to get garden stuff off to a good start, and will assure one of the best first cuttings of alfalfa and clover ever harvested here.

Mr. and Mrs. J. Draper and daughter of Nelson were weekend visitors here with Mr. and Mrs. Bird.

Due to Pastor Knox assisting with the community services at Creston in the Chautauqua tent the usual morning service at Lister is withdrawn for the 31st.

The Lister junior baseball team surprised the Canyon talent in the game on Saturday in which the score is rather too large to put in print. Lister fans are hoping to see the team tackle Erickson in the near future.

The Lister Community Society had an Empire Day dance in the school house on Saturday night at which there was the usual good time and very fine music by a four piece orchestra composed of Miss Cherrington and Messrs. Thompson, Jory and Demchuk. The proceeds go to the piano fund.

Quite a few from here were at Huscroft on Sunday afternoon for the usual Victoria Day picnic. There was a large turnout and a big afternoon of sport was provided more particularly for the children. The ladies served the usual high class supper and the day was very much enjoyed by all.

Canyon City

Mr. Cook, who is still employed at Bonnington, spent the weekend at his home in Canyon City

The high water in the Goat has suspended operations at the Paulson-Mason mill at Kitchener and Mr. Kind is home on vacation this week.

The Chautauqua guarantors in this locality have made a very thorough canvass of the householders and the attendance at the big six days of entertainment from here will be well up to the standard of other years.

Matt. Clayton of Kimberley, and Jack McRobb, who is now working at Lumberton, were here for a few days visit at the first of the week.

Manford Samuelson is expected home this week from Victoria, where he was attending Methodist conference, and visiting with coast friends for a few days.

The Lister baseball team sprung a surprise on Canyon in the game on Saturday, winning by a score of 16 to 6. An effort is being made to have Lister and Erickson play here on Wednesday next, King's Birthday.

The rain on Thursday last was most welcome. It will give us a great first cutting of clover and alfalfa and has started off the field crops in great shape.

Robert Burns has gone to Moyie where he is expecting to strike a steady job in connection with the rebuilding and operating of the concentrator at that point.

Alice Siding

Thursday's rain was just what was needed to put the size into the early varieties of strawberries, and the first of these should be retailing in Creston by the end of next week.

Of the eight names added to the voters list at Creston on Tuesday at least three of them were from the Alice Siding section, three of ladies qualifying to vote at the next election.

Leslie McMurtrie got away on Monday to Kamloops where he will be remaining for the present.

The cattle were taken off the flats at the end of last week, being the first time in years they have to be removed so early in May. They are now being ranged in the Arrow Creek section.

Due to everyone being just a little busier than usual the community picnic at Arrow Creek on the 16th did not attract the usual representative attendance.

Elroy Jackson received the unwelcome news at the end of the week of the death of his father, which took place at Telegraph Creek about the middle of May.

Cut worms are more than usually active in local gardens, specializing more particularly on the newly planted cabbages.

Sirdar

Mrs. Stewart Mackintosh of Cranbrook was a visitor here a few days last week, a guest at the C.P.R. boarding house.

Mrs. Brawn and Mrs. Loasby were weekend visitors with friends in Cranbrook.

Principal Hines of the Sirdar school spent the holiday weekend with friends in Nelson.

S. M. McCabe and son, Bob, were visitors with friends at Cowley, Alberta, a few days last week.

Misses Helen and Hazel Hopwood of Creston were holiday visitors here with their aunt, Mrs. Whiteside.

Little Miss Nettie McCabe, who has been a Cranbrook visitor, got home on Tuesday, Mrs. McCabe going to Erickson to meet her.

Mrs. C. Ratcliffe of Cranbrook, was a visitor here for the weekend, with her sister, Mrs. Touhey.

Victor and Jack Grundy, who are attending school at Creston, were home for the Victoria Day weekend.

The Empire Day picnic went off fine, all enjoying the outing, while the dance at night was very much to the liking of the large crowd present.

Mrs. C. M. Goodman of Cranbrook and daughters, Mrs. Frank Bamford, Miss Goodman and Mrs. Manahan of Portland, Ore., who have been visiting Mrs. Roy Proctor, returned to Cranbrook on Monday, with Mrs. Bamford stopping off at Creston for a few days.

School Baseball Games Arranged

Two local High School baseball teams playing on Tuesday evening provided the few spectators who attended with an exhibition game which uncovered some real baseball talent. The game went nine innings the final score being 11 to 10 in favor of the Blues, Batteries: Blues, Christie and Hall; Browns, Holmes and O. Christie.

The senior baseball club is very much interested in developing players from among the local boys and Manager Staples, who attended the game on Tuesday, was very much impressed with the progress the school boys are making. The baseball club is arranging for a schedule of seven games between the Blues and Browns to be played one each week, and is offering a prize for the boy making the best batting average and the best fielding average on each team, also a prize for the most valuable player on each team, based on the scores made during this series of games.

The games will be properly scored and the scores published each week, and it is hoped that good crowds will turn out to these week day games to encourage the boys. The first game will be played Wednesday evening, June 3rd., at 7.15 sharp.

Chautauqua Goes Over Handsomely

Creston's 1925 Chautauqua opened under particularly auspicious circumstances on Wednesday night. Ideal weather prevailed, the advance sale of season tickets is equal to other years, and the McDonald Kiddies, who occupied the stage opening night were even more entertaining than the Calgary Kiddies, who made such a hit at Chautauqua in 1923.

This year's troupe of eight artists are more youthful, and with the exception, possibly, of vocal effort, are more all round entertaining, the dancing being better and the dialogues and other literary features go over much better. Mrs. McDonald has been particularly happy in selecting the dance numbers, which are heavy to Scotch and Irish and were very loudly applauded, whilst in Miss Ninan she has a Scotch vocalist and entertainer who made a great hit with the Creston audience. Another improvement this year is the two violinists who combine quite effectively with the pianist in accompanying some of the company numbers. The big favorite of the evening, however, was Beth Coolin, the youngest member of the company, whose dancing and recitations were surely 100 per cent. efficient judging by the applause they evoked. Another popular member of the company was Mary Buckle who shared the evening's honors with the Coolin girl. If space were available something really complimentary might well be said of all the eight artists in the troupe, as well as Miss McDonald, whose work as pianist and vocalist was of a very high order.

Another large audience is looked for tonigh (Thursday) when Creston will have its first taste of musical comedy, the offering being the tuneful and humorous Gilbert & Sullivan composition, "The Mikado," which will be handled by a very talented company. The first of the Chautauqua lectures was given on Thursday afternoon by Dr. Hulbert, whose address on "Where East Meets West," splendidly combined entertainment and practical enlightment on the Eastern question, and was very closely followed by the large afternoon audience.

Monday is counted on to bring out another large attendance, the feature that evening being the charming comedy, 'Daddy Long Legs", which is to presented by a talented company.

An added feature for Saturday afternoon will be the school children's costume parade, in which the order of march will be Lister, Wynndel, Canyon, Erickson and Creston, with Piper Ross heading the parade. The children are asked to be at the tent at 1.45 so that a start can be made prompt at 2. The route will be along Canyon street to the Creston Fruit Growers Union lot where a circular movement will be effected and the return made to the tent for the judging and distribution of prizes and free ice cream tickets. Ladies from the Women's Institute will handle the judging of the outside schools; the Tziganos will place the awards in Creston and Judge Bale will award the grand prizes. For good measure all children in costume, whether ticket holders or not, will be admitted free to the afternoon programme, which is being specially arranged for the youngsters.

As usual there will be the two community church services at 11 a.m. and 7.30 p.m. on Sunday, and these promise to be the most attractive yet held here at Chautauqua times. The Presbyterian and Methodist churches are closing for the day and Revs. James and Knox will have charge of and assist at the exercises.

"Now thank we all our God.
With heart, and hands and voices."

Community Church Services in the Chautauqua Tent on Sun., May 31

11 a.m. — 7.30 p.m.

11 a.m.

The special Speaker and special Music for this service will rival the finest yet heard in Creston. Don't miss it. Aand come back for something equally good at

7.30 p.m.

when the address will be on "THE MEASUBE OF A MAN." The speaker will be NORMAN MOORE of Cranbrook, former District Forester.

SEATS FREE! EVERYBODY WELCOME!

Kitchener

The heavy rains on Thursday last did considerable flood damage to the approaches at Kid Creek bridge and it was not until Sunday that repairs were completed and auto traffic resumed.

Due to Androsoff suffering a broken rib on Friday the Saturday night wrestling match, in which he was booked to tangle with Nels Jepson of Yahk, has been postponed until June 18th.

Creston baseball team made a second appearance here on Sunday afternoon, when Kitchener was able to hold them to a 5 to 1 score, and at the game on Sunday next, 31st, Kitchener expects to win.

Road superintendent Davies is putting men to work at once to make repairs to the Goat River Crossing bridge. In the floods of Thursday and Friday last the underpinning was disturbed to such an extent that on the Creston end there is a dangerous sag of almost a foot.

Continental Pole & Lumber Company suffered considerable loss in the floods last week. Their dam up Goat river was washed out and about a quarter million feet of logs went down stream. The bridge at the mill is also gone along with quite a few thousand feet of piled lumber that the high water took away, as well as some of the shacks. The foundation of the mill is slightly damaged, but repairs will be made at once and sawing resumed. C. R. Paulson who was here at the first of the week estimates the loss at about $5000.

Have Community Services Sunday

After the timely moisture supplies of the past week, and the generally ideal weather that has prevailed this year, the people of Creston Valley should be in the right frame of mind to pack the Chautauqua tent to capacity for the community services Sunday morning and evening.

While we are not at liberty to announce the speaker or the musical features for the service at 11 a.m., those who have attended these services at previous Chautauqua weeks will know that something worth while is planned—probably the best experienced in the last five seasons. Both the Methodist and Presbyterian churches are closing for the day and at the morning worship Pastor Geo. Knox will preside.

At 7.30 p.m. all the churches in town will be closed and at this service Rev. J. A. James will be in charge, and the speaker of the evening will be Norman Moore of Cranbrook, who has been heard on other occasions in Creston, and who really needs no introduction. His subject is "The Measure of a Man," and we feel sure all who hear him will be immensely pleased with his address. A community choir will furnish music, and some special items are being arranged. All seats are free and the Chautauqua guarantors are hoping to see the big tent fillek to capacity.

Erickson

Mrs. Frank Bamford was a visitor here a few days this week, the guest of Mrs. Bundy.

L. T. Leveque, who was home from the hospital at Vancouver for a couple of weeks earlier in the month returned for further treatment last week, and expects to be away a few weeks longer.

Fencing is being put up on bothsides of the Crawford Hill diversion and the new road will be open for traffic by the end of the week.

Bob Maxwell of Nanton, Alberta, and Clarence Maxwell of Vancouver, are spending a few days with their mother, arriving on Friday last to attend their father's funeral.

The first sturgeon caught in the Kootenay River on the B.C. side, was landed by Melt Beam, while fishing near the mouth of the river on Sunday last. The specimen was of the smaller sort, weighing about 30 pounds.

Arthur Dodd is coming along nicely with his broken wrist, which he sustained about ten days ago, when he had the misfortune to fall off a teeter at the Creston school.

The sale of Chautauqua tickets in the Erickson area is reported to be the biggest on record, the demand for children's admissions being particularly noticeable.

F. W. Speaker has commenced the erection of the building which will be known as the Tourist Beer Parlor, for which he is seeking a license. It is situated almost at the turn onto the road to Kitchener.

The floods in the Goat River took out the bridge used by Putnam, Palmer & Staples to haul their ties to the siding, and until the waters recede and a new bridge is put in their sawmill has been shut down.

The funeral of the late James Maxwell took place from the family residence on Friday afternoon with Rev. J. A. James officiating and Messrs. G. Cartwright, T. Harris, Jas. Cook, A. H. Dodd, J. M. Craigie and J. Wickstrom acting as pallbearers. There was a very large turnout of friends to pay their last respects and the many floral tributes eloquently bespoke the high esteem in which deceased was held.

Perhaps you are using good tea. We think "Red Rose" extra good. *Won't you try it?*

RED ROSE TEA "is good tea"

The same good tea for 30 years.

57

A Winning Fight

In promoting health and combatting disease the great majority of people will readily admit the old adage holds true and that an ounce of prevention is worth a pound of cure. The trouble is that while Government, municipalities and people in general believe this, they do not always act upon their belief and live up to it. If they did there would be far less sickness and disease, fewer deaths and enormously less physical suffering, all of which would result directly in great financial gain to the State and to the individual citizen, and largely increase the productive power and prosperity of the world.

Again, while people generally agree that prevention is better and cheaper than cure, whether it be in the matter of health, or fire, or war, the vast majority remain rather hazy on the subject, with the result that they are criticial of expenditures necessary to the taking of preventive measures, but at the same time are quite prodigal in spending money to cope with a crisis when one is precipitated but which could have been prevented by foresight and a much smaller expenditure.

Let an alarming epidemic of disease break out and begin sweeping through a community and the people will stop at no outlay of money to check it, although they may have year after year refused to vote a comparatively small sum which would have removed the menace which finally caused the epidemic. There was hardly any criticism in Canada over the piling up of a war debt of two billions of dollars, but there is now criticism of an annual expenditure of a couple hundreds of thousands as Canada's contribution towards the cost of the administration of the League of Nations in its endeavor to prevent future wars by removing cause for them.

It is necessary, therefore, to bring to the attention of all people as frequently as possible the decided benefits to themselves resulting from the taking of proper measures of prevention as individuals and as represented by Governments, Federal, Provincial and Municipal. It is in the interest of all that attention is drawn in this article to some remarkable advances made in recent years in the scientific prevention of disease.

Take smallpox as an example. There was a time within the memory of many people when this disease was quite common and the death toll very high. In the city of Montreal in 1885 smallpox was the cause of 3,164 deaths that year, but the costly lesson of that epidemic resulted in general vaccination throughout Quebec with the result that there has been no repetition of the epidemic. On the other hand, vaccination was largely neglected in the Windsor district of Ontario with the result that last year an epidemic in virulent form developed, and of those who contracted the disease and had not been vaccinated 71 per cent. died. On the other hand not one single death occurred in the case of a person who had ever been vaccinated. The epidemic was quickly controlled by the vaccination of practically the whole community, 50,000 people submitting to vaccination in two weeks. Vaccination is prevention of smallpox, yet in the face of established facts many people neglect to have their children made immune and some even vigorously object to it.

Consider diphtheria, once a dread disease, and still all too prevalent because of neglect of proper precautions. Given anti-toxin at the first indication of the disease and the chances are all in favor of a mild type of the disease and recovery of the patient. But better still is to immunize all children with toxin antitoxin so they will not contract diphtheria, and it has been positively established that through toxin antitoxin children are protected against diphtheria.

Or consider typhoid. Since 1900, typhoid fever, once so prevalent in North America, has been reduced by an average of 78 per cent. This was accomplished almost entirely by human intervention, by studying the cause of typhoid fever and then destroying it by, what the Minister of Public Health for Saskatchewan has described as, fire-proofing the individual against it. The total abolition of typhoid is quite definitely in sight if individuals and communities will only take full advantage of the preventive means now available to all. Already in Saskatchewan typhoid has disappeared from the list of fifteen diseases causing the greatest mortality.

The Great War taught the world one great and invaluable lesson. For the first time in history huge armies, unparalled in numbers, were practically free from those two old army diseases, typhoid and smallpox, which formerly killed thousands. The compulsory use of methods of inoculation in the army have left objectors to vaccination and inoculation without an argument.

Tuberculosis, the dread great white plague, is also being overcome through education and the application of proper methods. The death rate is steadily decreasing. The betterment is being brought about, not through cures, but by prevention. Today the three Prairie Provinces have the lowest death rate from tuberculosis of all the Provinces.

Is the total banishment of these diseases merely an Utopian dream? No. An eminent public health man draws attention to the fact that leprosy has disappeared from the ordinary life of Europe, whereas 600 years ago, with one-tenth the population of today, Europe had 19,000 houses of refuge for the miserable lepers of that day. Had leprosy continued, 190,000 such houses of refuge would be required today, while as a matter of fact there is not one. Leprosy is in Europe an abolished disease. We can likewise abolish smallpox, typhoid, diphtheria and tuberculosis if we go about it the right way and make use of the means which medical science and the tireless research workers of the world have given to us.

Liver and Bowels Right—Always Feel Fine

There's one right way to speedily tone up the liver and keep the bowels regular.

Carter's Little Liver Pills never fail. Millions will testify that there is nothing so good for biliousness, indigestion, headache or sallow, pimply skin. Purely vegetable. Small Pill—Small Dose—Small Price

CARTER'S LITTLE LIVER PILLS

W. N. U. 1569

Population of the World

Was 850,000,000 in 1830 and Has Since Doubled

In the year 1830 the world had only 850,000,000 inhabitants. Since then the population has doubled. Prof. Ross estimates that in the year 2023 the world will have three and a half [illegible] "Race suicide" is a mythological evil; doesn't exist at all, from a broad world viewpoint. The day may come when all habitable parts of the earth will be as overcrowded as China. But that the overcrowding problem will be solved some way is a pretty safe bet. As for the present, the farmers will be grateful for more mouths to feed with their surplus products.

Our Northern Wards

Heavy Cost of Preserving Law and Order Among the Eskimos

Quite evidently the Eskimo inhabitants of the northern coastlands of Canada need a good deal more regulative attention than the mounted police can give them unless the strength of that force is very considerably increased. They would get it, too, if there was any way of making them pay the cost. They seem to be one class whose poverty and remoteness give them exemption from taxation. That being the case, the rest of us will have to count it part of the white man's burden to go on establishing police posts and patrols in that far off hinterland in order to keep the Eskimo from killing one another and murdering missionaries and traders who wander into their domain.—Edmonton Bulletin.

Joint Soreness Subdued, Swellings Quickly Reduced

Wonderful Results From Rubbing the Sore Parts With

NERVILINE

"My testimony should convince anyone that 'Nerviline' is a splendid preparation to use on swelled joints. Rheumatism left me badly crippled," writes Amos F. Fleury, from Kingston. "I went to McKay's Drug Store and they recommended Nerviline, which restored me completely."

For Rheumatic pains, Lumbago, Sciatica, you will get lasting satisfaction from a 35c bottle of Nerviline. Sold everywhere.

Game Law Conference Endorsed

Alberta has endorsed the proposed conference of game law officials of Canadian provinces and adjoining states. Manitoba proposed the meeting, and Minnesota has already endorsed it. Ontario has been asked to support the scheme. It is sought to provide adequate machinery for mutual protection and control of game on inter-provincial and international border lands and to breakers of law seeking immunity across these borders.

FEELING TIRED IN SPRINGTIME

Not Sick, But Not Quite Well—You Need the Help of Dr. William's Pink Pills

With the passing of winter many people feel weak, depressed and easily tired. No particular disease but the system lacks tone. You find yourself tired, low-spirited, and often unable to get sound sleep at night. All this is the result of indoor confinement of the winter months, and shows that the blood has become thin and watery. New, rich, red blood is what you need to put you right, and there is no other medicine can give you this new blood as surely and as speedily as Dr. Williams' Pink Pills. This new blood goes to every part of the body and quickly improves the general health. Digestion is toned up, you have a better appetite, nerves are strengthened and sleep is sound and refreshing.

The value of Dr. Williams's Pink Pills when the system is run down is shown by the experience of Mr. William Mitchell, R.R. No. 1, Bedford, P.E.I., who says:—"A few months ago I found myself in a badly run down condition. My appetite was poor, I was easily tired and did not sleep well. I tried several so-called tonics, but did not get any relief. Then I decided to give Dr. Williams' Pink Pills a trial and soon found that I had got the right medicine. Gradually my strength came back, the dull, tired feeling disappeared, and after using the pills for about a month, I could eat heartily and was as strong and active as ever I have been. I can most cheerfully recommend Dr. Williams' Pink Pills as an unsurpassed tonic."

You can get Dr. Williams' Pink Pills from any dealer in medicine, or by mail at 50 cents a box from The Dr. Williams' Medicine Co., Brockville, Ont.

Nothing pleases a woman more than being able to convey a piece of information to another woman.

If mirrors portrayed us as others see us we would not use them.

INDISPENSABLE

We receive letters every week from people who find Minard's indispensable.

Capt. Geo. W. Dolbow, Philadelphia, Pa., writes: "While in British Columbia I used your Liniment but I cannot get it here. As there is to my knowledge no other liniment on the market like Minard's I would appreciate it if you will advise me how I can get another supply, for I do not want to be without Minard's."

MINARD'S LINIMENT

A Farm Book-keeper for 10 Cents

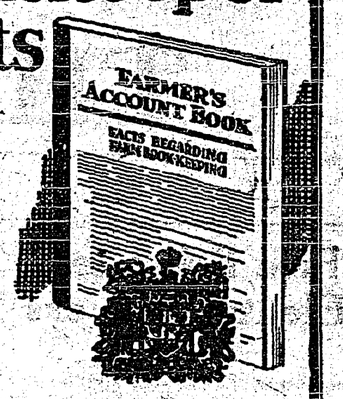

EVERY farmer ought to know what his farm is making for him and which departments, if any, are not paying. To this end he needs a simple record of receipts and expenditures, along with yearly inventories of land and buildings, stock, machinery, feed and supplies.

The Department of Agriculture at Ottawa offers, for 10 cents, a "*Farmer's Account Book.*" Only a few entries from time to time are needed.

Send 10 cents for the *Account Book* and receive also "*Seasonable Hints*" and our latest list of free publications. Fill in and return slip, post free, to

The Publications Branch
Department of Agriculture
Ottawa, Ont.

Name.....*R.R. No*.....

Post Office.....*Province*.....

15

B.C. Berry Growers

Are Looking Forward to a Good Season In 1925

British Columbia berry growers are looking forward to a good season in 1925. A recent survey shows that there are now 2,528 berry growers in the province, located in the Fraser, Kootenay, Okanagan, Salmon Arm and Vancouver Island district. The same survey shows that the acreage under cultivation to berries totals 6,308, largely devoted to the cultivation of raspberries, strawberries, loganberries, red and black currants and gooseberries.

Cause of Asthma. No one can say with certainty exactly what causes the establishing of asthmatic conditions. Dust from the street, from flowers, from grain and various other irritants may set up a trouble impossible to irradicate except through a sure preparation such as Dr. J. D. Kellogg's Asthma Remedy. Uncertainty may exist as to cause, but there can be no uncertainty regarding a remedy which has freed a generation of asthmatic victims from this scourge of the bronchial tubes. It is sold everywhere.

Would Increase Radio Fees

Advocates Heavier Tax On Listeners-In "So That Radio Can Progress"

An increase in the radio fee to listeners-in was advocated to the special copyright committee of the House of Commons by R. H. Combs, Canadian Radio Trades Association, Toronto.

"I would suggest that the fee be raised," stated Mr. Combs, "to get more revenue, or that an appropriation be made by the house to give the department a sufficient sum of money to properly control the operation of the radio in Canada, so that radio can progress along ordinary lines."

Manitoba Agricultural Products

In 1924 Were Nearly Double That of Previous Year

Agricultural products in the province of Manitoba during the year 1924 reached a total estimated value of $164,312,857, according to figures issued by the provincial department of agriculture. This amount is nearly double that of the previous twelve months. The greater part of the spread is accounted for by the difference in the value of field crops during those two years.

It will Prevent Ulcerated Throat.—At the first symptoms of sore throat, which presages ulceration and inflammation, take a spoonful of Dr. Thomas' Eclectric Oil. Add a little sugar to it to make it palatable. It will allay the irritation and prevent the ulceration and swelling that are so painful. Those who were periodically subject to quinsy have thus made themselves immune to attack.

Taking French Capital to Belgium

Alleged Plot of Belgian Bankers Has Been Discovered

Nearly 3,000,000,000 francs in capital are estimated by the judicial authorities to have been exported from Valenciennes, France, chiefly to Belgium, in the last three months. It is claimed that Belgian bankers began a systematic campaign to encourage the exportation several months ago. This is reported to have been revealed through the arrest of a Belgian doctor at the frontier. He had disguised himself as a hunchback, his false hump being stuffed with French securities.

There are worlds of thoughts. Decide if you would like to be where one is going before you follow it.

Minard's Liniment for Colds

Buying Power

Interim Wheat Pool Payment Should Stimulate Spring Trade

The release of $30,000,000 among 92,000 Western Canada farmers cannot fail to have a stimulating effect upon all lines of business. This interim payment from the wheat pools represents a net addition to prairie buying power, since it has not been hypothecated in advance. The date of its payment and the amount per bushel were unknown up to the time the payment was made, and it has therefore not been spent or pledged in advance, as was the case with a great part of the money received as initial payment.

Thirty-five cents a bushel, representing a clear cash profit after costs of production and freight have been paid, is a very considerable sum of money, even to the man who has farmed on a small scale, and it will enable him to buy many necessaries whose purchase has been postponed. The phenomenon which has been somewhat mistakenly called a "buyers' strike" should now give place to a lively season of spring buying.—Winnipeg Tribune.

Spreading Good News Broadcast

Wants Everybody to Know That Dodd's Kidney Pills Have Relieved Him of Kidney Complications

Joseph Hardy, After a Long Period of Sickness Says Dodd's Kidney Pills Have Done Him Good.

Mistassini, Que.—(Special).—Feeling quite well again after suffering for seven years, Joseph Hardy, a well known resident of this place is recommending to his fellow countrymen Dodd's Kidney Pills.

"I have used Dodd's Kidney Pills and found them very satisfactory," Mr. Hardy states in an interview. "I suffered with my head and heart. I could not sleep very well and I was always tired and nervous. I took half a dozen boxes of Dodd's Kidney Pills and they have done me much good. I make no error in recommending them to my fellow countrymen as a remedy for sick kidneys."

If you have any symptom mentioned by Mr. Hardy you may be sure your kidneys need attention. Neglected kidneys are the cause of more than half the ills to which mankind is heir.

Dodd's Kidney Pills act directly on the kidneys, making them strong and healthy. Sound kidneys mean pure blood. Pure blood means good health.

How can a man be expected to hit the mark if he leads an aimless existence?

There's no need of accidents if you'll drive carefully and learn to read a jaywalker's mind.

With the Cream left in!

for all kinds of cooking

Free Recipe Book—Write the Borden Co. Limited, Montreal.

ST. C. 97-24

Logical Route For Shipping Western Grain To Europe Is Via Hudson's Bay Route

Speaking quite naturally, from a Vancouver standpoint, the Province and Sun deplore the loss arising from export of Canada's grain through American ports. The Sun says: "Ten years ago New York was handling little or no Canadian grain. Montreal, Halifax and St. John did most of this business. Of the 1922 crop, New York handled 113,000,000 bushels of Canadian grain against 57,000,000 via Montreal.

"When the Yankee goes out for business he goes after it with a vengeance. The Yankees have gone after the Canadian grain business and today they control it. Of the 1923 crop, 178,000,000 bushels of Canadian grain moved from Fort William to world markets via American boats, American railroads and American Atlantic ports.

"There is no use asking how New York or Buffalo can take this business away from Canadians. The fact is that they are doing it.

The shortest route of all to Europe, therefore, the one that could best meet all competition, is the Hudson Bay route.

The Province says: "Canadian grain, routed westward, finds a market through Canadian channels only. There are no pickings on the route for the foreigner. Any profit there is comes to Canadian pockets or pays interest on Canadian investments."

The "foreigner" mentioned is our good neighbor but ultra-keen business man—the Yankee—who has placed a prohibitive tariff on Canadian wheat, yet is not averse to accepting a profit of millions for handling it in transit.

With the Hudson Bay route in operation, all Canadian grain could and should, reach tidewater and cheap transportation at Canadian ports—thereby retaining the entire industry and profits within the Dominion.

Competent authorities have estimated Canada's loss at $35,000,000 due to alien transport of grain. This would be much more than sufficient to complete the rail outlet to the ocean ars provided by nature to transport Canada's export surplus of wheat.

Why not stop that leak of millions and enhance the entire Dominion's prosperity?

Even the east is lessening its opposition to the Hudson Bay project as shown by the following paragraph in the Monetary Times:

"The Hudson Bay scheme may be impracticable. It is at least premature. But most of the work is done, and this work is of practically no value unless the road and some terminal facilities are completed. The scheme may be a piece of folly, but it would be a greater folly to leave it as it is. The opinion of experts as to its value is divided, and can be settled only by practical test."—Moose Jaw Times.

Grazing Leases

Long Term Leases In Saskatchewan Covering Lands Not Suitable For Cultivation

By order in council dated the 7th of February, 1925, an addition was made to the Dominion grazing regulations whereby the minister of the interior is authorized to issue twenty-one-year grazing leases on vacant Dominion lands in the province of Saskatchewan in districts which are not suitable for farming. The order in council also authorizes the issue of renewal twenty-one-year grazing leases covering lands now held under lease in Saskatchewan in districts not suitable for farming, on the condition that, upon inspection by an officer of the department, the lands affected are found to be unfit for agricultural purposes, and that the lessee is utilizing the leasehold to its full extent for stock-grazing purposes.

B.C. Dairy Stock For China

A large shipment of British Columbia dairy stock recently left Victoria for China. This consisted of a dozen pilch cows and three pure-bred bulls. Included in the shipment were three pedigreed Yorkshire boars of British Columbia extraction and a pair of pedigreed pointer dogs.

Mother—I gave you twopence to be a good boy and you are misbehaving!

Son.—Yes, mother! I can't be bribed!

For Research Work

Toronto University Interested In Establishment of Foundation to Carry on Investigations

Sir William Mulock, chief justice of Ontario and chancellor of the University of Toronto, announced at a gathering of prominent citizens at the York Club, Toronto, that the establishment of a foundation for the financing of further research similar to that which led to the discovery of insulin was the tentative plan of the board of governors of the university. It was announced that the university was prepared to stand behind the work, but was not in a position to provide the funds. A fund of $500,000 is necessary.

Premier Howard Ferguson promised the government's support, and Mayor Foster said the city would do its part. Premier Ferguson added that his government would be inclined to be even more generous should the governors see fit to enlarge the foundation to include industrial research.

Poor Season For Fish

Catches Have Been Small and Export Prices Low

What has been one of the poorest fish seasons in several winters has come to a close. All large commercial licenses expired February 15 and the small domestic licenses March 15. In some lakes poor catches, taken in conjunction with low prices in export markets, has resulted in earlier cessation of fishing operations than was expected. In very few cases this year, although there are always some, did the fishermen have to stop because the "maximum catch" fixed for the particular lake was reached before the closing of the season.

According to stories brought to Edmonton from the north, Trout and Peerless Lakes on the A. & G. W. Railway, had the biggest catches of trout. Buffalo Lake, Sask., also made heavy shipments of white fish on that line, having had record catches.

Buying Land For Scottish Settlers

Block of Thirty Thousand Acres Purchased in Alberta

Plans for the settlement of 180 families of British stock in one block of land north of Vermillion, have been completed by the Scottish Immigrant Aid Society, it is announced by the Edmonton representative, Dave Conroy, who has just returned from a trip to Winnipeg. The society has made the purchase from a Belgian corporation of some 30,000 acres of land which is located in one block and will be tapped by the proposed extension of the Cutknife-Whiteford Lake branch of the Canadian Pacific Railway on the way to the Edmonton terminus.

Settlement on the land will begin this spring and work in preparation for the newcomers will start as soon as the snow leaves.

Public Shooting Grounds Established

Prairie Provinces Have Also Added to Bird Sanctuaries

By recent orders in council, public shooting grounds have now been established in the provinces of Manitoba, Saskatchewan and Alberta. In Manitoba six distinct areas have been set apart; in Saskatchewan twelve, and in Alberta thirty-two. The difference between the number of areas set apart in each province is compensated for, generally speaking, by the great extent of the territory in Manitoba and Saskatchewan, respectively.

Eleven new bird sanctuaries for the protection of game birds during the breeding season have also been established in Saskatchewan, in addition to those already set aside there and in Alberta.

Erect New Creameries

Contracts have been let by the Saskatchewan Creamery and Ice Cream Company for the erection of two new creameries, one at Outlook and the other at Broadview, building to commence as soon as weather permits. This company already owns and operates over a dozen creameries in the southern portion of the province.

May Assume Management

D. H. McDOUGALL

former Vice-President of the British Empire Steel Corporation, who, it is said, English directors desire to bring back to the management of the corporation.

Expect Settlers From States

People Are Again Showing Great Interest In Canada

"We expect a greater number of settlers to come in from the United States this year than in any previous year," declared Dr. W. J. Black, director of colonization and development for the Canadian National Railways, who went to Victoria to confer with members of the British Columbia Government on colonization and co-operation between the provincial administration and the railway company.

"There is a real revival of interest in Canada throughout the Central States," Dr. Black stated. "I have had a conference with our United States representative at St. Paul, and we expect quite a movement northward this year."

War On Crows and Gophers

Alberta Had Greatest Success In Extermiantion Campaign

Alberta's crow, magpie and gopher destruction campaign last year eclipsed a similar drive which covered Canada and the United States. This latter competition was staged by a powder company with $1,950 in prizes, and as a result of the contest 57,626 crows disappeared, the Canadian contribution being 2,235. In the Alberta campaign, the fatalities were far more numerous. No less than 44,652 magpies and crows were killed and 107,116 eggs were collected and destroyed.

Gopher extermination was also effective in Alberta, 220,950 being killed. Alberta's prize money amounted to $2,829.

Pheasants In Ontario

Pheasants have been increasing rapidly in Northern Ontario and are now capable of taking care of themselves even in the roughest winter weather, according to a statement made in the annual report of the deputy minister of game and fisheries.

New College For Edmonton

It is understood that a college for all nationalities will be erected at Edmonton by the Catholic educational authorities. The Carnegie Foundation, it is stated, has promised $100,000 towards the cost, which is estimated to be $250,000.

Several Good Reasons Given Why We Should Work For The Elimination Of Warfare

An interesting and authentic forecast of what the next war will be like was given in New York City at a luncheon of the Foreign Policy Association by a group of close students of aerial and chemical warfare, headed by Brigadier-General Lord Thomson, late chief of the air ministry in the Labor Government of Great Britain. The consensus of the experts was that in the next war the airplane will be the chief weapon both for offence and defence; that the only real defence will be to attempt to raid the enemy's capital before he raids yours; and that civilians, particularly those living in large cities, will be the first and perhaps the chief casualties. These experts were careful not to indulge in any wild, Sunday-paper sensationalism; but they made it very clear that in their belief, trench warfare between professional armies is as extinct as the cross-bow. The future military aim will be to demoralize the enemy by wrecking his chief cities, and particularly his capital, at the earliest possible moment. "A burning charnel house" is the expressive phrase by which Lord Thomson described a city which had been the scene of a successful operation. Reliance will not, however, be exclusively on gas bombs, the present state of poison gas warfare being somewhat less advanced than is popularly supposed. To kill or disable the whole population of New York or London from the air as things now stand, would take a great many planes and a considerable period of time.

In coming aerial warfare, gas, incendiary and explosive bombs will be all used. The explosives will wreck buildings, killing many persons in the process. The incendiary bombs will start immense fires which cannot be put out, thereby destroying many more buildings and wrecks of buildings and killing additional members of the population. As to gases, several are available which can be used separately or in combination. Some of them are fatal one hundred per cent. of the time if they remain on the clothing or skin long enough to burn through and get into the blood stream—a period of a few minutes. Others cause persons who come in contact with them to go blind, either temporary or permanently. Still others induce unconsciousness over extended periods, or insanity which is usually temporary, but in some cases permanent. To be sure, methods of protection against poison gases in general exist. Masks, if used by well-trained soldiers, are fairly adequate, though they would afford no protection against Lewisite, rained from the sky, and there is no safeguard against mustard and other heavy gases of the sort which collect in cellars, subways, etc., except to abandon any place drenched with them for a period which may be as long as a fortnight.—New Republic.

Russia's Wheat Production

Exports Have Decreased Rapidly In Last Few Years

Whether Russia will be a factor in the world's wheat markets during the next few years is a question that lacks a definite answer, but one that has an important bearing upon a big Canadian industry. In the pre-war years Russia exported immense quantities of wheat to Britain, the amount in 1912 having been nine million hundredweight, and in 1910 twenty-eight million hundredweight, while in 1923 the total Russian export of wheat to all countries was about seven million hundredweight. Today Russia is importing Canadian flour, so that it may be safely concluded, notwithstanding the nominal export figures, that Russia has hardly grown enough wheat for home consumption.—Moose Jaw Times.

Enlarging Work At Indian Head

Installation of New Mechanical and Electrical Machinery

Considerable enlargement of the scope and usefulness of the cereal work conducted at the Dominion experimental farm, Indian Head, is to be undertaken in 1925, according to G. D. Matthews, who is in charge of the cereal and forage crop investigation at that institution.

This increase of breeding selection and improvement in small grains is made possible by the installation of new mechanical and electrical machinery. This equipment has been specially manufactured to meet its requirements. It includes a thresher, cleaner, electric motor and scales.

Sodium Sulphate Deposits

New York Company Developing Deposits At Dunkirk, Sask.

It is understood that representatives of the Industrial Waste Products Corporation of New York have been investigating several sodium sulphate deposits in Saskatchewan with a view to development by the installation of the new "spray-drying" process for chemicals, which is controlled by this firm. It is stated that a plant covering this process was installed at the salt works near Dunkirk last fall, which resulted in increasing production from 30 to 50 tons of salt daily and has reduced the annual expenditure by approximately $50,000.

New Buffalo Range

A movement has been started at Brandon to induce the Federal Government to establish the proposed new buffalo range near that city. A reserve near Douglas has been suggested as a most suitable stamping ground for the big herds. The matter will be taken up with the authorities at Ottawa at an early date.

Paying Visit to Canada

Under arrangements which have been made for exchange of visits which were announced on behalf of the sanitary commission of the League of Nations, ten sanitation officials from various South American countries will visit Canada this spring or early summer.

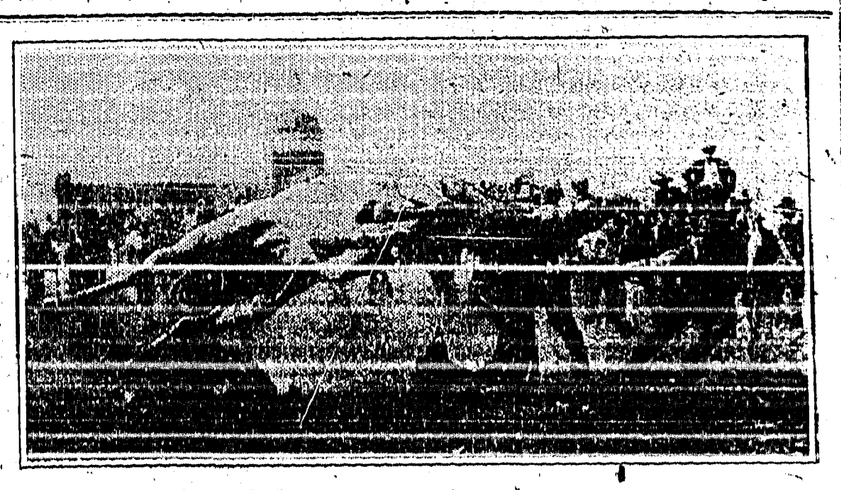

Whoa Mare

One hundred and fifty Calgarians drawn from every walk of life are charged with the success of the Jubilee, Exhibition and Stampede, commemorating the 50th anniversary of the arrival of the Mounted Police at Calgary and the birth of the city which will be held during the week of July 6 to 11. That stampedes at Calgary are not exactly dead and alive affairs may be gathered from the photograph reproduced above which was taken during the wild horse race last year.

Boom In Lumbering Industry

Comes Third in List of Manufacturing Industries in Canada

There was a general increase in all phases of the lumbering industry of Canada during 1923, as compared with the previous year, according to a report issued by the Dominion bureau of statistics. The average value of all the products and by-products of this industry in 1923 amounted to $139,894,677, as compared with $114,324,580 in 1922, an increase of 22.4 per cent. In this respect the lumbering industry comes third on the list of manufacturing industries in Canada with pulp and paper industry and flour and grist mills second.

Asks Brief Funeral

A provision that his funeral services at the church and the grave should last for only five and two minutes respectively, is provided in the will of G. M. Vercker, Salcombe, England. He left five pounds to a clergyman to see that his wish was carried out.

Note Circulation Is Down

Dominion notes in circulation dropped approximately forty millions during January while gold held against the notes was only about eight millions less. Securities also held against the notes were eleven millions less on January 31 than at the end of December.

OGILVIE Goods are dependable

For

Mites in Chicken House

and

Cut Worms in the Garden

use

CREOLA

in BOTTLES

45c. 25c.

Jacksons

NAVIGABLE WATERS' PROTECTION ACT

R.S.C. Chapter 115.

The Minister of Public Works, Government of British Columbia, hereby gives notice that he has, under Section 7 of the said Act, deposited with the Minister of Public Works at Ottawa, and in the office of the Registrar of the Land Registry District of Nelson, at Nelson a description of the site and the plan of a Ferry, proposed to be built over the West Arm of the Kootenay Lake adjoining Harrop Wharf about 14 miles east of Nelson, B.C.

And take notice that after the expiration of one month from the date of the first publication of this notice the Minister of Public Works, Government of British Columbia, will under Section 7 of the said Act, apply to the Minister of Public Works at his office in the city of Ottawa, for approval of the said site and plans, and for leave to construct the said Ferry Landings.

Dated at Victoria, B.C., this 4th day of May, 1925.

W. H. SUTHERLAND,
Minister of Public Works
Province of British Columbia

LAND REGISTRY ACT

Section 160.

IN THE MATTER OF LOTS 17, 18 and 19, in Block 5 of Lot 524, Plan 851.

Proof having been filed in my office of the loss of Certificates of Title Nos. 16000-A and 16041-A to the above-mentioned lands in the names of John William Baines, Thomas Baines (the Elder) and Thomas Baines (the Younger), and dated the 1st April and 16th April, 1912, respectively, I HEREBY GIVE NOTICE of my intention at the expiration of one calendar month from the first publication hereof to issue to the said John William Baines, Thomas Baines and Thomas Baines (Jr.) provisional Certificates of Title in lieu of such lost Certificates. Any person having any information with reference to such lost Certificates of Title is requested to communicate with the undersigned.

Dated at the Land Registry Office, Nelson, B.C., this 16th day of May, 1925.

A. W. IDIENS, Registrar.

Date of first publication May 22, 1925.

GOVERNMENT LIQUOR ACT

Notice of Application for Beer License

Notice is hereby given that on or after the 16th day of June next the undersigned intends to apply to the Liquor Control Board for a license in respect of premises being part of the building to be known as the Tourist Beer Parlor, situated at Erickson, B.C., upon the lands described as Lot 8, of Lot 9953, Group One, Kootenay District, Nelson Land Registration District, in the Province of British Columbia, for the sale of beer by the glass or by the open bottle for consumption on the premises.

Dated this 14th day of May, 1925.

FREDERICK W. SPEAKER, Applicant.

GOVERNMENT LIQUOR ACT

Notice of Application for Beer License

Notice is hereby given that on or after the 27th day of May next the undersigned intends to apply to the Liquor Control Board for a license in respect of premises being part of the building to be known as the Russell Hotel, situated at Kitchener, B.C., upon the lands described as Lot Ten in Block Eight, Townsite of Kitchener, Group One, Kootenay District, Nelson Land Registration District, in the Province of British Columbia, for the sale of beer by the glass or by the open bottle for consumption on the premises.

Dated this 21th day of April, 1925.

JOE LAVALLEY, Applicant.

Light and Heavy

Shoes Made to Order

New Stock of Harness

Second Hand Store in connection

A. Mirabelli

Shoe and Harness Repairing

THE CRESTON REVIEW

Issued every Friday at Creston, B.C. Subscription: $2.50 a year in advance. $3.00 to U.S. points.

C. F. HAYES, Editor and Owner.

CRESTON, B.C., FRIDAY, MAY 22

LETTERS TO THE EDITOR

Naturalization

EDITOR REVIEW:

SIR,—With the prospect of a Dominion election in the very near future there is considerable enquiry from residents who are not British subjects as to what must be done in order to secure naturalization papers, which carry with them the right to get on the voters list and vote. Having gone through the mill it may not come amiss to submit the information I have acquired in the matter for the guidance of those who may wish to take out their papers.

In the first place an applicant must show that he has either resided in His Majesty's Dominions for a period of not less than five years, or been in the service of the Crown for not less than five years within the last eight years before the application. This period of residence before being permitted to apply for naturalization was arranged after negotiations were carried on at different Imperial Conferences; the Home Government and some of the other Dominions insisted on a period of five years and the Canadian Government, for the purpose of obtaining the advantages which would be given by Imperial Naturalization, finally agreed to this residence period.

The procedure in obtaining Naturalization is as follows: After an alien has resided in His Majesty's Dominions for five years, as before mentioned, he can then apply for naturalization and in doing so he must first present his application to the Clerk of the District or County Court; this is provided for by Section 20 of the Act, which read as follows:

"The application shall be delivered at the office of the Clerk or other proper officer of the Court, during office hours, and such application shall be posted by such Clerk or other proper officer in a conspicuous place in his office, continuously for a period of at least three months before the application is heard by the Court."

At the expiration of the said three months, after said posting, the applicant must appear before the Judge of the said Court and present his credentials and prove to the satisfaction of the Judge that he is a fit and proper person to become naturalized, after which it is the duty of the Judge, or the Clerk of the Court, to forward the papers to the office of the Secretary of State, Ottawa; and upon due enquiry into the character and reputation of the applicant the State Department decides whether or not naturalization will be granted. In ordinary cases this does not take very much time, but in others there is some delay owing to the fact that the Department finds it necessary to make very careful enquiry into the matter.

Any person who desires to apply for naturalization can get an application form from the Court at Nelson, or can send direct to the Department of the Secretary of State, Ottawa, and the same will be forwarded to him.

I do not think the Judge is bound to go outside of his regular place for holding his Court, but where there are a number of applications to be heard it would be quite possible that some arrangement might be made to hold a special session of the Court at Creston for said purpose. This matter, however, is entirely in the hands of the Judge.

NATURALIZED.

Revelstoke council is shaking hands with itself because the ratepayers have voted to turn over Columbia park to the golf club to permit it to enlarge its course. The club will pay taxes and keep up the grounds.

Bears are eating the female trout held in capativity in the stream pen at the Cranbrook fish hatchery. About fifty of them were devoured at one sitting by a female bear and her cubs one day last week.

Summer Footwear

Children's, Misses', Ladies' Boys' and Men's

See the latest in Crepe Soles; Colors: Brown and White. Canvas uppers.

HARDWARE

Window Screens and Screen Doors—all sizes.

Wire Netting, 14-inch mesh, Galvanized and Black.

SEE US FOR FISHING EQUIPMENT.

Fresh Fruits and Vegetables in Season

Dry Goods Groceries **S. A. SPEERS** Furniture Hardware

For the

Summer Weather

buy

Watson's Underwear

for

Men, Women or Boys

in

Vests, Drawers, Bloomers, or Combination Suits

CRESTON MERCANTILE COMPANY

LIMITED

SUMMER

EXCURSIONS

FOR VACATION TRAVEL

On Sale Daily—May 15 to Sept. 30

Pacific Coast

CRESTON to—

Vancouver	*$37.60*
Victoria	*37.60*
Seattle	*37.60*

On Sale Daily—May 22 to Sept. 30

Eastern Canada

CRESTON to

Toronto	*$110.95*
Ottawa	*123.20*
Montreal	*129.95*

On Sale Daily—May 22 to Sept. 30

United States

CRESTON to—

Minneapolis or St. Paul	*$69.20*
Chicago	*83.20*
New York	*144.60*

PROPORTIONATE FARES TO OTHER POINTS

Choice of Three Trains Daily, including

THE TRANS-CANADA LIMITED

Fast De Luxe All Sleeping Car Train (First Train May 18)

Full Information and Literature from any Agent of the "CANADIAN PACIFIC"

CANADIAN PACIFIC

Ford Cars - Trucks - Tractors

We also handle a line of GUARANTEED SECOND HAND USED CARS.

Garages at Creston and Kitchener
with a full line of Car Parts and Accessories,

BEVAN'S GARAGE

R. S. BEVAN, Prop. *Exclusive Ford Dealer*

The CHEVROLET New

FINISH!

Chevrolet is finished in the new DuPont Duco—the finish that improves with age.

LIDGATE BROS. GARAGE

AGENTS

CHEVROLET MOTOR CARS AND TRUCKS — McLAUGHLIN-BUICK CARS

The C.P.R. is claiming a new record for quick freight transportation, with a showing of eleven days for a car of autos from Toronto, Ontario, to Kelowna.

SYNOPSIS OF LAND ACT AMENDMENTS

PRE-EMPTIONS

Vacant, unreserved, surveyed Crown lands may be pre-empted by British subjects over 18 years of age, and by aliens on declaring intention to become British subjects, conditional upon residence, occupation, and improvement for agricultural purposes.

Full information concerning regulations regarding pre-emptions is given in Bulletin No. 1, Land Series, "How to Pre-empt Land," copies of which can be obtained free of charge by addressing the Department of Lands, Victoria, B.C., or to any Government Agent.

Records will be granted covering only land suitable for agricultural purposes, and which is not timberland, i.e., carrying over 5,000 board feet per acre west of the Coast Range and 8,000 feet per acre east of that Range.

Applications for pre-emptions are to be addressed to the Land Commissioner of the Land Recording Division, in which the land applied for is situated, and are made on printed forms, copies of which can be obtained from the Land Commissioner.

Pre-emptions must be occupied for five years and improvements made to value of $10 per acre, including clearing and cultivating at least five acres, before a Crown Grant can be received.

For more detailed information see the Bulletin "How to Pre-empt Land."

PURCHASE

Applications are received for purchase of vacant and unreserved Crown lands, not being timberland, for agricultural purposes; minimum price of first-class (arable) land is $5 per acre, and second-class (grazing) land $2.50 per acre. Further information regarding purchase or lease of Crown lands is given in Bulletin No. 10, Land Series, "Purchase and Lease of Crown Lands."

Mill, factory, or industrial sites on timber land, not exceeding 40 acres, may be purchased or leased, the conditions including payment of stumpage.

HOMESITE LEASES

Unsurveyed areas, not exceeding 20 acres, may be leased as homesites, conditional upon a dwelling being erected in the first year, title being obtainable after residence and improvement conditions are fulfilled and land has been surveyed.

LEASES

For grazing and industrial purposes areas not exceeding 640 acres may be leased by one person or a company.

GRAZING

Under the Grazing Act the Province is divided into grazing districts and the range administered under a Grazing Commissioner. Annual grazing permits are issued based on numbers ranged, priority being given to established owners. Stock-owners may form associations for range management. Free, or partially free, permits are available for settlers, campers and travellers, up to ten head.

MARE AND COLT ESTRAY

Strayed from the ranch on or about April 22nd, mare and a one year old colt. Mare is a bay, weighs about 1300 pounds, 11 years old, hind feet white. Brands: Left hip, M>; left shoulder, TS; right shoulder OJ. Colt has same marks, but no brands. Both have halters. Reward. JACK BARRACLUGH (Alice Siding), Creston.

Local and Personal

The evening of Thursday, June 25th, has been appropriated by the Presbyterian Ladies' Aid for their usual ice cream and strawberry festival.

C. B. Twigg, local provincial horticulturist, has just been provided with a Ford car by the department at Victoria, which enables him to cover the Valley much more expeditiously. It is a 1925 model touring from the Bevan garage.

Kitchener will be here for another baseball game at Exhibition Park on Sunday afternoon at 2.30. The team has been strengthened considerably and the visitors are just about in shape now to win against Creston, so a real game may be looked for.

A big improvement is being made to the Presbyterian manse which is being sided up and verandah screened in. When it gets a new dress of paint it will certainly make a great improvement in the appearance of the residential section at the west end of Canyon street.

At the Victoria Day sports at Cranbrook on Monday Jimmy Lockhead landed first money in the feature open running race with his galloper, First Principal. In the footracing G. M. Argue led the field in the 100 yards dash, for which he was awarded a gold medal.

There will be no showing of pictures at the Grand on Saturday night, Manager Rodgers withdrawing the film that night to give a free field to Chautauqua, which should assure a tent full to hear the Ziganos and Judge Bale, who speaks on "The Fourth Line of Defence."

John Cartmel, registrar of voters for Creston riding, was here from Nelson on Tuesday holding a final court of revision of the provincial voters list, and during his stay put on eight new names, six of whom were ladies. At a similar court at Nelson on the 18th two names were added.

Since the downpour on Thursday last ideal growing weather has prevailed and all field crops, particularly, show the benefit of the soaker. Orchardists declare that the season so far has been the best ever encountered in many of the orchards the trees have already developed as much growth as is usually the case for almost the whole year in past seasons.

G. G. Bennett has not been long at Fernie before getting back into community work. According to the last issue of the Free Press the Rotary Club have placed him at the head of their "Fernie Beautiful" committee, which has $150 to handle as prizes for the best kept lawns and gardens.

Dr. McKenzie of Nelson was a visitor here on Thursday last, having charge of the inquest into the death of the late James Maxwell, with H. S. McCreath officiating as foreman of the jury. After looking the ground over and hearing several witnesses a verdict of accidental death was brought in.

For their June meeting on Friday, 12th, the Women's Institute will be favored with an address by Mrs. Lashley Hall of Trail, who enjoys the reputation of being one of the best Institute speakers in the Kootenays. We understand the meeting will be an open one and all the ladies are invited.

Those taking part in the costume parade on Saturday are asked to be at the Chautauqua tent at 1.45, as it is desired to start the procession off prompt at 2 p.m., so that the judging can be completed and Kelly's free ice cream cones secured before the afternoon programme which commences at 3 o'clock.

Fred Smith has just about completed some improvements on the vacant acreage next his ranch, which will be used for an auto tourist camp site this year. He is putting in a fully equipped cook house, and there will be a splendid water supply. The spot is an ideal one and will doubtless, attract its full quota of campers.

Card of Thanks

Mrs. Maxwell and family take this means of expressing their very deep appreciation of the sympathy and kindnesses shown them in their recent bereavement.

NEWS OF KOOTENAYS

Mr. Youill of Penticton has opened a garage at Greenwood.

The stone fruit in the Okanagan is going to be very light this year.

The Fernie hospital has eighteen patients already. It only re-opened on May 1st.

Weekly Saturday night dances in the Oddfellows Hall are features of social life at Kimberley.

Paid-up life insurance policies are being offered as special prizes at the Cranbrook fall fair this year.

One day last week liquor prosecutions brought $1800 of revenue to the town of Trail by way of fines.

The Vernon News claims to have already seen some stalks of this year's grain that measure 57 inches.

At Grand Forks the youths and girls are accused of doing considerable stealing from flower gardens.

The Knights of Pythias at Cranbrook are enlarging the lodge room in that city by an addition 49 x 18 feet.

C. F. Roland and associates are putting in an ice making plant at Vernon with a capacity of 9000 tons a day.

At Greenwood strangers and newcomers are allowed the use of the new golf course at a charge of 25 cents a game.

It cost Mrs. George Burlachuk of Trail $19.50 in fine and costs for spitting in the face of her neighbor, Mrs. Hayward.

Moyie is expecting to be electric lighted very shortly from electricity from the power plant at either Bull River or Elko.

Only six students have signed up to take the fourth year high school work at Cranbrook, and the undertaking will be dropped.

At the provincial voters list court of revision on the 18th about 600 names were added and 500 names were struck off at Cranbrook.

Manager Pratt of the Nakusp hotel has just purchased a Dodge car and according to the News it is the best auto in the town.

Numbered amongst the 3000 inhabitants at Kimberley is said to be at least one native of almost every country in the world.

Rossland school trustees are wondering whether they will have to stand suit for damages because they compelled parents to have their children vaccinated. Vaccination is optional, according to the provincial authorities.

Keep the Baby Chicks Growing with Purity Chick Feed and Milk Mash then Growing Mash and Developer will see them through!

FLOUR and BREAKFAST FOODS
Ogilvie's Calf Meal
Linseed Meal and Oil Cake Meal
Plow Shares. *Barbed Wire*

FARMERS' SUPPLY DEPOT

SPOT CASH for STRAWBERRIES

There is no uncertainty as to what you will get for your Strawberries when you sell them here—we prefer to pay Spot Cash for thkm at time of delivery.

By selling direct to the retailers we get the top price, and pass it along to you.

Already we are getting numerous enquiries from our customers and would like to know how many crates you are likely to be able to supply us this season.

Our 1924 Strawberry prices were the highest in B.C., and our payments the promptest. We are in a position to do just as well this year, and can place all the Berries we can get.

Please let us know at once how many crates you expect to have for us.

Creston Valley Produce Company
ALF. NELSON, Manager

When You Travel

Are you going abroad this year? If so, we suggest you carry a Letter of Credit. It is the most satisfactory method of providing your needs in foreign currencies. It acts as an introduction to bankers in all parts of the world, and then, your funds are drawn from your own Bank only as you draw on the Letter of Credit.

IMPERIAL BANK
OF CANADA
CRESTON BRANCH,
C. W. ALLAN, - - - Manager.

The Best Way

DON'T risk loss by enclosing cash in your letters. You will find the Money Orders issued by this Bank a safe and convenient way of paying your out-of-town accounts.
Our Teller can issue them without delay at the same cost as Post Office or Express Orders.
WE WELCOME YOUR BUSINESS

THE CANADIAN BANK OF COMMERCE

Capital Paid Up $20,000,000
Reserve Fund $20,000,000

Creston Branch - - D. T. Scrimgeour, Manager

P. BURNS & CO., Ltd.
MEAT MERCHANTS

TRY OUR
SHAMROCK PORK SAUSAGE
An economical dish, easy to serve.
Shamrock Brand HAM, BACON and LARD
GLENDALE CREAMERY BUTTER
Government graded, highest quality.
FRESH and CURED FISH
all varieties.
Choicest BEEF, PORK, MUTTON, VEAL, LAMB
BURNS' IDEAL POULTRY FOOD
Increases egg production and produces better poultry. Buy the best.

DR. HAMILTON'S PILLS
—FOR—
HEADACHE, BILIOUSNESS
CONSTIPATION,
INDIGESTION,
KIDNEYS, LIVER,
BOWELS

Grain Inquiry Cost

The total cost of the royal grain enquiry commission was $170,610. This information was given to Hon. R. J. Manion, Conservative, Fort William, in the House of Commons, by Hon. T. A. Low, minister of trade and commerce. Fees and living allowance paid to counsel of the commission totalled $44,832. Of this amount $8,300 was paid to D'Arcy Scott, $18,177 to S. B. Woods, and $18,355 to J. F. Fisher.

INECTO RAPID
The world's best hair tint. Will restore gray hair to its natural color in 15 minutes.
Small Size $3.30 by mail
Double Size $5.50 by mail
The W. T. Pember Stores Limited
Phone M. 2274-5 129 Yonge St.
TORONTO, ONTARIO

WRIGLEY'S
"after every meal"
Parents:- encourage the children to care for their teeth!
Give them Wrigley's. It removes food particles from the teeth. Strengthens the gums. Combats acid mouth.
Refreshing and beneficial!
A82
SEALED TIGHT KEPT RIGHT

A Romance of the Spanish Main

CAPTAIN BLOOD

RAFAEL SABATINI

Copyrighted, 1922, by Rafael Sabatini

"CAPTAIN BLOOD," a Vitagraph picture with J. Warren Kerrigan in the title role, is an adaptation of this thrilling novel.

SYNOPSIS

Peter Blood, a young Irish physician, who had been wrongfully condemned as a slave to the Barbadoes under King James, falls in love with Arabella, niece of the military commander, at Bridgetown. He leads his fellow rebels-convict in an attack on a Spanish ship which had laid the city low and captures it. He sails for Tortuga, the rendezvous of the pirates of the Spanish Main. He accepts command of a buccaneer fleet, with Levasseur, a Frenchman, and his ship, under him. Madelon d'Ogeron, daughter of the friendly Dutch governor of Tortuga, is fascinated by Levasseur. Levasseur breaks faith with Blood and captures a Dutch brig on which is Madelon and her brother. Blood lands at the island where Levasseur proposes to hold the girl as hostage for ransom. Captain Blood pays the ransom. Levasseur draws and Captain Blood runs him through. Cahusac, his aide, enlists with Blood, who makes Madelon and her brother his guests on board his ship.

CHAPTER XVI.

The Milagrosa

In Tortuga, during the months he spent there refitting the three ships he had captured from the fleet that had gone out to destroy him, he found himself almost an object of worship in the eyes of the wild Brethren of the Coast, all of whom now clamored for the honor of serving under him. It placed him in the rare position of being able to pick and choose the crews for his augmented fleet, and he chose fastidiously. When next he sailed away it was with a fleet of five fine ships in which went something over a thousand men. Thus you behold him not merely famous, but really formidable. Three captured Spanish vessels he had renamed with a certain scholarly humor the Clotho, Lachesis and Atropos, a grimly jocular manner of conveying to the world that he made them the arbiters of the fate of any Spaniards he should henceforth encounter upon the seas.

And meanwhile the Spanish Admiral, Don Miguel de Espinosa, went raging up and down the Caribbean seeking his enemy, and in the meantime, as an hors d'oeuvre to his vindictive appetite, he fell upon any ship of England or of France that loomed above his horizon. This illustrious sea-captain and great gentleman of Castile had lost his head. And so, reckless of the fact that Captain Blood was now in vastly superior strength, the Spaniard sought him up and down the trackless seas. But for a whole year he sought him vainly. The circumstances in which eventually they met are very curious.

On the 15th September of the year 1688—a memorable year in the annals of England—three ships were afloat upon the Caribbean, which in their coming conjunctions were to work out the fortunes of several persons. The first of these was Captain Blood's flagship the Arabella, which had been separated from the buccaneer fleet in a hurricane off the Lesser Antilles. She was beating up for the Windward Passage homing for Tortuga, the natural rendezvous of the dispersed vessels. The second ship was the great Spanish galleon, the Milagrosa, which, accompanied by the smaller frigate Hidalga, lurked off the Caymites, to the north of the long peninsula that thrusts out from the southwest corner of Hispaniola. Aboard the Milagrosa sailed the vindictive Don Miguel. The third and last of these ships was an English man-of-war, the Royal Mary, which was at anchor in the French port of St. Nicholas on the northwest coast of Hispaniola. She was on her way from Plymouth to Jamaica, and carried on board a very distinguished passenger in the person of Lord Julian Wade, who came charged by his kinsman, my Lord Sunderland, with a mission of some consequence and delicacy, directly arising out of that vexatious correspondence between England and Spain.

To satisfy King James's anxiety to conciliate Spain, and in response to the Spanish Ambassador's constant grievous expostulations, my Lord Sunderland, the Secretary of State, had appointed a strong man to the deputy-governorship of Jamaica. This strong man was that Colonel Bishop who for some years now had been the most influential planter in Barbadoes. From his first coming to Jamaica, Colonel Bishop had made himself felt by the buccaneers. But do what he might, the one buccaneer whom he made his particular quarry—that Peter Blood who once had been his slave—eluded him ever. He confessed as much in a letter to the Secretary of State. My Lord Sunderland bethought him of the plan adopted with Morgan, who had been enlisted into the King's service under Charles II. It occurred to him that a similar course might be similarly effective with Captain Blood.

Acting upon this conclusion, Sunderland sent out his kinsman, Lord Julian Wade, with some commissions made out in blank. The crafty Sunderland, master of all labyrinths of intrigue, advised his kinsman that in the event of his finding Blood intractable, or judging for other reasons that it was not desirable to enlist him in the King's service, he should turn his attention to the officers serving under him, and by seducing them away from him leave him so weakened that he must fall an easy victim to Colonel Bishop's fleet.

The Royal Mary made a good passage to St. Nicholas, her last port of call before Jamaica. It was understood that as a preliminary, Lord Julian should report himself to the Deputy-Governor at Port Royal, whence at need he might have himself conveyed to Tortuga. Now it happened that the Deputy-Governor's niece had come to St. Nicholas some months earlier on a visit to some relatives, and so that she might escape the intolerable heat of Jamaica in that season. The time for her return being now at hand, a passage was sought for her aboard the Royal Mary, and in view of her uncle's rank and position, promptly accorded.

Lord Julian hailed her advent with satisfaction. His Lordship was one of your gallants to whom existence that is not graced by womankind is more or less of a stagnation. And Miss Arabella Bishop was a young woman and a lady; and in the latitude into which Lord Julian had strayed this was a phenomenon sufficiently rare to command attention. On his side, with his title and position, his personal grace and the charm of a practised courtier, he bore about him the atmosphere of the great world in which normally he had his being—a world that was little more than a name to her, who had spent most of her life in the Antilles. It is not therefore wonderful that they should have been attracted to each other before the Royal Mary was warped out of St. Nicholas. Each could tell the other much upon which the other desired information. Considering how his mind was obsessed with the business of his mission, it is not wonderful that he should have come to talk to her of Captain Blood. Indeed, there was a circumstance that directly led to it.

"I wonder now," he said, as they were sauntering on the poop, "if you ever saw this fellow Blood, who was at one time on your uncle's plantations as a slave."

"I saw him often. I knew him very well."

"Ye don't say!" and came to lean beside her. "And what manner of man did you find him?"

"In those days I esteemed him for an unfortunate gentleman."

Lord Julian was seeking to comfort and encourage her

"You were acquainted with his story?"

"He told it me. That is why I esteemed him—for the calm fortitude with which he bore adversity. Since then, considering what he has done, I have almost come to doubt if what he told me of himself was true."

"If you mean of the wrongs he suffered at the hands of the Royal Commission that tried the Monmouth rebels, there's little doubt that it would be true enough. He was never out with Monmouth; that is certain. He was convicted on a point of law which he may well have been ignorant when he committed what was construed into treason. But, faith, he's had his revenge, after a fashion."

"That," she said in a small voice, "is the unforgivable thing. It has destroyed him—deservedly."

"Destroyed him?" His lordship laughed a little. "He none so sure of that. He has grown rich, I hear. He has translated, so it is said, his Spanish spoils into French gold, which is being treasured up for him in France. His future father-in-law, M. d'Ogeron, has seen to that."

"His future father-in-law?" said she, and stared at him round-eyed, with parted lips. "Then rumors are true on? The Governor of Tortuga?"

"The same. You didn't know?"

She shook her head without replying. After a moment she spoke, her voice steady and perfectly controlled.

"But surely, if this were true, there would have been an end to his piracy by now. If he . . . . if he loved a woman and was betrothed, and was so rich as you say, surely he would have abandoned this desperate life, and . . . ."

"Why, so I thought," his lordship interrupted, "until I had the explanation. D'Ogeron is avaricious for himself and for his child. And as for the girl, I'm told she's a wild piece, fit mate for such a man as Blood. Almost I marvel that he doesn't marry her and take her aroving with him. It would be no new experience for her. And I marvel, too, at Blood's patience. He killed a man to win her."

"He killed a man for her, do you say?" There was horror now in her voice.

"Yes—a French buccaneer named Levasseur. He was the girl's lover and Blood's associate on a venture. Blood coveted the girl, and killed Levasseur to win her. Pah! It's an unsavoury tale, I own. But men live by different codes out in these parts . . . ."

(To be continued)

ONTARIO WOMAN REGAINS HEALTH

Wants Other Women to Know About Lydia E. Pinkham's Vegetable Compound

Mount Forest, Ont.—"Before I took Lydia E. Pinkham's Vegetable Compound I felt weak and miserable, and had pains all through me. I was living in Ailsa Craig at the time and one day a friend came in and told me her experience of using the Vegetable Compound and advised me to take a bottle, which I finally did. I began to get stronger and those pains left me. I am glad I found out about this medicine as I think there is none equal to it for women who have troubles of this kind. I cannot praise the Vegetable Compound too highly for the good it has done me. Whenever I know of a woman suffering I am glad to tell her of it."—Mrs. Wm. Kossbahn, R.R. No. 1, Mount Forest, Ontario.

Women throughout the Dominion are finding health in Lydia E. Pinkham's Vegetable Compound.

No harmful drugs are used in its preparation—just roots and herbs—and it can be taken in safety even by a nursing mother. For sale by all druggists.

OUR CROSSWORD PUZZLE

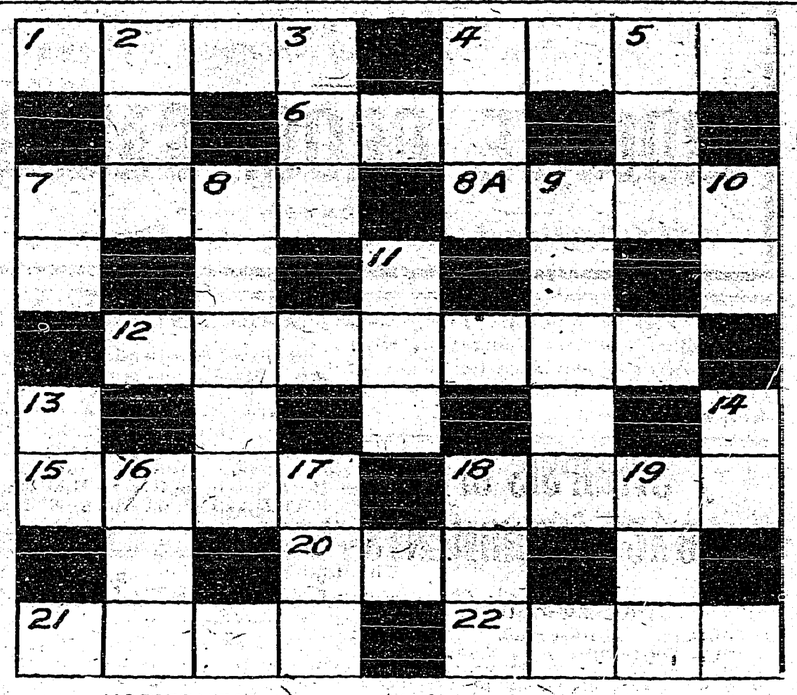

HORIZONTAL

1 Friend
4 A knob, or rounded headed nail
6 Before
7 Short poems
8a A plant.
12 Opposite
15 Nude
18 Girl's name
20 Outfit
21 Painful
22 Geometrical figure

VERTICAL

2 Taken
3 A reply
4 To fasten
5 To employ
7 All right
8 Impetuous, spirited
9 Freed from pain
10 Act
11 Wickedness
13 Canadian province (ab.)
14 A university degree
16 Fuss
17 To spin out
18 And others
19 Sister of Mercy

FOR Tonsilitis
BAYER
ASPIRIN
Proved safe by millions and prescribed by physicians for
Tonsilitis Headache
Colds Neuralgia
Pain Lumbago
Neuritis Rheumatism

Safe
Accept only "Bayer" package which contains proven directions.
Handy "Bayer" boxes of 12 tablets.
Also bottles of 24 and 100—Druggists.
Aspirin is the trade mark (registered in Canada) of Bayer Manufacture of Monoaceticacidester of Salicylicacid (Acetyl Salicylic Acid. "A. S. A."). While it is well known that Aspirin means Bayer manufacture, to assist the public against imitations, the Tablets of Bayer Company will be stamped with their general trade mark, the "Bayer Cross."

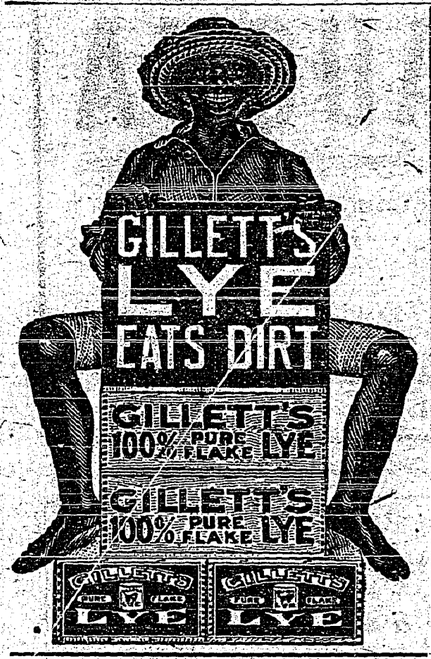

WORLD HAPPENINGS BRIEFLY TOLD

Jacob Gould Schurman, now United States minister to China, has been named by President Coolidge as ambassador to Germany.

The Canadian Pacific Railway hauled 3,781,661 tons of grain to Fort William and Port Arthur during 1924, and 961,500 tons to the port of Vancouver in the same year.

Eamon de Valera, the Irish Republican leader, issued a rhetorical St. Patrick's Day manifesto to Irishmen abroad, appealing to them to rally to the aid of their "threatened country."

Daylight saving will come into force in Montreal on May 3 this year and will cease on September 27, according to a motion carried in the city council.

All the way from East Africa, 9,000 miles, a native brought a sample of hog blood containing a dread animal disease, to the department of agriculture, Washington, for experimentation purposes.

A new service by direct cable between Rome and New York, over which it is hoped to transmit cable five times faster than heretofore, was successfully inaugurated. Total length of new line is 5,422 land miles.

Rub it in for Lame Back.—A brisk rubbing with Dr. Thomas' Eclectric Oil will relieve lame back. The skin will immediately absorb the oil and it will penetrate the tissues and bring speedy relief. Try it and be convinced. As the liniment sinks in, the pain comes out and there are ample grounds for saying that it is an excellent article.

Alberta and B.C. Press Association

The Alberta Press Association executive met in Edmonton and fixed the dates of the annual meeting as August 28 and 29, at Edmonton. The British Columbia Press Association will meet at the same time, also in Edmonton.

Mrs. Laura Henderson

—Photo by Couse

Sarnia, Ont.—"In young motherhood Dr. Pierce's Favorite Prescription has been of great benefit to me as a tonic and nervine. Whenever I feel in a rundown, nervous condition, a bottle of the 'Prescription' tones up my entire system quicker than any other medicine I have ever taken, and it keeps me well. I heartily recommend this medicine to women who are in a debilitated condition. It is a safe and reliable tonic and nervine, always dependable."—Mrs. Laura Henderson, 224 Cotterbery St.

Health is most important to every mother. You cannot afford to neglect it when your neighborhood druggist can supply you with Favorite Prescription, in tablets or liquid. This Prescription is made in Dr. Pierce's Laboratory in Bridgeburg, Ont. Send 10c there if you wish a trial pkg.

Dairy Convention For Winnipeg

Arrangements Made For 1926 Meeting Says Manitoba Dairy Inspector

Mr. L. A. Gibson, provincial dairy inspector for Manitoba, recently announced that arrangements have been completed for the holding the 1926 annual convention of the Western Canada Dairy Association in Winnipeg. Executives of the Manitoba Dairy Association and of the Manitoba Buttermakers' Association met to decide on the dates of the convention, and also to decide upon various competitions of the provincial organizations for the ensuing year. During the past year, 189 carloads of creamery butter were shipped out of the province of Manitoba, a total of 4,435,200 pounds valued at $1,463,516. The shipments included 29,000 boxes of unsalted butter that were shipped to the British market, the first time that Manitoba has shipped unsalted butter to this market.

"DIAMOND DYE" IT A BEAUTIFUL COLOR

Perfect home dyeing and tinting guaranteed with Diamond Dyes. Just dip in cold water to tint soft, delicate shades, or boil to dye rich, permanent colors. Each 15-cent package contains directions so simple any woman can dye or tint lingerie, silks, ribbons, skirts, waists, dresses, coats, stockings, sweaters, draperies, coverings, hangings, everything new.

Buy "Diamond Dyes"—no other kind—and tell your druggist whether the material you wish to color is wool or silk, or whether it is linen, cotton, or mixed goods.

Americans Dance To Music From London

Radio Programme Picked Up By New York Successfully Re-Broadcast

The first radio programme of London dance music to be successfully rebroadcast to a large American audience, has been sent out from Station WJZ, New York City, and WRC, Washington.

The music of the Hotel Savoy, London, dance orchestra, was picked up by the United States stations, and rebroadcast on a different wave length by the Radio Corporation of America. The radio audience also heard the chimes of "Big Ben" on the clock tower of the House of Parliament strike the hour of midnight.

Worms sap the strength and undermine the vitality of children. Strengthen them by using Mother Graves' Worm Exterminator to drive out the parasites.

A Woman Car Distributor

Miss Lucy Wright Has Responsible Position With U.S. Railroad

Miss Wright must know crops and crop conditions. A great wheat harvest means a shifting of freight cars and in the same manner an unusual orange yield in California influences the routine of office. An early spring or a late fall affects the demand for freight cars and the unprecedented cold weather in many parts of the east brings new problems.

Miss Lucy Wright, general car distributor of the Grand Trunk Railway, is said to be the only woman in the United States occupying the position that carries with it a demand for great executive ability. It is her duty to keep on the move thousands of freight cars and to meet promptly the demands of shippers. An idle freight car costs the railroad a dollar a day and Miss Wright has 15,000 cars in her division which must be always employed unless heavy losses are carried.

Hard and soft corns both yield to Holloway's Corn Remover, which is entirely safe to use, and certain and satisfactory in its action.

Wheat Goes to United Kingdom

There was a heavy increase in the quantity of Canadian wheat supplied to the United Kingdom in 1924, amounting to 50 per cent. over 1923, according to a report of the department of trade and commerce.

For Sore Feet—Minard's Liniment

Hope Of The World

VISCOUNT CECIL

of Chelwood, who declared in a recent speech that the only apparent hope for the survival of Christian civilization lay in nations preparing to co-operate and to shoulder their share of the burden of safeguarding the peace of the world.

Demonstration Farm For Russia

Will Be Equipped With Modern Machinery and Implements

Seven groups of Russian farmers, who have lived for a time in the United States, left New York recently under the direction and organization of the Technical Aid Society to establish modern farms in Russia. These will serve as demonstration farms for the Russian peasants. All these groups have equipped themselves with modern machinery and implements. These groups were sent by the Technical Aid Society to settle in communes in Soviet Russia.

HEART TROUBLE SHORTNESS OF BREATH

Mrs. Geo. E. Bowman, Morrisburg, Ont., writes:—"I am writing you a few lines to let you know of my experience with Milburn's Heart and Nerve Pills. "Two years ago I became very poorly with my heart and nerves and whenever I took the least little bit of exercise my heart would start to jump and flutter. I could not walk upstairs without having to sit down and rest before I was half-way up, on account of my breath becoming so short.

I commenced taking

MILBURN'S HEART AND NERVE PILLS

and in no time I felt a great improvement, and can now heartily recommend them to all those who are troubled with any affection of the heart."

H. & N. Pills are for sale at all drug and general stores; put up only by The T. Milburn Co., Ltd., Toronto, Ont.

Increase In Hog Production

Hogs to the number of 3,040,000 were marketed at the stockyards and packing plants of Canada during the year 1924, as compared with 2,303,000 in 1923. The greatest amount of increase was in the prairie provinces for in 1923 there were marketed in these places 698,000 hogs, and in 1924, 1,065,511, or a 50 per cent. increase.

Suffered Misery With Itchy Eczema Cuticura Healed

"I was troubled with eczema for over two years. At first it appeared in small spots and then began to spread all over my face and head until I suffered awful misery. The itching and burning were terrific. At times I thought I would go crazy, and was obliged to give up my work.

"I was treated and tried different ointments without any benefit. I read an advertisement for Cuticura Soap and Ointment and decided to try them. After the first application I felt relief. I continued the treatment for a time and now I am healed." (Signed) Miss Y. Wood, 886 City Hall Ave., Montreal, Quebec.

Cuticura Soap, Ointment and Talcum are ideal for daily toilet uses.

Sample Each Free by Mail. Address Canadian Depot: "Cuticura, P. O. Box 2616, Montreal." Price, Soap 25c. Ointment 25 and 50c. Talcum 25c.

Try our new Shaving Stick.

Prefer Mule Carts to Motors

New Mode of Transportation Not Favored in Interior of China

In their first truck of competition with mountain mule traffic in the far interior provinces of Shenai, China, automobile passengers and freight buses have failed to dislodge native competition, for the primitive mule carts, carrying one passenger each and 100 pounds of his baggage, content the Chinese traveller with their rate of thirty miles between dark and daylight and their low traditional price of 50 cents for the day's ride.

The motor bus operating over the new western road, charges 3 cents a mile, and though it covers 100 miles a day for a fare of about $3.25, it is just barely holding its foothold in opposition to the local prejudices against high speed and the risks of the Shansi roads.

Raw Fur Productions

Muskrat Leads in Value Over All Other Furs

Raw fur production in Canada for the season of 1923-24, had a value of $15,643,817, a decrease from the preceding year of over one million dollars, according to a bulletin issued by the bureau of statistics. The principal kinds of pelts, those showing a total value of over $500,000, in order of value, were as follows: Muskrat, $3,440,363; beaver, $2,542,992; mink, $2,113,569; white fox, $1,293,605; silver fox, $962,282; red fox, $915,984; patch or cross fox, $642,991; coyote or prairie wolf, $625,145; and lynx, $515,849.

Good Season For Lumbering

Conditions Have Been Very Favorable In Thunder Bay District

Winter lumbering in the Thunder Bay district will show better returns to operators this year than for several seasons. The conditions have been exceptionally good. Fine weather has prevailed in the woods since the cut was started late last fall. It is estimated that close to sixty per cent. of the total winter cut will be used for home manufacture, while 40 per cent. will be rafted for export to the United States mills.

Miller's Worm Powders act so thoroughly that stomachic and intestinal worms pass from the child without being noticed and without inconvenience to the sufferer. They are painless and perfect in action, and at all times will be found a healthy medicine, strengthening the infantile stomach and maintaining it in vigorous operation, so that, besides being an effective vermifuge, they are tonical and health-giving in their effects.

Expect Record Tourist Trade

According to estimates by officials of Montreal steamship companies, more than 40,000 tourists, the largest number on record, will sail from Montreal for Europe during the coming season of navigation. They will include a larger number of United States citizens than ever before.

Minard's Liniment Fine for the Hair

Sale of Coal in National Parks

The regulations governing the licensing of businesses, trades, or occupations within Canadian national parks were amended by order in council dated February 3, 1925, so that every person selling coal by weight within the parks shall have all coal sold in quantities or loads of one thousand (1,000) pounds each or over, weighed on the scales maintained by the department for the use of the public. The fee for weighing coal shall be fifteen (15) cents per load.

For Sore Throat Use Minard's Liniment

Have Laugh On Robbers

Shop keepers at Bath, Eng., have had the laugh on robbers recently. One gang of burglars cut a hole in a tobacconist's window and stole a lot of packets—all dummies and empty. In robbing a wine merchant's store they stole five bottles of colored water.

MOTHERS PRAISE BABY'S OWN TABLETS

Mrs. L. M. Brown, Walton, N.S., says:—"I cannot recommend Baby's Own Tablets too highly. I have found them invaluable for the ailments of little ones." Mrs. Brown's testimony is the same as that of thousands of other mothers who have used the Tablets. To use them once is a sure guarantee that they will always be kept in the home as long as there are babies or young children to be cared for. The Tablets are a laxative—mild but thorough in action—which never fail to regulate the stomach and bowels; relieve constipation and indigestion; break up colds and simple fevers and make the dreaded teething period easy. In fact they banish all the minor ills from which little ones suffer. The Tablets are sold by medicine dealers or by mail at 25 cents a box from The Dr. Williams' Medicine Co., Brockville, Ont.

Large Newsprint Production

Production of newsprint by Canadian mills in February amounted to 115,624 tons, the average daily production being 150 tons greater than in January.

For the first time the output of the Canadian mills surpassed that of the United States mills, the production of the latter amounting to 113,831 tons, 1,793 tons less than the Canadian production.

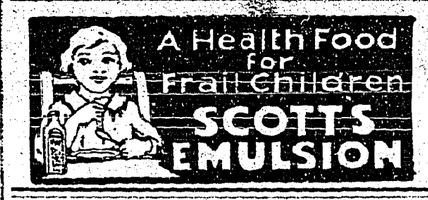

GRAIN FUTURES

Buy Bids and Offers in Wheat, Oats, Flax or Barley good for seven days in Winnipeg Market at only a few points away. Market very active now and many people have made big money buying privileges. Ten Offers or Ten Bids on 10,000 bushels only $15.00. Remit by certified cheque, money order or telegraph.

NORMAN TOBIAS
803 Union Bank Bldg., Winnipeg, Man.

Cook's Regulating Compound

A safe, Reliable, regulating medicine for women. Sold in three degrees of strength: No. 1, $1; No. 2, $3; No. 3, $5. Sold by all druggists, or sent prepaid on receipt of price. Free pamphlet.

THE COOK MEDICINE CO.
Toronto (formerly Windsor)

OVER HALF A CENTURY REPUTATION
DR. LE CLERC'S PILLS FOR THE LIVER & KIDNEYS
WEAK KIDNEYS & BLADDER, GRAVEL, BACKACHE, &c.
DR. LE CLERC'S PILLS FOR ANÆMIA
SAFE AND RELIABLE FOR LADIES AILMENTS.
DR. LE CLERC'S VEGETABLE APERIENT PILLS.
Sold by leading Chemists. Prices in England 3s.
Dr. LeClerc Med. Co. Haverstock Rd. N.W.5. London
or Mail $1.10 from 71. FRONT ST. E., TORONTO, Ont.
or 90. BEEKMAN STREET, NEW YORK CITY.

GIN PILLS FOR THE KIDNEYS

Proper functioning of the kidneys is essential to good health. Gin Pills correct all kidney troubles. Get a box to-day, and be well.

Local and Personal

PIGS FOR SALE—Seven weeks old, $6. G. Davie, Canyon.

Miss Ethel Short of Kaslo was a weekend visitor with Miss Lily Barner.

Wednesday is King's Birthday—a public holiday at the postoffice and banks.

VINEGAR—Cider vinegar in prime shape, 50 cents a gallon. Alex. Mirabelli, Creston.

POTATOES FOR SALE—About three tons of good potatoes. John Arrowsmith, Creston.

FOR SALE—Good milch cow, also ranch hore, harness and buggy Apply Mrs. Jas. Maxwell.

PIANO FOR SALE—Good as new, must be sold and going at a bargain. Terms to reliable party. H. S. McCreath, Creston.

GRAND THEATRE Saturday, MAY 30

No Picture Saturday Night!

EVERYBODY GO TO CHAUTAUQUA!

Annual Meeting Stockbreeders' Association

The annual meeting of Creston Valley Stockbreeders' Association will be held in Speers' Hall, Creston, on Saturday, May 30th, at 3 p.m. Business: Election of directors and receiving of reports. CHAS. MOORE, Secretary.

Anglican Church Services

SUNDAY, MAY 31

CRESTON
8 and 11 a.m.

CHAS. MOORE, C.E.
ENGINEER ,ARCHITECT
SURVEYOR
[Registered]
CRESTON, B.C.

For
Pianoforte, Organ and Singing Lessons
apply
ARTHUR COLLIS, Creston
P.O. Box 76

Loyal Orange Lodge, No. 2095

Meets THIRD THURSDAY of each month at Mercantile Hall. Visiting brethren cordially invited.

ERIC OLSON, W.M.

BOAR FOR SERVICE

Well bred grade boar; service $3. A. A. J. Collis (Alice Siding), Creston.

AT STUD AND FOR SALE

Imported Belgian Stallion. Season mares, $15. Animal is for sale. McCreath's Livery Barn, Creston.

V. MAWSON
CRESTON

Don't forget, I have my Shop Open every Saturday, 8 a.m. to 10 p.m.

Watkin's Products
Fishing Tackle
Columbia and Brunswick Phonographs and Records
Ladies' and Gents' Hosiery

W. P. Stark left at the end of the week for a short holiday visit with the family at Victoria.

Roy Hill of the Bank of Commerce staff, Cranbrook, spent the weekend with Creston friends.

HORSES FOR SALE—Team work horses, weight about 1400 lbs., going cheap. H. Sparrow, Lister.

COW FOR SALE—Grade Holstein, freshened May 4th, and heavy milker, $75. D. Learmonth, Creston.

Mrs. McLean returned to Calgary, Alta., on Friday, after a week's visit here with Mrs. W. J. Truscott.

Miss A Doyle, accountant with Creston Growers' Limited, spent the holiday weekend at her home in Nelson.

Miss Alice Comfort is a visitor at Johnston's Landing, the guest of her sister, Grace, who is teaching school at that point.

Miss Croy and Miss Walker of Nelson, who have been visiting with Mrs. Spratt the past week, returned home on Tuesday.

TOMATO PLANTS—The kind that satisfy at $7.50 per 1000 plants. Also a few grape vines at 50c. each. S. Pascuzzo, Sirdar.

A new shipment of 200 books have just been placed on the shelves of Creston Public Library and will be available to members this week.

The newly-organized fire brigade starts off with twenty members, and will be in charge of Matt. York, who was the unanimous choice for chief.

The heavy rains of last week were just what was wanted to assure the Valley about the heaviest first cutting of clover and alfalfa taken off in some years.

Geo. Allan of the Imperial Bank staff, Cranbrook, spent the weekend in Creston the guest of his brother, Manager Allan of the local branch of the Imperial.

All free miner's licenses expire on Sunday night, and renewals can be secured from Provincial police McLaren, who succeeds R. Lamont as deputy mining recorder.

FOR SALE—5 head of horses, weights from 1350 to 1550, aged from 5 to 8 years. Also two sets work harness, logging truck and chains. H. S. McCreath, Creston.

FOR SALE—Large drag saw outfit, circular saw and 6 h.p. gasolene engine, almost new. Can be seen at the Bevan Garage, Creston, or apply Dowd. Cannaday, Lister.

Miss Davidson, a former teacher at Creston public school, now at Nelson, and Miss Robson of the Nelson high school staff, were holiday visitors here with Mrs. Henderson.

LOST—On May 10th, between the Nougnier ranch at Canyon, and the Milonx ranch, Creston, brown ostrich feather ftole. Finder please return to either one of these places. Reward.

The Presbyterian Ladies' Aid had quite a liberal patronage at their tea and sale of cooking at the home of Mrs. Henderson on Saturday afternoon, the cash intake being about $35.

Due to washouts on the road in the neighborhood of Kitchener a number from town who proposed motoring to Cranbrook for the Victoria Day sports on Monday, were unable to make the trip.

Mr. and Mrs. J. V. Lockhead were at Cranbrook on Monday for the day's sports. The latter had his two running horses in all the open events and succeeded in widning a fair share of the race money.

Rev. G. Knox got back from attending Methodist conference on Saturday and took the usual services on Sunday. Present plans are that he will fill the pulpit here for the last time on June 13th.

Mrs. Fred Klingensmith and children left a few days ago for Lumberton, to be with Mr. Klingensmith for the next few months, Fred being employed as filer at the B.C. Spruce Company at that point.

The services in both the Presbyterian and Methodist churches are withdrawn on Sunday next and Pastors James and Knox will assist with the community services in the Chautauqua tent at 11 a.m. and 7.30 p.m.

Creston Valley Stockbreeders' Association have their annual meeting on Saturday afternoon at 3 o'clock, and will be favored with a visit from T. P. McKenzie, who has charge of gauzing work in the province.

At a directors' meeting on Monday night the Women's Institute decided to change the date of their flower show from July 4th to Saturday, June 20th. Special prizes are being drummed up and this year's show promises to be the best ever.

G. M. Argue left on Saturday for Wycliffe, where he has secured a position and will also play on the baseball team in that town. Mrs. Argue and Mickey, jr., will leave to join him about the middle of the month.

W. Muir, F. C. Rodgers and Geo. Mawson pulled out in the latter's motor boat on Monday for a ten day bear hunt at Kootenay Lake points, their first stop being arranged for the Leib brothers camp up Cultus Creek.

The Review again reminds everyone that the community services in the Chautauqua tent at 11 a.m., and 7.30 p.m. Sunday are too good to miss. Dont't miss Norman Moore's Sunday evening address on "The Measure of a Man."

Creston made it four straight from Kitchener by winning again on Sunday at Kitchener by a score of 5 to 1. The Kitchener team showed the best form of the season and with a few weeks more practice will easily be in Creston's class.

Following the heavy rain of Thursday last the highest water experienced on the flats since 1916 was encountered over the weekend necessitating the removal of the Davis and Johnson families from their houses to locations on the higher lanns. As the peaks are now almost clear of snow the worst may be taken as past so far as the Goat is concerned for this year.

CHAUTAUQUA

Parasols! Flags! Horns! Pennants! False Faces!
KODAK FILMS. CANDY.

CRESTON DRUG & BOOK STORE
GEO. KELLY

Fruit Growers, Attention!

We are offering you this year a superior Box, as the box ends are Pine and Spruce, and we supply one-piece tops and bottoms, unless otherwise specified.

PRICES UPON REQUEST. Permit us to supply your Boxes.

Western Box & Shingle Mills, Ltd.
P.O. Box 91. *NELSON, B.C.*

The Best is Yet to Come

Chautauqua

Friday, Saturday, Monday, Tuesday

MAY 29, 30, JUNE 1, 2

Four big Afternoon and Evening Programs none should miss:

FRIDAY

The HOWARD RUSSELL Company—All Canadian trio in Scottish Revue, etc.

"The Four Cornerstones of Citizenship," by Mrs. Beyea, British lecturer and travel authority.

SATURDAY

The TZIGANOS—talented and sparkling duo in popular and classical music.

"The Fidler and the Fire," and "The Fourth Line of Defence," by Judge Bale. If you hear one you will not miss the other.

MONDAY

The BOYD CONCERT COMPANY—Vocal, Instrumental and miscellaneous programme.

"The Second Chance, or Lessons from Life," by Dr. J. H. Rivers, one who has helped many to get it.

"DADDY LONG LEGS," ever-popular comedy, full of charm and romance.

TUESDAY

"Canada's Contribution to World Life," by Dr. G. W. Kerby, Canadian educator.

The RAINBOW NOVELTY COMPANY—Just what it says: Something new in music, as well as oldtime melodies.

ADDED ATTRACTION

School Children's Fancy Dress Parade

SATURDAY Afternoon, MAY 30th, at 2 o'clock

Four Prizes in each school and Four Grand Prizes.