Provincial Library apl 31
65

THE CRESTON REVIEW

VOL. XXII. CRESTON, B. C., FRIDAY, MAY 2, 1930 No. 9

League Baseball Opens Sunday

Game Called for Three P.M.—Fortin and Watson Battery—Team Much Same as 1929—Diamond Greatly Improved.

Everything is in readiness for the opening of the international league baseball season which is scheduled for Sunday at 3 p.m., with Bonners Ferry invading Creston for the initial contest and with Troy Montana, due to open hostilities at Sandpoint, Idaho.

Arrangements are about completed for the usual opening features, which will include a parade of the players from both towns headed by Piper Ross, but the identity has not yet been revealed of the local celebrity who will pitch the first ball. If the new uniforms for the locals arrive in time the Creston nine should present a nifty appearance in their brand new suits, which will be either grey with green stripe, or fawn with green trim.

Considerable work has been done on the grounds. The infield has received some attention in the way of grading and leveling and the brush cut in the outfield. Before Sunday it is hoped to have the grandstand moved to a better location and a wire screen placed in front of it as well as a wire screen bach of the catcher.

Just now it looks as if Creston will field much the same team as gave such excellent account of themselves in much the same company a year ago. Fortin and Watson will do the battery work, with Ray McKelvey, Geroux, Ted Staples and L. Benedetti handling the infield, and Frank Romano, Fred Boffey, R. M. Telford and D. McDonald to select an outfield from.

The Creston talent has been working out the past two weeks and are in good shape for the opening clash. Reports from Bonners Ferry are to the same effect so an excellent article of baseball may be looked for.

Car owners are asked to park their cars well back of the outfield and in taking up a position to be sure and head in at an angle and in line with the auto next to them and in that way assure a good view of the playing field to all motorists.

The usual freewill offering is to be taken and as visiting teams are guaranteed $25 on each appearadce it is hoped contributions will be generous from one and all.

Wynndel

Mrs. Botts has returned to Wynndel after having spent some months in Louisana.

The Women's Institute bridge and whist drive on Saturday night was a splendid success, the door receipts running to $29. The high score prizes at bridge went to Mrs. Butterfield and T. Watson; second prizes to Miss E. Towson and Doug. Butterfield Whist prizes were awarded Miss M. Joy and A. Hagen, with second honors to Miss A. Hook and C. Carlson. A box of cut flowers, donated by Mrs. W. J. Cooper, were sold and brought $3, while a canary, donated by Mrs. Joy, netted $6.15, bringing the evening's total intake to $38.15.

Mrs. Eric Wood of Kimberley was a visitor at the end of the week with her mother, Mrs. Ringheim.

Mrs. H. J. Irving of Canal Flats was a visitor here on Snnday, a guest of Mrs. Towson.

May meeting of Woman's Auxiliary at Mrs, Hindley's on Wednesday afternoon, 7th, at 2.30 o'clock.

P. Ofner left on Monday for Penticton where he expects to remain for some time.

School re-opened on Monday after the Easter week vacation. The attendance was up to standard.

J. G. Abbott has still further enlarged his poultry farm operations. He took delivery of 450 day old chicks one day last week.

Father Choinel of Cranbrook was a visitor here last week and during his stay held Roman Catholic Church service.

LEAGUE

BASE BALL

The opening game of the International League

Creston vs. Bonners Ferry

at

Exhibition Park

SUN., MAY 4th

at THREE p.m. Prompt.

Both teams are in form and a fast game is assured.

LET'S GO!

Crestwood

At the end of last week seeding operations were in full swing on the Bishop, Holben, Dudley and J. C. Rogers farms, all of which are north of the Dutchy ridge. Two and three shifts are being worked and the seed is going in under ideal conditions.

H. Christensen returned at the middle of last week from a trip to Genessee, Oregon, where spring work is in full swing on his land at that point. Since his return he has got seeding under way here and with the use of a 32-foot drill has seeded as high as 150 acres a day of three hifts.

Mrs. A. D. Demairs was a visitor here from Oregon last week. The Demairs own a tract at the south end and while here she made arrangements for Chas. Kirk to break and crop the land this year.

Chas. Kirk and family, who have been living at the Reclamation farm house for the past few weeks, have now moved into he new house on their 500 acres at the extreme south end of the area. The house was built for them by Fr.d Smith of Creston.

Mr. Smith has also completed a small house for Mr. Garretson, who is also located at the south end, and which he is now occupying.

The excellent weather that prevailed for most of April took the flood waters off at the south end of the big area and last week saw ploughing operations in full swing at the Starks, Piper, Garretson and Kirk holdings, on which considerable discing has also been done.

The Green ditcher has been used along with a couple of teams, in making a fill at the big slough at the cross dyke, and on Saturday a Swede pump, with a reputed capacity of 7000 gallons per minute was put to work, and it is expected pumping operations will result in a lowering of the water at the south end so that ploughing can be proceeded with at all points.

The Larson dragline, with 1½ yard shovel, working three shifts got into action early last week at the Boundary Creek section. The dredge is now afloat again and is being reconditioned and should be at work at Boundary Creek also before the week is out. With these two machines running 24 hours a day considerable more optimism prevails that the Kootenay will be held in check if average weater conditions prevail.

John Williams was down from the Bayonne on Saturday for supplies for the two crews that are now working on the property at present. He states that the winter's snowfall has not been as deep as many supposed and right now only about two feet of it is left.

Mother likes you to "Say it with flowers" on Mother's Day, from Cook's Greenhouse.

Wynndel Talent Repeat Concert

Dancing and Musical Numbers Most Popular—Duologues are Well Presented—Sketches Not Given Necessary Supervision.

Wynndel Kill Kare Klub repeated their concert, so successfully staged at Wynndel earlier in the month, at the Grand on Monday night but attracted rather a small crowd. Total receipts were less than $35. There was a delightful variety to the programme of sixteen numbers, with the audience shwing a preference for the dancing and musical selections.

Mrs. Reg. Price and Miss D. Payette were enthusiastically received in their song and dance, "Climbing up the Golden Stairs," and Miss Ethel Towson was equally popular in a medley of Scotch and Irish dances.

Misses D. Payette, E. Towson, D. Butterfield and Mrs, Price in the quartette, "Springtime In the Rockies," won well deserved applause, and the mixed quartette of Misses Payette and Butterfield and Messrs. A. E. Towson and D. Butterfield, with "Little Tommy" had another fine number, though it did not win the applause that was really its due. On his second vocal solo appearance James Hulme, with, "Never Let Her Learn to Dance," was accorded an encore, and the piano solo by Mrs. W. J. Cooper is deserving of special attention.

Miss Butterfield and James Hulme acquitted themselves creditably in their duologue, "Please Pass the Cream," and the popularity of the other duologue, "Raps," was largely due to the clever acting of Doug. Butterfield the tipsy partner of Fred Hagen the other member of the company.

The sketch, "Foiled by Heck," was amusing, but it suffered through lack of supervision in its presentation, A. E. Towson, as the villain, being the only member of the cast of half a dozen to get anywhere near the best out of his part. With more supervision, too, Campbell Payette's, "O Gee, Gosh," would have gone over better.

Mrs. Cooper and Miss Butterfield were the accompanists of the evening and their efforts contributed much to the success of the musical features.

Erickson

Peter Heric was an Easter week visitor at Yahk, returning on Saturday.

School re-opened on Monday after the Easter vacation. The attendance is now the biggest on record.

Ray Crisler was a business visitor at Cranbrook at the middle of the week.

Rev. A. Garlick will take the monthly Church of England service at the schoolhouse at 8 p.m., Sunday, May 4th.

H. Clements is the latest auto owner in the district. He took delivery of a 1930 Plymouth from Creston Motors at the end of the week

L. Hale arrived from England at the first of the week, and is to be with E. J. C. Richardson for the summer.

Miss Joan Kemp, who spent Easter at her home here, returned to Proctor on Friday.

Miss Ruby Martin, who has been a patient at Cranbrook hospital for the past two weeks, returned home on Sunday.

Rev. P. McNabb, Presbyterian pastor, was calling on members of the congregation at Erickson on Tuesday.

Lee Heric was here from Yahk for the weekend at the ranch.

Bob Taylor sustained a broken arm and some other slight injuries on Monday when a truck load of cement he was driving to Arrow Creek went over the bank about a mile from here. Mr. Taylor is employed on construction of the East Creston Irrigation system.

Editor Review:

Sir,—Just a line to inform you that Erickson is not getting all the credit that is due this community for early garden stuff, as W. G. Littlejohn has been shipping rhubarb since the middle of February. REVIEW READER.

Alice Siding

I. N. Rhodes was home for a few days from Hazel Creek at the end of the week, leaving on Monday for Cranbrook to scale at the Sash & Door Combany sawmill at New Lake.

Mrs. McDonald left last week on a short visit with friends at Kimberley.

John Carty, who has been living with Mr. and Mrs. George Moore for some months past, passed away on Sunday night, and the funeral took place on Tuesday to Creston cemetery.

Principal Lukas returned by auto from Fernie on Sunday, where he spent the Easter week vacation.

Gordon Smith has returned to Copper Mountain after spending a couple of weeks visiting his wife and family here.

Mr. and Mrs. Miller, of Wasa were weekend visitors with their daughter, Mrs. Hector Stewart, and were accompanied by Mrs. Stewart's brother and sister.

Pears and cherries are in full bloom in this section and apples will be in full bloom next week. Blossom indicates better than averagr crop.

Mrs. Dick Smith, Mrs. Tom Marshall and Miss Annie Parkin were visiting with Nelson frisnds a few days last week.

Canyon City

A. A. Bond, who has been working in Calgary, Alberta, for the past two or three months, has returned home. He repotts building operations in that city quiet this year.

Mr. and Mrs. Jeff. Knott, arrived in by auto from Snoqualme, Wash., on Sunday, and left a few hours latter on the return trip, figuring to negotiate the 450 mile return journey in time to go to work Monday morning.

The senior pupils of the United Church Sunday school, in charge of Miss Helen McRobb, had the annual picnic at Arrow Creek on Thursday.

Grover Kifer, of Yahk, was a weekend visitor with Canyon friends, Camp operations have slowed down so that it has been closed, and he is this month starting work as fire patrol with the C.P.R. in the Yahk district.

Public school inspector Capt. Manning was here on his usual spring visit to the Canyon school on Tuesday.

Mr. and Mrs. Clifford Vance and Mr. and Mrs. Bob Clayton, all of Kimberley, were weekend auto visitors at the Vance and Clayton homes in Canyon City, returning Sunday evening.

School re-opened on Monday morning with the usual attendance. Both teachers spent the vacation in the valley.

Full bloom is now on pears and cherries apples coming into bloom for next week The two former give indications of a full crop, and apples will be average.

About two dozen of the Swedish friends of Mr. and Mrs. N. Larson dropped in quite informally on Thursday night last, to help the bride and groom of 1905 celebrate their silver wedding. Oldtime sociability and a sumptuous supper were features of an evening that all present very much enjoyed.

Mother's Day, May 11th. Say it with flowers from Cook's Greenhouse.

Fruit Exchange Elects Directors

Substantial Sum to be Rebated Shippers Shortly—Cold Storage McIntosh Reds are Popular—Separate Pool for This Year.

In the absence of the president, R. J. Long, the annual meeting of Creston Co-Operative Fruit Exchange Saturday afternoon was taken charge of by J. M. Craigie, the session being favored with quite a good turnout of Exchange shippers.

The financial statement covering operations of the past twelve months was submitted by J. W. Hamilton and indicated the company has had another successful year and it was announced that the Exchange will have approximately $900 of its own funds to return the growers in the way of rebates and the expectation is that the Associated Growers will also have at least another $1000 for similiar distribution, and this total of $2000 will be sent the Exchange shippers just as soon as the funds arrive from the central at Vernon.

Due to the short crop year shipments of apples show a slight falling off, as well as crabapples and plums, but there were gains in the ontgo of pears, cherries, raspberries and gooseberries, with strawberries about on a par with 1928.

Mr. Craigie and John Hall were the retiring directors and were unanimously re-elected to the board, with H. A. Dodd named to succeed R. J. Long, former president, who has resigned from the executive. The former three along with Hilton Young, L. T. Leveque, Jas. Compton and E. W. Klingensmith make up the 1930 directorate.

E. J. Chambers of Vernon, president of the Associated Growers, was present and addressed the orchardists on the new provincial pool, which he confidently expects will work out satisfactorily. He also discussed freight rates, tariff and the general operations of the Associated. He reported that this year's experiment of putting McIntosh Reds into cold storage and offering them for sale as late as March had proven satisfactory and that the trade had shown quite a keen demand for this variety at midwinter. Due this successful venture Mr. Chambers stated cold storage facilities at Vernon and Penticton particularly were being considerably enlarged and due this expansion he did not think there was any occasion as yet for Creston to branch out into cold storage operations.

With the president on his visit was C. S. Squires, manager of the Nelson central of the Associated, and W. M. Vance of Nelson, Associated prairie representative the past season. Three or four years ago Mr. Vance was in charge of Creston sub-central and the expectation is that he will be here again this year in place of Mr. Whimster. As in the past few sensons the Exchange will again operate on its own pool.

Full Gospel Mission

OLD LEGION HALL
VICTORIA AVE.
CRESTON

SUNDAY, MAY 4th.

11.00 a.m.—Morning Worship.

7.30 p.m.—Subject:

'The Bride of Christ'

Speaker, MISS McLEAN.

TUESDAY and THURSDAY
7.45 p.m.
Evangelistic Services.

FRIDAY
Young People's Meeting.

No other Orange Pekoe can equal this in flavour

"SALADA" TEA

ORANGE PEKOE BLEND

750

'Fresh from the gardens'

Cause For National Gratification

Profound satisfaction will be felt by the people of Western Canada, in common with the rest of the world, in the successful outcome of the Five Power naval conference in London, England. That satisfaction is all the greater, and the feeling of relief more pronounced, because of the many predictions freely made during the progress of the conference that its results would be nil, and quite abortive in the realization of the hopes in which it was conceived.

Because there were many conflicting viewpoints to be reconciled, many difficulties to be overcome, and the conference ran on month after month, the pessimists told an anxiously awaiting world that nothing would be accomplished because nothing could be; that the nations were still so suspicious of each other that they were afraid to disarm in even the slightest degree; that the old game was still being played with each nation trying to get some advantage at the expense of others.

But with the signing of an agreement by the three greatest naval powers, and acceptance of a portion of the agreement by the next two naval powers, the dire prophecies of the pessimists have been proven foundationless. Instead, the splendid optimism, the unfaltering patience and courage of Ramsay MacDonald have triumphed, and a great forward step taken along the road to permanent world peace.

After a world war lasting more than four years, why should people have become discouraged and foreseen failure because a period of three months was required in discussion of the many knotty problems confronting the naval conference before a solution was found?

The British Commonwealth of Nations, the United States of America, and the Empire of Japan have found themselves whereby they undertake to reduce their naval armament and expenditures and voluntarily impose restrictions on themselves. The number, size and armament of ships of war is limited. And who, a few short years ago would have imagined it possible, all five powers agree that information will be given to each by all the others "of vessels it is building" in replacement of obsolete, abandoned and destroyed ships. This is not preparation for war, but for the maintenance of peace.

But the great achievement of the conference is not to be found so much in the actual reductions decided upon, or the limitations of actions voluntarily assumed, as it is in the established fact that the policy of friendly consultation between nations has been given an impetus which will undoubtedly grow. This more than anything else must fill the world with hope for the future.

The conference has also established beyond all possibility of dispute that, no matter how far the leaders of a nation may be prepared to go in the matter of disarmament, they can only proceed as far as public opinion at home will support them in going. The belief is general that the conference would have gone to even greater lengths in disarmament had the various representatives there felt assured of support at home, and that their very willingness to make concessions would not be used to overthrow the whole project when referred for final ratification by their national assemblies.

The great lesson of the conference for all peace-loving people is, therefore, the vital necessity of an awakened and informed public opinion in every land on the awful subject of war and preparation for war, rather than preparation for peace. Once again has it been demonstrated by this naval conference that no Government can move very far in advance of public opinion, no matter how laudable may be the motives by which it is inspired or praiseworthy the object sought to be attained.

It is the rank and file, the great mass of the people who must become peace-minded. It is the masses who must be informed and taught to shed their suspicions and animosities. The more ardent advocates of peace the peoples of all nations become, the more quickly will their recognized leaders and responsible statesmen write those wishes into solemn agreements and binding treaties.

Canadians, perhaps more than any other people in the world, have cause for thankfulness and rejoicing in the reaching of a naval understanding between the British Commonwealth, the United States and Japan. We are part and parcel of the British Commonwealth, while our nearest neighbors are the United States and Japan. With the former we have much in common, while with the latter by reason of our geographical position we must have ever increasing intercourse. Futhermore, any misunderstanding between the United States and Japan could hardly fail to react with injury to us. That all are in accord is cause for deep gratification in Canada.

Planning Big Air Field

Winnipeg May Have Combination Land and Sea Plane Airport

Plans now being formulated by a special committee of the Industrial Development Board of Manitoba aim to provide Winnipeg with one of the most unique and best equipped combination land and sea plane airports on the continent. The plans, which have been approved by the Department of Aviation at Ottawa, include an air field 3,000 acres in extent with an artificial lake about two miles in diameter.

FREE RECIPE BOOK

Write The Borden Co., Limited, Dept. B 83, 140 St. Paul St. West, Montreal.

Don't be without Douglas' Egyptian Liniment. Keep it always handy. Relieves toothache, neuralgia, sore throat, quinsy, and croup. Invaluable for burns, sores, Barber's Itch and Ringworm.

Chicken Cannery

The construction of a $25,000 chicken cannery to be operated in connection with the B.C. Egg Pool and with other poultry raising concerns of the Fraser Valley, is planned for New Westminster. It will be a private venture.

One of the most thrilling drives in the mountains of Western Canada is along the new motor road to the top of Mount Revelstoke, in Mount Revelstoke National Park, a reservation of 100 square miles in British Columbia.

Canada Has Exclusive Method

Quality Of Canned Goods Must Be Marked On Label

Canada is the only country in the world so far to require the quality of canned goods to be clearly marked on the label so that the housewife can buy with the assurance that she is getting what she wants. Under the provisions of the Meat and Canned Foods Act, administered by the Fruit Branch of the Dominion Department of Agriculture, there are four quality grades: "Fancy," "Choice," Standard," and "Second." "Always buy by the quality mark" is a slogan can now be applied to home buying with a real value.

OWES HER HEALTH TO PINK PILLS

This Weak Anaemic Woman Now Rejoices In Health and Strength

It is a scientific fact that nearly all the ills that afflict women are due to poor, thin blood. This anaemia is the one cause of low spirits and languidness, the poor appetite, breathlessness and aching backs that make life a burden for so many women. But suffering women could banish all these miseries by taking Dr. Williams' Pink Pills, for it is a known fact that these pills create an abundance of new rich blood — their wonderful reputation is based on that. Proof of these statements is given by Mrs. L. Deschenes, La Tuque, Que., who says: "Before I began using Dr. Williams' Pink Pills I was in a badly run down condition. I appeared to be almost bloodless, had frequent headaches, and the least exertion would leave me breathless and worn out. My husband advised me to try Dr. Williams' Pink Pills and got for me six boxes. Almost from the first I noticed an improvement in my condition, and as I continued taking the pills my blood became better and I steadily grew stronger, till today I am enjoying the best of health. I am now able to do all my housework without feeling the least fatigue; my appetite is better and I sleep more soundly at night. All this I owe to Dr. Williams' Pink Pills, and I unhesitatingly recommend them to all who are run-down in health."

You can get Dr. Williams' Pink Pills at all drug stores or they will be sent by mail at 50 cents a box by writing the Dr. Williams' Medicine Co., Brockville, Ont.

Curious Twist Of History

Anyone with an eye for the curious twists of history must be interested in the fact that Primo De Rivera, ex-dictator of Spain, was kept alive for many years past by insulin, developed in the New World, which was discovered by a man financed by the Spanish Court, nearly four and a half centuries ago.

Persian Balm is unrivalled for promoting feminine loveliness. Tones and rejuvenates the skin. Makes it exquisitely soft-textured. Makes hands flawlessly white. Especially recommended to soothe and relieve roughness or chafing caused by weather conditions. Indispensable to every dainty woman. Cool and refreshing. Delicately fragrant. Magical in results. Never leaves a vestige of stickiness. Persian Balm is the one toilet requisite for the woman who cares for charm and elegance.

Canada's Forest Area

The total forest area of Canada is estimated to be 1,151,454 square miles. Of this area, 865 880 square miles are productive and accessible; a little over one third of this area bears timber of merchantable size; the remainder carries young growth not yet fit for use.

The Friend Of All Sufferers.—Dr. Thomas' Eclectric Oil is a valuable remedy to all those who suffer pain. It holds out hope to everyone and realizes it by stilling suffering everywhere. It is a liniment that has the blessing of half a continent. It is on sale everywhere and can be found wherever enquired for.

German scientists have succeeded in obtaining electric current from storm clouds in a Swiss mountain and controlling the sparks produced.

Headache

Let Minard's drive it away. Bathe the forehead. Also inhale liniment, heated.

MINARD'S "KING OF PAIN" LINIMENT

Boosting For Canada

Many Cities In Britain Have Held "Canada Week"

There has not been much said in Canadian newspapers about the city of Bristol's "Canada Week," and the event should have been taken more notice of than it was.

Bristol is a city of 400,000 people. It has just had a "Canada Week," which consisted of a campaign for the buying of goods made in Canada. Pages of newspaper advertising space, posters, window displays of Canadian merchandise, and other forms of publicity were given to our products, and the cumulative results must have meant the selling of many thuosands of dollars worth of goods, besides the value of introducing lines of Canadian goods to Bristol purchasers for the first time.

Glasgow, with a population of over a million, and several other big cities, have held "Canada Weeks," and Canada must have derived a large amount of permanent benefit from them.

Such gestures of good-will deserve the practical approval of Canadians. There is a great deal more boosting of Dominion products in Great Britain than there is of English products over here. The Empire Marketing Board spends about $5,000,000 on the promotion of the sale of Empire goods in the British Isles. We sell a vast quantity of merchandise over there, and then spend most of our money in buying United States' goods.

Canada will wait till the moon turns into cheese before a "Canada Week" is staged in one of the big cities over the border.

Queer Insects In Peru

Certain Type Of Ant Is Used In Surgical Way

There are surgical ant martyrs in Peru. Advices from an expedition of the Field Museum tell that when a native of the equatorial forest is wounded, he gets a certain type of ant with powerful jaws. The ant is made to bite severed edges of skin and bring them together. The surgeon loses his life in healing.

After he bites his body is snipped off and his head with its death grip on the skin remains till the wound is healed.

Heal the Sprain with Minard's.

Established a Record

Thirty-two years on a water wagon is a record of civic service which will take some beating, and when there is added to that a service of over 29 years, as driver of the town's fire team, during which he missed only one fire, and the record of John Tozer of Port Hope, Ont., seems to be complete.

PAINS

No matter how severe, you can always have immediate relief:

BAYER

Aspirin always stops pain quickly. It does it without *any* ill effects. Harmless to the heart; harmless to anybody. But it always brings relief. Why suffer?

ASPIRIN

TRADE MARK REG.

Discovery Of Danish Farmers

Sale Of Milk By the Foot Is a Possibility

Milk will shortly be on sale by the foot, following important experiments at a Danish farm.

It has been found that when the natural water is withdrawn from cows' milk the remaining pulpy substance can be rolled into sheets similar in appearance to paper.

Special machines have been made to carry out this rolling process on sanitary lines, and the milk becomes so highly concentrated that it is a food in itself.

When required in liquid form it is simply dissolved in boiling water and its strength gauged by the amount of water added.

Iceland's foreign trade is increasing.

Seventy pieces of wood go into the making of a violin.

Don't "Dose" Headache

RUB forehead and temples with Vicks; also melt in hot water and inhale the vapors.

This clears the head and usually brings quick relief, especially in those cases which so often accompany colds.

If headaches come too often, consult a physician.

acts 2 ways at once

VICKS VAPORUB

OVER 17 MILLION JARS USED YEARLY

Western Representatives:
HUNTER-MARTIN & CO., REGINA, SASK.

Tree misses men but hits wires

Telephone men were riding along in their big truck near Nanaimo when a giant tree crashed down on the highway. Someone saw it toppling just in time to stop the truck and save the lives of its occupants.

However, the telephone wires were brought down in the crash and every circuit between Nanaimo and Victoria was put out of order.

The telephone men followed their close shave by a speedy restoration of service. Repairs were completed within half an hour; in many cases lines being back in service before they were reported out of order.

Kootenay Telephone Co.
LIMITED

THE CRESTON REVIEW

Issued every Friday at Creston, B.C. Subscription: $2.50 a year in advance; $3.00 to U.S. points.

C. F. HAYES, Editor and Owner.

CRESTON, B.C., FRIDAY, MAY 2

Labor-Saving Farming

Citizens generally, and car owners in particular, who would like to get firsthand information on labor saving developments in connection with farm work, should, make it their business to look over operations now well under way on the old Reclamation Farm.

Power operated four bottom ploughs and even sixteen foot discs are not exactly difficult to contemplate, but when it comes to watching a caterpillar tractor attached to a 32-foot seed drill travelling along at a clip of at least 4 miles an hour and seeding 150 acres in a day; this latter is the kind of thing that makes one realize that the unemployment situation has by no means reached its peak in an agricultural country as Canada is.

In the old days a well groomed team handled by an experienced agriculturist was accounted as more than earning his pay if ten acres were seeded in the oldtime ten-hour day. Ploughing, discing and seeding operations are now in full swing at all points on the 7000 acres and our American friends are only too happy and right at home talking farming operations.

With the exception of one unpatented stake and barb wire gate just across the ferry there is good auto travelling all the way south to the boundary.

The Budget Will Tell

Next to much concern over the rather insufficient moisture supply on the bench lands and the hope that flood conditions on the Kootenay River this season will not be such as to injure the extensive developements on the Reclamation Farm, interest centres on the possibility of a Dominion election this year, with all the outward and visible signs indicating an appeal to the people by the King government, which is now in the fourth year of its term.

Due to there being an Imperial conference set for September in London, at which all the government heads of the several dominions that make up the British empire will be present, impression will not down that Canadian electors will be called upon to make their electoral decision towards the end of August or very early in September, or else the appeal will be deferred until 1931.

The situation is a peculiar one. The King administration has nothing to gain and much to lose by postponing tha election till next year, and at the same time nobody is particularly enamoured with a federal election campaign, particularly in the hot weather of July and all August.

However the suspense will not be long continued. In a few days now the federal budget will be brought down, and if those who have been forecasting its tariff changes have been guessing things right its dollars to a suit of last winter's heavy underwear that it will be a 1930 appeal to the people.

League Baseball

Due to financial backing by quite a number of public spirited citizens and equally practical support by the baseball talent of the district, Creston on Sunday makes its first ever-entry into organized sport, and the event is more noteworthy due the fact of it being international.

With more than a few, possibly, the formal introduction of Sunday baseball will not be popular, but at this distance it would appear that with most of the conscientious objectors a spirit of agree to disagree prevails, and this is well, because even the scriptures inform that the Sabbath was made for man, not man for the Sabbath.

And now, having negotiated the thin ice, might we point out that in addition to the important financial backing the team also requests the pleasure of your company at all its home games. A big turnout of the fans goes a long way in producing a better article of baseball, particularly when it is not bashful in applauding pretty work, and equally considerate with at least no noisy disapproval when the work happens to be not quite so prety.

In taking the field against towns like Troy, Sandpoint and Bonners Ferry with an amateur nine Creston is displaying a brand of sportmanship that deserves every encouragement, win or lose, and here's hoping the locals triumph in a majority of their home games—and make equally as good a showing in their out of town engagements.

Lister

Gordon Hurry left last week for Nelson, where he is resuming work with the C.P.R. in that city.

After a few days visit at his ranch here Sam Lazachuk has eeturned to Kellogg, Idaho.

Rev. A. Garlick will be here on Sunday morning for Church of England woaship at 11 o'clock, with Sunday school due to assemble at 10 a.m.

Miss Katherine Demchuk is a visitor at Nelson this week, in which city she expects to secure a position.

Miss Agnes Sinclair was an Easter week visitor with Miss Ruth Cartwright at Erickson.

Miss Curtis returned on Sunday from the Easter week holiday at her home in Slocan City, and school resumed operations on Monday morning.

Rev. Carl Basse of Creston took Lutheran Church service here on Sunday afternoon.

The disagreeable weather on Saturday night kept down the attendance to three tables at the Community Society bridge that evening. The high score prizes went to Mrs. A. W. Sinclair and B. R. Bohmer.

Alfred Kocott and Miss Greta Volker were united in marriage by Rev. Carl Basse at the Lutheran parsonage on Friday afternoon last, the bride having just reached Creston from Germany that day. Mr. and Mrs. Kocott are to reside permanently here and were given royal welcome by their friends here.

E. S. Flowerdew of Vanaouver, who is now in charge of R.O.P. inspection work for the poultry division of the federal department of agriculture, was an official visitor at the Fred Powers ranch on Saturday and Sunday last.

Quite the most satisfactory annual meeting in the history of the Lister Trading & Supply Company, Limited, was that of Tuesday night, which was fairly well attended and presided over by Fred Powers, in the absence of president E. J. Malthouse. Profits on business done last year were so satisfactory that it was decided to this year pay a cash dividend of 8%, as compared with a 6% bonus last year. Directors elected were H. Helme, Fred Powers, R. T. Millner, A. R. Bernard, John Bird, and at a subsequent meeting H. Helme was named president; Fred Powers, vice president; and John Bird, secretary and treasurer. The meeting adopted a motion to this year erect a new warehouse for the flour and feed business.

Kitchener

Miss K. Porter of Nelson spent the weekend with Mr. and Mrs. Molander.

Sam Littlejohn, who has been on a visit at Saskatoon, Sask., has returned to Kitchener.

A. Simpson, who has been working in the oil fields at Turner Valley, Alberta, has arrived home.

Mr. and Mrs. B. Johnson spent a few days in Kimberley the past week.

John Belanger of Cranbrook is a visitor here this week, a guest of Mr. and Mrs. C. Senesael.

Clarence Hully, a student from the B.C. University, Vancouver has taken over the Kitchener school until midsummer

Miss Louise McAllister, who has had charge of Kitchener school since February has resigned, and has left for Calgary, Alberta.

Mrs. Knowlin, who has been on the sick list, is recovering nicely now.

Sirdar

Mrs. S. Rombough and daughter, Andrey, of Cranbrook, were visiting with friends in Sirdar a few days last week.

Miss Dawson of Kimberley is here on an extended visit with Mr. and Mrs. Gille.

Mrs. Rose left on Sunday to join her husband at Vernon, where they will make their home.

Mrs. Smith arrived on Monday from Calgary, Alberta, and has taken over the management of the C.P.R. boarding house.

Miss Janet Smith was a weekend visitor at Nelson.

Mrs. H. Dibley left on Thursday on a visit with friends at Cranbrook.

Mrs. Sid McCabe left on Tuesday on a holiday visit with relatives at Cowley, Alberta.

Raymond Treen was renewing acquaintances in Kingsgate last week.

Mrs. Dufour of Cranbrook was a visitor here at the weekend.

Father Choinel of Cranbrook held Roman Catholic Church service here on Saturday.

Jas. Wilson was combining business with pleasure on a visit to Creston on Monday.

C.P.R. Supt and Mrs. Flett of Cranbrook were Sirdar visitors on Saturday.

Death of John Carty

In the death, on Sunday evening, of John Carty, in his eighty-fourth year, Creston has lost one of its oldest citizens. Deceased, who was unmarried, was a native of Belfast, Ireland, coming to to Canada in 1882, when he located near Brandon, Manitoba, moving to Moosejaw, Sask., in 1891, and later on taking up farming at Uren, Sask., where he was located until 1920, when he came to Creston, purchasing the orchard property of the late Dr. Cartwright, just east of town, though for the past few years deceased has made his home with Mr. and Mrs. George Moore, north of town, from where the funeral took place on Tuesday to Christ Church, Creston, with the rector, Rev. A. Garlick, in charge of the service at the church and the Orange Lodge, of which he was an enthusiastic member, having charge of the burial at Creston cemetery, John Spratt, Jas. Compton, Eric Olson, W. H. Crawford, J. P. Johnston and Matt. York acting as pallbearers. Many friends of the deceased were out to pay their last respects and floral tributes also bespoke the esteem in which decsased was held.

FOR SALE—Two-year old stallion, Clyde bred, weighs now about 1200 lbs. Geo. M. Holt, at the Bryce Cartwright ranch, Creston.

CARD OF THANKS

Mr. and Mrs. George Moore take this opportunity to thank the members of the Orange Lodge and other friends for the kindness shown in the illness and death of the late Mr. John Carty.

For the BEST in

MILL FEEDS

Give us a call. We are handling the MAPLE LEAF

Bran, Shorts, Middlings, Corn, Cracked Corn, Wheat, Oats, Crushed Oats, Oat Chop Barley Chop, and everything else in this line.

Maple Leaf, Robin Hood and Royal Household Flour

Prices are right. Try us once and be convinced.

H. S. McCREATH

Sole agent for GALT COAL.

It's Just Too Bad

It's unfortunate when we hear of anything that proves to us that we have misplaced our confidence; quite often it costs money to make a wrong guess.

There is no guesswork when you give your PLUMBING and HEATING contracts to us.

Your Plumbing contract should be awarded to a reliable firm to ensure satisfaction. Cheap plumbing fixtures, poorly installed, are not only a source of constant annoyance, but a menace to health.

When building for permanency, eliminate chance by availing yourself of the best advice, material and workmanship. Come in and let us talk it over.

We are also building Septic Tanks, Concrete and Steel Tanks, and they are guaranteed to give the very best of satisfaction.

In our Tinshop we can supply you with whatever you need. Tanks are built to order, Eavetroughing, Conductor Piping, etc. Also Soldering of any kind of metal.

In our General Blacksmith Shop we can assure you of satisfaction on whatever repair work you may bring there. We have mechanics in this shop who have had a good many years of practical experience in that kind of work. And do not forget that it is much cheaper to have a broken casting Oxy-Acetylene Welded than to buy a new one, and it is just as strong.

As we by now will be starting building our well-known STEEL SPRAY TANKS we wish you would be kind enough to give in your order to assure prompt delivery.

Creston Blacksmith, Plumbing & Heating Co.

S. STEENSTRUP. A. S. REED.

Reduced Prices

You can save upward of $100 by buying your new Ford now. See us if you are thinking of getting a new car this spring. We have some very attractive prices on the model now in stock. Also some real buys in used Cars and Trucks.

Let us give you an Estimate on Wiring your House for Electric Lights

Have your work done by the firm that can guarantee it to pass Government Inspection and save yourself a lot of inconvenience, trouble aud expense. We use all standard material, and our workmen are careful. Work done in the shortest possible time and at the shortest notice.

PREMIER GARAGE

PALMER & MAXWELL

SERVICE ON ANYTHING OPERATED BY GASOLINE

Thrift

consists in spending less than you earn.

If by careful economy you can save money, you have taken a long step toward contentment.

We pay interest on Savings balances and shall welcome your account.

THE CANADIAN BANK OF COMMERCE

Capital Paid Up $20,000,000
Reserve Fund $20,000,000

Creston Branch R. J. Forbes, Manager

Grand Theatre **SAT., May 3**

PROVINCIAL ELECTIONS ACT

Creston Electoral District

NOTICE IS HEREBY GIVEN that I shall, on Monday, the 19th day of May, 1930, at the hour of 10 o'clock in the forenoon, at my office, Hillside Road, Creston, hold a sitting of the Court of Revision for the purpose of revising the list of voters for the said electoral district and of hearing and determining any and all objections to the retention of any name on the said list, or to the registration as a voter of any applicant for registration; and for the other purposes set forth in the Provincial Elections Act.

Dated at Creston, B.C., this 17th day of April, 1930.

F. H. JACKSON,
Registrar of Voters, Creston
Electoral District.

WATER NOTICE

DIVERSION AND USE

TAKE NOTICE that Creston Power, Light & Telephone Company, Limited, whose address is Creston, B.C., will apply for a license to take and use Two Hundred second feet of water out of Goat River, which flows westerly and drains into Kootenay River about one and one half miles northwest of Creston, B.C. The water will be diverted from the stream at a point about 500 feet up stream from Canadian Pacific Railway bridge and about 550 feet southwest of the northeast corner of Sublot 29 of Lot 812, and will be used for power purposes upon the area described as in the undertaking of the Company within a radius of twenty-five miles of Creston B.C. This notice was posted on the ground on the 24th day of April, 1930. A copy of this notice and an application pursuant thereto and to the Water Act will be filed in the office of the Water Recorder at Nelson, B.C. Objections to the application may be filed with the said Water Recorder or with the Comptroller nf Water Rights, Parliament Buildings, Victoria, B C., within thirty days after the first appearance of this notice in a local newspaper.

CRESTON POWER, LIGHT & TELEPHONE COMPANY, Ltd.,
Applicant.
By CHESTER R. PAULSON, Agent.
Date of first publication of this notice is May 2nd, 1930.

LAND FOR SALE

100 acres of land at Arrow Creek; 10 acres fenced; 4 acres cleared and planted to apple trees from 3 to 5 years old, land can be irrigated from creek on place on which license is held; price $2200. Apply FRED LEWIS, Creston.

Greatest Eleven-Acre bargain in Kootenay. Overhead irrigation. Improvements and land cost owner over $12 000. Sale price $4000. Address Geo Nickel or Monrad Wigen, Creston B.C.

Another Fifteen-Acre Bargain, with orchard of 50 trees from 12 to 20 years old. Two acres equipped with overhead irrigation. Two dwellings and other buildings. Cost the owner close to $10,000. Sale price $3500. Address Geo. Nickel or Monrad Wigen, Creston, B.C.

Local and Personal

Cook's Greenhouse will have a good collection of pot plants and cut flowers for Mother's Day, Sunday. May 11th.

Mrs. H. J. Irving and son, Manning, were weekend visitors at Creston, guests of Mrs. Payne. While here she shipped their household effects to Canal Flats, where Mr. Irving is now employed, and where they have erected a new residence.

FOR SALE—6-tube radio complete; accordeon, piano, banjo, cabinet gramaphone, drums and traps, all in perfect condition an going cheap. I can sell all the above on terms, but nothing doing; I need the money; cash. Geo. Davie, Canyon.

The league baseball season opens on Sunday with play to start at 3 p.m. prompt. Bonners Ferry will be here to meet the locals. Creston has a team at least as strong as a year ago and are confident of victory. Fortin and Watson will be the battery.

Richard Brown of Calgary, Alberta, and Frank Brown of Edmonton, Alberta, arrived at the end of the week on a visit with their father, O. M. Brown, who is very seriously ill. The latter flew his own plane to Calgary to join his brother on the quick auto trip to Creston.

Kootenay Valley Power & Development Company, Limited, have moved into quarters in the Lamont building, aver the government vendor. The Guy Constable office on Victoria Avenue is now occupied exclusively by Creston Power & Light Company, Limited.

MONDAY, MAY 5th

F.W. CONROY
Tailor

Will open a CLEANING and PRESSING SHOP in the Postoffice Building, Victoria Avenue.

Prompt Service and Reliable Work. Also

Singer Sewing Machine Agency

Electric Machines on display.

Repairs and Supplies for all makes of machines.

Creston had an aerial call on Thusday last from pilot Page McPhee, who is in charge of the C.M. & S. flying school transferred from Creston to Kaslo about a month ago. He was flying from Cranbrook to Kaslo in a new plane shipped in for school use to replace one which was wrecked in a mishap earlier in the week.

All members and friends of the Women's Institute are sure to be out for the May meeting on Friday, 9th, when Mrs. (Major) Henderson of Kootenay Landing will give a talk on "Impressions of Ireland." The talk will be at 3 p.m. prompt, and the general business of the meeting will be taken up after the address.

J. G. Farris, superintendent for Creston Power & Light Company, Limited, arrived back in Creston on Monday evening with his household effect by motor truck direct from Cottonwood, Idaho. Mrs. Farris and daughter are expected this week and they will occupy the house Mrs. Fransen has just erected on Vancouver Street.

Miss Dorothy Moull of Vancouver, who has been an occaiional visitor here with her sister, Mrs. Stanley Hendren, and is quite well known in the younger set, was married in that city on April 12th to Benj. Dawson. Following the ceremony at St. Michael's Church there was a reception at I.O.O.F. hall, attended by over 100 guests.

Col. Mallandaine left on Tuesday for Fernie where on that evening he made an official visit to the Knights of Pythias Lodges of Michel and Fernie who held a joint session in the latter town. Col. Mallandaine is district deputy grand chancellor for East Kootenay for the knights and is completing his visits prior to the 1930 session of grand lodge.

Mrs. (Rev.(A. C. Pound of Moyie was the feature speaker at the April meeting of Trinity United Church W.M.S. on Thursday afternoon last. Mrs. Pound was one of the Kootenay delegates to the B.C. convention of W.M.S., and reports that societies throughout the province overpaid the amount asked of them for the M. & M. Fund of the United Church in Canada.

A turnover in village property is reported at the first of the week when T. Mawson purchased Lots 7, 8, 9 and 10 of Block 5. Dow's Addition. This property is better known as the proposed Baptist Church site and located between the R Stevens residence and the public school. The deal was put through by F. H. Jackson for the B.C. Baptist Chuch authorities.

The close season on outdoor fires commenced yesterday, and J. P. MacDonald, who is in charge of forestry work in this area, will again be assisted by Geo. Huscroft, with Art Hurry handling the West Creston section. It is possible the lookout station will be opened this year. In the territory supervised by Mr. MacDonald more than $42,000 was spent in fighting forest fires in 1929.

R. B. Staples, sales manager for Sales Service, Limited, was here for a couple of days at the end of the week, returning to Kelowna Monday. With the exception of less than a dozen cars the entire Okanagan apple crop has now been marketed. Due to slower than expected demand, prices on winter varieties held in storage for February and March selling have not been as high as first anticipated.

The High School Tennis Club are highly pleased with the support accorded them at their intial bridge put on at the Parish Hall on Friday night, which attracted a turnout of 23 tables of players with the first class honors going to Miss Marjory Hamilton and H. W. Fortin; second prizes to Miss Beth Putnam and W. G Littlejohn, and the consolation honors to Mrs. Roy Browell and Tom Leaman. A delightful supper was served and the affair was much enjoyed throughout.

Former townsmen are keeping themselves to the fore in their new places of residence. Our former legal light, H. L. Robinson, has just won first place in a billiard tournament, staged under the auspices of the Nelson branch of the Canadian Legion. H. K. Whimster, sub-central manager here for the Associated Growers, last week successfully officiated as musical conductor for the oldtime comedy, "Pirates of Pennance," staged at Penticton. And in much the same class is a former Creston Fruit Growers Union manager, F. E Leveday, who directed and played the title role in the mysterious melodramatic farce, "Seven Keys to Baldpate," also presented at Penticton. And last, but not least, A. E. S. Stanley, who about 16 years ago was editor of the Review, since which time he has tried his journalistic fortunes at Hedley, Nakusp and Trail, has just moved from the latter town to Port Haney, where he has joined the Gazette staff.

Christ Church, Creston

SUNDAY, MAY 4

CRESTON— 8 a.m., Holy Communion; 7.30 p.m., Evensong.
LISTER—11.00 a.m., Matins.

Need a Typewriter

Look at these prices for modern Typewriters: All have been reconditioned and look and work like new. Guaranteed for one year. Price includes new rubber cover:

UNDERWOODS.

Without two-color ribbon or back spacer	$25.00
With two-color ribbon and back spacer	45.00
With new push-in platen and new style shift lock	55.00
Very latest with rising scale, same as models being sold new today	65.00

REMINGTONS.

Remington, Models 6 and 7	$12.50
Models 10 and 11, with two-color ribbon, back spacer, etc.	25.00
Higher serial machines than above.	30.00
Models 10 and 11 with slot segment	45.00
Late Model 12, with enclosed side	60.00

OLIVERS

Model 3	$10.00
Model 5	15.00
Model 7	17.50
Model 9, two-color ribbon, etc.	20.00

EMPIRE

Model 1	$10.00

SMITH PREMIER

Model 10, double keyboard, with two-color ribbon, etc	$20.00

Above prices are for cash. Will sell any on ten-month payment plan at $5.00 above cash prices.

When you realize that a new machine in any standard make costs $155 cash you will realize what real bargains the above machines are.

STANDARD TYPEWRITER COMPANY, Ltd.
"Your Typewriter Men."
606-608 Centre Street, CALGARY, Alta.

F. H. JACKSON
REAL ESTATE
Listings solicited.
CRESTON. B.C.

LYTERLIFE

—the Non-Liquid for Cigarette Lighters

The non-liquid lighter fuel can can be used in any type of pocket or table lighter, new or old. One filling lasts six times longer than any liquid fuel. Burns with a clear white flame, free from smoke and carbon, and is non explosive.

THIRTY-FIVE CENTS per tube

V. MAWSON
CRESTON

New Store

We invite you to inspect our new stock of

Men's Shoes
Rubbers
work Socks
Work Gloves
and
Kitchen Utensils

Full stock. Priced right.

A. Mirabelli
Shoe and Harness Repairing

CLEARANCE SALE!

RADIO and PHONOGRAPH Combination, 10-Tube ELECTRIC, $375.00; and $25.00 Records; Sale **$300**

ORTHOPHONIC, $190 and 25 Records	$125.00
" $115 and 25 Records	100.00
" $ 95 and 25 Records	80.00
ORTHOPHONIC PORTABLE, $48.00; Sale	40.00
" " 35.00; Sale	30.00

Agent for COFFIELD RAINBOW WASHING MACHINE, Electric 110 Volt, fully equipped with latest improvements, fully guaranteed, $98.

ALL OF ABOVE SOLD ON EASY PAYMENT PLAN.

CRESTON DRUG & BOOK STORE
THE REXALL STORE
GEO. H. KELLY

SPRING!

Now that Spring is here, tell us about that moving job you want done. Nothing too large or too small.

CRESTON TRANSFER
REG. WATSON ALBERT DAVIES
TRUCKING, DRAYING, ICE, COAL, WOOD

The Consolidated Mining & Smelting Company of Canada, Ltd.

Office, Smelting and Refining Department
TRAIL, British Columbia

Smelters and Refiners

Purchasers of Gold, Silver, Copper, Lead and Zinc Ores.
Producers of Gold, Silver, Copper, Pig Lead and Zinc.
TADANAC BRAND

CONSTIPATION COMPLETELY GONE

Writes Mrs. W. Walker. Thousands say constipation, indigestion, gas and overnight with "Fruit-a-tives". Complexion clears like magic. Nerves, heart quiet. Get "Fruit-a-tives" from druggist today.

WORLD HAPPENINGS BRIEFLY TOLD

No more British trainees will be placed on Ontario farms by the province. The government announced the experiment had not proved satisfactory.

Sergeant-Major William J. Clement, Guelph's oldest soldier, celebrated his 93rd birthday, April 22. He has spent a lifetime in the army, yet has never seen a single battle.

Robert Bridges, poet laureate of England, died in London, April 21. Mr. Bridges, who has been poet laureate since 1913, was 86 years old. His works were known all over the world.

Official announcement has been made for rendition of Weihaiwei, a British leasehold in Shantung, back to China. The agreement was signed by Sir Miles Lampson, British minister, and C. T. Wang, Chinese foreign minister.

Coming to the end of their long road, the delegates of the great five naval powers affixed their signatures to an historic treaty limiting and reducing the navies of three of them and placing certain restrictions upon the sea forces of the other two.

If the luck of certain Port Burwell, Ont., fishermen keeps up, housewives soon may be ordering goldfish from the fish shops. Fishing in Lake Erie, about a mile west of the harbor, the fishermen brought in a live goldfish, about eight inches in length, in their nets.

When Lord Byng returns to England, he will apparently resume his duties as chief commissioner of Metropolitan Police and head of Scotland Yard. He has been staying with a friend near Port Elizabeth, S.A., recuperating from his serious illness of last December.

Ninety per cent of the people now in Manchuria are Chinese.

FAINT, DIZZY SPELLS

Had To Sleep Propped Up In Bed

Mrs. Norman Bishop, Salisbury, N.B., writes:—"I was troubled with faint and dizzy spells and when I would lie down I would suffer terribly with smothering spells. I got so bad I had to sleep propped up in bed.

"My doctor said it was my heart and nerves, and that I needed a good heart tonic.

"I was advised to take

MILBURN'S HEART AND NERVE PILLS

and I had not taken one box when I could lie down and sleep like a child."

Price, 50c. a box at all druggists and dealers, or mailed direct on receipt of price by The T. Milburn Co., Limited, Toronto, Ont.

Establishing Training Centres For Criminals

English Prison Commission Plans To Train Men In Suitable Work

As part of the scheme to reclaim young criminals, the English prison commission will establish a series of training centres, the first of which will be at Nottingham, where men of a special class between the ages of 21 and 26 will be sent. The aim will be to train each man in the work for which he is best suited. The men will work eight hours a day.

Speaking of the scheme, an official of the prison commission said in an interview: "Probably we shall attach some of the men to the building parties and engineers. There will be physical training, and in the evenings educational pursuits."

Further the official said: "Criminals will not be sent to the training centre direct by order of the courts, but will graduate from the prison to the training centre."

Winnipeg Newspaper Union Fashions

(By Eva A. Tingey)

YOUTHFUL CHARM

All Tingey models are created and sketched in Paris and the patterns are made in New York.

Here's a darling frock for college girls and debutantes. It has a moulded bodice and softly flared skirt — a style adorable for slim young bodies. The collar and cuffs are charming too, easy to make and yet so fascinating when finished.

Flat silk crepe and wool crepe are lovely for this model, but another suitable and charming medium is marocain.

Imagine, for instance, soft green or scarlet marocain, with organdie ruffled with cream tinted valenciennes to match.

Another extremely pretty way of treating the collar and cuffs is to use organdie with ruffles of narrow matching ribbon. Sometimes this can be purchased with a tiny metal edge which makes a most attractive finish.

Of course a bought collar and cuff set can be worn with this model.

This pattern may be obtained in sizes 14 to 20 and 34 to 39. It is ready for immediate delivery. It is hand cut.

Pattern price 25 cents. Be sure to fill in size of pattern. Address Pattern Department.

How To Order Patterns

Address: Winnipeg Newspaper Union, 175 McDermot Ave., Winnipeg

Pattern No..... Size .....

.....

.....

Name .....

Town .....

A 20-inch snow represents only about two inches of water.

Minard's Checks Falling Hair.

Do Your Ears Buzz With Loud Noises?

This in an infallible sign of Catarrh, and if not checked may result in partial deafness. The simplest remedy is CATARRHOZONE — inhale its soothing vapor a few times daily, and it prevents Catarrh from spreading. Head noises, buzzing and ringing in the ears are soon corrected by CATARRHOZONE. Nasty nose-discharges are stopped. Sore, inflamed crusts are healed. Sickening mucous which drops back from the nose to the stomach is done away with. Headaches depart. The breath is purified. You will be free from colds, coughs, sore throat and catarrh if you use CATARRHOZONE. Two months' treatment $1.00; small size, 50c. At all dealers.

Banquet For Livestock Men

Old Timers Will Be Entertained At Calgary Exhibition

One of the events of the 1930 Calgary Exhibition and Stampede will be the dinner to be given by the Canadian Pacific Railway on Tuseday, July 8th, to the men who were actively engaged in the livestock industry in the territory bounded by Moose Jaw on the east to Kamloops on the west, and from Red Deer River on the north to the international boundary, prior to December 31st, 1930. The guests must have been at least 20 years of age at that time and engaged in the ranching business either as owners, managers, foremen, cowpunchers, cooks or horse wranglers.

HEALTHY CHILDREN ALWAYS SLEEP WELL

The healthy child sleeps well and during its waking hours is never cross but always happy and laughing It is only the sickly child that is cross and peevish. Mothers, if your children do not sleep well; if they are cross and cry a great deal, give them Baby's Own Tablets and they will soon be well and happy again. The Tablets are a mild but thorough laxative which regulate the bowels, sweeten the stomach, banish constipation, colic and indigestion and promote healthful sleep. They are absolutely guaranteed free from opiates and may be given to the new-born babe with perfect safety. You can obtain the Tablets through any medicine dealer at 25 cents a box, or by mail, post paid, from the Dr. Williams' Medicine Co., Brockville, Ont.

A Picturesque Ceremony

One of the most picturesue ceremonies held in Rome, Italy, this year, was on the feast of St. Agnes, when the blessing of the lambs was observed. White-veiled girls carried the garlanded animals from the fleece of which is woven the pallium worn by Roman archibishops through the streets in procession before the blessing.

A Real Asthma Relief. Dr. J. D. Kellogg's Asthma Remedy has never been advertised by extravagant statements. Its claims are conservative indeed, when judged by the benefits which it performs. Expect real relief and permanent benefits when you buy this remedy and you will not have cause for disappointment. It gives permanent relief in many cases where other so called remedies have utterly failed.

Powerful New Gun

A new gun capable of firing .50 calibre bullets nine miles at a rate of 800 a minute has been accepted by the U.S. navy department and will be manufactured as one of the newest and most deadly offensive modern arms. The gun is the invention of Robert F. Hudson.

Miller's Worm Powders do not need the after-help of castor oil or any purgative to complete their thoroughness, because they are thorough in themselves. One dose of them, and they will be found palatable by all children, will end the worm trouble by making the stomach and bowels untenable to the parasites. And not only this, but the powders will be certain to exert most beneficial influences in the digestive organs.

Filletting Of Fish

Filletting of fish in the Peter Pond district, a couple of hundred miles north of the Battleford district, in Saskatchewan, was undertaken this winter for the first time, when 40,000 pounds of whitefish and 5,000 pounds of jackfish were filletted.

Campers Carry Minard's.

In China there is one qualified doctor to every 740,000 inhabitants. In Great Britain the proportion is one to 1,400.

SUNDAY SCHOOL LESSON

MAY 4

GIVING UP ALL FOR THE KINGDOM

Golden Text: "Lay up for yourselves treasures in heaven." — Matthew 6.20.

Lesson: Matthew 19-1-29.

Devotional Reading: Proverbs 8. 1-11.

Explanations and Comments

In Regard To Giving Up All For the Kingdom, verses 16-22.—And behold one, a ruler of the synagogue, as Luke tells us (18.18), came to Jesus with the question, "Teacher, what good thing shall I do, that I may have eternal life?" His question was a natural one, for the religious teachers, the rabbis, differed greatly among themselves in their teaching and their practice. His coming must have been as welcome to Jesus as the visit of the mothers with their children; a man not belonging to the class of self-satisfied religionists of whom he had had ample experience; with moral ingenuousness, an open mind, and a good, honest heart; a malcontent, probably with the teaching and practice of the rabbis and scribes, coming to the anti-rabbinical Teacher in hope of hearing from Him something more satisfying.—A. B. Bruce.

"Why asketh thou Me concerning that which is good? One there is who is good," and to obey His will is to find your right course of action, was Jesus' answer. "But if thou wouldst enter into life, keep the commandments," Jesus further explained "Which?" very naturally questioned the young man, for besides the ten commandments there were many other laws given by Moses and a multitude given by the scribes. In answer, Jesus cited the sixth, seventh, eighth, ninth and fifth commandments of the Decalogue, all of them bearing upon one's treatment of others, and then added from Leviticus 19.18, "and, Thou shalt love thy neighbor as thyself." All these things have I observed: what lack I yet?" the young man returned in surprise. Dean Farrar voices the young man's thoughts: "Surely the Great Teacher to whom I have come seeking for some great thing to do, or secret thing to know, cannot possibly give His answer that I am to keep these old, simple, elementary Ten Commandments, which I have known ever since I lisped them at my mother's knee! He must mean something far beyond that." Dean Farrar comments: "It was exactly like the child in the poem who, having been talked to continually about the glory and majesty of the sea, and being led to the seaside said, 'Is that the mighty ocean? Is that all?'"

"If thou wouldst be perfect, go, sell all that thou hast, and give to the poor," answered Jesus. This was the one thing necessary for this man to do, for between him and the love of God, as well as between him and the love of his neighbor, stood the love of possessions, "For he was rich."

PIMPLES

Actually See Them Vanish

Pimples ended so quick by "Soothe-Salve" you can actually see them dry up. Many go overnight. Get "Soothe-Salve" from druggist today. New skin beauty tomorrow morning.

KILLS QUACK GRASS AND ALL WEEDS

WILL NOT CLOG

WRITE FOR INFORMATION

F. N. McDONALD & CO.

WINNIPEG MAN.

Canada's Honey Production

The annual production of honey in Canada is about 30,000,000 pounds, the principal commercial users being confectioners, bakers and bottlers.

DON'T SUFFER WITH DANGEROUS INDIGESTION

Do you suffer after meals with a belching, from sour and acid stomach? Many believe they have heart trouble and tremble with fear, expecting any minute to drop dead. This condition can be prevented, likewise relieved.

Take Carter's Little Liver Pills after meals and neutralize the gases. Sweeten the sour and acid stomach, relieve the gas and encourage digestion.

The stomach, liver and bowels will be cleansed of poison, painful and dangerous indigestion disappears and the system enjoys a tonic effect. Don't delay. Ask your druggist for a 25c pkg. of Carter's Little Liver Pills.

Where Ireland Leads

Reports of the Irish Free State, just published, show a greater percentage of spinsters of all ages than in any other country in the world. Between the ages of 30 and 35 at least 42 per cent. of the women are unmarried.

Fletcher's CASTORIA

FOR QUICK, HARMLESS COMFORT

Children Cry for It

FOR CONSTIPATION, DIARRHEA, FEVERISHNESS

People who prize the finer things of life usually demand Red Rose Orange Pekoe Tea. A money-back guarantee with every package. 78

RED ROSE TEA "is good tea"

RED ROSE ORANGE PEKOE is extra good

In the best package—Clean, bright aluminum

SILVER RIBBONS

— BY —

CHRISTINE WHITING PARMENTER

Copyright 1929

CHAPTER X.—Continued.

"I wonder who wove you," she mused dreamily. "You must have seemed almost a part of him as the weeks passed and he saw your loveliness unfold. Did he dread the finishing of his task, I wonder, knowing that at its end he must give you up forever? And did he know that when he was only a memory his work would live, cherished by some one thousands of miles from its own birthplace?"

She stooped, to brush a hand over the silky surface.

"I think you were woven on an old, old loom," she murmured. "You were, perhaps, the only beautiful thing in some humble room. I think that little children watched you grow, and touched you with small, reverent fingers. I think . . . ."

Charmian stiffened, suddenly conscious that a shadow was lying across the rich wine color of the old rug; and the blood flew to her cheeks as she saw Jim Bennett in the doorway. Then she sprang up, laughing, in real confusion.

"How long have you been there, listening to me go on like that?" she asked.

Jim grinned.

"Not long enough to be called an intentional eavesdropper; but long enough to wonder—"

"Wonder what?" urged Charmian as he paused.

"If you'd gone dotty—making such passionate love to an inanimate object. Is it something new?"

"New!" echoed Charmian in amazement. "Can't you see with a single glance that it's ages old? Oh, Jim! wouldn't it be wonderful to furnish a home with beautiful things like this? Why, just to walk on it seems a—a profanation."

"In that case," commented Jim, seating himself on a corner of the doctor's desk, "I don't know as 'Home, Sweet Home' would be a real comfortable retreat. If a feller got hollered at every time he happened to step on a rug that was in the way—well, you're right, Charmian, the air would be liable to become charged with something related to profanation!"

Charmian laughed. Then her eyes grew troubled, and she questioned: "But you like it, don't you, Jim? You see its beauty?"

The young man, sensing that this question was a serious matter to the girl, looked down at the rug thoughtfully, then up at the window hangings—at the candlesticks upon the mantel, and at last came back to the anxious eyes of his old playmate.

"Yes, I like it, Charmian; but I was wondering if what pleased me wasn't, maybe, just the whole thing. It looks like you, somehow — this room, I mean. That's why I like it. I suppose," he added honestly, "if you were to hang ten-cent muslin at the windows, and put an American rug with a blue dog in the middle of it like Lizzie Baker's, on the floor, I'd think it was all right because you said so. In some ways, Charmian, I'm a damn fool."

The girl laughed, though she was secretly touched; and asked: "What brings you out this hour of the morning?"

"A trip over beyond South Wickfield, to see about a mortgage for the bank. Thought you might go with me. It's a bully day."

"So it is," she replied regretfully, with a second longing glance toward the open door, "but I've just refused to go with the two M.D.'s because of an extra lot of duties."

"Let 'em wait a day longer. If I could cut out one of those M.D.'s I'd see a ray of light in the surrounding gloom."

"Better take your mother," suggested Charmian, making an unsuccessful effort to suppress a smile.

"She can't go. I—"

"So I'm second fiddle? I wonder, Jim, will any girl ever be anything else to you."

Instantly, Charmian would have given worlds to recall those words. A look sprang into Jim Bennett's face that brought back an almost forgotten memory—the same look that had swept over his countenance when as a small boy he had been reproved by the teacher because . . .

In a flash the whole scene came back to her: the old schoolroom with its familiar odor born of chalk and much-thumbed books—Jim, back at his desk for the first time since his father's funeral—the class standing to read, "O Captain, my Captain," and a cruel fate bringing to the boy's turn those words:

"My Captain does not answer,
his lips are pale and still,
My father does not feel my arm,
he has no pulse or will . . ."

And Jim, white-faced, thin-lipped, had refused to read! He had been sent home in disgrace, carrying a sharp reprimand from a teacher who saw in the defiant pupil only an unruly little boy. It was Charmian Davis who opened her eyes to the true state of things, when, as the doors closed behind the white-faced culprit, she had burst into a passion of sympathetic tears.

"Don't you see," she sobbed, "he—he couldn't read it without crying? . . . . His own father . . . . only the other day . . . . And he couldn't cry right before the whole school, could he? So . . . . so . . . ."

Be it said for the teacher that she cried herself, when brought face to face with her own thoughtlessness.

Later she told Grandma Davis that she had received a lesson she never could forget. And now, years afterward, the scene came back to Charmian with fresh poignancy, and she knew that, somehow, she had hurt the grown-up Jim in the same way he had been hurt on that long-gone day when the teacher misunderstood: Was it possible that she, too, misunderstood him?

Jim, who had thrown his hat on the doctor's desk, reached for it, and, ignoring her careless words, started toward the door. But Charmian, always quick to acknowledge a mistake, barred the way, and the surprised young man felt her hand slip into his.

"Jimmy, I hurt you, didn't I? I don't know what made me such a beast. Just for that I'm going to drop everything and go to ride with you. John Carter can eat cold beans this noon, for all I care! Just wait till I tell Grandma, and—"

Jim laughed, a queer, choky little laugh that she knew came hard.

"Don't be an idiot!" he said. "You haven't hurt me, Charmian; and I won't have you going just for that reason. Honestly, I don't want you to go now. I've got things to mull over in my mind, and you're a disturbing influence. Run along and get your work done. I'm all right."

"But I'm not," smiled the girl. She was gently propelling him out of the doctor's office and toward the house. "I feel the need of air and sunshine, and it's your duty to see that I get both. You talk with Grandma while I set the dinner table, so I won't feel so hurried to get back."

She was away, leaving him standing at the door of the old parlor where Grandma Davis was keeping her accustomed vigil.

"Hello, sonny," she greeted him. "What you doing away from the bank this time o' day?"

"Running down some interest money," explained Jim. "I've persuaded Charmian that it's too good a day to waste indoors."

"So 'tis," agreed the old lady, "and a ride'll do her a lot of good. I'm hoping maybe she'll get out more often when Doctor Carter gets the car he's ordered. It'll be real natural for him to take her when he rides off in the country, won't it?"

"Too darn natural," replied Jim; then, to change the subject: "What's been happening on Broadway this morning, Grandma?"

"You mean Main Street? Well, I'll admit I've seen things more lively than they've been today; but Lizzie Baker lost her seersucker petticoat right on the sidewalk, and had to step out of it and scurry home. It was worth considerable to see that."

"Gosh! I'll say it was!"

Jim laughed so heartily that Charmian, setting the table in the room beyond, breathed a sigh of relief, and called: "What's happened? Is it so funny?"

"It wasn't funny for Lizzie Baker," replied Grandma. "You leave that table, dearie. If you're late back the doctor can set it himself; and you musn't keep Jim waiting. There's nothing irritates a man like being kept waiting."

"The table's set; and I won't keep him waiting a minute longer. Ready, Jim?"

He nodded, rising slowly as if reluctant to take his eyes from the picture the girl made as she waited, with the dusky hall as a background for her blue gown. A pink scarf across her arm added a splash colour that matched her cheeks; and if the young man had been slow to appreciate the beauty of an oriental rug, he was certainly not slow to appreciate the charm of his old playmate.

"Where's your hat?" asked Grandma. "You're not going clear to South Wickfield without a hat!"

Charmian laughed.

"I most surely am! After the gorgeous greenness that Jim's accustomed to, I'd be ashamed of—"

"Shucks!" broke in Grandma. "Your old black straw with the pink roses is enough sight prettier than that—that—"

Words failed her, and the two young people laughed as Jim responded: "Don't worry, Grandma. She doesn't need a hat—not with all that 'woman's crowning glory' to keep off the draughts. Come on, Charmian. We'll have to break the speed laws if I get you back in time to cook dinner for your boarder."

"Don't you do any reckless driving," warned Grandma, as they moved away. "I'm not so feeble that I can't start dinner if you're late. If you go past the Bascombs' you stop and get that mail order catalogue I lent to Emmy. She's liable to forget to return it."

(To Be Continued.)

Picture of Health Now

"In May and June I was badly rundown and had faint spells until it was a drag to do my work. In July and August I didn't seem to pick up so I decided to try Lydia E. Pinkham's Vegetable Compound because I saw it advertised. I took two bottles and now I am the picture of health. I feel fine, do all my work and milk two cows. If any woman writes, I will certainly answer her letter."—Mrs. George R. Gillespie, Punnichy, Saskatchewan.

Lydia E. Pinkham's Vegetable Compound

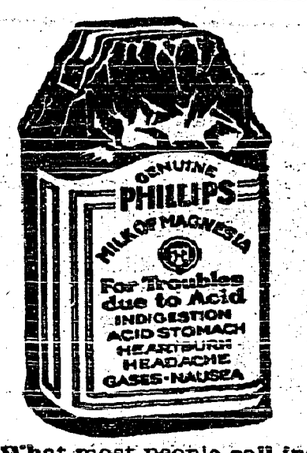

Indigestion

What most people call indigestion is usually excess acid in the stomach. The food has soured. The instant remedy is an alkali which neutralizes acids. But don't use crude helps. Use what your doctor would advise.

The best help is Phillips' Milk of Magnesia. For the 50 years since its invention it has remained standard with physicians. You will find nothing else so quick in its effect, so harmless, so efficient.

One tasteless spoonful in water neutralizes many times its volume in acid. The results are immediate, with no bad after-effects. Once you learn this fact, you will never deal with excess acid in the crude ways. Go learn—now—why this method is supreme.

Be sure to get the genuine Phillips' Milk of Magnesia prescribed by physicians for 50 years in correcting excess acids. Each bottle contains full directions—any drugstore.

Little Helps For This Week

"Giving thanks always for all things."—Ephesians 5, 20.

Whatso it be, howso it be, Amen!
Blessed it is believing not to see:
Now God knows all that is; and we shall then—
Whatso it be!
God's will is best for man, whose will is free;
God's will is better to us, yea, than ten
Desires, whereof He holds and weighs the key—
He knows all want, allots each where and when—
Whatso it be!
—Christina G. Rossetti.

Thou alone knowest what is good for me; Thou alone art Lord of all; do therefore what seemeth to Thee best. Give to me or take from me; conform my will to Thine; and grant that with humble and perfect submission and in holy reverence I may be disposed to receive the orders of Thy eternal providence, and may equally adore every dispensation which shall come to me from Thy Hand.—Pascal.

Using Automatic Pilots

British 'Planes Make Long Flights With Robot Control

The entire squadron of British night bombing aeroplanes, fitted with "robot" electrical controls, has flown continuously as far as 400 miles without human pilots taking charge. Routes from South England to Scotland have been followed, with automatic pilots, actuated by radio from the ground, in complete charge, and the aeroplanes brought safely to a predetermined destination. The automatic landing is accomplished by means of a weighted wire, which, as soon as it comes in contact with the aerodrome, causes the aeroplane to "flatten out" and glide in with the engine throttle back.

Mothers can easily know when their children are troubled with worms, and they lose no time in applying a reliable remedy—Mother Graves' Worm Exterminator.

Idea Is Alright

But People Should Build Foundation Under Air Castles

"If you have built castles in the air, your work need not be lost; that is where they should be. Now put the props under them," said Henry David Thoreau. Helen Keller says we cannot always realize our ideals, but we can always realize our realities, and our ideas must be practical if we are to make a religion of them and live by them. Phillips Brooks expressed a high ideal in these words: "We reduce life to the pettiness of our daily living. We should exalt our living to the grandeur of life."

Use Minard's for Burns.

Prize For Wheat

The Saskatoon Board of Trade is offering a prize of $350 to the farmer in the district who produces the best wheat to be exhibited at the next winter fair.

Nurse Gains 7 lbs. In 2 Weeks With Yeast and Iron

"I am a nurse at the hospital," writes Miss Martha Burns, "and I want to let you know that I am glad to recommend your Ironized Yeast.

"It gave me a good appetite. I got strong and gained 7 pounds in 2 weeks. I could write all day about how much good Ironized Yeast did me. You would be surprised at the strength I gained in 3 or 4 days."

People everywhere are amazed at the wonderful benefits of Ironized Yeast. Many write they were doubtful when they started. But after taking it regularly for only 3 or 4 weeks they gained 5 to 15 pounds. Ugly hollows fill out. Skinny limbs become gracefully rounded. Blemished skin gets clear and beautiful.

Only when Yeast is Ironized is it more effective—for Iron is needed to bring out the weight-building and strengthening values of Yeast. Pleasant tablets in a handy bottle. Never cause gas or bloating. Safe—no harmful drugs.

Go to any druggist today and get a full size treatment of Ironized Yeast. If after this generous trial you are not delighted, your money back instantly from manufacturer.

Japan now has 37,000,000 postal savings depositors.

Britain claims to have the finest gold-beaters in the world.

CORNS RELIEVED *instantly!* PUTNAM'S Corn Extractor

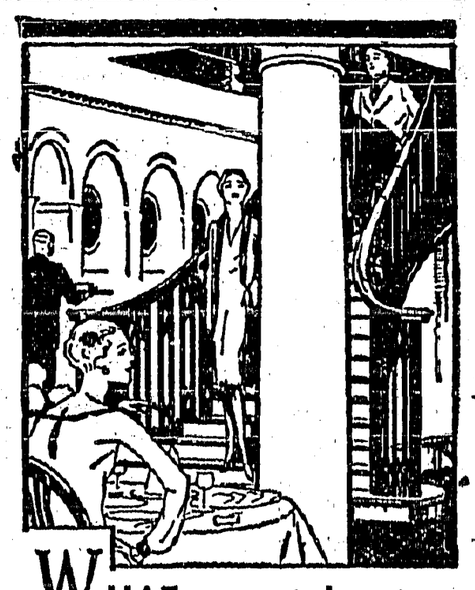

WHAT unexpected spaciousness in this Cunard Tourist Third Cabin Dining-Room, typical of the accommodation on this popular class! Intimate little tables, laden with flowers; spotless napery; and a menu of endless variety and astonishing generosity! Tourist Third Cabin rates adjusted. Cabin Class rates revised. Ask for information.

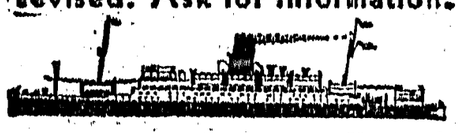

Weekly sailings from Montreal and Quebec.

Book through The Cunard Line, 270, Main Street, (Tel. 26 841-2), or Huron and Erie Building, Portage Ave., Winnipeg, (Tel. 21-007), or any steamship agent.

CUNARD

CANADIAN SERVICE

CABIN + TOURIST THIRD CABIN + THIRD CLASS

If the Paint don't make good, we will!

This is the guarantee on which we sell and recommend the well known

GLIDDEN PAINTS

of which we have a complete stock in all the wanted colors in all the standard sizes. Costs no more than other paints and gives greater satisfaction, so users tell us.

For brightening up the furniture and interior decorating try LACQUER. Dries in 20 minutes. We have it in all the fashionable shades.

Creston Valley Co-Operative Assn.

CRESTON Two Stores ERICKSON

Win a Congolem Rug FREE

GUESS THE NUMBER under the Gold Seal of the Rug displayed in Window

Your opportunity to win a guaranteed, easy-to-clean Congoleum Gold Seal Rug absolutely FREE will cease Saturday, May 10th. We are displaying the prize Congoleum Gold Seal Rug in the window and simply enter your guess of the number hidden under the Gold Seal on the rug . . . . no conditions or complicated rules . . . no purchases necessary . . everything is absolutely free and everyone stands the same chance.

Do not miss this opportunity to know the charming beauty and all the advantages of these long wearing modern rugs absolutely free . . . and at the same time see for yourself just how many unusually beautiful pattern effects can be obtained for surprisingly few dollars.

NOTE—There is a bonus offer of the full price of a 9 x 9 ft. Congoleum Rug to the purchaser of a genuine Congoleum Gold Seal Rug during this contest, in event of the purchaser proving the wi ner . . . . it is your chance to win a rug absolutely FREE. In no case will the rebate be in excess of the nationally advertised price.

CONTEST CLOSES MAY 10th
Get Your Entry in Today

S. A. SPEERS

Dry Goods, Groceries. PHONE 3 *Furniture, Hardware*

Phone Your Orders

and we will DELIVER them THE SAME AFTERNOON

Fresh and Smoked Fish
Brookfield Pork Sausage
Swift's Premium Hams and Bacon
CHOICE BABY BEEF
PORK and LAMB

PHONE 20

LIVESTOCK BOUGHT

Creston Meat Market

CHAS. PECK, Manager.

Local and Personal

Birth—On April 23rd, to Mr. and Mrs J. H. Bourdon, a daughter.

FOR SALE—Buggy, in good condition, $40. Enquire Review Office.

Mother's Day. May 11th. Say it with flowers from Cook's Greenhouse.

FOR SALE—Lloyd baby carriage, good as new, $20. Enquire Review Office.

FOR SALE—14-inch plough, Oliver, practically new, $35. W. Greig, Wynndel.

Big sale of phonographs and radio at Creston Drug & Book Store. See advt.

Dr. McKenzie was a business visitor at Calgary, Alberta, a few days the latter part of the week.

Inspector J. B. DeLong of Vancouver paid his annual official visit to Creston high school this week.

FOR SALE—Horse, cow, calf, set plough harness. John Egger at O. J. Wigen ranch, Wynndel.

Mrs (Rev.) P. McNab is spending a few days in Calgary, Alberta, this week, leaving on Wednesday.

Model T Ford cars and trucks for sale Premier Garage. Price no consideration. Drop in and look them over.

FOR SALE—Hand crochet infants' garments, girls' uresses, boys' wash suits. Miss Hills, Fourth Street, Creston.

Mrs. H. S. McCreath and daughter, Helen, returned on Saturday from a few days' visit with friends in Spokane.

FOR SALE—Team grey Percherons, weight 2800 lbs., and harness. No reasonable offer refused. J. Jauncy, Wynndel.

Mr. and Mrs. W. Fraser arrived home on Wednesday from their wedding trip which was spent at Spokane and coast cities.

FOR SALE—Two typwriters, good as new, going cheap for cash, can be seen at Creston Growers office. Dong Barney, Creston.

Long, Allan & Long, Limited, are the first of the local fruit firms to open the shipping season. The export is chiefly asparagus.

T. Lytle has closed his jewelery repair shop temporarily, and will be spending the next few months at his ranch at Crawford Bay.

FOR SALE—Two-year old stallion, Clyde bred, weighs now about 1200 lbs. Geo. M. Holt, at the Bryce Cartwright ranch, Creston.

LAND FOR SALE—Adjoins Reclamation Farm. Will sell in blocks of 40 acres or larger at $10 per acre. Monrad Wigen, Creston.

Toby Lee has just installed an electric washing machine in the Ding laundry, which is operating very successfully off a one h.p. motor.

Rev. A. C and Mrs. Pound, of Moyie, were guests of Rev. R. E. and Mrs. Cribb during their stay in Creston the latter past of the week.

It is expected that W. M. Vance, who was here in 1926, will have charge of Creston sub-central of the Associated Growers the present season.

The top dressing is being put on the tennis courts at the fair grounds and work has started putting up the wire screen enclosing the courts.

R. Carr, the Cranbrook painter, with a couple of assistants, has been helping out with the local rush in the painting and decorating line the past week.

FOR SALE—Ton Netted Gem potatoes, good for seed or eat, $3.50 per 100 lbs. Also some fine onions, 4 cents per pound. Geo. Cartwright, Erickson.

Look up Creston Drug & Book Store advt. in this issue Mr. Kelly is offering on phonographs and radio on the easy payment plan. Also on electric washing machines.

Dr. F. W. Green of Cranbrook paid Creston a professional visit on Monday, when he was called in by O. M. Brown who is critically ill at his home on Grandview Heights.

C. H. Robinson of Nelson, fishery inspector for the Kootenays, was here on an official visit at the end of the week. Trout fishing in local streams opened at the first of May.

E. J. Chambers of Vernon, pridident of the Associated Growers of B.C., was a Creston visitor on Saturday, when he delivered an address at the annual meeting of Creston Co-Operative Fruit Exchange.

Rev. A. C. Pound of Moyie had a fair turnout for his lecture, "A Trip Around the World," which was put on in Trinity United Church Thursday night last under Beaver Brotherhood auspices.

Spring flower tea with sale of home cooking and candy under the auspices of the Presbyterian Ladies' Auxiliary will be held at the home of Mrs. Henderson, from 3 to 5.30 p.m., Saturday, May 3rd. All are invited.

Cook's Greenhouse will have a good collection of pot plants and cut flowers for Mother's Day, Sunday, May 11th.

Due to delay in having the premises fitted up it will be Monday, May 5th, before Mr. Conroy will be able to open up his tailor shop, cleaning and pressing, and Singer sewing machine agency in the postoffice building.

Art Lythgoe, who has been in charge of the office work at the Kootenay garage for almost the past year, has been transferred to Cranbrook and left last week, with Mrs. Lythgo, to take over his new position.

Mother likes you to "Say it with flowers" on Mother's Day, from Cook's Greenhouse.

Mrs. J. P. MacDonald (nee Thompson) was honor guest at a cup and saucer shower at the home of Mrs. Geo. H. Kelly on Tuesday evening, when she was generously remembered with a handsome and varied collection of china.

All clases of fruit trees are coming into bloom and next week will be apple blossom week in Creston Valley. The season would seem to be early as Wenatchee is next week staging its big apple blossom week, according to radio announcers.

Prior to leaving, Taber, Alberta, where she has been on the teaching staff of the public school for about three years, to take c arge of division 4 of Creston school, Miss Eva Holmes was presented with a handsome leather shopping bag.

M. J. Beninger, who has had the Creston Hotel for several years past, gave up the lease at the end of the month, and has purchased the former Commercial Hotel building at the corner of Fourth Street and Park Road, which he is remodelling and furnishing in first-class shape, and will continue in thehotel business in Creston.

Yesterday the Creston Hotel was taken over by Frank LaBelle of Kaslo who has taken the house on lease, with option to buy. The new owner is spending considerable money refurnishing the hotel. At Kaslo he enjoyed the reputation of being a first-class hotelman, and his intention is to make the local hotel up-to-date in all its appointments.

TRY OUR SERVICE; YOU'LL LIKE IT

It Can't be Done

You can not get a better car for the same price, or one as good for more money. The New

Plymouth

is here for your inspection. Call and ask for a demonstration.

Creston Motors

Main St. at Barton Ave.

New Hats and Caps for Spring!

Our stock of Hats and Caps is now complete.

FELTS in the new shades at $3.00 to $7.75

including Borsalinos, Dan Dobbs Sackville and Budd.

STRAWS in great variety.

CAPS for Men and Boys

All the newest patterns and colors.

PRICES ARE RIGHT.

CRESTON MERCANTILE COMPANY, LTD.

Prime No. 1 Beef, Pork Mutton, Lamb & Veal

Phone your order and receive our best service.

TRY OUR

SHAMROCK PORK SAUSAGE
Shamrock Brand HAM, BACON and LARD
GLENDALE CREAMERY BUTTER
FRESH and CURED FISH
BURNS' IDEAL POULTRY FOOD

BURNS & COMPANY, Ltd.