Provincial Library, apl 30

THE CRESTON REVIEW

VOL. XXII. CRESTON, B. C., FRIDAY, MARCH 28, 1930 No. 4

Bridge Closes Curlers' Season

Affair Established as Season's Social Classic with 26 Tables in Play—Players on Winning Rinks Get Individual Cups.

Although the curling season was somewhat abbreviated due to weather conditions, none the less enthusiastic was the windup Friday evening. which took the form of a club bridge at the Parish Hall which attracted a record attendance of 26 tables, at which the trophies won during the season were presented.

President M. J. Boyd was in charge of proceedings and everything went off on schedule. The first part of the evening was given over to cards at which the prize scores were made by Mrs. Mallandaine and W. H. Fortin, with the second honors falling to Miss Eileen Hendy and Lewis Littlejohn, while Matt. York held the lucky ticket, on the prize drawing contest, the feature of which was that the ticket numbered thirteen was the original lucky ticket, but being unsold a second draw was made. The presentation of prizes was taken charge of by M. R. Joyce.

President Boyd, prior to presenting the trophies, took occasion to thank the curlers for the splendid support that had been accorded him and the uniformly successful season at the roarin' game despite the its brevity, and the compliment was returned by C. F. Hayes who, in presenting the Dr. Henderson cup to Mr. Boyd, whose supporting rinks in President vs. Vice-President competition had won the cup, took occasion to voice the appreciation of the curlers for the many hours of hard work put in by the president in getting and keeping the ice in shape and handling club matters generally. The rinks associated with the president in this competition were skipped by T. W. Bundy, M. R. Joyce and A. Reed, who triumphed over the rinks supporting vice-president A. L. Palmer by a margin of 16 points in the four game inter-rink series. Carrying the vice-president banner were the rinks headed by Messrs. W. J. Craig, A, Weir and S. A. Speers.

For the second time in succession the Erickson rink topped by T. W. Bundy, whose supports were R. M. Telford, E. E. Cartwright and L. Littlejohn, carried off the W. Fraser cup, and this detail was admirably stressed by Col. Mallandaine in presenting the cup, with which goes four smaller silver cups for each member of the rink.

Dr. Henderson was in rare form in making the presentation of the Imperial Bank cup, which had been won by the M. R. Joyce rink, with the rules of the competition stipulating that vice-skip have charge. The cup was accordingly entrusted to the keeping of C.H. Hare, who played third, and whose backing in addition to Mr. Joyce, was C. F. Hayes and R. J. Forbes. With this trophy also goes four handsome individual cups.

Due to the late January start the club membership was slightly less than a year ago, but at that the season closes with all accounts paid and a small cash balance, to which will be added the proceeds of of the bridge and the revenue will be spent right away in putting the water pipe line down below frost level, as it was due to water shortage that the the 1929-30 season was rather shorter than usual.

Full Gospel Mission

LAST OPPORTUNITY TO HEAR

Rita Elliott

Vancouver's Young Lady Evangelist

SUNDAY, 11.00 a.m.
"The W n the Air."

SUNDAY, 7.30 p.m.

'Signs of the Times'

TUESDAY, 7.45 p.m.
Miss Richards will speak.

THURSDAY, 7.45 p.m.
Miss McLean will speak.

ALL ARE WELCOME!

Alice Siding

Mr. Dolbom of Wynndel is a visitor at Alice Siding at present, staying with Mrs. Pease, who continues to make a good recovery from her seige of pneumonia.

Bob and Tom Marshall were combining business with pleasure on a visit to Bonners Ferry at the weekend.

With so many newcomers in the Valley Bill and Henry Vaness are looking for a good turnout at the auction sale of the ranch effects on Saturday afternoon. They have several prospects to lease the place.

Mr. and Mrs. John R. Miller were last week's surprise party hosts, having an uuexpected call on Wednesday when a very pleasant evening was spent at dancing with music by T. Trevelyan, accordeon, and Bob Marshall, drums. There was the usual excellent midnight lunch.

About 35 of the young people treated Mr. and Mrs. Willis to a surprise party call on Saturday night to help celebrate the birthdays of George and Elsa. Dancing and games helped pass the evening pleasantly with lunch to close proceedings shortly before midnight.

Last week's session of the Whist Club was at the home of Mr. and Mrs. Victor Carr, and the prize scores were made by Mrs. Brubacher and George Willis. This week the club meets at the home of Mr. and Mrs. R. Stewart.

Canyon City

Miss Rita Elliott, the Vancouver evangelist. who is conducting a series of special mettings at the Full Gospel Mission at Creston, speaks here on Wednesday evenings and is attracting quite large audiences.

Alf. Nelson is renewing acquaintances here this week, arriving at the weekend from his new home at Lethrbridge, Alberta, with a truck load of fish, which he is selling locally.

Hans Anderson has retuned to resume work on the C.P.R construction east of Proctor, after a couple of weeks stay at Canyon.

Mr. C. Robinson of Rossland is spending a few days looking after the ranch this month.

The Ladies' Aid of the United Church are having the usual Easter Monday sale and concert at the hall on April 21st

Sirdar

Sam Lombardo returned home on Friday, after a week's visit with his little daughter at Michel.

Miss Dorothy Cam is a visitor here from Nelson with her parents Mr. and Mrs. G. Cam.

Mr. Talbot and Mr. Tait, government engineers, who have been in charge of road widening operations at Washout Creek, returned to Nelson on Tuesday.

Mrs. North. Mrs. Dibley and Mrs. Dennes were Creston callers on Thursday,

Mr. Packol and Mr. Donaldson were Porthill visitors on Saturday.

Mr. Henderson, engineer at Kootenay Landing, who has been to Vancouver on a business trip, returned on Monday.

At St Mary's Church, Cranbrook, on March 17th, Miss Olive Muriel Williams was united in marriage with Mr. Hugh Smith Rose, Rev. Father Madden officiating.

FOR SALE—Buggy, and light delivery wagon with four strong springs, all in very good condition, any reasonable offer taken. V. Brixa, Creston.

Wynndel Institute Birthday Party

Two Years Old and Doing Real Practical Work in Community —Will Send Child to Solarium —Start Campaign Raise Funds

Wynndel Women's Institute celebrated the second anniversary of its organization at a birthday party on Saturday evening. The first part of the evening was spent at cards, with the high score prizes going to Miss M. Joy and H. Bathie. Consolation prizes went to Mrs. and Mr. H. F. Packman. The winners of the lucky chairs were M. Hagen and R. Bennedetti. Cards were followed by a musical entertainment under the direction of Mrs. R. Andestad, with Mrs. Bathie extending the usual welcome and then introduced Dr. McKenzie, who gave an interesting talk on the care of teeth, especially children's first teeth.

The birthday cake was a three-story confection and during refreshments the top layer was drawn for, and won by Mrs. Desireau. The remainder was sold at ten cents a slice. A freewill offering was also taken amounting to $15.25, which with $10.05 received from sale of cake and donations, brought the total receipts to $25.40, which will be used to defray expense of sending child to the Solarium.

The remainder of the evening was spent in dancing music supplied by Mrs. Cooper, Mrs. R. Price, G. Ringheim, F. Wilson, R. Andestad and F. Hagen, and the Institute wish to thank them all for their help. The Institute plan to have a dance on April 26th to raise funds for the same worthy object. The concert programme ollows:

Vocal solo,—Mrs. C. Hindley.

Dance—Miss D. Hagen.

Sketch, "A Rumpus in Shoemaker Shop."—Shoemaker, K. Packman; wife, Dolly Hagen; Nigger boy, J. Wood.

Recitation, "Maggie and Jiggs at the Golden Gate."—Mrs. H. Bathie.

Gollywog dance—Misses N. Bathie, I Wood.

Vocal solo—W. H. Fortin.

Sketch, "Too Greedy By Half."—Dentist, O. Payette; assistant, C. Payette; patient, N. Bathie.

Lister

E. J. Malthouse is combining business with pleasure on a visit at Calgary, Alta., this week.

Barry Hoskins of Nelson was here at the end of the week fitting up the A. H. Green ditcher, used here on waterworks system construction, and moved it on to Porthill, where it has been barged across the Kootenay for dyking work on the Reclamation Farm.

Mr. and Mrs Geo. Davie and Mrs. R. T. Millner were visitors at Spokane a few days last week, making the trip by auto.

Rev. R. E. Cribb of Creston is due here for United Church service at the schoolhouse on Sunday at 11 a.m.

Mr. Daus, of Weyburn, Sask., who recently purchased the former Hurl place has exchanged it for the experimental farm as the former Rowbury place was so well known, and has taken possession.

Six tables of players were in evidence for the Community Society bridge at the schoolhouse on Saturday night at which the prize scores were made by Mrs. R. Stevens and H. Langston.

Mr. and Mrs. R. Stevens were last week's hosts at bridge entertaining four tables of players on Friday night with the evening's honors going to Mrs. Ed. Smith and E. J. Malthouse, and the consolation prize awarded Mrs. C. Huscroft. There was a delightful lunch about midnight to round out an evening that all very much enjoyed.

FISHING PRIZES

1930

A. L. & W. Low Level Winding Reel for the largest Black Bass caught during the season.

Clincher Gaff Hook for the second largest Black Bass caught during the season.

Willow Fishing Basket for the largest Rainbow, Cutthroat, or Brook Trout caught during the season.

Avon Fish Bag for the largest Silver Trout caught during the season.

REGULATIONS.

Competitors must purchase 50c. worth of Tackle or more at this store. Have your name registered when you make your first purchase of tackle.

Any person who won a prize during the season of 1929 will not be able to compete in the same class during 1930.

All fish must be brought in as taken from the water to be weighed and measured.

Prizes will be awarded Nov. 15, 1930.

V. MAWSON

Erickson

Church of England service is being inaugurated at Erickson, the first service being scheduled for the schoolhouse on Sunday afternoon, April 6th, with Rev. A. Garlick in charge.

Miss Effie Littlejohn, who has been with her father at Hurworth ranch, returned to Coalport, Wash., on Saturday, where she is nurse-in-training.

Mrs. Clark was a Canyon visitor for a few days with her daughter, Mrs. N. Strong.

Mrs. H A. McKowan of Cranbrook was a visitor here for the United Church Ladies' Aid pussywillow tea at at the home of her mother, Mrs. G. Cartwright, last week.

R. B. Staples of Kelowna was a visitor at the ranch at the first of the week, looking over the season's pruning operations.

The pussywillow tea on Wednesday last at the home of Mrs G. Cartwright was a great success The attendance was good and the cash intake in the neighborhood of $30.

Water has been turned into the main pipe of the Erickson Community Irrigation system, which has been frozen up for a couple of months, and the ranchers will have the usual supply any time now.

Mrs. V. Mawson, who has been visiting with her parents at Yahk, returned home last week.

Mrs. Clements got back this week after a short holiday visit with friends in Creston.

Quite a number were at Creston on Monday night for the confirmation service at Christ Church, the class being the largest for several years, three of whom were from this section.

Mrs. Risdon, who has spent the past month visiting her sister, Mrs. Haskins, returned to her home at Strathmore, Alberta, on Tuesday.

Birth—On March 26th to Mr. and Mrs. Alex. Posnikoff, a naughter.

Work commenced at the first of the week fitting up the pipe making machinery and also the ditcher and work in all departments of the irrigation system will be in full swing before the end of the week.

The meeting of the irrigationists at Jas. Carr's packing shed on Saturday afternoon was largely attended Creston Valley Co-Operative Association submitted the best price on pipe and orders have been already placed for a little more than a carload of the half, one and two inch sizes.

Frank Putnam returned on Friday from a business visit at Invermere, where he was a guest of Mr. and Mrs. Frank Staples. He reports Mr. Staples successfully operating his portable sawmill in a fine stand of timber on Lake Windermere about opposite the village of Windermere. The plant is a real portable one including a winch and cable which enables the owner to shift the plant by its own power from one skid of logs to another. The mill is all in one piece, mounted on two 23-foot skids, and power is from a 40 h.p. McCormick-Deering gas engine. He is employing ten men and two teams of horses, and on days when there is no shifting of the plant his cut of ties on the nine-hour shift will run as high as 425. He is located in a stand of timber that assures three full years of operations, and his present contract is for a capacity cut till the end of December.

Allow 2 Entries 1930 Fall Fair

Prize List Committee is Named May Add Day to 1930 Fair —Commercial Packs of Fruit to be Shown if Space Permits.

The first regular meeting of the directorate of Creston Valley Agricultural Association was held at the town hall on Wednesday evening, March 19th, with President F. Putnam in charge, and all members in attendance except Col. Mallandaine and Dr. Henderson. In adopting the minutes of the annual meeting an error was rectified Chas. Sutcliffe having been chosen vice-president and not Geo Cartwright as previously stated.

Correspondence included a letter from the Women's Institute. notifying that they would be responsible for the ladies' section s at the fall fair including flowers and dairy products, and notifying that the rsvised prise list in all their classes would be submitted before the end of March.

The village council wrote stating that the society's request for a grant for 1930 would be considered when the estimates for the year were drafted. There was also a letter from the department telling about organization of Boys' and Girls Pig and Calf Clubs. The president and vice-president were named a special committee to look into the feasibility of making this a feature of this year's fair.

The prize list committee for this year will consist of president, vice-president, Sam Moon, G Hulme, Mrs. M. Young and Mrs. Maxwell, and after a thorough discussion it was agreed to again make it permissible for exhibitors to make two entries in any section of all classes.

In the fruit class 1930 will see a start made at commercial displays in a number of varieties of apples, and this feature will be given special effort having in mind the educating of fair visitors as to just what constitutes Extra Fancy, Fancy C. Grade, and Domestic packs, as well as culls.

The directors also endorsed a resolution making the last day for receiving entries one week prior to opening date of fall fair, which will be September 17th. Final decision will be made later as to whether the fair shall extend over two days, not counting the day exhibits come in. The directors have in mind greatly extending the outdoor attractions, and getting special features to attract a larger attendance in the main building.

Creston Farmers' Institute

Quarterly Meeting

in the

Town Hall, CRESTON

SAT., MAR. 29

at TWO p. m.

There are several very important matters to be discussed, and all members should be present.

Children Cry for it

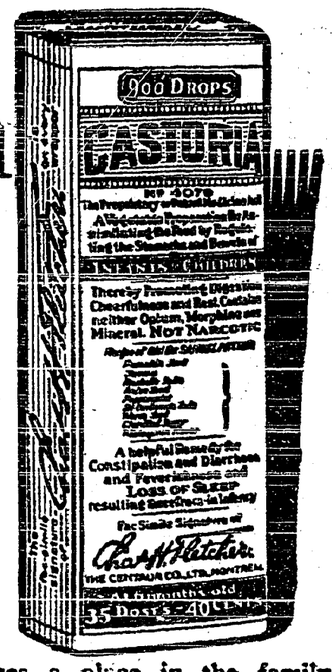

Children hate to take medicine as a rule, but every child loves the taste of Castoria. And this pure vegetable preparation is just as good as it tastes; just as bland and harmless as the recipe reads. (The wrapper tells you just what Castoria contains.)

When Baby's cry warns of colic, a few drops of Castoria has him soothed, asleep again in a jiffy. Nothing is more valuable in diarrhea. When coated tongue or bad breath tell of constipation, invoke its gentle aid to cleanse and regulate a child's bowels. In colds or children's diseases, use it to keep the system from clogging. Your doctor will tell you Castoria deserves a place in the family medicine cabinet *until your child is grown*. He knows it is safe for the tiniest baby; effective for a boy in his teens. With this special children's remedy handy, you need never risk giving a boy or girl medicine meant for grown-ups.

Castoria is sold in every drug store; the genuine always bears Chas. H. Fletcher's signature.

What Do You Get Out Of Life?

Among the many publications which come regularly to the writer's desk is a little monthly magazine called "The Valve World," published as the house organ of a great manufacturing company having offices, branches, warehouses and factories all over the world, including every Canadian Province, except Prince Edward Island. One of the regular departments in this magazine is headed "From an Old Fogy's Inglenook," and consists of informal, personal chats of a most interesting, informative, and inspirational character. They are thought-provoking, while at the same time bringing comfort to the reader. They are a spur to one's ambition, a ray of sunshine on a gloomy day, an incentive to be up and doing, and to endeavor to find and appreciate true values in life.

Thoroughly enjoying "Old Fogy" as we do, we are this week passing on through the medium of this column one of the "gems" appearing in a recent issue. We quote it in full as it appeared under the heading, "One Recipe For Happiness:"

A short story I was reading recently pictured a woman who had just lost her husband through an accident. One of her condoling friends said: "How sad he had to go so soon." To which the widow replied: "I am thankful for having had him so long."

I can see in this one recipe for happiness; one way toward the possession of a tranquil and grateful soul. Instead of letting sadness over the bereavement depress her, because it had come so soon, she was thankful because it had been delayed so long. She could find that life had been better to her than it might have been, and that gratefulness for this was much better than sadness over the reflection that it might have given her more.

Life brings us much or little, largely as we take it. We get much or little out of life chiefly through our point of view as to what is much and what is little. It may seem little to us that we wakened this morning ready for another day of activity, or it may seem much that another day with its possibilities is before us. It is quite within ourselves to say "Another day in which anything may happen; another day of opportunity; another day to be alive and useful and helpful, and to do a bit more climbing; another day to grow in gentleness, to add to knowledge, to spread cheerfulness, to develop character, to stretch out the helping hand, to hold up the valiant head, to lengthen the forward stride. Another day to hope and to love and to add to our store of happiness."

It's all in the point of view. How infinitely better it is to be thankful that life has been given us and is giving us so much, than to be sad because we cannot have more. To say: "Good night, friend, I am glad to have had you so long" rather than: "I am sorry you have to go so soon."

It was the writer's first intention to offer some comment of his own on the above, but we refrain. It is complete in itself. We, therefore, merely say to you: Read it again; clip it out for future reading on some day when you are inclined to feel that life is hard, or monotonous, and unsatisfying, and yielding you so little. Remember it is chiefly your own point of view of what is much and what is little. You can make it much if you will.

If the world is a stage, the majority of people are merely scene-shifters.

Perfect dyeing so easily done!

DIAMOND DYES contain the highest quality anilines money can buy! That's why they give such true, bright, new colors to dresses, drapes, lingerie.

The anilines in Diamond Dyes make them so easy to use. No spotting or streaking. Just clear, even colors, that hold through wear and washing.

Diamond Dyes never give things that re-dyed look. They are just 15c at all drug stores. When perfect dyeing costs no more—is so easy—why experiment with makeshifts?

Diamond Dyes

Highest Quality for 50 Years

"NERVES ALL SHOT HOW FEEL FINE" "Fruit-a-tives" did it, says Mr. Alfred Gingras. Thousands write nervousness, heart flutter, dizziness, constipation, indigestion end overnight. Sound sleep at once. Get "Fruit-a-tives" from druggist today.

The Latest Innovation

Electric Bulbs Frozen Into Ice At New York Skating Club

Skating on ice illuminated from incandescent bulbs frozen in the ice furnished a thrill to many at the Lake Placid Club this season. An 18-foot star, outlined with 150 10-watt yellow colored bulbs and the initials of the club in four-foot letters of red and green 25-watt bulbs in the center, has been frozen into the huge rink made by flooding the club's tennis courts. The light is reflected through the five inches of ice covering the bulbs much the same as through glass and present a most spectacular appearance.

Minard's Will Kill Corns.

Honored First German Poetess

On February 9, 1930, Germany's women writers commemorated in Hamelin the 1 000th anniversary of the birth of Hroeswitha, who, according to history, was the Fatherland's first poetess. Offspring of a noble Saxon family, Hroeswitha lived and died as a nun at the Gandersheim convent near Hamelin, the city of the Pied Piper.

London has forbidden the use of flags and banners in the streets for advertising.

Britain's Playgrounds

Many Of World's Largest Parks Are Within the Empire

Within the confines of the British Empire are some of the biggest playgrounds in the world. Canada heads the list with no fewer than eight national parks, embracing an area of over 12,000 square miles, mostly situated in the Rocky Mountains amongst scenes of grandeur and beauty unsurpassed anywhere in the world. Jasper Park, in Northern Alberta, with an area of 4,517 square miles—two-thirds as big as Wales—is the largest of them. National playgrounds on a grand scale also constitute a feature in New Zealand. The two largest are the Tongariro National Park in the middle of the North Island, and the Fiordland National Park in the South Island. Fiordland Park, besides being one of the two biggest in the world, incloses within its borders sounds, lakes, rivers, waterfalls, and mountain scenery of remarkable beauty and grandeur. One outstanding feature is "The World's Wonder Walk," winding through a series of stupendous canyons and majestic gorges from Lake Te Anau to Milford Sound.

WAS WEAK AND PALE

Health Restored Through the Use Of Dr. Williams' Pink Pills

Mrs. Leo. Bedard, Quebec City, tells how her health and strength were restored through the use of that great blood-building tonic, Dr. Williams' Pink Pills. Mrs. Bedard says: "Some three years ago, after the birth of my little boy, I was left very weak and pale. I did not seem to have any strength, and at times I was so dizzy I would nearly fall down. A friend advised me to try Dr. Williams' Pink Pills and I did so. In a few weeks I was surprised to notice the difference in my condition—I felt like a new woman. I continued taking the pills until I had used ten boxes, by which time I had completely regained my former health and strength. I feel that I cannot praise too highly Dr. Williams' Pink Pills for what they have done for me."

To the woman in the home—the woman closely confined through household duties—Dr. Williams' Pink Pills are a positive blessing. So if you are suffering from any condition due to poor, watery blood, or weak nerves, begin taking Dr. Williams' Pink Pills now, and note how quickly your health will improve and your strength return. The pills are sold by all medicine dealers, or will be sent by mail at 50 cents a box by The Dr. Williams' Medicine Co., Brockville, Ont.

Saskatoon Civic Utilities

The water works department at Saskatoon shows a net surplus for the year 1929 of $31,717.59, as compared with $18,561.54 for 1928. The revenue for the year was $214,241.16.

Excellent For Croupy Children. — When a child is suffering with croup it is a good plan to use Dr. Thomas' Eclectric Oil. It reduces the inflammation and loosens the phlegm giving speedy relief to the little sufferer. It is equally reliable for sore throat and chest, earache, rheumatic pains, cuts, bruises and sprains. Dr. Thomas' Eclectric Oil is regarded by many thousands as an indispensable of the family medicine chest.

Importance Of Fish Industry

Fish caught off the coasts of Canada in the Atlantic and Pacific oceans in 1929 totalled 1,024,221,000 pounds, valued at $26,170,350.

Persian Balm—the unrivalled toilet requisite. Essential to every dainty woman. Imparts rare charm and beauty to the complexion. Softens and beautifies the skin. Makes hands flawlessly white. Cools and refreshes. Relieves roughness. Ideal for true feminine distinction. Delicately fragrant. Swiftly absorbed into the tissues, leaving no stickiness. Persian Balm invariably creates a subtle elegance and charm.

He—"I say just what I think."

She—"Oh, don't be silent all evening.

Rheumatism

Massaging the aching parts with Minard's brings comforting relief. Try it.

MINARD'S "KING OF PAIN" LINIMENT

Requires Master Craftsmen

Mosaic Workers In Rome Are Skilled In Art

The Vatican mosaic works, one of the most unusual manufacturing plants in the world, are ready to consign to the Roman Catholic University, at Washington, D.C., their latest production, a copy of Murillo's "Immaculate Conception," valued at $25,000.

Few tourists making the rounds of the Vatican galleries and St. Peter's, know of the existence of the mosaic Yet, the shop is one of the oldest in Rome, and one of the best known in the art groups of Europe.

A visit to the plant is an education. Here one sees master craftsmen whose skill has been passed on to them through generations of fathers and grandfathers who were artists in mosaic before them. They are men of infinite patience, in addition to their skill, for a mosaic may take from two to ten years to complete.

A few statistics help to explain the reason. When the visitor is told that there are actually 27,000 different colors or shades of color from which the mosaicists must choose, and also when he is told that thousands of small pieces of material, first heated to an intense degree, are later inserted one by one into special form, each one being chosen meticulously for its shade of color, he will begin to understand why. One mosaic has been known to require twenty years for completion.

Many have been relieved of corns by Holloway's Corn Remover. It has a power of its own that will be found effective.

British Antarctic Expedition

Undertaking On Ambitious Scale Is Being Planned

A new British Antarctic expedition, the London Daily Herald says, is being organized under the leadership of Commander Frank Worlsey, who was skipper of the "Endurance" in Shackleton's South Pole expedition.

The paper said the expedition was to be on an ambitious scale and might include aeroplanes. It will cost in the neighborhood of £25,000 ($125,000) and will be both commercial and scientific in purpose.

Minard's Kills Dandruff.

Canadian Forest Products

The manufacture of silk of a quality in many respects superior to the product of the silkworm from Canadian spruce wood; linoleum, dynamite and gramophone records from a flour made of wood; newsprint paper in a continuous sheet over twenty-two feet wide at the rate of over half an acre a minute from a single machine. — Handbook of Canada.

Sore throats need this Double-Treatment

RUBBED on the throat, Vicks relieves in two direct ways:

(1) Its vapors, released by the body heat, are inhaled direct to the air passages; and

(2) At the same time Vicks "draws out" the soreness like an old-fashioned poultice.

gets 2 ways at once

VICKS VAPORUB

OVER 17 MILLION JARS USED YEARLY

Record For Panama Canal

Tolls Amounting To $86,665 Were Collected In One Day

A new high record for the amount of tolls collected from traffic through the Panama Canal in one direction in one day was established on January 18, 1930, when $86,665 was collected from fourteen ships transiting from the Pacific to the Atlantic. The list of vessels was headed by the steamer Virginia of Panama-Pacific Line, on which tolls amounting to $15 210 were assessed. The average amount collected was $6,190.35.

The previous high record for tolls collected on canal traffic in one direction was established on December 8, 1928, when $86,224.78 was collected from twenty-two ships transiting from the Atlantic to the Pacific.

British Not So Slow

There is nothing slow about the British railways, as is evidenced by the cabled news that the Southern road has secured stock in and made arrangements with the Imperial Airways by which an air service may be maintained, which will avoid "wasteful and unnecessary competition between the two companies in air transportation."

CORNS

Stop Aching-Drop Off

USE PUTNAM'S Corn Extractor

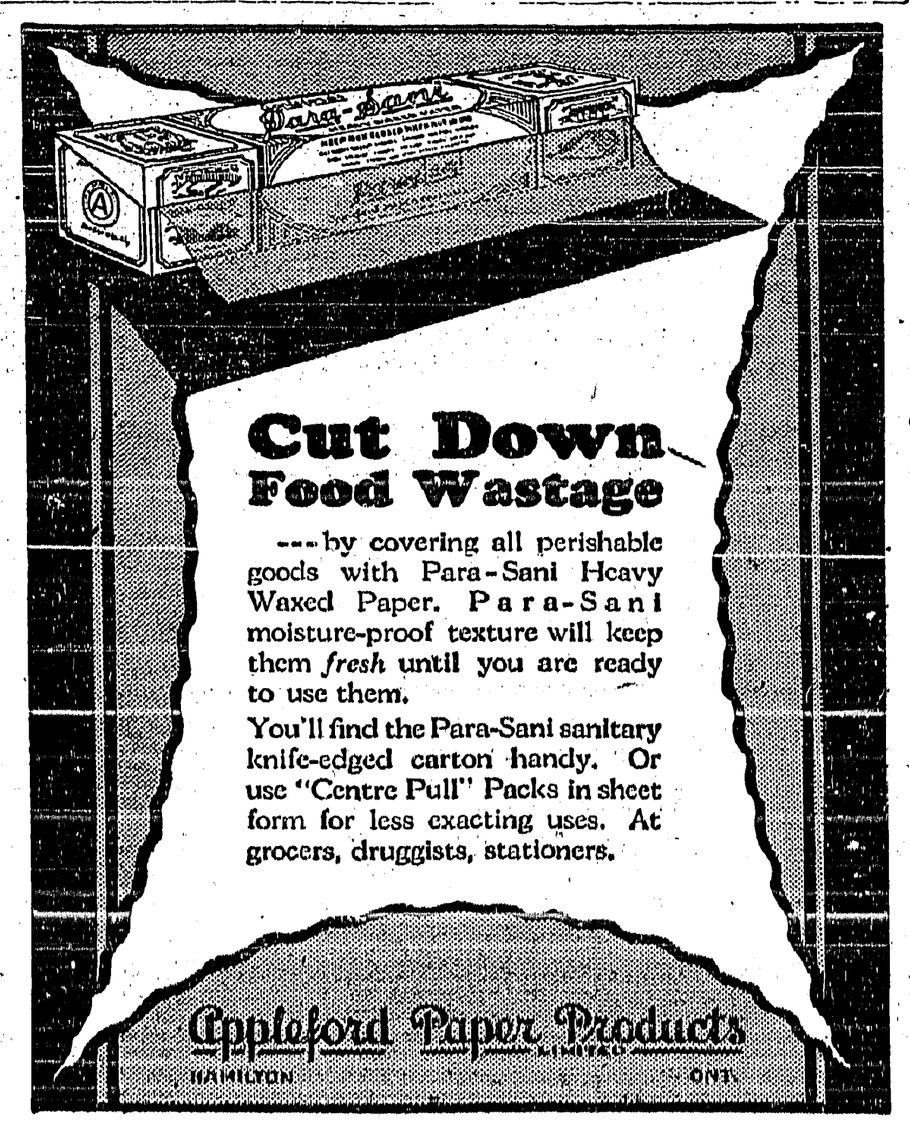

Cut Down Food Wastage

---by covering all perishable goods with Para-Sani Heavy Waxed Paper. Para-Sani moisture-proof texture will keep them *fresh* until you are ready to use them.

You'll find the Para-Sani sanitary knife-edged carton handy. Or use "Centre Pull" Packs in sheet form for less exacting uses. At grocers, druggists, stationers.

Eppleford Paper Products LIMITED HAMILTON ONT.

Western Representatives:
HUNTER-MARTIN & CO., REGINA, SASK.

SOLUTION MAY BE FOUND FOR NAVAL DEADLOCK

London, England.—That a way has been found to break the Franco-Italian deadlock over naval parity, a deadlock which threatened the very life of the five-power naval conference here, was indicated after a surprise meeting between Ramsay MacDonald, prime minister of Great Britain and Aristide Briand, foreign minister of France.

The two talked at French headquarters in the Hotel Carlton. Their conversation lasted two and a half hours, and after it M. Briand said:

"We have been talking about means to bring the conference to a successful conclusion and we are going to apply those means as quickly as possible."

That the conference proved unexpectedly important was shown by the fact that Miss MacDonald had obviously been expecting a quick termination of the conversation, as she waited for her father in the lobby during the entire two hours and a half.

M. Briand was cornered by a handful of newspapermen after the conference. He was as non-committal as usual about details, but was quite definite in saying that the situation had taken a new turn and that optimistic events were in the air.

"Always, when things seem at their worst, one finds a way out," he said. "That is true now."

He added his remark about applying means to make the conference successful.

Mr. MacDonald came from M. Briand's room with a smiling face and greeted his daughter in an unusually cheerful manner, but he declined to answer any questions.

The French leader in evading discussion of details, said: "I am in the habit of chattering too much and then I am reproached for it afterwards. We have been taking our bearings and experts have been making the observations precise." This remark served to bring out the fact that Reno Massigli, French naval technician, and R. L. Craigie of the British technical staff, were present during part of the conversation.

M. Briand further conveyed the idea that his talk with Mr. MacDonald was concerned largely with practical figures instead of political aspects of the problem. Furthermore he said that besides conferring with M. Tardieu, in Paris, he is to see the foreign affairs' committee of the French senate.

To Visit Canada

Train Of Fifty British Riflemen To Compete Here Next August

Ottawa, Ont.—A team of fifty English riflemen are expected to visit Canada this August to compete in the Dominion of Canada Rifle Association matches at Connaught ranges. The team will be composed of competitors at the Bisley meet who can arrange to take the trip to Canada at their own expense. At the last D.R.A. meet, a number of cadets from the English public schools, members of the Officers' Training Corps, competed in the matches. A similar representation from the O.T.C. is expected this year. These announcements were made at the annual meeting of the D.C.R.A. which opened here.

Ten Years At College

Minneapolis.—After spending 10 years at the University of Minnesota and earning three degrees, Thomas Rigor of the Philippine Islands, has left for his home to devote the rest of his life in the improvement of his country. The doctorate degree was conferred on Rigor, March 20. He already has earned degrees of bachelor of arts and master of science.

Want Smarter Uniforms

London, England. — Smarter uniforms for the army were urged by one member of the House of Commons when a questioner brought last year's decline in recruiting to the attention of the House. Another parliamentarian advanced the idea that the whole army should be put into kilts as a means of attracting the favorable eye of youth.

Airmen Reach Churchill

Vance and Blasdale Marooned In North Since Last October

Churchill, Man.—J. D. Vance, pilot for the Northern Aerial Mineral Explorations Limited, and his mechanic Blasdale, who were marooned in the far north many months ago, have reached Churchill. They mushed 500 miles from Baker Lake, aerial station, and were accompanied from Chesterfield Inlet by "Bob" Hicks, of the Northern Aerial Exploration Company. The airmen were guided by two Eskimos, and had a dog train of three teams.

Despite the arduous tramp to the Bay Port, the airmen and their companions were in excellent health. With train service suspended to Churchill for the winter, the men still have a "walk" of more than 100 miles to reach Mile 327 where they can board a train for The Pas.

Participating in the aerial search for Col. C. D. H. MacAlpine, president of the Dominion Explorers, Limited, and his seven companions who were lost in Canada's sub-Arctic regions for nearly two months, Vance and his companion were forced out of the hunt last October. A mishap to their 'plane after the MacAlpine rescuers headed northward, left them stranded at the isolated aerial post of Baker Lake.

Waiting favorable weather and trail conditions, the men suffered no hardship at the post, where there was a plentiful supply of provisions, and also a Hudson Bay trading post.

After an unsuccessful start in December, the airmen waited another month and on January 2, accompanied by Indian guides with dog teams, got going again, reaching Chesterfield Inlet 13 days later. After resting for a short time, they took to the trail that brought them to Churchill recently. In December the men were on the trail for two weeks, but fierce northern blizzards forced them to return to Baker Lake.

Vance, a veteran airman, is a resident of Toronto, while Blasdale, a youth of 21, is a Winnipeg boy, an experienced pilot and air engineer.

League Society Holds Its Annual Meeting

Membership Of Canadian Branch Has Been Increased

Ottawa.—Representatives of organizations interested in promoting international peace, from all parts of Canada, attended the eighth annual meeting of the League of Nations Society in Canada here. The annual report of the executive showed progress had been made during the past year in extending the activities of the society and increasing the memebrship.

Dr. H. M. Tory, president of the society, was in the chair and an address on the league was given by Miss Agnes MacPhail. Sir George E. Foster led a discussion of the annual report. He stressed the importance of popular education on the ideals of the league. This was perhaps more difficult in Canada, with its scattered population than in other countries. But it indicated the need of a vigorous organization and a continuance of the work of the society.

Berlin Churches Attacked

Berlin.—Communists were charged recently with attacks on church edifices in Berlin during the night. A Protestant church in north Berlin had a large illuminated Bible text over the door smashed. A Roman Catholic church was daubed with red paint inscriptions deriding religion. It was said here in despatches from Moscow that the anti-religious campaign would be extended to North America.

Had Narrow Escape

Coquimbo, Chile.—An automobile plunged into a 90-foot ravine near the town of Andacollo, turned over at least 12 times and crashed to a stop at the bottom—and none of the seven occupants was killed. Six were seriously injured and the other, a 4-year-old girl, slightly hurt. The motor car was demolished.

Bar Russian Wheat

London, England. — The Italian steamer "Confidenza" with a cargo of Russian grain bound for Rotterdam, was docked at Amsterdam because of a Dutch protest against the import of Russian produce, which members of the Netherland agricultural board said had been seized from Russian farmers by the Soviet government.

YOUNGEST ADMIRAL

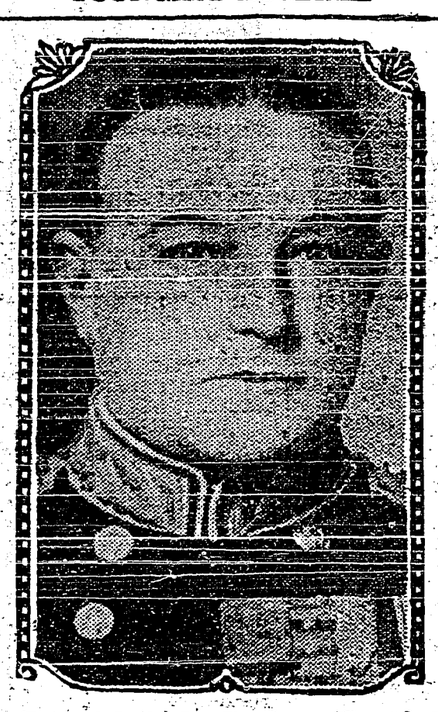

Rear-Admiral Gordon Campbell, V.C., D.S.O., youngest admiral in the British navy and first commander of the mystery ship, who is visiting Canada.

India's Agitators Have Further Grievance

British Medical Council Refuses To Recognize University Degrees

New Delhi, India.—India's agitators have been given another opportunity to foster indignation against Britain by the curt refusal of the British Medical Council to recognize medical degrees of Indian universities.

British medical authorities have long been dissatisfied with the training methods of certain universities in India.

Many efforts have been made to achieve a degree of training which will win the approval of the council and enable Indian doctors to practice in Great Britain. The latest proposal, accepted and sponsored by the Government of India, provided for the appointment of a medical commissioner to ensure uniform training throughout India. The Legislative Assembly, however, rejected the plan and not long after the assembly's action the medical council refused to recognize Indian degrees.

Expect Budget Before Easter

Ottawa.—Corridor gossip in the House of Commons is that the budget will be brought down a few days before the Easter adjournment. The Easter recess is tentatively fixed for the period April 11 to April 22.

Australia Plans Tobacco Culture

Canberra, Aus.—A soil and plant survey is to be made by the Australian government with a view to introducing tobacco culture into the country. It is generally believed that soil and climate will prove favorable.

Passing Of Great Statesman

Tribute Is Paid To the Memory Of Lord Balfour

Woking, Surrey, England.—In a room of his brother's house, looking out to the peaceful English countryside he loved so much, Lord Balfour passed peacefully away.

He was a former prime minister of Great Britain and one of the last of the great Victorian statesmen. His last act was characteristic of his whole life.

Sending for his man-servant, James Coltman, who had been in his service 30 years, Lord Balfour took him by the hand and said:

"Good-bye, James. Thank you very much for all you have done for me."

Lord Balfour was 82 years old. He was created an early and Viscount Traprain after the Washington conference in 1921, and will be succeeded by his brother Gerald, in whose house he died.

The funeral was held at Lord Balfour's Scottish home at Whittinghame.

Premier MacDonald, informed almost at once of the Earl's death, declared: "It is the end of a long, useful life, and the whole nation will unite in expressing its regret and in paying its tribute."

The Earl was 81 years old last July, and he played tennis right up to that birthday. A most notable characteristic was an almost unlimited capacity to remember. He frequently astonished friends with recollections of the most trivial incidents in his long career.

Retain Canadian Nurses

Found Impossible To Replace 105 Nurses In Detroit Hospitals

Windsor, Ont.—Possibility that Canadian trained nurses, not citizens of United States, may be retained in service of the city of Detroit, in two hospitals, appeared at a meeting of the Detroit common council. The council was advised by Dr. Carl E. Buck, of the board of health, that it is found impossible to replace 105 nurses who would be discharged under the policy adopted by the council, despite the fact that advertisements had been sent to all parts of United States.

Mrs. Kipling Indisposed

Hamilton, Bermuda.—The wife of Rudyard Kipling was taken to hospital for observation on the arrival of the famous poet and novelist here from the Bahamas. Her condition was not regarded as serious.

Will Re-Open In April

The Pas, Man.—Train service, suspended during the winter months, will be resumed to Churchill about April 8. Passengers will be permitted to travel to the Bay port this year without permits.

Winter Lures This Lady

Midwinter in the Metagama region with deep snow and sub-zero weather proved too great an attraction for Lady Kitty Ritson, daughter of the Earl of Airlie, to pass up and she took Canadian Pacific train from Montreal to get there. An outdoor sportswoman all her life, she here realized her desire to be attuned to the great solitudes and the real nature. She fished through holes in the ice and picture shows what kind of sport she had. She mushed for miles through forest and plain behind her dog team and when the day was done she retired to rest in a log cabin made snug with stove against the bitterest blasts. Her ladyship says that she prefers Canada in winter to summer and certainly her adventures seem to prove it.

CLOSER CHECK WILL BE KEPT ON IMMIGRATION

Ottawa.—The steps taken by the Dominion Government in inviting the provinces to assume a larger share of responsibility in immigration matters was laid before the House of Commons by Hon. Charles Stewart, acting minister of immigration.

He explained that his deputy was taking up the proposal with the individual provinces. The new plans were dependent on the House ratifying the agreements by which the provinces of the west get back the crown lands and other natural resources.

The statement of Mr. Stewart came during a debate on a resolution offered by T. E. Donnelly (Liberal, Willow Bunch), which it carried will place the House on record as opposed to any assisted immigration "except in so far as financial assistance is at present being extended to female domestics."

An amendement of D. F. Kellner, (U.F.A., Athabasca) would have gone further and made any company or other organization bringing in immigrants deposit $1,000 with the province for each immigrant as a guarantee against becoming a public charge. It proposed also to discontinue assistance to female domestics. The amendment was declared out of order by Mr. Speaker Lemieux.

Replying to an interjection, Mr. Stewart stated that present agreements of the Dominion Government with transportation companies will expire on May 31st. These "transportation company agreements would not be renewed and the companies had been notified to this effect, he said.

"Under the proposed agreement with the provinces," Mr. Stewart declared, "we are asking them to assume the responsibility for saying how many and what kind of immigrants they are desirous of having and can absorb in any given year. We will not pass into Canada people destined to any province unless it is the desire of that province to receive them.

"It is not the intention of this Government to prevent any individual in the British Isles or in northern Europe who is in a position to finance his passage and who has a reasonable sum of money in his possession to maintain himself when he arrives in this country from entering this country unless the provinces should say that they are not desirous of receiving such immigrants. Under such circumstances we would have to debar to that extent an individual entering into that province."

Mr. Stewart continued: "We are not thinking of continuing any assistance except that we have not yet arrived at a definite decision as to whether we should discontinue assistance to juveniles.

"That is the only case in regard to which we have not yet reached a definite decision."

The Dominion Government he went on, intended to continue to lend its auspices in the way of paying for the necessary number of officials to control immigration. "We must have officers at every port of entry into Canada," Mr. Stewart explained.

The minister could not conceive of any province "shutting the door" to immigration; but believed immigration would continue in accordance with the powers of absorption by the provinces.

Canada's Power System

Ottawa, Ont.—In 1928 Canada had 18 hydro-electric power systems distributed from coast to coast. These systems have an average annual output of 100,000,000 kilowatt hours or more. The Hydro-Electric Power Commission of Ontario had an output exceeding four billion kilowatt hours each. These 18 systems account for 92 per cent. of the total units generated in all central power systems of Canada.

Seize British Steamer

Norfolk, Va.—The British oil screw steamer "Dorothy and Audrey" was taken to Charleston, S.C., in convoy with a coast guard patrol boat, the crew of which had boarded the vessel and discovered 800 cases of liquor in the hold, a report from Charleston indicated.

Eleven trouble cases in month due to blasting

During the past month blasting caused 11 cases of trouble on long distance lines of the B.C. Telephone Company, putting 51 circuits out of order.

Serious interruption to telephone service can be pevented in such cases if those responssible for the blasting will notify the nearest telephone office in advance. A telephone man then co-operate by stringing temporary lines around the scene and these will be immediately available for service if the explosion tears down the copper toll wires, as it usually does.

When telephone men are not notified in advance it is often a matter of many hours before service can be restored.

Kootenay Telephone Co.
LIMITED

THE CRESTON REVIEW

Issued every Friday at Creston, B.C. Subscription: $2.50 a year in advance; $3.00 to U.S. points.

C. F. HAYES, Editor and Owner.

CRESTON, B.C., FRIDAY, MAR 28

FIRE BLIGHT AND APHIDS

By C. B. TWIGG

Fire-blight, or pear-blight as this disease is sometimes called, broke out last summer in several orchards east of Creston, affecting pear trees principally, but also found affecting the annual growth of young Wagner apple trees.

Being a bacterial disease affecting the cells of the cambium layer and soft tissues of the inner bark, it is easily spread by means of biting insects, even by bees during the blossoming period, or by birds such as woodpeckers tapping into affected limbs may later alight onto a healthy tree and innoculate it with its affected bill.

Thus it will be found scattered over a large area, often a quarter of a mile apart, so it will be just as well to examine all pears while pruning this spring and remove any discolored darkened limbs with the bark shrunkened and dried up in appearance.

The disease winters or remains alive around the edges of the affected parts on the larger limbs and trunk of the tree, which in spring, when the sap rises, becomes damp and spongy in texture and appearance, forming a water soaked area which exudes a sweet smelling exudate, alive with the bacteria, which attracts insects and is carried to the blossoms.

Such areas are called "hold-over cankers" and the control lies largely in cutting out all such cankers. Diseased limbs are cut out entirely several inches below the affected area; if cankers are located on the trunk scalp or remove the affected bark down to the wood for a couple of inches above and below the edges of the diseased tissues.

All wounds should be treated by a disinfectant, also all pruning tools, made up of a mixture of one part of bichloride of mercury and one part of cyanide of mercury in 500 parts of water. Such work must be completed before the end of March to have all source of danger removed before the sap rises which renders the bacteria active and enables the canker to grow and enlarge and become a source of contagion.

Varieties ike Clapp's Favorite and Clairgeau are very susceptible and if once become affected it generally means their complete removal; Bartlett's are a little less so than Flemish Beauty, while Keiffer is the most reslstant among commercial varieties.

At the Vernon meeting of the B.C.F.G.A. recently the entomologist, Mr. Bucknell of Vernon, outlined various experiments carried out during the season of 1929. Apparently no single application during any one of the various seasons will completely eradicate the pest. The following treatments are recommended:

1. Good results were obtained by syraying during the dormant period with "Allover" oil, 8 per cent. solution, and nicotine sulphate 1 to 250, which is about five times as strong as it is used during the summer for green aphids. "Allover" oil may be obtained from the Oliver Chemical Company at Penticton.

2. By banding the trees with a mixture of tree tanglefoot and castor oil, 1 to 1 by volume gave fairly good results; this should be done early in May before the aphids leaves its winter quarters and climb up the trunk to spread over the young growth of the branches.

3. By summer sprays of nicotine sulphate 1 to 800 mixed with casein spreader under high pressure to penetrate the woolly covering of their bodies at regular intervals during the growing season.

4. By soil treatment in applying two to four ounces per tree in the early spring of paradichlorobenzine spread around close to the trunk and covered over a few inches deep.

The insects spread chiefly by means of the wind carrying the young attached to parts of the woolly substance from tree to tree. A combination of the above treatments, especially the first three, ought to give good results, and help to hold the pest in check.

Lister

Crowded out last week.

Mrs. Reno House, who has been at Boners Ferry for almost the past month for medical treatment, rrived home at the end of the week, accompanied by her sister, Mrs. VanEtten.

Tom Yerbury left earlier in the month on a trip south, and may extend his travels as far as California points.

R. A. Hunt of Victoria, secretary of the Land Settlement Board, was here from Victoria for the water district meeting on Saturday. He is one of the trustees.

Mrs. Sam Whtitaker and young son have returned to Cranbrook after a ten-day visit with her mother, Mrs. Hobden.

Ivar Gustafson of Nelson was a caller in the area first of the week. He looked at a couple of farms here, and is expected back to locate permanently very shortly.

More land clearing operations are in evidence spring than for some time past. The new settlers are particularly active at brush cutting and burning.

Between 25 and 30 of the resident property owners were out on Saturday night at the schoolhouse for the first annual meeting of Lister Waterworks District, which was presided over by John Bird. The reports submitted were subjected to considerable criticism. The need for borrowing an additional $5000 was explained and indicated that $3400 is required to pay for work that is already done, and that but $1600 will be left to complete the work, which includes filling in 3000 feet of the pipe line as well as mending leaks. R. T. Millner was re-elected trustee for a three-year term, and by a vote of 77 to 7 it was decided to accept the necessary loan. R. A. Hunt, secretary of the Land Settlement Board, Victoria, and one of the trustees of the district, was in charge of the voting on the by-law.

Issue Needlework Class Prize List

Awards Slightly More Numerous than 1929 and Adapted to Suit Practical Needlecraft—Prizes Money More Generous.

The fall fair prize list committee has completed the revision of the 1930 awards in the needlework class, which is published below in order that the ladies may have all time possible for making the many articles on which prizes are offered. Some new sections have been added, and it is announced that prizes this year will be even more generous than in the past. The awards are:

Luncheon set, 4 serviettes.
Handworked bedspread.
Collection 3 pieces wool work, assorted.
Buffet set, in white
Buffet set, in colors.
Table runner, linen, any color.
Dresser scarf, white.
Pillow cases, crochet trimmed.
Pillow cases, embroidered.
Towel, crochet trimmed.
Centrepiece, in white.
Centrepiece, in colors.
Sofa cushion, made up.
Handmade and trimmed nightgown.
Smart cotton dress, material to be purchased in Creston, total cost to be marked plainly on exhibit, and not to exceed $3.
Card tablecloth.
Tea cloth, any kind.
Man's shirt, cotton material.
Men's mitts, handknit.
Collection 5 different kinds fancywork.
Work apron.
Work dress, plain.
Child's dress, cotton material.
Child's rompers, cotton material.
Baby's set, 3 pieces, knitted.
Men's socks, hand knit.
Pieced and quilted cotton quilt.
Braided rug.
Hooked rug.
Collection 12 amateur snapshots.
Men's gloves, handknit.
Collection any 3 articles plain sewing.
Thrift exhibit.

GIRLS UNDER 16 YEARS.

Collection paper flowers.
Article in raffia work.
Fancy towel.
Work apron.
Knitted mitts.
Library scarf embroidered, in colors, and cushion.
Pair pillow cases, crochet trimmed.
Collection embroidery, 5 pieces.

For 1930 the directors have decided to allow two entries, if desired, in each of the sections.

Wynndel

Crowded out last week.

Jas. Wood was a visitor at Cranbrook at the end of the week where his daughser, Mrs. Downey, is a patient in St. Eugene hospital.

Rev. Carl and Mrs. Baase of Creston were visitors here last week. The pastor took Lutheran Church service on Friday evening.

A. Spencer of Canyon was here for a couple of days last week attending the Co-Operative Fruit Growers annual meeting on Friday.

Mrs. R. Cornwall and sons of Riondel are visitors at present with the former's parents, Mr. and Mrs. Davis.

Mrs. A. Manuel of Creston is a visitor here, a guest of Mrs. Grady.

A. Sanwick of Portland, Oregon, is here at present, a guest of his sister, Mrs. P. Andestad.

Mrs. Hunt, who has been a visitor with her sister, Mrs. Hackett, left last week for Calgary, Alberta, en route for her home in Ontario.

Rev. A. Garlick of Creston is spending part of the week on a visit with Anglican families in this section.

The Women's Auxiliary held a successful St. Patrick's dance on Saturday night. The prize for the eliminahion waltz was won by Miss P. Foxall and Ron. Stewart. The ladies' choice lucky number dance was won by Miss B. Hulme and A. E. Towson

The annual meeting of Wynndel Co-Operative Fruit Growers Association was held on Friday evening. Directors elected for 1930 are John Wigen, E. Url, John Bathie, J. G. Abbott, G. W. Taylor, and W. G. Greig. A new by-law was passed authorizing three directors to hold office for three years and the other three seek election annually.

Apple Boxes

As the prospects are good for a large crop of Apples this year we advise growers to place their orders for immediate delivery. We will assist them in carrying these boxes by giving a special discount for all orders for delivery before April 1st.

CHAS. O. RODGERS

COD LIVER OIL

Stock, $1.85 gal. $8.75 for five gallons

BLACK LEAF "40"

ORDER NOW. Supply will arrive in two weeks.

CRESTON DRUG & BOOK STORE

THE REXALL STORE

GEO. H. KELLY

SPRING!

Now that Spring is here, tell us about that moving job you want done. Nothing too large or too small.

CRESTON TRANSFER

REG. WATSON ALBERT DAVIES

TRUCKING, DRAYING, ICE, COAL, WOOD

It's Just Too Bad

It's unfortunate when we hear of anything that proves to us that we have misplaced our confidence; quite often it costs money to make a wrong guess.

There is no guesswork when you give your PLUMBING and HEATING contracts to us.

Your Plumbing contract should be awarded to a reliable firm to ensure satisfaction. Cheap plumbing fixtures, poorly installed, are not only a source of constant annoyance, but a menace to health.

When building for permanency, eliminate chance by availing yourself of the best advice, material and workmanship. Come in and let us talk it over.

We are also building Septic Tanks, Concrete and Steel Tanks, and they are guaranteed to give the very best of satisfaction.

In our Tinshop we can supply you with whatever you need. Tanks are built to order, Eavetroughing, Conductor Piping, etc. Also Soldering of any kind of metal.

In our General Blacksmith Shop we can assure you of satisfaction on whatever repair work you may bring there. We have mechanics in this shop who have had a good many years of practical experience in that kind of work. And do not forget that it is much cheaper to have a broken casting Oxy-Acetylene Welded than to buy a new one, and it is just as strong.

As we by now will be starting building our well-known STEEL SPRAY TANKS we wish you would be kind enough to give in your order to assure prompt delivery.

Creston Blacksmith, Plumbing & Heating Co.

S. STEENSTRUP. A. S. REED.

Reduced Prices

You can save upward of $100 by buying your new Ford now. See us if you are thinking of getting a new car this spring. We have some very attractive prices on the model now in stock. Also some real buys in used Cars and Trucks.

Let us give you an Estimate on Wiring your House for Electric Lights

Have your work done by the firm that can guarantee it to pass Government Inspection and save yourself a lot of inconvenience, trouble and expense. We use all standard material, and our workmen are careful. Work done in the shortest possible time and at the shortest notice.

PREMIER GARAGE

PALMER & MAXWELL

SERVICE ON ANYTHING OPERATED BY GASOLINE

Local and Personal

FOR SALE—Essex Coach, six, $400 on terms. Rev. R. E. Cribb, Creston.

FOR SALE—Gramaphone and 40 records, $10. Also a quantity of cooking utensils. Mrs. W. K. Brown, Creston.

FOR SALE—2 h.p. spray outfit, will sell with or without engine, going at a bargain. Also one-horse plough. Percy Boffey, Creston.

FOR SALE—3-year old Jersey cow, milking good. No. 12 DeLaval cream seperator. Also some horse and cow feed E. Nouguier, Canyon.

The Women's Auxiliary of Christ Church have afternoon tea with sale of work and home cooking, at the Parish Hall on Saturday, March 29th, from 3 to 5.30 p m., to which all are invited.

GRAND THEATRE
SATURDAY, Mar. 29

RAMON NOVARRO in THE PAGAN

with

RENEE ADOREE
DONALD CRISP
DOROTHY JANIS

Actually filmed in the Wonder Isles of the South Seas, this tale of primitive passions clashing with the white man's ruthless power, comes now as Navarro's finest romantic vehicle since Ben Hur.

COMEDY
TAXI DOLLS
Paramount News

GOVERNMENT PROPERTY FOR SALE

TENDERS will be received by the undersigned up to noon, Saturday, April 5th, 1930, for the purchase of one spray machine at present stored in D. A. McKenzie's packing house, Kaslo, B.C., where it may be viewed by interested parties.

This machine is a 1917 model, truck is of wood with iron wheels and is equipped with 150 U.S. gallon tank, Hardie Duplex pump and an Ideal 2½ HP engine, type M.

The highest or any tender not necessarily accepted.

V. A. ROLLINS,
Purchasing Agent.

Parliament Buildings,
Victoria, B.C.,
March 22, 1930.

F. H. JACKSON
REAL ESTATE
Listings solicited.
CRESTON, B.C.

New Store

We invite you to inspect our new stock of

Men's Shoes
Rubbers
Work Socks
Work Gloves
and
Kitchen Utensils

Full stock. Priced right.

A. Mirabelli
Shoe and Harness Repairing

FOR SALE—Secondhand McClary range, $20. Also registered Jersey calf, at Creston Hotel.

The turnout at the library re-organization meeting at the town hall on Saturday afternoon was not largely attended, but it was decided to launch a drive for members as a last effort to keep the library going.

With returns still to come from Sirdar, Canyon and Yahk, the 1930 contributions to the Bible Society is very close to $150, and it is expected the intake of $180 last wear will be equalled when all returns are in.

114 telephones are now connected with the local switchboard, according to the latest issue of Telephone Talk, the house organ of the B.C. Telephone Company. This is a gain of three since the first of the year. Kaslo has a showing of 117 and Golden 62.

Mr. and Mrs. Barry Hoskins, who arrived from Nelson last week, are occupying apartments at Mrs. Arrowsmith's, where they have been ever since coming to town, and never were the guests of other Creston people as reported last week. Mr. Hoskins is in charge of the A. H. Green dragline operating at dyking on the Reclamation Farm.

The pen of five Rhode Island Red pullets from the W. S. McAlpine poultry farm is leading all varieties of fowl in egg laying contest at the Saskatchewan Experimental Farms at Indian Head. Notwithstanding the severe winter conditions in that province the McAlpine birds have held the lead almost from the start of ths contest six months ago.

"Signs of the Times" is the topic to be discussed by Miss Elliott, at her final appearance at the Full Gospel Mission on Sunday evening at 7.30. For next week Miss Richards will be the speaker at 7.45 p.m., Tuesday, and on Thursday at the same hour Miss McLean will deliver the address. The work of the Full Gospel Mission is to continue as in the past.

In connection with the prize the local Women's Institute is offering for the division of Creston public school making the best showing at highest monthly attendances for 1929-30, Principal Stallwood's room ranks first for four months, Miss Harrop's one month, while in February Miss Wade's room captured first place. With only four more months to go either of these two latter rooms will have to make a clean sweep if Division 1 is to be denied the prize.

Attention is called t the quarterly meeting of the Farmers' Institute on Saturday afternoon at 2 o'clock at the town hall. The fruit committee has a very interesting report to submit, and the establishment of an egg grading station and cold storage plant will be discussed. Opportunity will be given every member to discuss these, and also to submit any other matter of interest. The institute aims to serve the needs of its members, and all should be present tomorrow.

Rehearsals have already commenced on the presentation of A. S. French's delightful comedy, "Nothing But the Truth," which will be presented under Trinity United Church auspices within the next few weeks. The comedy is one of the better class, and was featured at the Little Theatre, Vancouver, during the 1927 season at that well known playhouse. The cast includes Mrs. A. L. Palm r; Misses Ruby Martin, M. Brown, H. Meldrum and Edith Cook, and Messrs. Ben Crawford, Harry Smith, R. W. Maxwell, W. J. Truscott, with Rev. R. E. Cribb, director.

There was quite a large turnout at Christ Church on Monday evening when the Rev. A. J. Doull, bishop of Kootenay, made his annual visit and was presented with a class of nine candidates for the confirmation service which he conducted. Those admitted into church membership were Betty Kemp, Johanna Scott, Joan Hilton, Eleanor Blair, Frances Moore, Daisy Trevelyan Margaret Blinco, Margaret Stapleton and Mrs. J. Strong. Following the service there was a reception at the Parish Hall. On Tuesday morning the bishop was celebrant at holy communion.

Quite a large number of friends of the deceased and family were in attendance at the funeral of the late Fred Hurry on Thursday afternoon last with service at the Presbyterian Church and burial in Creston cemetery in charge of Rev. P. McNab, and Col. Mallandaine, D. Learmonth, W. H Crawford, Geo. Johnson, Hilton Young and A. E. French officiating as pallbearers. Amongst the floral remembrances were those from the Family, Crescent Lodge Knights of Pythias, Cranbrook; Wild Rose Knights of Pythias, Creston; Mr. and Mrs. F. Tompkins, Mr. and Mrs. S. A. Speers, Mr. and Mrs. Geo. Johnson, Mr. and Mrs. F. C. Rodgers.

Rossland Miner: Word received here from Mr. and Mrs. W. M. Archibald, who left recently for Johannesburg, South Africa, where Mr. Archibald wil represent the Consolidated Mining and Smelting Company of Canada, Limited, at the session of the Mining Congress, which convenes there, to the effect that Mr. and Mrs. Archibald arrived in London February 26th, experiencing a little rough weather while at sea, but enjoying the trip immensely, both being in the best of health prior to departing for Johannesburg. Mr. and Mrs. Archibald flew from London to Paris, being in the air over 2½ hours in one of their flights, enjoying the airplane trip immensely.

Kitchener

Mrs. S. Slean of Cranbrook is spending the week here, a guest of her parents, Mr. and Mrs. Molander.

H. A. McKowan of Cranbrook Sash & Door Company, Cranbrook, w s a business visitor here over the weekend.

Mrs. B. Johuson received the sad news that her brother-in-law, Mr. Myrene, had passed away at Kimberley on Monday morning. Mr. and Mrs. Johnson left on Tuesday for Spokane to attend the funeral, burial taking place in that city.

Wynndel

The K.K. Klub announce April 12th as the date of their annual concert, to be held in the old schoolhouse. Further particulars later.

Mrs. A. Gregory and Mrs. C. Gregory and daughter, Lillian, were Cranbrook visitors last week.

P. Andestad was a business visitor at Nelson a few days last week.

Mrs. E. W. Payne of Creston was a weekend visitor here, a guest of Mrs. Grady, taking in the Women's Institute birthday party on Saturday evening

Miss A. Hook of Spokane was a week end visitor with her grandparents, Mr. and Mrs. J. J. Grady.

Mrs. G. J. Bayles of Northport, Wash., is a visitor here with her brother, Chas. Leamy.

The newest auto owner at Wynndel is A. E. Towson, having just taken delivery of a 1926 Chevrolet from the Kootenay garage, Creston.

Anglican Church service on Sunday March 30th, at 11 a.m. There will be a celebration of Holy Communion.

Regular meeting of Wynndel Women's Institute was held on Thursday last. It was decided to purchase a gasoline stove, coffee pot and kettle for the hall. The child welfare committee brought before the meeting the case of a young child in the district needing treatment, necessitating a lengthy stay in the hospital, and the matter of funds was fully discussed. A letter read from the Solarium at Victoria, to which institution it was decided to send the child as soon as possible. Funds will be raised by entertainments.

Christ Church, Creston

SUNDAY, MARCH 30

WYNNDEL—11 a.m., Matins and Holy Communion.
CRESTON—7.30 p.m., Evensong.

UNITED CHURCH

Rev. R. E. CRIBB, B.A., Minister.

11.00 a.m.—LISTER.
4.00 p.m.—CANYON.
7.30 p.m.—CRESTON.

I have secured the agency for Creston for the famous

PULWEL Portable Phonographs

I have a sample of the "Midget" on nisplay. Call in and hear its wonderful tone. The Midget is equipped with standard Pulwell motor and tone arm; new type metal diapragm reproducer; enameled metal grill; covered needle cup. Holds six records. Wonderful value at $17.50.

V. MAWSON
CRESTON

Universal Electric Washer
ON TOP OF THE WORLD

After investigating the most popular makes of electric washers, and consulting washing machine experts, I find that the UNIVERSAL ELECTRIC WASHER possesses the most essential qualities of a washing machine.

Carefully considered mechanical construction, beauty, ability to wash without the slightest injury to the most delicate tabrics, safety devices, convenience and price, without sacrifice of quality.

We sell on a small margin. YOU get the benefit low overhead and no high pressure salesmen, whose charges come out of the washer, or are added to the price.

Payments to suit your convenience. Arrange for a home demonstration.

E. C. TIMMONS
WESTINGHOUSE DEALER

Apple Boxes

As the prospects are good for a large crop of Apples this year we advise growers to place their orders for immediate delivery. We will assist them in carrying these boxes by giving a special discount for all orders for delivery before April 1st.

CHAS. O. RODGERS

For the BEST in
MILL FEEDS

Give us a call. We are handling the MAPLE LEAF

Bran, Shorts, Middlings, Corn, Cracked Corn, Wheat, Oats, Crushed Oats, Oat Chop Barley Chop, and everything else in this line.

Maple Leaf, Robin Hood and Royal Household Flour

Prices are right. Try us once and be convinced.

H. S. McCREATH
Sole agent for GALT COAL.

Thrift

consists in spending less than you earn.

If by careful economy you can save money, you have taken a long step toward contentment.

We pay interest on Savings balances and shall welcome your account.

650

THE CANADIAN BANK OF COMMERCE

Capital Paid Up $20,000,000
Reserve Fund $20,000,000

Creston Branch - R. J. Forbes, Manager

The Consolidated Mining & Smelting Company of Canada, Ltd.

Office, Smelting and Refining Department
TRAIL, British Columbia

Smelters and Refiners

Purchasers of Gold, Silver, Copper, Lead and Zinc Ores.
Producers of Gold, Silver, Copper, Pig Lead and Zinc.
TADANAC BRAND

SUNSHINE
24 HOURS A DAY
for Your Baby
Use
SCOTT'S
EMULSION
COD-LIVER OIL MADE PLEASANT — START USING IT TODAY

Horses Fresher at Night and More Work Done

Clip Your Horses—give them new life. Clipped Horses do not sweat their strength away. Groomed in a quarter of the time.

Ask Your Dealer to Show You STEWART Clipping Machines

WORLD HAPPENINGS BRIEFLY TOLD

The newspaper Excelsior, one of Mexico City's leading dailies, has announced it will practically eliminate crime news from its columns.

Rt. Hon. Tom Shaw, secretary of state for war, told a questioner in the House of Commons that no British officer was shot for cowardice during the Great War.

President Hoover worked for the state of Arkansas, on a mineral survey, in 1893, at a monthly salary of $40, records of the state geologist department show.

At a meeting in Toronto, of Ontario members of the Canadian Press, proposals of the management for improving the character and volume of the service, particularly along the lines of a more intensive Canadian domestic coverage, were unanimously approved.

A SIMPLE TREATMENT FOR CHILDREN'S COLDS

Cold in the head is very common at this time of the year, especially in the very young. Neglect of a cold is prone to lead to serious consequences. To relieve all congestion of the system is the first step in treating a cold, whether in infants or adults. For the very young, Baby's Own Tablets are the ideal means of doing this. Containing no narcotics or other harmful drugs they soothe the child's fretfulness, relieve its suffering and ensure convalescence.

Baby's Own Tablets are without an equal for relieving indigestion, constipation and colic. They check diarrhoea; break up colds and simple fevers; promote health-giving sleep and make the dreaded teething period easy. The Tablets are the one medicine that a mother can give her little ones with perfect safety as they are guaranteed to be free from injurious drugs. They are sold by all medicine dealers or by mail at 25 cents a box from The Dr. Williams' Medicine Co., Brockville, Ont.

She: "I heard someone yell 'fowl'; where are the feathers?"

He: "Oh, this game is between two picked teams."

One-fifth of the imports into New Zealand are from the United States.

USES PINKHAM MEDICINES

Praises Vegetable Compound, Blood Medicine and Liver Pills

Birchtown, Quebec—"I live 13 miles from town on a farm, with all my home duties and churning to attend to. At the Change of Life, I became nervous and run-down. The Vegetable Compound helped my whole system. My nerves are better, my appetite is good and I am able to do my work. I have also taken the Blood Medicine and the Liver Pills and they helped me. I will answer letters from women asking about your medicines."—Mrs. RICHARD CHARLTON, Birchtown, Quebec.

Unknown History Makers

Hundreds Whose Words Live, Have Always Been Nameless

There are hundreds of people whose names we do not know, though their words have passed into history.

There is the nameless, well-dressed woman, who, meeting Wordsworth walking by Loch Kathrine one fine evening, observed, "What, you are stepping westward?" She gave the poet the idea for his poem, "Stepping Westward."

There is the watchman who passed under Pepy's window crying, "Past one of the clock, and a cold, frosty morning!"

There is the man who first invented the Breton fisherman's petition as he put out to sea, "Oh, God, do Thou help and guard me; the sea is so wide and my boat is so small."

And who was the poor dame who, when questioned by a kindly bishop, held up her dry crust and said, "I have all this, and faith?"

And there are, of course, all the unknowns whose words are sung and said around the world and will not pass away.

NERVES WERE BAD

Could Not Sleep

Tired All Day Long

Miss Florence Coutier, Bark Lake, Ont., writes:—"I was troubled with my nerves, could not sleep at night, and felt tired all day long.

"A neighbor came in to see me, one morning, and advised me to take

MILBURN'S HEART AND NERVE PILLS

"The first box did me good and after the sixth box I was able to go back to my work."

Price, 50c. a box at all druggists and dealers, or mailed direct on receipt of price by The T. Milburn Co., Limited, Toronto, Ont.

Recipes For This Week

(By Betty Barclay)

MARSHMALLOW SALAD

4 oranges.
2 bananas.
1 cup marshmallows.
¾ cup cream.
Yolks of 2 eggs.
2 tablespoons sugar.
2 tablespoons lemon juice.
Sprinkling salt.
1 cup fresh grated cocoanut.

Cut oranges into sections, slice bananas and cut marshmallows into quarters. Mix with dressing made by scalding cream and thickening it carefully with egg yolks, beaten until light with sugar. Cool dressing and add lemon juice and a light sprinkling of salt before adding fruit. Serve with cocoanut.

CARROT AND PEA DELIGHT

Boil two cups of cubed carrots until tender. Combine with one cup of cooked peas. Make a sauce of three tablespoons flour, three tablespoons butter or fat, one and a half cup milk, two teaspoons sugar, one-half teaspoon salt, and a dash of pepper. Add the cooked carrots and peas, reheat and serve very hot.

There is nothing repulsive in Miller's Worm Powders, and they are as pleasant to take as sugar, so that few children will refuse them. In some cases they cause vomiting through their action in an unsound stomach, but this is only a manifestation of their cleansing power, no indication that they are hurtful. They can be thoroughly depended upon to clear worms from the system.

Women and Peace

Those millions of signatures taken to the naval conference in London, England, by the women of the world signifying their desire that war and vessels of war be abolished constitute a factor so momentous in world events that it cannot be slighted by the delegates who govern its deliberations. It long has been said that women usually get what they want. In this case it is a question of their getting the abolishment of something they do not want.

Use Minard's in the Stable.

WHY SUFFER FROM YOUR LIVER?

Why be handicapped with unsightly blotches on the face, eyes with yellow tinge and that tired and languid feeling? This indicates a torpid liver

Headache, Dizziness and Biliousness surely follow. You must stimulate your lazy liver, start the bile flowing with Carter's Little Liver Pills.

They also act as a mild laxative, purely vegetable, free from calomel and poisonous drugs, small, easy to swallow, and not habit forming. They are not a purgative that cramps or pains, unpleasant after effect following, on the contrary a good tonic. All Druggists 25c and 75c red pkgs.

SUNDAY SCHOOL LESSON

MARCH 30

HE WENT ABOUT DOING GOOD

Golden Text: "Unto us a child is born, unto us a son is given; and the government shall be upon His shoulder; and His name shall be called Wonderful, Counsellor, Mighty God, Everlasting Father, Prince of Peace." —Isaiah 9.6.

Devotional Reading: John 10.7-16.

A Summary Of Christ's Ministry

Perhaps this, on the whole is the best summary of our Lord's earthly ministry; He went about doing good (Acts 10.28). In the three years of His public ministry He was so busy that He had no time to take His food.

Some great artists have almost fixed in our imagination the type of countenance which we now associate with Jesus; the central face of the Last Supper at Milan, for eaxmple, or Rembrandt's Jesus in the hundred guilder print, "Healing the Sick," or Hoffman's Jesus in the Temple, that exquisite face. But we have no authentic face of Jesus, and probably all artists err in giving to Him a countenance too smooth and untroubled. His countenance must have borne the marks of anguish and care. For, as a man of genius said, almost two hundred years ago, "When Christ was only thirty-two, those who saw Him took Him to be a man of fifty!" "Thou art not yet fifty" (John 8.57)—so much had life taken out of Him.

No great work is ever done easily. There were places where, we read, He could do no work because of something wanting in the circumstances, something wanting in the hearts of the people, wanting in the heart of the man for whom He was ready to do the great work. We read again that sometimes our Lord would groan in His spirit as though He were wrestling with some obstinate force which was pitting itself against His power. Nothing was done easily that Jesus did. It wore Him out, so that again and again He retired to a mountain apart, there to lay open His soul to the energy of God.

He went about doing good. He looked about to do see where good might be done. We sometimes excuse ourselves because we think we have done all the good that is clamantly necessary in the little place where we stand.

He went about doing good by His lips, by His hands, by Himself. The biggest thing a man can do for his age or for the world is himself to be a good man and to give himself away for some great thought or dream of faith.—Condensed from an Address by John A. Hutton.

He went about, they said,
In doing good;
He challenged men to follow,
If they would.

He knew no creed, nor system,
But to live
A life of loving service,
And to give.

To give of cheer and faith,
Was his appeal;
To hearten; hope inspire;
The hurt to heal.

Give thou of life and love:
Meet thou the test:
Bid them that love and serve,
To join the quest.
—Hiram B. Harris.

A Gateway To the North

Lakes and Waterways In the Alluring Hinterland That Lead Ao the Arctic Ocean

Prince Albert National Park in the province of Saskatchewan promises to become the most frequented gateway to the waters of that alluring hinterland of Canada as yet so little known. Beyond park boundaries, to the north, west, and east, lie a succession of lakes and waterways, extending like the links of a silver chain for literally hundreds of miles; on the northwest, finally reaching the waters of the Far North and the Arctic Ocean, and on the east, Hudson Bay.

Persians are taking up the piano, 50 instruments having been imported into the country last year.

OPEN SORES
HEAL IN QUICKEST TIME KNOWN
"Sores on leg, ulcers, for months. Doctors failed to heal. Then 'Soothe-Salve' healed them in few days." Jules Simard, "Soothe-Salve" heals sores, ulcers, boils, burns, scalds, eczema, like magic. All druggists.

ZIG-ZAG
Cigarette Papers
Large Double Book
120 Leaves
Finest You Can Buy!
AVOID IMITATIONS
NOW 5¢

for SORE THROAT
BUCKLEY'S MIXTURE
Acts like a Flash
A SINGLE SIP PROVES IT
25¢ 50 DOSES 50¢ 25 DOSES

Eastern Fish For B.C.

Five million fish eggs of eastern whitefish have been received at the Dominion Hatchery at Nelson, B.C. Most of them will be placed in Kootenay Lake and the rest in Slocum Lake, this being the first time of any such introduction of whitefish in either lake.

To the German scientist who has invented an honesty-testing machine we can only suggest that he patent his idea before somebody steals it.

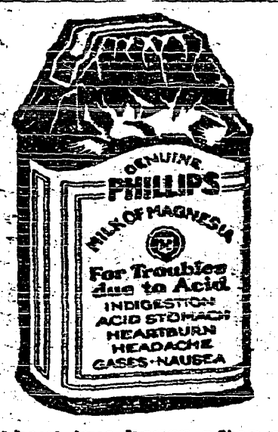

When Food Sours

About two hours after eating many people suffer from sour stomachs. They call it indigestion. It means that the stomach nerves have been overstimulated. There is excess acid. The way to correct it is with an alkali, which neutralizes many times its volume in acid.

The right way is Phillips' Milk of Magnesia—just a tasteless dose in water. It is pleasant, efficient, and harmless. It has remained the standard with physicians in the 50 years since its invention.

It is the quick method. Results come almost instantly. It is the approved method. You will never use another when you know.

Be sure to get the genuine Phillips' Milk of Magnesia prescribed by physicians for 50 years in correcting excess acids. Each bottle contains full directions—any drugstore.

Make Your Windows Pay

Invest in WINDOLITE Windows and you will be repaid a hundredfold in the health of your Poultry and Live Stock

WINDOLITE

THE ORIGINAL GLASS SUBSTITUTE

MADE IN ENGLAND SINCE 1917 ON ORIGINAL PATENTS

This unbreakable glass substitute is light and flexible, easy to cut and fit, will withstand extreme changes in temperature, keeps out cold and wet, but allows the full sunlight to enter, including the health-giving Ultra-Violet Rays, which do not penetrate ordinary glass.

CUT DOWN YOUR LOSSES BY INSTALLING WINDOLITE

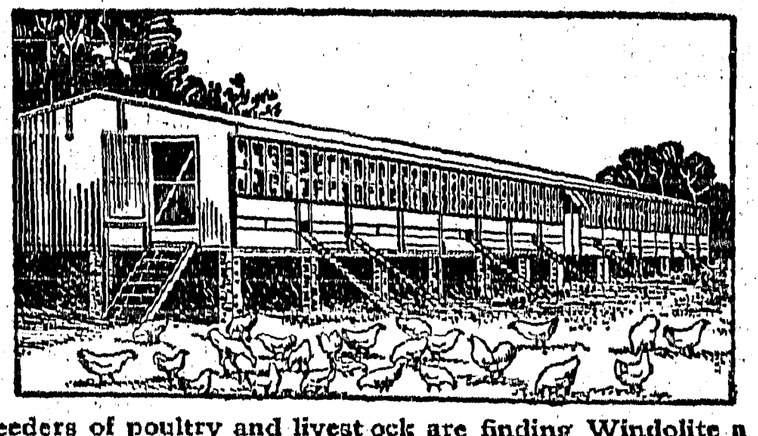

USE WINDOLITE IN BROODER HOUSES LAYING PENS DAIRY BARNS SUNROOMS ETC.

Canadian breeders of poultry and livestock are finding Windolite a most satisfactory and profitable investment. Young chickens and turkeys are entirely free from leg weakness and disease and will thrive in confinement under Windolite. Windolite comes in rolls any length, but 36 inches wide only.

Distributors: JOHN A. CHANTLER & CO., LTD.
51 Wellington St. W. - - - - TORONTO, ONT.

24 Hours Ends COLDS

You can send the soothing vapor of the pine woods, to the cause of your cold by inhaling Catarrhozone.

Little drops of healing balsams are distributed through the whole breathing apparatus in two seconds.

Like a miracle, that's how Catarrhozone works in bronchitis, catarrh, colds and irritable throat. You simply breathe its healing, fragrant vapor, and every trace of congestion and disease flees as before fire.

Catarrhozone

A Ten-Minute Relief!

No trace of the disease remains after Catarrhozone is used—no more matter to clog the nostrils—no more headache and buzzing ears. Two months' treatment (guaranteed), price $1.00; smaller size, 50c, at all dealers.

SILVER RIBBONS

— BY —

CHRISTINE WHITING PARMENTER

Copyright 1929

CHAPTER VI.—Continued

"There's nothing to be scared of," declared Grandma, "unless it's Sarah Bennett. Like as not she'll discover something wrong about you. She says the Wickfield girls are all "provincial." Jim told me so himself. I looked in the dictionary and it said that provincial means countrified and rude. Well! If Charmian looks countrified I wish you'd tell me so; but she's not rude. Her manners come from the Davises, and they all had a way with 'em even when they were poorer than Job's turkey. Some day I'll tell Sarah Bennett what I think of her."

"I'll do it for you if ever I have the chance," replied the doctor with heart-warming sympathy. "And you needn't worry about your granddaughter. I assure you there's nothing provincial in her make-up."

"Well, you ought to know," responded Grandma, "coming from a big place like Boston. I guess my girl's all right even—"

Charmian had been an amused spectator of this scene, but now she interrupted with a laugh.

"Come, Grandma, you've talked me over thoroughly enough; and we must start along if I'm to be any use to Mrs. Merry. Your supper's all laid out on the kitchen table; and don't you dare to wash a single dish. Just leave them in the sink. I sh'a'nt be late; and if you need anything you can call up Doctor Howe, and he'll let me know."

"I sha'n't need anything," replied the old lady promptly. "You run along and have a real good time. And don't you be too sn'ppy to Jim Bennett, either. He's a good boy, and not entirely responsible for his own actions."

"Oh, I'll be good to him!" promised Charmian, laughing; and Grandma leaned forward in her chair to watch the two young people start off in the direction of the old white church that faced the village green.

"Provincial!" she snorted angrily. It was p'ain to see that Sarah Bennett's comment was not to be treated lightly. "I don't believe it. I guess I know a country bumpkin when I see one, even if I haven't been out of Wickfield for five years. Charmian's a sight more stylish, and stands up straighter than those fashion plates in the mail order catalogues from Chicago; and she never did a rude thing in her life. She's Luther Davis all over when it comes to manners. Why, she even thanks Tommy Goomey when he takes away the garbage, though goodness knows it's not a favor. He and that Eldridge boy had an awful fight one Saturday to see which would get it."

Grandma was so stirred up that an automobile passed without her seeing it as she went on indignantly: "And talk of hats! Why, Charmian could trim one herself that would make that green mail-order hat that Sarah Bennett's mak'ng such a fuss about, look like the tail feathers to a rooster! There goes Sarah now. She's got on her brown taffeta, and if she helps in the kitchen like she usually does, it's liable to get spotted. I declare, I almost hope she spoils it!"

Suddenly Grandma laughed at herself, and relaxed a little.

"I'm afraid I'm getting real spiteful in my old age," she murmured. "I ought to be ashamed; but for Sarah Bennett to put on airs to a Davis, is a drop more'n I can swallow. There goes Emmy Bascomb and the twins. I wish Emmy'd stop and let me see her new shirtwaist but I suppose she's in a hurry. She's waving, and so are the children. They look terribly cute in their new dresses, one pink—one blue, same as usual.

"Dear me! I don't see how anybody stands living on a side street where there's not much passing. I wish I'd had Charmian put my supper on a tray in here. I don't want to miss anything while I'm eating. If only somebody'd stop in on an errand I'd get 'em to fix it for me. There goes Gam Garfield, but he's reading his paper and won't look up. Here comes an auto. I do b'lieve it's Jimmy Bennett, and—"

Grandma rapped sharply on the window, and Jim, who was looking at the house almost against his will, saw her summons and stopped his car. She beckoned, and he came in asking:

"You want something, Grandma? I saw you wave."

"And it's lucky for me you did," sm'led the old lady. "I want you should bring my supper in from the kitchen. Charmian left it a'l set out on the table, but I don't want to miss the passing just as every one's going to the church. You take that big tin tray in the buttery, and put everything on it. The tea's in the teapot, and all you've got to do is to pour in some hot water from the kettle. I don't mind eating a little early, and maybe no one else would be coming by that I could ask."

"You want it on the card table, Grandma?" asked Jim affably. "I'll move it over before I get the feast."

"That's right, sonny. It's plain to see you're handy about the house. There goes Lizzie Baker, hurrying as usual. For a wonder she hasn't got on her apron, but she's carrying it in her hand. It's real fun eating here by the window, Jimmy. Sort of like having a front seat at the opera."

Jim steadied the little table, and peered for a moment into the quiet street.

"Can't say that I see any—well, similarity," he remarked. "I guess Charm'an gets some of her ideas from you, Grandma. She's forever seeing things that I can't see at all. Is that table in the right place? Now I'll go after the grub."

"Be sure you don't forget the tea," called the old lady as he moved away.

Jim turned, his face suddenly gloomy.

"Forgetting's not one of my habits, Grandma Davis," he said soberly. "There are times when I wish to thunder it was."

He was gone before Grandma could reply, but she closed her eyes a moment in an effort to get his meaning. When she opened them the Merrys' Spitz dog, Gyppy, was trotting along the sidewalk opposite carrying a huge ham bone, and in watching him hunt a place to bury it, Grandma forgot her helper till he appeared, bearing a well-loaded tray.

"He's buried it under Lizzie Baker's lilac bush!" she exclaimed excitedly. "I declare, he's smart as a human being. Probably he's saving it for a rainy day. He's gone off toward the church again, thinking to get some more scraps most likely."

"Scraps?" echoed Jim, puzzled, as he laid down his burden. "Who are you talking about? What's been buried under Miss Lizzie's lilac? You sound like an adventure story, Grandma—pirates, you know, burying pieces of eight."

Grandma chuckled.

"It was a treasure all right, to him, Jimmy. I'm talking about the Merrys' Gyppy. There's not a cuter dog in town, and if you ask me, I'll say he knows a sight more than some o' the Wickfield voters do. What's all this stuff for, sonny? I don't need two forks or—"

"Maybe not," replied Jim, a twinkle appearing in his brown eyes, "but I'm a consc'entious objector on the subject of eating with my fingers—that is, when it can be avoided. There's plenty here for two, and—"

"You going to stay?" broke in Grandma, beaming.

"I thought if I hinted plain enough that perhaps you'd do the rest," grinned Jim: and with a flourish he set a small, round shortcake in the centre of the table.

CHAPTER VII.

"Well," exclaimed Grandma, as her self-inv'ted guest drew up a chair and proceeded to pour the tea, "that is real cozy! It's not often that I have company when Charmian's away. She'll be su'prised enough when I tell her I had the handsomest young man in town to supper w'th me. Give me a drop more cream, Jimmy. This tea's so hot I can't drink it. Maybe you'd have had a better supper at the church; but you can console yourself remembering that it's a kind deed to keep an old woman company."

"I didn't hint for that invitation in order to do any k'nd deed," replied Jim amiably, "but because I wanted to stay. You don't seem old to me, Grandma. Some ways you seem younger than Charmian.

To his surprise Grandma's face sobered.

"Sometimes I think I feel younger," she admitted. "Charmian's got too much responsibility on her shoulders—has had, ever since she was born. One thing, she works too hard; and there are times when she gets discouraged though she doesn't say so. The Davises never were folks to whine about things. They take life as it comes and make the best of it. I've sometimes thought that if Charmian only had the chance she'd be a poet, like her grandfather. When she was a little girl she wrote some real pretty verses about the first violet. But she's never had time to give to it as her grandpa had."

As he looked up at an ugly crack in the ceiling, it struck this practical young man that if Grandpa Davis had given more time to the farm and less to poetry, his granddaughter wouldn't have to worry about finances. Not wishing to voice this thought he took a mouthful of bread and butter that made speech impossible; while Grandma, turning toward the window, said:

"There goes those summer folks from over South Wickfield way! Do you suppose they're going to the church? Last time they came the woman gave two dollars for a loaf of Emmy's spice cake, though all they were asking for it was one-fifty. She wouldn't take the change; and she bought all Charmian's fudge and your mother's g'nger cookies. It's a wonder her folks weren't sick with all that sweet stuff in the house at once. Is it true that they're going to set off fireworks on the common after supper? Mrs. Merry told us they were thinking of it. I'd admire to see 'em. I've never seen all the fireworks I'd like to see."

(To Be Continued).

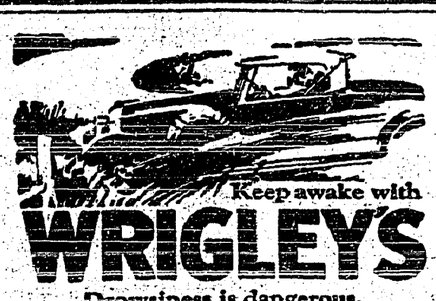

Keep awake with WRIGLEYS

Drowsiness is dangerous.

Weary miles seem shorter and the day is brightened when you have Wrigley's with you.

Its sugar peps you up. Its delicious flavor adds to any enjoyment.

A five cent package is safety insurance

To Asthma Sufferers. Dr. J. D. Kellogg's Asthma Remedy comes like a helping hand to a sinking swimmer. It gives new life and hope—something he has come to believe impossible. Its benefit is too evident to be questioned—it is its own best argument—its own best advertisement. If you suffer from asthma get this time-tried remedy and find help like thousands of others.

Battalions Perpetuated

The perpetuation of the 1st Canadian Mounted Rifles Battalion, C.E.F., jointly by the Manitoba Mounted Rifles and the Saskatchewan Mounted Rifles has been authorized, according to announcement by the Department of National Defence, Ottawa.

Worms in children, if they be not attended to, cause convulsions, and often death. Mother Graves' Worm Exterminator will protect the children from these distressing afflictions.

Within the next 50 years, if not sooner, eight people out of every 10 will be wearing spectacles, according to eye specialists.

Minard's—50 Year Record of Success.

A fortune awa'ts the inventor of a lifeboat that will float on a sea of trouble.

ZAM-BUK
HERBAL OINTMENT & MEDICINAL SOAP
Complete treatment for Bad Legs, Ulcers, Eczema, Poisoned Sores, Scalp Troubles, etc.
Ointment 50c. Medicinal Soap 25c.

So SKINNY Ashamed in Bathing Suit Gained 15 lbs.

—Bulah Lanningham writes. Thousands gain 5 to 15 lbs. in 3 weeks with new Ironized Yeast. Skin clears like magic. Nerves, constipation vanish overnight. Get Ironized Yeast tablets from druggist today.

Little Helps For This Week

"By works a man is justified, and not by faith only."—James ii. 24.

No answer comes to those that pray
And idly stand,
And wait for stones to roll away
At God's command;
He will not break the binding cords
Upon us laid,
If we depend on pleading words,
And will not aid.

The great human duties are prayer and work,—prayer for every needed blessing, and work to realize it,—prayer, as though God must do the whole, and work, as though we must do it ourselves. These are the two poles of the great galvanic battery.

—Roswell Dwight Hitchcock.

A Fool-Proof Blimp

Manufacture of a "fool proof" family blimp, costing $1,000, is under way by Anton Heinen, war-time commander of German Zeppelins. The craft will be 95 feet long, with speed 75 miles an hour, and inflated with non-inflammable gas.

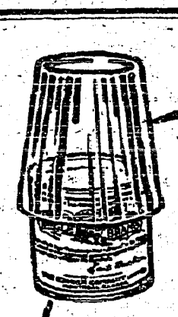

Keep it this way

Just place a glass or cup over the opened tin and the contents will keep perfectly. Eagle Brand has been the leading baby food since 1857.

FREE BABY BOOKS
Write The Borden Co., Limited, Montreal, Dept. B 46, for Baby Welfare Books.

EAGLE BRAND CONDENSED MILK

TAKE NO CHANCES WITH BABY!

Cook Her Food in the "Health Ware"

Doctors recommend Enameled Ware for cooking baby's food. It is so simple to clean . . . so easy to keep sanitary and free from germs. It cannot stain. *There is no metal surface exposed to the food.* Nothing to absorb moisture, flavors nor odors.

Make sure you get McClary Enameled Ware . . . the Modern "Health Ware". Watch for the familiar McClary label.

A Health Product of GENERAL STEEL WARES LIMITED
Branches Across Canada

Prices from 50c to $1.40

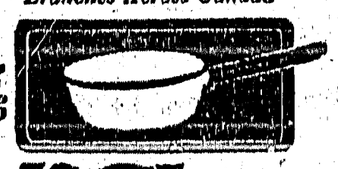

McClary ENAMELED WARE

Needless Pain!

Some folks take pain for granted.

They let a cold "run its course."

They wait for their headaches to "wear off."

If suffering from neuralgia or from neuritis, they rely on feeling better in the morning.

Meantime, they suffer unnecessary pain. Unnecessary, because there is an antidote. Aspirin tablets always offer immediate relief from various aches and pains we once had to endure. If pain persists, consult your doctor as to its cause.

Save yourself a lot of pain and discomfort through the many proven uses of Aspirin. Aspirin is *safe*. Always the same. All drug-stores with complete directions.

BAYER **ASPIRIN**
TRADE MARK REG.

Some Reasons for Co-Op. Popularity

—Courteous and Efficient Service always.
—Merchandise of Dependable Quality.
—Savings in both Time and Money.

You can depend on a full line of FRESH CANNED GOODS here at all times.

Creston Valley Co-Operative Assn.

CRESTON Two Stores ERICKSON

Phone Your Orders

and we will DELIVER them THE SAME AFTERNOON

Fresh and Smoked Fish
Brookfield Pork Sausage
Swift's Premium Hams and Bacon
CHOICE BABY BEEF
PORK and LAMB

PHONE 20

LIVESTOCK BOUGHT

Creston Meat Market

CHAS. PECK, Manager.

NEW

Spring Dress Goods

Consisting of Latest Patterns in

VOILES, BRODCLOTH
GEORGETTE
ART SILK
RAYONS

We have

50 DRESS LENGTHS in these lines and can supply your Summer needs at attractive prices!

S. A. SPEERS

Dry Goods, Groceries. PHONE 3 *Furniture, Hardware*

Local and Personal

Violets in bloom were reported at the first of the week.

FOR SALE—House and four lots. Enquire at Review Office.

FOR SALE—Light wagon, in good shape. Enquire Review Office.

FOR SALE—Good ranch horse, about 1300 lbs. W. H. Kemp, Erickson.

FOR SALE—Team wagon, low wheels, good shape. K. Andrew, Creston.

FOR SALE—Essex Coach, six, $400 on terms. Rev. R. E. Cribb, Creston.

FOR RENT—Land in shape for cultivation. Mrs. Arrowsmith, Creston.

FOR SALE—Jersey cow, well bred, good milker. G. W. Taylor, Wynndel.

ROOMS FOR RENT—Furnished rooms for rent. Apply Mrs. R. S. Bevan.

BULL FOR SALE—Thoroughbred Ayrshire bull, 3 years old. J. F. Rose. Creston.

HOUSE FOR RENT—Small residence with water, about 1½ miles from town. G. o. Murrell, Creston.

WANTED—Offers to clear ¾ acre of land of second growth brush, no stumping. C. Hollm, Creston.

Thos. Stewart of Nanaimo arrived at the end of the week to take a position on Chas. O. Rodgers office staff.

FOR SALE—Good work horse, going cheap. Also some potatoes and vegetables. E. Nouguier, Canyon.

Mrs. J. F. Warren and daughter, Marylyn, were renewing acquaintances at Rossland at the end of the week.

EGGS FOR HATCHING—Purebred White Leghorns, 75c. for sitting of 15 eggs. Mrs. Wearmouth, Canyon.

FOR SALE—Gramaphone and 40 records, $10. Also a quantity of cooking utensils. Mrs. W. K. Brown, Creston.

The Old Timers organization are considering staging their annual oldtime dance on the evening of Monday, April 21st.

HATCHING EGGS FOR SALE—White Wyandotte hatching eggs. Prices on application. Fred Powers, Camp Lister.

FOR SALE—2 h.p. spray outfit, will sell with or without engine, going at a bargain. Also one-horse plough. Percy Boffey, Creston.

During his stay in Creston the bishop of Kootenay was a guest of Rev. A. Garlick at the rectory.

The first touch of summer weather was in evidence at the middle of the week. The mercury got up to 59 in the shade on Wednesday.

The best attended bridge of the past two or three seasons was the curlers at home on Friday night, which attracted a turnout of 26 tables.

LAND FOR SALE—20 acres of improved land, buildings and plenty of water; goes for price of improvements. E. NOUGUIER, Canyon.

FOR SALE—Buggy, and light delivery wagon with four strong springs, all in very good condition, any reasonable offer taken. V. Brixa, Creston.

R. B. Staples, sales manager for Sales Service, Limited, paid Creston a business visit at the first of the week, arriving from Kelowna on Monday.

FOR SALE—3-year old Jersey cow, milking good. No. 12 DeLaval cream seperator. Also some horse and cow feed E. Nouguier, Canyon.

LOST—Between Wynndel and Creston or in Creston village, auto license plate Number 51549. Reward to finder leaving plate at Kootenay Garage, Creston.

At the March meeting of the fall fair directors on Wednesday last it was decided to again permit exhibitors to make two entries in all sections of the exhibition.

W. M. Vance of Nelson, a former manager of Creston sub-central of the Associated Growers, was renewing acquaintances in town a couple of days at the first of the week.

Members of t e Farmers' Institute are reminded of the quarterly meeting at the town hall on Saturday afternoon at 2 o'clock. The Institute membership is now over 50.

Creston Light & Power Company have this week added the Bank of Commerce and the Parish Hall to its list of "juice" users. Wiring of residences for the light continues brisk.

H. A. Nicholson of Nelson, Kootenay superintendent for the Kootenay Telephone Company, Ltd., along with Roy Harris, of Cranbrook, were here on a business visit Friday.

Eric Wheeler, manager of the Kootenay garage, was a weekend visitor at Cranbrook, making the return trip by auto. He reports the highways in poor shape for motor traffic.

A chance to purchase furniture and ranch equipment is afforded in the sale at the Vancss ranch at Alice Siding on Saturday afternoon, commencing at 2 o'lock. Terms are cash.

LOST—From roadside near P. R. Truscott's house, part of children's play wagon. Will finder kindly return. Any information gladly received. W. J. Truscott, Creston.

The Women's Auxiliary of Christ Church have afternoon tea with sale of work and home cooking, at the Parish Hall on Saturday, March 29th, from 3 to 5.30 p.m., to which all are invited.

Excavation has been started for the basement of the six-roomed bungalow C. H. Hare is erecting on the lot he has acquired at the north end of town, about opposite the Church of England rectory.

Al. Hendren has the contract for the erection of a commodious residence for W. Fraser on the lot he recently purchased on Victoria Avenue. Work of excavating for the basement is under way.

Mrs. Bell of Strathmore, Alberta; Mrs. Stirling of Acme, Alberta; Mrs. Abrahmson of Kimberley, and Phil. Hurry of Spokane, were here last week attending the funeral of their father, the late Fred K. Hurry.

Four carloads of seeding equipment including tractors arrived this week for the syndicate of American farmers who will operate the Reclamation Farm. Experts from the factory are here helping set the machinery up.

The students and two planes attached to the aviation school that has been conductd here for the past three months by Consolidated Mining & Smelting Company of Canada, Limited, were transferred to Kaslo on Thursday last, where pontoons are being used for operations on Kootenay Lake. The school will be in charge of pilot McPhee, as pilot W. Jewitt has been transferred for operations in northern Alberta.

Miss Rita Elliot, the Vancouver evangelist, who has had charge of a three weeks' special campaign at the Eull Gospel Mission, takes her last service on Sunday ev ning, and goes from here to Grand Forks for a similar stay, with an opening due for Tuesday night.

TRY OUR SERVICE; YOU'LL LIKE IT

Come in before the end of April and Get a Real Valve Grind!

New Black & Decker Valve Refacers.

New Valve Seat Reamers.

New Low Prices on all PLYMOUTHS

Creston Motors

Main St. at Barton Ave.

NEW WALL PAPERS in Stock

PRICED from 25c. to $1.00 per double roll
Borders to Match

CEILING PAPER in Cream and White 30c. per double roll.

Patterns include Stripes, Floral and Conventional designs.

All edges trimmed.

VARNISHED TILE for Bath and Kitchen 75c. per double roll.

CRESTON MERCANTILE COMPANY, LTD.

Prime No. 1 Beef, Pork Mutton, Lamb & Veal

Phone your order and receive our best service.

TRY OUR

SHAMROCK PORK SAUSAGE
Shamrock Brand HAM, BACON and LARD
GLENDALE CREAMERY BUTTER
FRESH and CURED FISH
BURNS' IDEAL POULTRY FOOD

BURNS & COMPANY, Ltd.