Provincial Library apl 25

THE CRESTON REVIEW

Vol. XVI. CRESTON, B.C., FRIDAY, OCTOBER 31, 1924 No. 38

Alice Siding

Jim Churchill has returned to Vancouver, after a ten-day visit with his parents, Mr. and Mrs. M. Churchill.

Miss Ruth Smith left at the end of the week for Spokane, where she will be remaining for the next few months.

Miss Edith Davies has accepted the position of assistant at the Creston postoffice, commencing work last week.

Messrs. Fleming and Hill and Misses Olsen and Carrie of the Creston school teaching staff, were Saturday visitors at the Alice mine, and report development work well advanced on the property.

Friday's press despatches from London, England, carried the announcement that Lord Sholto Douglas, a former resident at Douglas Villa, had just been divorced from his second wife. His first marriage was also an unhappy one, ending with a divorce in 1920.

The Social Club favored Stanley Paul with an unexpected visit on Friday night last, when a very enjoyable evening at dancing and music was spent by all.

Announcement has just been made from Victoria that the work of completing the Lizard Creek road will start next week.

Reed & Mather would appear to be the most fortunate potato growers in the Valley, getting an average of almost twelve tons to the acre from a three-acre crop.

Principal Lallamand is conducting night classes at his residence near the school for the benefit of elder pupils who are unable to take day instruction in the regular way.

Raspberries and strawberries are still fruiting in the Alice Siding section and given less than a week of sunny weather some of the growers assert that they could harvest a half crate of the raspa.

Wynndel

Reg. Price, who has been at Pincher Creek, Alta., for the past few months helping with the harvest, returned to his home here on Saturday.

Jim Chauncey is employing a small crew at present cutting logs on a contract he has just taken.

The K.K. Club are having a dance in the old school house on Saturday night, November 1st. Gents 50c., ladies please bring refreshments. Everybody welcome.

The children are having their annual hallowe'en masquerade party in the old schoolhouse on the evening of October 31st. Come and see the youngsters all dressed up, and join in the fun.

Quite a large party of young people from here took in the concert and dance at Sirdar last Saturday night, and all returned boosting Sirdar for a real good time.

Mr. and Mrs. Andestad, who have been in Cranbrook on business the past week, got back on Tuesday.

Miss Marie Hook and sister of Spokane were weekend visitors with their grandparents, Mr. and Mrs. J. J. Grady, returning on Sunday.

Premier W. L. Mackenzie King passed through here eastbound on Monday, taking a good look at the place and waving a highball to the residents who happened to be at the station.

Mr. Crooks returned to Hillcrest, Alberta, last week, to resume work in the mines.

Alex. Cameron, who has been on his ranch cleaning up fall work for the past month, returned to Coleman on Tuesday, where he expects to spend most of the winter.

Mrs. D. Butterfield, who has been on a visit to Cranbrook, returned home on Sunday Miss Dorothy Butterfield, who has been a Cranbrook visitor is also home again, returning on Friday.

Erickson

Mrs. C. M. Goodman of Cranbrook was a visitor here from Friday to Sunday, the guest of her son, Will. She took in the concert and dance Saturday night.

Mrs. Searle of Canyon was a weekend visitor here and also took in Saturday night's concert.

Miss Frances Knott of Canyon was a guest of her sister over the weekend and assisted in the musical features of the Saturday night concert.

Jim Pascuzzo was a Nelson visitor a couple of days last week.

The concrete foundation for Santo Pascuzzo residence is well under way and is being pushed to completion before the weather takes a winter turn.

Duck Creek sent down a big delegation to Saturday night's concert and dance in the Wheelde Hall after the entertainment for which Tolerico and Carl Lavelletti furnished the music. The hop was very much enjoyed by all.

Geo. Jansen of Kuskanook met with quite a painful accident on Sunday while helping a tourist put his horse on the Nasookin. The horse was unhitched and while Jansen went ahead the owner came behind with the wagon which got away from him going down the wharf hill with the result that Jansen was knocked over and received injuries to his face and head that necessitated a trip to Creston where Dr. Henderson put in several stitches. He came back on Monday and is coming around nicely.

The concert on Saturday evening which was gotten up by Miss Knott to raise funds to start a school library, was a decided success both socially and financially, the proceeds totalling just over $27. Mrs. Hamilton of Creston gave a very interesting talk on organizing the project. All the musical numbers and readings were fine. Of course the Boy Scouts, which have recently been organized under the leadership of Messrs. Brawn and Brown, opened the concert by spelling the word "Welcome" in their code signal, which was good. Those contributing to the programme were Solos, Mrs. Dennes, Mrs. Wilson, Miss F. Knott, Messrs. Goodman and Budd, Violins, Mr. Brown, Mike Tolerico and Mr. Cam, jr. Piano solos, Miss Butterfield, Mrs. Wilson. Readings, Mrs. North, Miss M. Knott. Mandolins, Mr. Tolerico and Mr. Lavelletti. The chair was very ably occupied by W. Toahey.

Late planted Netted Gem potatoes are about the only spuds that are giving satisfactory returns on unirrigated lands in the Okanagan this year.

The Kootenaian is informed that the Independents at Kaslo, have sold their crated apples at 90 cents a box, whilst the Associated is expecting to pay its growers about $1.25.

Premier King Told of Flats Drainage

The best day's work in the interests of Kootenay Flats reclamation that has been done in at least ten years, was accomplished on Monday when for the first time in history the project was fully discussed with a Canadian premier—whilst his special car, attached to the eastbound train, afforded splendid opportunity to view the area under discussion between Sirdar and Creston.

The delegation that took up this matter, with Hon. W. L. Mackenzie King, who was returning from a visit to the coast, was composed of President C. B. Garland of Creston board of trade, and Guy Constable, chairman of the board's standing committee on reclamation, these delegates being presented to the premier by L. W. Humphrey, M.P. for West Kootenay, who came down on the boat from Nelson that morning for that special purpose.

After outlining the area on both sides of the line affected by drainage and the tremendous agricultural possibilities of the lands, as demonstrated on the acreage already reclaimed by dyking on the Idaho side, the delegates referred to the newest turn in the situation which has just been produced by an application by the West Kootenay Power & Light Company for a license to erect storage works below Nelson for power purposes which, if granted, will raise the low water level of Kootenay Lake at least six feet and might prejudicially affect the whole reclamation scheme, as well as produce international complications due to a probable disastrous effect on the lands already reclaimed and under cultivation in Idaho, to say nothing at all of the proposed works constituting an infringement of international and dominion vested rights in a navigable stream.

Correspondence was produced to show how far the matter had developed between Washington and Ottawa, as well as between Idaho and British Columbia, the reclamation departments of the state and province having conducted special investigational work over the last three years in an effort to collect sufficient data upon which to come to a definite conclusion as to whether reclamation was feasible.

So far as the delegates are aware the work of assembling the essential data is still incomplete, or if complete, or if completed so far as Creston is aware no definite pronouncement for or against the project has been made, and the delegates particularly urged that to expedite matters for all concerned the dominion authorities should see to it that the power company's license was witheld until such time as the state and provincial reports on the project were available, and a conference held to determine the true interests of Canada and British Columbia in the project, the delegates expressing the opinion that it will probably be found possible to accomplish total reclamation and permit the power company to put in the storage works they desire if the company and province will undertake to complete both projects by joint engineering and construction effort.

The prime minister discussed the matter at length and with a familiarity with the various angles, both international and domestic, that showed a thorough grasp of the various interests and problems raised by the project.

In particular he agreed that it should be decided whether or not work proposed to be done by the power company could not be made use of in working out the eventual total reclamation of this large potential agricultural area.

He showed deep interest in photographs of crops grown on the land in the United States, which has been already reclaimed, and which has produced 120 bushels of oats, 98 bushels of wheat and four tons of timothy hay per acre.

He pointed out, however, that the international aspect of the project must necessarily bring it within the purview of the department of external affairs, of which he is the head, and that each and every step toward reclamation or, in fact, towards altering or changing in any way the present natural conditions of the Kootenay waterways is a matter which can be dealt with only by the Dominion government and in conjunction with the agreement of the United States authorities.

He readily agreed that the first consideration was to ascertain the true interests of the Dominion of Canada and that a conference to ascertain this was a necessary preliminary for this determination, and suggested that thereafter it might well come under the province of the Waterways Commission.

In conclusion the prime minister assured the delegation that upon his return to Ottawa he would immediately give the matter his personal attention and take such steps as will bring immediate action in calling the conference, and that in the meantime, by reason of the international and Dominion interests involved, nothing which will in any way effect or change existing conditions of the waterway can be done.

Kitchener

Up to the present none of the Kitchener hunters have had the good luck to bring in a deer, and are anxiously awaiting a fall of snow to expedite matters.

Messrs. De Wolf and Ham of Cranbrook, the contractors who put in the new Kitchener road last year, were motor visitors through here the end of the week.

H. S. McCreath of Creston was a business visitor between trains on Saturday. Gasoline business at Kitchener this year has been about the biggest since Mr. McCreath opened the [illegible]

Miss Vera Willoughby, who has been a visitor with her sister, Mrs. McDonald, returned to her home at Crawford Bay last week.

The work of driving piling at the new Meadow Creek bridge was completed Monday and work is being rushed at planking and putting on railing, etc., and the job should be completed in a couple of weeks.

E. W. Ryckman, the Creston plumber, has been here for some days putting in a bath and other modern plumbing apparatus at the McGonegal Hotel.

Road foreman Geroux has been busy for some days with a small crew doing some needed gravelling on the Paulson-Mason mill road, which has been badly cut up with heavy truck hauling.

S B. Johnson was a business visitor at Creston on Thursday.

Mrs. Langlois is still further improving her business and residential property here by arranging for the immediate installation of a Delco electric light plant.

District engineer W. Ramsay of Nelson, and general road foreman J. D. Moore of Kaslo, were through here again at the end of the week, making up estimates on the needed road improvements between here and Goatfell as well as between Kitchener and Erickson. Mr. Ramsay is making a very strong bid for enough funds to give the roads in this area some badly needed attention and to have the work completed before the tourist rush starts next summer.

Kaslo has just completed its first golf tournament and the ladies' championship honors go to Mrs. James Anderson, whilst Editor Rouleau of the Kootenaian is the men's champion.

This year's sale of city lots for arrears of taxes at Revelstoke was anything but successful, only two lots out of 524 being purchased, and over $20,000 of assessable property has reverted back to the city.

The new provincial police district which was created two years ago, with Cranbrook headquarters, has been discontinued and the old time centrals at Fernie and Nelson are now handling the police business of the province for east and south Kootenay.

Canyon City

W. Searle left a few days ago for Bellvue, Alta., where he expects to spend the next few months as engineer in one of the mines at that point. Mrs. Searle will probably leave shortly to spend the winter with him.

Jock McRobb, who is working at Kimberley, was home for a few days at the first of the week.

Mrs. Kenny of Trail was a visitor here for a few days, the guest of her sister, Mrs. C. Robinson.

R. J. Chambers, a former resident here, but now located in Spokane, was renewing acquaintances for a couple of days this week, making the trip up in his Ford roadster. Geo. Leach, another resident of Spokane, was also here on a business visit.

Grover Kifet, who is working at Yahk, spent the weekend with Canyon friends.

Mr. Blair is busy with hay baling operations at the Reclamation Farm, putting up about 120 tons for shipment to Nelson.

After a month's stay at his ranch here, putting things in shape for the winter, C. Robinson returned to Calgary at the first of the week. The improvements he has made, particularly in the way of building gives him about the best appearing place in the Valley.

John Zachdnick of Erickson is at present occupying the house on the Gilbert place whilst busy at clearing part of the eighteen acres opposite the school, which he has just purchased from H. Young.

Lister

Geo. and Mrs. Lister left on Wednesday for Victoria, where they will be for the next couple of months whilst the colonel is in attendance at the session of the legislature, which opens next week.

Geo. Chudley arrived home from Klockmann a few days ago, and will be remaining for a couple of weeks.

Mrs. Brindley of Natal is a Lister visitor at present, the guest of Mrs. J. D. McKee.

Frank Baker and Alf. Evans left a few days ago for Klockmann, where they expect to be employed for the winter.

There was quite a good turnout of the ladies at the home of Mrs. Niblow one afternoon last week, when the matter of forming some sort of an organization to see to it that this winter Lister has some worth while social life was favorably discussed and the Lister Community Society was brought into being with Mrs. McKee as secretary. The first event will be a whist and dance on Armistice night, November 11th, at the schoolhouse, with Mesdames Chudley, Bird and Niblow selected as a committee to handle the affair.

ANNUAL

DINNER

The Presbyterian Ladies' Aid will have their Thanksgiving Dinner in the

Parish Hall

on

Friday, Nov. 7

from 6 to 8 p.m.

ADULTS . . . 50c.

CHILDREN (under 8). . 25c

GRAND THEATRE Saturday, NOV. 1

Packed with Thrills Adventure, Love

REGINALD BARKER Production

The Eternal Struggle

An electrifying spectacular picture of the Far North.

RED ROSE COFFEE
For particular people
Roasted and packed same day in airtight cans
C-1

Canada Forges Ahead

Canada has experienced some very difficult and trying years since the close of the Great War, but it is to be recognized that in this respect the Dominion has not differed greatly from other countries, and, with the possible exception of the United States, this country has fared better than others. Of the great industries to which Canadians devote themselves, agriculture has suffered the most and those engaged in it have experienced the greatest discouragements. Nevertheless, it is agriculture which is responsible for the marked progress which Canada is making in world trade and commerce, and although the volume of Canada's farm production this year will be considerably less than a year ago, the financial return to the producers may not, because of existing world conditions, fall much below last year's figures.

Not only has Canada largely recovered from the after effects of the war without any great disturbances and re-established herself on a firm peace-time basis, but this Dominion has moved forward and occupied a much more prominent and important place in the markets of the world, and, as already noted, the backbone of this development has been agriculture.

The most gratifying feature of Canada's trade development is found in the steadily increasing ratio of exports over imports. During the twelve months ended May 31 last the Dominion had a favorable trade balance of nearly $200,000,000. During that period the value of Canadian products exported ws $1,069,715,880, while imports totalled $873,367,752. Exports increased by $110,000,000 over the preceding year, while imports increased by $32,000,000. The chief increase in exports was in agricultural products, wood and paper.

In other words, Canada is becoming more and more a self-contained country, while through the development of its own resources it is able to pay its debts abroad in products rather than through the export of money; it is rapidly developing into a creditor nation which inevitably will be reflected in the increased prosperity and wealth of the Canadian people.

Closely allied with this gratifying trade expansion is another and also gratifying evidence of national development and strength. Not so very many years ago the great bulk of Canada's trade both in exports and imports to and from foreign countries passed through English and United States ports. Today Canada's exports to and imports from these countries pass to a great extent directly through Canada's own seaports. For example, export and import trade through the port of Montreal rose from $326,330,817 in 1922 to $380,983,136 this year, with the result that Montreal now occupies the proud position of fifth among the great seaports of the world, ranking after New York, London, Liverpool and Hamburg, and being surpassed on this continent by New York alone. Substantial increases are also shown by Quebec, Halifax and St. John.

Even more striking is the growth of trade in and out of Vancouver. Two years ago Vancouver's total ocean-borne trade amounted to $90,602,896. This year the total is over $152,000,000. Exports from Vancouver this year are in excess of exports and imports combined two years ago. Vancouver has in recent years rapidly overtaken other ports on the Pacific coast until in tonnage handled it is exceeded by only two of them, and leads the entire coast as an exporter of grain, and this trade is only in its infancy.

Notwithstanding the national shortsightedness of Eastern interests in opposing the completion of the Hudson Bay Railway, that road will eventually be completed and the Bay outlet for Western products opened. When that day comes, and it cannot much longer be delayed, the figures of Canada's trade through its own ports will be substantially increased.

The touring British scientists seem unanimous in predicting that Canada is on the eve of still greater development. They have expressed themselves as wonderfully impressed with the possibilities of the Dominion for continued expansion along agricultural lines, and also in the development of great industries based on the natural resources of the country.

When adverse weather conditions, or temporary economic periods of depression overtake the world, many Canadians become discouraged and talk blue ruin. There is not the slightest ground for any such gloomy forebodings. Canada is esesntially sound; it is strong and growing stronger; it is enormously rich in as yet undeveloped resources. There is ample reason for confidence, but no room whatever for pessimism. Canadians need to cultivate a little more patience. That, combined with confidence and hard work, will make Canada one of the greatest and most prosperous countries in the world.

Treasure Is Recovered

Whole Consignment Of Gold On Laurentic Has Been Rescued

The discovery of an unexpected storing place in the fore part of the liner Laurentic, which was sunk by a German submarine in 1917 at the mouth of Lough Swilly on the Northern Irish coast, has enabled divers to rescue £250,000 worth of gold bars which had been given up for lost. The divers have been working intermittently for six years to recover from Davy Jones' locker the consignment of £7,000,000 in gold and silver bullion. The whole consignment of treasure has now been recovered.

An aerial defense gas that makes it impossible for anyone breathing it to ascend higher than 6,000 feet is reported to have been invented in Germany.

Was Friend of White Race

Head Man of Eskimos in Mackenzie River District is Dead

Ilavinik, head man of the Eskimos at the mouth of the Mackenzie River, and staunch friend of the governing white race, died on the delta of the Mackenzie this summer, word of his death having reached Edmonton by travellers who arrived from the Arctic Circle. Ilavinik, besides hunting and trapping and trading with a schooner on the Arctic, was official interpreter for the Mounted Police. He assisted in the capture of the two Eskimos who were hanged for the murder of Roman Catholic priests, and served as interpreter in their trial.

London has no fewer than thirty places of worship where the services are conducted in the Welsh language.

CHILDREN CRY FOR "CASTORIA"

Especially Prepared for Infants and Children of All Ages

Mother! Fletcher's Castoria has been in use for over 30 years as a pleasant, harmless substitute for Castor Oil, Paregoric, Teething Drops and Soothing Syrups. Contains no narcotics. Proven directions are on each package. Physicians everywhere recommend it. The kind you have always bought bears signature of

Chas. H. Fletcher.

Best Immigration Agents

Would Send to Britain Those Who Have Met With Success In Canada

The kind of publicity Canada needs in Great Britain is to send men and women there who were originally from the Old Land and have made good and are happy and contented in Canada to tell of their experience and how to go about emigrating, in the opinion of Mrs. Charles H. Thurburn, of Ottawa, honorary commissioner on behalf of Canada, to the British Exhibition and Canadian Government delegates to the International Labor Conference at Geneva, who returned home recently. Mrs. Thorburn is making a report to the Minister of Labor on the Labor Conference. She paid high tribute to Tom Moore, President of the Canadian Trades and Labor Congress, who, she said, was the sanest labor leader at the conference.

Ladies Remove Their Corns In A Very Simple Way

No pain, no trouble, costs only a quarter. It is a very simple thing to paint on a small application of good old "Putnam's" night and morning. To remove corns, to get entirely free from them, use Putnam's Corn & Wart Extractor. It is guaranteed, 25c at all dealers. Refuse a substitute.

Experience Of Air Passenger

As a Napier D.H. express from Paris to London was flying above the channel six distinct storms were visible. "It was the most wonderful sight I have ever seen," said a passenger. "Our plane was in brilliant sunshine, while on all sides were black storm clouds from which rain was falling. The white tops of the clouds towered to a height of from 15,000 to 20,000 feet."

TRIALS OF INDIGESTION

Common Errors About This Trouble Into Which People Fall

Many people so far misunderstand the digestive system as to treat it like a machine; neglecting it until it works sluggishly, then irritating it into work again by the use of purgatives. The stomach needs help at all times, but a study of the process of digestion will show that purgatives, as commonly taken, are seldom necessary and often harmful.

To safeguard your digestion the diet must be controlled. Over-eating is always harmful, but one must assimilate enough food to supply the needs of the blood. Remember, the blood has to carry nourishment to all parts of the body and find fuel for its energy. Hence when the blood becomes weak and fails to do its work, indigestion arises. Therefore the sure remedy for indigestion is to build up the blood. If you suffer from any form of indigestion choose your diet carefully and take wholesome nourishment. Above all, start building up your blood by taking a course of Dr. Williams' Pink Pills. Then under the influence of the new blood supply, your digestive system will respond naturally, your appetite improve and your food will do you good. So begin to improve your digestion by starting to take Dr. Williams' Pink Pills now.

You can get these pills from your druggist or by mail at 50 cents a box from The Dr. Williams' Medicine Co., Brockville, Ont.

Concentrated Power

In a recent address Sir Oliver Lodge said:—With a mass of matter no larger than a man's fist the German fleet could be lifted from the bottom of the sea and set on the hill behind Manchester." After a pause Sir Oliver said, "God forbid that science now should cast its harness over the atomic forces. We are not fit to handle them. Put such a prodigious power into our possession in our present state and with it we would damn the race."

Many infants are infested by worms which cause great suffering, and if not promptly dealt with may cause constitutional weaknesses difficult to remedy. Miller's Worm Powders will clear the stomach and bowels of worms and will so act upon the system that there will be no recurrence of the trouble. And not only this, but they will repair the injuries to the organs that worms cause and restore them to soundness.

Air Pilot Made Daring Rescue

President Ebert has awarded the medal for bravery to Air Pilot Max Tuxes, of Hamburg, for an extraordinary air feat. Last January, Tuxes made a perilous landing on an ice cake in the North Sea, on which was a stoker who had been left as a watchman on a wrecked motorship. The man was half starved and had given up hope of rescue.

Minard's Liniment for Dandruff

BAKE YOUR OWN BREAD
ROYAL YEAST CAKES
STANDARD OF QUALITY FOR OVER 50 YEARS.
HOME-BAKED BREAD IS BEST OF ALL

Bay Road In Good Shape

Pictures Taken By F. J. James Show Railway In Fine Condition

The natural resources of the country along the Hudson's Bay Railway were described by F. J. James, President of the Southeast Saskatchewan Branch of the On-To-The-Bay Association of Canada, who recently returned to Regina from a trip to Port Nelson on Hudson's Bay.

Mr. James left Regina, July 20, and joined O. D. Hill, Melfort, the President of the northern section of the association, J. A. Campbell, commissioner for Northern Manitoba, and Charles Campbell, a mining engineer, at The Pas. From The Pas the party inspected the mining district of that country, visiting the Rex, Bingo, Wekusko and other well known mines.

From The Pas the party travelled by gas car over the H.B.R. to Kettle Rapids and at this point the Campbell brothers returned south. Canoes were used for the journey from Kettle Rapids to Port Nelson and nearly three days were required to make the trip of about 120 miles. At all points along the route Mr. James took photographs of the country and the conditions of the railway and all of these pictures show that the road bed and the rails are in good condition.

All of the people in the country through which the party passed, feel that they are suffering an injustice through the road not being completed. Starting from Port Nelson in company with an old settler in the district, Mr. James walked for miles along the grade toward Kettle Rapids and he stated that the grade was not in as poor shape as had been reported.

The party spent three days in Port Nelson examining the work already accomplished on the road and getting information on the condition of the country. Hundreds of white whales were seen in the bay by members of the party and they give an idea of the enormous fishery resources.

McLaren Knows Vancouver

Worked in City as Timekeeper Thirteen Years Ago

Major A. Stuart MacLaren and his party, heroes of the attempted world flight by airplane, were accorded a rousing welcome when they arrived at Vancouver on board the Canadian fisheries protection cruiser Thiepval. City officials, veterans of the Flying Corps, army officers and women and children met the little cruiser and paid tribute to the gallant efforts of the British airmen.

Major MacLaren spoke to reporters of his first visit to Vancouver in 1911. "Of course, I was flat broke most of the time," he said cheerfully, "but I know of no country where one can have a better time on less money.

"I landed here with rather less than $25 in my pocket—and no job. Not being a startling success as a budding business man in England—my people thought I should probably be the very thing for the west, so I came, I saw, and I got a job as timekeeper—and enjoyed every minute of it.

"The contrast of my first arrival here 13 years ago and the wonderful welcome I am now receiving here—well, it's rather overcoming, you know. It's wonderful to me that since we did not 'make the grade,' so to speak, the people here still take an interest in us. I feel I cannot say enough in appreciation of the splendid aid Canada has given us. Without her aid and the fine assistance of the Thiepval, it is hardly likely we should be here. The warmth of our welcome here only adds to the obligations of myself and my companions to the Dominions."

Large Dock At Calcutta

The largest dock in the world is being built at Calcutta. The first section of the dock will involve a total excavation of 40,000,000 cubic feet. Work on the wet dock portion has already resulted in digging about 31,000,000 cubic feet.

Minard's Liniment for Aches and Pains

Mars Still A Mystery

Will Bring Severe Storm to Earth in 1926 Says Miss Bart

The planet Mars is just as much a mystery to human knowledge as it has been for centuries, according to Miss Belle Bart, Director of the American Academy of Asirology. Many leading astronomers are of the opinion that the planet would be near enough in August to ascertain whether it is inhabited, what kind of life flourishes there, and whether communication can be established.

Miss Bart, in a statement, announced that the dense ethers surrounding the earth and Mars cannot be penetrated by instruments now in use. Not until 1944, she said, will we be able to learn anything about the perplexing planet.

Mars has a few surprises in store for the earth, according to Miss Bart. In April, 1926, Mars, due to its position in relation to neighboring planets, will cause a storm of electricity such as has never been equalled upon the earth, Miss Bart warns. The storm will be destructive only in certain regions of the world. The demonstration will repeat itself with added intensity in the spring of 1928. In March, 1932, Mars will be in opposition to Neptune and close to the earth, thus causing great electro-magnetic pressure upon the earth, particularly on the Atlantic seaboard of the United States.

Miss Bart predicts that radio will be used in 1944 to prove the existence of inorganic and organic life on Mars. The use of radio waves also will bring us nearer to the solution of the mystery of space, and this in turn will have an important bearing on the probability of the prolongation of human life.

Muscular Rheumatism Subdued.—When one is a sufferer from muscular rheumatism he cannot do better than to have the region rubbed with Dr. Thomas' Eclectric Oil. Let the rubbing be brisk and continue until ease is secured. There is more virtue in a bottle of it than can be fully estimated.

Canadians Return From U.S.

Over Eighteen Thousand Wander Back During Period of Three Months

A pronounced return movement of Canadians from the United States is indicated in immigration figures made public.

During the four months of April, May, June and July of the present year a total of 18,870 Canadians returned to Canada from the United States. Of this total 16,166 were Canadian-born citizens, 1,646 were British subjects who had acquired Canadian domicile, and 1,058 were classed generally as "Canadian citizens."

Immigration for the four months showed an increase of 17 per cent. over the same period last year. The total number of immigrants entering Canada from all countries during April, May, June and July was 61,023, as compared with 54,912 during the same months of 1923. Of this total 33,248 came from the British Isles, 7,005 from the United States and 23,770 from "other countries."

In the manufacture of adrenalin crystals, used to rouse the blood pressure in cases of collapse and so on, 50,000 oxen are required to supply the crude material for a single pound. This material is made from a small gland which surmounts the kidney, and was discovered by Takamine, the Japanese medical scientist.

There is a collection of nearly 380,000 finger prints in Scotland Yard.

MURINE For Your EYES
Refreshes Tired Eyes
Write Murine Co., Chicago, for Eye Care Book

166

A River Of Golden Grain Flowing From The Farms Of The Prairie Provinces

A never-ending stream of gold, flowing from the farms of the Prairie Provinces to the consumers of bread stuffs in all parts of the civilized world, is represented by the movement of the farmers' grain to the world markets. Beginning in August each year and in some years flowing constantly forward until August of the following year, this everlasting river of wheat is Western Canada's contribution to the feeding of the civilized world. In the movement of this crop from the country elevators and loading platforms of the Prairie Provinces, the Canadian National Railways year by year are playing a more important part.

Long before the western farmer has finished his seeding in the spring, preparations have been begun by the railways to move his crop. Cars must be ordered, for each year more equipment is needed for the movement of the grain; other cars, which have been in service, must be brought into the repair yards and overhauled or rebuilt according to their needs, for the movement of grain is a strenuous work and grain cars show the effects of a season's haulage. And, since cars could not move forward without motive power, new locomotives of immense hauling power are necessary and must be ordered, while those which have already seen service in this strenuous work must also be brought in to the huge repair shops and overhauled and made ready.

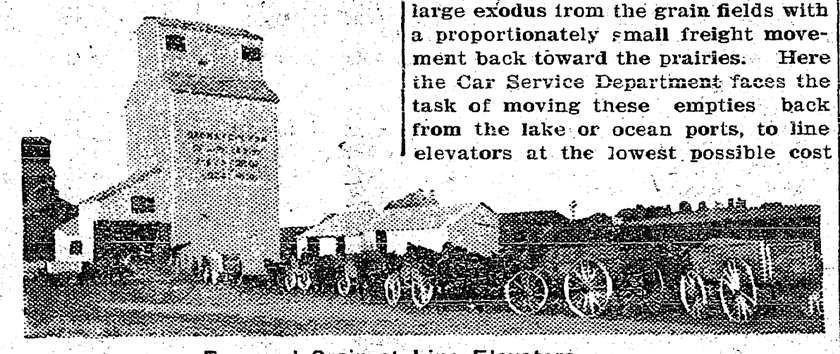

Farmers' Grain at Line Elevators

Nor is this all. In preparation for the movement of heavy trains loaded with wheat and in order that there shall be no delay enroute from the farmer's hands to the lakehead or to Vancouver, roadbed and other facilities must be in the best possible condition. Therefore during the summer months every foot of the track over which the grain must move is subject to careful inspection and improvement; ballasting is done wherever it may be required and all parts of the system are keyed up to the highest pitch in order that no hitch may occur in the movement of the crop.

Lake Carrier Loading at Terminal

Weeks before the crop itself begins to move, there is another movement under way which has an important bearing on the steady flow of grain to the markets of the world, and this is the gradual concentration of locomotives and grain cars at strategic points on the western lines, so that they will be available for rapid distribution wherever they are needed.

So, as the season approaches for the hum of the binders to be heard across the prairies, everything is being prepared for the rush of the harvest work. Constant vigilance in this, as in every other great movement, is the price of safety and nothing is left undone to ensure that the movement forward shall be rapid, even, and unhampered. An important department, whose work is little seen outside of railway circles, is the Car Service Department, whose eye is watching night and day to see that grain cars are properly distributed and that once loaded, they move forward rapidly to the lake or ocean port from which further shipment is to take place.

During the grain rush each fall the Car Service officials meet a difficult situation, for instead of an even balance of haul back and forth through the west, there is an overwhelmingly large exodus from the grain fields with a proportionately small freight movement back toward the prairies. Here the Car Service Department faces the task of moving these empties back from the lake or ocean ports, to line elevators at the lowest possible cost and it is only by wise and careful scrutiny of the situation that it is possible for this work to be successfully carried out.

An elaborate system of tabulating the grain situation daily is operated by officials of this department. Each day through the press there appear reports on the grain movement, both on lines through the west and at the head of the lakes where ships are fast loading from terminal elevators as cars discharge their cargoes.

To make this possible, agents of the company through the western region, compile a report on the loadings and movements of grain cars at the close of each day. These reports are telegraphed to Winnipeg where, with advices from the lakehead and Vancouver, they are assimilated. Hence, with one single report simply compiled, the entire grain situation is shown for the preceding day throughout Western Canada. Figures for previous years are also kept on record with the reports as they come in and at any time comparisons may be made to show the progress over the same period each successive season for five years.

When it is realized that upwards of 50,000 grain cars are on the Canadian National lines in the Western region almost continually, and that every movement of these cars must be checked in order that there shall be no confusion or delay in their handling, the enormity of the work of handling the grain movement may easily be realized. And to handle over 175,000 cars of grain to the two outlets, the Great Lakes and the Pacific ports, means that train loads of grain must be kept constantly on the move, both eastbound and westbound.

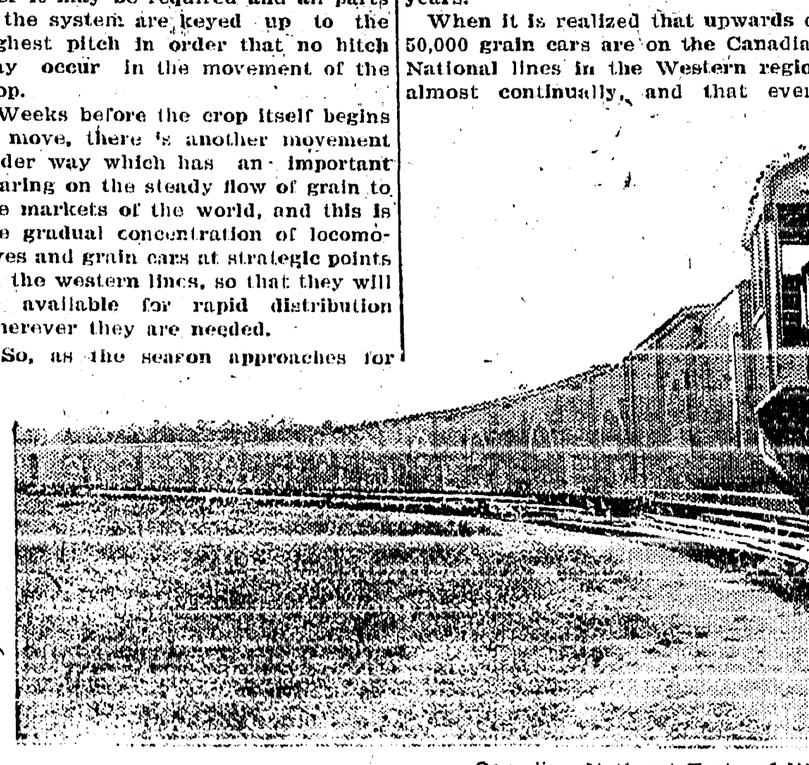

Canadian National Train of Wheat Bound for Terminal Elevators

A Distinguished Visitor

LADY DIANA COOPER

actress and daughter of the Duke of Rutland, one of the distinguished Britishers who came to America to attend the international polo games at Meadow Brook, Long Island.

The Japanese Government has decided to pay all the travelling expenses of Japanese natives who emigrate to Brazil, and to make a grant to each of two hundred yen or one hundred dollars.

Interested In Mission Boat

Mrs. Harding Will Help Equip Ship For Church Work in Alaska

Mrs. Florence King Harding, widow of President Harding, and Mrs. John Grier Hibben, wife of the President of Princeton University, have guaranteed $20,000 to build and equip a power boat for church work in Southeastern Alaska, it is announced by Dr. S. Hall Young, Superintendent of Presbyterian missions in Alaska.

The ship will cost $40,000, and Dr. Young will raise the rest of the amount. His first mission vessel was destroyed by fire.

Mrs. Harding became interested in this church work when she was in Alaska with President Harding shortly before his death last year. Mrs. Hibben visited Alaska in 1922.

Western Canada Corn Is Said To Be Better Grade Than That Produced In South

According to press dispatches samples of Canadian corn were in the hands of some of the grain exporters of Vancouver recently, not as a line for foreign shipment but to show what Canadian prairie corn is like.

According to the grain experts it is even better than that coming into this country from Illinois. When United States corn gets too high for this market the practice has been to balance the trade by importing it from Manchuria, but local grain men stated recently that if the area of Canadian fields in corn continues to expand annually as it has done in the past ten years there will be little necessity in a few years for Canada to go outside for corn.

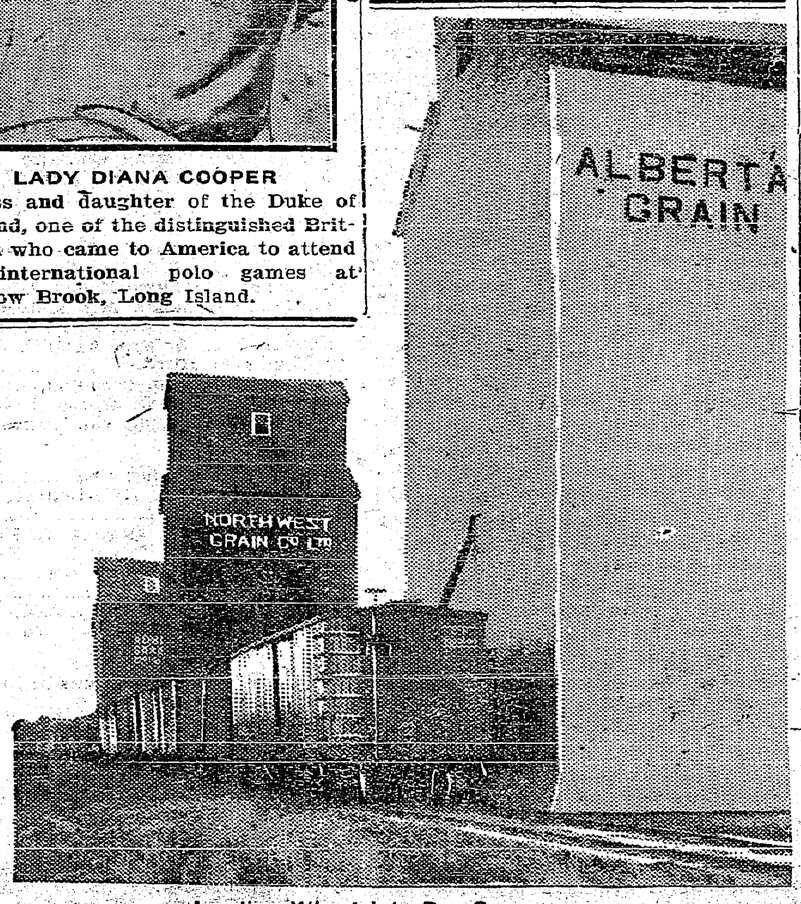

Loading Wheat into Box Cars

Since 1915 the acreage devoted to corn in Western Canada has increased 1819 per cent. and the production by 3809 per cent. It is estimated that 100,000 acres in Alberta and a similar area in Saskatchewan have been planted in corn this year, which will represent an increase of about 50 per cent. over last year.

Manitoba's expansion is slower, but an increase of about 25 per cent. is estimated in that province.

In the year ending May, 1924, Canada imported for consumption 9,203,000 bushels of corn from the United States compared with more than 10,000,000 bushels the year before and about 15,000,000 bushels in the year ending May, 1922.

This shows that Canada is gradually becoming more self-sustaining in the matter of farm produce.

In 1923 the three western prairie provinces of Alberta, Saskatchewan and Manitoba produced corn crops amounting to 781,800 tons valued at $3,500,000.

As corn appears to grow well in Alberta, Vancouver grain dealers are particularly interested as they prophesy that Western Canada will ship corn through that port soon.

Cattle and livestock dealers are also interested as they claim that an increase in corn production in Canada will mean the possibility of corn-fed hogs for the world markets.

New Hospital Districts

New rural municipal hospital districts continue to be organized in Alberta. The latest is at Westlock, northwest of Edmonton. There are now 15 of these hospital districts operating in the province, and serving a total population of 155,000, or about one-third of the rural population of the province.

MOTHER OF LARGE FAMILY

Recommends Lydia E. Pinkham's Vegetable Compound to Other Mothers

Hemford, N. S.—"I am the mother of four children and I was so weak after my last baby came that I could not do my work and suffered for months until a friend induced me to try Lydia E. Pinkham's Vegetable Compound. Since taking the Vegetable Compound my weakness has left me and the pain in my back has gone. I tell all my friends who are troubled with female weakness to take Lydia E. Pinkham's Vegetable Compound, for I think it is the best medicine ever sold. You may advertise my letter."—Mrs. GEORGE I. CROUSE, Hemford, N. S.

My First Child

Glen Allen, Alabama.—"I have been greatly benefited by taking Lydia E. Pinkham's Vegetable Compound for bearing-down feelings and pains. I was troubled in this way for nearly four years following the birth of my first child, and at times could hardly stand on my feet. A neighbor recommended the Vegetable Compound to me after I had taken doctor's medicines without much benefit. It has relieved my pains and gives me strength. I recommend it and give you permission to use my testimonial letter."—Mrs. IDA RYE, Glen Allen, Alabama.

Women who suffer should write to the Lydia E. Pinkham Medicine Co., Cobourg, Ontario, for a free copy of Lydia E. Pinkham's Private Text-Book upon "Ailments Peculiar to Women." G

Canadian Honey For Export

According to C. G. Gooderham, Dominion Apiarist, a conservative estimate of the Canadian honey available for export this year places the quantity at 6,000,000 pounds. This will have the effect of stabilizing the price of the commodity in the home market says Mr. Gooderham.

Rub It In!

For pain, stiffness, or inflammation apply Minard's and rub it in.

MINARD'S "KING OF PAIN" LINIMENT

THE CRESTON REVIEW

Issued every Friday at Creston, B.C. Subscription : $2.50 a year in advance. $3.00 to U.S. points.

C. F. HAYES, Editor and Owner.

CRESTON, B.C., FRIDAY, OCT. 31

Turn Out Tonight

Attention is again called to the fact that the annual meeting of Creston Valley Agricultural Association is carded for tonight at Speers' Hall.

For several good and sufficient reasons that have been previously enumerated this year's annual is being held while fall fair matters are still fresh in the minds of exhibitors, particularly, and what ever after-fair enthusiasm that is going has not had time to entirely disappear.

So far as the 1924 exhibition is concerned there is nothing to be alarmed about. The financial statement to be submitted is one of the best ever, and so far as we can learn there are no bad after effects in any other direction to be reckoned with.

The chief concern is regarding the future of the association, and the still more-efficient conduct of future exhibitions.

To effectively cope with both these details a large turnout of those interested is much to be desired, not only to give ample talent from which to elect directors, but also to voice any of the short comings of previous fairs and suggested betterments in any and every direction, so that the 1925 board of management may have the best possible idea of what is expected of them.

Everyone who exhibited, or purchased a membership ticket, is entitled to speak and vote and seating accommodation is being provided for all of them.

1925 Estimates

A second trip through to Goatfell within hardly more than a month by Engineer Ramsay and general road foreman Moore may surely be taken to indicate that public works expenditures in this area for next year are having closer than usual attention, and that if Creston Valley is to get the maximum of benefit from the usual minimum of expenditure it might be well for those organizations which show some interest in public works to lose no time in intimating to the department any special preferences it may have in the way of highway improvements for 1925.

With the exception of hard surface work in the Alice Siding section this year has been very largely given over to providing what is more commonly termed settlers' roads, and certainly the West Creston, Wynndel and Canyon sections have had considerable good service in this respect—and if the Lizard Creek road is completed, as is now expected, no complaint will be heard as to 1924 operations by Mr. Ramsay and his staff.

Under these circumstances it will be reasonable to expect next year to show renewed activity on improving main highways, and should this prove to be the case the Review sincerely hopes that the road from almost Goatfell through to Erickson, including the Arrow Creek diversion, will not be overlooked.

If the auto tourist trade, over which business people wax so enthusiastic, is even half as beneficial as pictured, no time should be lost in seeing to it that a highway is provided that will bring on through Creston the very considerable number of autoists that are passing this town up due to the very poor road from Erickson on beyond Kitchener.

Besides helping out Creston the putting in shape of the stretch of road referred to will work to the advantage of points west of here, because once the volume of autoists going west exceeds the carrying capacity of the C.P.R. steamers at Kuskanook it will not be long before a start is made to put the road through from Kuskanook to Gray Creek and Nelson.

In addition to this we hope Crawford's hill, and some hard surface or well gravelled or crushed rock roadway will be furnished at Canyon, and every other reasonable local improvement have kindly consideration, though it must not be forgotten that the new riding of Creston is a big one, and that in the securing of our dues most likely a little more effort will be required than when we are combined with Kaslo.

That Water License Protest

The attention of all those who cut hay on Kootenay Flats is directed to the board of trade's action in entering formal protest with the provincial board of water commissioners against the granting of a license to West Kootenay Power & Light Company to undertake storage works that will have the effect of raising the low water level of Kootenay Lake a matter of six feet.

This matter was protested by resolution of the Stockbreeders Association at their meeting in June and this move, in conjunction with an editorial in the Review at the same time, brought forth a circular letter from the power company in which certain dates and measurements were cited to prove that instead of preventing hay cutting the completion of the contemplated storage works would actually facilitate haying and hay production.

The latest action of the board of trade very plainly indicates that a majority of its membership does not take the company's circular seriously and, rightly or wrongly, most of the citizens of the Valley are not inclined to believe that the power company's works will be as beneficial as its general manager would fain have them consider it.

Having been informed that the protest would be heard when the power company's application came up for consideration the board of trade is now faced with the problem of securing funds to enable one or more citizens from here to turn up at Victoria when the water commissioners meet and argue the case, and it is to this angle of the matter that the serious and practical consideration of the hay cutters is directed.

Indirectly the board of trade membership for the most part is interested, but to the man who puts up even a few tons of feed the loss of the flats hay crop is a very serious matter, and any intelligent effort to safeguard his interests should have at least financial support—and that without any special solicitation.

In addition to protecting hay cutting the ultimate reclamation of the vast area is at stake and if, as the power company asserts, their proposed work will improve haying it must in like manner go some distance toward draining the area, and if this should be found true why not the power company and the department of lands undertake operations simultaneously and jointly—giving the power company the desired storage and at the same time bring about the long-desired reclamation.

Whether one is interested solely in reclamation, or only concerned as to the safety of the hay cut, both are treading on common ground and all the information that is reaching those who are following the matter closely indicates that with the present application it is a case of speak now or forever here after hold your peace.

Once the storage dam goes in a hundred Creston haymakers will have small chance of getting it out should hay growing be found impossible—and the chances of reclaiming the area will be equally slim if the once established water privileges of the company would be thereby injured in fact or high priced engineering theory.

Right now the haymakers have nothing to lose and probably much to gain by seeing to it that the protest in this connection is as efficiently presented as available information and funds will permit, and their wholehearted support will be appreciated by the board of trade which, up to the present has single handed carried on the fight in behalf of drainage.

NELSON ASSESSMENT DISTRICT

I HEREBY GIVE NOTICE that on Monday, the 3rd day of November, 1924, at the hour of 10 a.m., at the Courthouse, Nelson, B.C., I shall offer for sale at public auction the mineral claims in the list hereinafter set out, of the persons in the said list hereinafter set out, for delinquent taxes unpaid by said persons on the 30th day of June, 1924, and for penalty, costs and expenses, if the total amount due is not sooner paid.

The Collector will be pleased to receive any information respecting the following list where the owner is or was a member of the Allied Forces, and entitled to the benefits of section 151 of the "Taxation Act, 1922."

LIST OF PROPERTIES:

NELSON MINING DIVISION

Name of Owner	Name of Claim	Lot No.	Taxes	Penalty	Costs and Expenses	Total
	"A"					
Berg, L. D. J. & Prudence	Alexandria	2422	$12.25	$ .61	$13.75	$26.61
Williams & Murdoff	Alturas	9915	13.00	.65	13.75	27.40
A. E. Rand, R. S. Lennie, E. C. Wragge	Annie	407	7.00	.76	13.75	21.51
British American Corporation, Ltd.	Argentenil	3326	15.00	1.65	13.75	30.40
The Nelson Copper Fields, Ltd.	Ash	4218	5.25	.26	13.75	19.26
Venus Gold Mining Co., Ltd.	Ashcroft	4393	10.25	.51	13.75	24.51
Venus Gold Mining Co., Ltd.	Astral	4296	9.00	.45	13.75	23.20
A. E. Rand, R. S. Lennie, E. C. Wragge	Atlantic	4269	9.00	.98	13.75	23.73
	"B"					
Kootenay Bonanza Mines, Ltd.	Berlin	3251	12.50	1.37	13.75	27.62
Columbia Proprietary Co.	Beresford	3730	24.50	2.73	13.75	40.98
Kootenay Bonanza Mines, Ltd.	Bid	901	7.50	.83	13.75	22.08
Kootenay Bonanza Mines, Ltd.	Black Witch	4146	20.50	2.25	13.75	36.50
Nowell, J. A. & Mrs. Anna L. Simons	Blue Jack	2653	7.75	.39	13.75	21.89
Nowell, J. A. & Mrs. Anna L. Simons	Blue Jack Frac.	2691	.75	.04	13.75	14.59
Williams & Murdoff	Blue Bird	10032	11.75	.59	13.75	26.09
The Nelson Copper Fields, Ltd.	Birds Eye	3278	13.00	.65	13.75	27.40
Kootenay Bonanza Mines, Ltd.	Brittania	3253	8.50	.93	13.75	23.18
Venus Gold Mining Co.	Bradford	6445	11.50	.57	13.75	25.82
	"C"					
Venus Gold Mining Co.	Cambridge	4299	7.50	.37	13.75	21.62
A. E. Rand, R. S. Lennie, E. C. Wragge	Calgary	4208	19.00	2.09	13.75	34.84
Wm. Dumont, R. Legant, L. Neven	Central	4801	18.50	2.03	13.75	34.28
Wm. Dumont, R. Legant, L. Neven	Central Frac.	4802	3.00	.32	13.75	17.07
California Mining Co., Ltd.	Cleopatra	387	10.75	.54	13.75	25.04
Devlin, J. G.	Columbia	8870	26.00	2.86	13.75	42.61
Venus Gold Mining Co., Ltd.	Clinton	4302	9.50	.47	13.75	23.72
Venus Gold Mining Co., Ltd.	Cosmopolitan	4295	12.75	.64	13.75	27.14
	"D"					
Kootenay Bonanza Mines, Ltd.	Daylight	907	20.00	2.20	13.75	35.95
Iron Mountain, Ltd.	Dodger	12083	12.25	.62	13.75	26.62
Columbia Proprietary, Ltd.	Dufferin	3731	24.00	2.64	13.75	40.39
	"E"					
Devlin, J. G.	Edward D.	3872	12.00	1.32	13.75	27.07
Steele, R. J.	Eldorado	2911	24.00	2.64	13.75	40.39
Peters, Mrs. Margaret	Elise	1316	7.25	.36	13.75	21.36
Wilson, H. J.	Emily	2020	26.00	2.86	13.75	42.61
Iron Mountain, Ltd.	Emerald	9073	13.00	.65	13.75	27.40
Iron Mountain, Ltd.	Emerald Frac.	9074	20.50	.52	13.75	34.77
Iron Mountain, Ltd.	Empire	12086	8.50	.42	13.75	22.67
Kootenay Bonanza Mines, Ltd.	Eureka	3255	3.00	.32	13.75	17.07
California Mining Co., Ltd.	Exchequer	391	8.00	.40	13.75	22.15
	"F"					
P. N. Thompson, A. M. Johnson, and May C. Fenwell	Fairview	2903	9.75	.49	13.75	23.99
P. N. Thompson, A. M. Johnson, and May C. Fenwell	Free Silver	2902	7.00	.35	13.75	21.10
Venus Gold Mining Co.	Fredericton Frac.	4305	6.75	.34	13.75	20.84
	"G"					
A. J. Campbell, Margaret Peters	Garfield	4939	12.75	.64	13.75	27.14
Shallenberger, H. H.	Glasgow	6599	19.50	2.15	13.75	35.40
Shallenberger, H. H.	Glasgow No. 1 Frac.	6611	6.50	.71	13.75	20.96
Kootenay Bonanza Mines, Ltd.	Gold Bell	4155	14.50	1.59	13.75	29.84
Kootenay Bonanza Mines, Ltd.	Golden Star	3594	19.50	2.15	13.75	35.40
Kootenay Bonanza Mines, Ltd.	Gold Standard	4158	22.00	2.42	13.75	38.17
Kootenay Bonanza Mines, Ltd.	Gold Tip	4157	14.00	1.54	13.75	29.29
The Nelson Copper Fields, Ltd.	Gold Crown	3939	15.50	1.71	13.75	30.96
Shallenberger, H. H.	Golden Rod	6605	12.00	1.32	13.75	27.07
Shallenberger, H. H.	Golden Fleece	6607	12.00	1.32	13.75	27.07
Bissell, David S.	Golden Giant	4655	10.25	.51	13.75	24.51
Bissell, David S.	Gold Bell	4657	12.00	.60	13.75	26.35
Bissell, David S.	Gold Note	616	7.25	.36	13.75	21.36
Iron Mountain, Ltd.	Gold Standard	9071	13.00	.65	13.75	27.40
Williams & Murdoff	Golden Eagle	9926	4.00	.20	13.75	17.95
Kootenay Bonanza Mines, Ltd.	Grand View	685	10.00	1.10	13.75	24.85
Nelson Copper Fields, Ltd., The	Great Boulder Frac.	2022	9.00	.98	13.75	23.73
Kootenay Bonanza Mines, Ltd.	Grand Prize	3592	4.50	.49	13.75	18.74
Kootenay Bonanza Mines, Ltd.	Great Western	4148	20.00	2.20	13.75	35.95
Kootenay Bonanza Mines, Ltd.	Great Eastern	4152	17.50	1.93	13.75	33.18
Kootenay Bonanza Mines, Ltd.	Great West Frac.	4779	9.00	.98	13.75	23.73
Kootenay Bonanza Mines, Ltd.	Grand Fractional	2113	15.50	1.71	13.75	30.96
	"H"					
British American Co.	Hawkeye	3327	11.00	1.20	13.75	25.95
The Nelson Copper Fields, Ltd.	Haddo Frac.	4221	8.75	.44	13.75	22.94
Shallenberger, H. H.	Hastings	6598	26.00	2.86	13.75	42.61
Williams & Murdoff	Happy Jean	9911	7.50	.37	13.75	21.62
Kootenay Bonanza Mines, Ltd.	Horse Shoe	2285	15.50	1.71	13.75	30.96
The Nelson Copper Fields, Ltd.	Huron	2019	26.00	2.86	13.75	42.61
	"I"					
J. E. Read (et al)	Ida D.	2462	13.00	.65	13.75	27.40
The Nelson Copper Fields, Ltd.	Inverness	3935	10.50	.53	13.75	24.78
Shallenberger, H. H.	International	6606	6.00	.66	13.75	20.41
Shallenberger, H. H.	International No. 1	6610	18.50	2.03	13.75	34.28
Iron Mountain, Ltd.	Invincible	12084	9.50	.48	13.75	23.73
	"J"					
Kootenay Bonanza Mines, Ltd.	Jessie	686	8.00	.88	13.75	22.63
Iron Mountain, Ltd.	Jersey	9070	11.25	.56	13.75	25.56
Kootenay Bonanza Mines, Ltd.	J. M. B.	902	4.50	.49	13.75	18.74
R. R. Shrum & Agnes Stack	Joker	5388	9.50	.48	13.75	23.73
Iron Mountain, Ltd.	Job Trotter	12085	9.25	.47	13.75	23.47
Venus Gold Mining Co.	Jupiter	4298	9.50	.48	13.75	23.73
Venus Gold Mining Co.	Jupiter Frac.	4307	3.00	.15	13.75	16.90
Fisher, F. W.	Juno	3161	11.50	.57	13.75	25.82
	"K"					
Kootenay Bonanza Mines, Ltd.	Kalispell	4156	17.00	1.86	13.75	32.61
Iron Mountain, Ltd.	King Alfred	3368	12.00	.60	13.75	26.35
Iron Mountain, Ltd.	King Solomon	3369	5.25	.26	13.75	19.26
Bartholomew, R. H.	Kirkwell	3162	10.25	.51	13.75	24.51
Fisher, F. W.	King of the Forest	3160	10.50	.52	13.75	24.77
Kootenay Bonanza Mines, Ltd.	Kootnia Star	4147	16.50	1.81	13.75	32.06
	"L"					
Kootenay Bonanza Mines, Ltd.	Lake Side	906	23.00	2.52	13.75	39.27
Nelson Copper Fields, Ltd, The	Last Chance	2021	26.00	2.86	13.75	42.61
Nelson Copper Fields, Ltd, The	Lady Aberdeen	3936	10.25	.51	13.75	24.51
Grieves, A. D.	Last Chance	4934	13.00	.65	13.75	27.40
Berg, Mrs.	Ladysmith	3415	13.00	.65	13.75	27.40
Shallenberger, H. H.	Lake View	6602	20.50	2.25	13.75	36.50
Iron Mountain, Ltd.	Last Chance	12118	12.50	.62	13.75	26.87
The Nelson Copper Fields, Ltd.	Lily Frac.	4220	7.50	.38	13.75	21.63
Venus Gold Mining Co., Ltd.	Lilly	4304	8.25	.41	13.75	22.41
Williams & Murdoff	Lodestone	9916	7.50	.37	13.75	21.62

[Continued on Page 7

167

Title Writing Contest Brings Unparalelled Vaiues in Congoleum Art Rugs

The makers of the well known Congoleum Rugs have hit upon the plan of conducting a Title-Writing Contest in order to more effectually introduce their Rugs.

The contest closes on November 8th, and anyone wishing to enter can secure entry blank and all other information from us. Everyone who enters the contest will be eligible to buy Congoleum Art Rugs at the following wonderfully reduced prices up to the 8th.

9x6 ft, $8.55 9x9 ft., $12.75
9x7½ ft., 10.65 9x12 ft., 16.95
9x10½ ft., $14.85

Congoleum patterns are the most artistic you can possibly imagine! There are simple designs for kitchen and bathroom, rich Oriental creations for living and dining rooms and dainty floral effects for bedrooms.

Gold-Seal Congoleum is wonderfully durable. At regular prices it is a real bargain. At the special prices in effect during the Title Writing Contest it represents unprecedented values.

S. A. SPEERS

Local and Personal

Fred Klingensmith has the carpenters at work rebuilding and enlarging the house on Barton Avenue until lately occupied by E. W. Ryckman, which he has purchased from J. F. Rose.

FOR SALE—Model Grand Duke Phonola and 40 records, all in perfect order, $100 cash, or $110 on terms. Also two kitchen ranges, coal heaters and some furniture. Can be seen at S. M. Watson's.

C. D. Blackwood of Nelson and Oscar Burden of Crawford Bay, who are spending a few days on the flats sloughs on a duck hunting expedition, were shaking hands with Creston friends on Saturday.

According to the Nelson News the Kootenay Baptists at their annual session in that city last week, have decided to ask the home mission board to provide money and a man to start a Baptist church at Creston.

L. W. Humphrey of Nelson, West Kootenay's M.P., was a between trains caller at Creston on Monday, and will be back again on November 15th, when an open session of the board of trade will be held to give the people of the Valley an opportunity to meet the federal representative before he goes to Ottawa for the 1925 session of parliament.

Harvest thanksgiving will be observed at Christ Church on Sunday with services at 8 and 11 a.m. and 7.30 p.m. Those bringing material for decorating are asked to have it at the church by noon on Saturday.

COW FOR SALE—Young cow, part Jersey, part Shorthorn, good butter and milch cow, easy milker, price right. For further particulars apply Geo. Jacks, Camp Lister, or Jim Huscroft, where cow can be seen.

The Presbyterian Ladies' Aid are having their usual Thanksgiving dinner in the Parish Hall on Friday, November 7th, from 6 to 8 p.m., with the usual charges of 50 cents to adults and 25 cents to children under 8 years.

H. White, customs officer of Cranbrook, was here on Saturday, making arrangements for the sale this week of an Oakland car which was taken from an American who failed to report his entry in Canada at Porthill some weeks ago.

District engineer Ramsay and road superintendent Moore were here on an inspection trip at the end of the week. Work will start next week on the completion of the Lizard Creek road, on which work has been halted since early in July.

Doug Barney has just contracted for the installation of a 60-lamp Delco electric light machine at the Creston Hotel, which building he owns. He also intends to use the light at the former S. A. Speers store at the corner, of which he is also owner.

Creston G.W.V.A. officials announce that they have arranged for the usual Armistice sale of poppies and these will be on sale at all the stores in town. They are also at work arranging for the usual exercises at the memorial on Armistice Day, November 11th.

Drak 's variety store has gone out of business at Nelson and opened up at Cranbrook.

Never a Slip or a Trip when you Use your

EVEREADY

If your feet had the eyes of an owl the dangerous places would be made safe.

With an Eveready Flashlight you can see even better than an owl at night. An Eveready is a necessity—for the out-of-doors man—for the long walk home through the woods—for the creek crossing—for the going down to the water spring—to get on the runways early—to put out the decoys—for signalling—for all after-dark needs.

Eveready Unit Cells fit and improve all makes of flashlights. They come in two sizes to fit every tubular flashlight. Eveready Unit Cells mean brighter light and longer battery life.

EVEREADY Aluminum Flashlights in two sizes, prices 90c. and $1.00.

We have a complete stock of Nickel plated Flashlights, also Batteries and Bulbs.

MAWSON

Better Service **BROTHERS** Lower Prices

OGILVIE Goods are dependable

Expect to be Unloading a Car of

Ogilvie Flour and Feed To-Day

See us for prices.

Jacksons

NELSON ASSESSMENT DISTRICT

I HEREBY GIVE NOTICE, that, on the 12th day of November, 1924, at the hour of 10 a.m., at the Court House, Nelson, B.C. I will sell at public auction the lands in the list hereinafter set out, of the persons in said list hereinafter set out, for delinquent taxes unpaid by said persons on the 30th day of June 1924, and for interest, costs, and expenses including the costs of advertising said sale if the total amount due for period ending December 31st 1921, is not sooner paid.

The Collector will be pleased to receive any information respecting the following list where the owner was a member of the Allied Forces and entitled to the benefits of Section 151, "Taxation Act 1922."

LIST OF PROPERTIES:

Name of Person Assessed	Short Description of Property	Arrears of all taxes	Int. & penalty	Costs & expenses	Total
	Subdivision 58A				
Jones, A. W., Ltd.	Lot 4 (except R|W), block 1	14.64	1.75	12.75	29.14
Delamere, P. N.	Lot 6, block 5	30.53	3.66	12.75	46.94
Gleazer, P. J. (Est.)	Lot 11, block 30	7.65	.92	12.75	21.32
Ward, Robt.	Lot 21 & 22, block 36	15.30	1.84	12.75	29.89
Jones, A. W., Ltd.	Lot 21, block 46	6.10	.73	12.75	19.58
	Subdivision 95				
Hillyard, S.	Lot 1, block 11	3.03	.36	12.75	16.14
Wright, H.	Lot 13, block 15	7.64	.92	12.75	21.31
	Lot 96, Hume Addition to City of Nelson, Map 224A				
Thorburn, Mrs. J. E., et al.	Lot 1, block 16	$ 38.70	$ 7.30	$ 12.75	$ 58.75
Lys, F. B. (Est.)	Lot 2, block 16	29.03	5.81	12.75	47.59
Wade, Philip	Lot 3, block 16	29.03	5.81	12.75	47.59
Wade, Philip	Lot 3, block 20	38.70	7.30	12.75	58.75
Graham, J. O.	Lot 1, block 24	33.85	6.46	12.75	53.06
	Davies Addition to City of Nelson, Lot 182, Map 486				
Green, Richard (Est.)	E. 30 ft. of lot 11, block 4	43.01	11.96	12.75	67.72
Leicester, Mrs. A.	That portion of lot 7, block 6, not included in registration of W. R. Graves in A. B. S. fees, Book 30|29, 17441A	5.00	.91	12.75	18.66
Fforde, Cecil	Lot 5, block 7	23.12	4.66	12.75	40.53
	Trail East Subdivision of Lot 2919, Map 1262				
Smitherman, Margaret	Lots 15, 16, 17, block 11	38.29	6.65	12.75	57.69
	Central Park, Map 850, S.D. of S.L. 19 & 20, Lot 4598, Lot 367				
Bowhey, Rainey & Hall	Lot 10, 12.76 acres	8.00	1.36	12.75	22.11
Brutnell, Marie	Lot 38, 13.60 acres	14.40	2.70	12.75	29.85
Van Allen, Catherine M.	Lot 47, 12.20 acres	11.60	2.04	12.75	26.39
Humberstone, F. C.	Lot 68, 6.60 acres	7.20	1.35	12.75	21.30
	Columbia Gardens Lots 205, 205A & 205B, Map 800				
Doughty, J. M.	Lot 11A, 14.17 acres	24.98	4.47	12.75	42.20
Krieger, Mrs. E. Grace	Lots 13, 13A, 13B, 32.69 acres	75.84	14.16	12.75	102.75
Roberts, Hugh H. & Leonard Burely	Lot 26, 113.00 acres	67.68	11.67	12.75	92.10
Groutage, John	Lot 7B, 4.28 acres	21.28	3.73	12.75	37.76
	Erie Townsite, Lot 1297, Map 641				
Bell, J. P.	Lot 5, block 4	5.53	.90	12.75	19.18
	Fruitvale S.D. in Tps. 11A & 12A, Lot 1236, Maps 785A, 785B, 785C.				
Anderson, W. R. J.	Block 82, 5.12 acres	29.65	5.10	13.75	48.50
Hoad, Edward	Block 93, 8.05 acres	47.47	7.99	13.75	69.21
Edwards, Wm. M., Sr.	Block 90, 6.74 acres	39.86	6.87	13.75	60.48
Vickery, Chas.	Block 144, 10.00 acres	66.96	11.26	13.75	91.97
Milner, Mrs. Martha E.	Block E. 217, 10.00 acres	25.40	4.25	13.75	43.40
	Green City Townsite in Secs. 2 & 3, Tp. 37, Lot 1238				
Clark, Thos. C.	Lot 8, block 1	4.00	.68	12.75	17.43
Fletcher, F. C.	Lots 1, 2, block 7	4.00	.68	12.75	17.43
	Kitchener Townsite Pt. Lot 2546, Map 638				
Eldridge, J. D. (Est.)	Lots 13 to 15, block 1	8.00	1.36	12.75	22.11
	Salmo Townsite Lots 206 & 206A, Map 662A				
Watkins, A. D.	Lot 1|3 Int. 24 & 25, block 5	58.47	10.14	12.75	81.36
	Ymir Townsite S.D. of Sec. 7, Tp. 17, Lot 1242, Map 640				
Jordan, Ed.	Lot 6, block 17	13.34	2.23	12.75	28.32
Beer, Geo. Frank	Lots 5, 6, block 19	40.07	6.68	12.75	59.50
	Kootenay Valley Lands				
Huddle, Chas.	Block 53, lot 9555, 9.28 acres	24.23	4.46	13.75	42.44
Pacey, Geo.	Block 77C.G., lot 9556, 5.37 acres	32.90	9.85	13.75	56.50
Grant, Robt.	Block 162C.G., lot 9550, .84 acre	11.50	2.46	13.75	27.71
	Wynndel Fruit Lands, Lot 4595, A.S.D. of S.L. 6, 43, 44, 45, & Pt. Lot 784, Map 884				
James, H.	Lot E. ½, block 12, 4.85 acres	8.00	1.36	13.75	23.11
Muxworthy, R. D.	Pt. 46 assgd. Letter "A" & Pt. 48, assgd. Letter "A", 9.75 acres	66.12	11.10	13.75	90.97
	K. & S. Rly. Grant Lands Lot 812, G.1K.D.				
McVicar, Alexander C.	S.½ of S.E.¼ Sec. 5, 80.00 acres	483.03	71.82	13.75	518.60
	Nelson & Fort Sheppard Land Grant, Lot 1236				
Collings, Edw. Jas.	S.L. 3, of Sec. 9, Tp. 11A, Map x67, 124.32 acres	16.00	2.72	13.75	32.47
Kremer, Frank	¾ Int. in S.L. 25, Tp. 11A, 377.47 acres	809.66	138.47	13.75	961.88
Young, W. Archibald	S.L. 28, in Sec. 36, Tp. 11A, & in Sec. 31, Tp. 12A, Map x67 & x68, save & except 1 acre conveyed to Park Siding School Trustees, 306.50 acres	682.97	114.63	13.75	811.34
Skinner, Elizabeth B.	Block 1, 12.95 acres	29.33	5.02	13.75	48.10
	Lot 1237				
Hearn, Jas.	S.L. 68, 68, Tp. 14, 61.43 & 91.66 acres	166.38	29.83	13.75	209.96
Young, Wm. Archibald	S.L. 35, Tp. 15, 265.50 acres	438.85	74.67	13.75	527.27
	Lot 1238				
Second Relief Mining Co.	Pt. Secs. 18 & 19, Tp. 36, & Secs. 13 & 24, Tp. 37, Lot 1238, 187.64 acres, being surface rights of the "Grand Union," "Relief Fr.", "Second Relief", "Star Shine" & "Ida D.", being respectively Lots 2467, 2469, 2463, 2466, & 2462, being Sublot 8, Map x55	125.00	20.00	13.75	158.75
Poole, W. N.	Sublot 7, being W.½ of S.W.¼, Sec. 33, W. ½ of N.E.¼, Sec. 38, & that part of N.W.¼ Sec. 33, lying East of Columbia River, 333.28 acres	340.00	57.80	13.75	411.55
	Lot 1239				
Poole, W. N.	S.L. 8, being in Secs. 3, 4, 9, 10, 14, 15, 23, 26, 35, Tp. 22, 15.64.4 acres	1435.00	243.95	13.75	1692.70

[Continued on Page 6

Order Your Fruit Trees Early
DO IT NOW

Present indications point to greatly increased plantings of fruit trees next spring. It will, therefore, work out to your advantage if you will decide on what you will plant, and PLACE YOUR ORDER NOW FOR FUTURE DELIVERY.

See our General Agent, WALTER V. JACKSON
of Creston, and he will give you good reasons for so doing.

B.C. Nurseries Company, Limited
Nurseries at Sardis, B.C. Head Office: 2808 Granville St., VANCOUVER

COAL! WOOD! COAL!
TRANSFER & DRAYING

I am unloading a car of Coal this week; will have coal in stock all winter. All kinds of good Dry Wood on hand.

Good Clover and Timothy Hay mixed For Sale

S. M. WATSON
PHONE 77 CRESTON P.O. BOX 9

It takes a 19 mill levy on an assessment of $115,000 to finance Greenwood school.

CHAS. MOORE, C.E.
ENGINEER, ARCHITECT
SURVEYOR
[Registered]
CRESTON, B.C.

For
Pianoforte, Organ and Singing Lessons
Apply
ARTHUR COLLIS, Creston
P.O. Box 76

Loyal Orange Lodge, No. 2095

Meets THIRD THURSDAY of each month at Mercantile Hall. Visiting brethren cordially invited.

ERIC OLSON, W.M.

Apple Boxes
and
Crates

Place your osders now for Apple Boxes and Apple Crates.

Our Boxes are all made of Pine; no Hemlock used. Printing on boxes done in two colors.

Anyone placing orders for Apple Boxes with us can also get the Bull Nose Apple Crate.

CHAS. O. RODGERS

NOTICE

Notice is hereby given that an application will be made to the Legislative Assembly of Province of British Columbia at its next session on behalf of the Associated Growers of British Columbia, Limited, for an Act to be known as the "Associated Growers of British Columbia, Limited, Relief Act," for the purpose of curing all formal defects in, and all formal objections to the validity of all contracts entered into by the Associated Growers of British Columbia, Limited, with individual growers in any of the forms known as Series "A," Series "B," Series "C," or Series "D," and where such contract purports to be made between the Associated Growers of British Columbia, Limited, of the first part, a local association formed under the "Co-Operative Associations Act," of the second part, and the grower of the third part, or where such contract purports to be made between the Associated Growers of British Columbia, Limited, of the one part, and a grower of the other part, without the intervention of such local association, and also for the purpose of providing that where any such contract is produced to the Court proven to have been signed by a grower and it is further proved that the grower has delivered any fruits, or vegetables otherwise than in accordance with such contract, the Court shall forthwith restrain by injunction any delivery of such grower's fruits or vegetables otherwise than in accordance with such contract and shall also issue an order commanding the grower to deliver the fruits or vegetables in accordance with the provisions of such contract, notwithstanding any defect in the formation, execution or performance of such contract.

Dated at Vernon, B.C., this 8th day of October, 1924.

Solicitor for the applicant, Associated Growers of British Columbia, Limited.

NEWS OF KOOTENAYS

The Courier states that bears are unusually plentiful in that section this season, some of the animals coming close to the city.

At fire drill at Rossland the 400 pupils in the Maclean school were all out of the building 50 seconds after the alarm was sounded.

Mrs. R. D. Kerr has just completed seventeen years continuous service as superintendent of the Presbyterian church at Greenwood.

230 pupils are enrolled at the public school at Kimberley, and another room is being got ready for occupation at the first of the year.

The Masonic lodge at Penticton has just presented a carload of apples to be distributed amongst the charitable institutions in Vancouver.

All the C.P.R. hotels and dining cars west of Winnipeg will use Okanagan potatoes this season. An initial order for 385 tons has just been placed.

Coyotes broke through the wire netting at the Bowden fox farm near Cranbrook and destroyed over 30 black skunks and four red foxes.

The News says that gambling is more or less wide open in Trail, and that booze is being sold in places other than the government liquor store.

At Greenwood Mr. and Mrs. McIntosh have just given their residence free to be used as a home for the Presbyterian minister laboring in that town

Around Bonners Ferry grouse and pheasants are becoming so scarce that the state game department is asked to limit the open season to fifteen days in future.

The Cranbrook Herald hears that the North Star and other mines near the big Sullivan zinc producer at Kimberley are to re-open almost immediately.

The citizens of Nakusp banquetted Sid Leary, M.P.P., previous to his leaving for Victoria to attend the session of the legislature that opens next week.

At Penticton the idea prevail that if Jonathans were picked earlier than in former seasons there would be little complaint about "breakdown" such as that of 1922.

The district hospital at Grand Forks is to be opened at once. Equipment for five bedrooms, kitchen, etc., has been ordered and the town doctor will equip the operating room.

Although the course is far from complete some golf has already been played at Greenwood this month. A nine-hole course is the objective of the enthusiasts who are promoting the sport.

At their August carnival Cranbrook Rotary Club cleaned up $5000, which will be spent from time to time getting equipment for the children's playground. Almost $1000 has already been spent.

Messrs. O. H. Leask, C. R. Ward and F. W. Burgess have been named a select committee to revise the whole assessment of Cranbrook. They will be paid $10 a day and will be a month on the job.

Nakusp ranchers who sell through the Associated Growers will ship about 4000 boxes of apples this year.

About $20,000 will be spent in improvements to the Columbia River narrows just below Burton by the Dominion government during the coming winter.

Rossland had its first snowfall on October 9th—the earliest coming of the beautiful in almost ten years.

To those pupils who are able to pay Vernon Women's Institute is serving cocoa at 10 cents per week per pupil. Free cocoa is given those scholars who are unable to pay.

The Luke Creek dairy at Kimberley states that its price for milk will remain at 10 cents winter and summer.

The Bonners Ferry Herald is of the opinion that next year will see the north and south highway completed to Porthill. It will be to Copeland before work stops this fall.

Nelson Assessment District—Continued from Page 5

Name of Person Assessed	Short Description of Property	Arrears of all taxes	Int. & penalty	Costs & expenses	Total
Svoboda, John	All S.L. 1, in N.W. ¼ Sec. 36, Tp. 23, Lot 1240, Map x57, 150.00 acres	127.00	50.93	13.75	191.68
	Lot 4595				
Revercomb, C. H.	Blk. 2, of S.½ S.L. 16, Map 776, 9.47 acres	62.60	10.54	13.75	86.29
Roberts, Wm. J.	Blk. 4, S.L. 21, Map 793, 10.00 acres	22.00	3.73	13.75	39.48
Bocwar, Earl R.	Blk. 13, S.L. 21, Map 793, 10.00 acres	22.00	3.73	13.75	39.48
Able, Miss Margaret	Blk. 14, S.L. 21, Map 793, 10.00 acres	22.00	3.73	13.75	39.48
Johnston, Jas. (Est.) & Young, G. A. M.	Sublot 54, 160.00 acres	352.61	59.52	13.75	425.88
Zimmerman, John	S.E.¼ of S.W.¼ of S.L. 90, 10.00 acres	46.89	7.72	13.75	68.36
	Lot 4598				
Christian Community of Universal Brotherhood	Sublot 66, 643.00 acres	5200.22	969.28	13.75	6183.25
	N. & F. S. Rly. Subsidy Lands W.K.D.				
Lawler, Jas. (Est.)	Pt. Sec. 28, 33, being S.L. 83, (Except R/W of W.K.P. & L. Co.) Tp. 9A, Map x62, 49.05 acres	30.00	5.10	13.75	48.85
Rossland Kootenay Mining Co.	S.L. 3, being Pt. Sec. 1, Tp. 28, Map x60, 1.35 acres	8.00	1.36	13.75	23.11
	Crown Grants				
Canadian Marble & Granite Works, Ltd.	Block 13, lot 98, 3.25 acres	48.06	8.16	13.75	69.97
Finlay, Will B.	Block 10, Lot 251, 9.94 acres	54.40	8.77	13.75	76.92
Bloomer, Rose E.	Block 3, Lot 301A, 18.63 acres	46.47	7.98	13.75	68.20
Kootenay Bonanza Mines, Ltd.	Southerly 234 ft. of Lot 304, of Old Hall Mines Smelter Site, Plan 598A, 10.95 acres	1056.45	493.78	13.75	1563.98
	S.D. of 304, Map 766 & 926				
Presbyterian Church	Block 233, 1.270 acres	70.60	12.90	13.75	97.25
	Lot 306				
Holmes, G. G. & T. G.	Pt. Lot "F", S.L. 1, Map 731 C, .26 acre	9.39	1.51	13.75	24.65
Tierney, W. P.	½ Int. Blk "B", S.L. 12, Map 942, 2.725 acres	18.00	3.05	13.75	34.80
Scott, Charles	Lot 873, 428.00 acres	542.62	90.30	13.75	646.67
Peach, James	Blk. 9, Lot 914, 18.58 acres	30.00	5.10	13.75	48.85
	Crown Grants				
Munro, R. D. & Luzetta Field	"R. & L." M.C. Lot 2089, 38.70 acres	8.00	1.36	13.75	23.11
Munro, R. D. & Luzetta Field	Surface Rights "Corinthian" M.C. Lot 2090, 42.10 acres	8.00	1.36	13.75	23.11
Oxley, B.	S.D. 4, Lot 2542, Map 799, 5.07 acres	10.00	1.70	13.75	25.45
Oxley, B.	S.D. 7, Lot 2542, Map 799, 6.07 acres	12.00	2.04	13.75	27.79
Oxley, B.	Rem. of S.D. 3 & 9, Map 799, 5.44 & 72.35 acres	52.50	9.83	13.75	76.08
Layson, Ida H.	Westerly 1 acre of Blk 11, Lot 2548, 1.00 acre	24.00	4.08	13.75	41.83
Bartlett, Geo. (Est.)	Surface Rights "Royal Seal" M.C. Lot 3204, 51.65 acres	12.93	2.17	13.75	28.91
Bartlett, Geo. (Est.)	Surface Rights "Royal Charter" M. C. Lot 3205, 57.20 acres	59.99	10.17	13.75	83.91
Annable, J. E.	Sublot 4, Lot 4599, 24.14 acres	25.00	4.55	13.75	43.30
Spence, Jas. W. M.	Lot 4960, 2.00 acres	16.00	2.72	13.75	32.47
	Subdivision of Pt. Lot 5547, Map 753				
Dueckk, H H.	W.½ of W.½ of Blk. "B", 2.00 acres	18.83	2.84	13.75	35.41
	Subdivision of S.L. 10, 18, & 37, Lots 5817, & 8069, Map 824				
Abrams, P. P.	W. Pt. of Blk. 18, 7.40 acres	37.82	5.77	13.75	57.34
	Crown Grants				
Wolverton, A. N.	Lot 6885, 97.00 acres	120.00	20.40	13.75	154.15
Steele, D. J.	Lot 6895, 142.00 acres	60.00	10.20	13.75	83.95
	Subdivision of S.L. 24, of Lot 7159, Map 1255				
Lamont, R. E.	Block 7, 19.50 acres	30.00	5.10	13.75	48.85
Lamont, R. E.	Block 8, 19.50 acres	30.00	5.10	13.75	48.85
Embury, Jas. J.	Block 14, 19.50 acres	30.00	5.10	13.75	48.85
Embury, Jas. J.	Block 15, 19.50 acres	30.00	5.10	13.75	48.85
	Subdivision of Pt. Lot 7159, Map x37				
Illingworth, G. N.	Sublot 10, 147.50 acres	120.00	20.40	13.75	154.15
Illingworth, G. N.	Sublot 25, 640.00 acres	160.00	27.20	13.75	200.95
Illingworth, G. N.	Sublot 26, 152.00 acres	90.00	15.30	13.75	119.05
Fielding, J. F., & J. H. Goodwin	N.½ of N.W.¼ of S.L. 149, 80.00 acres	80.00	13.60	13.75	107.35
Hocking, F.	S.½ of N.W.¼ of S.L. 149, 80.00 acres	80.00	13.60	13.75	107.35
Yale Columbia Lbr. Co.	Lot 7373, 106.00 acres	270.58	45.44	13.75	329.77
Merry, Allen	Lot 7736, 141.67 acres	86.00	14.62	13.75	114.37
Oxley, B.	Lot 7878, 80.00 acres	43.00	8.16	13.75	69.91
Oldfield, Kirby & Gardner	Lot 7986, 103.00 acres	72.00	12.24	13.75	97.99
Bleasdell, A. W.	Lot 8076, 160.00 acres	120.00	20.40	13.75	154.15
	Crown Grants				
Scott, David	Bal. Lot 8973, 260.00 acres	198.65	39.59	13.75	251.99
Wright, Harry	1-6 Int. Lot 9014, 64.05 acres	8.00	1.36	13.75	23.11
Walcroft, Mrs. Annie	Lot 9270, 80.00 acres	70.80	12.59	13.75	97.14
Gallagher, J. W.	Pt. Lot 9238, 173.92 acres	100.00	17.00	13.75	130.75
Bleasdell, H. T.	Lot 9400, 160.00 acres	120.00	20.40	13.75	154.15
Bleasdell, H. T.	Lot 9401, 160.00 acres	120.00	20.40	13.75	154.15
Bleasdell, H. T.	Lot 9402, 160.00 acres	120.00	20.40	13.75	154.15
Magee, Chas.	Bldg. on Lot 173, Lot 9639	6.00	1.39	13.75	23.14
Blockberger, Walter	Lot 10925, 40.00 acres	35.00	5.95	13.75	54.70
Steele, Dan J.	Lot 11734, 136.00 acres	44.98	7.69	13.75	66.42
Annable, G. M.	½ Int. S.L. 2 in Secs. 8, 9;				
Bank of Montreal	½ Int. S.L. 2 in Secs. 10,15,16,17, (In Tp 31, Lot 1243, 3840.00 acres	3023.05	457.30	13.75	3494.60
G. M. Annable & Co.	Sec. 20, 640.00 acres Tp. 8A				
	S.½ Sec. 29, 320.00 acres				
	S.½ of N.½ Sec. 29, 160.00 acres				
	N.½ of N.½ Sec. 29, 160.00 acres				
	S.½ Sec. 30, 320.00 acres				
	S.½ of N.½ Sec. 30, 160.00 acres				
	N.½ of N.½ Sec. 30, 160.00 acres				
	Sec. 31, 640.00 acres				
	Sec. 32, 640.00 acres				
	N.½ of N.½ of N.E.¼ Sec. 17, 40.00 acres				
	Township 9A				
	Pt. Sec. 23, Pt. Sec. 24, Pt. Sec. 25, Pt. Sec. 26, Pt. Sec. 30, being S.L. 182, Map x63, 1502.00 acres	4017.02	711.68	13.75	4742.45
	Lot 1238, Tp. 86				
Donovan, Martin B.	E.½ of S.W.¼ Sec. 22, 80.00 acres; W.½ of S.E.¼ Sec. 22, 80 acres	104.69	16.89	13.75	134.83

H. R. TOWNSEND,
Provincial Collector.

Dated at Nelson, B.C., this 6th day of October, 1924.

Get Your Reservations NOW for CHRISTMAS SAILINGS TO THE

Old Country

BY

CANADIAN PACIFIC

SPECIAL TRAIN

from Winnipeg to W. St. John, N.B.

9.30 a.m. Dec. 2nd and 9th

Direct to the ship's side.

For sailing S.S. Montclare Dec. 5 for Liverpool
" S.S. Montlaurier; Dec. 12 "

THROUGH TOURIST SLEEPERS

To W. St. John, N.B., leave Medicine Hat, 8.30 a.m.

Dec. 1 for S.S. Montclare sailing Dec. 5 to Liverpool.
Dec. 6 for S.S. Minnedosa sailing Dec. 10 to Cherbourg, Southampton, Antwerp.
Dec. 7 for S.S. Metagama sailing Dec. 11 to Belfast, Glasgow.
Dec. 8 for S.S. Montlaurier sailing Dec. 12 to Liverpool.
Dec. 13 for S.S. Montcalm sailing Dec. 16 to Liverpool.

Full information from any Agent of the

CANADIAN PACIFIC

IT SPANS THE WORLD

P. BURNS & CO., Ltd.

MEAT MERCHANTS

TRY OUR

SHAMROCK PORK SAUSAGE

An economical dish, easy to serve.

Shamrock Brand HAM, BACON and LARD

GLENDALE CREAMERY BUTTER

Government graded, highest quality.

FRESH and CURED FISH

all varieties.

Choicest BEEF, PORK, MUTTON, VEAL, LAMB

BURNS' IDEAL POULTRY FOOD

increases egg production and produces better poultry. Buy the best.

Victory Bond Coupons

Do not let your Victory Bond Coupons remain idle a day after they are due. Take them to any branch of this Bank to be cashed on the exact day they become payable. You can deposit your coupons in a Savings Account, and your interest will then earn more interest compounded twice yearly.

IMPERIAL BANK OF CANADA

CRESTON BRANCH,

C. W. ALLAN, - - - Manager.

The Best Way

DON'T risk loss by enclosing cash in your letters. You will find the Money Orders issued by this Bank a safe and convenient way of paying your out-of-town accounts.

Our Teller can issue them without delay at the same cost as Post Office or Express Orders.

WE WELCOME YOUR BUSINESS

THE CANADIAN BANK OF COMMERCE

Capital Paid Up $20,000,000
Reserve Fund $20,000,000

Creston Branch - - C. G. Bennett, Manager

Nelson Assessment District—Continued from Page 4

Name of Owner	Name of Claim	Lot No.	Taxes	Penalty	Expenses	Total
Blanchard, E. G. & Williams, A. (Est.)	Lucy	2860	18.50	2.06	13.75	34.31
	"M"					
Kootenay Bonanza Mines, Ltd.	Mac Frac.	3256	1.00	.10	13.75	14.85
Bigelow, Elisha	Mastadon	1070	13.00	.65	13.75	27.40
Iron Mountain, Ltd.	Mark Tapley	12117	11.75	.59	13.75	26.09
Williams & Murdoff	Margaret	9913	5.75	.28	13.75	19.78
Shallenberger, H. H.	Medoc	6603	25.00	2.69	13.75	41.44
The Nelson Copper Fields, Ltd.	Minto Frac.	4219	9.50	.47	13.75	23.72
Columbia Proprietary Co.	Mist Frac.	4372	13.00	1.42	13.75	28.17
Hawkins, S. (Est.)	Monument	5012	24.00	2.64	13.75	40.39
Gallupe, A. E.	Montreal	2132	13.00	.65	13.75	27.40
Iron Mountain, Ltd.	Morning	9075	5.75	.29	13.75	19.79
Monaghan, M. C., Gopel, W. J.	Muldoon	976	10.50	1.15	13.75	25.40
Wragge, E. C., Tuttle, A. H., Clandy, R. R.	M. S.	2916	7.75	.38	13.75	21.88
	"N"					
Devlin, J. G.	Navada	8869	15.00	1.64	13.75	30.39
Kootenay Bonanza Mines, Ltd.	National Emblem	2236	19.00	2.10	13.75	34.85
Bigelow, Elisha	Nellie J.	1071	13.00	.65	13.75	25.40
Kootenay Bonanza Mines, Ltd.	North Star	4149	15.50	1.71	13.75	30.96
	"O"					
Venus Gold Mining Co., Ltd.	Orion	4294	11.25	.56	13.75	25.56
Venus Gold Mining Co., Ltd.	Orion Frac.	4306	.50	.03	13.75	14.28
	"P"					
Shallenberger, H. H.	Pioneer No. 1 Frac.	6608	4.50	.59	13.75	18.84
Shallenberger, H. H.	Pioneer	6601	26.00	2.86	13.75	42.61
Iron Mountain, Ltd.	Pickwick	12087	11.50	.57	13.75	25.82
Nelson Copper Fields, Ltd.	Princeton Frac.	3938	10.50	.52	13.75	24.77
Bell, Mac.	Prudence	3416	12.25	.61	13.75	26.61
	"Q"					
Gallupe, A. E.	Quebec	2133	12.25	.61	13.75	26.61
	"R"					
Adams, Edward	Rainy Day	3978	17.00	1.86	13.75	32.61
Adams, Edward	Rainy Day No. 2	3979	23.50	2.59	13.75	39.84
Bissell, David S.	Red Top Frac.	4210	8.75	.44	13.75	22.94
Shallenberger, H. H.	Renfrew	6604	26.00	2.86	13.75	42.61
Shallenberger, H. H.	Renfrew No. 1	6609	20.50	2.25	13.75	36.50
Gormley, G. T.	Republic	3208	13.00	1.43	13.75	28.18
Kootenay Bonanza Mines, Ltd.	Royal Charter	232	9.50	1.05	13.75	24.30
Benson, John A.	Ross Frac.	12675	23.00	3.12	13.75	39.87
Thompson, P. N.	Royal	5322	13.00	.65	13.75	27.40
Iron Mountain, Ltd.	Royal Canadian	12115	10.00	.50	13.75	24.25
Thompson, P. N.	Ruby	2904	7.25	.34	13.75	21.36
	"S"					
Venus Gold Mining Co.	Saturne Frac.	4297	3.50	.17	13.75	17.42
Shallenberger, H. H.	Salmo No. 1, Frac.	6612	8.00	.88	13.75	22.63
Shallenberger, H. H.	Salmo	6600	26.00	2.86	13.75	42.61
Kootenay Bonanza Mines, Ltd.	Shamrock	2234	22.00	2.42	13.75	38.17
Nowell, J. A. & Anna L. Simons	Sitting Bull	2690	13.00	.65	13.75	27.40
Nowell, J. A. & Anna L. Simons	Sitting Bull Frac.	2693	.25	.02	13.75	14.02
Williams & Murdoff	Snowdrift	9927	9.50	.48	13.75	22.73
Campbell, Joseph	Skookum	9260	9.00	.45	13.75	23.20
Kootenay Bonanza Mines, Ltd.	Starlight	684	10.50	1.15	13.75	25.40
Blomberg, John (et al)	Star	2687	26.00	2.86	13.75	42.61
Iron Mountain, Ltd.	Standard Frac.	9072	25.50	.17	13.75	17.42
Bell, G. D. & Green, F. C.	Struggle	10172	25.50	2.80	13.75	42.05
Williams & Murdoff	Starlight	9912	12.25	.62	13.75	26.62
Iron Mountain, Ltd.	Sunshine	9076	11.75	.59	13.75	26.09
	"T"					
Wright, Harry & Bruce White & J. B. White	Tamarac	3802	26.00	2.86	13.75	42.61
Kootenay Bonanza Mines, Ltd.	Thorn Frac.	2237	18.00	1.98	13.75	33.75
Kootenay Bonanza Mines, Ltd.	Thistle	2233	24.50	2.70	13.75	40.95
Bissell, David S.	Tip Top Frac.	4656	9.00	.45	13.75	23.20
Venus Gold Mines, Ltd.	Toronto Frac.	4301	6.50	.32	13.75	20.57
Williams & Murdoff	Twilight Frac.	9910	8.50	.43	13.75	22.68
	"V"					
Venus Gold Mines, Ltd.	Venus	4293	11.25	.56	13.75	25.56
	"W"					
Kootenay Bonanza Mines, Ltd.	White Witch	3595	21.50	2.37	13.75	37.62
Simons, Anna L. & Nowell, J. A.	White Cloud	2687	12.00	.60	13.75	26.35
Rand, A. E., R. S. Lennie, E. C. Wragge	Woodstock	4207	18.50	2.04	13.75	34.29
	"Y"					
Rand, A. E., R. S. Lennie, E. C. Wragge	Yankee Girl	406	10.00	1.10	13.75	24.85
Simons, Anna L. & Nowell, J. A.	Yellow Jack	2689	8.00	.40	13.75	22.15
Simons, Anna L. & Nowell, J. A.	Yellow Jack Frac.	2692	.25	.03	13.75	14.03

TRAIL CREEK MINING DIVISION

Name of Owner	Name of Claim	Lot No.	Taxes	Penalty	Expenses	Total
	"A"					
Big Four Consolidated Mining Co.,	Aetna	3752	5.00	.55	13.75	19.30
Kloman, J. & Vanebo, J.	Albion No. 2	12489	7.25	.36	13.75	21.36
Kloman, J. & Vanebo, J.	Albion Frac.	12491	1.00	.05	13.75	14.80
Simmons, V. C. & H. F. Libby Estate	Alice L.	4331	20.50	2.25	13.75	36.50
	"B"					
Big Four Consolidated Mining Co.	Big Bend Frac.	3502	5.00	.55	13.75	19.30
Big Four Consolidated Mining Co.	Big Four Frac.	3503	8.50	.93	13.75	23.18
	"C"					
Brunskill, J. T.	Carn Brea	3399	12.25	.61	13.75	26.61
Abbott, J. L. G.	C. and C.	992	3.25	.16	13.75	17.16
E. Dempsey, Largey Estate Inc.	Chance	3296	2.00	.10	13.75	15.85
Rossland Kootenay Mining Co.	Columbia	694	4.00	.20	13.75	17.95
Roaf, J. R.	Comstock	5864	11.75	.59	13.75	26.09
Rossland Kootenay Mining Co.	Copper Jack	1185	5.25	.26	13.75	19.26
Montreal Gold Fields, Ltd., & Cook, J. R.	Coxey	1221	20.50	2.25	13.75	36.50
	"D"					
Spitzee Mining Co.	Derby	998	12.25	.61	13.75	26.61
Taylor, G. N.	Dip	1074	3.00	.15	13.75	16.90
Big Four Consolidated Mining Co.	Double Frac.	5753	2.00	.22	13.75	15.97
	"E"					
Cook, Walter	Ego	1823	20.00	2.20	13.75	35.95
Blue, Louis	Esquimault Frac.	5208	9.00	.45	13.75	23.20
	"F"					
Spitzee Mining Co., Ltd.	Fool Hen	3297	8.00	.40	13.75	22.15
	"G"					
Bennett, C. E.	Gambetta	3383	11.50	.57	13.75	25.82
B. C. Southern Mines, Ltd.	Gertrude	690	8.50	1.05	13.75	23.30
Lafferty, G. A.	Gigantic	5429	13.00	.65	13.75	27.40
Rossland Kootenay Mining Co.	Golden Chariot	691	11.50	.57	13.75	25.82
Gold Hill Mining Co.	Gold Hill	640	13.00	.65	13.75	27.40
Deschamps, J. S. (Estate)	Gold Star	1191	12.50	.63	13.75	26.88
Rossland Kootenay Mining Co.	Great Western	692	3.25	.16	13.75	17.16
	"H"					
Hackney, Rose H.	Hope No. 2	4605	5.00	.25	13.75	19.00
	"J"					
Taylor, G. N.	Jo Jo	1160	7.25	.36	13.75	21.36
	"K"					
Rossland Kootenay Mining Co., Ltd	Kootenay	697	5.25	.26	13.75	19.26
Rossland Kootenay Mining Co., Ltd	Kootenay Frac.	1198	.25	.02	13.75	14.02
	"L"					
Snow, A. J. Russell	Little Bess	3715	8.75	.44	13.75	22.94
	"M"					
Hackney, Rose H.	Maud S.	1442	8.25	.41	13.75	22.41
Morning Star G. M. Co., Ltd., & Rammelmeye, M. E.	Morning Star	955	9.75	.49	13.75	23.99

[Continued on Page 10

DR. HAMILTON'S PILLS
FOR
HEADACHE, BILIOUSNESS
CONSTIPATION,
INDIGESTION,
KIDNEYS, LIVER,
BOWELS

NEVER FIRE FIRST

— BY —

JAMES FRENCH DORRANCE

Co-Author of "Get Your Man," "Glory Rides the Range," Etc.

(Serial Rights Arranged Through F. D. Goodchild, Publishers, Toronto)

(Continued)

Consciousness must have fled Seymour's mind for just a moment. With its return, he realized that Karmack was shouting excited orders to Koplock, the interpreter. Haunted by that last glimpse of Moira tumbling forward into the snow, the sergeant tried to raise himself for another look over the tragic stage. Only his brain seemed awake; body muscles refused to respond to its demand. He could only lie there, staring into the dingy, low-hung sky, and listen.

"Very bad affair this one, boss," he heard.

The voice was Koplock's and the conversational tone, which carried through the frosty stillness plainly, indicated that the interpreter and the factor stood together.

"The red-coat killed her firing at me, you can see that and swear to it, can't you?" Karmack demanded.

"But no, Meestair Karmack," came from the native. "She is hit from the back. It was your bullet that lay her low. Koplock swear to nothing but the truth."

An imprecation sprang from the factor's lips, but scarcely registered with the listening sergeant. He was too filled with rejoicing that no involuntary shot of his had struck her down.

"It don't matter," he heard Karmack grumble. "Go have a look at the policeman. If only she killed him ——"

Seymour heard the crunch of snowshoes; knew that the native was coming toward him. What should he do? He was convinced that his wound was only a "crease"; hoped that the muscular numbness would pass. To feign death under the native's inspection was his first impulse.

But to that plan, several objections immediately presented themselves. The mission-schooled Eskimo would be hard to deceive with no more convincing evidence than a bullet graze. Again, there was no telling how long the paralysis that gripped him would continue. No one could lay out in today's temperature for any length of time without freezing.

He recalled that Koplock had always shown a dog-like devotion to him; undoubtedly was grateful for the fees which Seymour had paid for his services as interpreter for the government. Certainly the native was greatly disturbed by what had just happened. To throw himself on the Eskimo's mercy held some risk but more chance of ultimate safety than attempting to play 'possum.

In the moment of the bronze man's crossing, the sergeant had argued this out and come to a decision.

His eyes were closed when Koplock stood over him and touched his body with the toe of his muckluck. The native stooped for a close examination of the head wound. Seymour's eyes opened, his lips moved in a whisper.

"Stand by your king," he said. "Tell Karmack I'm dead, but don't go on with him."

Koplock assented with a wink and quickly straightened.

"Him passed out," Seymour heard him call to his employer. "Center shot."

"Not so bad," came the unfeeling response from the factor. "That's what he gets for edging into my affairs. Come here, you."

The sergeant heard the native shoeing back and then came the calloused instructions of a hard-pressed fugitive who could not afford to lose his head in such an emergency.

"I must mush on with my dogs," said Karmack. "Take the girl back to Armistice on her sled. Tell them—oh, make up any story you like; you'll do that anyhow. I'll be where they'll never get me."

"What do with him?" Koplock asked, pointing toward Seymour.

"The cop—let the wolves bury him."

Five minutes or so after Karmack's "Mush—mush on!" had signalled his continuation of flight, Koplock again was at the side of the sergeant.

"Him very bad mans, that Factor Karmack," he said as he began a vigorous massage of Seymour's limbs. For a moment he worked vigorously to restore circulation and the officer was able to reward him by twitching his fingers.

"Big joke, this on Karmack," went on the native, chuckling gutturally.

"Where's the joke with Miss O'Malley dead?" Seymour demanded, as the Eskimo turned him over to knead his spine. Koplock was too much engaged in his operations to reply readily, then:

"The most big joke him is Miss O'Malley she am not dead but just some hurt like you."

The effect upon Seymour was magical. Power returned to his muscles as suddenly as it had departed from them. Of his own will, he turned over and sat up in the snow. With the Eskimo's aid, he got to his feet. He glanced anxiously over the battle scene, but could see nothing of the beloved figure. His eyes put the question.

"Koplock carry her to tent," answered the native.

"Good boy, Koplock!"

Slowly, for his legs were numb, and with the native's grip to steady him, Seymour walked to the tent. There the girl lay wrapped in a rabbit-skin robe, gazing open-eyed at the roof, upon her flushed face an expression of surprise, as if she did not understand just what had befallen her.

"Thank heaven you're alive!" cried the Mountie, staring down at her, his eyes brimming with tears of rejoicing.

"You—you!" she murmured. "Where is Mr. Karmack?" She seemed afraid and her wide eyes accused him cruelly.

Seymour sat down beside her. "After nearly murdering you, Mister Karmack has continued his flight," he said. "You and I will thrash this out once and for all, Moira. The wound of his shot in your back will have to wait until I've cleared your mind of certain apprehensions."

She turned from him, but he felt certain that she would listen. First he assured her of his great liking for her brother, a mutual regard, he believed. Then he recounted every pertinent detail of the brutal strangling with the Ugiuk-line, not forgetting the evidence of the two too-well-curried fox pelts. Frankly, he set forth Karmack's jealous motive in casting her suspicions upon himself. Her own misinterpretation of the scene she had interrupted in the trade room was contended with a convincing account of the entire struggle, ending with Karmack's attempt to shoot him. To prove the factor's real reason for flight, he read her the warrant which the "scarlet special" had brought from Ottawa.

"And to-day," he concluded, "while trying again to kill me, he shot you instead."

Slowly the girl turned her averted gaze. With a glad throbbing of heart, he saw she was convinced.

"And I believed—a thief," she mourned. "I started for the provinces with him that I might the sooner have the law on you. My heart told me—why, why didn't I listen—that it could not be you. Oh, Sergeant Scarlet, can you ever forgive me?"

"Forgiven already—and forgotten, all but Karmack's devilish part," he assured her.

Now, for the first time, the girl noticed the gash across his scalp. "But you—you're wounded. How—— who?——"

"It's just a scratch," said he cheerfully. "Knocked me out for a bit, you know, but all right now. The how and who don't matter. Suppose we see how slightly you're hurt?"

Koplock stood in the tent door with a pan of boiling water, heated at Seymour's orders. The sergeant took this from him and sent him to bring in the police team. Then, with deft fingers, he set about an examination of what proved to be a shoulder wound.

To his great relief, he found that the bullet had gone entirely through, leaving a clean bore through the muscles, with no need for probing. The girl's coma, so like death as to deceive the excited factor, evidently had been from shock. Applying a first-aid dressing, he bundled the injured shoulder against the cold.

Koplock, with fingers none too gentle, looked after Seymour's own injury and bandaged it with material from the police emergency kit. Then they gathered brush from the thicket and built a roaring fire before the tent.

That they would make no attempt to move that day was Seymour's first decision. The girl, he felt, needed rest after the shock of her wounding more than immediate atention from one with more surgical experience than he possessed. Whether to take her back to Armistice or across country to Wolf Lake required more consideration. The fact that there was a missionary surgeon at the lake who had more skill than Luke Morrow finally decided him. Moreover, by going to the trading post, he would be much nearer the frozen highway of the Mackenzie over which his pursuit of Karmack must continue.

In the afternoon, as they lounged in the tent with the genial warmth of the brush fire playing upon them, Seymour broached one of the mysteries of the eventful winter.

"Mind telling me, Moira, what brought you on this wild, unseasonable dash into the North?" he asked her.

"It was fear, Sergeant Scarlet—fear for my brother."

He was surprised. "You mean that you had a premonition that something was going to happen to him?"

"Not that exactly," the girl amplified her first response. "There was a motion picture I chanced to see in Ottawa. It was a dreadful thing called 'The Perils of the North' or something like that. The young man in the picture, away from all of his own kind—well, you know what might happen. He became a—a squaw man. I got to thinking of Oliver. He had dashed off while I was on a visit in Montreal and hadn't even said good-bye. There was nothing really to keep me in the cities and I decided my place was with him. That was why I came and not in time——" she broke off with a sob.

Sergeant Seymour assured her that her apprehensions of her brother becoming a squaw man were absolutely unfounded. A cleaner specimen of young Canadian, he declared, had never fared to the Arctic foreshore. But he did not tell her, then, the real reason behind Oliver O'Malley's ill-starred venture.

CHAPTER XIII.

His Montreal Promise

The scene in the rotunda of Montreal's impressive Windsor Station was as lively as it was metropolitan. Trains arrived with their outpourings of passengers, baggage laden, rejoicing at journey's ends in the Paris of Canada. Immigrants, queerly dressed, stood about in huddled groups, waiting to be herded into the cars that would carry them to the wheat lands of Saskatchewan or the green forests of British Columbia. "Red caps" bustled about with the expensive looking luggage of tourists bound back to their own United States with their thirsts, for once, thoroughly quenched sans any violation of law.

At one gate to the train shed, an explosive Frenchman bade a tearful farewell to a brother ticketed for Winnipeg. At another, behind a brass guard rail, a tall, upstanding citizen waited with impatience the coming of the Ottawa express. His fur coat was unbuttoned and an open-faced suit of evening clothes showed beneath. In fact, even his oldest friends in the far North might have passed him by without recognizing Staff Sergeant Russell Seymour, on special detail.

The hunt for Harry Karmack, embezzler of the funds of the Arctic Trading Company, Ltd., of course, had not been given up. This was Seymour's "special"—and would be until the fugitive was apprehended, as is the way of the Royal Mounted. Even a report brought to Fort McMurray by a wandering Chipewyan that the factor's body had been found frozen at the foot of Ptarmigan Bluffs had not halted the search an hour. The Indian's story was too "pat"; the last lost-in-blizzard note signed "Karmack" too obvious a plant.

A blizzard there had been, to be sure, a stemwinder. Just in time to escape the white scourge howling South, Seymour had mushed into Wolk Creek Station with his precious invalid. But he could not believe that the Armistice factor had permitted himself to be caught in the storm. Too long had Karmack been in the North to meet any such tenderfoot fate. An old trick, that of reporting one's self dead by freezing. The thief might have saved himself the expense of hiring the Indian to bring in the "death notice," for all it was believed.

(To be continued)

Quickly Conquers Constipation

Don't let constipation poison your blood and curtail your energy. If your liver and bowels don't work properly take CARTER'S Little Liver Pills today and your trouble will cease. For dizziness, lack of appetite, headache and biotchy skin nothing can equal them. Purely vegetable.

CARTER'S LITTLE LIVER PILLS

Small Pill — Small Dose — Small Price

Rough Pimply Skin Cleared By Cuticura

You may rely on Cuticura Soap and Ointment to care for your skin, scalp, hair and hands. Nothing better to clear the skin of pimples, blotches, redness or roughness, the scalp of dandruff and the hands of chapping.

Sample Each Free by Mail. Address Canadian Depot: "Cuticura, P. O. Box 2616, Montreal." Price, Soap 25c. Ointment 25 and 50c. Talcum 25c. Try our new Shaving Stick.

Flowers Made From Butterfly Wings

Creations of Islington Artist Worth Thousands of Dollars

"Butterfly-bloom" pictures of a kind it would be difficult to equal in excellence have been produced by an Islington watchmaker aged 74.

The artist is F. Moore, known as "The Butterfly King," and his creations are valued at many thousands of dollars.

One "picture" represents a bouquet of dahlia-shaped flowers, the blooms of which are composed of minute petals cut from butterflies' wings.

Every petal, the largest of which is little more than half an inch in length, has been cut out by special stamps made by Mr. Moore from watch springs.

In order that the various combinations should match or harmonize in color, the petals of each bloom have been cut from identical portions of the wing of some particular kind of butterfly.

From the damask pinions of the familiar Peacock butterfly, for instance, butterfly-blooms of Indian-red, varying shades of purple, and even black and yellow have been fashioned.

Others of terra cotta, blotched with black and white, have been made from the upper wings of Tortoise-shells.

Beautiful variegated "flowers" have been formed from the black-dotted scarlet borders of the underwings of Red Admirals, the wings of male Brimstones supplying the material for pure yellow blooms.

The spotted tips of the wings of "Cabbage Whites" go to form some of the blossoms, whilst many wonderful patterns have been produced by mixing wing-petals from various species of butterflies.

In the centre of each is the protruding head of a butterfly with antennae intact.

It took Mr. Moore six years to complete this particular picture.

Mr. Moore has been butterfly collecting for over 60 years, and is still actively pursuing the hobby.

Estimating World's Moral Progress

True Opinion Cannot Be Based On Observation Over Few Years

The statement that the world is getting worse is not a new one. Neither did it originate with the present century. The ancient Roman and Greek philosophers bewailed the jazz age in which they lived. Savonarola in the fifteenth century organized the great Burning of the Vanities as a protest against the frivolities and wickedness of the times. In the seventeenth century eminent English divines fulminated against the licentiousness of court life under the Merrie Monarch.

In order to make a fair estimate of the world's moral progress it is necessary to have a long historical perspective. Just as statisticians are not justified in regarding a temporary fluctuation in crop production as a sign of permanent agricultural decline, so the moralist is not justified in basing his opinion on observation over a limited number of years.—Winnipeg Tribune.

Dinner Wagon Washes Dishes

Mrs. Mary Bolton, an English woman, has invented a dinner wagon which automatically washes the dishes while they are being wheeled into the kitchen.

Mrs. Bolton is the daughter of an inventor, and the great-niece of Sir Humphry Davy, who originated the Davy safety lamp used in mines.

WRIGLEY'S
after every meal

Cleanses mouth and teeth and aids digestion.

Relieves that over-eaten feeling and acid mouth.

Its l-a-s-t-i-n-g flavor satisfies the craving for sweets.

Wrigley's is double value in the benefit and pleasure it provides.

Sealed in its Purity Package.

Discovered Treasure In Unusual Form

Workman Finds Statues Apparently of Plaster Were Solid Lead

Hidden treasure in an unusual form has been discovered in an old Georgian house in Holloway, which was recently sold for conversion into a garage.

In the garden were eight statues, apparently of stone or plaster, very much in the way, and far from beautiful. The purchaser of the property received an offer from a workman engaged on the premises for one of them, representing a Cupid, and said he might have it if he took it away.

The man, however, found it too heavy to move. An examination of the statues was undertaken, and it revealed the fact that they were made of solid lead covered with several coats of paint. Each of them weighed many tons. With lead at about £33 a ton the owner received more than £2,000 for the lot, and £200 was given to the workman.

Many years ago the house was the private residence of a builder.

CHILDHOOD INDIGESTION

Nothing is more common in childhood than indigestion. Nothing is more dangerous to proper growth, more weakening to the constitution or more likely to pave the way to dangerous disease. Fully nine-tenths of all the minor ills of childhood have their root in indigestion. There is no medicine for little ones to equal Baby's Own Tablets in relieving this trouble. They have proved of benefit in thousands of homes. Concerning them Mrs. Jos. Lunette, Immaculate Conception, Que., writes: "My baby was a great sufferer from indigestion, but the Tablets soon set her right, and now I would not be without them." Baby's Own Tablets are sold by medicine dealers or by mail at 25 cents a box from The Dr. Williams' Medicine Co., Brockville, Ont.

Thoughtful Of Her

A woman went to buy some cigars for her husband, who was laid up.

"Do you want them mild or strong, madam?" asked the tobacconist.

"Give me the strongest you have," she said. "The last ones he had broke in his pocket."

Might Be Tempted Anyway

Pauline.—While you are speaking to papa I'll go and play something lively on the piano.

Paul.—I'd rather you didn't. You know some people can't keep their feet still when they hear lively music.

ONTARIO COLLEGE OF ART
GRANGE PARK - - TORONTO
Drawing, Painting, Modelling, Design, Diploma & Teachers' Courses, Commercial & Applied Art
G. A. REID, R.C.A., Principal
SESSION 1924-25 OPENS OCT. 6th
Prospectus on Application

Canada's Standard Smoke
BRIER
TRADE MARK
REGISTERED
73

Genuine BAYER ASPIRIN

Say "Bayer Aspirin"

INSIST! Unless you see the "Bayer Cross" on tablets you are not getting the genuine Bayer Aspirin proved safe by millions and prescribed by physicians for 24 years.

Safe — Accept only a Bayer package

which contains proven directions

Handy "Bayer" boxes of 12 tablets
Also bottles of 24 and 100—Druggists

Aspirin is the trade mark (registered in Canada) of Bayer Manufacture of Monoaceticacidester of Salicylicacid

WORLD HAPPENINGS BRIEFLY TOLD

Major Robert Edward Tucker, for 40 years a member of the Northwest Mounted, Calgary, Edmonton and Maple Creek, died at Victoria at the age of 60.

A flight from Brest to New York in less than 20 hours is being planned at Paris. It will be undertaken next May. The trial will be made in the type of plane used by Lieut. Pelletier D'Oisy, hero of the Paris-Tokio flight.

In the presence of President Cosgrave, and a large body of troops, General Duffy unveiled a Celtic Cross which had been erected at the foot of the hill where Michael Collins was shot and killed in 1922.

Joseph Dyk, a Winnipeg barrister, has been commissioned by the Federal Government to visit Poland to investigate the possibility of bringing to Western Canada for settlement, Polish families with some means.

A bomb exploded in the courtyard of an apartment house in the Rue Marcadel, Paris, France, injuring one woman whose face was cut by broken glass, and causing considerable damage to the building.

In order that the total attendance during the remaining period shall reach one million persons weekly, the Wembley Exhibition authorities have decided to reduce the admission fee to a shilling, beginning September 1.

"Last year $2,170,170 of outstanding foreign debts due to Canada was collected through our office in London, and this year we hope to collect more than $4,000,000," said Hon. P. C. Larkin, Canadian High Commissioner to Great Britain.

The first car of 1924 wheat to be shipped was moved Aug. 25 from Altona, consigned to Keewatin, Ont. It was a first-class sample of Ruby wheat, weighing 64 pounds to the bushel and grading No. 1 Northern.

French trawlers have been prosecuted and fined at Newport, County Mayo, Ireland, for fishing within the three-mile limit The trespassing boats were compelled to pay $50.

Sask. Govt. Controls Lignite Plant

Manitoba and the Federal Government, it is announced, have signed over all interest in the lignite briquetting plant at Bienfait to the Saskatchewan Government. The agreement is conditional upon the equipment being sold to a private company within a stipulated space of time. It is understood that the Saskatchewan Government has already started sale negotiations with western capitalists.

DODD'S KIDNEY PILLS
FOR ALL KIDNEY DISEASES
RHEUMATISM BACKACHE
BRIGHT'S DISEASE DIABETES
4087 THE PROP

Plan To Prevent War

League of Nations Committee Draws Up Outline of New Scheme

In view of the general repudiation of the draft pact for mutual assistance, the disarmament section of the League of Nations has drawn up an outline of a new tentative project, which provides that any member of the League may call the attention of the Council to the existence of danger of war in some designated region, whereupon the Council will meet for an immediate investigation.

If the Council finds that danger actually exists, it will invite the affected countries to withdraw their armies 50 or 100 miles from the frontier, to order the stoppage of all aviation, to cease all war preparations, and mutually to agree to submit the question in dispute to the World Court of Justice or some arbitration tribunal. Any nation refusing to submit such dispute will be regarded as an aggressor nation and the other world powers signing the pact will be prepared to mobilize against the offender.

Disarmament and security will be the two great subjects of debate in the forthcoming assembly.

Choked for Air. Some little irritant becomes lodged in the bronchial tubes, others gather, and the awful choking of asthma results. Nothing offers quite such quick and positive relief as Dr. J. D. Kellogg's Asthma Remedy. The healing, soothing smoke or vapor penetrates, clears the passages and gives untold relief. It has behind it years of success. It is the sure remedy for every sufferer.

Will Study Swamp Fever

New Research Laboratory Opened By University of Saskatchewan

A new research laboratory which will be devoted primarily to the study of swamp fever, but which will study all the principal diseases to which domestic animals are subject, has just been opened by the University of Saskatchewan, with Seymour Hadwen, D.V.Sc., in charge, President W. C. Murray has anonunced.

The new building is a large one, with stable attached, located near the power house at the University. Swamp fever has exacted a heavy toll from farmers of the three prairie provinces ever since the first settlers began to bring in horses from the east, and the outbreak this year is unusually severe, the university and the province sustaining a heavy loss in the death of Bonnie Jean, the young Clydesdale mare which won the international championship at Chicago last year, as well as the Canadian championship at Toronto. Many farmers in Central and Northern Saskatchewan, especially in the Saskatoon district, are losing many horses from this mysterious disease which has puzzled the scientists of North America, Europe, Japan and South Africa.

If one be troubled with corns, he will find in Holloway's Corn Remover an application that will entirely relieve suffering.

Saskatchewan's Butter Production

Over Two Million Pounds Produced In A Single Month

P. E. Reed, Dairy Commissioner for Saskatchewan, reports that the total amount of creamery butter manufactured in July, 1924, was 2,284,609 pounds, the first time in the history of Saskatchewan that it has been possible to record an output of over two million pounds in a single month. This total is 389,925 pounds in excess of the output during July, 1923, and in the period January to July, 1924, 1,075,999 more pounds of butter were manufactured by the creameries than in the same period in 1923. Mr. Reed also reports that nearly 93 per cent. of the total creamery butter manufactured has been graded, and between June 30 and the end of July an average of nearly half a million pounds of butter per week has been graded.

Aluminum Church Bells

The village of Allrant, near Cologne, boasts of the first church bells made of an alloy of aluminum and copper. Their weight being only one-third of the traditional bronze bells, the superstructures of the steeples may be built more lightly and inexpensively. Furthermore, there is no danger of the bursting or rusting of bells made of aluminum.

When dry, seaweed is richer than oatmeal or Indian corn in nitrogenous constituents.

For Corns and Warts—Minard's Liniment

The Apple As A Food Factor

One of the Oldest of Beauty and Health Prescriptions

The apple holds first place as fruit food with the Canadian people. The size, the chemical qualities and the low cost all recommend the apple. Those best informed agree that the apple is a very beneficial food to eat, in that it tends to promote a very vigorous digestion. It is well to remember, however, that an apple should never be eaten either in the unripe or the over-ripe condition. The green apple is well known for its power to upset the digestive system. It is always well to peel the apple before eating, or at least to wash it well.

In this connection the consumer of the apple will find it of great advantage to purchase by the original package, as this insures the variety, grade and quantity as stamped on the package; acquaints you with the district where the fruit was grown and is desirable from the sanitary viewpoint as it places the fruit in your hands free from contamination and exposure from rehandling. In addition to that there is a saving in cost to the consumer as compared with buying in broken packages.

The western box package is preferable to the barrel, as it contains one-third the quantity, thus avoiding loss by deterioration before the fruit is consumed and also the necessity of frequent picking over. It is graded and packed under close inspection, the highest grades being carefully tissued to prevent bruising and when unwrapped will usually be found as perfect as when picked from the tree. Beginning this season a system of inspection of all B.C. fruit by federal officials will be put into operation, this insuring more fully the quality to the consumers. Storage of apples should be where the atmosphere is dry, cool and subject to as little variation in temperature as possible.

It is believed this combination of B.C. skilled packing on the one hand and federal inspection on the other, will be as a guarantee that the fruit will measure up to the stamps on the outside of the package.

An uncooked ripe apple, eaten at night before retiring (a glass of water to follow) is one of the oldest of beauty and health prescriptions, keeping the digestive tract clear and thereby giving clearness of complexion. Dr. Barnard, former Chairman of Food Division of the American Chemical Society, says, "An apple eaten in the evening will mechanically clean the teeth and protect them from the bacterial ravages during the night when the most damage is done."

Beachy Head is one of the highest of the English cliffs. Its summit is 564ft. above the sea. The Welsh coast has several cliffs higher than Beachy Head. Holyhead is 719ft. and Great Orme's Head 678ft. St. Catherine's Cliff, Isle of Wight, beats all these. It is 830ft. high!

Protect the child from the ravages of worms by using Mother Graves' Worm Exterminator. It is a standard remedy, and years of use have enhanced its reputation.

Oldest Relics Yet Found

New discoveries in Egypt in the next few years may put King Tutankhamen in the shade. Relics of Egypt's stone age—flint weapons, household pottery and ornaments—are being revealed as a result of new and deeper excavations. They are of a pattern that dates them as older than any yet found in Europe.

WHEN THE CHILDREN ARE TROUBLED WITH Summer Complaints GIVE THEM

And you will be agreeably surprised to find out how quickly they will become relieved of their troubles.

This preparation has been on the market for the past 80 years.

Put up only by The T. Milburn Co., Limited, Toronto, Ont.

"5 o'clock in the Afternoon"

Pause—in office or workshop, at home or when shopping, or when it's your good luck to be out at play—and *Refresh Yourself.*

Drink Coca-Cola

Delicious and Refreshing

The Coca-Cola Company of Canada, Ltd.
Head Office: Toronto

London Bridge Is Falling Down

Repairs Are Necessary to Save Old Structure From Destruction

The familiar rhyme, "London Bridge is Falling Down," loses its blithe note on the ears of London's officials, who have received warnings that the ancient structure is bordering on the conditions described in Mother Goose.

River workers report that one of the piers has dropped four inches under the stress of traffic thrown on the structure when Waterloo Bridge, another of London's eight arteries spanning the Thames, became incapacitated for heavy vehicles.

Tests are shortly to be made to ascertain the repairs necessary to save London Bridge, which dates from 1831.

Canadians Selling Goods

Produce Exhibited at Wembley Opens Up Good Market

It is learned that a Canadian dry milk dealer at the Empire Exhibition at Wembley sold his output for the next five years to a British firm. The output is valued at $800,000.

Canadian cheese found a splendid market throughout the exhibition. Eight thousand pounds of cheese was bought weekly by the caterers at Wembley, who also introduced it at all their London cafes.

The Canadian fruit display brought orders for more than a million boxes of assorted kinds. Eighty per cent. of the Canadian exhibitors are delighted that they came to Wembley.

Winter Work In B.C.

Government Is Planninig Completion Of Trans-Provincial Highway

With a view to making a start on the completion of the trans-provincial highway this fall, should unemployed conditions in British Columbia warrant such a step, Hon. W. S. Sutherland, Minister of Public Works, announced that tenders for the work will be called immediately. The cost is placed roughly at $1,250,000.

The highway will follow the Frazer Canyon route, and will give a motor artery from Vancouver to Calgary by way of Cranbrook and Fernie.

A curious fish, which does not belong to any known species, was recently caught off Iceland. Three feet long, it is jet black in color, the whole skin being covered with white spines.

Every day in the year two people who leave their homes in London to go to business fail to return. They are killed by street accidents.

Minard's Liniment for Sprains and Bruises

Russia Has Wheat Surplus

Moscow Government Will Not Place Embargo On Export

The Government has decided not to exclude grain from export in this year's economic programme. It has fixed 75,000,000 poods as the possible amount for sending abroad. (A pood is 36.113 pounds.) This decision was made after a report by Premier Rykoff, who said the total harvest in Russia, including reserves, left over from last year, will be 2,700,000,000 poods. After satisfying the needs of the population, 100,000,000 poods will remain for export, but shipments from this amount will be permitted only when it has been ascertained that the requirements in the famine affected districts have been satisfied and there is a sufficient surplus to combat high prices in the Russian market.

The Government proposes to increase the wheat area in the famine districts next year. It also intends to spend $35,000,000 on relief, of which $10,000,000 will be raised by special taxation on the wealthier classes.

A Prime Dressing for Wounds.—In some factories and workshops carbolic acid is kept for use in cauterizing wounds and cuts sustained by the workmen. Far better to keep on hand a bottle of Dr. Thomas' Eclectric Oil. It is just as quick in action and does not scar the skin or burn the flesh.

Spots May Be Oceans On Mars

Dark spots on Mars, which are believed to mark the presence of oceans on that planet, have been observed by Prof. Graff, Director of the Begedorf Observatory. The spots never have been seen before and became apparent as the planet moved toward the earth for its closest visit in 200 years. Prof. Graff has announced his discovery.

YOU'VE TRIED THE REST NOW BUY THE BEST

NEW CASTLE COAL
ALWAYS SUITS, NEVER SOOTS

There is a dealer handling Newcastle coal in every town in Western Canada. Look for him.

MONEY ORDERS

Dominion Express Money Orders are on sale in five thousand offices throughout Canada.

THE NEW FRENCH REMEDY.
THERAPION No. 1
THERAPION No. 2
THERAPION No. 3
No. 1 for Bladder Catarrh. No. 2 for Blood & Skin Diseases. No. 3 for Chronic Weaknesses.
SOLD BY LEADING CHEMISTS. PRICE IN ENGLAND, 3s. 9d.
Dr. L. E. CLERC 52 Fed. Co. Haverstock Hill, N.W.3, London
or M. BERKMAN SEGERY, NEW YORK CITY.

Local and Personal

ONIONS FOR SALE—$4 a sack. Fred Lewis, Creston.

Citizens generally are reminded that to-night is hallowe'en.

Alex. Lidgate was a weekend visitor with friends in Nelson.

BIRTH—On October 24th, to Mr. and Mrs. Frank Staples, a son.

FOR RENT—Five-room bungalow, nicely located. F. H. Jackson.

R. Lamont is a business visitor in Nelson this week, leaving on Tuesday.

FOR SALE—Draft and saddle horses, well broke. Dowd Cannaday, Creston.

PIANO FOR SALE—Mason & Risch, only used four months. Mrs. d'Felaise, Creston.

PIANO FOR SALE—Only been used six months. Apply E. W. Ryckman, Creston.

H. W. McDonald left on Monday on a business visit to Pincher Creek, Alberta.

E. C. Gibbs was a Cranbrook visitor the fore part of the week, returning on Tuesday.

Mrs. Burge of Cranbrook is a Creston visitor this week with her mother, Mrs. Ryckman.

Jimmy Lockhead was a visitor with Spokane friends a few days the fore part of the week.

HAY FOR SALE—Five tons alfalfa, in prime shape, will deliver if desired. A. Wesling, Canyon.

FOR SALE—Imperial truck wagon, in good shape, price right. McKay Blacksmith shop, Creston.

CHRIST CHURCH
SUNDAY, NOV. 2

HARVEST FESTIVAL

8.00 a.m.—Holy Communion.
11.00 a.m.—Matins.
7.30 p.m.—Evensong.

Gifts for decorating should be in the church by noon, Saturday.

TENDERS FOR WOOD

Sealed tenders will be received by the Creston School Board up till Monday, November 10th, for a supply of 15 cords of cut green 4-foot fir and tamarac; 35 cords of dry 4-foot fir and tamarac, and 10 cords of 2 foot dry fir and tamarac. To be delivered at the school grounds by January 1st, 1925. For further particulars apply S. A. SPEERS, Secretary, Creston.

Mr. and Mrs. Loucks of Cranbrook were Creston visitors this week, guests of Mr. and Mrs. Rose.

R. G. L. Clarke of Vancouver, B.C. chief fruit inspector, was here on an official visit on Tuesday.

Mrs. Jessie Lewis, teacher of piano forte, Royal Academy of Music, London, Lamont Bldg., Creston.

COWS FOR SALE—Some have just freshened and balance will freshen in a few days. D. Learmonth, Creston.

The Commercial Hotel is again occupied, Mrs. Bolton moving back to the old stand at the end of the week.

Miss Lillian Cherrington returned on Sunday from a two months' visit with friends at Burnaby and Vancouver.

R. B. Staples was a business visitor at Spokane over the weekend, making the trip by motor and returning Tuesday.

Miss Helen Derbyshire arrived in Creston on Tuesday from England and is a guest of Mr. and Mrs. W. T. Simister.

FOR SALE OR EXCHANGE—Purebred registered boar, Yorkshire, from Manitoba Agricultural College. G. Davie, Canyon.

The trustees is calling for tenders on a supply of 40 cords of fir and tamarac firewood for the school, tenders to be in by the 10th.

Mrs. Hamilton announces that commencing next week the public library will again be open Tuesday afternoons as well as Saturdays.

COCKERELS FOR SALE—About thirty Purebred Barred Rock cockerels from splendid laying strain, $3 apiece. G. Cartwright, Erickson.

FOR SALE OR RENT—Four room house and two lots, on Barton Avenue, or will rent to satisfactory tenant. Mrs. d'Felaise, Creston.

HOUSE FOR SALE—Six room house with cement basement, with five lots, situated on Park Road, will sell right. Mrs. Cannaday, Creston.

Selling seven teams farm-raised Percheron horses, two to six years, greys and blacks, some broke. P. Murray, Strome, Alberta.

WANTED—English lady with baby requires room and board in private home. State terms and particulars. Write Box 27, Review Office.

Keep Friday, November 14th, an open date, and watch for further particulars of the Women's Institute whist drive to be held that evening.

Send private greeting cards to your friends this Christmas. See Jim Cherrington, jr., agent for the Star and Art series. Beattie-Oatway, Ltd.

Flowers artistically arranged for any occasion at moderate prices. Phone S. A. Speers, agent for Frache Bros., florists, Lethbridge, Alta., and Grand Forks, B.C.

Mrs. Lyne is at Victoria this week for a meeting of the advisory board of the B.C. Women's Institutes, on which she is the Kootenay-Boundary representative.

C.P.R. Supt. Flett of Cranbrook was a business visitor in Creston at the end of the week, his private car being picked up for the return trip on Saturday.

Premier King, who went east on Monday took the air at Creston and made the acquaintance of quite a number of Creston citizens who were at the station that day.

Rev. E. W. MacKay of Cranbrook will have charge of the services in the Presbyterian church Sunday morning and evening, Rev. J. A. James exchanging pulpits with him.

Since Monday the Valley had been favored with quite a spell of rainy weather which has produced an ample supply of moisture to take the orchards into winter the finest shape ever.

The Covered Wagon, which is showing to capacity houses in Nelson this week, is booked for the Grand for two nights, Nov. 28 and 29. It is the year's biggest triumph in moving pictures.

All interested are requested to be out to-night for the annual meeting of the fall fair, which will be held in Speers' Hall, at 8 o'clock. The 1924 fall fair financial statement will be presented and the 1925 directors elected.

Alf. Nelson of Creston Valley Produce Company, left on Sunday on a visit to Indian Head, Sask., and other prairie points. He has a couple of more cars of apples to ship before closing up his office in town for the season.

Jay, the eight-year old son of Mr. and Mrs. James Bliss, was taken to Cranbrook on Friday last for medical attention, the lad having received an injury to his head when he fell off the wagon when a team ran away at the Reclamation Farm that morning. The damage was not as serious as anticipated, and he was able to return home next day.

Provincial police H. McLaren was a motor visitor to Cranbrook on Monday, in company with Insp. Dunwoody of Nelson. The provincial police central that has been in existence with Cranbrook as the head, and to which Creston was attached, has been done away with, and the local officer is again under the jurisdiction of Nelson.

BOOKS!

Our shipment of fall books is here.

All the latest copyrights by Ethel M. Dell, George Barr McCutcheon, Hendry, and others. Price $2.

Popular Reprint Editions, $1.

Have us save you a copy of Chums, or Boys' Own Annual, $3.75 per copy. Supply is limited.

Readers, be sure to give this assortment of books the once over.

BEATTIE-OATWAY, Ltd.

Druggists & Stationers

Nelson Assessment District—Continued from Page 7

Name of Owner	Name of Claim	Lot No.	Taxes	Penalty	Expenses	Total
Williamson, T. H.; Wheeler, O., & McDaniel, D., Estey, Fred A.	Mountain Chief	2393	13.00	.65	13.75	27.40
	"N"					
Rossland Kootenay Mining Co., Ltd	Nickel Plate	537	4.75	.24	13.75	18.74
	"O"					
Rossland Kootenay Mining Co., Ltd.	Ore-or-no-go	696	.50	.03	13.75	14.28
	"P"					
Brumskill, John T.	Parker Frac.	4607	7.75	.39	13.75	21.89
Bennett, C. E.	Parrott	3382	13.00	.65	13.75	27.40
	"S"					
San Joaquan, G. M. Co., Ltd.	San Joaquin	1174	18.00	.65	13.75	27.40
Briggs, John Wilson	Snow Bird	4508	26.00	2.86	13.75	42.61
Spitzee Mining Co., Ltd.	Spitzee Frac.	2520	2.50	.13	13.75	16.38
	"T"					
Rossland Kootenay Mining Co., Ltd.	Tip Top	798	9.00	.45	13.75	23.20
Costello, Wm. E.	Trilby	1626	12.00	.60	13.75	26.35
	"U"					
MacDonald, J. H.	Union	944	13.00	.65	13.75	27.40
	"V"					
Cameron, T. A. (Estate) & McCrea, W. S.	Viking	4916	11.75	.59	13.75	26.09
	"W"					
Turner, Roy Manley	Wallaroo	3400	11.25	.56	13.75	25.56

Dated at Nelson, B.C., this 13th day of October, 1924.

H. R. TOWNSEND,
Provincial Collector.

FARMERS' SUPPLY DEPOT

Grain prices have fallen slightly. We are expecting a

Mixed Car of Wheat, Oats and Barley direct from the grower

This will be a good chance to buy a winter's supply at reasonable prices. Leave your order and take delivery from the car.

A few bales of Blue Joint left, at $1 per bale

Purity Flour. Rolled Oats, Salt, Sugar; Oyster Shell

CHAS. MURRELL

FAIRBANKS-MORSE

HOME LIGHT PLANT

THE DOUBLE-DUTY UNIT

Flexible power from the famous water-cooled, slow speed Z engine. Will run continually as long as required without overheating. Operates 7 hours on a gallon of gasolene or kerosene.

Power pulleys to drive other machines eliminate motors.

Sold and serviced in your own district by

LIDGATE BROS. GARAGE

AGENTS

CHEVROLET MOTOR CARS AND TRUCKS — McLAUGHLIN-BUICK CARS

The change of the weather calls for a change of clothing

We would like to show you

Watson's Underwear for Women and Children

in Combination Suits, Vests and Drawers in a variety of weights. Also lighter weights in Cotton, sleeveless, for evening wear.

Penman's Hosiery includes the celebrated "Dependon" 1-1 rib for Boys and Girls in black only

Ladies and Girls Hose in silk and wool 1.00 to $1.25, in several shades. Men's silk and wool and all wool Sox 65c to $1.00 per pair.

We are featuring the reliable JAEGER line of All-Wool Hosiery for Women and Men

Our prices rule in Creston as Montreal and Toronto.

See us for Men's Sweaters and Underwear.

If you knit see our lines of Yarn, including Cosey, Corticelli's Australene, Sylvergleam, Saxony and Fingering.

CRESTON MERCANTILE COMPANY
LIMITED