Provincial Library apl 25

THE CRESTON REVIEW

VOL. XVI. CRESTON, B. C., FRIDAY, SEPTEMBER 12, 1924 No. 31

Lister

Rev. G. Knox was here for the fortnightly United Church service on Sunday, at which it was arranged to hold the usual harvest thanksgiving service on the first Sunday in October.

Alf. Latoille, who is one of several Listerites working at Kimberley, has been home for about a week, returning east on Tuesday.

W. R. Beard, who has been working at Klockmann for some time past, arrived back at Lister a few days ago, and will probably be making quite an extended stay on his ranch here.

Word came a few days ago from Alf. Evans at Vulvan, Alberta, that he is at present located at that point, working at harvest operations. E. L. Langston, who left here with him about a month ago, is located at Kimberley.

Miss Irene Huscroft is the local representative at the Creston high school this term, where she is taking the third year work.

The trustees report that the response to their appeal for funds to take care of running expenses at the school has been fairly liberally responded to. Including the three taking first year high school work the attendance at present is about thirty scholars.

Mr. and Mrs. Noble are back from Kimberley where they have been stopping of late, and after a brief stay at the ranch he will be returning to work there again.

Mrs. McLeod, who has been Mrs. Millington's guest the past couple of weeks, has returned to Vancouver.

Mr. and Mrs. Chas. Matthews, former residents at Camp 3, who lit out for Copeland, Idaho, quite early this spring to avoid police court proceedings at Creston in connection with running his auto without a license, were gathered in by the Idaho officials about two weeks ago, for making and selling liquor illegally. They are at present in the jail at Bonners Ferry awaiting trial.

Alice Siding

Miss Elsie Davies, who has been a visitor with her parents here for the past two weeks, returned to Fernie a few days ago.

Growers are busy with the pick and haul of Wealthys, which are going in to Creston for packing at the Exchange warehouse.

J. D. Moore, the district road superintendent, was here from Kaslo at the first of the week, and is hoping to have word from Victoria any day now to complete the Lizard Creek road.

Word from Vancouver indicates that Mrs. Paul, who went there a few weeks ago on a visit with her daughter, is regaining her former health slowly.

There was considerable stir on the flats Monday, the hay cutters busy getting up fences around the stacks, as the cattle were turned in to pasture on Tuesday.

With two trucks hauling the rock crusher can hardly keep up a sufficient supply to keep both trucks busy and delivery will be stopped a few days this week until the crusher gets another supply ahead. Good time, however, is being made on the road, which will be completed early in October.

The crew at work at the Alice mine is making good headway at getting the old workings back into shape for further development, and the shipping of ore to the Trail smelter is expected to commence shortly.

Tom Trevelyan, who is employed at Kimberley at present, is spending a few days at the ranch this week.

Messrs. Ron and Dick Smith and Miss Marie Vaness and Fred Ash are helping with the apple pack at Creston this season, the two latter being with the Fruit Exchange and the former with Growers, Limited.

Mrs. Jack Barraclough had quite an exciting experience at the ranch one afternoon last week when on coming down off the ladder from picking pears she discovered a brown bear on his hind legs taking a feed of pears from the lower limbs of the tree next the one she had been working on. Although she made almost a record run to the house to get Jack with his rifle bruin had made off before their return.

Chance of a Lifetime!

Solid Mahogany

English made

Dining Room Suite

Consisting of *5-foot Sideboard* with high back and fitted with Drawers, Cupboard, Cellaret. *Extending Table*, with two extra Leaves, and fitted with screw for extending. *6 Chairs* Sheraton pattern. Will accept the remarkably low price of

$250.00 Cash

The Sideboard alone is more than worth the money!

The suite was recently valued for probate at $500.00. Apply to

E. BUTTERFIELD, Wynndel, B.C.

Erickson

Dick Penson, who has been working at Kellogg, Idaho, for almost the past year, is home on a holiday visit with his parents.

[illegible] Sandy returned early last week from a month's visit with friends at Medicine Hat, Alta.

Mr. and Mrs. E. W. Klingensmith were Labor Day weekend visitors with friends in Yahk.

Part of the Erickson district was favored with the worst windstorm of the season on Sunday night which blew off a considerable part of the unpicked crop of Wealthys.

Quite a number of Erickson young people were at Porthill on Saturday night for a dance in the Oddfellows Hall for which the music was supplied by Mrs. Lister and Miss Jan Hall.

Mr. and Mrs. Celli were visitors with friends at Coleman, Alta., a few days the fore part of the week.

Erickson shipped its first McIntosh Red apples on Friday last—the earliest date on record for these to roll, and just about a week earlier than in 1923.

Jas. Wood was a business visitor in Nelson a couple of days this week leaving on Wednesday.

Mail order house catalogues take second place to the perusal of Creston's 1924 fall fair prize list, which is now in most every Erickson home. The list of prizes is certainly the best ever and the ladies' sections will surely be well filled.

Cattle cars that have been given very generous coats of whitewash are being largely used for apple shipping this year. For the transport of crated fruit these open cars are the best to be had according to fruit shipping experts.

Mr. and Mrs. A. L. McPhee and Miss McPhee of Cranbrook were weekend visitors at Erickson, guests of Mr. and Mrs. E. W. Klingensmith.

L. T. Leveque, who tried out the bass fishing at West Creston on Thursday last, witnessed an unusual sight in the swimming of the back bend of the Kootenay, in which he was fishing, by a red squirrel, who negotiated the span of about 150 feet without an effort, although it was not commonly supposed that squirrels ever took to the water.

Quite a number of Fernie's unemployed have gone to Elko where the East Kootenay Power Company have just put about 200 men to work in an effort to finish the dam and flume.

Shooting Season Opens Sept. 15th

The game regulations for 1924, which were issued from Victoria last week, are much the same in all lines as the regulations obtaining a year ago, both as to opening and closing dates as well as the bag limits.

In the big game line it is provided that the season for bear shall open on September 15th and will close on June 30th, 1925. The season's kill is limited to three, not more than one of which shall be grizzly.

Deer (mule, white tail and coast) bucks only, may be taken from September 15th to December 15th, both dates inclusive, with the kill for the season limited to two.

In the Eastern District, in which Creston Valley is situated, there is a close season on all fur-bearing animals, the only exception being the Columbia district where muskrats may be taken from January 1st, to April 30th, 1925.

In game birds the season for ducks is fixed from September 15th to December 30th, with a daily bag limit of 20, and a season's kill of not more than 150. The season for geese is the same, with a daily bag limit of 10, and the season's kill fixed at 50.

The season for grouse will be open for just one month—September 15th to October 15th. The regulations provide that the daily bag limit shall be five blue and five willow grouse, with the season's take fixed at 50. As usual there is no open season for pheasants.

Sirdar

Will Goodman is back in Sirdar again at present, holding down the [illegible]

Rev. H. Varley of Creston was here on Sunday for morning Church of England services.

Miss Knott spent the weekend at her home at Canyon City.

Mrs. Jones and Mrs. Neil of Kuskanook were here on Friday, en route to Creston, where they were between-trains visitors that day.

Flats haying was completed in this section at the first of the month. The biggest cut on the whole flats area was put up by Ike Lewis, who has about 100 tons of hay stacked for winter feeding.

H. Kilens, engineer on the switch crew, and Jim Pascuzzo were Sunday visitors at Cranbrook.

In the absence of Jack Cameron, who is away on holidays, Frank Fowler is here at work on the switch crew.

The only mishap of the haying season came the way of P. Cherbo on Tuesday of last week, when his team ran away whilst at the finish up of haying operations, and smashed the mower up rather badly.

Yardmaster Loasby is a hospital patient at Cranbrook at present, having been taken to that city on Friday last, Mrs. Loasby accompanying him. He is suffering from a painful attack of acute indigestion but latest word received from Cranbrook indicates that he is making a very satisfactory recovery.

Mrs. T. Rogers is around again much the same as usual after a rather serious layup from blood poisoning which developed following being bitten by a dog during the very hot weather that prevailed the latter part of August.

GRAND THEATRE Saturday, SEPT. 13

William Russell

in

"Times Have Changed"

Six Reels of Jazz and Symphony!

The story of a domestic war for independence.

Wynndel

Oscar Ofner left on Saturday for Seattle, where he has taken a position and will be remaining for some time.

The stork is again busy in this section and left an addition to the L. A. Davis family last Friday.

Miss Irene Huscroft, who is attending Creston high school, was a weekend visitor here, and was a guest at Saturday night's dance.

Steve Benadetti left a few days ago for Willow Point for the apple packing season.

The Kill-Kare Klub are putting a leap year dance on this Saturday by request. Everybody welcome. Gents 50 cents. Ladies please bring lunch, or ladies not bringing refreshments 25c.

The first straight car of apples out of Wynndel this year was loaded on Wednesday.

Wynndel had another disastrous fire on Friday morning last when the store building and stock of Wynndel Mercantile Company, Limited, was burned to the ground, along with the C.P.R. station, which was just across the lane from the store. How the fire [illegible] Woods, the store manager, who slept on the second floor, being awakened by the smoke filling the room, and on rushing out found the fire had gained such headway that he was forced to make his escape in his night apparel. Both the stock and building which was owned by Mr. Grady, are a complete loss, as well as the station though fortunately with the latter those early on the scene were able to save all the effects and papers of the Co-Operative Fruit Growers, who had office quarters in the station building.

Nelson's 1924 Fair

Great preperations are under way to make this year's Nelson Fair the best since before the war. Prior to 1914 the Nelson Fair was considered one of the best in the Province, and an effort is being made to bring it back to that high standard. In the line of exhibits several new departments have been added, which it is believed will be highly appreciated, amongst them being the Fishery and Forestry Exhibits, both the Dominion and Provincial Governments lending their assistance in this department and a fine exhibit is looked for. Nothing has been overlooked in the amusement line. Several acts have been engaged at big expense to provide thrills for the patrons of the Fair, among them being the six Tasmanian Girls in a thrilling and sensational act, the only act of its kind performed exclusively by women. The Cass Troupe of Acrialists, one of the greatest three man act in the country to day. The Three Van Dieman Sisters in a sensational high dental suspension act and human butterfly fifty feet in the air. The three clowns in a comedy high double horizontal bar act, these acts will perform twice daily in front of the grand stand. The midway will be the biggest yet and is being run under the auspices of the local Gyro Club and will consist of several side shows, a new merry go round, a Ferris Wheel, and every kind of concession. A feature of this year's midway will be the ever popular Jitney Dance with music provided by the Gyro orchestra. Other attractions will be a championship football match and the yearly school sports. The dates of the Fair are Sept. 16 17-18 and all transportation lines are advertising reduced fares.

Canyon City

Fred Browell has gone to Kitchener, where he is at present employed driving truck for the Paulson-Mason Company.

Tom Hickey, who has been working at Bull River for some months past on a logging contract, has returned to Canyon.

Johnson brothers and L. Moberg have just closed a skidding contract with the Winlaw firm at Wynndel, and will be employed at Duck Creek for the next few months.

Friends of Charlie Simpson will sympathize deeply with him in the death of his wife, which occurred last week at the Cranbrook hospital, the remains being interred in the cemetery in that city. Up till three years ago Mr. Simpson was woods foreman for Canyon City Lumber Company. At present he has a similar position at Lumberton.

Ted Strong, who moved to Kitchener this spring, has just purchased a piece of property there on which he will erect a residence and make his home their permanently.

Insp. Manning of Cranbrook was here this week on his usual fall official visit to the Canyon school.

The first straight carload of flour and feed ever brought in to Canyon for retail sale was taken into stock this week by Manager Wood of Canyon Trading Company.

Mr. and Mrs. Knott, Frances and Jeff., are just home from a ten-day motor trip east, including a run over the Banff-Windermere highway.

The trustees have closed a contract with Geo. Strong to again have charge of the janitor work at the school for this term, whilst the wood for this winter's heating at the school will be furnished by Jeff. Knott and Mr. Lush.

Mrs. Pochin, assisted by Mrs. Browell, were hostesses at the Pochin home on Tuesday afternoon, September 2nd, at a shower in honor of Mrs. Moberg, nee Samuelson, an August bride, which was attended by a very large number of Canyon ladies. The affair was very much enjoyed socially and enabled the bride's host of friends to remember her with a great variety of miscellaneous gifts that will be much appreciated in the new home.

A prairie chicken that got tangled up in the wires just outside Vernon put part of the telephone system out of business for a few hours one morning last week.

Poultry keepers at Yahk complain that skunks are unusually numerous and destructive this season. A Chinaman in that town lost 24 hens at one visit from these evil smellers.

John R. Viley, a near Bonners Ferry grower, claims to have made a profit of $100 an acre from his 1924 crop of string beans, which were sold to the canning factory in that town.

ATTENTION!

Returned Men!

All Creston Valley men who served in the great war are asked to attend a meeting in the LAMONT BLDG., (old Imperial Bank quarters), CRESTON, on

Saturday, Sept. 13

at EIGHT p.m.

BUSINESS:

To consider and, if deemed advisable, reorganize the Creston Local of the Great War Veteran's Association.

Smoke
OLD CHUM
The Tobacco of Quality

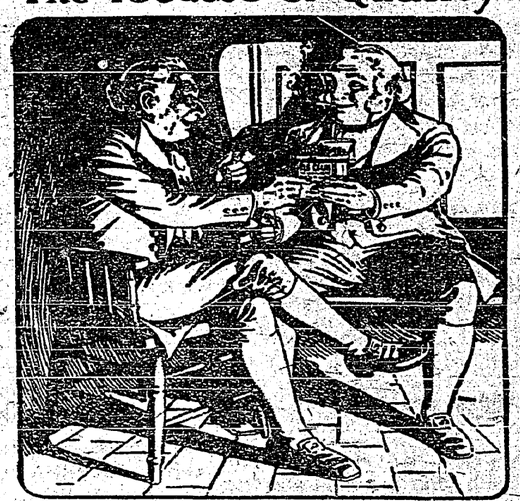

Sealed Package
(which keeps the tobacco in its original condition)
15¢
also in ½ lb. tins
Manufactured by Imperial Tobacco Company of Canada Limited

NEVER FIRE FIRST

— BY —

JAMES FRENCH DORRANCE

Co-Author of "Get Your Man," "Glory Rides the Range," Etc.

(Serial Rights Arranged Through F. D. Goodchild, Publishers, Toronto)

(Continued)

"Not much to offer as a guest room, but our one best bet," he apologized. "I'll confess frankly that there isn't a single bunk-sheet in the detachment. But I think I can guarantee a sound sleep for both of you. I'll promise there'll be no breakfast alarm in the morning, but the makings of a meal will be beside the kitchen stove when you're ready."

Protest unexpected came from mild-mannered Mrs. Morrow. "But we're routing you out of house and home, sergeant," she exclaimed. With a nod of her blond head, she indicated an extra uniform which dangled from a hook against the wall, tell-tale staff stripes upon its crimson sleeve.

"A dreadful thing to do," added Moira. "And on your first night home after your long patrol!"

That portion of Seymour's face that was not bearded took color from the tunic that had betrayed him. "And I thought I'd removed all trace of the former occupant. Must be getting color blind." He carried the jacket into the living room. "Don't worry about your reverend, Mrs. Morrow; he'll bunk as snug as a bug out here with La Marr and me," he called back.

There was a chorus of good-nights; then the men settled to their pipes before the fireplace. After a reasonable wait in silence, Seymour lowered his voice and communicated to Luke Morrow the news of the tragedy. Without reservation, the missionary approved their course of keeping it from Moira until after the necessary legal formalities had been carried out. Then, he said, he would take charge with a religious reverence that might lighten the blow.

"She's a wonderful woman, Moira O'Malley," he said with deep feeling. "She endeared herself to everyone who met her over at Wolf Lake. Utterly wrapped up in her brother, this will be a terrible blow. I wonder if——" He hesitated. "Would it be admissible, do you think, to tell her of the death but not the fearful form?"

Glances exchanged by the three laymen showed that they appreciated the missionary's struggle—kindly thought against strict truthfulness. Long had he taught the "truth, the whole truth, and nothing but the truth." But just now he wavered.

"By gar! It absolutely would!" Karmack vociferated.

Seymour's quick wit worked out a solution. "An accident of the Arctic prairies. I'll trust having that one marked up against me in the Doomsday Book."

"Blessed are the kindly of heart," murmured the "sky-pilot." "So be it!"

Of course, they all realized that Moira would learn in time the nature of the "accident," but that need not be until Time had its chance to salve the wound. The arrest of Avic need not bring about disclosure, once the whites in Armistice were pledged to keep it from her. She might know him only as another unfortunate, misguided Eskimo slayer, a handcuff brother to Olespe of the Lady Franklin band, then in the guard room.

"But Mrs. Morrow?" The thought came suddenly to Seymour that the woman missionary spoke some Eskimo. "She'll hear of it from the natives."

Luke Morrow smiled; they did not know of the iron which was in the make-up of his little blond wife as she did.

"She is a good woman, so merciful. I will pray this out with her in the morning."

For a time, gloomy silence held the group around the fireplace. Suddenly Karmack leaned over and grasped Morrow almost roughly by the shoulder.

"Parson, do you know why that girl left her father and the comparative comforts of a British Columbia gold camp to share a trader's shack in bleak Armistice with her brother?"

The trader's demand scarcely could have been more vehement had he personally resented Moira's coming. "I know that he did not expect her. What's more, he never even spoke of having a sister."

The missionary's calm was perfect. "She had no way of letting him know that she was coming to spend the winter with him, once the wireless she sent to Edmonton failed to reach Wolf Lake," he replied. "She came through herself by team in the first storm of winter. We had great difficulty in keeping her with us until we ourselves were ready to make the trip across country. She'd have come through with an Indian dog driver if we had not protested so stoutly."

"All that to see a brother, eh?" snorted Karmack. "Are you certain she is his sister?"

Seymour sprang to his feet, an angry glitter in his gray eyes. "Enough of that, Karmack! Express another such doubt and out you go—for good."

For a moment, a snarling expression strove to master the trader's face. The missionary poured oil.

"I'm sure Mr. Karmack meant nothing wrong. He's just a bit upset by all these happenings."

"Upset? Dear eyes, yes—I'll say I'm upset." The factor made a quick grasp for peace, for the sergeant looked dangerous. "All I meant was that I could understand a wife going to such an effort to join a husband, but not a sister."

"Any reason to believe Oliver O'Malley had a wife?" Seymour remained stern.

"None in the world. But a sister—To make a trip like that, she must have had some very pressing reason." Again his eyes questioned the parson.

"If there existed any other than sisterly affection," said Morrow evenly, "she did not express it to me." His manner was so final as to make further questioning discourteous.

Clumsily as Karmack had used his probe, he had but echoed a query that had been in Seymour's mind from his first realization of Moira's superlative comeliness. The sergeant had meant to ask about this when he and Morrow were alone, and he would have put his question without giving offense.

Why had one who deserved to be the honored toast of the Dominion rushed into the Arctic wilds, evidently unasked, certainly unexpected, at a time of year when it would be next to impossible to send her back?

Was there any connection between her coming and what had occurred so recently in the Eskimo hut? Had she brought a warning of some sort to this beloved brother and been lulled into thinking she might delay for a missionary escort and still be in time to serve and save him?

Those rapid-fire speculations, unvoiced, seemed to advise only negative answers. Yet why had she come?

Constable La Marr, who had been silent all evening to a point of moodiness, now snapped Seymour from his thoughts with a question of his own.

"And when are you going to turn me loose after that accursed Avic?" he demanded in a tone that was scarcely subordinate.

The missionary looked up at his violence, but had no censure for the speech of it. These men who give their lives to lighten the Arctic native's sorry burden grew accustomed to strong language.

"At daybreak you will take the dogs, mush over to Prospect, and subpoena those three mining engineers wintering there to serve on corner's jury. Bring them back with you. Miss O'Malley need know of only one inquest." He glanced with thoughtful eyes toward the closed door of the inner room. "After that——"

One look at the young constable's face must have told any who saw it that Avic, the Eskimo, would need to hide like a weasel to escape that arm of the law.

CHAPTER V.

Silver and Black

La Marr was away at dawn with a venire facias for each of the three gold explorers, the only competent jurors within reach. As it was a matter of forty miles rough sledding to the prospectors' camp and return, the inquests could scarcely be held before the late afternoon. That the girl whose emotions they were conspiring to protect might be too busy for vagrant suspicions, Sergeant Seymour suggested to the Morrows that they open up Mission House while he was at liberty to help them.

"Don't want to seem inhospitable, Mrs. Morrow," he said in his slowest, most deferential manner, "and you know you'll be welcome here as long as you care to stay, but I'm sure you want to get into your own place as soon as possible. Never know when some Arctic hades is going to cut loose and take me out on the trail. I'm off duty this morning—more than ready to help with the heavy work."

This brought an offer from Moira O'Malley that struck the hearts of those who knew.

"Our sergeant of the Dismounted is positively brilliant this morning," she said, confounding him utterly with twin flashes of Irish blue. "Why, all the time I attended school in Ottawa, I saw no one more considerate. You see, when Oliver gets back from this inconsiderate mush of his, I'll become quite useless as your handmaiden, Emma, with all the things a brother will be needing done for him."

Mrs. Morrow had not been advised of the true situation, but she had her own ideas as to the proper habitat in an outland's camp for a girl like Moira.

"Oh, you'll keep right on living at Mission House as long as you're here, my dear," she said. "The shack of a bachelor trader is no place for so dashing a belle."

"But I know Olie's quarters, whatever they are, will need my sisterly attentions," she protested, spreading unconscious agony to the two men. "His room at home always was a sight. A place for everything but nothing in its place seemed to be that Mick's motto.

As the two went on ahead to the small dwelling that had been closed since the previous spring thaw, Seymour found himself asking again why she had come. Were sisters as devoted as that? As motherly. Never having had a sister, he was unable to answer.

The pair stripped weather boarding from doors and windows, aired the house thoroughly and carried in a supply of wood from the shed. They then closed it tight and built roaring fires in every available stove to remove the winter chill. The native hostler from the post already had shoveled paths through the snow.

So far as the two males could see, but little inside cleaning would be necessary. But the women, on coming to the house presently, revised that verdict and fell to with broom and mop.

The smoke from Mission House stove-pipes probably had been reported to Karmack, for he arrived presently, his interpreter drawing a toboggan loaded with provisions which were presented to the missionaries with compliments from the trading company. The gift was gracious, the supplies being of a sort not found in the somewhat meager store of staples provided by the societies. They were gratefully received.

Came then a second shock from Moira, again an innocent one, in the form of coupled questions:

"But Mr. Karmack, have you locked the store?" she asked first.

"Not much trade these wintry days and if customers come, they'll stick around like summer bull-flies." He accomplished the only laugh of the morning.

"But who is there to tell Oliver, when he comes back, that I've arrived and am waiting?"

Harry Karmack's freshly shaved, usually ruddy face went as white as the girl's natural pallor at this unexpected turn to his attempted whimsicality. He stagger back as if she had struck him a blow. Seymour, standing near, steadied him into a chair.

"That bad heart of yours again, old top?" the sergeant asked quietly.

No one ever had heard of anything being the matter with Karmack's heart, but the timely question served to cover his emotion. Mrs. Morrow noticed it, but did not wonder thereat. Evidently Moira had hit these sons of isolation hard, and there were in prospect interesting sessions, she thought, for Mission House living room that winter.

Seymour decided he had endured enough agony for one morning and so, on the plea of police routine, started for the post, but the thumbscrew of misadventure was to receive one more turn. From the door of Mission House the melodious voice of Moira carried to him.

(To be continued)

MURINE
FOR YOUR EYES
Refreshes Tired Eyes
Write Murine Co., Chicago, for Eye Care Book

Refreshing
and Wonderful to Taste

The blended essence of choice good things grown in the tropic sunshine of far-away lands—

Coca-Cola!—of course!—sealed in a sterilized glass package that protects its goodness and purity.

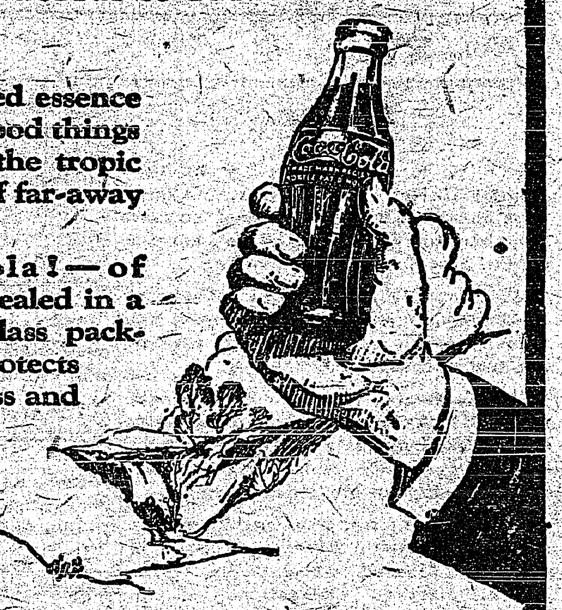

Drink
Coca-Cola
Delicious and Refreshing

The Coca-Cola Company of Canada, Ltd.
Head Office: Toronto

Celebrated Unique Holiday

People Fittingly Observe "Name Day" Of Slavic Alphabet

The Bulgarian people celebrated a unique holiday on May 24 when throughout the country was observed the "name day" of the Slavic, or Cyrillac, alphabet and of its creators, the monks Cyril and his brother Methodius. It was in the ninth century and from the city of Salonica that these holy men promulgated their alphabet which was designed to propagate the Christian faith among Slavic peoples.

One of the notable observances took place at the Monastery of St. Ivan of Rila, in the mountains above Samokov, where the Bulgarian letters created by the apostles from Latin, Greek and Hebrew material, were preserved from extinction during the Turkish domination of five centuries.

The celebration of the day is also marked by the Orthodox Church to recall the introduction of Christianity among the Bulgarian people, and its spread to the other Slavic peoples by the followers of Sts. Cyril and Methodius.

TROUBLED WITH ECZEMA YEARS

In Pimples Between Knee and Ankle. Itched Badly. Cuticura Healed.

"I was troubled with eczema for three or four years. It broke out in pimples between my knee and ankle and itched badly, especially at night. The irritation caused me to scratch and the scratching caused eruptions.

"I sent for a free sample of Cuticura Soap and Ointment and it helped me. I purchased more, and after using one cake of Cuticura Soap and three boxes of Cuticura Ointment I was healed." (Signed) Miss Alice Clark, Marshfield, Vt., July 16, 1923.

Keep your skin clear by using Cuticura Soap, Ointment and Talcum for every-day toilet purposes. Touch pimples and itching, if any, with Cuticura Ointment. Bathe with Cuticura Soap and hot water. Dry and dust lightly with Cuticura Talcum.

Sample Each Free by Mail. Address Canadian Depot: "Cuticura, P. O. Box 2616, Montreal." Price, Soap 25c. Ointment 25 and 50c. Talcum 25c. Try our new Shaving Stick.

Barbed

Mr. Henpack.—Now, look here; I refuse to do as you say in this matter. I'll have you know that no woman ever made a fool of me. His wife.—Who did it then?

RED HOT JULY DAYS HARD ON THE BABY

July—The month of oppressive heat; red hot days and sweltering nights; is extremely hard on little ones. Diarrhoea, dysentry, colic and cholera infantum carry off thousands of precious little lives every summer. The mother must be constantly on her guard to prevent these troubles or if they come on suddenly to fight them. No other medicine is of such aid to mothers during the hot summer as is Baby's Own Tablets. They regulate the bowels and stomach, and an occasional dose given to the well child will prevent summer complaint, or if the trouble does come on suddenly will banish it. The Tablets are sold by medicine dealers or by mail at 25 cents a box from The Dr. Williams' Medicine Co., Brockville, Ont.

The Romans regarded salt as a sacred article of food, hence no other dish was allowed to be placed upon the table before the salt was in position.

TO EXPECTANT MOTHERS

A Letter from Mrs. Smith Tells How Lydia E. Pinkham's Vegetable Compound Helped Her

Trenton, Ont.—"I am writing to you in regard to Lydia E. Pinkham's Vegetable Compound. I would not be without it. I have taken it before each of my children was born and afterwards, and find it a great help. Before my first baby was born I had shortness of breath and ringing in my ears. I felt as if I would never pull through. One day a friend of my husband told him what the Vegetable Compound had done for his wife and advised him to take a bottle home for me. After the fourth bottle I was a different woman. I have four children now, and I always find the Vegetable Compound a great help as it seems to make confinement easier. I recommend it to my friends."—Mrs. Fred H. Smith, John St., Trenton, Ont.

Lydia E. Pinkham's Vegetable Compound is an excellent medicine for expectant mothers, and should be taken during the entire period. It has a general effect to strengthen and tone up the entire system, so that it may work in every respect effectually as nature intended. Thousands of women testify to this fact.

"Swat the fly" with GILLETT'S LYE

A teaspoonful of Gillett's Lye sprinkled in the Garbage Can prevents flies breeding

Use Gillett's Lye for all Cleaning and Disinfecting

Costs little but always effective

To Represent Canada

Expetted That Hon. J. A. Robb Will Attend Inter-Allied Conference In London

It is expected that Hon. J. A. Robb will represent Canada at the inter-allied conference to be held in London in August for the consideration of the Dawes report.

Premier King will be unable to go.

The British Government has asked all the dominions to be represented and it is intended to accept the invitation.

Canada will be a signatory to any treaty which is concluded and parliament will be asked to ratify it. This will prevent a recurrence of the misunderstanding that arose out of the Lausanne treaty.

Excellent For Croupy Children.—When a child is suffering with croup it is a good plan to use Dr. Thomas' Eclectric Oil. It reduces the inflammation and loosens the phlegm giving speedy relief to the little sufferer. It is equally reliable for sore throat and chest, earache, rheumatic pains, cuts, bruises and sprains. Dr. Thomas' Eclectric Oil is regarded by many thousands as an indispensable of the family medicine chest.

The lowest point for thousands of miles of the Andes is 10,000 feet above the sea.

Powerful Medicine.—The healing properties in six essential oils are concentrated in every bottle of Dr. Thomas' Eclectric Oil, forming one of the most beneficial liniments ever offered to the use of man. Many can testify as to its power in allaying pain, and many more can certify that they owe their health to it. Its wonderful power is not expressed by the small price at which it sells.

You can say one thing for the Ten Commandments. It never is necessary to write them in code.

YOU'VE TRIED THE REST
NOW BUY THE BEST

NEW CASTLE COAL
ALWAYS SUITS—NEVER SOOTS

There is a dealer handling Newcastle coal in every town in Western Canada. Look for him.

WRIGLEY'S

Chew it after every meal

It stimulates appetite and aids digestion. It makes your food do you more good. Note how it relieves that stuffy feeling after hearty eating.

Whitens teeth, sweetens breath and it's the goody that L-a-s-t-s.

WORLD HAPPENINGS BRIEFLY TOLD

The Italian airplane expedition to the North Pole has been postponed until next year because of lack of time.

The Prince of Wales will travel incognito, as last year, when he comes to Canada this autumn.

An order relaxing the existing restrictions on the movement of imported Canadian cattle in Scotland was issued on July 14.

Chinese customs officers raided the American sailing vessel Talbot in port at Shanghai and seized arms and ammunition valued at $50,000.

The broncho riding test at the British Empire Exhibition, in which the Australians backed their compatriot, Snowy Thomson, for a substantial amount, ended in a victory for the Canadian competitor, Pete Vandermere.

On July 7, seven British battle craft, the first British squadron to enter an American port for 40 years, steamed through the Golden Gates to the United States on their way home from their British Dominion visit the world over.

A decided expansion of Japan's air forces to increase the present force from eleven and one-half squadrons to seventeen squadrons by 1928, is being contemplated, Admiral Hyo Takarabe, minister of naval affairs, has informed the Diet.

WOMEN'S HANDICAPS

Headaches and Backaches Often Make Life Miserable

A woman's health handicaps her almost always. She has pains and disabilities which do not afflict men. Nature does not give her a fair chance. Her blood is more often thin and poor than a man's, and she often neglects the first beginnings of ill-health. Many women who seemed destined to a life of frequent suffering have been freed entirely from their suffering, through the wonderful blood-making qualities of Dr. Williams' Pink Pills. Many a woman toils all day with a pain in her back and side, a burning headache, and a sense of having no spine left.

What a pity women will not listen to their friends whom Dr. Williams' Pink Pills have saved from their misery. Whenever a woman suffers they will help her—in youth, middle-age and after-life. Mrs. John Mitchell, of Middleville, Ont., gives her experience for the benefit of other women sufferers. She says:—"Some years ago I was so badly run-down I could hardly walk around the house. I tried to do a few chores but was able to do very little. My boys and husband had to do the rest. If I started upstairs I had to go very slow or I would fall, and I was just played out when I got at the top of the stairs. My head ached terribly, and my heart would beat violently. In this deplorable condition I began taking Dr. Williams' Pink Pills. When I had finished six boxes I felt much better. Then I got a further supply, and by the time I had taken these I could walk anywhere without being exhausted, the headaches had disappeared and I am now perfectly well. Any woman who is run-down should not hesitate to begin Dr. Williams' Pink Pills at once, as I am sure from my own experience they will build her up."

You can get these Pills from any medicine dealer or by mail at 50 cts. a box from The Dr. Williams' Medicine Co., Brockville, Ont.

A 96-foot whale caught at Akutan, Alaska, was so huge that nine men could stand in its mouth.

For Sore Feet—Minard's Liniment

Want Penny Postage

Establishment Of An Imperial Wireless Chain Also Urged In London

The congress of the Empire Chambers of Commerce in London unanimously urged the re-establishment of penny postage within the empire and also urged the Imperial and Dominion Governments to remove the difficulties confronting the establishment of an Imperial wireless chain.

The congress adopted a resolution urging increased energy in promoting emigration to the Dominions. "We can give a good living in Canada to all who are willing to work," said John Elliott, of Belleville, Ont., mover of the resolution.

Native German Bird Disappearing

The old German stork, with his black wings, white breast and red bill—the colors of the old German empire—is reported to be disappearing. They returned in numbers from Egypt to Germany each year, but since the war their numbers have decreased.

Minard's Liniment Relieves Pain

This is why you see prettier complexions, today

Women have learned this simple way to keep youthful loveliness

The prettier complexions you see everywhere, today, are due to one thing:

Women have learned that it is unnecessary to sacrifice youthful loveliness to the passing years. This simple treatment has made it possible for millions of women to keep youth, charm. The secret is yours, too, if you will.

Just try this

Cleanse the skin regularly, authorities say, to keep your complexion lovely, radiant, youthful. But beware of harsh cleansing methods. They injure skin.

Wash thoroughly with Palmolive Soap—each night before retiring. Rub the creamy, foamy lather well into the tiny pores. Rinse — and repeat the washing. Then rinse again.

Then—if skin is dry—apply a little cold cream. That is all. Skin so cared for is not injured by cosmetics, by wind and sun, or by dirt.

The simple, correct way

You cannot find a more effective beauty treatment. Because Palmolive Soap is blended of rare palm and olive oils—famous for mild but thorough cleansing qualities since the days of Cleopatra. And it is inexpensive. Use it for the bath, too.

Take no chances. Palmolive is never sold unwrapped. Get it from any dealer. Then for one week try this easy method. You will have cause for delight even in that short time.

Volume and efficiency produce 25c quality for

10c

THE PALMOLIVE COMPANY OF CANADA, LIMITED
Winnipeg Toronto Montreal

Palm and olive oils—nothing else—give Nature's green color to Palmolive Soap

MADE IN CANADA 2406

The Ruling Passion

Women Have An Inalienable Right To Have Their Hair Bobbed

People look with horror on the tales of early colonial days, when men and women were put to death for witchcraft. They express thanks that the country has progressed beyond the time when a code of laws was printed in a blue-covered pamphlet and became known as blue laws. These laws provided penalties for many things that now seem trivial, but occasionally the link between the past and the present is forged anew. An old Connecticut law made it criminal for a mother to kiss her infant on the Sabbath Day. Sanitary laws now say it is criminal for anybody to kiss babies on any day. Another Connecticut statute provided that "every male shall have his hair cut round according to a cap." There is not much difference in spirit between this and a ruling of the Wabash county township trustees that no woman will be employed as a teacher if she has bobbed hair. From Pennsylvania comes a dispatch that all the teachers in one town have had an increase in salary of $100 a year, except those who have short hair. They are not to be permitted to have higher salaries unless they let their hair grow. It might be logical to assume that the teacher with short hair spends less time on it, and has more time in which to prepare lessons for her pupils. If it is fair for school authorities to regulate the manner in which women wear their hair, they might regulate men's habits and fashions. Whiskers formerly seemed to be considered as an evidence of learning, but they mean no more now than a second lieutenant's moustache. If women wish to have their hair cut, evidently that is their own business.—Indianapolis News.

The title of Czar was first assumed by Ivan II. in 1577.

Genuine BAYER ASPIRIN

Say "Bayer"-Insist!

For Pain, Neuralgia, Lumbago, Headache, Rheumatism, Colds

Safe — Accept only a Bayer package which contains proven directions

Handy "Bayer" boxes of 12 tablets
Also bottles of 24 and 100—Druggists

Aspirin is the trade mark (registered in Canada) of Bayer Manufacture of Monoaceticacidester of Salicylicacid

Birds Grow On Trees

A many-colored bird that leaves its eggs suspended from the boughs of trees was discovered by a party of English scientists that returned to Bombay recently from the heart of India. The eggs hatch in mid-air and the birdlings tumble to the ground.

Pains In Back Subdued Sore Chest Relieved

A Nova Scotian Tells How She Overcame Her Troubles With

NERVILINE

"I consider Nerviline the best remedy for a cold, sore throat or tightness across the chest," writes Miss Lucy Mosher, from Windsor, N.S. "For years our home has never been without Nerviline. I had a cold on my chest that fourteen remedies couldn't break up. I rubbed on Nerviline three times a day, used Nerviline as a gargle and was completely restored." It's because Nerviline is so powerful, so penetrating, so sure to relieve congestion, that it is used in most homes, for the prevention and relief of a hundred minor ills. Get a 35c bottle today.

Probably the largest private reindeer ranch in the world is in Alaska presided over by Helen Lomer, of St. Paul, who, with her five brothers, looks after a herd of 45,000.

No man or woman should hobble painfully about because of corns when so certain a relief is at hand as Holloway's Corn Remover.

Moro Fishermen Find Extensive Pearl Beds

Have Monopoly of Certain Territory In China Sea

New and extensive pearl beds have been discovered by Moro fishermen recently in the China Sea off the north coast of the Island of Palawan, one of the Philippine group, according to Dr. W. H. Wade, chief pathologist of the Culion leper colony, who has just returned to Manila.

Moro fishermen have a monopoly of the new beds, and the waters around the coast of Palawan are dotted with the sails of their boats. Until recently the chief pearl beds of that region were located south of Palawan in the Sulu Sea and a majority of the fishermen were Japanese.

Two Important Food Factors

Clark's Beans with Pork possess two important food factors. While being a most wholesome food they are delicious and appetizing. No trouble—simply heat and serve.

"Let the Clark Kitchens help you."

Sea's Glow Worms

The noctiluca at last are under lock and key! The noctiluca are salt water "lightning bugs" and they have been captured after months of patient effort by Professor Knut Hamdorf, of Hamburg. Cooped up in a bottle and taken into a dark room, they glow like fireflies and glow worms.

Minard's Liniment for Rheumatism

Medical Aid At Sea

Radio Request For Antitoxin Received Quick Response From Liner

An interesting page from the log of the S.S. Empress of Scotland, contains details of the assistance rendered the S.S. Digby on the last westbound trip of the big Canadian Pacific liner. The entry reads as follows:—"At noon, when the ship was in latitude 53.04 north, longitude 31.34 west, a general radio was sent out by the S.S. Digby reading: 'All stations. Digby noon, position 53.42 north, 36.05 west, course 73 true, speed 13 knots, requests positions of vessels in vicinity having on board diphtheria antitoxin as this is urgently required. (Signed) Westgart.

"Calculations of these positions made ships 130 miles apart. After consulting with the ship's surgeon our course was adjusted to meet the S.S. Digby and at 4 p.m. she was sighted nearly ahead. At 4.37 p.m. her boat was alongside and in an hermetically sealed case the medicine was transferred at once. The vessels proceeded on their voyages after the exchange of greetings. From the reduction of speed on approaching the Digby lifeboat until the engines of the Empress of Scotland were on full speed ahead, was only a matter of ten minutes, namely reduced speed at 4.37 p.m., full speed ahead, 4.47 p.m.

Eternal vigilance occasionally enables a man to retain one umbrella for six consecutive weeks.

Corns and Bunions!

Rub daily with Minard's. It takes the pain out of them.

MINARD'S "KING OF PAIN" LINIMENT

MONEY ORDERS

Send a Dominion Express Money Order. They are payable everywhere.

GERMAN MONEY for sale—200,000 marks, 50c; 500,000 marks, 90c; one million marks, $1.25; ten million marks, $6.50. Specialty Import Co., (Dept. 4) 3 W. Dundas St., Toronto, Ont.

ZIG-ZAG Cigarette Papers

Large Double Book
120 Leaves
Finest You Can Buy!
AVOID IMITATIONS

NOW 5¢

OVER HALF A CENTURY REPUTATION
DR. LECLERC'S PILLS FOR THE LIVER KIDNEYS
WHEN KIDNEYS BLADDER GRAVEL BACKACHE &c
DR. LECLERC'S PILLS FOR ANÆMIA
SAFE AND RELIABLE FOR LADIES AILMENTS
DR. LECLERC'S VEGETABLE APERIENT PILLS
Sold by leading Chemists. Prices in England 2s.
Dr. LeClerc Med. Co. Haverstock Rd. N.W.5. London
or 90 BEEKMAN STREET, NEW YORK CITY.

THE CRESTON REVIEW

Issued every Friday at Creston, B.C.
Subscription: $2.50 a year in advance.
$3.00 to U.S. points.

C. F. HAYES, Editor and Owner.

CRESTON, B.C., FRIDAY, SEPT. 12

Unwrapped Apples

With the apple packing season in full swing and growers, anxious to market the fruit with the least possible labor and expense, it is quite natural that the question should be asked as to where apples graded as Fancy or Extra Fancy can be shipped unwrapped, and the Review is pleased to be able to submit the ruling made on this point by the late C. W. Baxter, who, up to the time of his death a little over a year ago, was the Dominion Fruit Commissioner. Replying to a Kootenay grower, who wrote him in this connection, Mr. Baxter replied:

"We presume you refer to apples packed in boxes and we of course advocate that these should always be wrapped: but if apples are packed in boxes unwrapped and with sufficient solidity to ensure their safe carriage under normal conditions of handling, they could not be considered in violation of the law as being improperly packed. If, however, they were unwrapped and not of sufficient solidity to ensure safe carrying and the fruit was likely to be bruised, they would be termed improperly packed, and would constitute a violation.

"It is very difficult to pack apples in boxes unwrapped with any degree of assurance that they will not be injured in handling, the paper acts as a cushion, and even though they become somewhat slack they are prevented from bruising. If they deemed improperly packed, it could only be reported as a violation, because if they were reduced to No. 3 they would still be in violation of that grade for the same reason."

The Early Season

The outstanding feature of last week's activities in the horticultural line was, undoubtedly, the shipping of a part car of McIntosh Red apples on Friday, 5th, from Erickson, and the varied discussion—wise and otherwise—that the incident has evoked.

In coming to any definite conclusion as to whether this year's movement of Macs—or any other variety of apples—is too early it should be remembered that the horticultural authorities are agreed that 1924 is from ten days to two weeks earlier than any previous recent season.

With this point conceded a search of the 1923 dates on which apple shipping started reveals the fact that with due allowance made for even a ten-day advance in the season the 1924 crop is not rolling ahead of time at all.

On McIntosh Reds the records show that in 1923 the first of these were shipped on September 12th, as compared with this year's move on the 5th. In 1923 the first of the Wealthys rolled on August 24th as compared with the 14th this year, while as to Duchess in 1923 the first movement was on August 17th as compared with the 8th of August this season.

As to just why the Creston season is almost as early as that of the Okanagan this year the most likely guess is probably that of some horticulturists who attribute it to the absence of snow last winter, the contention being that with no local snow to get rid of mother nature got the growing seasons in Creston Valley and the Okanagan off to about an even start with the result that the local fruits are coming in very close on the heels of the hitherto earlier districts of B.C.

In addition to permitting local orchard products to more closely compete with the Okanagan crop, the ten days of earliness in the season will also mean considerable to Valley growers in that a good deal more of this year's crop will be moved before heated cars are required, netting orchardists as much as five cents a box extra, our information being that the C.P.R. charge for heated cars is in the neighborhood of $45 per car.

The Fall Fair

On all sides one hears the remark that the prize list for Creston's 1924 fall fair, which was issued at the end of the week is the biggest and best ever.

The exhibition directors have been eminently successful in getting the list of awards down to what might be termed the essentials, and have surely provided very generous prizes in most every really deserving section.

Unusual opportunity is this year provided the ladies, individually as well as collectively in some cases to make the women's classes in the main building equal in attractiveness with those monopolized by the men. This is particularly in evidence in the canned goods department in which previous fairs have been notably weak in the opinion of the several lady judges that have officiated in times past.

The directors are looking forward to a very large display in the fruit department in particular. With the haying season over much earlier than usual, and with all orchard products coming in at least ten days ahead of other years, certainly the usual excuse of not having time cannot be urged by non-exhibitors this year.

In addition to providing good and sufficient excuse for taking a couple of afternoons off, the fair has the still greater value of demonstrating the capabilities of the district and those who constitute its population, and the better and bigger the display that is made in all classes just that much the greater is the satisfaction awakened in residents and visitors alike as to the worth whileness of the well advertised Creston Valley.

The prize list has something of interest for all members of the family and it is not a bit too early to be making up a list of the entries most everyone can make, and after all it is the products that are displayed that really count.

The fall fair is the only holiday that the Valley takes en masse. Make it a worth while one by providing creditable displays in all classes to inspect and discuss at the annual renewing of acquaintances for which the fall fair so admirably adapted.

A covey of Hungarian partridge were seen near Moyie a few days ago and it is surmised that the birds have come in from either Alberta or Idaho.

Huge Revenue From Timber

FOREST RAW MATERIAL INDUSTRIES HEAVY BURDEN OF TAXATION

Compared With Other Groups Shows Disproportionate Nature of Levies

Revenue received directly from timber during the financial year ending March 31st, 1923, benefited the British Columbia treasury to the extent of $3,247,000. That is to say, in one year the raw material of the forest industries alone contributed this enormous sum to the running expenses of the Province.

During the same period $2,626,600 income tax was paid by the citizens of British Columbia, of whom a considerable number are timberholders. It will be noticed that the income tax is only 77 per cent. of the timber levy.

The question arises, what did the timberholder get for the three and a quarter million he paid to the treasury?

The Department of Mines according to the Government financial report for 1923, received $150,000 and paid out $666,000. The Department of Public Works received $111,000 and paid out $2,744,000 the Department of Railways received $52,000 and paid out $129,000; the Department of Agriculture received $31,000 and paid out $437,000. The Department of Lands received $4,009,000, of which $3,247,000 was revenue from timber. Of this great sum less than $700,000 was paid back in forest protection and the maintenance of the forestry office.

The case of the British Columbia timberholder constitutes a unique example of over-taxation.

Two facts must be borne in mind. Timber is only harvested once in a lifetime and that there is no surer way to kill a big competitive industry than to overburden its raw material with taxation.

The
Preserving and Pickling Season

is at hand and we are prepared to help you; our prices on these will prove it. SEALERS, including Perfect Seal, Crown and Mason:

Pints, $1.35; Quarts, $1.65; Half-gals, $2.15 doz.

Crosse & Blackwell Malt Vinegar, bulk, $1.35 gal.
Heinz White Wine Vinegar, $1.35
Golden Grain Vinegar, double strength, 85c.

Lids for Schram, Economy and Mason Jars.
Also Rubber Rings.

CRESTON MERCANTILE COMPANY
LIMITED

NELSON BUSINESS COLLEGE

LEARN TO EARN

Shorthand, Typewriting, Bookkeping, Penmanship, Spelling
Rapid Calculation, Commercial English, Commercial Law
Filing and General Office Procedure.

INDIVIDUAL TUITION. COMMENCE ANY TIME.
NEW TERM COMMENCING.

P.O. Box 14 Phone 603

Order Your Fruit Trees Early
DO IT NOW

Present indications point to greatly increased plantings of fruit trees next spring. It will, therefore, work out to your advantage if you will decide on what you will plant, and PLACE YOUR ORDER NOW FOR FUTURE DELIVERY.

See our General Agent, WALTER V. JACKSON of Creston, and he will give you good reasons for so doing.

B.C. Nurseries Company, Limited
Nurseries at Sardis, B.C. Head Office: 2808 Granville St., VANCOUVER

Men's, Boys', Children's
SWEATERS

It doesn't pay to pass judgement on a Sweater while it is on display in the store. Quality and inferior Sweaters may well look essentially alike.
It's after you've worn the Sweater that a quality product manifests itself. Its merits maintains your appreciation and our judgment in recommending it.

Our reputation for selling only high quality, correct styles, topmost value is still dominant. You'll see the smartest offerings of the season here now.

BLANKETS

Complete line of Pure Wool English Blankets in white and colors.

FLANNELETTE BLANKETS—White and Grey

Dry Goods Groceries **S. A. SPEERS** Furniture Hardware

Local and Personal

J. D. Moore of Kaslo, general road foreman, was here on an official visit the early part of the week, making a trip over the whole Valley making up a list of needed public works for next year to be included in the estimates to be brought down at the next session of the legislature.

CHAS. MOORE, C.E.
ENGINEER ARCHITECT
SURVEYOR
[Registered]
CRESTON, B.C.

For
Pianoforte, Organ and Singing Lessons
Apply
ARTHUR COLLIS, Creston
P.O. Box 76

Loyal Orange Lodge, No. 2095

Meets THIRD THURSDAY of each month at Mercantile Hall. Visiting brethren cordially invited.

ERIC OLSON, W.M.

LAND ACT

FORM OF NOTICE

Kootenay Land District—District of West Kootenay:

TAKE NOTICE that I, Burpee Harding Bentley, of Creston, B.C.; occupation, lumberman; intend to apply for permission to purchase the following described lands: Commencing at a post planted at the south-east angle of Sublot 6 of Lot 4592, Group 1, thence southerly along the westerly boundary of the British Columbia Southern Railway right of way for a distance of 60 chains more or less, thence due west to the east bank of the Goat River, thence northerly along said east bank of the Goat River to the intersection with the south boundary of Sublot 6, thence due east along the said south boundary of Sublot 6 for a distance of 2.5 chains more or less to the point of commencement, and containing 16.5 acres more or less.

BURPEE HARDING BENTLEY, Applicant.
Dated July 10, 1924.

SYNOPSIS OF LAND ACT AMENDMENTS

PRE-EMPTIONS

Vacant, unreserved, surveyed Crown lands may be pre-empted by British subjects over 18 years of age, and by aliens on declaring intention to become British subjects, conditional upon residence, occupation, and improvement for agricultural purposes.

Full information concerning regulations regarding pre-emptions is given in Bulletin No. 1, Land Series, "How to Pre-empt Land," copies of which can be obtained free of charge by addressing the Department of Lands, Victoria, B.C., or to any Government Agent.

Records will be granted covering only land suitable for agricultural purposes, and which is not timberland, i.e., carrying over 5,000 board feet per acre west of the Coast Range and 8,000 feet per acre east of that Range.

Applications for pre-emptions are to be addressed to the Land Commissioner of the Land Recording Division, in which the land applied for is situated, and are made on printed forms, copies of which can be obtained from the Land Commissioner.

Pre-emptions must be occupied for five years and improvements made to value of $10 per acre, including clearing and cultivating at least five acres, before a Crown Grant can be received.

For more detailed information see the Bulletin "How to Pre-empt Land."

PURCHASE

Applications are received for purchase of vacant and unreserved Crown lands, not being timberland, for agricultural purposes; minimum price of first-class (arable) land is $5 per acre, and second-class (grazing) land $2.50 per acre. Further information regarding purchase or lease of Crown lands is given in Bulletin No. 10, Land Series, "Purchase and Lease of Crown Lands."

Mill, factory, or industrial sites on timber land, not exceeding 40 acres, may be purchased or leased, the conditions including payment of stumpage.

HOMESITE LEASES

Unsurveyed areas, not exceeding 20 acres, may be leased as homesites, conditional upon a dwelling being erected in the first year, title being obtainable after residence and improvement conditions are fulfilled and land has been surveyed.

LEASES

For grazing and industrial purposes areas not exceeding 640 acres may be leased by one person or a company.

GRAZING

Under the Grazing Act the Province is divided into grazing districts and the range administered under a Grazing Commissioner. Annual grazing permits are issued based on numbers ranged, priority being given to established owners. Stock-owners may form associations for range management. Free, or partially free, permits are available for settlers, campers and travellers, up to ten head.

T. J. Crawford, who has been a visitor at Fort William and Toronto, Ontario for the past six weeks, returned on Sunday. He states that Toronto's big fair had a total attendance of over one million and a half paid admissions this year—the biggest attendance on record.

C. O. Rodgers got back from Cranbrook on Thursday last, where he had been attending the funeral of the late Mrs. Charles Simpson of Lumberton, formerly of Canyon City, where, until about three years ago Mr. Simpson was employed as woods foreman by Canyon City Lumber Company.

Ald. F. H. McPherson and C. J. Little of Cranbrook were Creston callers on Wednesday. Creston also had a business visit from T. D. Caven of the same city at the end of the week. Since "retiring" from railroad work Tom is now devoting his time to selling automobile fire extinguishers.

August was probably the wettest month of the name experienced for many years past, the total rainfall being almost three inches—2.90 to be exact. The hottest touch was on the 12th, when it was 88 in the shade, and on the 30th we came within one degree of having frost, the mercury going to 33 that morning.

Al Rodeback, who moved into Creston from Raymond, Alta., about a year ago, and has been living on the Trombley ranch, passed away on Saturday night, from paralytic stroke he suffered almost three weeks ago. The body was taken back to Raymond for burial on Sunday, Mrs. Rodeback accompanying the remains.

The first car of loose apples to be shipped from Creston station was loaded out on Tuesday by Creston Growers Limited, billed for Swift Current, Sask. This was a straight car of Wealthys. Shipment of loose apples from the Okanagan shows a decided increase over last year, this being the first season Wealthys have gone out in bulk.

R. B. Staples got back on Friday from a business visit at the coast, returning via Calgary and Lethbridge. Whilst in the latter cities he made an examination of the fruit arriving in that city and found no complaint as to fruit arriving too green. Of the Wealthys that were then on sale the Okanagan apple had no more color than the Creston Wealthys.

OGILVIE Goods are dependable

It isn't so much what you pay as what you actually get for the money expended.

This applies particularly to

SHORTS

In a big carload of Ogilvie products unloaded this week we have a big shipment of Shorts. These cost a little more than the ordinary sort but when you see them and feed a sack of them you will be sure to appreciate the fact that Ogilvie's are well worth the few cents difference in price.

Jacksons

Light and Heavy Shoes Made to Order

New Stock of Harness

Second Hand Store in connection

A. Mirabelli

Shoe and Harness Repairing

Miss Kathleen Bradley of King Edward VI. High School, Birmingham, England, and holder of the Walter Hines-Paige scholarship, is a Creston visitor at present with her brother, Donald Bradley. She arrived last Friday from San Francisco, and other large cities of the United States, where she has been studying the educational system. She will return via Canada, visiting the principal cities en route.

NEWS OF KOOTENAYS

Of the 9018 tons of ore received at Trail smelter the last week in August, 8568 tons of it were from the smelter companies own mines.

An eighteen months' extension policy has just been put in force at the Trail smelter, and amongst the enlargements will be 130 tons daily additional capacity for the lead refinery.

The Miner states that over 200 autos from outside points patronized the Rossland tourist camp over the Labor Day weekend. The town hotels had to put on extra effort to house the visitors.

After paying all central and selling charges Penticton growers will net 10½ cents a pound on Bing and Lambert cherries this year. On Black Tartarians the nett is 7½ cents, and six cents on Royal Annes.

The Scandanavian Brotherhood of East Kootenay has just been organized with the first society's headquarters at Cranbrook, and it is expected others will be formed during the fall and winter.

The Nakusp plant is short of power and for the next sixty days household ers must shut off porch lights and not use electric irons or other current using devices between 6 and 10 p.m. daily—Sunday included.

Last week about 50 Fernie residents who were in arrears for electric light had the electricity shut off on them until such time as they pay up, when another $2 will have to be put up to have the "juice" turned on.

Nakusp board of trade has just been instrumental in securing 200 feet of 2 inch hose as a starter for the town's fire fighting equipment. When another 200 feet is had the place will have hose enough to reach almost any building in the place.

The Lambert cherries from Kaslo that made such a hit at the British Empire Exposition at Wembley, England, last month were shipped wrapped in paper, whilst some were waxed and others packed in flour—the latter arriving just a little drier than the others.

B.C. Fruit Company
Lethbridge, Alta.

All Growers who are interested in shipping Fruits, &c., to us, get in touch with our local representative, Mr. P. TRUSCOTT, Creston. Remember, "results count."

CANADIAN PACIFIC

General Change in Train Service

Effective Sunday, Sept. 14

TIMES for TRAINS at CRESTON and ERICKSON will be:

Westbound—Daily
Erickson, 8.11 p.m. Creston, 8.22 p.m.

Eastbound—Daily
Erickson, 12.50 p.m. Creston, 12.35.
Pacific Time.

TRANS-CANADA LIMITED, Nos. 7 and 8 between Montreal, Toronto and Vancouver, will be withdrawn. Last train leaves each of these points on September 18th.

THE MOUNTAINEER, Trains Nos. 13 and 14, between Chicago and Vancouver, have been withdrawn west of Moose Jaw. Connections at Moose Jaw from and to St. Paul with Trains Nos. 1 and 2.

For further particulars apply to any Ticket Agent.

J. E. PROCTOR.
District Passenger Agent, Calgary.

FARMERS' SUPPLY DEPOT

TIMOTHY HAY—this year's crop absolutely first-class—Price is right

BLUE JOINT and ALFALFA also in stock.

All the best bakers agree PURITY FLOUR makes the best Bread. Use it in all your baking

Bnrus' Ideal Beef Scrap, Poultry Bone and Standard Fertilizer.
SALT. OYSTER SHELL. BARBED WIRE.

CHAS. MURRELL

Interchangeable BALLOON TIRES

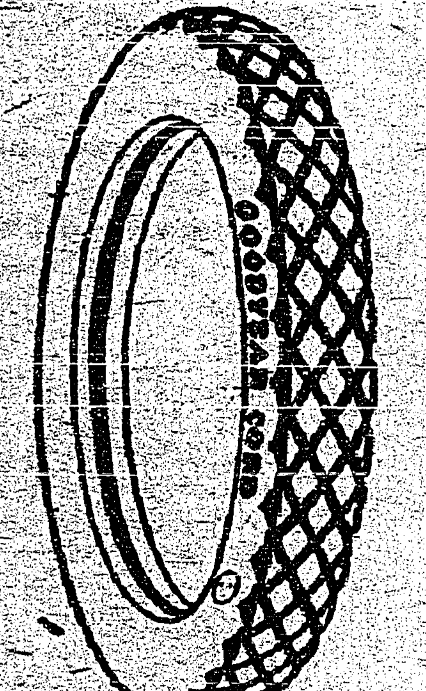

will fit present type wheels and rim.

Put a set on your rear wheels and note the difference in the riding qualities of your car.

We have them in stock.

LIDGATE BROS. GARAGE

P. BURNS & CO., Ltd.
MEAT MERCHANTS

TRY OUR
SHAMROCK PORK SAUSAGE
An economical dish, easy to serve.
Shamrock Brand HAM, BACON and LARD
GLENDALE CREAMERY BUTTER
Government graded, highest quality.
FRESH and CURED FISH
all varieties.
Choicest BEEF, PORK, MUTTON, VEAL, LAMB
BURNS' IDEAL POULTRY FOOD
increases egg production and produces better poultry. Buy the best.

The Saving Habit

Saving is easy—it just takes a little determination to get the habit.

If you will only determine to save a certain sum each week, and stick to your resolve, in a surprisingly short time there will be a substantial sum to your credit. Try it! Open a Savings Account at this Bank.

IMPERIAL BANK
OF CANADA
CRESTON BRANCH,
C. W. ALLAN, Manager.

Character

SELF-INDULGENCE is admitted to be a sign of a weak, and self-denial of a strong character.

Are you building up both your character and your Savings Bank account by thoughtful economics and the deposit of all your surplus wages each pay day.

We welcome accounts, large or small.

THE CANADIAN BANK OF COMMERCE

Capital Paid Up $20,000,000
Reserve Fund $20,000,000

Creston Branch - - - - C. G. Bennett, Manager

RED ROSE TEA "is good tea"
Folks who want the very best use RED ROSE ORANGE PEKOE T-2

Cook's Best Friend — Bovril

United States and the League of Nations

A proposal for a national referendum on the question of the United States entering the League of Nations has come from the platform committee of the Democratic National Convention, and should the Democrats carry the elections of members to the Senate and House of Representatives, the proposal for such a referendum will undoubtedly be vigorously urged.

The League of Nations is only four years old, but there is already included in its membership fifty-five nations representing more than three-quarters of the area and population of the world. Only eight countries are still outside the League, namely, the Dominican Republic, Ecuador, Afghanistan, Mexico, Russia, Turkey, Germany and the United States. With the signing of the Treaty of Lausanne, Turkey announced her intention of applying for membership, and Germany will no doubt be admitted as soon as the present abnormal economic and political situation is settled. Russia is antagonistic and at present ineligible due to her peculiar political constitution.

Playing the game of party politics in the United States kept that country out of the League, notwithstanding the great part taken by the late ex-President Wilson and his colleagues in drafting the League Covenant. There has, however, always been a strong sentiment in the United States in support of the League of Nations and favorable to membership and active participation in its work by the United States. That sentiment has been kept alive and developed by the League of Nations Society in the United States, and by powerful public men, newspapers and organizations.

The large measure of success achieved by the League during the past four years has also had its effect in convincing thousands of people who, in the United States, as elsewhere, were somewhat skeptical that an international organization could be created, maintained and be made effective based on a mutual understanding of international co-operation and goodwill and to achieve international peace and security. To many the idea seemed visionary, too Utopian, and altogether impracticable.

However, in a space of time actually shorter than the Great War, the League of Nations has been successful in settling three disputes which otherwise would almost certainly have resulted in wars; caused the cessation of hostilities between Poland and Lithuania; stopped a war actually in progress between Yugo-Slavia and Albania, and, through the instrumentality of the Permanent Court of International Justice established by the League, settled a serious dispute between Great Britain and France.

The League saved Austria from bankruptcy and has established that country firmly on the way to prosperity, thus preventing further trouble in Europe which inevitably would have followed the break-up of that country. It is now engaged in similar work for Hungary.

Through its International Labor Bureau, which consists of representatives of Governments, employers and employed, the League is improving industrial conditions by raising the standards of labor uniformly throughout the world, thus removing the old excuse that labor conditions cannot be improved in one country because of the lower standard prevailing in other countries in competition with it.

Action taken by the League stopped the extension and ravages of the plague of typhus which threatened to overrun all Europe. The League secured the liberation of half a million prisoners of war held in Russia long after hostilities had ceased. It is waging an organized world-wide campaign against the opium and drug traffic, as well as for the suppression of the traffic in women and children. It is engaged in scientific research and campaigns for the prevention of disease, and wherever a danger spot of plague arises there the League concentrates its good health forces.

The League of Nations is the greatest existing agency doing practical work for the reconstruction of the shattered nations of Europe, upon the rehabilitation of which depends the security and prosperity of the world. It is the one existing human agency carrying in itself the hope of all peoples for the maintenance of peace, and the ultimate disarmament of the nations. It is carrying on this work at a yearly cost not more than the upkeep of one first-class modern battleship.

The Great War cost Canada over one and one-quarter billions of dollars, not to mention the still more tragic loss in human life, in bodies crippled and shattered, in untold agonies of human suffering. The after-cost of the war to Canada this year will be $56,729,400, or over one million dollars a week. On the other hand, Canada's contribution to the upkeep of the League of Nations, the only existing human agency capable of preventing war, will be only $198,688, or less than four thousand dollars a week. That is our national insurance premium against war.

These things are having their effect on the people of the United States, and if the League issue could only be separated from party politics in our sister Republic, there is little doubt what the verdict of the people there would be. Hence the plan of a national referendum is to be welcomed. In the meantime, as the only North American member of the League, it is Canada's duty and privilege to interpret the League to our neighbors to the south, and in their intercourse with United States' citizens, whether personal or in their business relationships, Canadians should strive to promote sentiment favorable to the League of Nations, and show very clearly that they are looking forward hopefully to the day when the United States will occupy its rightful place in the brotherhood of nations, and in that long-dreamed-of Parliament of Man represented by the Council and Assembly of the League of Nations.

CHILDREN CRY FOR "CASTORIA"

Especially Prepared for Infants and Children of All Ages

Mother! Fletcher's Castoria has been in use for over 30 years as a pleasant, harmless substitute for Castor Oil, Paregoric, Teething Drops and Soothing Syrups. Contains no narcotics. Proven directions are on each package. Physicians everywhere recommend it. The kind you have always bought bears signature of

Chas. H. Fletcher.

Weekly Mail To Alaska

Railroad Makes This Possible For First Time Since 1898

Residents of the Yukon River are receiving a weekly mail service for the first time since 1898, during the great gold rush of the Yukon. The Alaska Railroad has made this possible.

A train leaves Seward, on the Gulf of Alaska of the Pacific Ocean, and winds its way to Nenana, 400 miles north of the interior. At Nenana the mail is transferred to government steamers which run on a weekly schedule down the Tanana River to Fort Gibbon on the Yukon River. From there the boats ply the Yukon to Holy Cross, 400 miles from the river's mouth.

From Holy Cross the Northern Commercial Company operates a fleet of launches to Nome and St. Michael, on the Bering Sea coast, and Innoko and Iditarod on the Innoko and Iditarod rivers in the interior.

WHEN YOUR THROAT IS SORE

It may be only a slight cold now — just a tickling in the throat.

But little colds soon grow large and dangerous. Often they become chronic, develop catarrh and end in consumption.

Catarrhozone is the remedy. It draws inflammation and soreness out of the throat. Relieves the cough, cuts out the phlegm, makes breathing easy, kills any germs lodged in the mucous lining of the throat or lungs.

By using CATARRHOZONE INHALER now and again you keep the passages free from germs, and thereby prevent coughs and colds. Get the Dollar outfit, it lasts two months; small size 50c; sold by druggists. Refuse a substitute for Catarrhozone. By mail from The Catarrhozone Co., Montreal.

Something else to worry about: Does a horseradish belong to the animal or to the vegetable kingdom?

Drives Asthma Like Magic. The immediate help from Dr. J. D. Kellogg's Asthma Remedy seems like magic. Nevertheless it is only a natural remedy used in a natural way. The smoke or vapor, reaching the most remote passage of the affected tubes, brushes aside the trouble and opens a way for fresh air to enter. It is sold by dealers throughout the land.

Heart Disease Not So Common As Is Thought

Main Cause Is Rheumatic Fever, Says Dr. Parkinson, Great London Authority

There is a world of good cheer and encouragement to those who imagine they have, or have been told they have, heart disease, in the emphatic declaration of Dr. John Parkinson, of London, England, in his address to the general gathering of the Canadian Medical Association in annual convention in Ottawa. Dr. Parkinson speaks with the authority of experience for he is physician in charge of the cardiographic department of the London hospital, physician to out patients of the National Heart Hospital, and visiting cardiographist to the ministry of pensions.

Dr. Parkinson stated that a great range of troubles are placed under the heading of heart disease wrongfully. There are many alleged causes of heart disease, such as nervous strain, and so on, which do not really cause permanent damage to the heart. "The athletic heart," like the strained heart, is a myth, and the tobacco smoker may go blazing ahead with the full knowledge that tobacco has nothing to do with heart disease.

Dr. Parkinson states emphatically that the evidence of tobacco causing permanent disease of the heart is very small indeed. It is easy to show that the early reported cases were due to something else. Smoking has a slight effect in increasing the heart rate and raising the blood pressure, but this occurs during actual smoking and for sometime afterwards. There is no good evidence that it causes permanent injury to the heart.

The main cause of heart disease, according to this eminent British authority, is rheumatic fever; and such complaints as palpitation, dizziness and fainting weakness need not necessarily give an impression that heart disease is present.

Minard's Liniment Heals Cuts

War Upon Cancer

Progress Is Made In Fighting This Dread Disease

Vice-Chancellor J. G. Aramt, of Liverpool University, formerly of McGill University, Montreal, in a statement declared that research work at the university had reached the stage where it was possible to effect the disappearance of some, if not all, internal cancers.

The vice-chancellor also announced that research work in connection with foot and mouth disease had advanced to a point where it was possible to predict that a remedy for the disease would soon be found.

Murdered!

Put right out of business, a whole family not of good honest folks, but Corns—sore troublesome corns that sting and bite. Putnam's Corn Extractor is the only painless sure relief for corns, it never fails, 25c everywhere.

Enjoyed Visit To B.C.

Special Service Sqadron Entertained 70,000 Visitors During Stay In Vancouver Harbor

The three cruisers of the special service squadron entertained 70,000 visitors during their 10-day stay in Vancouver harbor. On the last day, close to 3,300 children alone were taken over the ships. Vice-Admiral Sir Frederick Field said: "We have all immensely enjoyed our visit to British Columbia. Both officers and men have been absolutely overcome with the kindness and hospitality of the people, and have been tremendously impressed with the resources and prospects of the country." Two hundred of the visiting sailors were entertained July 5 in New Westminster and Cloverdale, the day's programme including the inspection of logging camps.

Use Miller's Worm Powders and the battle against worms is won. These powders correct the morbid conditions of the stomach which nourish worms, and these destructive parasites cannot exist after they come in contact with the medicine. The worms are speedily evacuated with other refuse from the bowels. Soundness is imparted to the organs and the health of the child steadily improves.

A philosopher is one who realizes that the people who have the things he wishes for are no happier than he.

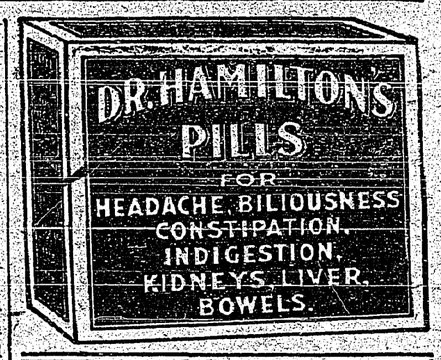

British Boys For Canada

Fifty boys sailed recently on the steamship Regina for Canada, where they will find positions on farms. Their departure forms part of the scheme to train 1,000 boys at the Hadleigh farm colony of the Salvation Army in London. The boys were urged by General Bramwell Booth to reproduce in the land of their adoption all that was best in the thoughts and traditions of the motherland.

A Severe Attack Of Heart Trouble Was Relieved By MILBURN'S Heart and Nerve Pills

Mr. S. E. Barnes, Athens, Ont., writes:—"Four years ago I had a very severe attack of heart trouble. I consulted my doctor; he treated me for some time, but I only seemed to be getting worse. I finally went to our druggist and purchased three boxes of Milburn's Heart and Nerve Pills and derived immediate relief from their use, and I can truthfully say they are a wonderful medicine. I always keep a box on hand, and if I feel out of sorts I take a few pills and feel all right again."

Milburn's Heart and Nerve Pills are 50c a box at all dealers, or mailed direct on receipt of price by The T. Milburn Co., Limited, Toronto, Ont.

The apex of futility: Asking a woman "Why?"

The cheapness of Mother Graves' Worm Exterminator puts it within reach of all, and it can be got at any druggist's.

After a desperate struggle a sea monster, 17 feet long, 12 feet in girth, weighing something like two tons, was captured at Simonstown, South Africa.

Mix Mustard this way

Mix Keen's Mustard with water to the consistency of a thick paste. Add water until the desired thickness is obtained. If a milder flavor is desired mix with milk. Mix mustard freshly for every meal.

but it must be Keen's 231

Potatoes!

The average-sized Canadian family's potato bill is $25.00 a year. That warrants the use of a special pot. Here it is. The SMP Potato Pot. The ideal thing. Fill with water through the spout without removing cover. Note how the handle locks the cover on. You can drain off water leaving potatoes mealy and dry without spilling potatoes or scalding hands. Selling at low prices in hardware and general stores. Note the trade mark on the pot. Be sure you get

Cleans Easier
SMP Enameled Ware has a very hard, smooth surface, like your best china, and is as easy to clean. Requires no steel wool or special cleaners. Always clean, sweet, free from taint and odors. The enameled ware de luxe.

SMP Enameled WARE

Three finished Pearl Ware, two coats of pearly grey enamel inside and out. Diamond Ware, three coats, light blue and white outside, white lining. Crystal Ware, three coats, pure white inside and out, with Royal Blue edging.

—Sheet Metal Products Co. Ltd.
MONTREAL TORONTO WINNIPEG
EDMONTON VANCOUVER CALGARY

170.

Canadian Engineer Has Plan To Make Seaports In The Heart Of The Continent

Ocean-going steamers before long may sail up the St. Lawrence, through the Great Lakes and into the heart of Western Canada, reaching up to Winnipeg by joining Lake Superior and Lake of the Woods into one big sea, over the waters of an artificially created sixth great lake.

Other ships can go up the Mississippi, up Lake Michigan and across Lake Superior and, too, reach the sixth lake.

The project, which would create this sixth lake, would make possible the generation of a vast amount of hydro-electric power and would restore the lakes to the water level of 50 years ago.

And the cost? It is estimated at $5,000,000.

This tremendous undertaking is the idea of Ralph Keemle, Canadian engineer, who has spent almost a lifetime studying the water-dotted section of Canada between Lake Superior and Hudson's Bay. Sir Adam Beck, chairman of the Ontario Hydro Electric Power Commission, is considering the project.

An area as large as Lake Erie can furnish the basin for the sixth great lake, says Keemle. Into this basin, north of Lake Superior, can be diverted the waters that now flow into Hudson's Bay.

All that is necessary, says Keemle, is construction of three dams and three diversion channels, for the three main rivers upon which the new lake will depend. Access to the lake would be effected by the English and Winnipeg Rivers, which would become navigable streams, to Lake Winnipeg, and by canal to Lake Superior.

The project would more than pay for itself in a short time, in waterpower and navigation benefits, says Keemle.

Yet one of its greatest advantages is seen in its possible solution of the controversy over Chicago's withdrawal of water from the Great Lakes for its sewage disposal.

"Chicago is drawing 10,000 cubic feet of water every second," explains Keemle. "This diversion has lowered the lakes' level about five and a half inches. Every inch the lake level is lowered cuts the cargo capacity of big vessels and costs many cities millions to dredge their harbors so big freighters can continue to dock. The loss in power is enormous.

"With the Chicago withdrawal cut down and the immense volume of water added from the new lake project, the Great Lakes will be raised to the level of 50 or 100 years ago and the value to commerce will be inestimable."

Keemle cannot see the completion of his project before another decade or two, but when it is done, he says, it will become a priceless asset to the United States and Canada.

"Before long," he adds, "the Great Lakes will be used to make seaports in the heart of the continent. Many of the harbors and channels are shallow and it is of prime importance to conserve the water supply, to maintain levels and, if possible, to raise them."

A school near Birmingham has made the interesting experiment of inviting the parents of pupils to attend once a week for the purpose of inspecting the work done by the scholars.

Natural Resources Bulletin

Capital Is Needed For the Development Of Our Mines and Other Resources

The Natural Resources Intelligence Service of the Department of the Interior at Ottawa says:

In speaking to the members of the New York Bankers' Association which met in Montreal recently, Sir Henry Thornton, president of the Canadian National Railways, called attention to the great natural resources of Canada that awaited the necessary capital for their development and advised the bankers to study these resources.

In thus speaking to United States bankers, Sir Henry did not need to include Canadians generally. There are many thousands of people, however, whose actual bread and butter depend upon Canada's natural resources, who give no consideration whatever to the basic raw materials which our natural resources provide. Our lands, forests, waterpowers, mines and fisheries are back of all industry, and Sir Henry, as head of a great railway system recognizes that it is in the development of the natural resources of Canada that the success of Canada's railways and her farmers, her artisans, her commercial and industrial interests and her people in general depends.

Study of what natural resources Canada has, what development is taking place and what the possibilities are, is most interesting and educative. Much information in this connection in the form of pamphlets and maps, is available from the Natural Resources Intelligence Service.

Copper Coins To Be Smelted

Circulated In Dutch East Indies More Than 100 Years

After circulating, many of them for more than a century, in the Dutch East Indies, 233 tons of copper coins were unloaded recently on their way to a smelting plant in New Jersey. Many bore the date of 1790; others were worn so smooth that their age could not be determined.

These symbols of the trade of a corner of the world that readers of English associate chiefly with the novels of Joseph Conrad soon will be transmuted into just copper practically pure copper, however, worth about $250 a ton.

The coins were collected by the Dutch Government ten years ago when the old issues were recalled and replaced with new.

Hot plates, warmed by electricity, are set into the ground at certain street corners in Amsterdam. They are intended for the comfort of policemen on traffic duty.

Prominent Official Passes

DR. FRED TORRANCE
former veterinary director-general of Canada, who died suddenly in Guelph while sitting at the wheel of his automobile.

The Price Of Wheat

Indications Now Point to Somewhat High Price Levels

Dr. David Friday, director of research in the National Transportation Institute at Washington, predicts that wheat will sell in the United States at $1.25 a bushel before election day and at $1.35 before Christmas, and that agricultural discontent in the west will be greatly lessened.

The leaders of the Republican party have special reasons for hoping such a forecast will be realized. It would take the wind out of the sails of the La Follette campaign, which is inspired mainly by genuine agrarian grievances. But if wheat rises to such a figure it will not be through the wisdom of politicians, but from causes which they do not control—bad crop conditions in many parts of the world, and a reduction in the acreage sown to wheat.

If wheat rises to $1.25 or $1.35 in the United States it will go equally high in Canada. Recently Winnipeg prices have been in advance of those at Chicago. There is little risk in prophesying that the price-level will be higher for this year's crop than it was for last year's but as to the Canadian crop itself June estimates will not hold for August. So far the prospects are excellent in the three prairie provinces. A good harvest and wheat at $1.25 would be a combination that would enable the country to face the winter cheerfully.—The Toronto Globe.

Housewife (to new girl).—"There's one more thing I wish to say, Gertrude, if my husband should attempt to get gay with you, just box his ears."

Gertrude.—"Yes, Mrs. Doe. I've already done so."

Youth Of Britain's Colleges Are Becoming Interested In Farming Careers In Canada

Canada may anticipate from now on a more or less steady stream of the finest product of the public schools and colleges of the British Isles to the Dominion. This is the consensus of opinion as expressed by those best apprised of the situation—the headmasters of these schools—to Professor Loghead, of Macdonald Agricultural College, Ste. Anne de Bellevue, Quebec, who spent three months in visiting the premier educational establishments of the British Isles to bring to the attention of students there the advantages of a farming career in the Dominion, and the benefits of completing their scholastic courses at a Canadian agricultural college.

The appropriateness of the professor's novel campaign at the present time, was attested by its unqualified success in every respect. He was very cordially received by the various headmasters, was accorded the thorough co-operation of the Conference of Public School Headmasters, and his campaign endorsed and supported by the British press and public men in general. His reception by the various student bodies he addressed was enthusiastic and attentive. In all he visited and spoke at thirty-two of the principal and most representative public schools and colleges in England, Ireland and Scotland.

Whilst broadly addressing all the young men of England completing their education at its colleges, and pondering over careers, his message was more particularly to those youths contemplating farming careers in the Dominions. To such his advice was not to commence farming immediately, but to complete their academic work with a course of from one to four years at Macdonald College, and to initiate their actual endeavors with a thorough knowledge of Canadian ways and methods, and with Canadianization that through the co-operation of the Canadian Pacific Railway they would secure positions on selected Canadian farms for the four months of summer vacation and carry out their learning on yet more practical lines.

Professor Loghead brought before the youth of Britain's colleges in a new and forcible manner, the dignity of farming as a profession in Canada, pointing out that to young men it not only offered a congenial and profitable career, but one which appealed to men of the highest order of intelligence and greatest education, demanding the utmost scientific application and permitting them to rise to the highest positions the country can offer in all its phases of existence.

This initial campaign, which will probably be followed up by others, has unquestionably been successful not only in directing the attention of those already contemplating farming careers to the advantages of agricultural training in Canada, but in turning the minds of many others towards the opportunity Canada offers in other lines of her national development to men of specialized education. The masters of these various colleges welcomed the innovation because, as they pointed out, openings for their graduates were becoming more limited every year, and they were forced to look to fields of endeavor beyond the British Isles, of which the overseas Dominions were naturally the first.

As this appeal was made to young men still pursuing their studies, and merely tended towards directing their minds along logical channels of thought, direct results can hardly be discernible for some time. That the campaign will be fruitful, however, can be judged from the fact that many young men who had already graduated from the schools were indirectly influenced and brought to see Canadian farming opportunity in a new light. Some of these are already in Canada as a result of the Professor's visit, working through the summer upon Canadian farms to attend Macdonald College in the fall, whilst many more are expected in the course of the year.

The importance of getting such a movement started cannot be overestimated. When the best educated and highest trained of the youth of the British Isles can be brought in numbers to see and comprehend the real status of Canadian farming and the opportunity such a career offers for the utilization and development of their exceptional educational attainments, Canada should benefit immeasurably from the settlement of a great many of them. Hundreds of graduates of England's public schools have found profitable and congenial careers on the farms of Western Canada, but usually their experience has been such that they would support Professor Loghead, and advise those following them to prepare themselves for Canadianization by a knowledge of Canadian farming methods at one of the Dominion schools of agriculture.

China's Egg Production

No Poultry Farms But Every Family Raises Chickens

More than 1,000,000,000 eggs are exported from China annually, according to estimates of the Foodstuffs Division of the Department of Commerce of the United States. The annual production of eggs in that country is placed by the same authority at 26,250,000,000, or the product of 350,000,000 laying hens at an average of 75 each. In addition to eggs exported in the shell approximately 57,642,000 pounds of egg albumen and yolk and 36,812,000 pounds of frozen eggs are shipped out of China each year. A report prepared on the subject says that Japan is the principal market for Chinese eggs in the shell, while Great Britain takes more than half the albumen and yolk and almost all the frozen eggs exported. The United States buys only one-fourth as much egg albumen and yolk from China as does Great Britain. The bulk of the large quantities of egg products imported by the United States, however, comes from China. "The cost of producing eggs in China is very low," the report concludes. "There are no poultry farms. A few chickens are raised by almost every family, and are fed table scraps with coarse rice or low-grade wheat and other crop refuse, vegetable scraps, and what can be picked up in the yards and fields."

Resistance Of Burmese Wood

The pyinkado, or Burmese iron wood has wonderful powers of resistance. A pillar of this almost invulnerable substance is on view at the Imperial Exposition. Under test the wood repelled a rifle bullet fired at 20 yards range without leaving a mark. It was startling to be told by a lecturer that a stroll through and across the forests of Burma would take two men 60 years, at the rate of two miles an hour for five hours a day. And yet some of the Burmese railway coaches are built of American timber.

Skyscrapers of the pyramid type, such as are now becoming popular in New York, may be the solution of Tokio's problem of re-building on an earthquake-proof basis.

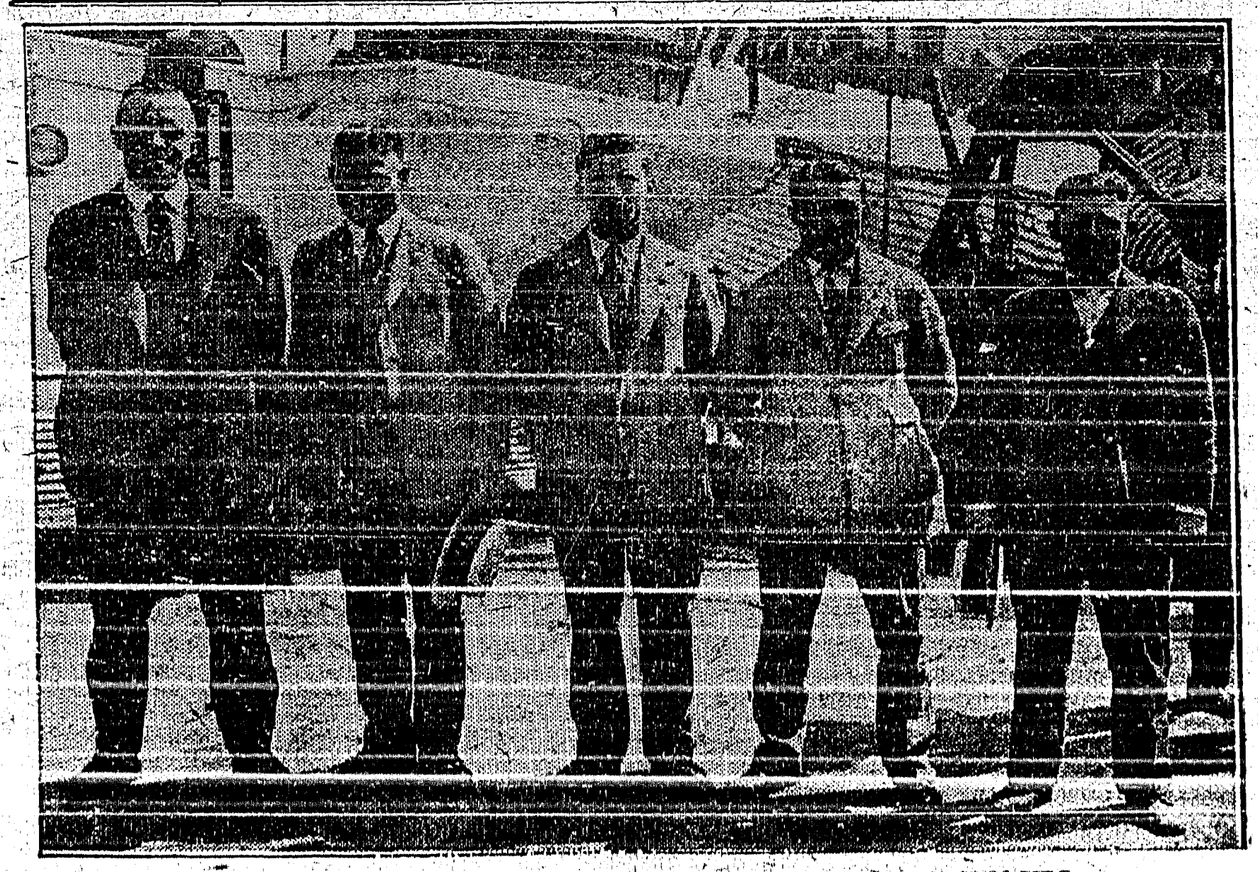

CANADA'S HOPES IN THE OLYMPIC SPRINTS

This group, photographed aboard the Canadian Pacific S.S. Montclare includes, from left to right: L. Armstrong, Manitoba; C. Coiffee, Manitoba; J. McKechenneay, Quebec; A. Vince, Ontario; G. Hester, Ontario. Each of these five men has equalled the Olympic record in the trials.

APPLICATIONS FOR POUNDKEEPER

Applications in writing will be received by the undersigned up till Friday, September 19th, for the position of Poundkeeper.

W. O. TAYLOR, Clerk.

RECLAMATION FARM LANDS FOR RENT

For rent from August 1st, 1925, the lands known as the Kootenay Reclamation Farm lands. Offers will be received by the undersigned up till 15th September, 1924. JAMES ANDERSON, Kaslo, B.C.

Anglican Church Services

SUNDAY, SEPT. 14

CRESTON

8 and 11.00 a.m 7.30 p.m.

Clean Up the Old Gun!

The time approaches when good fellows will once more gather round the camp or shooting lodge to discuss the day's hunt. You will soon hear the whir of wings as a flock of duck swing in over your decoys—what a holiday—there is nothing like it! The best time of the whole year.

DOMIOION

IMPERIAL

Long Range Shot Shells

12 gauge

This is the shell de Luxe for speed, pattern, and long range killing power it has no equal. The ideal shell for late Fall shooting. It will out-shoot the ordinary shell by 20 yards. Now made in 12-16 and 20 gauge.

DOMINION

CANUCK

Shot Shells for 12, 16 and 20 gauge

This is by far the most popular shell in Canada. Loaded in either bulk or dense smokeless powder and double chilled shot, in 10 12 16 20 and 28 guage. Remember there is no duty to pay on Dominion Shells. The value is all in the product.

DOMINION 310 Shot Shells.

U.S. Shot Shells 12 guage Ordinary Loads.

U.S. Heavy Loads.

Western Super X Shot Shells, 12 and 20.

A full range of Rifle Cartridges

Dominion, Winchester Savage and Westerh.

We have the above Shot Shells in shot sizes BB to 7½.

MAWSON

Better Service **BROTHERS** Lower Prices

Apple Boxes

and

Crates

Place your osders now for Apple Boxes and Apple Crates.

Our Boxes are all made of Pine; no Hemlock used. Printing on boxes done in two colors.

Anyone placing orders for Apple Boxes with us can also get the Bull Nose Apple Crate.

CHAS. O. RODGERS

Local and Personal

FOR SALE—Holstein cow, $45. F. B. Pearce, Creston.

C. B. Garland is a business visitor in Nelson this week.

Rubber Stamps of every description. W. J. Truscott, Creston.

COW FOR SALE—One or two Jerseys. J. W. Vaness, Alice Siding.

Ardrey Wilson spent a few days with friends in Spokane this week.

FOR SALE—First-year High School books. Apply Mrs. J. A. Lidgate.

FOR RENT—Five-room bungalow, nicely located. Apply F. H. Jackson.

R. S. Bevan was a business visitor at Coleman, Alta., at the first of the week.

PIGS FOR SALE—Eight young pigs, seven weeks old, $5 apiece. Chas. Sutcliffe, Creston.

Mass will be celebrated in Holy Cross Church, Creston at 10.30 a.m. Sunday, Sept. 14th.

FOR RENT—5 room house, tenant can keep cow and poultry. Apply A. N. Couling, Creston.

FOR SALE—Chevrolet car, in perfect condition, new battery, snap at $375. Enquire Review Office.

Christ Church Sunday school is resuming operations on Sunday, at 10.30 a.m. in the Parish Hall.

Monday is the last day for paying village taxes at par. After that date a penalty of 10 per cent. is added.

Mrs. Bamford of Cranbrook, who has been a guest of Mrs. Dow for the past few weeks, left for home on Friday.

The village commissioners are asking for applications for the position of poundkeeper, bids to be in by September 19th.

All Liberals are reminded of the annual re-organization meeting which will be held to night at 8 o'clock, in Speers'-Hall.

FOR SALE—Man's overcoat, good as new, medium size. $7. Apply Mrs. P. H. Watson at P. G. Ebbutt's residence, Creston.

The September meeting of the Women's Missionary Society will be held at the manse on Tuesday afternoon at 3.30 o'clock.

Mrs. (Dr.) Henderson and children, who have been visitors at Toronto and other Ontario points, since early in July, returned on Monday.

FOR SALE—White Leghorn cockerels from imported pedigreed Tom Barron 284 to 315 egg strain, $2 each. Mrs. W. V. Jackson, Creston.

This year's enrollment shows Creston high school to have an attendance at present of just over 50 pupils. Nine of them are from Erickson.

Miss M. Ireland of Medicine Hat, Alta., who is making the circle tour of the Kootenay Lakes, is a visitor this week with Mr. and Mrs. Jas. Cook.

Stanley Whittaker pulled out on Friday for Pincher Creek, where he will help with harvesting and threshing operations for the next few weeks.

XMAS. OLD COUNTRY APPLES—If you wish to send a box of apples to your friends in England phone for particulars. W. G. Littlejohn Erickson.

Miss Grace Comfort left on Friday for Johnston's Landing, in the Lardeau country, where she is resuming charge of the school she taught last term.

The village commissioners have fixed upon the second Monday evening in each month for the regular meetings of council, business to start at 8 o'clock.

E. H. Small, Indian agent and Miss Phyliss Small of Cranbrook were visitors with Creston friends a few days the latter part of the week, making the trip in by motor.

The morning air has the fall touch to it this week, one degree of frost being registered on the official thermometer kept by Dr. Henderson on Wednesday morning.

The shooting season for birds, deer, etc., opens on Monday. Ducks and geese may be taken until the end of December, but the season for grouse closes on October 15th.

Manager Rodgers has just received definite assurance that the Jackie Coogan film, "Long Live the King," will be available for the two nights of fair week, Oct. 2nd and 3rd.

The Methodist Ladies' Aid are to have a refreshment booth on the fair grounds on the afternoons of Thursday and Friday, Oct. 2nd and 3rd, and will serve tea and light lunch.

After the usual service at Christ Church on Sunday evening there will be a meeting of the vestry for the purpose of selecting a people's warden to replace Charles Moore, resigned.

The Valley recorded a net gain of six in population for August with a showing of six births and no deaths. Of the newcomers boys accounted for five. There were two weddings.

LOST—In or near Creston, Friday or Saturday, Sept. 5th or 6th, two $20 and one $10 bills. Substantial reward to party returning same to me. A. Anderson, Victoria Ave., Creston.

All returned men in the Valley are asked to attend a meeting in the former Imperial Bank building at 8 p.m., Saturday, Sept. 13th, at which a branch G.W.V.A. will be organized.

Up till Wednesday morning a total of 41 cars of fruit and vegetables had been loaded at Creston and Erickson, which is considerable in excess of shipping at the same date a year ago.

August was a light month for cash receipts at the Creston office of the provincial police the total intake being less than $500. The police court fines totalled $80, and another $55 was gathered in from the sale of shooting licenses.

There will be no shortage of refreshment booths at this year's fall fair, all three of the church ladies' aids announce that they will have stands and dispense tea, light lunches, ice cream, etc.

The Presbyterian Ladies' Aid announce that they will have a booth on the fair grounds on the afternoons of Thursday and Friday, Oct. 2nd and 3rd, for the sale of ice cream cones and children's novelties.

Charlie Armstrong, second assistant at the C.P.R. depot has been transferred to Kingsgate, leaving for that town on Sunday. With only one helper agent Martin is quite the busiest man in town these days.

E. Ferguson of Nelson, provincial assessor, is on a visit to Creston and Valley centres this week, making his annual revision of the roll. He is making the trip by motor, and is accompanied by Mrs. Ferguson.

Word reached Creston at the end of the week of the death of Mrs. Clarence Olsen at Cardston, Alberta. Mr. and Mrs. Olsen had been residents of Creston for half a dozen years, returning to Cardston about six months ago.

Anyone wanting a work horse or team of them, should not miss the auction sale of horses at the McCreath livery barn on Saturday afternoon Sept. 13th. Sale starts at 1 p.m. prompt, with J. F. Rose in charge.

F. E. Loveday, who was manager of Creston Fruit Growers Union about three years ago, and since then at Salmon Arm and Naramata, is now at Penticton where he was one of the temporary staff of Dominion fruit inspectors.

The first shipment of McIntosh Red apples out of the Valley went to Kenora, Ont., from Creston Growers Erickson warehouse on Friday last. This is the earliest ever shipping date for Valley Macs, being at least a week earlier than in 1923.

The ladies of the Presbyterian Church invite everyone to a novelty supper and corn roast which they are having on the grounds at Mrs. Dow's on the evening of Wednesday, Sept. 17th, with supper served cafeteria style from 6 p.m. on.

22nd ANNUAL

Nelson Fair

NELSON, B.C.

THREE DAYS

September 16, 17, 18

Bigger and Better Than Ever!

FREE Platform Attractions Twice Daily

Six Tasmanian Girls

in a thrilling and sensational act.

The Three Clowns

in a comedy high double horizontal bar act.

Cass Troupe of Aerialists

One of the greatest three men aerial acts in the country.

Three Van Dieman Sisters

in a spectacular aerial dental suspension act.

Biggest Midway Yet

Ferris Wheel, Merry-Go-Round, Side Shows, Jitney Dance

and concessions of every description under the auspices of the local Gyro Club.

Government Exhibits, District Displays, Fishery and Forest Exhibits.

School Sports, Championship Football Match, Grand Mardi Gras.

REDUCED FARES ON ALL TRANSPORTATION LINES.

G. F. Notion, President. *G. Horstead, Secretary*

RETURN TOOLS AND SAVE TROUBLE

Will the party who took the tools off my Lot 151 be good enough to bring them back and save trouble. J. W. WOOD, Canyon.

IF IT'S

Fruit Boxes

YOU REQUIRE

WRITE or WIRE

Western Box & Shingle Mills, Ltd.

P.O. BOX 91

NELSON, B.C.

GRAND THEATRE Saturday, SEPT. 20

Lenore Ulric

in

DAVID BELASCO'S

'Tiger Rose'

A heart struggle set in a remote wilderness among primitive rugged souls.

REGULAR PRICES

BUYING SCHOOL SUPPLIES

Don't Miss Our Special Offer

With every cash purchase amounting to $1.50 we are giving away, FREE: One 35c. Eagle Everhard Pencil and half-dozen Blotters.

BUY EARLY AND AVOID DISAPPOINTMENT.

We have a full line of

Scribblers, Pencils, Maclean's Nibs and Holders Reeve's Paints and Brushes, Set Squares Protractors, Graded Pencils, Erasers, &c.

WE DO NOT STOCK HIGH SCHOOL TEXT-BOOKS, but will be glad to take individual orders

BEATTIE-OATWAY, Ltd.

Druggists & Stationers

WE ARE IN THE MARKET FOR YOUR

Plums, Prunes, Tomatoes, Table and Pickling Cucumbers, Apples and Pears in all varieties

and, as usual, are paying Cash on delivery.

Regarding RASPBERRIES

Our prices on these were: $2.50 per crate from June 30 to July 12; and from July 13 to end of season, $2 per crate nett to the grower.

If any of our customers can produce proof that any other local firm has paid a higher nett price than these we will be glad to pay all our growers on the same higher basis.

Creston Valley Produce Company

CRESTON ALF. NELSON, Manager ERICKSON