1530

Provincial Library
apl 25

# THE CRESTON REVIEW

Vol. XVI. CRESTON, B. C., FRIDAY, OCTOBER 10, 1924 No. 35

## Fair Features and List Prize-winners

The two full length tables on the north side of the hall were taxed to capacity to hold the fruit display, with the show of boxes taking up half the space. For the cups the competition was particularly keen, T. Goodwin taking first on the five boxes of five different varieties by a single point over Sam Moon. The former was one of the big fruit winners this year, in addition to the five boxes mentioned he also [illegible] on the three box lot, the two boxes of McIntosh and Wagner, and the single boxes of Snow, Wagner and Spitzenberg.

Mrs. J. W. Hamilton was the biggest winner of all in fruit, with the two boxes of Delicious, and single boxes of Wagner, Ontario, Delicious, first and second in Greening and also had the best packed and the best colored boxes. P. Truscott was again winner of the Speers cup for the five box lot.

The winners on plates of fruit were numerous, Erickson growers being prominent in this department. There was keen competition in the children's class for the collection of six plates of apples with Molly Kemp scoring first and Mary Goodwin second.

For the five largest apples W. Truscott was winner and Mrs. Searle second, the latter showing the product of a two-year graft on a crabapple. Sam Moon had things pretty much his own way in plums and took the red tickets on his single boxes of Grimes Golden, Winter Banana and Gravenstein. He also captured the big end of the pear money though the Archibald ranch repeated last year's success in again capturing the Mawson cup for the best box of pears in the show. Geo. Davie put Canyon City on the map by taking first on Jonathans.

The display of vegetables was smaller than usual but in the sections in which there was competition the entry was heavy, there being at least eight crates of tomatoes and as many frames of potatoes. T. M. Edmondson was the big winner in this class, his ranch along the K.V. giving him the prizewinning cabbage and mangolds, as well as some jumbo pumpkins and a 52 pound squash that was shown for exhibit only.

The show of cauliflower was splendid for quality with Mrs. Cherrington capturing the red ticket. Lewis Littlejohn was the melon king, winning on both water and musk, whilst R. S. Smith's potatoes and tomatoes were the best in the show.

Never in the fair's history has there been such a large and varied show of needlework as was in evidence this year with a remarkably large entry list in most all the sections. There was a particularly attractive display of garments made from factory cotton, in which Mrs. F. D. Pearce was the winner. Mrs. L. Leveque won out in a large field for the sofa cushion honors, and in equally strong competition Mrs. Cook triumphed for fancy tea apron. Mrs. E. Botterill was again first for the man's shirt and captured first on the workdress. Mrs. W. [illegible] secure prizes in another treat we omitted, nothing an entry from Kamloops, while in the garment made from flour sacks Mrs. Cherrington took first place.

The show of plants and flowers was also the biggest ever, particularly in the matter of house plants, the display of ferns and the collection of plants being particularly large, Mrs. Hare beating out Mrs. Cook in the former, and Mrs. Speers' collection winning over that of Mrs. M. Young. In cut flowers there was quite a big list in all the sections and snapdragons and nasturtiums being very noticeable, the honors in the former going to Mrs. G. Cartwright, and in the latter first prize fell to Mrs. Bennett, who was also the winner in sweet peas boquet.

With the exception of bread the exhibit of baking was a record breaker, with chief interest centreing in the president's special prize for the collection of cooking which was won by the Presbyterian ladies, with the ladies of Canyon Community Club second in a field of five contestants. Attractive prizes brought out heavy entries in the lemon and apple pie sections, Mrs. E. Payne winning the former and Mrs. F. Jackson the latter. Mrs. Speers had the best collection of bread, cake and pie. Mrs. McCrath captured the Magic special for cake and pan of biscuits. Mrs. Geo. Young won in a heavy entry for bran muffins, as did Mrs. Sam Moon, whose puff pastry tarts were awarded first prize.

Fair visitors at Creston never saw such an excellent display of canned goods in which class also the collection was the centre of interest and in which Canyon Community Club ladies carried off the conserve, with Mrs. Payne second. The honey display has never been equalled, both comb and extracted sections being largely entered, and Mrs. Botterill completing the display with a nicely arranged display

[Continued on Page 4.

GRAND THEATRE
Saturday, OCT. 18

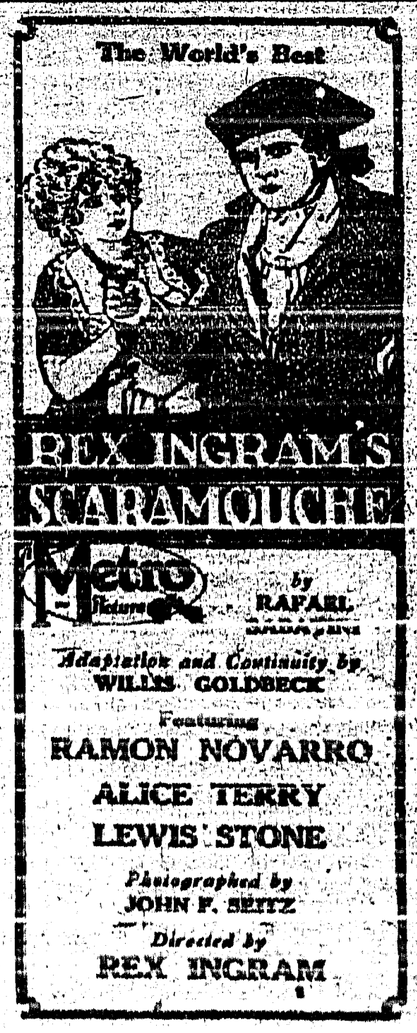


### Sirdar

President Beatty and party arrived on their special train about 8 p.m. on Monday and left an hour later westbound. Supt. Pratt and Trainmaster Ironside of Cranbrook were here also in connection with the presidential call.

Miss Knott and most of the school children were at Creston on Friday afternoon for the fall fair, with the teacher going on to Canyon for the weekend at her home.

Mr. and Mrs. Loasby were Cranbrook callers a couple of days the middle of last week. He is again feeling pretty much as well as usual and went back to work this week after almost a month's layoff.

Mrs. Nash, Mrs. Rogers and Mrs. Touhey were at Creston on Friday for the fall fair, and report the displayed products in the hall the biggest ever. The display of fancywork was particularly striking.

John Allenby Cam, the young son of Mr. and Mrs. Geo. Cam, who has been under the doctor's care, is around again almost as well as usual.

Miss Morrison of Boston, Mass., who was here earlier in the summer, en route to the coast on a visit with her sister, Mrs. Sid McCabe, came back to Sirdar for a few days stay on her way home, and Mrs. McCabe went as far as Creston with her on the return trip, Monday.

Miss Knott, principal of the Sirdar school, has issued the following report for the month of September: Names in order of merit. Grade 8—Bill Touhey, Mike Tolerico, Frank Lombardo. Grade 7—[illegible] Vincent, Cherim, Charlie Wilson, Harold Cam, Clifford Nash. Grade 4—Catherine Lombardo, Gwen Wilson, Sidney Rogers, Lucy Pascuzzo. Grade 3—Mary Parento, Maggie Rogers, Eddie Cam, Annie Pascuzzo. Grade 2—Arthur Lombardo, Lily Cam, Bob Touhey, Frances Tolerico. Grade 1—Daisy Rogers, Sylvia Tolerico, Lena Cherbo, Charlie Lombardo, Netty McCabe, Allenby Cam. Best attendants—Bill Touhey, Mary Parento.

## Local and Personal

FOR SALE—Potatoes, $2.50 per sack. Frank Pearce.

ONIONS FOR SALE—$1 a sack. Fred Lewis, Creston.

FOR SALE—Cider vinegar, 50 cents a gallon. A. Mirabelli, Creston.

FOR SALE—McLaughlin Six, in fine condition. $400. Enquire Review Office.

FOR SALE—One-horse buggy, in good condition. A. Mirabelli, Creston.

FOR SALE—Cutter and shafts, A1 condition, $25. J. H. Carr, Creston.

FOR SALE—Ford roadster, in good running order, $125. H. Hoffey, Creston.

PIANO FOR SALE—Only been used six months. Apply E. W. Ryckman, Creston.

FOR SALE—Quantity of five and six foot chicken wire, going cheap. C. G. Bennett.

FOR RENT—5 room house, tenant can keep cow and poultry. Apply A. N. Couling, Creston.

WANTED—Janitor wanted by the Canadian Bank of Commerce. Steady employment. Apply Manager.

FOR RENT—Two furnished rooms, suitable for light housekeeping. Apply Mrs. J. Arrowsmith, Creston.

PIGS FOR SALE—Chester Whites, six weeks old, ready for delivery October 18th. J. W. Vaness, Alice Siding.

PIGS FOR SALE—Yorkshires, 4 weeks and up, choice stock. Can be seen at Mountain View Ranch. C. O. Rodgers.

PIGS FOR SALE—Yorkshire Whites, sired by registered boar from Agassiz, eight weeks old on October 11th, $7 each. P. W. Foot, Fairview Ranch, Creston.

COW FOR SALE—Young cow, part Jersey, part Shorthorn, good butter and milch cow, easy milker, price right. For further particulars apply Geo. Jacks, Camp Lister, or Jim Huscroft, where cow can be seen.

Word reached Creston last week of the death of Joe Clubb at the old man's home at Kamloops, to which institution he went to from Creston a little over a year ago, after residing here and at Erickson for at least six years.

### Canyon City

Fred Browell, who has been operating the tractor on a stretch of fall ploughing at the Paulson meadows at Kitchener, has completed the job and returned to Canyon last week.

Norman, Bill and Ted Strong will be making Yahk winter headquarters, where they have taken a logging contract in the timber operations Mr. Wetherhead is in charge of at that point this year.

Mr. Humble, who has been working at Kitchener, is back for a short stay at his ranch here.

L. Moberg and Otto Johnson, who have been working at Wynndel for the past few weeks, are home again, the Winlaw mill at that point having shut down for the season.

Mr. Wetherhead, sr., of Calgary, who is slowly recovering from an operation he underwent in that city a couple of months ago, is a Canyon visitor at present with his son.

A. G. Samuelson, who purchased an area of timber along Goat mountain a little over a year ago, has just disposed of it to G. O. Rodgers who is already clearing the site and intends to move the portable mill at the Helme ranch to cut the timber and will be busy for at least the next ten months at logging and sawing.

Canyon City ladies have just demonstrated time in the putting up of canned goods, jams, and jellies they are backed in none in the valley having landed the Premier Oliver prize at the Creston fair last week for the best collection of canned goods. At baking they were a close second to the crack Scotch culinary artists hand picked from the Presbyterian congregation at Creston. In box fruit Geo. Davie was the winner in Jonathans.

### Lister

The social season is due to open this evening with a whist and dance at the schoolhouse, with the funds, we hear, to be used for school purposes.

A. R. F. Bernhard is here from Invermere this week for a few days at the ranch before going back to work at the Paradise mine for the winter.

John Finlay, who has spent almost the past five months here looking after improvements on his place, left a few days ago for Kimberley, where he expects to spend the next six months.

Miss Ruby Lister left at the first of the week for Cranbrook, where she has joined the staff of St. Eugene hospital as a nurse in training.

Jas. Duncan and Ed. Smith are here from Klockmann this week, combining a little dental business with a fall visit to their farms. Mr. Duncan has had considerable improvement made on his this year.

E. L. Langston, who is at present employed at Kimberley, was home for a visit with Mrs. Langston and family, who are resident at Canyon at present, a few days last week.

Quite a number from Lister were at Creston on Friday afternoon for the last day of the fall fair, with several rounding out the holiday by staying for the dance at the Grand in the evening.

The harvest thanksgiving service at the school on Sunday was the most attractive and impressive ever held. There was a fine turnout of children as the affair also included the rally day features. Rev. G. Knox address was a timely effort, and the service was brightened up by solos by Miss Dorothy Niblow and Principal Jones of the Creston school, Miss Edna Holmes, a former teacher here, playing the accompaniment for the latter. The school was nicely decorated with foliage vegetables and fruit, Lister grown apples being in evidence for the first time in the decorations.

## Fair Weather Bad But Expenses Met

"The best show ever" is the almost unanimous opinion expressed in connection with Creston's 1924 fall fair, which closed on Friday afternoon last, and with the possible exception of a couple of the classes the fair well deserved the compliment paid it.

Never in the exhibition's history has the hall held so large and excellent a display of field and orchard products, whilst in the ladies' classes the display was, in almost every case, 40 per cent. heavier than any previous year. Friday morning a rainy weather prevented the getting in of the usual exhibit of livestock and poultry, while an almost all day rain on Thursday very seriously crippled the financial intake, but at that there will be ample funds to pay the prizewinners in full, and all the other expenses in connection with the fair and leave a small balance to start the 1925 directors off with.

One of the most satisfactory features of this year's fair was not only the large number of entries but the fact that they were well spread over the whole Valley area, the number of competitors from Wynndel and Canyon, particularly, being the biggest ever.

The ladies showed unusual interest in the fair this year and the excellent show in the hall is very largely due to the trouble they went to, a special mention being due Mrs. E. W. Payne who had entries in every section of the canned goods class as well as many of the sections of baking.

In the fruit section Mrs. J. W. Hamilton was equally prominent and the trouble she went to in selecting and packing only the best of fruit is indicated in the fine lot of prizes she carried off. Other mainstays of the fruit department are T. Goodwin and Sam Moon, who were heavy exhibitors of boxed fruit, along with Percy and W. J. Truscott, who were as keen as ever in the cup competitions. Credit is also due Geo. Davie of Canyon City who from a small orchard made a very creditable showing.

The fair directorate are appreciative of the effort of Creston Co Operative Fruit Exchange, whose commercial display of almost 100 boxes of packed apples and plate displays of other fruits gave the east end of the hall a most impressive horticultural appearance.

A display of potatoes from the Dominion experimental farm at Invermere, which was in charge of Mr. Heath, also gave a touch of variety to the hall display that attracted no end of attention.

The very wet weather that prevailed Thursday and into Thursday evening

[Continued on Page 5.

GRAND THEATRE
Saturday, OCT. 11

Zane Grey's
The CALL OF THE CANYON
with
RICHARD DIX, LOIS WILSON and MARJORIE DAW

REGULAR PRICES

DR. HAMILTON'S PILLS
—FOR—
HEADACHE, BILIOUSNESS
CONSTIPATION,
INDIGESTION,
KIDNEYS, LIVER,
BOWELS.

# NEVER FIRE FIRST

— BY —

JAMES FRENCH DORRANCE

Co-Author of "Get Your Man," "Glory Rides the Range," Etc.

(Serial Rights Arranged Through F. D. Goodchild, Publishers, Toronto)

(Continued)

Several practical reasons decided his next move. He put both of the accused natives under open arrest. Cell room at police quarters was at a premium and food of the sort the natives required was difficult to prepare in a white man's kitchen. The health of the prisoners, which must be his concern until the court had passed on their guilt, was certain to be better if they lived under native conditions. Friends and relatives were more than ready to take them in for sustenance allowance he granted each. After making them understand that they were not to leave camp under penalty of his wrath, he turned them loose—a parole, it may be said here, that was not broken.

The happiest weeks in Russell Seymour's memory were those that immediately followed. With his lone constable bedfast, his presence at or near headquarters was required unless some dire emergency rose. For once, he thanked his lucky stars that nothing happened to break the joyous monotony.

For a week, Moira, in her role of nurse, spent most of her days at the post. While she was kindness itself to La Marr and anticipated most of his wants, there was no doubt that her real interest was in the sergeant. A close friendship sprang up as they found many interests in common and exchanged life stories with endless detail. At that, each had their mental reservations. Nothing the girl said, for instance, threw any light on her real reason for making her unseasonable and unexpected northward dash. And his lips never hinted that he was hopelessly in love.

In holding back, however, the girl had every advantage over the man. She did not need word of mouth to tell her the state of his feelings. Indeed, her worry was over the promptness of her own heart, as she confided to Emma Morrow. Was propinquity disturbing her judgment, and isolation distorting her viewpoint? She feared a mistake that might make them both unhappy in the future. With a tact that at times made her feel cruel both to him and herself, she held the situation level with the spirit of friendship.

Her attitude was made easy by the more active wooing of Harry Karmack. The handsome factor was not held back by any sense of poverty, which is felt perforce by anyone who had little but his police pay, a far from princely dole. Karmack was as persistent as circumstances and Moira would permit; quite too impetuous, in fact, for the comfort of one whose interests were divded.

For a time, the girl was put to it to keep the two apart. When they both "made" Mission House at the same time, she felt that she was spending the evening in a TNT factory. While the men never actually clashed physically, she felt certain that only Seymour's military discipline kept them apart. At last, she was forced to put them on schedule, giving each two evenings a week, but with understanding that they were not to come even on their assigned nights unless she previously sent them word. The need for such an expedient could hardly arise "Outside," but she saw no other way out of the difficulty in Armistice, unless she was ready to undertake a "for-better-or-worse" decision. And out of this situation grew Russell Seymour's greatest despair.

The first of his evenings arrived, but no summons from the Irish beauty. The next afternoon, with Mrs. Morrow, she dropped in at police headquarters to cheer the convalescing constable. She chose a time when she must have known the sergeant was afield exercising the police team of malamutes. Also, according to La Marr, she had not been indisposed the previous evening.

A second of Seymour's scheduled visits passed into the discard of time with no word from her, and then a third. Being an exponent of direct action, Seymour decided to learn the reason for this sudden change which, to him, was unexplainable. He made certain she had not started on her daily snow-shoe sprint about the camp, an exercise of which she was fond and at which, for a girl, something of an expert. Mid-afternoon, he presented himself at Mission House. Luke Morrow admitted him; carried his request for an interview.

More anxious than he dared to admit, even to himself, the sergeant waited, his fingers crunching the fur of his cap as he paced the living room. Even before Morrow spoke on returning, he knew the beauty's thumbs were down. The missionary's expression was too sympathetic for any answer.

"Miss O'Malley asks that you'll excuse her, sergeant," was his formal report.

"Is she ill?"

"Not physically, I'm afraid."

Seymour was too dazed for his pride to come into action. To be turned away without a word didn't seem fair. What's more, it wasn't at all like Moira O'Malley. Surely he had the right to know his fault—his crime?

"Thunderin' icebergs, Luke Morrow! Tell me what I've done to be treated like this?" he demanded.

"I'm sure I can't imagine, Russell."

"Does Madame Emma know?"

The sky-pilot shook his head. "Moira has not mentioned your name to either of us since the last evening you spent here." He hesitated a moment. "She does know at last that her brother was murdered—that such was the accident of the Arctic we reported to her."

"Then she thinks I'm responsible for trying to soften that ordeal?" Even as he asked, however, he felt certain that there must be something more of a misunderstanding than that.

"I took full responsibility for our not telling her the full details," said Morrow. "You'll remember I first suggested——"

"Then Karmack must have——"

He did not finish, but flung himself out the door. Before the missionary could utter a word of caution or advise moderation, Sergeant Seymour was plowing the trail for the Arctic's establishment.

## CHAPTER X.

### Hard Knuckles

If it is true, as Kipling says, that "single men in barrcks don't grow into plaster saints," it is doubly true of the same in lonely detachment shacks of the Royal Mounted scattered about the Arctic foreshore. Living week upon week with the thermometer at the breaking point, with the momentary sun blackened out for days in swirling snow, with a sameness of grub that fairly gnaws the appetite, the wonder is that they carry through with even members of their own outfit.

Suddenly mix in with this condition of life an attractive, unattached, unexpected white woman and you have a yeast more potent than dynamite. Let some outsider stir the mixture with the ladle of false witness and surely the dough overflows the pan.

As he descended upon the trading post and the tricky factor, Russell Seymour was scarcely a staff noncom of the Royal Mounted. For the moment he was simply a he-man who happened to be encased in the king's scarlet. Even as he was accustomed to express regard for the rights of others, so was he ready to defend his own. A dangerous man for the time being and one with an initial advantage over Karmack, for Seymour's nerve was backed by morality and right.

He did not trouble to knock on the door of the factor's living quarters, but yanked at the latch-string. Finding no one in the comparatively luxurious living room, he stamped into the store, a low-ceilinged 36 x 24. Along one wall were shelves on which were displayed the "junk" that goes to make an Arctic trader's stock. Protecting these notions, generally more than less unsuited for customer's use, was a counter. From the ceiling along the other wall, depended the furs and pelts that had been taken in barter and not yet baled for shipment to the marts of trade where women would pay whatever price the market exacted that they might adorn themselves.

Harry Karmack was there, gloating over some fox skins just taken at a fraction of their value from one of the Indian hunters who had come up from the South. If he was surprised at the unannounced visit by way of his living quarters, his face did not betray it. It was a perfect mask.

"You've been making yourself quite a stranger sergeant," he said, his tone pleasant enough. "It's the very devil what a havoc woman can make of man-to-man friendships up here in the Frozen North. Is it possible you've come to whimper at my success with Moira—Miss O'Malley, the finest woman——"

"Not to whimper, Karmack," Seymour cut in.

"Best take your medicine, sergeant. As a mere Arctic cop, on next to nothing a year, you never had a chance to be anything more to her than an entertaining decoration. From now on, you won't even decorate."

Under this insult-to-injury, Seymour held himself with the stoutest grip.

"I came," he declared with an ominous outward calm, "to learn just what you said to Miss O'Malley when you broke our pact of silence about Oliver's murder.

"Oh, I said just that—told her as gently as possible certain facts. It was high time she knew. Did you expect me to ask your august permission after what has happened?"

The factor put away the pelts he had been examining on Seymour's entry and, with casual manner, came from behind the counter. On the open floor of the store the rivals faced each other.

"You told her more than the facts in this case, Karmack," the sergeant said, his words dragging with earnest emphasis. "I'm here to know what you said and know I will—even if—I am compelled to bash you up."

Karmack laughed harshly, perhaps to show a confidence which he just may have felt, knowing how long-suffering the Mounties are by hard training and practice.

"Threatening violence, eh?" said the factor with a sneer. "Thinking of using your police power to repair your shattered romance? Dear eyes, what a blooming bone to pull!"

"I'm not here as a policeman and I'll lay aside the tools of my trade."

Unhooking the belt that held a holstered revolver to his hip, he placed the accouterments upon the counter at the end nearest the front door. Beside them he laid a "come along," a small steel article with chain attachment useful in handling refractory prisoners. With his long arms swinging loosely at his sides, he strode back to face the factor.

"Now, Karmack, what else did you tell the girl?"

"Perhaps I showed her how careless kind you are to Avic, named by the coroner's jury as her brother's murderer." The handsome factor was enjoying himself. "Of course it would be likely to please her, seeing the only suspect yet named wandering about the camp at will, living in idleness on your bounty, likely to slope off into the snows and never be heard from again.'

"The Eskimo is under open arrest—regular enough under the circumstances. I'll stand——"

Seymour caught himself. He did not need to defend his official conduct to this trouble maker. Moreover, he felt that Karmack must have gone further with his insinuations. The matter and manner of Avic's custody might have carried the girl to him in protest, with demand for an explanation; but it was not enough to have brought about an utter break without a word.

"Let's hear the rest of it, Karmack—the whole damnable misrepresentation." Fingers twitching beside the yellow stripe of his trousers showed his tension.

"Perhaps I told her about the foxes—the silver and black!" The factor's tone was triumphant.

Seymour's expression was too well schooled to betray any surprise at this unexpected thrust. "What about the fox pelts?"

"They disappeared, didn't they, most mysteriously? They were in the hut when you left it under seal the night of your return and Moira's arrival. The hut still was sealed when you took the coroner's jury there the next day, but the pelts were not. The jury never saw them. That's what about the foxe pelts."

Seymour's lips were as white as the freshly drifted snow outside and his voice as cold as the temperature when he asked what the factor meant to insinuate.

(To be continued)

WRIGLEY'S
Chew it after every meal
It stimulates appetite and aids digestion. It makes your food do you more good. Note how it relieves that stuffy feeling after hearty eating.
Whitens teeth, sweetens breath and it's the goody that L-a-s-t-s.
SEALED in its Purity Package
WRIGLEY'S DOUBLEMINT CHEWING GUM
PEPPERMINT
R25

Genuine BAYER
ASPIRIN
Say "Bayer" - Insist!
For Pain Headache
Neuralgia Rheumatism
Lumbago Colds
Safe — Accept only a Bayer package which contains proven directions
Handy "Bayer" boxes of 12 tablets
Also bottles of 24 and 100—Druggists
Aspirin is the trade mark (registered in Canada) of Bayer Manufacture of Monoaceticacidester of Salicylicacid

FOR BOYS AND GIRLS

## "LITTLE FOXES"

By E. A. Henry, D.D.

Interesting Stories For Young Folks

Published By Permission Thomas Allen, Publisher

### "IT'S NO MATTER"

When a girl or boy is slovenly, with tously head and dirty hands; or washes the faces and forgets the ears; or leaves a high water mark around the neck, and mother makes a remark on the way things look to her, the girl or boy says, "Oh, it's no matter." And first thing they know, a fox has bitten off a green leaf in their garden.

Or John makes a mistake and the teacher corrects it, and John says, "Oh, it's no matter."

Foolish John!

Say, boy, did you know an architect once made plans for a great building and when he went to work it out, nothing fitted, because away back in the beginning he made a mistake of an inch with his ruler, and it put the whole thing out of joint!

Or Mary, her mother's pride, did not put into her work quite enough time. She fooled over it and played with it—and when the examination results came out, she failed. And when she saw her mother's sad face, she tried to comfort her by saying, "Oh, it's no matter!"

It seems so dreadful to see a man who has grown up to think things do not matter. His looks—"Oh, well, what's the odds how I look?"

Of course, it is only when he is married or else settled into a grouchy old bachelor he says this. If he is still looking forward—Huh! That makes a difference!

Some young fellows were once lounging about the street corner, when one of them saw a bright young girl coming down the street, and say! he went away so fast his companions wondered what had happened. Well, he did not want her to see him, for he felt it would matter very much for him if she saw his careless street life.

Or his clothes.—Sometimes you can almost tell what he had for dinner by the spots on his vest; and the whole thing started a long time earlier, when as a little boy he said, "It's no matter!"

And it is just the same with the girl. She grows up with a faded character and lopsided gait, and looks as though what she wore had been thrown at her with a pitchfork and sort of lodged on her person.

Sometimes she is real clever and knows a lot, but oh, the pity! She did not think her appearance mattered, and there she is, so that people look at her when she passes, and laugh.

It is very much worse, though, to let that spirit get past your body and your clothes and your outer habits, into the inside of you.

For then, when people see you doing things and saying things you should not—things that make people look at you—the old habit, started when you were a girl or boy, comes out, and you think it does not matter.

But it does.

It matters whether you are loving or unloving. It matters whether you are kind or ugly in temper. It matters whether you are at the foot of the class or its head. It matters whether you are neat or just a disorderly heap. It matters whether you are a sunbeam or a shadow. It matters whether you are growing up straight or with a lean.

It makes a big difference.

Of course it matters, silly child!

If it didn't matter, God would never have given us so many lessons in nature and history and biography.

Nearly everything in God's great world is telling us that—

"Life is real,
Life is earnest."

And it has an end; and it will be a poor end for her or for him who starts by saying, "It's no matter!"

There was a fellow once did that in a great rugby game. He failed, and the team lost the match and the trophy.

A slip may seem small, but we can slip and fall, and do slovenly work once too often—and lose the game of life!

It does matter! It matters to God! It matters to you, and it matters to all who love you!

STOMACH TROUBLE DUE TO THIN BLOOD

It Usually Disappears When the Blood is Made Rich and Red

Thin blood is one of the most common causes of stomach trouble. It affects the digestion very quickly. The glands that furnish the digestive fluids are diminished in their activity, the stomach muscles are weakened and there is a loss of nerve force. In this state of health nothing will more quickly restore the appetite, digestion and normal nutrition than good, rich, red blood.

Dr. Williams' Pink Pills act directly on the blood, making it rich and red, and this enriched blood strengthens weak nerves, stimulates tired muscles and awakens to normal activity the glands that supply the digestive fluids. This is shown by an improved appetite, and soon the effect of these blood enriching pills is evident throughout the whole system. You find that what you eat does not distress you, and that you are vigorous instead of irritable and listless. If your appetite is fickle, if you have any of the distressing pains and symptoms of indigestion, you should at once take Dr. Williams' Pink Pills and profit by the better condition in which they will put your blood.

These pills are sold by all dealers in medicine, or you can get them by mail at 50 cents a box from The Dr. Williams' Medicine Co., Brockville, Ont.

### To Check Anti-Foreign Sentiment

In an effort to curb anti-American agitation, the Japanese royal household has loaned the American colony at Tokio a valuable site, rent free, for an American school.

Three Japanese societies have donated cash and materials to build the school, to the value of $50,000.

ASTHMA!
Take half a teaspoon of Minard's in syrup.
Also splendid for internal pains.
MINARD'S "KING OF PAIN" LINIMENT

MRS. BUDGE SO WEAK COULD HARDLY STAND

Tells How Lydia E. Pinkham's Vegetable Compound Restored Her Health

River Desert, Que.—"I used to have a severe pain in my side. I would be unable to walk fast and could not stand for any length of time to do my ironing or washing, but I would have to lie down to get relief from the pain. I had this for about two years, then a friend told me to try Lydia E. Pinkham's Vegetable Compound as she had had good results. I certainly got good results from it, too, as the last time I had a sore side was last May and I have not had it since. I am also glad of having good nursing for my baby, and I think it is your medicine that helped me in this way."—Mrs. L. V. BUDGE, River Desert, Quebec.

If you are suffering from the tortures of a displacement, irregularities, backache, headaches, nervousness, or a pain in the side, you should lose no time in trying Lydia E. Pinkham's Vegetable Compound.

Lydia E. Pinkham's Private Text-Book upon "Ailments Peculiar to Women" will be sent you free upon request. Write for it to the Lydia E. Pinkham Medicine Co., Cobourg, Ontario. This book contains valuable information that every woman should know.



MACDONALD'S Fine Cut
FOR YOUR OWN SAKE PROMOTE MIXED FARMING IN WESTERN CANADA
The Tobacco with a heart
For those Smokers who like their tobacco Cut Fine or who roll their own MACDONALD'S Fine Cut
½ lb. tin 80¢
MACDONALD'S Fine Cut SMOKING TOBACCO
1/12 Lb. — 15¢
58

BAKE YOUR OWN BREAD WITH

ROYAL YEAST CAKES

*The standard of Quality for over 50 years*

## WORLD HAPPENINGS BRIEFLY TOLD

Rodolfo Chiari has been selected president of the Panama Republic.

A severe earthquake, lasting 23 minutes, was recorded by instruments at Suva, Fiji Islands, South Pacific.

The New South Wales Cabinet has voted $100,000 to start productive works for the relief of unemployment.

The population of Greater Vancouver has now reached the quarter-million mark, according to the local directory just issued.

The war memorial erected by the city of Capetown, S.A., was unveiled by the Earl of Athlone, Governor-General.

After three years' negotiations, a commercial agreement between Persia and Russia has been signed at Teheran.

Young Britons who have sought a new career in New Zealand have formed "The British Isles Association" in Auckland.

Sir Harry Poland, K.C., spent his 95th birthday quietly at Sloane Gardens, London. The oldest living Bencher, he was called to the Bar in 1851.

The cable steamer Faraday has laid the last leg of the 2,200-mile cable from Barbados in an all-British system linking the West Indies with Halifax, Nova Scotia.

Miller's Worm Powders are a prompt relief from the attacks of worms in children. They are powerful in their action and, while leaving nothing to be desired as a worm expellant, have an invigorating effect upon the youthful system, remedying fever, biliousness, loss of appetite, sleeplessness, and other ailments that follow disorders caused by worms in the stomach and bowels.

### Building Up Palestine

Substantial progress in the building up of Palestine has been made in the past four years, Sir Herbert Samuel, High Commissioner of Palestine, told the actions committee of the world Zionist organization in London in addressing that body. In the last two years, he said, work had been going on under more tranquil conditions. Recently, an important increase in immigration had been recorded.

CUTICURA HEALS LARGE PIMPLES

On Face. Itched and Burned. Lost a Great Deal of Sleep.

"I had pimples on my face for several months. They were hard and large, and the skin was sore and red. The itching and burning almost set me crazy at night and I lost a great deal of sleep. The breaking out caused disfigurement.

"I tried many different remedies but found no relief. I almost despaired of help when I tried Cuticura Soap and Ointment and in a short time I was completely healed." (Signed) Miss Annie Fischer, Box 45, Hatton, Saskatchewan.

Clear the pores of impurities by daily use of Cuticura Soap and occasional touches of Cuticura Ointment as needed to soften, soothe and heal. They are ideal for the toilet, as is also Cuticura Talcum.

Sample Each Free by Mail. Address Canadian Depot: "Cuticura, P. O. Box 2616, Montreal." Price, Soap 25c, Ointment 25 and 50c. Talcum 25c.



## Icelanders In Canada

**Brief Sketch Showing How This Hardy Race Has Contributed Towards Development of the West**

(By Steina J. Stefansson-Sommerville, Delia, Alta.)

Of all the non-British born peoples who make their homes in the Dominion of Canada perhaps none has contributed more to the opening up and development of the virgin land of the west than the Icelanders.

The first non-English-speaking settlers to reach Canada under British regime arrived as early as 1873. Subsequent years saw a great influx of these descendants of Norse-Vikings until, at the present time, their number is 30,000. They have remained on the land with the exception of perhaps 20 per cent. who live in the larger centres of the west.

The trail to settlement has been blazed by these Icelandic settlers at 17 different points in Canada and so successfully that prosperity and general well-being rule in every case. There are no instances on record of an Icelander having "sold up" his home and returned to his own country dissatisfied. They have all stayed and "made good." The only Government assistance given any of them as settlers was a small loan in the shape of stoves, cooking utensils and a few cows, made to the first arrivals, who reached the west shores of Lake Winnipeg in 1875.

The Icelanders are a steady, industrious, law-abiding people, well educated in the masses and with high standards of living. None have proved more easy of assimilation. Born pioneers and inured to the hardships attendant on a hostile climate, they took hold in Canada and prospered, plucking a living somehow from the forests, fields and waters of what was then wilderness. They had little to sell those first years and nowhere to sell it. All their business had to be transacted through an interpreter.

The first Icelandic settlement in Canada was founded in 1873 at Muskoka, Ont. (near Rosseau), and a remnant is still extant in the district. The heavily timbered lands have been cleared and cultivated and prosperity prevails.

In 1875, Gimli, "The Mother of Icelandic Settlements," in Western Canada, was founded. The settlers accomplished the tedious journey from Ontario to St. Paul by ox-cart across a trackless wilderness. From St. Paul they travelled by water, floating down the Red River past the trading post of Fort Garry (now the City of Winnipeg) and on into Lake Winnipeg in flat-bottomed houseboats.

A halt was made in the face of winter at a point 10 miles north of what is now Winnipeg Beach, one of Western Canada's most famous summer resorts. Log cabins sprung up overnight with moss and clay in the cracks, and rude homemade benches, bedsteads and tables. The weary travellers moved in and proceeded to forage in forest and lake for their winter's food supply.

The settlement prospered, but within two years it was scourged by smallpox and hardly a family escaped bereavement. Discouraged, a number of those left sought new homes elsewhere, some going across the line to the United States. Those who remained courageously set to work. New enterprises were launched and soon there was municipal government, a lake steamer, a newspaper, a sawmill, schools and churches and roads. Each year brought hordes of fresh immigrants, who were housed, fed, cared for and helped to make a start by the original settlers.

The Icelandic settlement at Gimli has now spread north to Riverton and west to Arborg, covering an area of approximately 230 square miles. An excellent creamery has been established at Arborg; and a prosperous dairying district is quickly springing up in that neighborhood.

From Gimli have come some of the most prominent Icelandic people of the west, including Vilhjalmur Stefansson, the Arctic explorer, whose birthplace is 12 miles north of the town. From this modest settlement the Icelanders have spread to all parts of the prairie provinces and British Columbia.

Some of the prosperous farm communities opened by Icelandic pioneers are: The Argyle district, 140 miles west of Winnipeg, founded in 1871. It is entirely a wheat-farming region and is one of the most prosperous in Western Canada. Many of the homes are palatial in appointment and appearance. Lake Manitoba and Shoal Lake settlements, founded in 1886. Mixed farming and dairying have created prosperity, many farmers, especially in the Lake Manitoba district, being wealthy. The Lundar creamery is noted for the excellency of its products. The Thingvalla district opened in 1887. It is in Manitoba, near the Saskatchewan boundary. The Dongola district in 1889. It is located near Tantallon, Saskatchewan, has mixed farming and is quite prosperous. Foam Lake, Saskatchewan, in 1891. Since its extension westward beyond Dafoe, it has become the second largest Icelandic settlement in Canada. Mixed farming is the main occupation in the eastern section around Foam Lake and Leslie, while the western half is exclusively a wheat growing region. The original settlers waited 15 years for the railway to come to them. The entire district is very prosperous.

Only the uninformed endure the agony of corns. The knowing ones apply Holloway's Corn Remover and get relief.

## Grain Export Record

**Wheat Exported From Canada At a Rate of Nearly Million Bushels a Day**

Since last year's grain crop began to move out of the country, Canada has been exporting wheat at the rate of nearly 1,000,000 bushels a day. Very few countries ever have had such a large exportable surplus and it is certain that in no other country has a grain crop been moved as quickly as it has been in Canada during the last ten months. The United States never handled a crop in anything like as fast a time, though it is agreed that these record Canadian shipments were made possible because Canadian wheat was able to use the export facilities of both the Dominion and the United States.

IF TROUBLED WITH DIARRHOEA You Should Use

DR. FOWLER'S EXT-OF WILD STRAWBERRY

It Will Give You PROMPT RELIEF

This valuable preparation has been on the market for the past 80 years, and holds a reputation, second to none, for the relief of all bowel complaints whether of children or adults.

Manufactured only by The T. Milburn Co., Limited, Toronto, Ont.

The simple, sure way to keep that schoolgirl complexion

*Youthful complexions are becoming the rule—even in middle life and later years For millions now follow a simple rule—a method you, too, may easily employ.*

*Do this at night*

Cleanse the skin regularly, authorities say, to keep your complexion lovely, radiant, youthful. But beware of harsh cleansing methods. They injure skin.

Wash thoroughly with Palmolive Soap—each night before retiring. Rub the creamy, foamy lather well into the tiny pores. Rinse—and repeat the washing. Then rinse again.

Then—if skin is dry—apply a little cold cream. That is all. Skin so cared for is not injured by cosmetics, by wind and sun, or by dirt.

*The simple, correct way*

You cannot find a more effective beauty treatment. Because Palmolive Soap is blended of rare palm and olive oils—famous for mild but thorough cleansing qualities since the days of Cleopatra. And it is inexpensive.

All dealers carry Palmolive Soap. Try it for just one week. See how it *does* improve your skin. Note well the name and wrapper. Palmolive is never sold unwrapped.

Costs so little that you may enjoy it for the bath also.

*Made in Canada*

*Volume and efficiency produce 25c quality for*

10c

THE PALMOLIVE COMPANY OF CANADA, LIMITED

Winnipeg Toronto Montreal

*Palm and olive oils—nothing else—give Nature's green color to Palmolive Soap.*

240B

## Tea Used Centuries Ago

**Was Beverage 3,000 Years B.C. Says Chinese Legend**

The fourth centenary of the introduction of cocoa into Europe was celebrated in June, by a conference of Empire producers in London.

Of the three popular beverages, cocoa was introduced into Europe first. There is no reference to tea in European literature before 1588, and the appreciation of coffee as a beverage dates only from the seventeenth century. How long before the discovery of America by Europeans cocoa was used in its native country, it is hard to say. The soldiers of Cortez, who landed in Mexico in 1519, first encountered it there, and it was introduced into Spain about 1524.

Coffee was used in Abyssinia in the fifteenth century, and it was then stated that it had been used from time immemorial. Tea, according to Chinese legend, goes back to almost 3,000 years before Christ, and, if legend is a doubtful basis of history, it is at least certain that it was already a beverage as long ago as the Tang dynasty, which began in the seventh century.

## New York's Latest Idea

**Home For Aged Rich People Reduced To Poverty**

A home for aged people who have been rich and accustomed to the refinements of living, but who have been reduced to poverty, is soon to be opened in New York City. It is said to be as comfortable and as beautiful as the best hotels. The trustees make it plain that they cannot receive anyone who has been merely well-to-do at some time or other; they particular want old couples who have always been used to every luxury and for that reason find poverty in old age doubly harder to bear.

For Sore Feet—Minard's Liniment

### Transmission Of Sound

As the most effective means of making a tremendous noise, Sir Oliver Lodge suggests the explosion at a considerable height of a detonating gas, such as a mixture of hydrogen and oxygen, in a balloon. In the late tests to show how far the sound of explosions can be transmitted, much of the energy, it is pointed out, must have been wasted in the earth, instead of producing air vibration.

Recognized as a leading specific for the destruction of worms, Mother Graves' Worm Exterminator has proved a boon to suffering children everywhere. It seldom fails.

### World Largest Libraries

The three largest libraries in the world are the British Museum Library, with 4,000,000 volumes; the Bibliotheque Nationale at Paris, with 3,000,000, and the Congressional Library at Washington with 2,500,000.

Minard's Liniment for Rheumatism

## Pulling Power Of Magnet

**Seven Men Lifted Clear of Ground in Demonstration**

To demonstrate the pulling power of an industrial type of electromagnet used for separating metallic substances from other materials, seven men, totalling 1,160 pounds in weight, were suspended from it and lifted clear of the ground. The magnet was hoisted in a rope sling about eight feet from the floor and a metal bar was placed in contact with it. When a current of 220 volts was applied, six men grasped the bar and were lifted clear of the ground. A seventh man, into whose shoes had been placed thin metal plates, was hoisted up and held heac downward.—Popular Mechanics.

There are 730,988 miles of railways in the world.

ASTHMADOR GUARANTEED TO RELIEVE ASTHMA

"I have arranged with all druggists here, as well as in all other towns of Canada, that every sufferer from Asthma, Hay Fever, Bronchial Asthma or difficult breathing in this city can try my treatment entirely at my risk," Dr. R. Schiffmann announces. He says: "Buy a package of my Asthmador, try it, and if it does not afford you immediate relief, or if you do not find it the best remedy you have ever used, take it back to your druggist and he will return your money, cheerfully and without any question whatever. After seeing the grateful relief it has afforded in hundreds of cases which had been considered incurable, and which had been given up in despair, I know what it will do. I am so sure that it will do the same for others that I am not afraid to guarantee it will relieve instantaneously. Druggists, anywhere, handling Asthmador will return your money if you say so. You are to be the sole judge and under this positive guarantee absolutely no risk is run in buying." Persons preferring to try it before buying will be sent a free sample. Address R. Schiffmann Co., Prop'rs 1734 N. Main, Los Angeles, Calif.

YOU'VE TRIED THE REST NOW BUY THE BEST

NEW CASTLE COAL

ALWAYS SUITS—NEVER SOOTS

There is a dealer handling Newcastle coal in every town in Western Canada. Look for him.

### MONEY ORDERS

Payment for articles advertised in this column should be made with Dominion Express Money Orders—a safe way of sending money by mail.

GERMAN MONEY for sale—100,000 marks, 50c; 500,000 marks, 90c; one million marks, $1.25; ten million marks, $8.50. Specialty Import Co., (Dept. 4) 3 W. Dundas St., Toronto, Ont.

OVER HALF A CENTURY REPUTATION

DR. LE CLERC'S PILLS FOR THE LIVER & KIDNEYS

WEAK KIDNEYS & BLADDER, GRAVEL, BACKACHE, &c.

DR. LE CLERC'S PILLS FOR ANÆMIA

SAFE AND RELIABLE FOR LADIES AILMENTS.

DR. LE CLERC'S APERIENT PILLS.

Sold by Leading Chemists. Prices in England 2s. Dr. LeClerc Med. Co. Hawes Street, N.W.1, London or Mail Str. 884 Yonge St., FRONT ST. E., TORONTO, Ont. or 30, BREEMAN STREET, NEW YORK CITY.

# THE CRESTON REVIEW

Issued every Friday at Creston, B.C. Subscription : $2.50 a year in advance. $3.00 to U.S. points.

C. F. HAYES, Editor and Owner.

CRESTON, B.C., FRIDAY, OCT. 10


## *Features and Prize-winners*

[Continued from Page 1.

of sections, comb, and extracted in jars and tins. This year's fair set up a new record for entries in butter in which Mrs. H. A. Dodd and Mrs. R. S. Smith were the red ticket earners. The show of big eggs was also noteworthy with Mrs. Dow scoring first on whites and Mrs. F. Jackson first on brown eggs.

Due to the wet weather that prevailed early Friday morning the show of poultry and livestock was not up to the usual standard, intending exhibitors refusing to take the risk of exhibiting. W. S. McAlpine had a very fine display of Barred Rocks and had little opposition in that class, whilst in the other breeds outside fanciers were the big winners. To the ordinary fair visitor the feature of the poultry class was the show of white turkeys by Mrs. C. O. Rodgers whose pens of tom and hen both in aged as well as 1924 birds was admired by all, and well deserved the Jackson cup for the best male bird in the show. P. G. Ebbutt's goats attracted a lot of attention, whilst in the cattle class Messrs. Crawford and Goodwin had things much to themselves.

For the juveniles Eleanor Blair was again winner on saddle pony, with Mary Sutcliffe second. In a field of at least a dozen competitors Helen McRobb was awarded first on composition on the history of Canyon City, with Ruth Clayton second. Mary Goodwin demonstrated her ability with the pen by taking first for the second time on writing for pupils under 12 years, with Raymond Martin second. For pupils over 12 Dorothy Ryckman won first with Charlie Moore second.

Very little criticism is heard of the judging this year, with the exception of the cooking in which class some of the local experts are inclined to differ with the work done by Mesdames Rutherford and Hennessey. Just how difficult the placing of the tickets was in the fruit class is shown in the fact that it was late Thursday afternoon before the last of the awards had been made by Messrs. Hunt and Evans.

***FRUIT—Single Boxes***

Five boxes apples—P. Truscott W. Truscott second and third.

Five boxes apples, different varieties—T Goodwin, Sam Moon.

Three boxes apples—T Goodwin, Mrs J W Hamilton, W Truscott.

Two boxes McIntosh Red—T. Goodwin first and second.

Two boxes Delicious—Mrs Hamilton, T Goodwin.

Two boxes Wagner—T Goodwin, Mrs Hamilton.

Wagner—Mrs Hamilton, Sam Moon.

Northern Spy—W S McAlpine, T Goodwin.

McIntosh Red—T Goodwin, John Arrowsmith.

Greening—Mrs Hamilton first and second.

Wealthy—G Cartwright, W S McAlpine.

Jonathan—G Davie, Sam Moon.

Grimes Golden—Sam Moon, T R Mawson.

Snow—T Goodwin, G Davie.

Ontario—Mrs Hamilton, T Goodwin.

Delicious—Mrs Hamilton, T Goodwin.

Spitzenberg—T Goodwin, Mrs Hamilton.

Winter Banana—Sam Moon second.

Gravenstein—Sam Moon second.

Best box in show—Mrs Hamilton Delicious.

Best packed box in show—T Goodwin, McIntosh Red.

Best colored box in show—Mrs Hamilton.

Winter Nellis—Sam Moon first and second.

Best box pears in show—M D Archibald.

***Plates***

Wealthy—G Cartwright, W S McAlpine.

McIntosh Red—Mrs F V Staples, T Goodwin.

Gravenstein—Sam Moon first.

Jonathan—Mrs R S Smith, W H Kemp.

Wagner—Mrs E A Penson, Lewis Littlejohn.

Northern Spy—Mrs Penson, Mrs R S Smith.

Spitzenberg—Mrs F V Staples, Mrs Hamilton.

Cox Orange—W W Hall, L Littlejohn.

Snow—T M Edmondson, Jeffrey Knott.

Delicious—L Littlejohn, Mrs Hamilton.

Grimes Golden—W W Hall first and second.

Rome Beauty—W H Kemp, Mrs Churchill.

Ontario—Mrs Hamilton first and second.

Greening, R 1—L Littlejohn, Mrs Davidge.

Greening Northwest—Mrs Hamilton first and second.

Winter Banana—W W Hall, Mrs Penson.

Tolman Sweet—Mrs Hamilton, G Cartwright.

Orenoco—W K Brown second.

Collection, six plates, children—Mollie Kemp, Mary Goodwin.

Any variety—W A Lush, A E Penson.

Largest apple in show—W Truscott, Mrs Searle.

Quinces—T M Edmondson, Mrs Nathurst.

Peaches—Mrs F Jackson.

Grapes—G Cartwright, P Ebbutt.

***Pears***

Flemish Beauty—Mrs Nathurst.

Cleargreau—P G Ebbutt first and second.

Winter Nellis—Sam Moon first and second.

D'Anjou—W S Watson, Mrs F Jackson.

***Crabapples***

Hyslop—Mrs F Jackson, T Goodwin.

Transcendant—W S McAlpine second.

***Plums and Prunes***

Crate Lombard—Sam Moon first and second.

Crate Greengage—Sam Moon first and second.

Plate Lombard—Sam Moon first and second.

Greengage—Sam Moon first and second.

***POULTRY—Barred Rocks***

Cock—W S McAlpine first and second.

Hen—W S McAlpine first and second.

Cockerel—W S McAlpine first and second.

Pullet—W S McAlpine first and second.

***White Wyandottes***

Hen—W M Harris first and second.

Cockerel—W M Harris first and second.

***Rhode Island Reds***

Hen—A Comfort first and second.

Cockerel—A Comfort first.

***White Leghorns***

Cock—Spiers & Wallace of Nelson, S. Moon.

Hen—Spiers & Wallace of Nelson first and second.

Cockerel—Spiers & Wallace of Nelson first and second.

Pullet—Spiers & Wallace of Nelson first and second.

Leghorns, any other variety—Cockerel, Spiers & Wallace of Nelson first and second; hen, A Comfort first and second.

***Miscellaneous***

Guinea fowl—Mrs C O Rodgers, W S McAlpine.

Duck and drake—G Davie first.

Turkeys, pair—Mrs Rodgers first and second.

Best male bird in show—Mrs Rodgers.

Barred Rocks, any variety—George Davie, first and second.

Best utility pen of Barred Rocks—W S McAlpine.

Sweepstake—Spiers & Wallace of Nelson.

Rabbits, any kind—Mrs W Jackson.

***Eggs***

Eggs, white—Mrs Dow, P Ebbutt.

Eggs, brown—Mrs F Jackson, W S McAlpine.

***Honey***

Comb, section—A Comfort Mrs Botterill.

Extracted, six jars—Mrs F Jackson, Mrs Botterill.

***Butter***

Two 1 pound prints—Mrs H Dodd, Mrs R S Smith.

Three-pound rolls—Mrs R Smith, Mrs Goodwin.

***HORSES***

Saddle horse—C Blair, George Hood.

Girl's saddle pony—Elenore Blair, Mary Sutcliffe.

General purpose ranch horse—A Comfort, G. Davie.

Brood mare and foal—J Barraclough second.

General purpose team—G. Hood second.


**CHAS. MOORE, C.E.**
ENGINEER ,ARCHITECT
SURVEYOR
[Registered]
CRESTON, B.C.

The
# Preserving and Pickling Season

is at hand and we are prepared to help you; our prices on these will prove it. SEALERS, including Perfect Seal, Crown and Mason:

**Pints, $1.35; Quarts, $1.65; Half-gals, $2.15 doz.**

**Crosse & Blackwell Malt Vinegar, bulk, $1.35 gal.**

**Heinz White Wine Vinegar, $1.35**

**Golden Grain Vinegar, double strength, 85c.**

Lids for Schram, Economy and Mason Jars.—
Also Rubber Rings.

**CRESTON MERCANTILE COMPANY**
LIMITED

WE ARE IN THE MARKET FOR YOUR

**Plums, Prunes, Tomatoes, Table and Pickling Cucumbers, Apples and Pears in all varieties**

and, as usual, are paying Cash on delivery.

**Regarding RASPBERRIES**

Our prices on these were: $2.50 per crate from June 30 to July 12; and from Juiy 13 to end of season, $2 per crate nett to the grower.

If any of our customers can produce proof that any other local firm has paid a higher nett price than these we will be glad to pay all our growers on the same higher basis.

**Creston Valley Produce Company**
CRESTON — ALF. NELSON, Manager — ERICKSON

# Women's Wool Hosiery
## $1.15 to $1.50

This popular Wool Hosiery comes in fancy weaves, drop stitch, ribbed and plain weaves, made of fine pure wool yarn. Some Silk and Wool Hosiery included in the lot. Also very fine Cashmeres. Choose from plain colors and fancy heather mixtures in all colors. All first quality Hose.

Dry Goods
Groceries
**S. A. SPEERS**
Furniture
Hardware

**B.C. Fruit Company**

**Lethbridge, Alta.**

*All Growers who are interested in shipping Fruits, &c., to us, get in touch with our local representative, Mr. P. TRUSCOTT, Creston. Remember, "results count."*

For

*Pianoforte, Organ and Singing Lessons*

Apply

*ARTHUR COLLIS, Creston*

P.O. Box 76

**Loyal Orange Lodge, No. 2095**

Meets THIRD THURSDAY of each month at Mercantile Hall. Visiting brethren cordially invited.

ERIC OLSON, W.M.


## LAND ACT

### FORM OF NOTICE

Kootenay Land District—District of West Kootenay:

TAKE NOTICE that I, Burpee Harding Bentley, of Creston, B.C., occupation, lumberman, intend to apply for permission to purchase the following described lands: Commencing at a post planted at the south east angle of Sublot 6 of Lot 4592, Group 1, thence southerly along the westerly boundary of the British Columbia Southern Railway right of way for a distance of 60 chains more or less, thence due west to the east bank of the Goat River, thence northerly along said east bank of the Goat River to the intersection with the south boundary of Sublot 6, thence due east along the said south boundary of Sublot 6 for a distance of 25 chains more or less to the point of commencement, and containing 16.5 acres more or less.

BURPEE HARDING BENTLEY, Applicant.

Dated July 10, 1924.

## SYNOPSIS OF LAND ACT AMENDMENTS

### PRE-EMPTIONS

Vacant, unreserved, surveyed Crown lands may be pre-empted by British subjects over 18 years of age, and by aliens on declaring intention to become British subjects, conditional upon residence, occupation, and improvement for agricultural purposes.

Full information concerning regulations regarding pre-emptions is given in Bulletin No. 1, Land Series, "How to Pre-empt Land," copies of which can be obtained free of charge by addressing the Department of Lands, Victoria, B.C., or to any Government Agent.

Records will be granted covering only land suitable for agricultural purposes, and which is not timberland, i.e., carrying over 5,000 board feet per acre west of the Coast Range and 8,000 feet per acre east of that Range.

Applications for pre-emptions are to be addressed to the Land Commissioner of the Land Recording Division, in which the land applied for is situated, and are made on printed forms, copies of which can be obtained from the Land Commissioner.

Pre-emptions must be occupied for five years and improvements made to value of $10 per acre, including clearing and cultivating at least five acres, before a Crown Grant can be received.

For more detailed information see the Bulletin "How to Pre-empt Land."

### PURCHASE

Applications are received for purchase of vacant and unreserved Crown lands, not being timberland, for agricultural purposes; minimum price of first-class (arable) land is $5 per acre, and second-class (grazing) land $2.50 per acre. Further information regarding purchase or lease of Crown lands is given in Bulletin No. 10, Land Series, "Purchase and Lease of Crown Lands."

Mill, factory, or industrial sites on timber land, not exceeding 40 acres, may be purchased or leased, the conditions including payment of stumpage.

### HOMESITE LEASES

Unsurveyed areas, not exceeding 20 acres, may be leased as homesites, conditional upon a dwelling being erected in the first year, title being obtainable after residence and improvement conditions are fulfilled and land has been surveyed.

### LEASES

For grazing and industrial purposes areas not exceeding 640 acres may be leased by one person or a company.

### GRAZING

Under the Grazing Act the Province is divided into grazing districts and the range administered under a Grazing Commissioner. Annual grazing permits are issued based on numbers ranged, priority being given to established owners. Stock owners may form associations for range management. Free, or partially free permits are available for settlers, campers and travellers, up to ten head.

## Fair Weather Bad

[Continued from Page 1.

necessitated the cancelling of the baseball match as well as the bucking contests but the trap shooting tournament was held, and attracted quite a large entry list of local marksmen, the high score prizes going to George Mawson and Frank Staples.

Fair revenues were augmented by the operation of a couple of wheels of fortune at which the prizes were hams, bacon and boxes of chocolates. In addition to being well patronized these also helped entertain the crowd on a day when outdoor entertainment was pretty much out of the question, with the exception of the children's races which were pulled off late in the afternoon.

The Anglican, Methodist and Presbyterian ladies' aids all operated tea and lunch rooms on the grounds and did quite a profitable trade on Friday afternoon, the latter's ice cream supply running out some time before the children had been able to blow in their earnings at the races.

Mrs. Christie again had charge of the hall decoration and with the aid of evergreens, flags and bunting and cut flowers certainly the hall never looked as pretty. Both afternoons proceedings were enlivened by music by the Creston orchestra.

From exhibitors and directors alike nothing but commendation is heard of the all round work of Secretary Walmsley. In addition to his well known proficiency in clerical work he was also business manager of the exhibition and the highest compliment that can be paid his work is to recall that in the face of the adverse weather the fair has been a financial success, and that notwithstanding the largest ever display he has combined his unfailing efficiency and courtesy to put the fair over with less than usual criticism and complaint.

At a directors meeting on Monday night all the business in connection with the fair was closed and on Tuesday morning the prize winners cheques were being handed out, and those who have not already received theirs are asked to call for them at the secretary's office.

### CATTLE

Cow, dairy type—T. Goodwin, A Comfort.

Cow, registered—W Crawford first and second.

Heifer under 2 years—W Crawford, first and second.

Calf, dairy type—Mary Goodwin, Frank Crawford.

Jersey cow, registered—W Crawford first and second.

Jersey heifer, registered—W Crawford first and second.

Calf, pure bred or grade—Mary Goodwin, Frank Crawford.

Best registered dairy cow in show—Frank Crawford.

Milk goats—P Ebbutt first and second.

Kids, under 1 year—P Ebbutt first and second.

### VEGETABLES

Winter cabbage—T Edmondson first and second.

Red cabbage—T M Edmondson second.

Mangolds—T M Edmondson first and second.

Feed beets—G Cartwright T Edmondson


**Apple Boxes**

and

**Crates**

Place your orders now for Apple Boxes and Apple Crates.

Our Boxes are all made of Pine; no Hemlock used. Printing on boxes done in two colors.

Anyone placing orders for Apple Boxes with us can also get the Bull Nose Apple Crate.

**CHAS. O. RODGERS**


Carrots, white—L Littlejohn first and second.

Muskmelon—L Littlejohn first and second.

Watermelon—L Littlejohn first and second.

Pickling onions—T Edmondson second.

Onions, any variety—T Edmondson, Herb Lewis.

Squash—T Edmondson, G Cartwright.

Pumpkins—W K Brown, T M Edmondson.

Tomatoes—L Littlejohn Mrs R S Smith.

Corn, ears—G Cartwright G Davie.

Table beets—S Moon, G Cartwright.

Cauliflower—J Cherrington, T M Edmondson.

Parsnips—J Cherrington, T Edmondson.

Carrots—Mrs W Jackson, S Moon.

Turnips—L Littlejohn.

Potatoes, in frame—Mrs R Smith, J Cherrington.

Tomatoes, four-basket crate—Mrs R Smith, L Littlejohn.

### PLANTS AND FLOWERS

Collection house plants—Mrs S A Speers, Mrs M Young.

Fern—Mrs Hare, Mrs J Cook.

Boquet pansies—Mrs M Young Mrs S Speers.

Snapdragon—Mrs G Cartwright Mrs Comfort.

Gladioli—Mrs M Young first.

Begonia—Mrs S Speers first.

Ornamental house plant—Mrs S Speers, Mrs Garland.

Boquet stocks—Mrs G Cartwright, Miss F Knott.

Nasturtiums—Mrs Bennett, Mrs G Cartwright.

Boquet any kind—Mrs James Cook first and second.

Three roses—Mrs S Speers, Mrs C O Rodgers.

Six asters—Mrs G Cartwright, Mrs F Jackson.

Sweet peas—Mrs Bennett, Mrs Hayes.

Four dahlias—Mrs G Cartwright, Mrs M Young.

### NEEDLEWORK

Five pieces crochet—Mrs W S Watson, Mrs A E Smith.

Work apron colored—Mrs S Speers, Mrs F Lewis, Mrs Thurston highly commended.

Corset cover—Miss Lyda Johnson, Mrs W S Watson.

Fancy pillow cases—Mrs W Truscott, Mrs S Speers.

Pin cushion—Mrs Bentley, Mrs F Staples.

Boys' shirt waists—Mrs Botterill, Mrs Byrnes.

Work dress—Mrs Botterill, Mrs Maxwell.

Man's shirt—Mrs Botterill first and second.

Sofa cushion—Mrs L Leveque, Miss Laxton.

Knitted sweater—Mrs G Johnson, Mrs R walters.

Garment of flour sacks—Mrs Cherrington, Mrs R Dalbom.

Tatting—Mrs Leveque, Mrs Walters.

Handbag—Mrs G Davie, Mrs Leveque

Crash centrepiece—Miss Lyda Johnson, Mrs Cook.

Garment of factory cotton—Mrs F B Pearce, Mrs Cherrington.

Collection plain sewing—Mrs Cherrington, Mrs Dalbom.

Handtrimmed night dress—Mrs E Blichfell, Mrs A E Smith.

Pillow cases with crochet—Mrs Leveque, Mrs A E Smith.

Fancy work, any kind—Mrs George Cartwright, Mrs Hayes.

Crochet—Mrs W S Watson, Mrs Leveque.

Embroidery—Mrs R walters, Mrs E Blichfell.

Tea apron—Mrs Cook, 1st and 2nd.

Towel, crochetted—Miss Lyda Johnson, Mrs Cook.

Cut lace—Mrs Nathorst, Mrs. Blichfell.

Knitted wool sweater—Mrs Bentley, Mrs J W Hamilton.

Handmade rug—Mrs Dalbom, Mrs E Payne.

### COOKING

Buns—Mrs R Byrnes, Mrs W Miller.

Devil food cake—Mrs G Johnson, Mrs M Young.

Oatmeal cookies—Mrs G Cartwright Mrs F Jackson.

Plain cookies—Mrs Boyd, Mrs Garland.

Ginger snaps—Mrs W V Jackson, Mrs Bentley.

Nut loaf—Mrs Bentley, Mrs Garland

Apple pie—Mrs F Jackson, Mrs R S Smith.

Lemon pie—Mrs E Payne, Mrs T Goodwin.

Layer cake—Mrs G Bayle, Mrs M Young.

Doughnuts—Mrs Boyd, Mrs Bayle.

Fruit cakt—Mrs G Johnson, Mrs M Nathorst.

Pumpkin pie—Mrs G Cartwright, Mrs Boyd.

Gingerbread—Mrs E Payne, Mrs Davidge.

Johnny cake—Mrs McCreath, Mrs E Payne.

Magic baking powder cake and pan of biscuits—Mrs McCreath, Mrs Boyd

Cream puffs—Mrs Bentley, Mrs Sam Moon.

Currant cake—Mrs Moon, Mrs Nathorst.

Shortbread—Mrs E Payne, Mrs Bentley.

Bran muffins—Mrs G Young, Mrs M Young.

Tarts, puff pastry—Mrs S Moon, Mrs R S Smith.

Collection of bread, cake and pie—Mrs Speers, Mrs Maxwell.

Brown bread—Mrs R S Smith, Mrs W K Brown.

2 loaves bread, any flour—Mrs M Young 1st and 2nd.

Bread, Royal Household—Mrs G Young, Mrs E Payne.

Bread, Five Roses—Mrs H A Dodd, Mrs W Miller.

Collection of baking—Presbyterian ladies, Canyon City Community Club.

Sweepstakes, most points in baking—Mrs E Payne, Mrs G Young.

### CANNED GOODS

Jams assorted—Mrs R S Smith, Mrs M Young.

Jelly assorted—Mrs Speers first and second.

Collection of canned goods—Mrs E Payne.

Collection canned vegetables—Mrs E Payne, Mrs Cartwright.

Collection pickles—Mrs E Payne, Mrs M Young.

Ketchup—Mrs Cartwright, Mrs Speers.

Mustard pickles—Mrs Speers, Mrs E Payne.

Pickles clear—Mrs E Payne, Mrs M Young.

Pickles mixed—Mrs E Payne, Mrs W K Brown.

Pickles onions—Mrs Speers, Mrs E Payne.

Marmalade, orange—Mrs R S Smith Mrs E Payne.

Marmalade any other kind—Mrs Garland, Mrs E Payne.

Marmalade assorted—Mrs E Payne, Mrs Garland.

Canned pears—Mrs W V Jackson, Mrs E Payne.

Canned peaches—Mrs F V Staples, Mrs W V Jackson

Canned peas—Mrs E Payne.

Canned beans—Mrs G Cartwright Mrs E Payne.

Canned corn—Mrs Payne, Mrs Cook.

Collection canned goods—Canyon City Community Club, Mrs E Payne.

### SCHOOL CHILDREN

Writing by pupils under 12 years—Mary Goodwin, Raymond Martin.

Writing by pupils over 12 years—Dorothy Ryckman, Charlie Moore.

Essay on "History of Canyon City"—Helen McRobb, Ruth Clayton.


**FARMERS' SUPPLY DEPOT**

**For Fall Cultivation a Massey-Harris Spring Tooth Cultivator has no equal**

The ranchers who use them tell us by using a wide drawbar and spreading the harrows it is possible to cultivate in under and around the trees with no trouble. Good cultivation and some Standard Fertilizer well worked in gives the Berries and Trees a chance to produce a heavy crop next year.

In the fall a Milch Cow needs a little extra feed and attention to keep up the milk supply. Our COW RATION meets the need. Those who use it come back for more.

**CHAS. MURRELL**

**P. BURNS & CO., Ltd.**

**MEAT MERCHANTS**

TRY OUR

*SHAMROCK PORK SAUSAGE*

An economical dish, easy to serve.

*Shamrock Brand HAM, BACON and LARD*

*GLENDALE CREAMERY BUTTER*

Government graded, highest quality.

*FRESH and CURED FISH*

all varieties.

*Choicest BEEF, PORK, MUTTON, VEAL, LAMB*

*BURNS' IDEAL POULTRY FOOD*

increases egg production and produces better poultry. Buy the best.

**Banking By Mail**

It is a simple matter to do your banking by mail. Just enclose your money in a registered envelope and send it to any branch of this Bank. We will credit your account with the sum and forward an acknowledgment by return mail.

**IMPERIAL BANK OF CANADA**

CRESTON BRANCH,

C. W. ALLAN, Manager.

**Achievement!**

A Savings Bank balance built up by careful economy and self-denial will give you greater satisfaction than an equal sum secured without difficulty or exertion

The advantages of such a reserve are worth a genuine effort

We welcome accounts, small or large.

**THE CANADIAN BANK OF COMMERCE**

Capital Paid Up $20,000,000

Reserve Fund $20,000,000

Creston Branch - - - C. G. Bennett, Manager

RED ROSE
COFFEE For particular people
Pure! No chicory or any adulterant in this choice coffee C-2

Use Bovril in the Kitchen!

# Home Training And Respect For Law

There is widespread discussion at the present time as to the cause of the crime wave sweeping over the continent, not so much in Canada, as in the United States, although this Dominion is also affected. As a matter of fact, Canada can never wholly escape influences emanating from the United States, whether they be good or bad, and if conditions, customs, laxity in law enforcement, or any other circumstance leads to the development of criminal instincts and acts in the United States, this Dominion is sure to suffer therefrom to some extent. Canadians are, therefore, vitally interested in the trend of events across the line.

Chicago, for example, has a record of a murder a day for the first six months of this year, a fact to which the appalling crime of which the two youths, Loeb and Leopold, stand confessed, has directed more than passing attention. Everywhere the question is being asked: What is the cause of this crime wave?

There are undoubtedly more causes than one, and consequently many answers are given. Some blame it on the war and to the fact that for four years human life and property were the cheapest commodities in the world, and millions of men became almost indifferent to the shedding of human blood. But any such answer is palpably insufficient.

Others declare the underlying cause is disrespect for Law, and many who advance this reason point to the utter contempt and open defiance of the Prohibition laws by thousands of otherwise good citizens as the chief reason for prevailing disrespect of all law. But it is open to question whether individuals have less respect for prohibitory liquor laws than they have for our strict Sunday observance laws, or Customs laws. It is unfortunately true that few people are inclined to resist the temptation to smuggle something if the opportunity presents itself.

Nevertheless it is no doubt true that disrespect for Law has a great deal to do with the crime wave. But the underlying cause is deeper than that. It must be first discovered what has resulted in this disrespect for Law. There is, of course, the propaganda of the I.W.W.'s, the Bolsheviks, the Red Communists, who would defy all law and destroy the existing order of Society. But the real cause is to be found nearer home.

Disrespect for Law is being encouraged and developed among the boys and girls of today through the laxity of parents in enforcing proper respect and obedience at home; through their failure to instruct their children to recognize and respect the rights of other people and other people's property; by their neglect to train children to be above all things honest, truthful and honorable; because, in fact, parents themselves are guilty of deceit in their dealings with children, and fail to inculcate ideals of honor and Golden Rule principles in the lives of the rising generation. Too many parents today leave such training to the church and the school, but these can never replace the home, and home training; the best they can do is to further develop and strengthen right ideals in thought and living.

Children are brought up on fables. First, there is the Santa Claus fable, instead of early teaching that the giving of gifts at Christmas time is symbolical of the giving of God's greatest gift to mankind. Thus the opportunity to teach unselfish thought and action for others is lost, and the great lesson that it is more blessed to give than to receive neglected.

Then, arising out of a false conception of life, comes the deceit where parents explain the appearance of a new baby to the older childrn as a gift from a stork, whereas the opportunity of reverently instructing the older boys and girls in the true meaning of love and the mysteries of life should be embraced. As they grow older children remember such hypocrisy and come to the conclusion that if it was right for father and mother to deceive them, it cannot be otherwise than right to practice deceptions themselves. When truth is thrown into the discard the chief foundation stone of Respect for Law is undermined.

In the evidence brought out in the trial of Loeb and Leopold to establish that they were not normal mentally, there have been some amazing disclosures of mistakes made in their early training, clearly establishing that had wiser measures been taken their whole future would have been radically different.

It is in the matter of home training that a revolution for the better must be worked if the basic cause of crime is to be removed. If children lose respect for parents and teachers, it is an easy step to lose respect for law, and then lawlessness follows as an inevitable result.

### Blind Girl Receives M.A. Degree

Miss K. L. Woodleigh, 21, a totally blind girl, received her M.A. degree from McGill University this year. She graduated from high school at 16, and took highest honors in history while attending the university. She will continue her studies at Oxford.

### And the Sticks Get Burned

"Your school is not a seminary; it's a match factory," said the smart young college man to the girl student.

"You're right," said the girl. "We furnish the heads and get the sticks from the men's colleges."

MURINE Keeps EYES Clear, Bright and Beautiful
Write Murine Co., Chicago, for Eye Care Book



The Terror of Asthma comes like a thief in the night with its dreadful throttling, robbing its victim of breath. It seems beyond the power of human aid to relieve until one trial is made of that remarkable preparation, Dr. J. D. Kellogg's Asthma Remedy. Then relief comes with a rush. Life becomes worth living, and, if the remedy be used persistently, the disease is put permanently to rout. Take no substitute.

Three Fijian chiefs were received by the King at Buckingham Palace and presented him with a set of whales' teeth.

No one ever has discovered the secret of perpetual motion, although, scientifically, nothing in existence is ever still.

A Florida man recently announced his desire to bequeath his skin to his friends for the purpose of book-binding.

Minard's Liniment Relieves Pain

## Alberta Straw Industry

**Will Manufacture Paper From Surplus Quantities Of Straw**

Howard Stutchbury, Provincial Trade Commissioner, is expecting an early and favorable report from the Government Laboratories at Ottawa, regarding the samples of paper manufactured from Alberta cereal straw, which were forwarded a few weeks ago.

Alberta straw has proved to be a highly economical and satisfactory substitute for wood pulp in the manufacture of paper, and as soon as a report is received from the east, it is anticipated that the product will be placed on the market.

Several capitalists here, it is said, are prepared to finance the new manufacture, which should eventually utilize the vast surplus quantities of straw in the province, and also release large tracts of timber from the certainty of destruction.—Edmonton Bulletin.

## On the Marriage Day

Romance usually ceases and history begins, and sore corns begin to go when "Putnam's" is applied. It takes out corns, roots, branches, stems—no trace of a single corn left after Putnam's Painless Corn Extractor has done its work. 25c at all dealers. Refuse a substitute.

### Products of the Forest

There are upwards of 100,000 people in Canada actively engaged in converting the products of the forests into wealth in some form or other, and with the families they represent this means that half a million people in the Dominion are dependent on the forests for their living.

GUARD BABY'S HEALTH IN THE SUMMER

The summer months are the most dangerous to children. The complaints of that season, which are cholera infantum, colic diarrhoea and dysentry, come on so quickly that often a little one is beyond aid before the mother realizes he is ill. The mother must be on her guard to prevent these troubles, or if they do come on suddenly to banish them. No other medicine is of such aid to mothers during hot weather as is Baby's Own Tablets. They regulate the stomach and bowels and are absolutely safe. Sold by medicine dealers or by mail at 25 cents a box from The Dr. Williams' Medicine Co., Brockville, Ont.

### Protection For Autos

Placed at the top of curves and cliffs and at approaches to bridges, a close-woven wire fence painted white has proved to be a far better protection against automobile accidents than stone walls or wooden rails have been. Such a fence has both strength and resiliency. An automobile cannot break through it, and at reasonable speed a car that hits it neither is injured itself nor injures the fence.

### Winter Race Track

Race track interests of the United States and Western Canada are quietly investigating the possibility of building a winter track on an island near Vancouver, and holding races throughout the winter, together with large training quarters for the racing stock of the North American tracks.

For Scalds or Burns.—Dr. Thomas' Eclectric Oil is a standard remedy for the prompt treatment of scalds and burns. Its healing power quickly soothes the pain and aids a speedy recovery from the injury. It is also an excellent remedy for all manner of cuts, bruises and sprains, as well as for relieving the pains arising from inflammation of various kinds. A bottle in the house and stable saves many a doctor's and veterinary's fee.

### Copper Production

Copper production in Canada in 1923 amounted to 86,881,537 pounds, valued at $12,529,188; as against 42,879,818 pounds, worth $5,738,177, according to a report of the Bureau of Statistics. Production was confined to the province of Ontario and British Columbia, which produced 31,[illegible]6,800 pounds, worth $4,565,227 and 55,224,737 pounds, valued at $7,963,186 respectively.

Red-haired people have notoriously fewer hairs in their head, but they have the consolation that they seldom develop baldness. Red-haired heads have about 30,000 hairs; fair-haired heads about 150,000 to 160,000; and dark-haired, about 105,000.

Minard's Liniment Heals Cuts

HARRY GRANFIELD GIVES TANLAC FULL CREDIT

"My health has undergone such a wonderful improvement that I must say Tanlac is an unusual medicine and tonic," states Harry Granfield, 153 Havety St., Toronto, Ont.

"For two years past I have been troubled with indigestion to such an extent that I felt unfit for anything. My nerves became all undone and my sleep was unsound. My energy had about all left me and I would tire out easily.

"Since taking Tanlac I have a wonderful appetite and my stomach never troubles me any more. My sleep is sound and restful and I get up mornings with renewed energy and really feel like active work for the first time in two years. I am strong for Tanlac."

Tanlac is for sale by all good druggists. Accept no substitute. Over 40 Million bottles sold.

Tanlac Vegetable Pills for constipation, made and recommended by the manufacturers of TANLAC.

### Northern Ontario Gold

Production of gold from the mines of Northern Ontario for the first six months of the current year reached an aggregate of $11,750,000, according to preliminary estimates. The income from investments, bonds and bank deposits, and from premium on gold sold for New York funds, brought the total income of the gold mines to well above 12,000,000 for the half year.

Don't Let the Hot Kitchen Spoil Your Summer

Make frequent use of Clarks' Soups, Clarks' Beans, Clarks' Canadian Boiled Dinner, and other excellent ready to serve Clark Dishes, and save yourself much cooking.
"Let the Clark Kitchens help you."

## Celebrate Founding Of Halifax

**British Special Service Squadron Arrived On 175th Anniversary**

The arrival at Halifax of the British Special Service Squadron was coincident with the celebration of the 175th anniversary of the founding of Halifax by Lord Cornwallis, when he, with 2,000 pioneers, sailed up Chebucto Bay in 1749 and landed on the site of the present city.

The replica of Lord Cornwallis' battleship, the Sphinx, sailed down past the Hood, mightiest fighting machine in the world, and opened the pageant of the landing of Cornwallis on the shores of the northeast arm.

Beware of the amateur who plays poker with a winning smile.

## Division In Oberammergau

**People Are Criticizing Visit Of Players To America**

Oberammergau is not the peaceful village that it was before Anton Lang and his wood carving companions went to America early this year. Local opponents of the trip to the United States have gained reinforcements since the return of the Lang party, and the town has divided into bitter Lang and anti-Lang groups.

The anti-Lang forces assert that the American visit of the Oberammergau players was an attempt to commercialize the Passion Play, that the trip was a financial failure, and they have threatened to sabotage the next production of the performance scheduled for 1923.

Anton Lang himself has held aloof from his critics thus far, and refuses to answer them, contending that the charges are unfounded, and avers that the Passion Play will not suffer from criticism or jealousies of individuals.

It Bids Pain Begone.—When neuralgia racks the nerves or lumbago cripples the back is the time to test the virtues of Dr. Thomas' Eclectric Oil. Well rubbed in it will still the pain and produce a sensation of ease and rest. A trial of it will establish faith in it.

A single crow is known to have eaten 85 May beetles, 72 wireworms, and 123 grasshoppers, within an hour.

English and American fiction writers are more popular in Russia than native authors.

"The grain of Mustard" for health

Don't refuse the mustard when it is passed to you. Cultivate the habit of taking it with meat, especially fat meat. It stimulates the digestion and aids in assimilating your food.

but it must be Keen's 233

Save Fuel in Cooking

The illustration shows an interesting test you should try in your own kitchen. It proves the superiority of good enameled ware for cooking purposes. Take an SMP Enameled Ware Sauce Pan, and a sauce pan of equal size made of aluminum, tin or other metal. Into each pour a quart of cold water. Set both sauce pans over the fire. The water in the SMP Enameled Ware Sauce Pan will be boiling merrily in about five minutes, while the water in the all-metal sauce pan will come to the boil in about eight minutes—three minutes longer. Save fuel in cooking. Use

SMP Enameled WARE
"A Face of Porcelain and a Heart of Steel"

Three finishes: Pearl Ware, two coats of pearly-grey enamel inside and out. Diamond Ware, three coats, light blue and white outside, white lining. Crystal Ware, three coats, pure white inside and out, with Royal Blue edging.

THE SHEET METAL PRODUCTS CO. OF CANADA LIMITED
MONTREAL TORONTO WINNIPEG
EDMONTON VANCOUVER CALGARY

SMP QUALITY TRADE MARK
Look for this Trade Mark
167

# Estimate Of Germany's Wealth Is Made After Careful Study By American Financial Experts

According to a study just completed by the Research Department of the Bankers Trust Company of New York, the wealth of Germany today is $55,000,000,000. This figure is arrived at after making allowance for the territorial losses imposed by the Versailles Treaty, the fact being kept in mind that, while some of this territory was agricultural, and not highly productive, yet the loss of Alsace-Lorraine carried with it very large resources of iron and potash, as well as industrial works of considerable magnitude, while the occupation of the Saar basinbasin also deprived Germany of extensive coal deposits. The fact also was taken into consideration that in losing part of Silesia, Germany lost many industrial plants and large iron and zinc deposits, and 42½ per cent. of all the German coal lying within five hundred yards of the surface. Allowance was made also for the depreciation in buildings and structures and the decreased productivity of agricultural lands.

The accepted pre-war German estimate, that of Dr. Karl Helfferich, was 310 billion gold marks ($73,780,000,000). Sir Josiah C. Stamp, the well-known English statistician and economist, in an estimate made in 1919, raised this figure to $80,500,000,000 to make allowance for several items which he felt Dr. Helfferich had overlooked.

Dr. Helfferich, just before his death, in a special series of articles on Germany's finances contributed to the London Statist, estimated the present-day wealth of Germany somewhat lower. Taking as a basic figure 200 billion gold marks, or say, $47,600,000,000, he reduced this amount by making allowance for diminished productivity of the intrinsic value of Germany's wealth. On this account he made a reduction of 50 billion gold marks, or $11,900,000,000, concluding that the present value of the German national wealth would amount to 150 billion gold marks, or about $35,700,000,000.

In view of the facts regarding Germany's industrial plants and the excellent condition of her railroads, as given in the Dawes report, the Research Department of the Bankers Trust Company is of the opinion that this last reduction of 50 billion gold marks made by Dr. Helfferich is not quite fair, and therefore that the actual wealth of Germany today lies somewhere between his basic figure of $47,600,000,000 and the estimate independently made by the Trust Company of $55,000,000,000.

## Rate Of Seeding Sweet Clover

**Light Seeding Appears To Do As Well As Heavier Sown Land**

Four plots of sweet clover were sown at the Brandon, Man., Experimental Farm, without a nurse crop, in the springs of 1922 and 1923, at four different rates, respectively, 6, 9, 12 and 15 lb. per acre. The Superintendent of the Farm, Mr. W. C. McKillican, states in his report for 1923, that an equally good stand was obtained from the lightest seeding as from the heaviest, while the total yield was very similar. There was no significant difference in the quality of the hay as a result of the different rates of seeding. Mr. McKillican also states, but, he adds, that the crop as a whole was somewhat coarse compared with the crop from plots that had been seeded down with a nurse crop. The standard rate of seeding sweet clover on the Brandon Farm is 10 pounds per acre of scarified seed when a nurse crop is used and 8 pounds when sown alone. These rates appear to be sufficiently heavy the superintendent remarks, and larger quantities are not recommended unless the seed bed is in poor shape.

**Japanese Women Coming To Canada**

From April 1, 1918, to May 31, 1924, a total of 2,060 Japanese women entered Canada as settlers. During the same period 439 male Japanese laborers and 1,345 male Japanese, other than laborers, were admitted. Available records of Japanese deserting from ships in Canadian ports, dating from April 1, 1920, show that 96 sailors and others probably entered Canada illegally.



## When to Cut Sunflowers for Silage

**Experiments Made in Cutting at Different Stages of Development**

Valuable light has been thrown on the question of making sunflower silage, by experiments conducted at the Brandon, Manitoba, Experimental Farm. Six small silos, each capable of holding about a half-ton of sunflower silage were used. These were filled with sunflowers cut at different stages of development. The first cutting was made on August 15 when the heads were just forming on some of the plants while on others they had not commenced to form. The second cutting was made when about 10 per cent. of the heads had come into bloom. Later cuttings were made at definitely observed stages, the last one being on October 2, when about half the heads were ripe and half were in the "dough" stage. In each case the sunflowers were allowed to lie on the ground for twenty-four hours before putting them into the silo. They were then cut up and firmly compressed in the silos. The yield varied from 12 tons, 868 pounds per acre in the first cutting, to 11 tons, 80 pounds in the latest cutting. The percentage of moisture varied from 81.7 in the first cut to 69.2 in the last. The highest tonnage per acre was 14 tons, 1,856 pounds, containing 76 per cent. of water, cut on the 7th of September, when 60 to 65 per cent. of the crop was in bloom. The silos were all opened on the same day in December. The silage had kept well and was in good feeding condition. Feeding tests were made on the palatability and other points covering the relative value of the silage cut at the different periods. The conclusion was reached, insofar as one experiment justifies making a deduction, that the crop cut on August 31 and September 17 were nearly as good. In other words, the cutting of sunflowers when from one-third to full bloom gave better results than cutting earlier or leaving later. Within these ranges the difference in dates of cutting are of little consequence.

## Less Crimes of Serious Nature

**Drunkenness Figures Largely In Tabulation of Offences**

Crime in the more serious categories is somewhat on the decline in Canada, while offences that are less grave are on the increase, according to a tabulation of criminal statistics just completed by the Bureau of Statistics covering the year 1923.

Convictions for murder declined from 19 to 15, while for manslaughter the convictions last year were 38, compared with 45 in 1922.

Shooting, stabbing and wounding convictions totalling 157, in 1923, show an increase of 38 over the previous year.

Convictions for offences against liquor and prohibition acts, decreased from 8,519 in 1922, to 8,088. In Ontario they were increased from 3,246 to 3,958, and in Quebec, from 954 to 1,724. There were smaller increases in Manitoba and Saskatchewan, but a decline in British Columbia and Alberta.

In drunkenness, Ontario, among all the provinces, has the unenviable distinction of heading the list of convictions. The number grew from 10,063 in 1922, to 11,370 in 1923. In Quebec, they declined from 7,103 to 6,260 in 1922 and 1923 respectively. There were slight declines in the Maritime Provinces, Alberta and British Columbia. For the whole of Canada, the figures for the two years are remarkably similar, totalling 25,565 in 1923, as compared with 25,048 in 1922.

**Our Big Railway Mileage**

Canada has one mile of railway to every 220 people, a larger mileage in proportion to population than any other country, with a total mileage of nearly 40,000. The Government owns or controls a mileage of 22,600—the Canadian National Railways—making it the largest public-owned system in the world.

Many people think that the metal brass is mined somehow or another. As a matter of fact, brass is not a separate metal in itself, but is an alloy, or mixture, of copper and zinc.

## Gives Valuable Aid

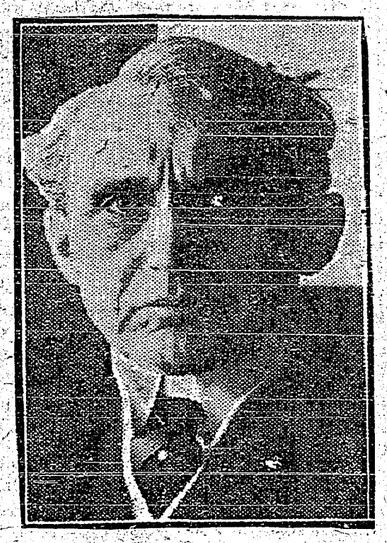

AMBASSADOR KELLOGG

chief American plenipotentiary at the Inter-Allied Conference in London, who bent all his efforts towards healing the breach between the French delegates and Anglo-American financiers.

## A Powerful Argument

**If Canada Grows to Thirty Million Hudson Bay Route Is Needed**

"Our statistician," says Investments, the House organ of Nesbitt, Thomson and Company, Limited, "has figured out that by 1950 at the present rate of increase, the population of the United States wil be 500,000,000 and that of Canada 30,000,000." This is put forward as a powerful argument in favor of the St. Lawrence project from the hydro-electric development standpoint. "If there is a power hunger now what will be the development in ten years from now, and what will be the need twenty years from now?" Quite true! With thirty million people in Canada twenty-six years from now, there will be use for hydro-electric development, but the strange thing is that all Eastern Canada can see great things grouped around Toronto and Montreal; they can picture the millions of the great west as customers of the hydro-electric industries along the St. Lawrence, but they refuse to see the need for cheap transportation for our wheat and cattle to the world markets via the Hudson Bay Route. So far as the east is concerned it is millions for the St. Lawrence and not a dollar (not even of our own money from land sales), for the development of the Hudson Bay.

But thirty millions for Canada and five hundred millions for the United States is just as powerful an argument for the development of the Hudson Bay as it is for the St. Lawrence project.—Moose Jaw Times.

The vicar of a parish in the west of England fell ill one Saturday afternoon and a certain famous canon who happened to be staying in the neighborhood consented to conduct the services on the Sunday.

At the close of evening service, the churchwardens assembled in the vestry to thank him.

"It's very kind of you, we'm sure, sir," said one of them. "A much worser man than you would have done for we, but we couldn't find one."

About one-half of the Swiss Government railways, some 300 miles have been electrified.

# Refute Misleading Stories Of Canada's Climate Which Tend To Retard Immigration

Canadian delegates attending the first congress of the Empire Commercial Travellers' Association in London came manfully to the defence of Canada's climate the other day. It appears that some newspaper reports published in Great Britain had spoken of the severity of our winter, of our roads made impassable by snow and our motorists obliged to equip their cars with sleighs in order to travel on the highways. To correct false impressions which might be created by these tales, the Canadian commercial travellers told of their experiences of winter motoring and of the clothing they wore during the winter months.

Canada has to admit having a winter but does not like the title, "Our Lady of the Snows," conferred upon the country by Mr. Kipling to be interpreted too literally. Mr. E. W. Beatty, President of the Canadian Pacific Railway Company, recently told the Association of Advertising Clubs of the World at its meeting in England, that Canada's winter should be counted as one of its assets. "Without that winter," he said, "we should not be able to grow the hard wheat on which so much of the prosperity of the Canadian west depends and which every miller in the United States desires for his choicest flour. Without that winter we should not have the fur-bearing animals and the fur trade which for three hundred years has been one of Canada's basic industries. Without that winter we could not haul so economically as we do the products of our lumber and pulp mills. And, last but not least, without that winter, we could not have the virile, sturdy manhood which the whole world, particularly since the achievements of the Canadian army in the Great War, has come to identify with the Canadian race."

Yes, we must admit that we have a winter, but we object to dissemination of the idea that all Canada is an Arctic waste, covered for six months of the year with deep snow, and that its inhabitants are forced to clothe themselves like Eskimos and remain huddled in the igloos for shelter from the cold from November until April. Fortunately, such an idea could scarcely be widely entertained in Great Britain. So many people from the British Isles visit the Dominion during the winter months and so many have found homes here that it is hard to believe such a description could be credited. Surely, it must be understood that climatic conditions vary in different parts of a country as vast as this, that in some parts of Canada the winter does not differ greatly from that of Great Britain and that in others the clear, cold weather makes it necessary to heat houses properly and to wear warm clothing, but is healthy and permits indulgence in outdoor sports to enjoy which English people go to Swiss winter resorts.

People contemplating migration from Britain to Canada should be acquainted with the general character of the climate of the section of the country in which they intend settling. They should not come to this country late in the autumn unprepared to face winter conditions. On the other hand, they should not be deterred from seeking homes in Canada by false notions about its climate, which is not unendurable and which has not prevented others from earning a good living and enjoying life in the Dominion.—Mail and Empire.

## Egg-Laying Contest Results

**Average Yield of Eggs Increasing With Each Succeeding Contest**

Six thousand, six hundred and eighty hens competed in the egg-laying contests conducted by the Dominion Experimental Farms in the first three years of operation. These contests include the Canadian contest for the whole of Canada, carried on at Ottawa, and provincial contests conducted at an experimental farm or station in each of the provinces.

The numbers of birds entered as well as the average yield per hen, increased with each succeeding contest. The first year, 1,610 birds gave an average of 112.6; the second year 2,480 yielded an average of 134.5; and for the third year, namely, 1921-22, 2,590 birds yielded an average of 146.3 eggs per bird. The average cost of the eggs produced was approximately 25 cents per dozen for the three years.

These contests are associated with the Record of Performance for poultry, which grants registration to birds that lay, in twelve months, 200 or more eggs weighing at least twenty-four ounces to the dozen. Males are also eligible for registration if they are the sons or grandsons of registered females and otherwise meet official requirements. According to the report on the contests, which is issued as Bulletin No. 38 of the Department of Agriculture at Ottawa, 23 per cent. of the hens taking part qualified for registration in 1920, 36.4 per cent. in 1921, 40.8 in 1922. In the latter year, 402 birds qualified, and, of this number, 269 are reported to have been registered by their owners. Nine breeds were represented, the leaders being Barred Rocks, Single Comb Leghorns, White Wyandottes and Single Comb Anconas.

## Dates For 1925 Fairs

**Western Fair Circuit Decides on Plans For Next Year**

At a meeting of officials of the Western Fair Circuit held in Regina, the following dates were arranged for next year's fairs: Brandon, June 29 to July 4; Calgary, July 6 to 11; Edmonton, July 13 to 19; Saskatoon, July 20 to 25; Regina, July 27 to Aug. 1.

It was decided that Saskatoon and Regina fairs would assume the expense of the construction of the dynamometer that has proved such a popular attraction this year, Edmonton and Calgary to pay $100 rental. The four fairs will pool the expenses of transportations and this will be made a permanent policy.

It was generally agreed that the present system of choosing platform attractions at the time of the annual meeting was not suitable and suggestions which will be laid before the various fair boards were made for selecting the attractions later in the year.

**B.C. Lumber For Montreal**

The Southern Alberta Lumber Company has received orders to supply the Montreal Harbor Board with two full cargoes of lumber from British Columbia mills, the quantity being in excess of seven million feet.

## LADY BYNG COMES HOME

The Lord Mayor and Lady Mayoress of Liverpool, bidding good-bye to Lady Byng, wife of the Governor-General of Canada, when she left for the Dominion on board the Canadian Pacific liner Montclare.

**Unemployment Conference**

Wednesday, September 3, is the date fixed for the general conference in Ottawa on unemployment, according to word received from Hon. James Murdock, Federal Minister of Labor. Expenses of delegates from provincial governments, cities and various organizations invited to the conference will be paid by the Federal Government.

**One To Jump At**

Miss Young.—So you've known him only a month. Don't you think you are taking a great many chances in marrying him?

Miss Oldun (candidly).—Dear me, no. It's the only chance I've had in twenty years.

London has 186 different omnibus routes and 615 railway stations.

# CUAL! WOOD! COAL!

**TRANSFER & DRAYING**

I am unloading a car of Coal this week; will have coal in stock all winter. All kinds of good Dry Wood on hand.

***Good Clover and Timothy Hay mixed For Sale***

**S. M. WATSON**

PHONE 77 CRESTON P.O. BOX 9


The Continental mine at Klockmann is now employing 125 men.

The attendance at this year's Trail fruit fair was the biggest on record, according to the News.

## Anglican Church Services

**SUNDAY, OCT. 12**

CRESTON

8 and 11 a.m. 7.30 p.m.


# Attention Men Folks!

We have just received the Fall Samples of the Tip Top Tailors.

Call in and see them.

You are under no obligation as it is a pleasure for us to show them to you, whether you buy or not.

One price only; $27 for either Suit or Overcoat.

**MAWSON BROTHERS**

Better Service Lower Prices



*OGILVIE Goods are dependable*

A Seasonable Dish!

**A plate of Porridge**

made from

**Ogilvie's Rolled Oats**

**Jacksons**


## Local and Personal

Miss Carrie of the high school staff was a weekend visitor at her home in Nelson.

Owing to a shortage of space the September school report is held over till next issue.

Creston village council will have their regular October session on Monday night at the courthouse.

Mrs. Jessie Lewis, teacher of pianoforte, Royal Academy of Music, London. Lamont Bldg., Creston.

Some of the exhibitors at the fall fair who left plates at the hall can get them by calling at the secretary's office.

Mr. and Mrs. Walters are now occupying the Muir cottage on McLeod Avenue lately vacated by R. B McLeod.

C.P.R. Supt. Flett, accompanied by Mrs. Flett, of Cranbrook, were Creston visitors on Friday, taking in the fall fair.

Capt. Roland Ellis of Boswell, was a Creston visitor a couple of days at the end of the week, the guest of Mr. and Mrs. Garland.

FOUND—Sum of money. Owner can have same on proving property and paying for advertising. F. B. Turner, Creston.

Good black currant bushes, also raspberries, free for lifting, must be moved before the end of October. Box 73, Creston.

Denzil Maxwell of Cranbrook was a visitor with his parents, Mr. and Mrs. Jas. Maxwell, last week, remaining over to take in the fair.

Members of the board of trade are reminded of the October meeting on Tuesday night, at which a full attendance of members is asked.

Rev. J. A. James will be out of town over the weekend and in consequence there will be no Sunday services in the Presbyterian Church.

Mrs. Varley got back on Tuesday from a two months' holiday with friends at Victoria, Mr. Varley going as far as Nelson to meet her.

E. H. Small, the Kootenay indian agent, Cranbrook, was here on an official visit last week, and was one of the many out-of-town visitors at the fall fair.

Mr. and Mrs. Fred Ryckman of Cranbrook were Creston visitors for the fall fair and remained over the weekend, guests of Mrs. Ryckman at the ranch.

Flowers artistically arranged for any occasion at moderate prices. Phone S. A. Speers, agent for Frache Bros., florists, Lethbridge, Alta., and Grand Forks, B.C.

Commencing the first of the month the local dairies raised the price of milk from een to eight quarts for the dollar, the increased price of millfeeds being responsible.

Mrs. Henry Wilson and Mr. and Mrs. H. McKown of Cranbrook were motor visitors here for the fair on Friday, and were guests of Mr. and Mrs. G. Cartwright.

Mr. Oakley, who has been a visitor at the British Empire Exposition at Wembley, and at other Old Country points, for the last four months, got back to Creston on Monday.

After a three months' vacation Mrs. Hopwood is back again in charge of one of the shifts at the telephone central, Miss Holmes having given up her position at the end of the week.

Fall fair prizewinners are notified that their cheques and orders for winnings at this year's fair are now ready and they are asked to call for them at Secretary Walmsley's office.

R. Walters was the holder of the winning ticket on the raffle of half a crate of strawberries donated by Sam Moon to the agricultural association, and which netted the fair treasury $25.

Shooting licenses accounted for $460 of the revenue collected at the Creston provincial police office last month, whilst number plates for motor cars were good for another $75.

Mr. and Mrs. James Adlard were at Cranbrook for the weekend, attending the marriage of their nephew, Percy Adlard, whose marriage took place in Christ Church in that town on Saturday.

Mr. and Mrs. Heath of Invermere were Creston visitors for the fair Mr. Heath having charge of the experimental farm potato display at the fair. They were guests of Mr. and Mrs. F. C. Rodgers.

There was quite a good turnout at the Parish Hall on Wednesday night for the literary and musical recital given by Mrs. Todd of Victoria, the proceeds of which went to the school sport's fund.

W. H. Browne, grazing ranger, is here again this week from Victoria, looking after the measurement of stacks on the flats, and the collection of a levy of 25 cents per ton on all hay cut this fall.

Sunday will be children's day at Christ Church, and the service and address at 11 a.m. will be appropriate for such an occasion. Parents are asked to be present with the children on this occasion.

Jimmy Lockhead made quite a clean up at the open running events at the Bonners Ferry fair on Thursday and Friday last, bringing home $175 in cash prizes which were won with his string of two gallopers.

After a layoff for two Saturday nights the Grand will have the usual show on Saturday night, and for this week Manager Rodgers is offering the everywhere popular Zane Grey film, "The Call of the Canyon."

Miss Ruby Lister, who has been on the sales staff at the Fraser bakery the past few weeks, left on Sunday for Cranbrook, where she has commenced her three-year term as nurse-in-training at St. Eugene hospital.

W. B. Martin, C.P.R. agent, is having his usual three weeks' vacation this month, and his place is being taken by Mr. McLean of Gull Lake, Sask., who relieved here about two years ago. Mrs. McLean accompanies him.

Dr. Primrose Wells, a former resident of this district, who has just returned from a trip to England, was calling on Creston friends fair week, stopping off here on his way home to Duncan. He was the guest of Mr. and Mrs. Watcher.

An incomplete financial statement submitted at the fall fair directors' meeting on Monday night shows that this year's exhibition will have a few dollars of a surplus after paying all the running expenses and interest owing on the purchase price of the grounds.

Jackie Coogan in "Long Live the King" drew a capacity house at the Grand on Friday night, and also at the matinee the same afternoon, whilst on Thursday night the house was also well filled. The fair night dance in the ballroom was also largely attended.

A wedding of interest to Creston people was solemnized at Bellflower, Calif., late in September, when Mrs. Stewart, mother of Mrs. Embree, and a former resident here with her daughter, was united in marriage with Mr. Endervat, and are making their home in that town.

Norman Moore, district forester, Cranbrook, was here on an official visit on Wednesday. 226 forest fires were reported in the East Kootenay the past season as compared with 146 the year previous, but due to increased efficiency the cost of fire fighting this year was considerably less than in 1921.

The colder weather that has prevailed the past two weeks is bringing the geese and ducks down from the north, and hunters are now bringing in good bags of these birds. Col. Lister, Fred Smith, A. Muir and George Mawson spent a couple of days at their shooting lodge near Lewis Island the first of the week, coming back on Wednesday, the latter two having eleven geese each.


***Light and Heavy***

***Shoes Made to Order***

New Stock of Harness

***Second Hand Store in connection***

***A. Mirabelli***

***Shoe and Harness Repairing***



# ATWATER KENT

**RADIO EQUIPMENT**

**New Standards in Radio Reception**

IN the ATWATER KENT Model 10 Receiving Set and the ATWATER KENT Loud Speaker, new standards of excellence have been attained.

No achievements in radio reception during the past years have created quite the same widespread interest and enthusiastic commendation.

***Let us prove this to you in an actual demonstration.***

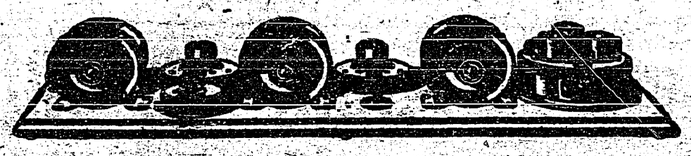

Model 10 5-Tube set installed complete, $235.00

DeForest-Crosley 3-tube set installed complete with Loud Speaker, Headphones, etc., $130.00

These two sets in stock.

**LIDGATE BROS. GARAGE**



BIG VALUE IN

# PERFUME

**1-oz. bottle Harmony Perfume**

in individual boxes

**reg. price 60c.**

**WHILE THEY LAST 25c. a Bottle**

Don't delay! Buy it now—before it is too late.

***Ask us about the new Portable Corona***

**BEATTIE-OATWAY, Ltd.**

***Druggists & Stationers***



**Order Your Fruit Trees Early**

**DO IT NOW**

Present indications point to greatly increased plantings of fruit trees next spring. It will, therefore, work out to your advantage if you will decide on what you will plant, and PLACE YOUR ORDER NOW FOR FUTURE DELIVERY.

***See our General Agent, WALTER V. JACKSON***

of Creston, and he will give you good reasons for so doing.

**B.C. Nurseries Company, Limited**

Nurseries at Sardis, B.C. Head Office: 2808 Granville St., VANCOUVER