Provincial Library APR 25

64

THE CRESTON REVIEW

Vol. XVI. CRESTON, B. C., FRIDAY, APRIL 25, 1924 No. 11

Killed in Jumping Off Work Train

"That deceased met his death on the night of April 17th, while taking a ride on a Canadian Pacific Railway work train, unknown to the train crew, and that no blame is attached to the men in charge of the train." This is the verdict rendered by the coroner's jury empanelled on Friday morning to investigate the death of Rory Bolton, aged 15 years, whose lifeless body was found in the C.P.R. yards near the Union warehouses shortly after ten o'clock Thursday night last.

Just how deceased met his death will never be known but the evidence given at the inquest showed that the deceased lad had been seen at Canyon shortly after eight o'clock that night and about 8.30 one of the work trains in charge of Conductor Mosley pulled out for Kootenay Landing going through Creston about an hour later, and it would seem that the unfortunate youth had taken a free ride back to town, and as the train does not stop here westbound in his effort to jump off the moving train he was struck by the axle boxing which inflicted a severe spine wound just above the waist as well as other injuries that would render death instantaneous.

The body was not discovered until about 10.05 when Charlie Leamy, walking across the track between the hay shed and warehouse, came across the lifeless body and immediately notified provincial police H. McLaren who summoned coroner Dr. Henderson, who took charge of the remains. Friday morning an inquest was held with messrs. M. J. Beninger, H. S. McCreath, H. Bartley, L. Mawson, R. Eastlake and G. Hendren constituting the jury, with the former acting as foreman, and after hearing the evidence of the train men, which went to show that none of them were aware that the dead boy was taking the fatal ride, as well as the testimony of those who discovered the body, the jury brought in the verdict as above.

The funeral took place on Sunday afternoon from the home of his mother, who is at present conducting a boarding house at the Commercial Hotel, and was very largely attended. Rev. J. A. James conducted the last sad rites most impressively, and the pallbearers were Canute Anderson, Albert Sherwood, Lloyd Conling, Keith Lidgate and Ted Bush.

The untimely death of Rory Bolton removes a familiar and always likable member of Creston's fraternity of boys—a popularity that was evidenced in many floral tributes and the large turnout of youth and grownups alike to pay their last tribute of respect. This is the third death in the family within a space of three years, and in their heavy bereavement Mrs. Bolton and the children have the very deep sympathy of all the citizens.

Wynndel

The many friends of Mr. and Mrs. Kenneth Dewar will be pleased to hear that a son was born to them on Saturday, April 19th.

Barry McDonald of Cranbrook spent the holiday on a visit with friends at Wynndel.

Miss Lillian Webster of Cranbrook is spending the Easter holidays here, the guest of Miss Addie Rosindale.

Miss Kitty Rosindale left on Monday for Cranbrook on a visit to Mrs. Sadler, who left here a few weeks ago to make her home in the divisional city.

Harry Bathie jr., left on Saturday for his home in Calgary, Alta.

Saturday night's dance was a great success. In addition to the local crowd there was a large turnout from both Creston and Sirdar.

Strawberry growers have been busy this week hauling home thier 1924 supply of crates, of which there have been a few carloads on the side track here.

Sirdar

Mr. Walthers is busy this week moving into the section house, which was vacated early in the month by R. McMasters, who has removed to Portage la Prairie.

Bill Neil, engineer on the switch crew, who has been off duty the past ten days, due to sickness, returned to work on Monday.

Geo. Brown is here from Cranbrook with a small crew and is at work putting in a new water pipe line from the reservoir to the track as well as the C.P.R. boarding house.

Autoists have been coming both east and west since the middle of the month, and complain greatly at present of the stretch of flat road just west of the Ashley Cooper hill. Some of the bumps you get there almost put back seat passengers clear through the car top.

Paint foreman Walby is located at Sirdar this week and is brightening up the exteriors of the section house, station and all the other buildings owned by the company.

The biggest day's work by the work trains was that of Saturday when 160 cars of fill were unloaded, the two trains each negotiating three round trips. At the rate fill is going in now it will only be a few days before the spreaders will be needed.

Mrs. Hingsley of Nelson was a visitor here a few days last week, the guest of Mrs. Sid McCabe.

Miss Dorothy Cam, who is a student at the convent at Nelson, is home for the Easter vacation.

Mrs. Arthur North was a visitor at Creston a couple of days last week, the guest of Mrs. Jas. Cook, and is so taken with the radio progammes she listened in on for two evenings that it is more than likely an outfit will be installed at the ranch shortly.

Sirdar ladies were out in large numbers on Thursday afternoon last for the tea and sale of school work put on by Miss Knott and the school pupils at the schoolhouse. Picture frames, handbags and other articles, as well as candy, were on sale and the proceeds from the disposal of these along with the tea will leave $13 clear, and this amount will be available to help finance the 24th of May picnic.

The schoolhouse was taxed to capacity for the Easter service on Sunday afternoon, Mrs. Jones bringing quantities of daffodils from Kuskanook for decorations. Mr. Brown assisted with the musical part of the service with the violin, and the offering, which on Easter day goes to the rector, was most generous. Mrs. Varley and Mrs. Brown of Wynndel accompanied Mr. Varley for the service.

For Sale—Double angle lamp, in good order, $6. Can be seen at Review Office.

Alice Siding

J. W. Parkin arrived from Michel on Sunday, and will be spending a few days on the ranch here.

C. S. Hester is the latest car owner in the Alice Siding area, purchasing a rebuilt Ford at Lidgate Brothers Garage at Creston last week.

School is due to re-open on Monday morning after the Easter vacation, which Principal Lallamand has spent with friends in Creston.

The real warm weather at the first of the week brought the gophers out in abundance in this locality.

Jas. Compton was through here this week getting signatures of growers who will be selling this year through the Co-Operative Fruit Exchange, final organization of which will be made at a growers meeting on the 24th.

Skinner system irrigation had to be resorted to at the Rose ranch on Monday the prevailing dry weather being not just right for the berries. This is the dryest spring Alice Siding has experienced for several years.

Easter Monday was royally celebrated at the home of Mrs. Ted Payne, with a dance that was largely attended and very much enjoyed by all the guests.

H. Ostendorf is reputed to be leading the Valley fishermen in big bass catching, his 3 pound 11 ounce sample landed on Saturday, being the biggest brought in so far this year.

A much needed improvement has just been made at the fruit depot at the Smith crossing, road boss T. Harris and crew doing a piece of grading that will make the berry shippers happy.

Erickson

Miss McCaslin, principal of the Erickson school, got away on Thursday to spend the Easter vacation at her home in Salmo.

Miss Maud Botterill, who is at Dover, Idaho, visited at her home here a few days this week.

F. J. Klingensmith was a business visitor in Spokane a few days the fore part of the week.

W. R. Long is spending Easter week in Spokane and other Washington state points, making the trip by motor and leaving here on Friday.

The Clements & Young ranch is supplying the Creston market with lettuce at present. It is outdoor grown under-glass, and the first of it was available on the 15th.

Mr. and Mrs. Gerald Timmons, who have been making their home at Los Angeles, Calif., for the past nine months, arrived home at the first of the week, making the trip by motor. They will have charge of the ranch this year.

Frank Botterill was Erickson's representative at the hospital ball at Cranbrook on Easter Monday night.

Miss Brander, who has charge of Division 2 of the Erickson school, with her sister, are spending the Easter holidays at her home at Fort Steele.

R. J. Long has just completed the setting out of another six acres of the ranch to orchard, the newest area being devoted exclusively to pears which, for the most part, are of the winter varieties.

Charlie Botterill left on Monday for Spokane where, we understand, he has secured a position, and will remain permanently.

W. J. Reid of Cranbrook is in charge of the Erickson depot at present, Agent Bundy being off on his usual two weeks' vacation, most of which he is spending on development work on the station garden.

Eric Wood left on Wednesday for Cranbrook, where he will work in the Paulson garage this season.

Mrs. Fred Klingensmith arrived home at the end of the week with little Miss Dorothy, who has been a patient in the Nelson hospital for the past six weeks, but who is again enjoying her usual good health.

D. MacDonald arrived from Cranbrook on Friday to spend the Easter vacation with his wife and children who were guests of her parents, Mr. and Mrs. Geo. Cartwright.

Much sympathy is felt for Mr. and Mrs. Henry Campbell, in the death of their son, Tom, aged 15 years, which occurred here on Saturday from heart trouble, from which he had suffered for some time. The funeral took place on Monday afternoon to Creston cemetery, Rev. Geo. Knox conducting the last sad rites, and with Tom and John Dugdale, J. Coats and R. Brown of Hillcrest, Alta., L. Cartwright and T. W. Bundy officiating as pallbearers, and a large number of friends and neighbors present to pay their last respects. Deceased was the only son of Mr. and Mrs. Campbell and had come to Erickson only recently from Hillcrest, hoping the change would benefit his delicate health. In their heavy bereavement the parents have the sympathy of all.

Canyon City

Mr. and Mrs C. Blair, who have been living at the Reclamation Farm for the past few months, moved back to Canyon at the end of the week, and will be remaining for the summer.

Miss Muriel Knott, teacher at Sirdar, is at her home here for the Easter vacation and helped with the Ladies' Aid concert on Monday night.

H. Nelson of Edmonton, Alberta, has just arrived at Canyon. He is a nephew of Alfred Nelson, and will be associated with him in handling the business of Creston Valley Products Concern.

There were two attractions for Canyonites at Creston on Friday night last—the growers meeting and the special Good Friday united church worship at the Parish Hall, and both drew their quota of our citizens.

Otto Johnson and Ludwig Moberg are now entitled to membership in the car owners club, as they are now doing their business and pleasure driving in a new 1924 Superior Chevrolet, which they purchased last week from the Lidgate Brothers garage, Creston.

C. Robinson, C.P.R. dining car superintendent, Calgary, Alta., is here this week looking after spring cultivation and arranging for further development of his ranch here this season.

Roy Browell of Watrous, Sask., arrived back at Canyon a few days ago, and is in charge of one of the trucks on the tie haul from the C. O. Rodgers mill at Lister. Mrs. Browell and family may come later.

E. Nouguier, jr., left at the end of the week for Carstairs, Alberta, where he will be staying for some weeks helping his father with spring work on their farms at that point.

Messrs. Hewitt and Cook are busy at present with the erection of a new residence for Phonse Huygens on the land he purchased from Canyon City Lumber Co., Ltd., about eight years ago. The house is about 32 x 32 feet and when completed will be one of the most attractive in this section.

Residents in the Canyon City area are advised that Canyon postoffice will be opened for business on and after Thursday, May 1st, present arrangements being for a daily service which will be brought in from Erickson after the arrival of the noon train.

1924 Chautauqua Opens June 2nd

Just a little over five more weeks and Creston's 1924 six day Chautauqua will be under way, the opening date this year being set for Monday, June 2nd.

While as yet the complete programme has not yet come to hand the features already booked indicate that this season's "six happy days" will be the most attractive yet. From present appearances there will be just a little more of the lighter sort of entertainment than was the case last year.

In this detail greater attention has been paid to giving Chautauqua what might be termed more juvenile features. Last year these were pretty well confined to the "Calgary Kiddies," but for 1924 we are to have in this line Will Lea, the clown, who has amused millions of people, young and old, the world over, as well as Pamchacka's Famous Pets—a troupe of trained birds, cats, dogs and a monkey.

The lectures will be of even higher class than a year ago, and it is expected there will be an orchestra with soloist, as well as a play, which will probably conclude the engagement. The other entertainment features necessary to round out the eleven programmes will be of the same high standard as other years, and are like to include Emory Parnell with his one-man band.

The admission this year will be the same as in past season's, an adult ticket, admitting to all programmes, going at $3; students tickets, $1.50, and children, $1 for the six days. Chautauqua comes under the usual guarantee feature again, with about forty of the Valley citizens underwriting its appearance; and in due course the season ticket selling campaign will be under way.

Those backing Chautauqua are hoping for a very liberal purchase of season tickets as the proceeds from the sale of these is what counts most in making up the guarantee. Both in music and lectures Chautauqua brings to Creston entertainment and education that means much to young and old alike—something that is only obtainable in small centres like Creston through Chautauqua—and the real community spirit that is shown by the men and women who are guaranteeing the attraction should be encouraged by a bigger-than-ever sale of season tickets.

Postmaster Wood will give postoffice service the same hours as the Canyon Trading store is open.

The Ladies' Aid had a very successful sale of work and afternoon tea at the schoolhouse on Easter Monday, the cash intake totalling almost $50. Owing to indisposition Rev. Dr. Calvert of Kaslo was unable to be here for the evening lantern lecture, but the crowd that turned out was very acceptably entertained by a miscellaneous programme put on by local talent.

Now the miners strike is on it can be truthfully said that Canyon Siding is about the busiest spot on the Crow line. This week there are three motor trucks and sixteen teams of horses coming in with loads of railway ties, deliveries some days running as high as 1500, in addition to which the steam shovel is keeping two C.P.R. work trains hauling from 100 to 125 cars each day of earth for the fill at Kootenay Landing.

J. A. WOOLVERTON, Watkins Dealer, Creston

Will you please send me one large bottle (18 fluid ozs.)

Watkins' Cocoanut Oil Shampoo

I enclose $1 00.

NAME.....

Address.....

Mail this Coupon with remittance.

Telephone Subscribers, Attention!

The service furnished by the Creston Power, Light & Telephone Company, Ltd., is for the exclusive use of the subscriber and his or her employees, or his or her family, upon his or her business, and the subscriber shall not extend the use of this telephone to any other person, nor shall it be used by the subscriber to transmit messages for any other person.

Creston Power, Light & Telephone Co., Ltd.

RED ROSE COFFEE For particular people

Roasted and packed same day in airtight cans C-1

The Demand For Economy

A Dominion-wide demand for economy is being made. It is urged with vigor and even enthusiasm. To enforce the demand, Economy Clubs have been organized in various sections of the country, and included in their membership are many of the most influential and representative men.

These organizations are absolutely non-political in a partizan sense. Nor, judging by newspaper reports of the proceedings of a number of them, are they composed of merely destructive critics aiming to bring about a reduction in taxation from any selfish motives of their own. On the contrary, with active committees appointed to inquire into matters, these organizations are seeking to devise constructive policies.

The citizenship of Canada is intelligent and patriotic. Apart from the fact that their own welfare is bound up in that of the country, Canadian men and women are proud of their Dominion and are anxious that it should develop and prosper. Anything, therefore, tending to bring disaster to Canada is a matter of deep concern.

It is now fairly generally recognized that Canadians developed habits of extravagance in the years just preceding the war, and the intense activity in all departments of production necessitated by war, and the rapid rise in prices for everything, encouraged extravagance. In many ways money came easily, and it was lavishly spent without taking much thought for the future and the inevitable accounting.

Governments are but the reflection of the people. This is true whether the governing body be the Federal Parliament, a Provincial Legislature, or a Municipal Council. They followed the example of the people who make and unmake Governments. During the war huge sums of money were required, and Government was given a free hand in the raising of it, whether by way of loans or taxation. Nobody complained and willingly accepted the imposition of taxes. Equally, Governments were given carte blanche in the spending of the money so raised. Work was plentiful, wages high, and prices for all products high. The payment of taxes then was not seriously felt.

After the war, however, it was a different story. Hundreds of thousands of men were released from military service for whom employment had to be found; millions of dollars annually had to be paid in pensions; thousands of sick and wounded men had to receive hospitalization; world markets were demoralized, and the currency of many nations practically worthless. Instead of more employment, there was less. Prices everywhere began to fall. The individual citizen had to retrench, and the payment of taxes began to pinch and become a real hardship.

But a war debt of over a billion and a half dollars had to be carried. Returned men had to be provided for. Departments and services created could not be done away immediately. Furthermore, people had become used to services which they were averse to losing or having curtailed, and, with unemploymnt increasing, there was tremendous pressure not to add to it by abolishing departments and services. On the other hand, there were demands that Governments should provide more work, and should use public funds to assist those who could not get work.

Citizens generally have now come to realize that the country cannot pull itself up by its boot straps; that not only must there be retrenchment and economy by the individual, but by the State as well. In a word, that what the Finance Commissioner of Toronto calls "the financial madness over the whole land" must end. And this retrenchment and economy must be enforced all along the line, from the Federal Government down through the Provinces and municipalities to school boards and all public bodies, business institutions and individuals.

A word or two of warning may, however, not be out of place in this connection. There is both true and false economy, and there is danger that in this general demand for economy succeeding a wave of large expenditures and even extravagance, some things may be forced which would be unwise and false economy, and for which the people of Canada would pay dearly in the long run.

Care must be exercised not to cripple or destroy what has already been built up and which would later have to be restored at great expense. Nothing must be done to damage or permanently impair the national institutions and services. For example, we cannot safely economize at the expense of the proper education of our children or in safeguarding the health of the people.

Newspaper despatches indicate that there will be wholesale reductions in the Federal estimates of expenditure to be presented to Parliament, and to many Provincial Legislatures. This means that contemplated public works of many kinds will not be proceeded with, that departmental staffs will be reduced, that services certain communities have asked for will not be provided. People must be prepared to accept the situation, and not begin at once to complain and make the life of their elected representatives miserable by insisting that while there must be general economy it must not be at the expense of their own particular interest or community. With retrenchment and economy the people must be prepared to cheerfully accept the alternatives.

Sleeplessness

Sleeplessness, like insanity, is greatly on the increase. Modern life, with its hurry and worry and noise, brings an enormous strain on the brain and nerves.

The temptation to depend on sleeping powders or tablets must be fought off if you would avoid catastrophe. Means of reconstructing the starved nerve cells must be sought. Since the digestive system fails to supply nourishment to the blood and nerves it is necessary to employ such treatment as DR. CHASE'S NERVE FOOD to instil new strength and energy into the tired nerves. This is Nature's way of affording lasting relief.

You will notice that while the price of Dr. Chase's Nerve Food has been increased to 60c. the box now contains 60 pills instead of 50 as formerly.

Likewise Dr. Chase's Kidney-Liver Pills are 35c. a box of 35 pills, instead of 25c. for 25 pills.

Edmanson, Bates & Co., Ltd., Toronto.

New Box 60 Pills 60 cts.

Liquid Light

Light That Will Burn For Seven Years Or More

A light that never goes out is within the realm of possibility. There is nothing to pay, except the original cost of buying, say, half a pint of liquid light. You pour the liquid light into a bulb, and the resultant light is said to be superior to electric or any other known light, except Nature's own brand of daylight. This light, being, in fact, radio-active, will remain good for seven years or more, when the bulb may require re-filling. It is claimed also that this liquid will eventually make coal and oil power a thing of the past. If that is the case the real abolition of smoke seems to be in sight, for although electric power is smokeless, there will be smoke as long as fuel is necessary for its generation.

Colds Stopped In Ten Minutes

There is a new remedy that is very pleasant—it fills the nose, throat and lungs with a healing balsam from the pine woods, and utilizes that marvelous antiseptic of the Blue Gum Tree of Australia.

The remedy is "CATARRHOZONE"—and you can't find its equal for colds, coughs or catarrh.

Composed of medicinal pine essences—a remedy of nature, that's what CATARRHOZONE is, and you'll find it mighty quick to act and certain to stop your cold.

Don't dope your stomach with cough mixtures — use CATARRHOZONE, which is scientific and certain; it will act quickly. Two months' treatment guaranteed, costs $1.00; small (trial) size 50c. Sold by druggists everywhere. By mail from The Catarrhozone Co., Montreal.

Cenotaph For Toronto

Toronto is to have a permanent cenotaph to honor its heroes who died in the Great War. The board of control has included in the 1924 estimates the sum of $12,500 for a start.

End Stomach Trouble, Gas Or Indigestion

"Pape's Diapepsin" is the quickest, surest relief for indigestion, gases, flatulence, heartburn, sourness, fermentation or stomach distress caused by acidity. A few tablets give almost immediate stomach relief. Correct your stomach and digestion now for a few cents. Druggists sell millions of packages of Pape's Diapepsin.

Hanging horseshoes over the door won't bring good luck if you spend the rest of the time just "hangin' round."

WINTER WEATHER HARD ON LITTLE ONES

Our Canadian winters are exceedingly hard on the health of little ones. The weather is often so severe that the mother cannot take the little one out for an airing. The consequence is that baby is confined to overheated, badly ventilated rooms; takes cold and becomes cross and peevish. Baby's Own Tablets should be given to keep the little one healthy. They are a mild laxative which regulate the stomach and bowels and thus prevent colds. The Tablets are sold by medicine dealers or by mail at 25 cents a box from The Dr. Williams' Medicine Co., Brockville, Ont.

Kitchen Utensils Made of Cardboard

A patent has recently been granted for a process by which cardboard pressed to the shapes of kitchen utensils such as kettles and saucepans can be made waterproof and acid resisting.

The cardboard utensils are dipped in a solution of one part asphalt, two parts resin, three parts shellac in five parts of spirit, and allowed to dry slowly in the air.

Building a House

When Socrates was building himself a house at Athens, being asked by one that observed the littleness of the design why a man so eminent would not have an abode more suitable to his dignity, he replied that he should think himself sufficiently accommodated if he could see that narrow habitation filled with real friends.—Samuel Johnson.

Minard's Liniment for Headache

72 Years Old, But Actively On Job

Railroad Man Attributes Good Health and Strength To TANLAC.

Seventy-two years of age, but still in possession of the priceless boon of good health and actively on the job with the Central Vermont Railroad, where he has worked for 40 years, is the remarkable record of H. H. Moore, 24 Messenger St., Albans, Vt., who attributes his present health and strength to the use of TANLAC.

"I have never in my life seen the equal to TANLAC," said Mr. Moore recently. "After spending a lot of money on things that proved worthless for stomach trouble of the most obstinate kind, TANLAC made me feel like an entirely different man. For nearly two years I had been gradually getting worse, and my strength and vitality had got so low it was hard for me to attend to my duties. Indigestion, constipation and nervousness made life miserable before I found TANLAC, but now my health is normal and I feel happy as I work. I shall always be grateful to TANLAC.

TANLAC IS FOR SALE BY ALL GOOD DRUGGISTS—ACCEPT NO SUBSTITUTE—OVER 40 MILLION BOTTLES SOLD.

TAKE TANLAC VEGETABLE PILLS.

Senate Reform

Hinted that Action Along this Line is Being Considered by Government

It is hinted in ministerial circles at Ottawa that a measure of Senate reform is being considered by the government. The relation between the two houses in recent sessions have not been the most amicable and a number of measures have been thrown out.

Consideration, it is known, is being given to the advisability of asking the British Parliament for such amendment to B.N.A. Act, as will limit the tenure of senatorial appointments, and also provide along the line of the powers of the House of Lords in England, that bills passed by the Commons once or twice must automatically be adopted by the Senate.

It is not clear whether any such request for reform would require consent of the affected body, or whether a resolution, if adopted by the House would suffice. The whole matter is under advisement. In any event, the Senate may be relied upon to resist any alteration or reduction of its constitutional powers. It also claims that consent by the provinces who were party to the Confederation would be essential as well as the concurrence of both houses. All of the bills, defeated by the Senate last year, including the branch lines bill and amendments to the industrial disputes act, will be re-introduced.

Battle Against Church Union

Thinks Church Union Fight Will Be Taken to the Privy Council

Rev. James Mackay, head of the Presbyterian Church Association of London, predicted that the battle against church union will eventually be taken to the foot of the throne.

"I believe," he said, "that the application for an injunction now before the Supreme Court of the Dominion will be decided, in any event, with permission to appeal. No one judge, I think, would care to accept the entire responsibility of an arbitrary decision.

"I am convinced that the fight for and against church union will eventually be taken to the Privy Council."

Dread of Asthma makes countless thousands miserable. Night after night the attacks return and even when brief respite is given the mind is still in torment from continual anticipation. Dr. J. D. Kellogg's Asthma Remedy changes all this. Relief comes, and at once, while future attacks are warded off, leaving the afflicted one in a state of peace and happiness he once believed he could never enjoy. Inexpensive and sold almost everywhere.

One Ship Only

Ottawa.—Captain J. E. Bernier will go north in the spring in command of the Arctic according to information received here. Plans to send two ships were being considered by the Federal authorities, but it has been decided to send only the Arctic, the veteran ship of Canadian expeditions into northern waters.

Increase In Automobiles

Registration of Cars in Western Provinces Show Considerable Increase

There has been a very considerable increase in the number of automobiles registered in western provinces in 1923, as compared with 1922. In British Columbia 5,000 more automobiles were licensed in 1923 than in 1922. In Alberta registrations increased 1,250; Saskatchewan comes forward with an increase of 2,500 motor cars. Manitoba will show a small increase in 1923, against an increase of 1,775 in 1922 over 1921.

ASPIRIN

Beware of Imitations!

BAYER

Demand

Unless you see the "Bayer Cross" on package or on tablets you are not getting the genuine Bayer Aspirin proved safe by millions and prescribed by physicians over twenty-three years for

Colds	Headache
Toothache	Lumbago
Neuritis	Rheumatism
Neuralgia	Pain, Pain

Accept "Bayer Tablets of Aspirin" only. Each unbroken package contains proven directions. Handy boxes of twelve tablets cost few cents. Druggists also sell bottles of 24 and 100. Aspirin is the trade mark (registered in Canada) of Bayer Manufacture of Monoaceticacidester of Salicylicacid. While it is well known that Aspirin means Bayer manufacture, to assist the public against imitations, the Tablets of Bayer Company will be stamped with their general trade mark, the "Bayer Cross."

Zoology Endowment

The governors of McGill University have been notified of a donation of $120,000 by Lady Strathcona and Mount Royal to provide a permanent endowment for the department of zoology.

Another big difference between a tight-wad and a good fellow is that the former never seems to have any money and the latter never has.—Kansas City Star.

Minard's Liniment for Corns

A new tax would be more popular with the taxpayers if it reduced or wiped out an old one.—Brockville Recorder.

CHILDREN CRY FOR "CASTORIA"

A Harmless Substitute for Castor Oil, Paregoric, Drops and Soothing Syrups — No Narcotics!

Mother! Fletcher's Castoria has been in use for over 30 years to relieve babies and children of Constipation, Flatulency, Wind Colic and Diarrhoea; allaying Feverishness arising therefrom, and, by regulating the Stomach and Bowels, aids the assimilation of Food; giving natural sleep without opiates. The genuine bears signature of

Chas. H. Fletcher.

Mineral Resources Of Canada Are Shown To Be Among Our Greatest National Assets

When we read in government reports that the mineral output of Canada in 1923 amounted to $214,102,000, and that in 1922 minerals to the value of $184,297,242 were produced, while we appreciate that the value is rapidly increasing, we do not quite realize what Canada's mineral resources mean to her. It is only when comparisons are made that big figures can be fully appreciated. One of the largest figures with which Canadians generally are familiar with is that of the national debt, which, on December 31, amounted to $2,415,538,100. This is truly a large figure, mainly the result of the war, but the value of minerals produced in Canada since 1920 amounted to $2,410,225,000, almost an equal amount.

The importance of mining to Canada is very aptly put by Dr. Camsell, deputy minister of the department of mines, in his annual report for 1923, when he says:

"The mineral resources of Canada are among its greatest natural assets, and, owing to our natural climatic conditions and the relatively limited area of the country capable of agricultural development, the mining industry must necessarily occupy a relatively larger place in our economic development than in those countries of the world more fortunately endowed with respect to climate. Mining is not affected by climate and can be carried on irrespective of it. The importance of this industry is indicated by the growing increase in the annual production of minerals per capita, which has risen during thirty-five years from $2.23 to $26.40 a head of population. This production is increasing from year to year until it should utimately exceed that of any country in the world."

The range of minerals found in Canada in commercial quantities is very large, and in many this country has almost a monopoly. In others the Canadian supplies are nearer to large United States markets than their own, such as in the case of the gypsum of the Maritime Provinces, and in these development is taking place at a rapidly increasing rate. Many of our own minerals, unfortunately, are being exported in a raw state, and supply the materials for large industries outside of Canada. It is of interest, however, to note that there is a growing tendency to manufacture more of our mineral products at home. This is especially noticeable with regard to nickel, asbestos, copper, lead and zinc.

In discussing the question of greater home manufacture of mineral products, Mr. Camsell says:

"It is urgently necessary that we should develop home markets by the establishment of industries complementary to the mining industry, so that the products of our mines may be utilized for manufacture into finished articles. A study of our mineral trade balance will show several instances where the raw material for a manufactured article is produced in this country, but is shipped outside for manufacture and is then sold back to us at many times the value of the material in it. The securing of capital for the development of these complementary industries appears to be more in the general interests of the country than capital for the production of raw material, and until those complementary industries are established in our own country the production from the mine will not increase to a stage bearing a proper relation to what we believe to be our potential resources."

As an indication of the possibilities of mineral production in Canada in 1918 the copper output was 118,769,434 pounds, while last year it was 86,312,000 pounds, and the latter was more than double that of the previous year. In 1918 the production of nickel was 92,507,293 pounds, and last year it was 61,444,000 pounds, and in 1922 it was but 17,597,123 pounds. In 1915, when building construction was normal, there was over one million barrels of Portland cement more produced than the 7,652,000 barrels recorded for last year. In 1918, notwithstanding the great demand for lead created by the war, Canada's total output was but 51,396,000 pounds; the production of 1923 was more than double that amount, being 112,600,000 pounds.

Development of natural resources is one of the most pressing problems with which Canada is today face to face, and in none is the situation more acute than in that of minerals. The mines department is giving particular attention to finding markets for our wide variety of both metallic and non-metallic minerals, in their raw state and as manufactured goods, and in this work the department has the whole-hearted support of the Canadian public.

British Columbia Herring

Scotch cured herring interests are sending an exhibit of British Columbia herring to the British Empire Exhibition. There is a demand for Canadian Pacific herring now being created on the Atlantic coast of the United States. Russia is also asking for the commodity. About forty thousand tons will be their season's pack of Scotch and salt cured herring.

Must Pass Medical Examination

Regulations have been issued in the province of Constantinpole, according to the Daily Mail correspondent, making a medical examination compulsory in the cases of all persons intending to marry. The doctor's report must be accepted by the municipal authorities before marriage will be allowed.

Drives Out Rheumatism Subdues Lumbago

Brings Ease and Comfort to the Sufferer at Once

NERVILINE

A King Over Pain

Those who seek permanent relief from the grinding pain of Rheumatism and Lumbago should read the letter of F. E. Normand, from Georgetown, who writes:

"I was fairly crippled with aching joints and Rheumatism. Nerviline must have been what I needed, because it cleared up my trouble quickly."

"If you need a reliable, strong, penetrating pain remedy, one you can depend on, get a 35c bottle of Nerviline today; it will make you well quickly."

Especially If He Lives Nearby

"What do you call a man who plays the saxophone?"

"Don't call him anything. Words fail."

Mother! Give Sick Child "California Fig Syrup"

Harmless Laxative for a Bilious, Constipated Baby or Child

Constipated, bilious, feverish, or sick, colic Babies and Children love to take genuine "California Fig Syrup." No other laxative regulates it sweetens the bowels so nicely. the tender little stomach and starts the liver and bowels acting without griping. Contains no narcotics or soothing drugs. Say "California" to your druggist and avoid counterfeits! Insist upon genuine "California Fig Syrup" which contains directions.

Plenty to Spare

"Yo' ain't got no brains."

"Ain't got no brains? Why, man, Ah got brains what ain't nevah been used!"—Stanford Chaparral.

Constipation Vanishes Forever

Prompt—Permanent—Relief

CARTER'S LITTLE LIVER PILLS never fail. Purely vegetable—act surely but gently on the liver.

Stop after-dinner distress—correct indigestion improve the complexion—brighten the eyes.

CARTER'S LITTLE LIVER PILLS

Small Pill—Small Dose—Small Price

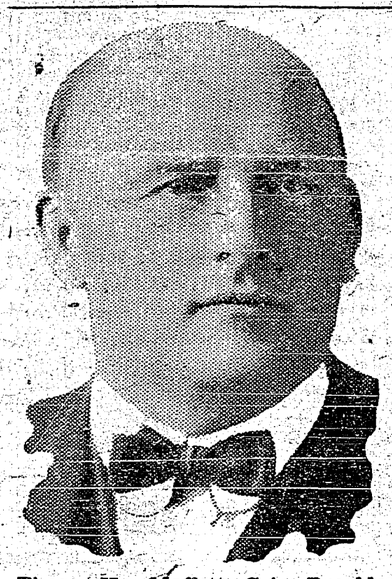

Thos. H. Moffett, C.A., President Association of Saskatchewan Rural Municipalities, Viceroy, Sask.

Women! Dye Faded Things New Again

Dye or Tint any Worn, Shabby Garment or Drapery

Diamond Dyes

Each 15-cent package of "Diamond Dyes" contains directions so simple that any woman can dye or tint any old, worn, faded thing new, even if she has never dyed before. Choose any color at drug store.

Japs Build Lumber Mill

Taking advantage of the huge demand for export lumber, especially to Japan, a Japanese lumber concern has purchased a site on the North Arm of the Fraser River and is making arrangements for an immediate start on the construction of a large mill, costing approximately $250,000.

She Could Not Do Her Housework

Mrs. E. Ouellet Tells of Dodd's Kidney Pills

Sends a message of cheer to the thousands of Canadian women who carry a load of pain and weariness through their daily work.

St. Andre de Kamouraska, P.Q.—(Special).—"I have suffered terribly for several years from bad kidneys and indigestion. I was so weak that I was not able to do my housework. After taking some Dodd's Kidney Pills I felt better and the pains in my kidneys have disappeared. I recommend them to all weak women."

Mrs. E. Ouellet, who lives here, makes the above statement. She feels that she owes it to other sufferers to tell them how she found relief.

Of the many persons paying their tribute of praise to Dodd's Kidney Pills, it is noticeable that the great majority are women. The reason given for this is that the great majority of women's ills come from the kidneys. Dodd's Kidney Pills act directly on the kidneys. Healing and strengthening them, they enable the kidneys to strain all the impurities out of the blood.

No Excitement

"What's all this noise about, you young rascal?"

"Well, Mary said if I kept on crying, a great big mouse with big green eyes would come and sit on the end of my bed, and I've kept on, but it hasn't come yet!"—London Daily News.

Promotes warmth, comfort, builds energy SCOTT'S EMULSION

An Idea Of Permanency Is Established In Farm Home By The Planting Of Trees

Tree plantation as an ally to immigration was strongly urged by T. A. Torgeson, B.A., L.L.B., president of the Northern Nurserymen's Association and managing director of the Prairie Nurseries at Estevan in an address delivered at the School Trustees Convention, recently held at Saskatoon.

Mr. Torgeson quoted from a recent letter by Premier Dunning written after a visit to the Prairie Nurseries last fall in which Premier Dunning stated that:

"More and more the people of our province are learning, despite disappointments and discouragements to look upon the west as their country and as a result are taking more interest and pride in their homes and grounds. It is pleasing to see the number of fine farm houses and substantial barns and outbuildings which are replacing the rougher structures of pioneer days, but no matter how fine the farm buildings appear, there is a temporary and unsettled appearance about any place which lacks the beauty which trees alone can give to the home surroundings on our windswept plains. We cannot expect the farm mothers and boys and girls to take the same pride in a bleak, bare house that they would in a home embowered in the trees and shrubs which flourish so well with a little care and protection in any part of the province."

"This idea of permanency is closely related to the problem of immigration, one of our chief national problems," Mr. Torgeson declared. "In building for permanency, our homemakers regard horticulture as a vital factor. The great majority of you come from Eastern Canada, the United States and Europe. As your thoughts go back to your old home, what do you miss the most? Is it not the stately, friendly old trees, the delicious fruits and the beauty and fragrance of flowers? And after you have been back to the old home nestling amid the beauty and calm of nature's handiwork, does it not give somewhat of a shock when you return and travel through hundreds of miles of the bare prairies? Let us make our invitation to the stranger to join us more effective by making our surroundings more home-like, more like those he has just left behind him."

A definite tree-planting programme with a well thought out plan showing all the future plantings; the selection of varieties which had proved absolutely hardy in the district, planting the trees in the grove proper eight feet apart instead of the common practise of four feet apart each way, and the cultivation of the plantation the first two years, were essentials to success.

J. F. Bryant, president of the School Trustees' Association, who has demonstrated on his residence grounds in Regina what remarkable results can be obtained in the growing of trees and shrubs, and who is a strong advocate for province-wide tree planting, recently stated that he was firmly convinced "that one of the chief needs of our prairie is a systematic and continued campaign to interest the people of Western Canada in planting trees around their homes, their schools, in their parks, on the farm and along the public highways both in urban and rural districts."

Hon. J. A. Maharg places tree planting institutions next to the home, the school and the church, in the influence exercised in the development of the boys and girls on the farm and many other authorities have testified to the important part which attractive home surroundings play in the battle between the country and the city for the possession of the country boys and girls.

The first consideration in setting out a tree planation is the shelter belt, consisting of a snow fence or windbreak, which would be provided by two rows of carragana and one row of laurel leaf willow, the caragana planted two feet apart in the rows, the rows being four feet apart and plants spaced alternately, and the row of laurel leaf willows planted eight feet inside the inner row of caragana and four feet apart in the row; an open space about fifty feet wide for the snow trap which makes an ideal place for the growing of vegetables or an alfalfa field, and the grove proper.

The outer part of the grove should consist of from two to four rows of Russian or Northwest poplars. All the trees in the grove should be planted at least eight feet apart. Experience had proved conclusively that the popular method of planting only four feet apart resulted in tall, short-lived spindling saplings with few branches instead of permanent trees that will grow in strength and beauty as the years go by.

For prairie plantings the most satisfactory permanent tree is the green ash. The native nurse tree, the Manitoba maple, should be planted so as to alternate with the green ash in the row. In about ten years the green ash will pass the Manitoba maple in height and the maples can be cut down. Six or more rows eight feet apart can be planted to good advantage. White elm can be used in many districts with good results in place of ash in several of these rows. To add finish to the entire grove one or two rows of evergreens should be planted later inside the main grove.

"The tree, the shrubs, the flowers, the lawn and the house must all ahrmonize," said Mr. Torgeson in closing. "Each should add its part to make one complete picture which is the central theme and which spells but one word—'Home.'"

Constipation

Because they contain mercury and mineral salts, many pills are harsh. The easiest and safest laxative is Dr. Hamilton's Pills of Mandrake and Butternut. They clean the stomach, intestines and bowels—drive out waste matter, tone the kidneys, and forever cure constipation.

Dr. Hamilton's Pills Instant Relief

As a general tonic and system-cleanser nothing is so mild and efficient as Dr. Hamilton's Pills of Mandrake and Butternut. At all dealers. 25c per box, five for $1.00, or The Catarrhozone Co., Montreal.

A Touching Number

The concert last evening in aid of the hospital was a great success. Among the soloists was the town undertaker, who sang, "I'm Waiting for Thee."—Wexford Chronicle.

LUMBAGO!

Rub the stiff parts with Minard's. It eases pain, relieves stiffness.

MINARD'S "KING OF PAIN" LINIMENT

Everywhere BRIER

The Tobacco with a heart

PROVINCIAL ELECTIONS' ACT

Creston Electoral District

Notice is hereby given that I shall, on Monday, the 19th day of May, 1924, at the hour of 10 o'clock in the forenoon, at the Court House, Nelson, hold a sitting of the Court of Revision for the purpose of revising the list of voters for the said Electoral District, and of hearing and determining any and all objections to the retention of any name on the said list, or to the registration as a voter of any applicant for registration, and for the other purposes set forth in the Provincial Elections Act.

Dated at Nelson, B.C., this 11th day of April, 1924.

J. CARTMEL,
Registrar of Voters,
Creston Electoral District.

Loyal Orange Lodge, No. 2095

Meets THIRD THURSDAY of each month at Mercantile Hall. Visiting brethren cordially invited.

ERIC OLSON, W.M.

Light and Heavy

Shoes Made to Order

New Stock of Harness

Second Hand Store in connection

A. Mirabelli

Shoe and Harness Repairing

OGILVIE Goods are dependable

The first few days of a Chick's life are most important!

Get your Poultry off to a good start by feeding

Baby Chick Food Developer

and

Chick-size Crushed Bone

These are the old reliable OGILVIE products and we supply them in small or large quantities.

Jacksons

No. 1, 4-inch SHIPLAP

at

$15.00

per M.

AT THE MILL

Canyon City Lumber Company, Ltd.

THE CRESTON REVIEW

Issued every Friday at Creston, B.C. Subscription: $2.50 a year in advance. $3.00 to U.S. points.

C. F. HAYES, Editor and Owner.

CRESTON, B.C., FRIDAY, APR. 25

Fishing Regulations

With speckled beauties that tip the beam in the vicinity of the three pound mark being pulled out of Goat River these days, and thefeby, possibly, causing an unusual rush of fishermen to local streams, it might be well to direct attention to the regulations made and provided for the protection of the game fish in local waters, which are as follows:

In angling no one shall use more than one rod with one line attached thereto, or one line held in the hand. No one shall fish for, catch or kill any Steelhead or Cutthroat, Rainbow or Dolly Varden trout or trout of any kind, otherwise than by angling. The rule holds good in all waters of this district.

No one shall fish, catch or kill in one day by angling or trolling, or by both means, more than 25 Cutthroat, Rainbow or Dolly Varden trout, salmon trout or Rocky Mountain whitefish or any of the species named more than will in the aggregate amount to more than 25 fish.

No trout of any kind under eight inches in length shall be taken from the water, and if caught shall immediately be returned to the water alive and uninjured.

No trout under three pounds in weight shall be bought sold or exposed for sale in the province, either during or after a closed season. Fishing for trout of any kind through ice in lakes or streams of the province is prohibited.

Soldier Memorial Cost $2114.47

According to the final official statement issued by the committee in charge the cost of Creston Valley Soldiers' Memorial is $2114.47. All the accounts in connection with the whole work have just been audited and the balance sheet published below indicates that in addition to this sum there is a cash balance of $35.21 which has been handed over to the Memorial Committee of Creston Board of Trade, which has accepted the permanent trusteeship of the monument. The original committee composed of Messrs. Robert Stark, J. W. Hamilton and C. G. Bennett, along with H. B. Downs who designed the memorial and gave much time and appreciated assistance in its erection, in finally closing their labors, submit the following balance sheet:

RECEIPTS.

Subscriptions	$1601	10
Boxing tournament	76	88
Red Cross Society	50	00
Shools—Creston	54	75
Camp Lister	6	00
Erickson	22	20
Alice Siding	6	00
Huscroft	5	00
Sirdar	53	25
Armistice Evening service	54	00
Dollar-day Drive	226	50
	$2149	68

EXPENSE.

Monument	$1580	60
Concrete base	15	00
Block paving	38	50
Lettering	90	50
Advertising	35	50
Postage and telegrams	14	10
Receipt books		75
Wreaths	293	56
Fixing wreaths	15	00
Express on wreaths	31	47
Balance at bank	35	21
	$2149	68

J. W. HAMILTON, Treasurer.

I hereby certify that I have examined the accounts and records of Creston Valley Soldiers' Memorial Fund, and have ascertained that the above statement of receipts and expenditures is a correct representation of funds received and disbursed in connection with the said fund as shown by the books and accounts. I have received all the information and explanations I have required, and I have found the records to have been well and carefully kept.

A. SPENCER, Auditor.

April 8, 1924.

As soon as the weather permits it is expected that the fourth bronze wreath, which is missing from the pillar, will be put in place. The wreath is here and paid for, and the new committee hope to have it hung and an attractive railing built at the front of the monument at an early date.

NEWS OF KOOTENAYS

Up to the first of April 228 auto licenses had been issued at Fernie for 1924.

The Rossland-Trail Country Club ladies finished the year with a surplus of $103.

A flock of fifteen Mongolian pheasants were relased at Cranbrook by Rod and Gun Club officials last week.

The Roman Catholic Church at Penticton has just installed a new bell which was purchased in France.

Grant Chase, who lives in the Grand Forks district, has trapped 35 wolves and coyotes the past fall and winter.

At Grand Forks the Doukhobors have just shipped in a carload of hardwood for the manufacture of wagons.

Mrs. Sam Peterson of Bonners Ferry owns a White Leghorn pullett which has laid twelve double yolk eggs in six weeks.

An auto stage capable of carrying twelve passengers as well as baggage is now on the run between Cranbrook and Kimberley.

The Rossland-Trail auto association has gone out of business. Only two members turned up for the annual meeting last week.

Fernie fishermen who have been up the south fork of the Elk river report the presence of thousands of deer in that neighborhood.

The Royal Bank at Fernie has just purchased the handsome building owned and occupied by the defunct Home Bank in that city.

The Rex moving picture theatre at Cranbrook is being converted into a general store building to be used by Cranbrook Co-Operative Stores Co.

Due to pressure of business the Kaslo hospital has been forced to hire another lady assistant that will increase operating expenses $1500 a year. Free-will offerings are relied upon to pay part of this sum, or the hospital will be forced to close.

"Fisherman's Luck, Good Business."

When you see a desk-ribbon jockey casting the fly on the French River, or exhibiting the skin of a Nipigon trout, you may know him for a good business man."

SOME men are stamp collectors, some play golf, yet others go off across the world in search of big game. Some hunt hidden treasures whether of an archaealogical nature or the raw material as found in the Canadian mine. To some men these things are merely hobbies, to others . . . a living.

Some businesses and some occupations call for a breaking down of the cast-iron partitions which we are apt to erect between what the world is pleased to call "a living" and a "hobby."

When we have worked for some time at earning a "living" we are apt to be suddenly aware that something of strength, something of alertness, some 'virtue" has gone out of us. And in order to get back, we set about recreating that lost strength. By nature man is not a "specialist." Yet we all know, to our cost, the tendency of modern business-life is to make him so. The pressure of "business" of which we boast, the system, the competition, of which we think so highly, as to be always in pursuit of it, is in reality a Juggernaut, a fierce feudal overlord of the worst type, since we are in bondage to it without knowing it. We actually take our chains lovingly to our hearts.

Sometimes the awakening comes in the form of a rude shock. A physician's dictum. But as often as not in quite another form. That subtle and yet tangible shock received when some younger, fresher mind, some "mere chit of a fellow" beats us at our own game. That is the awakening that hurts. Because we know that at the club, other men are saying "Fell down on the job." Whereas the truth is, "Stuck to his job, not wisely but too well," would be so much nearer the truth.

When civilization first began its pressure. When business first began to be so intense we felt we "could not leave it," the number of "break-downs" was terrific. But just about that time we began to see that to go down and out was not playing the game, but surrendering, surrendering not altogether to pressure from without but to weakness within—a failure to stand-up against "fearful odds"—unexpected lunges.

And so we began to cast about for a means of strength—that iron-strength of nerve—which would stand up squarely under ordinary fire and rise like a well-trimmed ship to meet the waves of unexpected storms.

This thing has been thought out and acted upon as a positive condition of modern life and business we may say within the past twenty years, and more firmly yet within the last ten years.

Men now go away and leave their business at least once each year. And the wiser take a vacation not only in summer but in winter as well. The more intense the business, the heavier the fire, the greater need for re-inforcing that strength which is burned out. The greater need for the gathering up of new ideas.

So, when you see a business-man, a banker or railroad president, or a company official, or any other desk-ribbon jockey casting the fly on the French River, or exhibiting the skin of a Nipigon trout sketched on a board, pleased as any school boy who has carried his bat out at cricket, or kicked a goal for the school team, you know him not so much for a great sport as for a good business man. The very fact that he belongs to those who get back to Nature wins your confidence. You know him for a man who has the business situation of the day in hand. One who is abreast—ahead even—of that tide which surges in the affairs of men. "A live wire," competing youth, calls him.—Victoria Hayward.

Spring is on the Way

Therefore a few of your requirements will be

SEEDS!

TIMOTHY — — — — 20c. lb.
Grimm's ALFALFA, No. 1 — — — 75c. lb.
Medium Red CLOVER, No. 1 — — 50c. lb.
Dwarf Essex RAPE — — — — — 20c. lb.
Giant SUNFLOWER — — — — — 20c. lb.

See our windows for other Seeds, etc.

CRESTON MERCANTILE COMPANY
LIMITED

FOR SALE—Double angle lamp, in good order, $6. Can be seen at Review Office.

FARMERS' SUPPLY DEPOT

FLOUR AND FEED

JUST UNLOADED a car of No. 1 TIMOTHY HAY and No. 1 2nd Cutting Alfalfa

YOUNG CHICKS do not grow or a COW milk well unless they are fed right and a proper GRAIN RATION is essential to success.

This applies also to any crop; unless the soil is in good tilth and plant food available nothing grows well.

I have Chick Feeds and can grind a Grain Ration for the Cow.

Massey-Harris Farm Implements and Burns' Fertilizers

CHAS. MURRELL

J. ADLARD

Auto and House PAINTER

Estimates given. : CRESTON

For

Pianoforte, Organ and Singing Lessons

Apply

ARTHUR COLLIS, Creston

P. O. Box 76

SYNOPSIS OF LAND ACT AMENDMENTS

PRE-EMPTIONS

Vacant, unreserved, surveyed Crown lands may be pre-empted by British subjects over 18 years of age, and by aliens on declaring intention to become British subjects, conditional upon residence, occupation, and improvement for agricultural purposes.

Full information concerning regulations regarding pre-emptions is given in Bulletin No. 1, Land Series, "How to Pre-empt Land," copies of which can be obtained free of charge by addressing the Department of Lands, Victoria, B.C., or to any Government Agent.

Records will be granted covering only land suitable for agricultural purposes, and which is not timberland, i.e., carrying over 5,000 board feet per acre west of the Coast Range and 8,000 feet per acre east of that Range.

Applications for pre-emptions are to be addressed to the Land Commissioner of the Land Recording Division, in which the land applied for is situated, and are made on printed forms, copies of which can be obtained from the Land Commissioner.

Pre-emptions must be occupied for five years and improvements made to value of $10 per acre, including clearing and cultivating at least five acres, before a Crown Grant can be received.

For more detailed information see the Bulletin "How to Pre-empt Land."

PURCHASE

Applications are received for purchase of vacant and unreserved Crown lands, not being timberland, for agricultural purposes; minimum price of first-class (arable) land is $5 per acre, and second-class (grazing) land $2.50 per acre. Further information regarding purchase or lease of Crown lands is given in Bulletin No. 10, Land Series, "Purchase and Lease of Crown Lands."

Mill, factory, or industrial sites on timber land, not exceeding 40 acres, may be purchased or leased, the conditions including payment of stumpage.

HOMESITE LEASES

Unsurveyed areas, not exceeding 20 acres, may be leased as homesites, conditional upon a dwelling being erected in the first year, title being obtainable after residence and improvement conditions are fulfilled and land has been surveyed.

LEASES

For grazing and industrial purposes areas not exceeding 640 acres may be leased by one person or a company.

GRAZING

Under the Grazing Act the Province is divided into grazing districts and the range administered under a Grazing Commissioner. Annual grazing permits are issued based on numbers ranged, priority being given to established owners. Stock-owners may form associations for range management. Free or partially free permits are available for settlers, campers and travellers, up to ten head.

Local and Personal

A. B. S. Stanley, a former editor of the Review, who about a year and a half ago was ordained into the Baptist ministry and placed in charge of the church at Trail is going back into newspaper work again the last issue of the News, Nakusp's weekly paper, announcing that it had been purchased by A. B. S. Stanley & Son, who take possession immediatly.

Mr. Benadetti with ticket 147 was the winner of first choice of the two spring pigs raffled by the fall fair directors, the drawing on which took place on Saturday night. C. G. Bennett, with ticket 173, was the winner of the other porker. The demand for tickets was quite up to expectations, but after paying all expenses the fair people will have about $30 to the good.

Messrs. S. A. Speers, C. F. Hayes and Alex. Lidgate will be the Creston delegates to the Creston riding Liberal Association organization meeting to be held in Nelson on Monday night. With the likelihood of a nominating convention to be held early next month it was considered good policy to limit the attendance at Monday's session and be out with the full quota of delegates when the candidate has to be chosen.

Sympathy for Mrs. Bolton in the sad death of her son, Rory, was shown in practical fashion by the citizens of Creston and surrounding district, who in response to a list circulated by Corp. Smith and Victor Mawson contributed so generously that after all the funeral expenses had been paid there was a balance of $76 which has been handed over to Mrs. Bolton. The employees of Putnam, Palmer & Staples sawmill, where the deceased's brother, Donald is employed, made a fine response, their contribution being $42.

There was a fine turnout on Good Friday night at the Parish Hall for the united service at which Revs. J. A. James, Geo. Knox and H. Varley each gave a ten minute talk on "The Appeal of the Cross," treating the subject from the angles of Conviction, conversion and consecration in very convincing fashion. There was an abundance of oldtime hymns, with A. A. J. Collis presiding at the piano. A voluntary contribution taken in a box at the door realized a little over $8, which was turned over to the Bolton benefit fund.

There was a fairly good turnout of Anglicans for the complimentary at home tendered members of Christ Church in Parish Hall on Wednesday night by the Girls Guild. The fore part of the evening was given over to whist with the prize scores being made by Edith Palfreyman and George Bush. This was followed by a short programme of musical and literary numbers by the Guild members, and after a sumptuous supper there was a couple of hours dancing, the music for which was by Misses Edith Palfreyman and Jan Hall.

The meeting of the growers under the auspices of Creston Co-Operative Fruit Exchange on Good Friday night was largely attended, and following the report submitted by those who had been delegated to interview Messrs. Howe, McNair and Barrett of the Associated Growers the Tuesday previous, there was a spirited discussion of 1924 fruit marketing as well as the contract the Exchange is asking growers to sign in connection with this year's operations. Men were appointed to circulate the contracts in Creston, Erickson and Canyon and a meeting is called for Thursday, 24th, at which directors for the year will be elected and full arrangements made for commencing business.

Lister

John Davies, who has been working at Butte, Montana, for some time past, is a visitor at Lister this week.

Miss Randall, who teaches the Huscroft school, left on Friday to spend the Easter vacation at her home in Nelson.

Mr. Kernahan, sawyer at the Rodgers mill at the Helme ranch, has joined up with the auto owners association here, having purchased a rebuilt Chevrolet at the Lidgate garage, Creston, last week.

Principal and Mrs. Pearce and family are spending Easter week on their ranch at Creston.

Mr. and Mrs. Gus Charleson and family, who have been working at the flume camp at Klockmann for the past six months, arrived back last week. Gus returned to work on Monday, but Mrs. Charleson and the children will again make their home here.

Lister appears to be enjoying the best health of any point in Creston Valley. To date there has not been even a single case of measles amongst the children.

Miss Agnes Hobden at the piano comprises the one-piece orchestra supplying music for the Saturday night picture shows which are a feature of social life at Porthill since the first of the month.

C. Williams is expecting to leave this week for Nelson to take on his old job in the forestry service in West Kootenay again this season.

Now that the clover is beginning to show noticeable growth the deer are paying more attention to pasture feed rather than browsing off the orchard trees.

Jas. Jory has commenced work as forestry patrolman, and for the present is covering all the territory between Kuskanook and Kitchener.

Col. Fred Lister is away this week on a visit at points west, getting acquainted in the country tributary to Nelson, which now forms part of Creston electoral district.

NEWS OF KOOTENAYS

Free air and water is now provided patrons at the Hendricks garage at Kaslo.

W. K. Esling, M.P.P., Rossland, announces that he will not be in the running for the Conservative nomination in the new Rossland-Trail riding.

At the voters list court of revision for the Grand Forks-Greenwood riding 109 names were added and 75 were struck off, the revised list showing a total of 1900 names.

Unmarried miners are leaving Fernie in large numbers. On one train one day this month $200 of head tax was collected from miners seeking entrance into the United States at Newgate.

At Kaslo no dogs are allowed to follow the golf players around the course. Neither will caddies be allowed to loaf around the grounds hoping to secure a club carrying job.

Manager Cooper of the Grand Forks Fruit Exchange is urging the ranchers to group themselves together for the building of smudges nightly to avoid possible frost damage in their orchards.

At Boundary Falls, near Greenwood, the postoffice is liable to be closed due to the fact that there is no one in sight to succeed the postmistress who is leaving there at the first of May.

The curfew law now in effect at Kaslo provides that youngsters under 14 years must be home after nine o'clock from May to October and for the other six months they must be off the street at eight.

Including an allowance of 25 per cent. for depreciation it cost $1530 for the upkeep of each of the two Pierce Arrow trucks which the Fernie city council operates on city works for a period of 97 work days last year.

Putting our Business on Cash System!

Will all those to whom I owe money kindly present their accounts to me on or before Tuesday, April 15th.

And will those who owe me kindly make payment of their accounts on or efore Tuesday, April 15th.

Commencing April 15th all my business will be conducted on a Cash basis, or with those who prefer it I will accept Butter, Eggs, Fruit, Beef and Pork same as cash.

Creston Valley Produce Concern

ALFRED NELSON, Erickson

Loyal Orange Lodge, No. 2095

Meets THIRD THURSDAY of each month at Mercantile Hall. Visiting brethren cordially invited.

ERIC OLSON, W.M.

100% Car Value!

CHEVROLET provides anything any car can afford at a cost that is unapproached by any other quality automobile.

It brings all the advantages of the quality motor car within the reach of those of moderate means.

A COMPARISON WILL CONVINCE YOU!

LIDGATE BROS. GARAGE

AGENTS

CHEVROLET MOTOR CARS AND TRUCKS — FAIRBANKS-MORSE LIGHTING PLANTS & GAS ENGINES

P. BURNS & CO., Ltd.

MEAT MERCHANTS

TRY OUR

SHAMROCK PORK SAUSAGE

An economical dish, easy to serve.

Shamrock Brand HAM, BACON and LARD

GLENDALE CREAMERY BUTTER

Government graded, highest quality.

FRESH and CURED FISH

all varieties.

Choicest BEEF, PORK, MUTTON, VEAL, LAMB

BURNS' IDEAL POULTRY FOOD

increases egg production and produces better poultry. Buy the best.

Victory Bond Coupons

Do not let your Victory Bond Coupons remain idle a day after they are due. Take them to any branch of this Bank to be cashed on the exact day they become payable. You can deposit your coupons in a Savings Account, and your interest will then earn more interest compounded twice yearly.

IMPERIAL BANK OF CANADA

CRESTON BRANCH,

C. W. ALLAN, - - - Manager.

Journeys Far and Near

IN travelling, a reserve fund must be carried to meet emergencies. Cash may be lost or stolen. Our Traveller's Cheques, issued in various amounts to fill your requirements, are safe and convenient. Try them.

THE CANADIAN BANK OF COMMERCE

Capital Paid Up $20,000,000
Reserve Fund $20,000,000

Creston Branch - - - C. G. Bennett, Manager

Hot Air Steam and Hot Water Heating

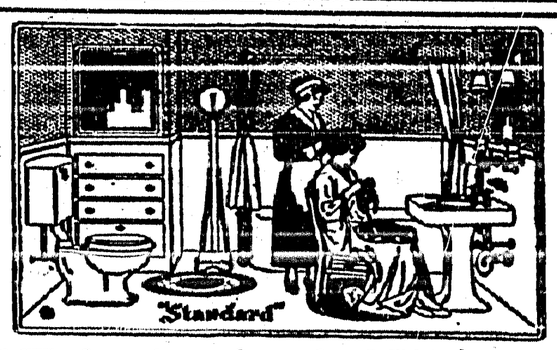

Sheet Metal Work. A good stock of Pipe and Pipe Fittings on hand.

E. W. RYCKMAN,--Creston

Smoke
OLD CHUM
The Tobacco of Quality

Sealed Package 15¢
(which keeps the tobacco in its original condition)
also in ½ lb. tins

OPENING DOORS

— BY —

ELINOR MARSDEN ELIOT

Author of "My Canada," and Other Stories

Published by Special Arrangement with the Author

(Continued)

Whereupon I felt much but said nothing, except to renew my demand that Maudie should spend her holidays with us again.

"You are going to stay at Herrington's Hope, then?" she asked. "You have really decided that you will not come back to the city?"

"Really decided," I replied, burning my bridges recklessly. "Murray likes farming, and the life suits him physically and mentally. And of course I love it. The only thing that bothers me now is the lack of advantages for the children but, as Murray says, before they are old enough for that to matter we'll probably have a good school close to us, and they'll be all the better for their simple life in every other way. After all," this was more for my own benefit than Maudie's, "most of our finest men and women have come out of a country school, and if the twins miss some good things the city could give them they will also miss some that are not so good."

"Yes," agreed Maudie," and when the time comes for Nicolas to have a post-graduate course of city life you may send her to me—if," with the crooked smile that always means but one thing, "you can trust me to send her back again."

It was half raining and half snowing when I reached Spruce Creek, altogether unpleasant as to weather but quite heavenly as to company, for I had scarcely stepped off the train before I was seized by three separate and distinct pairs of arms, while Waggles circled around the group, barking madly. And what I wiped off my face as we reached the shelter of the station was not all rain-drops.

"A nasty evening," said Mr. Torrance as I shook hands with him. "Going to stay in town for the night?"

I looked at Murray and Murray looked at me.

"No," I said firmly, "I am going home as quickly as possible—I only wish I had an aeroplane."

It was dark when we reached Herrington's Hope, but the light from the kitchen lamp shed its beams across the path.

"There must be someone in the house," I said quietly, so as not to waken Nicolas, who had gone to sleep against my shoulder.

"Daddy left the lamp there when we went away in broad daylight, so it would look nice when you came home," explained Rupert. "And we took Waggles with us so that he couldn't knock it over."

The rain had ceased and the moon was making a brave effort to break through the clouds, but once again there was moisture on my lashes. I could not say what I felt, but Murray understood.

Once inside the house I had no time even for tears of joy. Jean had come over in the morning to tidy the house and do some cooking and I was made to sit still while supper was prepared. The children chattered incessantly as they worked, but Murray was quiet, and whenever I looked at him I found him watching me intently. I was not hungry, but I had a cup of tea and one of the biscuits that Nicolas had made "all by my own self," biscuits that showed the effects of much manipulation by earnest little hands. And then I put the twins to bed, staying for an extra long "visit" with each of them.

And afterwards, when the house was quiet, Murray and I had our talk. What was said matters little, even if it could be written here, but I was able to convince him that to stay by Herrington's Hope was no martyrdom to me, but a joy and a privilege. And then we sat and built air-castles until the fire burned itself out and the clock in the kitchen struck one.

It is now many weeks since I added anything to this record of my feelings and experiences. Spring is here once more, spring that always brings to me the desire to "clean up" literally and figuratively. My first impulse was to burn this book, but on second thought I determined to bring it down to date and then to put it away to be referred to for disciplinary purposes. Perhaps I shall give it to Nicolas some day, the time may come when she will be interested, perhaps helped, to learn that her staid, middle-aged mother was once young and foolish. Rupert, bless his truly masculine heart, would never understand much that I have written, but Nicolas would.

The winter that I so dreaded has passed quickly and happily—"and all is well." Outside the window as I write, our almost tame oriole sings from the highest tree-top he can find, while his sober little wife—much, I suspect, like the unmusical wives of other operatic tenors—goes house hunting by her lone. The twins have just brought me the first deep purple wood violets, Nicolas remarking that if she were a flower she would "rather smell nice than look nice." And Murray, quite forgetting what last year did to us, has gone out to work on the new breaking, where, he declares, he is afraid to walk in case he should begin to grow. Hard times and disappointments may come to us again, but today the tide of life runs so high that our air-castles seems only a day's journey farther on.

The winter brought to us nothing worthy of remark, except that, with the help of a programme drawn up by Phyllis Carsdale, I started the children on their three R's. Murray was at home more than during our first winter on the farm, for though he cleared another small field the prices for green cordwood were so low and freight rates so high that it would not have paid him to haul the wood to Spruce Creek for shipment to Winnipeg.

We kept up our Tuesday evenings as in the first winter and, with the elasticity to be expected of such people, our neighbors seldom allowed their anxiety regarding the future to interfere with their enjoyment of the present. If Bob Cameron and Murray and Mr. Macleod and Mr. Fenwick discussed the affairs of the Empire instead of music and books it was in a hopeful and constructive manner—and when Jack Severn was sometimes inclined to be "Red" we made allowances for him. Murray, "though I say it as shouldn't," was undoubtedly the moving spirit in all this, and, though I tease him about his class in Civics, I am convinced that we shall yet see some of his theories put into practice in our rural communities.

We missed Mrs. Fenwick and Jim, but from Mrs. Fenwick there came such cheerful letters, and such bundles of magazines from her old lady, that we never lost touch with her. And Jim—I think I shall have to begin a new paragraph here, for to finish properly my recital of Jim's woes and their happy ending will require both time and space.

Jim came back from the West while I was in Winnipeg, spent the day between trains with his brother and then went off to a wood-camp near Dauphin, without so much as seeing Jean. How he spent the winter I can only guess from what followed, but Jean, after I had told her of my talk with Lilah, confided in me freely.

Lilah had done her work well, and Jean was convinced that Jim no longer cared for her, that he had avoided her because he was ashamed of himself, and that she had been, to use her own bitter phrase, "Merely one of a series."

Perhaps it was a breach of trust, but I could not bear to see Jean so unhappy, and so I told her all that Jim had ever said to me about her. But the wound was too deep for my healing.

"That was long ago," she would say, "if what he told you had been really true Lilah would not have been able to come between us. I have made a mistake, that is all. Mother was right, I suppose!"

I tried to make the girl see that certain allowances might be made for Jim—that he felt himself handicapped by his inability to offer her a home, and that on that account he had, through a mistaken idea of chivalry, put both himself and her in an awkward and painful position."

"Can't you see," I asked, "that he was always comparing what he had with what Mr. Macleod could offer? And that, feeling as he did, it was easy for him to let Lilah make trouble? He thought you didn't care, and, man-like, he used Lilah to cover the hurt."

I think perhaps it did Jean good to talk to me, but I do not flatter myself that I deserve any credit for the straightening out of the tangle. Jim did that for himself when he came home in February—in fact, the first notice I had of his return was when one Sunday afternoon he and Jean walked in and, after both had kissed me, to my great surprise, announced that they had come to stay for tea.

After tea, while we were washing the dishes, Jean very shyly told me that I had been right about Lilah and that Jim had explained everything, blaming his pride and his hot temper for all that had occurred. They would never misunderstand each other again, Jean said, and now that they were sure of each other they could afford to wait.

"And your mother?" I asked.

A shadow crossed Jean's face.

"Mother will feel differently after a while, I hope," she said. Then, as if she feared that I might misunderstand her, "she has been awfully good, Mrs. Aylwin, she has never refused me anything, and she knows that I'd rather live in a sod shack with Jim than in a palace with anyone else."

So that is finished—should I not rather say that it is just begun, And though I feel sorry for Mrs. Mowbray I cannot help but rejoice with Jean. In her place I know I should have chosen as she did.

When I think that, had a kind Providence not watched over me, I might now have been the mistress of a six-roomed suite in a quietly exclusive apartment block—for I am sure it would have been a suite—I can understand Jean so well. As a check on vain imaginings I keep a mental picture of that suite. It contains mahogany furniture, green Wilton carpets, rose-bud Limoges china, glass-doored bookcases, and, in the living-room window, a fern in a brass jardiniere on a mahogany and wicker pedestal. I have never yet been so desperate as to choose the pictures but I know that there are blue canaries on the tapestry paper that is above the imitation leather panelling in the dining-room, and that on the plate rail are all the wedding gifts that one has not the courage to destroy.

To go back to some of the other people whose friendship has given them a place in this record, dear Granny Robertson died in January and Grand-dad a month later. The old cottage, so Maudie writes, is to be torn down early in the summer to make room for a business block—I am glad, I could not bear to picture anyone else in it.

And Maudie herself has, since I saw her last fall, been married and widowed. Only a week after I left her she wrote a hurried note to say that the doctors had agreed to Leslie's being moved, and the next day they were married. It seemed, she wrote to me later, that the change to the old home had been a good one. Leslie was brighter and very happy, and his parents and brothers and sisters had accepted his wife as one of themselves. But the improvement was short-lived, between Christmas and New Year the end came. Maudie is back in Winnipeg, and while she always writes cheerfully I can read between the lines that her life is very empty. In June she comes to visit us.

And so I come to the end. An old Spanish proverb says that as one door closes another opens, and so it has been with me. I do not know what lies behind the next door, but there is no fear in my heart as I lay my hand on the latch.

The End.

WANTS TO HELP OTHER WOMEN

Grateful for Health Restored by Lydia E. Pinkham's Vegetable Compound

Toronto, Ont.—"I took Lydia E. Pinkham's Vegetable Compound for backache and for weak and dreary feelings caused by my condition. Sometimes I felt so bad that I couldn't do my housework. My neighbor told me of your medicine and I read about it in the 'Toronto Telegram' and thought I would take it. I got very good results. It built me up and I have told several friends what it has done for me. You may use this testimonial as it may be of help to some one who has suffered as I have."—Mrs. J. Lee, 25 Harvie Ave., Toronto, Ont.

Mrs. Lee is willing to write to any girl or woman suffering from such troubles, and answer any questions they may like to ask.

Women suffering from female troubles causing backache, irregularities, pains, bearing-down feelings and weakness should take Lydia E. Pinkham's Vegetable Compound. Not only is the worth of this splendid medicine shown by such cases as this, but for nearly fifty years letters like this have been received from thousands of women.

You might be interested in reading Mrs. Pinkham's Private Text-Book upon the "Ailments of Women." You can get a copy free by writing the Lydia E. Pinkham Medicine Co., Cobourg, Ontario. G

"A SURGERY IN A TWO-INCH BOX"

Wherever swift, clean, healing of wounds, sores or injuries is demanded, Zam-Buk is always the safest and best thing to use. This great herbal balm quickly moves pain and irritation. It ends any suppuration or swelling; extracts poison and disease, and grows new skin in a wonderful way.

KEEP IT ALWAYS HANDY.

Prisoners Put On Honor

Prisoners are being put on their honor in various prisons in England to a greater extent than formerly, and it is found that this confidence is not abused to any extent. The plan is to form "honor parties" of prisoners who are trusted to work without continuous supervision.

At 80 Years Of Age Was Troubled With Shortness Of Breath Palpitation Of The Heart And Fainting Spells

Mrs. M. O'Connor, Whitestone, Ont., writes:—"I have been troubled, most of my life, with shortness of breath, palpitation of the heart and fainting spells. I was advised by a friend to try Milburn's Heart and Nerve Pills, which I did, and at once found relief, and I have never had a really bad spell since.

I am 80 years of age and always keep them in the house, and when I feel any symptoms of my old trouble coming on all I have to do is to take a few doses. With the help of your Pills I expect to see many years yet. I always recommend them to any one who is suffering from heart trouble."

Milburn's Heart and Nerve Pills are 50c a box at all dealers, or mailed direct on receipt of price, by The T. Milburn Co., Limited, Toronto, Ont.

Saskatchewan Dairying

That the work accomplished by the dairy commission of the Saskatchewan Department of Agriculture showed a decided advancement in several phases of the dairying industry during 1923, was the statement made recently by Dairy Commissioner P. E. Reid. The output of the creameries during 1923 showed an increase of 22.2 per cent. over that of 1922, while the butter production had increased by 1,965,865 pounds.

Synthetic Gasoline

Discovery of a German Chemist May Reduce Cost of Commodity

The international war for oil promises to enter an entirely new phase through the discovery by a German chemist, whose name is withheld, of a process for producing synthetic gasoline at a considerably smaller cost than regular gasoline. The Austrian Government, according to reports from Vienna, already is preparing to produce synthetic gasoline on a large scale, utilizing state factories at Woellyrsdorff. The artificial gasoline is said to be equal in every respect to the natural product in regard to chemical composition and utility. It is produced largely from by-products of oils, coke, etc., which were heretofore waste.—New York World.

To Get the Real Tea Flavor

Enamelled Ware Teapots Favored By Good Housekeepers

The Chinese have always told us (and they ought to know; for they were the original tea drinking people), that we make a great mistake in brewing our tea in metal teapots. Our silver teapots were only indications of barbaric ostentation in their eyes; the finest porcelain was their ideal.

Tea lovers will agree with the Chinese, but we know the sad fate which all too soon overtakes a china teapot; usually first its nose and then its cover is broken. There is, however, a compromise between metal and porcelain unknown to the oriental of tea discovery days, beloved by modern housewives—enamelled ware. No porcelain surface can be more delicate or more impervious and its metal foundation makes it survive the vicissitudes of ordinary family and kitchen use. One such teapot in white enamelled ware is still perfect after twenty years of service and still furnishes tea as delicate as if made in Mandarin porcelain.

Girls! Hair Grows Thick and Beautiful

35-Cent "Danderine" Does Wonders for Lifeless, Neglected Hair

A gleamy mass of luxuriant hair full of gloss, lustre and life shortly follows a genuine toning up of neglected scalps with dependable "Danderine."

Falling hair, itching scalp and the dandruff is corrected immediately. Thin, dry, wispy or fading hair is quickly invigorated, taking on new strength, color and youthful beauty. "Danderine" is delightful on the hair; a refreshing, stimulating tonic—not sticky or greasy! Any drug store.

Operation On a Pigeon

Found in great pain on the steps of a London hospital, a pigeon was taken into the casualty department, examined and operated upon, but died while under chloroform. A post-mortem examination showed that it had been suffering from a complaint which closely resembled cancer of the breast.

BLUE RIBBON TEA

If you telephone merely for tea without specifying BLUE RIBBON TEA your grocer may think you are not very particular—This doesn't pay.

GILLETT'S
100% PURE FLAKE
LYE

This famous household cleaner and disinfectant is now made in *Crystal Flakes* instead of powder. It is the *best* household lye on the market. Use it for cleaning and disinfecting sinks, closets, drains, etc.; destroying vermin; softening water; making soap; cleaning floors, greasy pots and pans, etc.; removing paint, etc.

Avoid inferior and dangerous substitutes. Get the genuine article in cans as reproduced below.

Many Inventions

Ship Rolling Made to Drive the Propellers and Furnish Motive Power

After Sir William Bull, M.P., had remarked at a dinner that he was always losing his collar stud, an inventor sent him a stud with an octagonal base which refuses to roll under the dressing table.

This invention is one of nearly 300 which have been patented by members of the Institute of Patentees during the last three months. They range from an improved drawing pin to epicyclic gearing.

An Australian invention is a plant for the utilization of the rolling of ships at sea for motive power. This is achieved by an ingenious distribution of weights, which swing from side to side with the roll of the ship and are connected with the propellers. It is claimed that the device would cheapen the motive power of ships.

A Prime Dressing for Wounds.—In some factories and workshops carbolic acid is kept for use in cauterizing wounds and cuts sustained by the workmen. Far better to keep on hand a bottle of Dr. Thomas' Eclectric Oil. It is just as quick in action and does not scar the skin or burn the flesh.

Gerbault last year made a hazardous journey from France to New York alone in a 30-foot boat. He was made a member of the Legion of Honor for his feat.

If one be troubled with corns, he will find in Holloway's Corn Remover an application that will entirely relieve suffering.

Customer.—"It's tough to pay fifty cents a pound for meat.

Butcher.—"Yes, but it's tougher when you pay twenty-five."—Puppet.

For Lasting Fragrance
Use Cuticura Talcum

There is nothing better than Cuticura Talcum for powdering and perfuming the skin. It appeals to the most fastidious because of its fine, smooth texture and delicate fragrance.

Soap 25c. Ointment 25 and 50c. Talcum 25c. Sold throughout the Dominion. Canadian Depot: Lymans, Limited, 344 St. Paul St., W., Montreal. Cuticura Soap shaves without mug.

WORLD HAPPENINGS BRIEFLY TOLD

Premier MacDonald stated in the House of Commons that the government has no immediate intention of revising the Treaty of Versailles.

With the restrictive immigration law in force Great Britain now leads in the number of home-makers coming to the U.S. from Europe.

A provincial election in Nova Scotia within the next six months is predicted in an article appearing in the Halifax Herald.

A bill sponsored by Hon. Charles McCrea, minister of mines, to establish a one-cent per unit bounty on raw iron ore, was given second reading in the Ontario Legislature.

A statement of damages suffered on account of the rebellion has been presented to the Mexican Government by the Aguila Oil Company, the largest British Corporation operating in Mexico.

In order to conserve Ontario's forest wealth and to protect a lumbering and paper industry in which $75,000,000 is invested, the Ontario Government has purchased an airplane force consisting of 13 machines, to patrol the timber areas and detect fires.

Ontario farmers whose labor is supplied through the government employment service are commencing to place their requirements before the bureau and at the present time the demand for experienced farm labor is greater than the supply.

NERVES RESTORED HEADACHE GONE

A Grateful Letter From a Well Known Vancouver Nurse

"In the summer of 1922," says Mrs. Mary Hill, of 31st Avenue west, Vancouver, B.C., "I became very anxious about my young daughter's health. She was attending a commercial school, and between her close study and exceptionally hot weather she became very much run down. I noticed that she looked white and seemed constantly tired, was depressed over her studies, and irritable and peevish about the house. I got several tonics I had heard well spoken of, but they did not seem to help her. At this stage an advertisement of Dr. Williams' Pink Pills, telling of a similar case, was brought to my attention, and I decided to give this medicine a trial. You may judge of my surprise and delight when I noticed an improvement in her condition, almost before the first box was finished. She continued taking Dr. Williams' Pink Pills for some time, gaining in health and strength. Her headaches, backaches and depression disappeared, and she again looked well and happy. She has since, I am glad to say, kept perfectly well and passed her examinations with credit.

"I must have worried more than I knew over my daughter's health, for though I have earned my living as a maternity nurse for the past 12 years, even the most trying cases did not seem to exhaust me until last fall, when I seemed to give out suddenly. I became so nervous that I had to decline work, and I suffered from headaches and a constant feeling of depression. I attributed my condition to the fact that I was entering a critical time of life. It was my daughter who suggestion that Dr. Williams' Pink Pills might do me as much good as they had done her, and after a faithful use of them for a time this proved to be the case. My nerves regained their steadiness, and my general health improved so much that I felt able to undertake my nursing duties again. I have taken the pills occasionally since, and thanks to them have been able to stand the strain of my work splendidly and still feel as well as ever. I am very grateful to Dr. Williams' Pink Pills and am thankful to have found such a reliable medicine for use in my home, and I can conscientiously recommend it to any suffering woman or girl coming under my care or influence."

You can get these pills from any medicine dealers or by mail at 50c a box from The Dr. Williams' Medicine Co., Brockville, Ont.

Wanted Children to Follow Cortege

The late Stephen Highland (otherwise John Farley), of Church Street, St. Blazey, Cornwall, described as "retired hawker," who left $440, requested in his will that 20 children between the ages of five and seven should follow him as mourners at his burial, and should each be paid one quarter for so doing.

Net Revenue Increase

An increase of nearly $11,000,000 in the net operating revenues on all lines of the Canadian National Railways during eleven months of 1923 is shown by official figures given out this month.

Minard's Liniment Relieves Colds

More Immigrants Coming

Number of Immigrants Coming to Canada Has Increased Remarkably

An increase of 105 per cent. in immigration to Canada is reported during the ten months ended January, 1924, as compared with the corresponding ten months ended January, 1923.

During the past ten months, 129,022 immigrants of all nationalities have entered Canada. In the same period during 1922-23, only 62,849 persons entered the country as immigrants. Of the immigrants coming to this country during the past ten months, 65,171 were British, 18,129 were Americans; and 45,722 were from other countries. August was the busiest month in the Immigration Department, the influx of nearly 15,000 British harvesters swelled the figures, while the total for the month was over 25,000.

A comparison of the two periods of ten months (from April to January) shows an increase of 120 per cent. in British immigrants, a decrease of 8 per cent. in the immigration from the United States, and an increase of 235 per cent. from other countries.

Sentenced to Death
No Appeal Possible

The death warrant is passed out every time a corn is treated with Putnam's Corn Extractor. It means the end of the corn. Putnam's lifts out corns, root and branch, and never fails. Refuse any substitute for Putnam's. 25c everywhere.

Canada's Lumber Cut

Interesting Statistics Show Value of Output for Past Two Years

Statistics on the lumber industry in Canada during 1922 have been recently completed by the Dominion Bureau of Statistics and show that a total of 3,138,598 thousand feet board measure of lumber, valued at $84,554,172, was reported. The number of mills reporting in 1922 was 2,922 as compared to 3,126 in 1921, a reduction of six and a half per cent., but the average production per mill increased from 913 thousand feet in 1921 to 1,074 in 1922. The total number of employees on salaries and wages was 31,892 as compared to 30,387 in 1921, an increase of five per cent. The total payroll was $27,621,691 as compared to $26,707,689 in 1921, an increase of three per cent.

One of the most effective vermifuges on the market is Miller's Worm Powders. They will not only clear the stomach and bowels of worms, but will prove a very serviceable medicine for children in regulating the infantile system and maintaining it in a healthy condition. There is nothing in their composition that will injure the most delicate stomach when directions are followed, and they can be given to children in the full assurance that they will utterly destroy all worms.

The Jewish population of Europe is about 9,000,000.

The only influence worth having is the influence you yourself create.

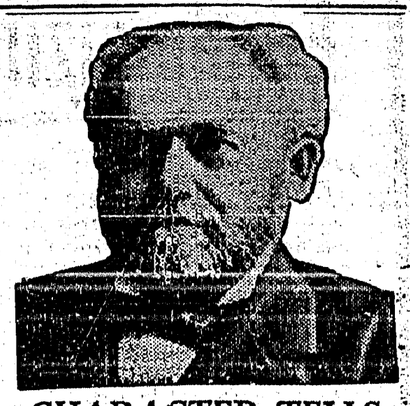

CHARACTER TELLS THE STORY!

People throughout this country are giving more thought to hygiene and to the purity of remedies on the market, but no one doubts the purity of Doctor Pierce's vegetable medicines, for they have been so favorably known for over fifty years that everyone knows they are just what they are claimed to be. These medicines are the result of long research by a well-known physician, R. V. Pierce, M. D., who compounded them from health-giving herbs and roots long used in sickness by the Indians. Dr. Pierce's reputation as a leading and honored citizen of Buffalo, is a sufficient guarantee for the purity of that splendid tonic and blood purifier, the Golden Medical Discovery, and the equally fine nerve tonic and system builder for women's ailments, Dr. Pierce's Favorite Prescription. It is made in Dr. Pierce's Laboratory, Bridgeburg, Ontario.

BIG BEN
CHEWING TOBACCO

Now in airtight tins

Manufactured by Imperial Tobacco Company of Canada Limited

Always Fresh

15¢ per plug

Funding the British Debt

Will Not Ask to Settle With United States in Sterling

The British Government does not intend to approach the United States Government with a view to an arrangement by which payment of the British debt would be made in pounds sterling instead of in dollars, William Graham, financial secretary of the treasury, announced in the British House of Commons in reply to a question.

When pressed as to whether some step might not be taken in that direction, because of the effect it would have on exchange and trade, and also on the cost of living, Mr. Graham said the United States would not entertain a request of that kind.

Muscular Rheumatism Subdued.—When one is a sufferer from muscular rheumatism he cannot do better than to have the region rubbed with Dr. Thomas' Eclectric Oil. Let the rubbing be brisk and continue until ease is secured. There is more virtue in a bottle of it than can be fully estimated.

Furniture Injured by Weather

Uneven temperatures and lack of sufficient moisture in the air are playing havoc with the woodwork in the new Parliament Buildings at Ottawa. The speaker's chair in the Commons Chamber is commencing to crack. Doors, desks, tables, chairs and floors have been under attention by experts for months. Much of the wood used in the building, it is said, was not properly seasoned, and hence will not stand the strain.

Protect the child from the ravages of worms by using Mother Graves' Worm Exterminator. It is a standard remedy, and years of use have enhanced its reputation.

Hog Grading Policy

Considerable Improvement in Type and Quality Has Resulted

The operations of the federal hog grading policy, inaugurated a year ago by the joint efforts of the federal department of agriculture, the producers and the packing industry, was reviewed by the joint swine committee in conference at Ottawa.

The producers, the packing industry and the department, report considerable improvement in the type of hogs. It is reported that the official grading, the experiments and the investigations carried on by the department have borne satisfactory results. Improvement is also reported in the quality of Canadian bacon going forward to the British market. Livestock exchanges in Winnipeg and Toronto, in co-operation with the livestock branch of the department of agriculture, have carried on experiments in grading and grading equipment, and their report is being considered by the committee.

Animal Research Laboratory

An animal research laboratory, which should prove of great value in investing various diseases affecting the livestock of Saskatchewan, is being built by the University of Saskatchewan.

Minard's Liniment for Sprains

Western Clearings Improve

With every town and city reporting bank clearings west of the Great Lakes showing a healthy increase over a year ago and with Toronto registering more than a nine-million dollar increase and Montreal 22-million dollars more than a year ago, the returns for the week ending Feb. 14 give indications of a great improvement in trade conditions.

Use MURINE NIGHT & MORNING
KEEP YOUR EYES CLEAN CLEAR AND HEALTHY
WRITE FOR FREE EYE CARE BOOK—MURINE CO. CHICAGO, ILL.

A Thousand Cooking Uses.
For soups, sauces, gravies, savoury dishes, meat jellies, beef tea, and restoring the flavor to left over dishes.
OXO CUBES
In tins of 4, 10, 50 and 100.

Relieves Dyspepsia
M. D. advises: "Persons who suffer from severe indigestion and constipation should take after each meal and at bedtime, fifteen to thirty drops of the Extract of Roots known to the Drug Trade as "Mother Seigel's Curative Syrup." Get the Genuine. At your druggist

MONEY ORDERS

Avoid loss when sending money by mail—Use Dominion Express Money Orders—the safe, convenient, inexpensive way.

Cook's Regulating Compound
A safe, Reliable, regulating medicine for women. Sold in three degrees of strength, No. 1, $3 No. 2, $5, No. 3, $5. Sold by all druggists, or sent prepaid on receipt of price. Free pamphlet sealed.
THE COOK MEDICINE CO. Toronto, Ontario (formerly Windsor)

THE NEW FRENCH REMEDY.
THERAPION No. 1
THERAPION No. 2
THERAPION No. 3
No. 1 for Bladder Catarrh. No. 2 for Blood & Skin Diseases. No. 3 for Chronic Weaknesses.
SOLD BY LEADING CHEMISTS, PRICE IN ENGLAND, 3s.
DR. I. V. CELESC Med. Co. Haverstock Rd., N.W.3, London, OR MAIL 3f FROM 31, FRONT ST. EAST, TORONTO, OR 344, ST. PAUL STREET WEST, MONTREAL.

B.L. GIN PILLS FOR THE KIDNEYS
THE WORLD'S BEST REMEDY FOR ALL KIDNEY AND BLADDER TROUBLE

Local and Personal

FOR SALE—Purebred Collie pups. Alex. Mirabelli, Creston.

FOR SALE—Secondhand baby carriage. Alex. Mirabelli, Creston.

WANTED—Strawberry pickers and packers. Apply H. F. Robson Wynndel.

R. Walmsley was a weekend business visitor at Spokane, returning on Tuesday.

FOR SALE—Parson's Beauty strawberry plants, $7 per 1000. H. F. Robson, Wynndel.

C. G. Bennett was renewing old acquaintances in Cranbrook during the Easter vacation.

Miss Brett, teacher of Division V. of the Creston school is an Easter week visitor with her sister at Athalmer, leaving on Thursday.

Anglican Church Services

SUNDAY, APRIL 27
CRESTON
7.30 p.m.

SATURDAY & MONDAY SPECIAL

Compare and be Convinced

If life is to be worth living you must eat, and there should be variety to the bill of fare. To gain an income to live within good health is essential, and can only be maintained by the partaking of wholesome foods.

Don't neglect yourself on the all too common assumption that the high cost of living prevents you having the best necessary to keep you feeling fit.

Here are a few of our week end prices on staple lines that indicate the sterling values obtainable at this store every day in the week—

Seeded or Seedless RAISINS, 3 pkgs. 50c.

Tuxedo JELLY POWDERS, 3 for 25c.

MIXED PEELS, 35c. lb.

Compare our goods and prices and be convinced that the cost of even high living is not nearly as high as you imagine.

MAWSON BROTHERS
Better Service — Lower Prices

Creston Bakery

The place to buy your sweets of life

Something New All the Time!

We do not sell the Cheapest, but the Best.

Moir and Neilson Chocolates

A. B. NORRIS

FOR SALE—Parson's Beauty strawberry plants, $5 per 1000 plants. J. W. Vaness, Creston.

EGGS FOR HATCHING—Barred Rocks, heavy laying strain, $1 for 15 eggs. Mrs. J. W. Dow, Creston.

Mrs. Jessie Lewis, teacher of piano, forte, Royal Academy of Music, London, Lamont Bldg., Creston.

Mrs. Hopwood and children are spending the Easter vacation with Mr. and Mrs. Coupland at Boswell.

FOR SALE—Barrel spray pump, practically new, cost $45, good for 1000 trees, $30. G. Davie, Canyon.

Miss Nicholson of the teaching staff of Fernie public school, is an Easter visitor here with Mrs. R. Stephens.

Miss Laxton, teacher of Division IV. of the public school, is spending the Easter holidays at her home at Mission.

The May meeting of the Presbyterian Ladies' Aid will be at the home of Mrs. Dow, at 3 p.m., Friday, May 2nd.

Mr. and Mrs. Ray Crisler are visitors in Cranbrook this week, where Mrs. Crisler is a patient in St. Eugene hospital.

Mrs. Hebron of New Denver is an Easter week visitor with Creston friends, and is stopping with Mrs. C. B. Twigg.

Mr. and Mrs. Loasby of Sirdar were weekend visitors with Mr. and Mrs. Jas. Cook, motoring back on Monday afternoon.

Mrs. J. W. Hamilton and daughter, Phyllis, returned on Thursday last from a few days' visit with friends in Cranbrook.

The dandelions are coming into bloom and from all appearances the 1924 crop will be fully as heavy as any previous year.

FOR SALE—Parson's Beauty, Magoon, Senator Dunlap, and VanSan strawberry plants, $6 per 1000. Monrad Wigen, Wynndel.

Mrs. Cotterill and son, Charlie, are at Coeur d'Alene, Idaho, for the Easter holidays, and are visiting with Mr. and Mrs. W. B. Forward.

Mrs. T. Goodwin and daughter, Mary, are spending the Easter week holidays with Mr. and Mrs. Harold Goodwin at Kellogg, Idaho.

Miss M. L. Wade, who has charge of Division III. of the public school, is spending the Easter vacation with Mr. and Mrs. R. Hewat, at Kaslo.

Miss F. Campion, who is on the teaching staff of the Cranbrook school, is spending part of the Easter vacation here, the guest of Mrs. J. W. Dow.

H. Ostendorf is at present acclaimed champion bass fisherman, his weekend luck being a 3 pound 11 ounce sample, that measured 17½ inches with 14 inch girth.

G. M. Argue was at Cranbrook a couple of days the fore part of the week, motoring up on Sunday, and staying for the hospital ball on Easter Monday night.

Miss Jean Davidson, a member of the 1922 teaching staff at Creston school, now at Nelson, is renewing acquaintances here this week and is the guest of Mr. and Mrs. C. B. Garland.

The Methodist Ladies' Aid had their usual success at their Easter sale of work and cafeteria tea, which was held in the Parish Hall on Saturday afternoon, the cash intake being just a little over $70.

The Women's Institute are having a flower tea and sale of cooking at the Parish Hall from 3 to 5.30, Saturday afternoon, April 26th. Tea and light refreshments served throughout the afternoon

The exodus of Creston indians to Cranbrook for Easter was unusually heavy, much of the second class transportation space being occupied by them eastbound Saturday, returning on Monday.

R. B. Staples is here on a few days' business visit from Lewiston, Idaho, motoring in on Tuesday in a Star runabout which he has purchased. Mrs. Staples, who went to Spokane on Friday, returned with him.

Mr. and Mrs. J. S. Irvine of Fernie motored to Creston to spend the Easter holidays with Major and Mrs. Mallandaine. With the exception of the usual springtime mudholes they found the roads in good shape for travel.

The C.P.R. paint crew is at work here this week devoting special attention to the station roof and interior. The residence of Miss Vickers on Victoria Avenue looks much the better in its new dress of white with brown trimmings.

Easter Sunday attendance at Christ Church, particularly for the 8 o'clock celebration of Holy Communion, was the largest in the history of the local congregation. The offerings throughout the day, which are presented to the rector, were also very generous.

EGGS FOR HATCHING—Prize settings of White Leghorn eggs from a pen consisting of pedigreed cockerel and trap nested hens averaging over 220 eggs in pullet year, $2 for 13 eggs. C. Brousson, Box 2, Creston.

Attention is called to the examination for licensed timber scalers to be held at Lumberton on Thursday next, May 1st. With so many portable mills operating in this district positions are frequently available for licensed scalers and those interested should not miss this opportunity to qualify.

Mrs. H. Lyne and Mrs. C. G. Bennett left on Sunday for Vancouver, where they are representing Creston at a convention of the Women's Institutes of British Columbia. Mrs. Lyne is expected home to-morrow, but Mrs. Bennett will remain for a few days visit with coast friends.

According to the Cranbrook papers H. F. Helmsing, who has been in charge of the indians of East Kootenay for the past two years, has been transferred to Kamloops, and report has it that E. H. Small, until recently proprietor of the Creston Hotel, will succeed Mr. Helmsing, about May 1st.

Mr. and Mrs. R. J. Carnaham, Blairmore, Alta., Mrs. A. Tappano of Seattle, Wash., Miss Eva May Bolton of Drumheller, Alta., and Gordon Remington of Pincher Creek, Alta., were here for the funeral of the late Rory Bolton on Sunday. The ladies are sisters of the deceased while Mr. Remington is a brother of Mrs. Bolton's.

With the exception of an entire absence of rain the weather still continues very much mixed. The past week has experienced considerably more sunshine as well as a whole lot of wind which has taken away all the surface moisture and right now an oldtime April rain followed by warmer weather is needed to start spring growth.

Norman Moore, the East Kootenay district forester, of Cranbrook, was here on an official visit a couple of days this week, and during his stay investigated possible locations for tourist camp sites at Kuskanook and Arrow Creek. The latter site had been definitely located last season but due to the new road in that district being surveyed over a new route another site will have to be chosen.

CARD OF THANKS

Mr. and Mrs. Henry Campbell wish to express sincere appreciation of the sympathy and many kindnesses shown them in their recent bereavement.

CARD OF THANKS

Mrs. Bolton and family take this means of expressing their deep appreciation of the many kindnesses and sympathy shown them in their recent bereavement, particularly by those who so generously contributed to the funeral-benefit fund.

SCALING EXAMINATION

An examination for licensing scalers will be held at Lumberton on May 1st, 1924. Further particulars from the District Forester at Cranbrook.

GRAND THEATRE Saturday, APRIL 26

WILLIAM FOX presents

William Russell in

"When Odds are Even"

Around the world in two tense hours of love and adventure

REGULAR PRICES

Sold only at
The Rexall Store

To women everywhere Spring brings all the many problems embraced in the word "hats." Not the least of these is the natural question, "Shall I wear last season's straw which only needs a different color and new trimming to suit me exactly, or shall I experiment with a new straw which may not look well on me at all?"

Why not let Elkay's Straw Hat Dye settle the question? With this inexpensive dye you can make last season's straw look new and different so quickly and easily you will wonder why you didn't try it long ago.

The results will delight you and you will save considerable toward other Spring apparel.

Elkay's Straw Hat Dye is permanent and waterproof, dries quickly to a lasting, lustrous color and actually restores life to the straw. Directions and brush with each bottle.

Select your favorite color from the following: Dull Black, Liberty Blue, Burnt Straw, Old Rose, Violet, Natural, Gloss Black, Navy Blue, Gray, Cerise, Sage Green, Cardinal Red, Yellow, Cadet Blue, Brown, Lavender.

PRICE 35c

Beattie-Oatway, Ltd.

Emphasizing Spring Hats and Shoes

Every section of the store is brimming over with the new Spring Merchandise of the most desirable kinds—dependable in quality and moderate in price. During the last few days quantities of new goods have been opened up and placed in the various departments revealing values that have hitherto never been equalled.

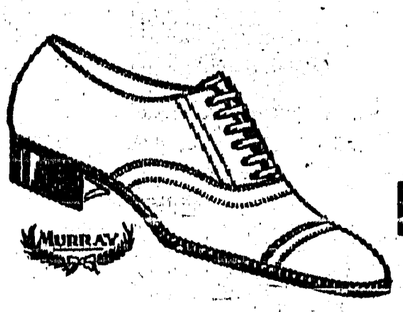

Tan Oxfords at $7.75

Men's Tan Shoes at $8.75

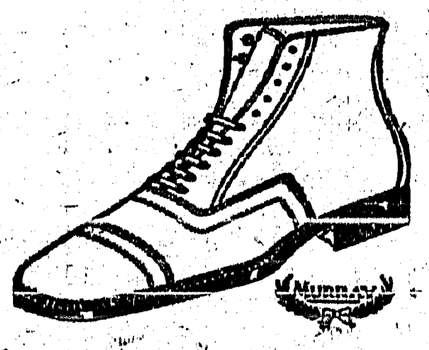

These remarkable values are made possible by a special purchase secured on advantageous terms. Complete range of sizes and widths.

MEN'S HATS—They are the season's newest styles and shades with the prices running all the way from $3.50 to $8.50

Dry Goods Groceries — **S. A. SPEERS** — Furniture Hardware