Provincial Library apl 24

THE CRESTON REVIEW

Vol. XVI. CRESTON, B. C., FRIDAY, MAY 23, 1924 No. 15

Chautauqua's Six Big Joyous Days

"Chautauqua Talk," the illustrated pamphlet outlining the features of the eleven programmes that make up the 1924 Chautauqua has just been distributed, and a perusal of it convinces that this year's big six days of entertainment and education, which opens at Creston on Monday, June 2nd, is going to be considerable better than any of the previous Chautauqua.

All the youngsters and grownups, as well, will be on hand opening night to see Pamahaskin's troupe of trained birds, dogs and monkeys, which give a performance that is little short of marvellous. Amongst other things the canaries do barrel rolling and tight rope walking, whilst the monkeys and dogs are equally proficient in a great assortment of tricks and acts.

For the second day two gifted entertainers, Lee and Ellis, play a number of different instruments, they dance, sing and put over some very fine impersonations. The afternoon lecture is by G. H. LeBarr, on the subject, "Why You are What You Are." In addition to being a capital lecturer no man has made a closer study of human nature than Mr. LeBarr, and his address should be exceptionally instructive. In the evening the lecture is by C. Vincent Hall, on "Tomb Hunting in the Valley of the Kings," and presents facts and information gathered firsthand by the speaker, who was present at the opening of the tomb of King Tut. The talk will be all the more appreciated due to the fact that it is illustrated.

The third day is music day, and for this occasion Chautauqua has an offering that has never even been approached previously. The feature is the Metropolitan Symphony Band of eleven pieces that will more than satisfy everybody with its massed numbers, as well as cornet, trombone and other instrumental solos, in addition to which there will be the vocal contributions of our old favorite Fenwick Newell tenor, and Miss Hazel Eden, than whom America has no more popular concert soprano.

For the fourth day Chautauqua has another surprise in "The Pattons," three talented musical artists whose programme, which is partly given in costume, will certainly be a treat. With them, in the evening, comes Henry Black Burns, whose talk is on "Chords and Discords," and the only introduction he needs is to say that he knows life. Men laugh and cry, frown and smile when he talks, but all the time their outlook becomes broader and brighter.

The fifth day will be still another big day, including as it does Emory Parnell, the one man band; Will Lea, clown; and an evening lecture on "All the World and Ourselves," by Frank Bohn. Mr Parnell has been seen here before, and brings with him an entirely new line of entertainment. Will Lea, clown, is something entirely new. He's over 70 years of age, but does gymnastic stunts that put men of 25 to shame. Besides he's the funniest clown you ever saw, and he surely can drive gloom away. In his lecture Dr. Bohn discusses international affairs of the present day and presents present day facts without compromise.

The sixth day is sure to close Chautauqua in fitting style, the getaway attraction being the mirth-producing comedy, "Six Cylinder Love." The story has to do with the purchase and upkeep of an auto. It is filled with ludicrous situations, every one of which recalls something familiar in the experience of the listeners. For the afternoon, too, the lecture is one that will be of particular interest here, and will be given in costume by No Yong Park, a Japanese citizen of great lecturing ability. Whether we like it or whether we don't the Japanese question is staring us in the face, and no finer opportunity will ever be presented to hear the subject discussed than at Chautauqua's closing afternoon.

Tickets will be on sale next week at the popular price of $3, admitting adults to the whole eleven programmes, whilst a similar ticket for children can be had at $1, and a student's season ticket at $1.50.

Wyndel

Trennie Long of Madison, Wash., who a few years ago employed with Monrad Wigen, is a visitor here at present, the guest of John Bathie.

The Winlaw sawmill commenced its season's cut on Tuesday, and is employing the usual crew of men.

Miss Agnes Hagen returned from Nelson the latter part of the week.

There will be a dance on the evening of Saturday, May 24th, with an admission of 50 cents to men, and the ladies asked to bring lunch.

The Kill Kare Club would very much appreciate it if visiting ladies coming to the dances would be kind enough to bring refreshments with them, as the number of ladies at Duck Creek is rather too small to cater for the crowd that is usually in evidence.

Mrs. Grady left on Thursday on a business visit to St. Paul, Minn.

Work started on Monday on the new road being put in between the ranches of Messrs. Botts and Penson.

John Cartmel of Nelson, registrar of voters for the Creston riding, was here on Wednesday holding a sitting of the court of revision at which several new names were added to the voters list.

Sirdar

Mr. and Mrs. Jack Cameron were at Porthill for the community picnic on Sunday.

Mrs. Harry Hughes is a visitor with Cranbrook friends this week.

Mrs. Sid McCabe and children were visitors with Nelson friends a few days last week.

Mr. Tolerico was a business visitor at Creston on Tuesday.

C. H. Brown, who is now car checker at Crowsnest, was here for a week-end visit with his wife and family.

Jerry Smith was another Crowsnest visitor here for the weekend, stopping with Mr. Walthers. Mr. Smith was here relieving Mr. Andrew whilst the latter was in charge of the depot whilst Mr. Walthers was on vacation last month.

The McCabe B.&B. crew received a hurried call back here from Kimberley at the end of the week, and spent a couple of days on slip repair work.

Mesdames Dennes, Cam and Cameron were Creston callers between trains on Saturday.

Mrs. Jones was in from Kuskanook on Monday, leaving the same day for Nelson for a few days' stay.

The Loasby and Tuohey autos were in commission on Saturday the former taking Mr. and Mrs. Rogers and children, and the latter had as passengers Mesdames Brown, Martin, North and Loasby, all taking in the English Church Mayday Fair at the Parish hall, Creston.

C.P.R. President Beatty and party passed through Sirdar on Monday morning to Kootenay Landing, his train being barged and left about nine o'clock on way to coast. His inspection of Sirdar was very brief, the train, in charge of Conductor McBurney and Engineer Brock going right on to the Landing.

LETTERS TO THE EDITOR

Mr. Lindley Erred

EDITOR REVIEW:

SIR,—The directors of the Creston Co-Operative Fruit Exchange hereby declare that the statement made by Mr. Lindley in regard sole agent for the Co-Operative was not correct.

J. E. VANACKERAN, Secretary.

Canyon City

Ted Kemp was down from Kimberley to spend the weekend at his ranch at Canyon City.

Guy Browell has gone to Kitchener, where he is in charge of one of the trucks on the pole haul for Paulson-Mason, Ltd.

Roy Browell, who has been here from Watrous, Sask., for the past two months, returned to the prairie at the end of the week.

Much sympathy is felt here for Mr. Bleaum, who has been working the Burgess place for the last few months, whose wife died from blood poisoning at Creston on Thursday, the funeral taking place the following day to the Creston cemetery.

Work is about completed on the new sawmill road, which will give highway access to the Ridd, Hare and other ranches in that neighborhood. We hear that a grant has also been made for the Filmer road and when this is completed the Canyon section will have about all the settlers' roads that are required at present.

Martin Nelson and Jock McRobb are the owners of a new 1924 Superior Chevrolet which they purchased this week at the Lidgate Bros. garage at Creston, and which they are using for travel to and from Kitchener, where they are working at present.

Axel Bergren has the lumber on the ground for a new 40 x 20 ft. barn, which will be erected under the supervision of Chas. Pipe.

Russell Leamy, returning officer, was through here on Tuesday, putting up election proclamations, but so far there are no notices up as to public meetings.

Alfred Nelson of the Creston Valley Produce Company is using an auto delivery truck in his meat and fruit business now. It is nicely lettered and everyone will be able to detect him. He is doing a considerable shipping in rhubarb just now.

Auto traffic through Canyon was unusually heavy last Sunday. Due to a sudden outbreak of forest fires between both Porthill and Kingsgate and Honners Ferry, the autoists from the latter town who were at the community picnic at Porthill were forced to return via Canyon and go away around by Baynes Lake in order to make the return trip.

Erickson

Quantities of rhubarb are now on the moving east, the export some days running as high as 20 boxes, with Alfred Nelson and the new Fruit Exchange handling the trade.

Mrs. H. A. McKowan of Cranbrook is a visitor here this week with her parents, Mr. and Mrs. Geo. Cartwright.

R. J. Long was Erickson's representative at the Conservative nominating convention in Nelson on Thursday last.

F. J. Klingensmith is working at Wyndel again this season, resuming work this week as filer at the Winlaw mill.

Mr. Redman of Kamloops was a visitor in this section on Wednesday and was the chief speaker at a Provincial Party meeting in the schoolhouse the same night.

Erickson was very largely represented at the community picnic at Porthill on Sunday afternoon, most of the autos owned here being in operation that day.

Miss Jane Long is a visitor with Wenatchee and Spokane friends at present.

The C.P.R., we hear, has decided to do another 500 feet of fill at Kootenay Landing, and in consequence the steam shovel will be operating at the Canyon for at least another three weeks.

The cabinet and first aid supplies contributed by the Women's Institute at Creston was installed at the school last week.

Alice Siding

BIRTH—On May 19th, to Mr. and Mrs. Guy Constable, a son.

J. W. Parkin returned to Michel at the first of the week. He is in charge of the pumps at one of the mines there, and whilst the strike is on works two weeks on and a week off.

The continued rising water on the flats necessitated rounding up the cattle and taking them to the hills, all the stockmen being on the roundup on Monday.

The district was plastered with Chautauqua bills and literature during the week, and many in this section are already preparing to have at least one member of the family at all the programmes.

Even with a good soaker of a rain this week the strawberry crop will be short as the plants have not developed sufficient vitality to mature even an average yield. Raspberries, however, never looked more promising than at present.

Victor Carr and son, Bertell, were visitors with Cranbrook friends a few days this week.

Announcement is hoped for any day now as to authorization for the putting in of the new road into the Lizard Creek area. Residents at the upper end of that district would appreciate it very much.

The Social Club will probably have their annual picnic on Saturday, May 26th, with Arrow Creek the favored spot for the outing.

Methodists Have Annual Meeting

$1830.00 was contributed for all purposes by the three congregations of Creston, Camp Lister and Canyon, which make up the local circuit, according to reports submitted at the annual meeting at Canyon earlier in the month, which was presided over by Rev. G. Knox, with D. Linn, acting as secretary.

At Lister affairs are conducted on United Church principles, members of all denominations being enrolled as members in good standing, the membership at the end of April standing at 22. The Sunday school at that point is carrying on very successfully despite numerous removals during the year, the enrollment being 30 and collections for the year totalling $10.50. Mrs. Stephens was again selected superintendent for the ensuing year, and Mrs. Baker chosen to represent the congregation as steward.

All reports submitted on the work at Canyon City showed the year to have been one of continued progress. The church membership is shown to be 17, with five additions during the year, whilst in 1925 the church building was enlarged and improved. The Canyon Sunday school, which is in charge of Wm. Searle as superintendent, and M. Samuelson, secretary, has an enrollment of 75, and during the year the school collections were in the neighborhood of $115. John Anderson is again chosen steward for the congregation and M. Samuelson appointed district visitor and exhorter. At Canyon very substantial assistance has been given church work by the ladies' aid of which Mrs. Searle is president, and Mrs. Guy Browell, secretary-treasurer.

Creston Sunday school report showed an enrollment of 77 scholars in all classes, the scholars' giving for the year totalling $135. Teachers appointed for this year are: Bible class, T. Goodwin; young ladies' class, Mrs. Percy Boffey; young girls' class, Miss Alice Comfort; young boys' class, Mr. J. F. Robinson; primary class, Miss E. Cook. The Bible class officers are Herb Gobbett, president; Harold Gobbett, vice-president; treasurer, Verne Cook. Jas. Adlard is superintendent, with Miss Clara Morrow, secretary.

A new feature to the young people's work has been successfully carried on the past year by Mr. Robinson and Pastor Knox, who have charge of ten boys enrolled as Trail Rangers. For the next twelve months the boys will have Mr. Robinson as leader, with Dick Randall, jr., president of the club, and Clarence Staples, secretary.

The board of management of Creston congregation for this year will be Fred Smith, A. Comfort, T. Goodwin, J. F. Robinson, D. Linn, recording steward, and J. Andrew, district visitor. The Ladies' Aid report showed a twelve months' intake of almost $400, with Mrs. Fralick, president, and all other 1923 officers re-elected for another term. The aid, and the Sunshine girls, under Miss Alice Comfort, are devoting their energies to raising funds to wipe off the debt on the parsonage, and if their labors this year are as successful as during the past twelve months a feature to the next annual meeting will be the burning of the parsonage mortgage. The church property, of course, is unencumbered.

$100.00 REWARD

We have reason to believe that certain people are circulating reports which are intended not only to injure our business but to undermine the reputation of our management and staff.

These reports were so ridiculous that it has been our intention to ignore them. However, the matter has assumed such proportions that we are forced to take action in order to prevent ourselves becoming the victims of slanderous propaganda that not only brands the originators as cowardly mischief makers, but is a disgrace to all right-thinking people in the Valley.

Our Directors and Staff have personally placed in our hands $100.00 (One Hundred Dollars) which will be paid to anyone furnishing us with information that will enable us to trace any of these lies to their source.

Any statement which casts the slightest reflection upon the honesty of Creston Growers, Limited, or any one of its present Board of Directors, or the Manager, or Accountant, in their official capacities is a statement made without the slightest foundation in fact, and leaves the person making any such statement liable.

CRESTON GROWERS, LIMITED.

GRAND THEATRE Saturday, MAY 24

Norma Talmadge in "Ashes of Vengeance"

BIG BEN
CHEWING TOBACCO

Now in airtight tins

Manufactured by Imperial Tobacco Company of Canada Limited

Always Fresh

15¢ per plug

A Daughter Of The Ranch

A Story of Romance and Adventure of Western Pioneer Days

— BY —

ALEXANDER D. McLEOD

(Published by Special Arrangement with the Author)

(Continued)

Descending the southern slope of the hills, she recollected the directions she had written on the piece of birch bark. Half a mile to the south of the deep decline, and running parallel with the range of hills from east to west, ran the Moose Mountain trail, which was used at that time as the main highway as far west as the Wood Mountains. She determined to drop her note in the vicinity of this trail, with the hope that some transient traveller, or search party, would pick it up. She felt confident now, after hearing her father's voice, and an answering call in reply, that by daylight a rescue party would be on their trail. Secretly taking the note from her pocket she awaited her opportunity. As they approached the trail she slightly retarded the speed of her horse to escape observation. As she did so, she quickly dropped it directly over the trail. Then, turning her head, she had the satisfaction of seeing its lighter shade dimly outlined against the darker soil of the trail behind.

During the darker hours of the short June night the cavalcade continued on its course with a steady lope till the first streaks of dawn commenced to show in the northeast. No stop was made, nor was there a word spoken, except an occasional gruff order from the leader as they covered mile after mile of open prairie. At dawn a halt was made at a stretch of prairie, broken by sloughs, around the edges of which scrub poplars and willows grew. Here the men watered their horses, and, dismounting for a time, allowed them to graze on the long slough grass. Here, also, her escort released her from her bonds and allowed her to dismount. He gave her a couple of hard biscuits and a piece of dry pemmican to eat, and told her that she was at liberty to walk around within the confines of the scrub—a relaxation which she was in condition to appreciate after her long ride.

An hour's rest and the journey was resumed. This time the unnecessary precaution of tying her to the saddle was not taken. It was a relief to her to be thus allowed greater freedom of action. Her horse, however, remained hitched to the saddle horn of the leader, who evidently considered this sufficient security against her escaping, she having no knife nor other weapon with which to cut herself free.

As daylight was now well advanced she was able to size up the gang into whose hands she had fallen prisoner. The band consisted of four men besides the leader. Each man led two horses together with the horse he himself was riding. Among them she recognized her father's four horses. Two of the men were half breeds and two besides the leader were whites. They were all well armed with revolvers slung to cartridge belts around the waist. Each man had also a rifle slung to his saddle. In appearance they were not prepossessing. This was a fact that offered little encouragement to the girl in her present plight, should she be forced to call on them for assistance and protection against the evil designs of her immediate escort. She entertained no illusions as to her probable fate at his hands, and she shuddered at the thought of the consequences of that fate, should no chance of escape open to her within the next twenty-four hours. Her father's voice calling to her in the darkness and the answering hail in reply gave her a measure of assurance that a rescue party would soon be following close on the trail of the desperadoes. She, however, feared the consequences of an open encounter between a rescue party and the outlaws. But, with the optimism of youth, and the courage born of her western experiences, she determined to wait and take advantage of such chances as fate might put in her way. In her present plight her case seemed hopeless, but time was in her favor and she determined to take advantage of the accidents of chance.

Those were the thoughts that occupied her mind while travelling the remaining distance to the Souris River. About mid-forenoon there opened up before them the vista of the Souris Valley. This valley forms a depression in the level prairie about two hundred feet in depth and about half a mile to a mile wide. It follows like a river an irregular winding course from west to east. About two hundred feet below the prairie level a stretch of level land a few hundred yards in width forms the bottom of this valley. This is bounded on both sides by the steep embankments, rising, in many places, like sheer vertical cliffs from the level bottom. This narrow irregular stretch of bottom land is broken by the zig-zag windings of a small stream that lazily winds its snake-like course, meandering from side to side within the confines of the deep valley. This is the Souris River. A small thread-like stream is all that is left to remind the present time of the once mighty river, whose irresistible currents ploughed this wide channel through the cretaceous formation that in ages past confined it within its deeply eroded embankments.

No time was, however, wasted by the outlaws in contemplation of the scene that opened up before them. Following along the brow of the hill for a few hundred yards, the riders in the lead turned to the right and disappeared down the side of the valley. A steep and narrow path led down the decline by which the horses were led in single file. This path followed a winding course down the steep side of the hill to the level ground below. When they reached the level bottom land, they again turned sharply to the right along a path that hugged closely in to the overhanging bank. This they followed for about a mile, till they came to a cove, or recess, in the side of the embankment. Here on a small grassy plot, well protected on all sides from view, the band halted. Dismounting, they tethered their horses in the shelter of the underbrush and trees, where all seemed to be familiarly at home.

The location seemed an ideal plot for a secret camping ground. The high banks formed a triangular shaped enclosure, which in front and along the sides, was well protected from view by a heavy growth of scrub poplars and willows. It comprised about half an acre of level grassy ground, in appearance a sheltered grove. On the near side of this open space was a tent, showing that it had been used by them on previous occasions. This was evidently the secret tent, and the spot where they intended to spend the day and the first part of the coming night preparatory to making their intended dash across the International boundary in the early hours of the next morning.

Regarding their intentions as to this she was not left long in doubt. For, no sooner were the horses disposed of and the two half breeds sent out to act as sentinels, than the leader, or "Pete," as he was called by his associates, came up to her and told her that the tent was reserved for her use. He suggested that she take a good rest and sleep, as she was going to have a strenuous day's ride ahead of her.

For the first time she had a good look at her captor. A face that in its natural condition would have been by no means inviting nor cheering, was disfigured by an ugly scar across his left cheek. This vivid scar gave his face a sinister expression, which, added to his leering looks, inspired her with both fear and apprehensions of his evil designs. It was a face that was by no means expressive of humane feelings. His deep penetrating eyes, his firm set square jaws, his compressed lips, expressive of determination and cruelty, gave her little promise of sympathy or mercy. Showing the first sign of fear or agitation since her capture, she exclaimed: "What are you going to do to me? Where are you taking me? You know you have no right to treat me like this. Why do you not let me go back home? Are you not satisefied with the theft of our horses? Why do you want to add to horse stealing the crime of kidnapping and perhaps murder? For I swear to you, if you attempt to harm me in any way, either you or I shall die in the attempt."

"Ah," he said, "you have some spit fire in you, eh? I have busted bronchos that have killed broncho busters, and if I have to I'll bust you and tame you to do what I want you to do. You'll have to change your mind on that fightin' stunt my young 'un. Be sensible, and cut out the fightin' stunt, my young 'un, and you'll come to no harm. You stay around that tent like a good young 'un and you'll get no hurt."

Assured to the extent that no immediate harm threatened her she retired to the tent, and remained there during the entire morning till late afternoon. The day's proceedings were uneventful. While she remained within the tent the greater part of the day, she none the less kept a sharp lookout on all their doings and movements. She was conscious of the fact that, while she was apparently free to move about, the leader kept a strict watch upon all her movements. The three men, and particularly the leader, remained in close proximity to her during the entire day. With the object of diverting suspicion and causing them to relax their vigilance, she assumed an air of indifference as to their movements and her surroundings.

She was convinced that any plan of escape would have to be carried out during the few hours of darkness before a start was made in the early morning. Towards evening she came out of the tent with the object of sizing up her surroundings and take mental note of the lie of the land. The sheer steepness of the embankment prevented all possibilities to escape to the rear. The only avenue open so far as the nature of the ground permitted was to the front into the open valley, or along both sides through the brush along the foot of the hills. But escape in either of these directions was pretty well cut off by the men, who kept strict guard over her and whom she would have to pass in making an attempt to escape by that way. After taking a stroll around the tent and its vicinity, she sat down on the grass in front to think out her plans. The only feasible way of escape rested on her hopes of being able to slip away in the darkness, and, by hiding in the underbrush, remain concealed there, and await the coming of a search party. Indefinite as her scheme seemed to be, she decided to take advantage of such chances as the darkness of night would offer. She knew that the leader of the gang was the only one of the men who was aware of her sex, as during the day she had overheard the other men referring to her as "the boy." Conscious of this fact she surmised that it was his design to keep her identity in this respect a secret from his companions. In order to succeed in this, she concluded that he would devise matters so that they would be kept at a distance from her.

In the early twilight she arose from her reclining position on the grass, and assuming an air of indifference, she sauntered round to the rear of the tent. As she did so, her foot struck against a small boulder stone, which, as if acting on inspiration, she secretly slipped with her toe under the fold of the tent. She had a weapon of defense, and she conceived the notion that this primitive weapon might serve a useful purpose if forced to put up a fight. Entering the tent a few minutes later, she eagerly picked up and concealed this small rock under the thick grass within. Then she calmly eat of the biscuits and pemmican with which she had been provided.

As night was falling the two men who had been sent as outposts, returned to camp and reported that all was clear, and no sign of anyone in the vicinity. As they were now under the protection of darkness, they took their horses and watered them in the river nearby, and then tethered them on the grass on the more open ground. When this was done the men made preparations for the night's camping. Blankets were produced from packs and spread, and saddles arranged for pillows. She noted with satisfaction that they arranged their beds towards the farther outskirts of the grassy plot, about forty yards away from the tent. The leader, however, did not join in these preparations. After the rest of the men had ararnged their beds, h e picked up his saddle and pack and brought them towards the tent. He deposited them in front, and, taking out a blanket, he passed it into the tent and said, "Here, take this blanket and have a good sleep, for you are going to have a long ride tomorrow. We are to start before daylight." He then spread his own blanket on the ground in front, and sat down reclining against the saddle. It was evident to her now that it was his intention to keep guard over her himself during the night. It was a matter of infinite relief to her, however, that he did not take the precaution to bind her up as added security against escape. To that extent Providence seemed to favor her.

(To be continued)

CUTS!

Minard's eases inflammation, soothes and heals cuts and bruises.

MINARD'S "KING OF PAIN" LINIMENT

Keep Your Hands Soft and White With Cuticura

The daily use of the Soap, with occasional touches of the Ointment, is very effective for keeping the hands soft and smooth. For red, rough or sore hands: On retiring bathe in hot water and Cuticura Soap, dry, and rub in Cuticura Ointment.

Soap 25c. Ointment 25 and 50c. Talcum 25c. Sold throughout the Dominion. Canadian Depot: Lymans, Limited, 344 St. Paul St. W., Montreal.

Cuticura Soap shaves without mug.

You Can't Beat Tanlac Says Alberta Citizen

"The Tanlac Treatment Made Me Look And Feel Like A Different Man," Says Petro.

"The Tanlac treatment has made me look and feel like a different man," is the positive statement of H. G. Petro, well known citizen of Okotoks, Alberta, Canada.

"Before taking Tanlac I was sorely troubled with indigestion, gas bloating and a tightness in my chest that made me short of breath. My appetite was gone, my circulation poor, and headaches and dizzy spells would strike me most every day. I also had a bad swelling in my leg.

"Three bottles of Tanlac put me in A-1 condition in every way. I have a rousing appetite, sleep like a log and am rid of all my troubles, even the swelling in my leg. Incidentally I have gained so much weight that I am too big for the clothes I wore before taking Tanlac, and am feeling fine. You can't beat Tanlac."

Tanlac is for sale by all good druggists. Accept no substitute. Over 40 Million bottles sold.

Take Tanlac Vegetable Pills.

A Wise Policy

Man's home companion is a pipe or cigar, and the wise wife encourages him to smoke.

What Can a Little Chap Do?

What can a little chap do?
For his country and for you?
What can a little do?
He can fight like a Knight
For the Truth and the Right—
That's one good thing he can do.

He can shun all that's mean,
He can keep himself clean,
Both without and within—
That's another good thing he can do.

His soul he can brace
Against everything base,
And the trace will be seen
All his life in his face—
That's a very fine thing he can do.

He can look to the Light,
He can keep his thoughts white,
He can fight the great fight,
He can do with his Might,
What is good in God's Sight,
These are excellent things he can do.

Though his years be but few,
He can march in the queue
Of the Good and the Great,
Who battled with fate
And won through—
That's a wonderful thing he can do.

And—in each little thing
He can follow the King,
Yes—in each smallest thing
He can follow the King—
He can follow The Christ, The King.

—Field Scout.

Lighthouse Keeper Rescued

After being marooned in the Longships Lighthouse at Land's End at the entrance to the English Channel for 17 weeks, the lighthouse keeper and his two assistants have been rescued and brought to land. The men had been cut off from Land's End since early in September.

ASPIRIN

Beware of Imitations!

BAYER

Demand

Unless you see the "Bayer Cross" on package or on tablets you are not getting the genuine Bayer Aspirin proved safe by millions and prescribed by physicians over twenty-three years for

Colds	Headache
Toothache	Lumbago
Neuritis	Rheumatism
Neuralgia	Pain, Pain

Accept "Bayer Tablets of Aspirin" only. Each unbroken package contains proven directions. Handy boxes of twelve tablets cost few cents. Druggists also sell bottles of 24 and 100. Aspirin is the trade mark (registered in Canada) of Bayer Manufacture of Monoaceticacidester of Salicylicacid. While it is well known that Aspirin means Bayer manufacture, to assist the public against imitations, the Tablets of Bayer Company will be stamped with their general trade mark, the "Bayer Cross."

Has His Limitations

A man dat brags 'bout allus tellin' de truth," said Uncle Eben, "generally 'pears to find it easier to tell it 'bout somebody else's business dan 'bout his own."

HELP FOR YOUNG WOMEN

Mrs. Holmberg Tells How Lydia E. Pinkham's Vegetable Compound Helped Her

Viking, Alta.—"From the time I was 15 years old I would get such sick feelings in the lower part of my abdomen, followed by cramps and vomiting. This kept me from my work (I help my parents on the farm) as I usually had to go to bed for the rest of the day. Or at times I would have to walk the floor. I suffered in this way until a friend induced me to try Lydia E. Pinkham's Vegetable Compound. I have had very satisfactory results so far and am recommending the Vegetable Compound to my friends. I surely am glad I tried it for I feel like a different person now that I don't have these troubles."—ODELIA HOLMBERG, Box 93, Viking, Alta.

Letters like this establish the merits of Lydia E. Pinkham's Vegetable Compound. They tell of the relief from such pains and ailments after taking it.

Lydia E. Pinkham's Vegetable Compound, made from native roots and herbs, contains no narcotic or harmful drugs, and today holds the record of being the most successful remedy for female ills in this country, and thousands of voluntary testimonials prove this fact.

If you doubt that Lydia E. Pinkham's Vegetable Compound will help you, write to the Lydia E. Pinkham Medicine Co., Cobourg, Ontario, for Mrs. Pinkham's private text-book and learn more about it. G

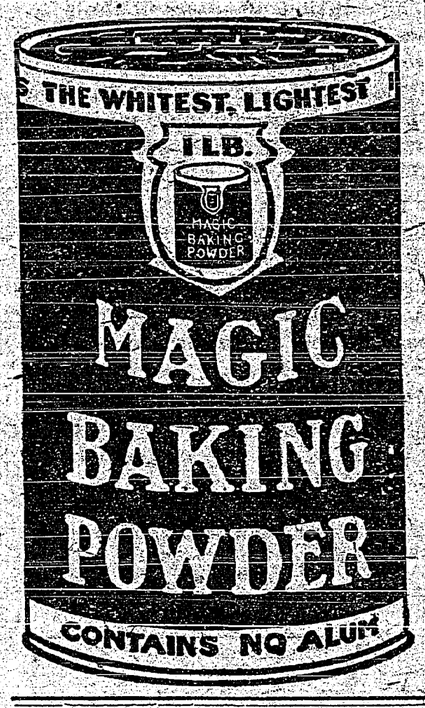

High Price of Whisky

Milk Said to be Taking the Place of Hard Drinks in Glasgow

Milk is taking the place of whisky as a workman's beverage to such an extent that Glasgow publicans are gradually transferring to the milk business. The principal reason for the change is said to be the high price of whisky, workmen being unable to afford 16 pence for a drink.

Some years ago publicans paid from $50,000 to $100,000 for the "good will" of a licensed house and now they find these valueless.

Hence small milk shops are being opened to take the place of the abandoned licensed places.

CHILDHOOD CONSTIPATION

Constipated children can find prompt relief through the use of Baby's Own Tablets. The Tablets are a mild but thorough laxative which never fail to regulate the bowels and stomach, thus driving out constipation and indigestion; colds and simple fevers. Concerning them Mrs. Gaspard Daigle, Demain, Que., writes: "Baby's Own Tablets have been of great benefit to my little boy, who was suffering from constipation and indigestion. They quickly relieved him and now he is in the best of health." The Tablets are sold by medicine dealers or by mail at 25c a box from The Dr. Williams' Medicine Co., Brockville, Ont.

Cattle Shipments

Noel Buxton, minister of agriculture, replying in the British House of Commons to a question, stated that from April 1, 1923, to March 8, 1924, there were 28,183 cattle shipped as stores to England from Canada. Of these 27 died or were killed during the journey from the Dominion, 10,896 were slaughtered at the landing port, and 17,260 or 61 per cent. were placed on the land.

NORMAN E. TRIMPER

THIS MAN TELLS YOU HOW TO KEEP FIT!

Bear River, N. S.—"My back was so bad I could hardly work. I was always tired out and had no ambition; was nervous and dizzy, and everything seemed to worry me. I also had terrible pains in my right side. I felt badly for about eighteen months, and could not do my work as it should have been done. I tried several doctors, and also bought about $25.00 worth of put up medicines, but I found no relief until I took Doctor Pierce's Golden Medical Discovery and Doctor Pierce's Anuric (anti-uric-acid) Tablets. I have taken two bottles of the Discovery, and four of the Anuric Tablets, and can say that I feel as well as I have felt for the last ten years. I advise any sufferer to give Dr. Pierce's remedies a fair trial. I cannot recommend them too highly for what they have done for me and shall be pleased to answer any one who cares to write me."—Norman E. Trimper, R. R. 1.

Obtain these famous medicines now at your nearest drug store, in tablets or liquid, or send 10 cents to Dr. Pierce's Laboratory in Bridgeburg, Ont., for a trial package of any of his remedies. Write Doctor Pierce, President Invalids Hotel in Buffalo, N. Y., if you desire free medical advice.

Sacrifice of Dairy Calves

Dairymen Are Advised to Rear Heifer Calves From Good Stock

A saving of heifer calves from heavy milking cows kept for producing milk for city trade, was urged at the Dairy Cattle conference recently held in Ottawa. An enormous sacrifice of good dairy stock is said to result from the present practice whereby dairymen in many cases depend upon buying to replenish their herds instead of rearing the heifers from good cows. Cases were instanced of many carloads a year of the very best cows being bought up and shipped out of certain counties in Ontario to replenish commercial milking herds. Under this system the cows no longer produce the progeny they are capable of producing, which is so much needed. It was urged that means be found for inducing milk producing farmers to used improved bulls only, and to encourage the organization of heifer clubs among the boys and girls for taking over and rearing heifer calves.

Women! Dye Faded Things New Again

Dye or Tint any Worn, Shabby Garment or Drapery

Diamond Dyes

Each 15-cent package of "Diamond Dyes" contains directions so simple that any woman can dye or tint any old, worn, faded thing new, even if she has never dyed before. Choose any color at drug store.

Getting Back to Peace

A Difficult Task to Get the World Back to Peace Basis

Lord Cecil is authority for the statement that there are now 3,750,000 men under arms in Europe, and that this number is only one hundred thousand less than there were before the great war began. And over against the fact of this slight reduction is to be placed the other fact that there are behind these men actually in uniform many millions of trained and demobilized soldiers. The task of getting this old world to carry on on a peace basis seems a tremendously difficult one, and yet we must keep working away at it. The folly of the present situation is surely evident to every one.—Christian Guardian.

Murdered!

Put right out of business, a whole family not of good honest folks, but of Corns—sore troublesome corns that sting and bite. Putnam's Corn Extractor is the only painless sure relief for corns, it never fails. 25c everywhere.

Weakness in the Air

France Takes Lead Over Britain In Air Defence

In round numbers, but not so round as to be misleading, we have at present about one first-line, or combatant, aeroplane for every ten possessed by France. France keeps about 600 first-line aeroplanes always ready, under the name of the Independent Striking Force, to attack any enemy the instant a war is declared. We have for the same purpose about 30. But France is vastly stronger than we in other aeroplanes which could be converted immediately to the same use—she has some 400 told off to work with the French army. The relative combatant strengths of the two countries in the air are, then, as a thousand is to a hundred. In a conflict we should be in the position of one man fighting ten.—Manchester Guardian.

To Asthma Sufferers. Dr. J. D. Kellogg's Asthma Remedy comes like a helping hand to a sinking swimmer. It gives new life and hope—something he has come to believe impossible. Its benefit is too evident to be questioned—it is its own best argument—its own best advertisement. If you suffer from asthma get this time-tried remedy and find help like thousands of others.

Fifty-Fifty

Beggar.—"Please give a poor old blind man a dime?"

Lady.—"Why you can see out of one eye!"

Beggar.—"Well, then, give me a nickel."

Minard's Liniment Relieves Colds

WORLD HAPPENINGS BRIEFLY TOLD

The National Assembly at Athens passed a resolution in favor of the Glucksburg dynasty and establishment of a Greek Republic.

Disregarding party lines, the House at Washington adopted a resolution to appropriate $10,000,000 for the purchase of food supplies for destitute women and children in Germany.

The Paris Louvre has received from Syria a harp, the strings of which have been mute for 3,700 years. It was unearthed on the banks of the Euphrates.

Because of the continued demand that the body of Nicolai Lenine, the late premier, be kept on view, the Soviet Government has decided to re-embalm it, in order to preserve it permanently, if possible.

Italy's air force has been built up to a point that gives her authorities confidence in her ability to hold her own defensively in this field of military activity, according to the under-secretary of state.

More than 50 claims have been recorded, following the recent strike of high-grade ore in Beaver district, 60 miles north of Keno, Y.T. Many outfits are leaving for the new camp and considerable development is looked for in the near future.

The funding of France's foreign debt of between eighty to ninety billion francs will be the next move of the government for the purpose of consolidating the position won in the "battle of the franc," and to improve the financial and economic situation generally.

Is Your Nose Stuffed With Cold?

Don't load your stomach with cough medicine.

Send healing medication through the nostrils — send it into the passages that are inflamed with Catarrh.

It's easy to get rid of a bad cold, to drive out Catarrh, to strengthen a weak throat by inhaling Catarrhozone. Get Catarrhozone from your druggist today. By using it frequently you keep the air passages free from germs, and thereby prevent many a bad cold. Two months' treatment $1.00; small size 50c. Refuse a substitute. By mail from The Catarrhozone Co., Montreal.

Postal Crime Wave

"The crime wave" in the postal service which was growing to an alarming extent is decreasing, says the annual report of the postmaster-general. The report says further that the C.O.D. service for parcels is becoming very popular.

Many have been relieved of corns by Holloway's Corn Remover. It has a power of its own that will be found effective.

The first bananas shipped to London could not be sold at any price and were left to rot because nobody would eat them.

Use MURINE FOR EYES
IRRITATED BY SUN, WIND, DUST & CINDERS
RECOMMENDED & SOLD BY DRUGGISTS & OPTICIANS
WRITE FOR FREE EYE CARE BOOK. MURINE CO. CHICAGO, U.S.A.

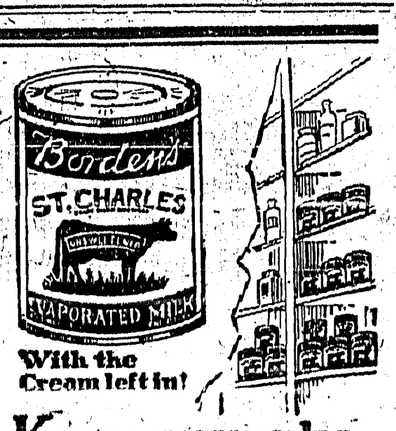

With the Cream left in!

Keep a supply in your pantry

Free Recipe Book—Write the Borden Co. Limited, Montreal.

OLD CHUM
SMOKING TOBACCO
IS FOUR TIMES SEALED

to bring you the full richness and mellow sweetness of this—

"Tobacco of Quality"

Manufactured by
IMPERIAL TOBACCO CO. OF CANADA LIMITED

Lost British Ships

Soviet to Salvage Vessels Sunk in Great Archangel Episode

According to a Reval newspaper the Soviet Government has decided to endeavor to raise "some of the 170 ships" which were sunk off the Murman coast by German submarines during the war when carrying army equipment.

This news is of considerable interest, since it reveals for the first time a part of the price which Britain paid in the effort to succor Russia after Turkey entered the war, and the Russians had been driven back beyond Warsaw.

Britain set out to re-equip the Tsar's armies for the great offensive contemplated in 1917.

The operations were based on Archangel, and included the building of the Murmansk railway.

They were carried through at the cost of hundreds of millions, the results of which passed at the time of the revolution into the hands of the Bolshevists, and through them into the possession of the Germans.

Canada's School Attendance

Fourth of Population of Canada is at School

Canada has more than 2,100,000 persons, or nearly one-fourth of its population, at school, according to the annual report on education statistics issued by the bureau of statistics.

Of these, about 100,000 children are in private schools, of whom 55,000 are in schools subsidized, but not controlled, by the state; more than 60,000 are registered at colleges and universities; 13,000 attend Indian schools, which are supported partly by religious denominations and partly by the Dominion Government; 9,000 attend institutions for teachers; 1,600 attend schools for the blind and deaf; 80,000 attend schools or classes of a vocational nature under state control; while 1,860,000 attend ordinary day schools under state control.

"How does young Johnson stand at college?"

"Not very well. He's all right in his studies, but he is more than suspected of cutting football games."

There is nothing repulsive in Miller's Worm Powders, and they are as pleasant to take as sugar, so that few children will refuse them. In some cases they cause vomiting through their action in an unsound stomach, but this is only a manifestation of their cleansing power, no indication that they are hurtful. They can be thoroughly depended upon to clear worms from the system.

Guard Against Tuberculosis

Citing the relations between the spread of tuberculosis and use of raw milk from tubercular cows, G. A. Brethen, Progressive, Peterboro, Ont., intends to bring up in the House the question of stricter regulations to protect more adequately the people of Canada "from the inroads of this most dreaded disease."

Minard's Liniment for Sprains

Probation Method a Success

Out of a total of 400 men and women who were given a "second chance," instead of a prison sentence, on being convicted of crimes in Toronto and York county between November, 1922, and October, 1923, only 21 failed to make good, according to the Ontario probation department.

Worms in children, if they be not attended to, cause convulsions, and often death. Mother Graves' Worm Exterminator will protect the children from these distressing afflictions.

Desire For Peace

Britain only recently slashed her military estimates, and now brings her naval expenditure to a pre-war level. No great power in the world's history has ever evidenced a more sincere desire for disarmament and peace.—Ottawa Journal.

Rich Creamlike Delightful to take
SCOTT'S EMULSION
Makes Children Sturdy

Pimples Disappear

"You don't need mercury, potash or any other strong mineral to cure pimples caused by poor blood. Take Extract of Roots—druggists call it "Mother Seigel's Curative Syrup—and your skin will clear up as fresh as a baby's. It will sweeten your stomach and regulate your bowels." Get the genuine. The larger bottle is more economical.

INVENTIONS

Send for list of inventions wanted by Manufacturers. Fortunes have been made from simple ideas. "Patent Protection" booklet on request.

HAROLD C. SHIPMAN & CO.
PATENT ATTORNEYS 231 BANK STREET OTTAWA, CANADA

MONEY ORDERS

Dominion Express Money Orders are on sale in five thousand offices throughout Canada.

THE NEW FRENCH REMEDY.
THERAPION No. 1
THERAPION No. 2
THERAPION No. 3
No. 1 for Bladder Catarrh. No. 2 for Blood & Skin Diseases. No. 3 for Chronic Weaknesses.
SOLD BY LEADING CHEMISTS. PRICE IN ENGLAND, 3s.
DR. LECLERC Med. Co. 11 Haverstock Rd. N.W.5. London.
OR MAIL 5/- FROM 71 FRONT ST. EAST, TORONTO.
OR 216 ST. PAUL STREET WEST MONTREAL.

THE CRESTON REVIEW

Issued every Friday at Creston, B.C. Subscription: $2.50 a year in advance. $3.00 to U.S. points.

C. F. HAYES, Editor and Owner.

CRESTON, B.C., FRIDAY, MAY 23

Liberals are Confident

In the provincial general election fight which is now begining to warm up a little the Oliver Government starts in with whatever advantage there is to the party to whom victory is already conceded by at least some of its prominent Conservative opponents.

The first disillusionment the Tories experienced was about a month ago when, after reading Mr. Bowser's rash statement that the Provincial Party would not elect a single member, General McRae immediately posted a bet of $1000 that the Provincials would return as many members as the Conservative party, and although Mr. Bowser enjoys some reputation for taking on offers of this sort it is to be noted that up till now neither he nor any of his followers have covered Mr. McRae's money.

The next shock came about a week later when the Victoria Daily Colonist, the tried and trusted newspaper standby of the Conservatives, devoted a full column of its editorial page urging that a sincere effort be made to unite the Conservative and Provincial forces with a view to accomplishing the defeat of the Oliver administration, the Colonist pleading that undoubtedly the one desire of both Conservatives and Provincials is the defeat of the Oliver Government, and declares that "united they could bring it about, but if divided their success is doubtful."

More cold water was thrown on the Conservative hopes on May 2nd at Prince Rupert where James H. Thompson declined the Conservative nomination in that city unless the Provincial and Conservative forces in that riding were merged in united support of his candidature.

As indicating that the Provincial Party is, for the most part, made up of Conservatives who for one reason and another cannot follow Mr. Bowser, the Colonist and Prince Rupert incidents would furnish fairly convincing proof, but there are still other straws flying that seem to indicate which way the political breezes blow. Look at this from last week's Kaslo Kootenaian:

"James Anderson arrived home on Friday from the coast, where he spent two weeks. Mr. Anderson reports a splendid trip. Asked as to political conditions at the coast and throughout the province Mr. Anderson said that the concensus of opinion throughout the province seemed to be that the Oliver Government would elect by far the greatest number of members at the forthcoming election, the Conservatives would come a good second, being particularly strong at the coast. The Provincial Party would come third with not more than seven or eight seats in the province."

Like the Daily Colonist the Conservatism of James Anderson has never been questioned. Nor can he be successfully accused of ever seeing through the glass darkly when a boost for his political affiliates was desirable. Too, it would be quite fair, under all the circumstances, to assume that whilst at the coast Mr. Anderson would most likely be consorting with associates largely of the same political leanings as himself, and if the impression he gathered in such company, and which he so frankly passes out for public consideration, were to the effect that "the Oliver Government would elect by far the greatest number of members," surely there is just cause for the optimism prevalent amongst the Liberals that the government will be returned with an increastd following.

The Review does not relate these incidents solely for the purpose of attracting to the Liberal side that always considerable body of voters who wish to back a winner, but rather to give all and sundry time to ponder over the undesirable situation that exists at Ottawa where neither of the three parties in the federal house have a clear majority and as a consequence Canada is suffering from the effects of government by compromise—with the Progressives for the most part.

The solution of many of the provinces' difficulties lies in entrenching a government in power that will be responsive to the public will, that represents the majority, that has a constructive programme, and that will cater to the needs of the people as a whole. With the Liberals presenting a solid front, and the opponents of the government divided into two distinct parties, it is obvious that to avoid a repetition of the undesirable state of affairs at Ottawa the return of John Norcross is the businesslike duty of the electors of Creston constituency, with its preponderant agricultural vote.

FOR SALE—Cedar and canvas rowboat and oars, in good shape. Capt. J. A. P. Crompton, Creston.

OGILVIE Goods are dependable

Don't Neglect Your Chicks

We have a full stock of

OGILVIE'S

Baby Chick Food Developer

and

Karswood Poultry Spice

Jacksons

No. 1, 4-inch SHIPLAP

at

$15.00

per M.

AT THE MILL.

Canyon City Lumber Company, Ltd.

WATER NOTICE

USE AND STORAGE

Take notice that the West Kootenay Power & Light Company, Limited, whose address is Rossland, B.C., will apply for a license to take and use 678,500 acre feet and to store 678,500 acre feet of water in low water period out of Kootenay Lake, which flows westerly and drains into Columbia River at Castlegar.

The storage dam will be located at Granite, B.C.

The capacity of the reservoir to be created is about 678,500 acre feet and it will flood no privately-owned land. The water will be diverted from the stream at the dam site at Granite and used at the works of the Company on Kootenay River, and will be used for power purposes appurtenant to the works and undertakings of the Company.

This notice was posted on the ground on the 8th day of May, 1924.

A copy of this notice and an application pursuant thereto, and to the Water Act, 1914, will be filed in the office of the Water Recorder, at Nelson, B.C.

Will be used in connection with and under the powers granted under Special Act now held by the Company.

The petition for the approval of the undertaking as per Section 72 of the Act will be heard in the office of the Board of Investigation at a date to be fixed by the Commissioner, and any interested person may file an objection thereto in the office of the Comptroller of Water Rights, Parliament Buildings, Victoria, B.C., or the said Water Recorder, within thirty days after the first appearance of this notice in a local newspaper.

The date of the first publication of this notice is May 16, 1924.

WEST KOOTENAY POWER & LIGHT COMPANY, Applicant

LORNE A. CAMPBELL, Agent.

One Man in Every Four Lumberman

OVER 40,000 ENGAGED IN DIFFERENT BRANCHES B.C. WOOD INDUSTRIES

Workers and Their Dependents Outnumber Inhabitants of Vancouver City.

One man in every four in British Columbia is exclusively engaged in some actual process of logging, manufacturing or selling B.C. wood products, according to figures based on official industrial estimates.

In other words, if a lumberman is a man who makes his living out of the produce of a log, then no less than twenty-five per cent. of the entire male working population of British Columbia comes under that category.

There are between 40,000 and 41,000 men employed by the 3,620 concerns handling B.C. wood either in its raw state or one of its numerous manufactured forms.

Four Groups Engaged

This army of workers may be classified as follows: 19,100 in the logging industries, 16,800 in the plants converting forest products, 2,200 in selling either the unmanufactured or finished material and 2,300 solely occupied in its transportation to the ship's side or the freight car.

Taking at least one-third of this great group of workers to be married men with wives and families, one comes to realize what a large proportion of the manhood, womanhood and childhood of the province look to the timber industries of B. C. for a livelihood.

It is quite reasonable to estimate that the wage earners of the timber industries and their dependents comprise one fourth of the entire population of the province, and so actually outnumber the inhabitants of the city of Vancouver.

Our Lead Increased

Over **One-Eighth** of the Life Insurance business done in British Columbia in the year ending 31st December, 1923, was done by *The Great-West Life.*

Although **Thirty-Five** life insurance companies are represented in the Province.

Only Five of these reached the two million mark, while *The Great West Life tops the list with $5,088,812.*

The figures are from the Preliminary Report of the Superintendent of Insurance.

	Premiums for the year.	Amount of Policies new and taken up.	Net Amount in force.
Great West	*$911,121*	*$5,088,812*	*$28,541,351*
2nd Company	789,177	4,054,713	23,880,426
3rd "	622,100	3,338,533	20,623,298
4th "	486,883	3,300,000	15,250,000
5th "	436,703	2,141,935	10,542,388

Protection with Profit

THE Great-West ASSURANCE Life COMPANY HEAD OFFICE - WINNIPEG

J. A. JOHNSON

640 Hastings St. West — Provincial Manager — VANCOUVER

Low rates and exceptional profits paid to policyholder explain this marked preference for *The Great-West Life*

Spring is on the Way

Therefore a few of your requirements will be

- SEEDS! -

TIMOTHY — — — — 20c. lb.
Grimm's ALFALFA, No. 1 — — — 75c. lb.
Medium Red CLOVER, No. 1 — — 50c. lb.
Dwarf Essex RAPE — — — — — 20c. lb.
Giant SUNFLOWER — — — — — 20c. lb.

See our windows for other Seeds, etc.

CRESTON MERCANTILE COMPANY

LIMITED

Mosquito Season is Coming

SEE US FOR

Insect Powder, lb.—$1.00
Oil Citronella, oz.— 25c
Joss Sticks, box— — 1.00
Mentholatum, 25 and 50c
Fly Tox, Mosquito Lotions, &c.

BEATTIE-OATWAY, Ltd.

Druggists & Stationers

FARMERS' SUPPLY DEPOT

The Budget Has Made a Difference in the Price of Farm Implements

There is a reduction of $5.50 in the price of Mowers and corresponding reductions on all implements. Order your repairs now and be sure of having your machines in good shape for haying.

The dry weather reduces the plant food readily available in the soil, and renders the use of fertilizer very necessary. BURNS' STANDARD FERTILIZER, Nitrogen 3%, Phosphoric Acid 10%, Potash 7%. About 20% of the nitrogen is derived from nitrate of soda; the balance from organic sources, thus giving the plant a small portion of available nitrogen in order to start an early growth.

CHAS. MRRRELL

WANTED!

RHUBARB

40-lb. Boxes

I have orders for a large quantity of Rhubarb and WILL PAY SPOT CASH for same on delivery.

Let me know at once the quantity you can supply and when you will be able to start shipping.

Creston Valley Produce Co.
ALFRED NELSON, Erickson.

CANADIAN PACIFIC

General Change in Train Service

Effective SUNDAY, MAY 18

Times for trains at CRESTON and ERICKSON will be:

WESTBOUND
No.67—Leave Erickson 3.11 p.m. daily.
Leave Creston 3.22 p.m. daily.

EASTBOUND
No.68—Leave Creston 12.35 p.m. daily.
Leave Erickson 12.50 p.m. daily.
Pacific Time.

TRANS-CANADA LIMITED, Nos. 7 and 8, all standard sleeping cars, between Montreal, Toronto and Vancouver, will be resumed, first train leaves each of these points May 18th.

THE MOUNTAINEER, Nos. 13 and 14, between St. Paul and Vancouver will be resumed, first through train passing Calgary westbound June 4th and eastbound June 8th.

For further particulars apply to any Ticket Agent.

J. E. PROCTOR,
Dist. Passenger Agent, Calgary.

Local and Personal

R. Walmsley was a busines visitor at Nelson a couple of days at the end of the week.

FOR SALE—Bees and supplies. For further particulars apply to Geo. Hood, Creston.

FOR SALE—Furniture and other household effects. A. B. Norris, Creston Bakery.

Tomatoes, cabbage, cauliflower, and variety of bedding plants for sale. Jas. Cook, Creston.

WANTED—Double bed and bureau. For sale, ladies' bicycle, in good shape, $20. F. Knott, Canyon.

Howard Allan of Regina, Sask., is a Creston visitor at present, the guest of Mr. and Mrs. Cherrington.

Mrs. Jessie Lewis, teacher of piano, forte, Royal Academy of Music, London, Lamont Bldg., Creston.

FOR SALE—Two choice dairy cows, in full milk, one Jersey and one Ayrshire. Thos. Goodwin, Creston.

Ken. Allan of Cranbrook was a weekend visitor here with his brother, Manager Allan of the Imperial Bank.

AUTO FOR SALE—McLaughlin Four, in good condition, price $400. Terms to responsible party. C. G. Bennett, Creston.

FOR SALE—Three milch cows, one just freshened; also one heifer due to freshen this month. H. Parkinson, West Creston.

SALESMAN WANTED—A lost art found. "Luxora." Metallic Water Paint, sample 25c. Luxora Paint Co., Vancouver, B.C.

F. Boulton, ledgerkeeper at the Imperial Bank, got back on Thursday from a three weeks' vacation with friends at the coast.

FOR SALE—Thorough good mare, weight about 1500 lbs., splendid worker. For full particulars apply Jess Filmer, Canyon City.

HOUSE FOR SALE—Cheap, for cash, four room cottage on Park Road, on two large lots. For further particulars enquire Review Office.

For the better convenience of his customers Manager Comfort of the Creston dairy has this week established an evening delivery of milk.

The Mission Band of the Presbyterian Church is having silver tea at the home of Mrs. S. A. Speers on Saturday, May 31st, from 3 to 5.30 p.m. All are invited.

WANTED—Would like to get in touch with growers of small fruits and apples who will sell direct to the retailer for cash. Write A. R. Shea, Crossfield, Alberta.

There will be no services in the Presbyterian Church on Sunday, May 25th, but the Sunday school will convene at the usual hour.

Mrs. Jas. Cherrington got home on Friday from a couple of days' visit with friends in Nelson, Mr. Cherrington being one of the delegates to the Conservative convention.

Rev. Alex. Doull, Bishop of Kootenay, will hold a confirmation service in Christ Church on Thursday evening, May 29th, which will be followed by a reception in the Parish Hall.

The proclamations are up in connection with the impending provincial election, with the official nomination of candidates to be made on Friday next at the Court house, Creston.

The B.C. University Players presented 'The World and His Wife' at the Grand Theatre on Wednesday night. The turnout was fairly good, but certainly not as large as the attraction warranted.

The Provincial Party had a rally in the Grand last (Thursday) night, at which Messrs. McNeil and Woodward of Vancouver were the speakers. At the close a session was held to select delegates to attend a convention in Nelson next week, at which a Provincial candidate to run in the Creston riding will be selected.

The Creston Bakery changed hands on Wednesday morning, when W. Fraser of Nelson took over the business on a lease basis from Bert Norris. Mr. Fraser is an experienced bread and pastry baker and will continue to conduct the confectionary, ice cream and tea room features along the lines popularized by Mr. and Mrs. Norris. Mr. Norris is remaining for about a week to straighten up affairs and will leave with the family for the coast, where the latter will remain temporarily, while Bert pays a visit to his father, who is in failing health, in England.

Liquor-control Plebiscite Act

PROCLAMATION OF RETURNING OFFICER

PROVINCE OF BRITISH COLUMBIA

Creston Electoral District

TO WIT:

PUBLIC NOTICE is hereby given to the Electors of the Electoral District aforesaid that I have received His Majesty's Writ to me directed, and bearing date the 10th day of May, 1924, commanding me to cause the following question, namely:—

Do you approve of the sale of beer by the glass in licensed premises without a bar under Government control and regulation?

to be submitted according to law to the Electors qualified to vote for the election of a member of the Legislative Assembly for the Electoral District aforesaid; and further, that in obedience to the said Writ a poll shall be opened at 8 o'clock in the forenoon and shall be closed at seven o'clock in the afternoon on the 20th day of June, 1924, for taking and receiving the votes of the said Electors in each polling division of the Electoral District aforesaid at the respective places following:—

POLLING DIVISIONS

Benton Spur,
Boswell,
Camp Lister,
Canyon City,
Columbia Gardens,
Crescent Valley,
Creston,
Erickson,
Erie,
Fruitvale,
Granite Mill,
Gray Creek,
Harrop,
Kitchener,
Kokanee,
Pend d'Oreille
Proctor,
Queen's Bay,
Reclamation Farm,
Robson,
Salmo,
Shirley,
Sirdar,
Slocan Park,
South Slocan,
Syringa Creek,
Tarrams,
Waneta,
Willow Point,
Wynndel,
Ymir.

Of which all persons are hereby required to take notice and to govern themselves accordingly.

Given under my hand at Creston, this Twentieth day of May, 1924.

RUSSELL LEAMY,
Returning Officer.

Upkeep and running costs of Chevrolet are actually less than those of cars whose chief appeal is price.

CHEVROLET

LIDGATE BROS. GARAGE

AGENTS
CHEVROLET MOTOR CARS AND TRUCKS — FAIRBANKS-MORSE LIGHTING PLANTS & GAS ENGINES

P. BURNS & CO., Ltd.

MEAT MERCHANTS

TRY OUR

SHAMROCK PORK SAUSAGE
An economical dish, easy to serve.

Shamrock Brand HAM, BACON and LARD

GLENDALE CREAMERY BUTTER
Government graded, highest quality.

FRESH and CURED FISH
all varieties.

Choicest BEEF, PORK, MUTTON, VEAL, LAMB

BURNS' IDEAL POULTRY FOOD
increases egg production and produces better poultry. Buy the best.

The Saving Habit

Saving is easy—it just takes a little determination to get the habit.

If you will only determine to save a certain sum each week, and stick to your resolve, in a surprisingly short time there will be a substantial sum to your credit. Try it! Open a Savings Account at this Bank. 416

IMPERIAL BANK OF CANADA

CRESTON BRANCH,

C. W. ALLAN, Manager.

Money Belts

THE old way of carrying your money in gold in a belt, when travelling, had neither the advantages of safety nor comfort.

OUR Travellers' Cheques are payable only to your order, can be cashed promptly in small amounts for your immediate requirements and take little space in your pocket. Try them. 614

THE CANADIAN BANK OF COMMERCE

Capital Paid Up $20,000,000
Reserve Fund $20,000,000

Creston Branch - - - C. G. Bennett, Manager

Hot Air Steam and Hot Water Heating

Sheet Metal Work. A good stock of Pipe and Pipe Fittings on hand.

E. W. RYCKMAN,—Creston

RED ROSE COFFEE For particular people
Pure! No chicory or any adulterant in this choice coffee C-2

Policies Tending To National Development

The announcement in the Speech from the Throne at Ottawa of the Government's intention to reduce taxation with a view to lessening the cost of instruments of production in basic industries was immediately and generally accepted as indicating a lowering of the tariff on agricultural implements, and no time was lost by the manufacturers of such implements in Ontario in organizing deputations to Ottawa to protest against any such action.

While not disclosing the Government's intention in advance of the Budget statement, Premier King intimated to one such deputation that there were other ways of lowering costs than through tariff reduction, and in this connection referred to the Sales Tax.

The whole subject of tariffs and taxation is an economic one, a matter of national business, a problem in trade and commerce, and as such comes within the class of subjects frequently discussed in this column. Unfortunately, these things have also become inseparably bound up in party politics, and partizan issues are avoided as much as possible in dealing with national questions in articles in this column. There is, therefore, no intention of discussing the merits or demerits of Protection, Tariff for Revenue, or Free Trade.

There is one aspect of Canada's national position, however, deserving of the most thoughtful attention of all Canadians irrespective of their views in regard to fiscal matters.

Eastern manufacturers constantly advance as an argument in support of their demand for tariff protection that the balance of trade between Canada and the United States is decidedly against the Dominion and in favor of the Republic; that we annually buy millions of dollars worth of goods and supplies from the United States in excess of the amount we export to the south, and that as a result the Canadian dollar is at a discount across the line. And this is perfectly true.

But who is responsible for the heavy importations from the United States? Is it the Canadian farmer through his purchases of agricultural implements and other farm implements? Is it the great body of Canadian consumers through their purchases of United States clothing, boots, hats, furniture and other articles? Or is it the Canadian manufacturer himself who so persistently urges the great loss to Canada because of the existing adverse balance of trade?

A return just tabled in the House of Commons contains the answer. Canada is one of the richest countries in the world in coal deposits, yet in 1923 the Dominion imported 20,417,239 tons of coal from the United States which even at the low figure of five dollars a ton means over $100,000,000. During the same year Canada imported $152,854,567 worth of iron and iron products. Here is a total of a quarter of a billion dollars largely for the use of Canadian manufacturers. On the other hand during 1923 our imports of farm implements and machinery from the United States only amounted to $11,721,856.

Among the most highly protected countries in the world during the past quarter of a century have been the United States, Germany and Japan. In each of these countries the protection afforded the home manufacturers has been utilized by them to develop the raw natural resources of their respective countries. They have imported such raw materials as could not be obtained at home, but have used their wealth to develop and provide raw materials at home wherever possible.

The Canadian manufacturer is blameworthy in that he has not to anything like the same extent used his capital and applied his energy to the development of Canada's natural resources. Protected in his home market, he has followed the lines of least resistance and gone on importing raw materials, or semi-manufactured materials, and piling up an adverse balance of trade, the while our great natural wealth of resources has remained dormant and undeveloped.

Had Canada's manufacturers made use of the protection afforded them to develop our home supplies of raw materials, thereby providing employment for countless thousands, he would today be enjoying a much larger home market for his products, while the hundreds of millions of dollars annually drained out of the Dominion would have been saved to Canada and facilitated our national development and added enormously to our national prosperity.

The present situation in Canada, and the objection of thousands of Canadians to the policy of tariff protection, is not so much the result of protection, nor antagonism to that policy, but is the result of the misuse of the protection so afforded them by the great bulk of Canadian manufacturers. The more progressive and unselfish manufacturers realize this. Unfortunately, both for themselves and for Canada, the majority of our manufacturers have pursued a narrow, selfish policy, aiming at the accumulation of large profits to themselves with the least initiative and expenditure of effort on their part, and quite regardless of the national good and permanent development and prosperity of the Dominion as a whole.

An Alfalfa Pool

The Lethbridge and district alfalfa growers are signing up a pool to handle the production of alfalfa and all classes of hay, and may merge with the Pincher Creek Co-operative Association and thus control all production in the south and southeastern part of the province. It is expected that 90 per cent. of the growers will sign up.

Men and women may get too old to love, but they never get too old to want to be loved.

A Corrector of Pulmonary Troubles.—Many testimonials could be presented showing the great efficacy of Dr. Thomas' Eclectric Oil in correcting disorders of the respiratory processes, but the best testimonial is experience and the Oil is recommended to all who suffer from these disorders with the certainty that they will find relief. It will allay inflammation in the bronchial tubes.

"What's all that noise over at the minister's house?"

"Oh, he's memorizing his sermon; he always has to practice what he preaches."

CHILDREN CRY FOR "CASTORIA"

A Harmless Substitute for Castor Oil, Paregoric, Drops and Soothing Syrups — No Narcotics!

Mother! Fletcher's Castoria has been in use for over 30 years to relieve babies and children of Constipation, Flatulency, Wind Colic and Diarrhoea; allaying Feverishness arising therefrom, and, by regulating the Stomach and Bowels, aids the assimilation of Food; giving natural sleep without opiates. The genuine bears signature of

Chas. H. Fletcher.

Pure Seed Grain

40,000 Bushels Have Been Marketed For Seed Growers in Alberta

About 40,000 bushels of pure seed grain have already been marketed for seed growers of Alberta through the Provincial Government cleaning and grading plant at Edmonton. A good deal of this has gone to eastern points, and there has also been a considerable quantity sold in the province. The demand for good seed continues strong.

Wheezy Chest Colds Subdued Over Night

Trained Nurse Tells How Colds Are Quickly Broken Up

NERVILINE

A Home Necessity

Speaking of valuable home remedies that every mother should always keep on hand, Nurse Carrington says: "I haven't met any preparation more dependable than 'Nerviline.' It is the ideal liniment; every drop rubs in—it is absorbed quickly, eases and relieves congestion in a short time. For chest colds, pain in the side, stiff neck, earache, and toothache, I have found Nerviline invaluable. In treating the minor ills that arise in every home, nothing is more efficient than Nerviline."

For nearly fifty years Nerviline has been a household article in thousands of Canadian homes. Get a 35c. bottle today.

Alberta Ships Seed Oats

Another carload of Victory and Banner seed oats has been shipped from Edmonton to Toronto by the provincial seed cleaning and marketing plant. It is being followed by two more cars in the next week or two.

A GOOD SPRING TONIC

One That Will Quickly Improve Your Health

With the passing of winter many people feel weak, depressed and easily tired. No particular diseases, but the system lacks tone. You find yourself tired, low-spirited, unable to get sound sleep at night. All this is the result of closer indoor confinement of the winter months, and shows that the blood has become thin and watery. New enriched blood is what you need to put you right, and there is no other medicine can give you this new blood as surely and as speedily as Dr. Williams' Pink Pills. This new blood goes to every part of the body and quickly improves the general health. The digestion is toned up, you have a better appetite, nerves are strengthened and sleep is refreshing. The value of Dr. Williams' Pink Pills when the system is run-down is shown by the experience of Mrs. Peter Arendt, Ravenscrag, Sask., who says:—"I was in a badly run-down condition, and prostrated with nervousness. I did not sleep at night, and grew so weak that when I tried to move about I would be overcome with dizziness. I heard about Dr. Williams' Pink Pills and got a supply. After I had taken a few boxes I began to feel better. Continuing the use of these pills my appetite improved, I slept better at night, and I was soon as well as ever I had been. I have also given Dr. Williams' Pink Pills to my daughter, aged fourteen, with the best of results. I desire in this way to express my thanks for the great benefit I have found through the use of these pills, and to recommend them to others in need of a blood-building medicine."

You can get these pills through any dealer in medicine, or by mail, at 50 cents a box from The Dr. Williams' Medicine Co., Brockville, Ont.

Must Have Lower Taxation

Emphasizing that the United States was Canada's great competitor and that "we cannot keep our taxes up and they put theirs down, because if we do that the dollar bill is going there for investment," Walter G. Mitchell, K.C., M.P., advocated lower taxation in Canada at the fourth annual banquet of the Rubber Association of Canada held in Montreal.

When You Enjoy Them

On cold days Clark's Beans with Pork served steaming hot go to the right spot. Their savoury aroma makes them most appetizing. Tomato, Chili or Plain Sauces.

"Let the Clark Kitchens help you.

Austrian Woman Admitted to Bar

Fraulein Marianne Beth, an enthusiastic advocate of woman suffrage, claims the distinction of being the first woman to be admitted to practice law in Austria. Completing her university course, she studied law in her father's office and recently passed the examination admitting her to practice.

Minard's Liniment for Headache

Zam-Buk ENDS PAIN.
EVERY MOTHER SHOULD KEEP A BOX ON HAND.
All Dealers 50¢ Box

Economy Campaign

Cost of Government Administration Is High Compared to U.S.

Cities from coast to coast are now co-operating in the National Economy Campaign launched in the west. Splendid co-operation from the press and speakers throughout the Dominion is paving the way for a joint meeting of eastern and western committees and the presentation of definite requests to the Federal Government.

"The national debt of Canada has almost doubled since 1918, the debt in that year was $1,400,000,000; today it is $2,400,000,000. We are paying in taxes to the Dominion Government approximately $1,000,000 per day, and the statisticians tell us that one dollar out of every five dollars earned in this country goes to some government for taxes. If we take the Federal Cabinet as an example of cost to this country and compare the cost of the similar administrators in the United States, we find that in Canada we have fifteen cabinet ministers getting $10,000 a year and a $4,000 sessional indemnity, making a total of $210,000 and in addition the Prime Minister gets $15,000 and a sessional indemnity, making a total cost for these ministers of $229,000. In the United States a cabinet minister gets $12,000 and, as he is not a member of Congress, he gets no indemnity. That is to say, the United States has nine cabinet ministers with portfolios, leaving out the President, and they get $108,000 a year to handle the business of over one hundred million people, against the cost to Canada of $229,000 to handle the affairs of approximately nine million people."

Minard's Liniment for Corns

Timber In Alberta

Estimated That There Are 16,900,000,000 Feet of Merchantable Timber in the Province

Forestry officials in Alberta estimate that there are 16,900,000,000 feet of merchantable timber in the province. In addition there are 247,800,000 cords of pulpwood. There are 60,000 square miles of commercial timber in Alberta and 53,900 square miles of pulpwood. It is claimed that it will not be very long before the east will be looking to the west for timber and pulpwood supplies.

It has Many Qualities.—The man who possesses a bottle of Dr. Thomas' Eclectric Oil is armed against many ills. It will relieve a cough, break a cold, prevent sore throat; it will reduce the swelling from a sprain, relieve the most persistent sores and will speedily heal cuts and contusions. It is a medicine chest in itself.

Twenty-six thousand people can stand under the roof of St. Paul's Cathedral in London.

Africa is now the largest gold-producing region in the world.

Sale Of Wilhelm's Furniture

Former German Crown Prince Realizes Only Small Amount

The public sale of the furniture and other property used by the former German Crown Prince during his exile in Holland, will put little money in Frederick William's pocket, according to the Daily Mail correspondent at The Hague. The sale was held in the house occupied by the Crown Prince on the island of Wieringen.

The expected souvenir hunters did not arrive, says the correspondent and with the exception of the newspaper men and photographers, only islanders were present. The goods realized about £100.

The furniture was shabby and hardly worth buying while the personal articles fetched trivial prices. Three cigarette cases, one bearing the Prince's monogram, totalled about 70 shillings, and the other things went at proportionate prices.

Women's Ailments Caused by Neglect

Proper Treatment Will Quickly Bring Back Robust Health and Good Spirits

Women are on the whole more sickly than men. One reason is that their system is more complicated; another and more important reason is, they put off measures of relief too long. At the beginning, constipation is the cause of nine-tenths of women's ailments. The blood becomes weakened and polluted—the nerves suffer, and a run-down condition takes root.

Because of their mildness of action as a system regulator, no medicine for women can compare with Dr. Hamilton's Pills. The kidneys quickly respond to the remedial action of Dr. Hamilton's Pills, and the result is as you would expect—pain in the back and side, shortness of breath, and bad color disappear—the functions of the body then operate naturally, congestion and pain are prevented, and perfect health returns.

Thousands of happy women say Dr. Hamilton's Pills are the greatest and best blood purifier, the finest complexion renewer, the most certain regulating medicine known. Sold by all druggists and storekeepers, 25c per box, five for $1.00 postpaid, from The Catarrhozone Co., Montreal.

Built On Faith

America is built on faith in the individual, faith in his will and power to do right of his own accord, but equally is the determination that the individual shall be protected against whatsoever force may be brought against him. We believe in him not because of what he has, but what he is. But this is a practical faith. It does not rest on any silly assumption that virtue is the reward of anything but effort, or that liberty can be secured at the price of anything but eternal vigilance.—Calvin Coolidge.

Sleeplessness

Sleeplessness, like insanity, is greatly on the increase. Modern life, with its hurry and worry and noise, brings an enormous strain on the brain and nerves.

The temptation to depend on sleeping powders or tablets must be fought off if you would avoid catastrophe. Means of reconstructing the starved nerve cells must be sought. Since the digestive system fails to supply nourishment to the blood and nerves it is necessary to employ such treatment as Dr. Chase's Nerve Food to instil new strength and energy into the tired nerves. This is Nature's way of affording lasting relief.

You will notice that while the price of Dr. Chase's Nerve Food has been increased to 60c. the box now contains 60 pills instead of 50 as formerly.

Likewise Dr. Chase's Kidney-Liver Pills are 35c. a box of 35 pills, instead of 25c. for 25 pills.

Edmanson, Bates & Co., Ltd., Toronto.

New Box 60 Pills 60 cts.

Production Of Western Farms Exceeds The Combined Output Of Many Natural Resources

The first twenty years of the present century has witnessed a striking change in the character of Canada, commercially and industrially. The most important of these is undoubtedly the opening up of the wheat lands of the prairie provinces, says the Natural Resources Intelligence Service of the Department of the Interior.

Nearly three centuries were required to build up the magnificent farming communities of Eastern Canada, but as late as 1900 hardly more than the advance guard of agriculture had crossed the threshold of the western plains.

Twenty-five years ago neither Saskatchewan nor Alberta could muster a hundred thousand people all told. Commercially, in their contribution to the business of the country they were perhaps equivalent to less than half a dozen of Ontario's forty odd counties. Today their production furnishes the life-blood to a huge proprtion of Canadian enterprise. Western prosperity has become a barometer for business throughout the Dominion. The western wheat crop is of vital concern to business enterprise from Halifax to Vancouver. No other item of Canadian production is watched with anything like the degree of national interest that is centred upon the progress of the crops of the prairies from the time they are sown until they are reaped. Governments, railways, financial institutions, manufacturers and wholesalers, business interest of all kinds, large and small, share directly or indirectly, in the boon of a good harvest or in the disappointments of a meagre one. The eagerness with which the crop estimates are received in every industrial and commercial centre of the Dominion is perhaps the most convincing testimony to the manner in which the agricultural west has shifted the whole outlook of Canadian business.

It is not only in the temporary fluctuations of current business in the distributing cities of the west itself or in the industrial and financial centres of the east or in its effect upon railway traffic and earnings from coast to coast that the pulsating power of western farm output asserts itself as a chief "prime mover" of Canada's economic machine. The western farm wields an influence far beyond the yearly variations of trade. It is the constructive force behind the building up of huge additions to the country's permanent industrial assets.

Whole communities, divorced entirely from direct farm pursuits, owe their rise or growth largely to the agricultural settlement of the prairies. The collieries of Alberta have been opened hardly less by the grain grower than the miner. Likewise the lumberman and fruit ranches of British Columbia, many of the lake shipping communities draw heavily upon the commercial support of the prairie provinces. Scarcely a city of any importance in Eastern Canada but has its flour mills built or enlarged to grind western grain, its implement, textile, furniture, leather, rubber or other concerns leaning strongly upon the orders turned in by their western salesmen.

Summed up in all its ramifications the settlement of Western Canada can justly claim credit for an enormous share of the real increase in the producing property of Canada in the last twenty-five years—whether that increase has has taken the form of the west itself, or of new distributing towns and cities, of new or enlarged improvements on the Great Lakes and on the seaboard, of coal mines in Alberta, of sawmills in British Columbia or of a thousand and one other enterprises.

Take another method of appraising the effect of the opening of the west. Lumbering has long been a great industry in the magnificent forests of Nova Scotia, New Brunswick, Quebec, Ontario and British Columbia. Mining, from Cape Breton to the Yukon, produces a large and steadily mounting annual return. The renowned fisheries of the Atlantic and Pacific coasts and of innumerable inland waters employ tens of thousands of people and support a far-flung trade. But it gives some conception of the change that has been wrought in the commercial character of the Dominion to realize that the total annual product of these great industries with their centuries of solid development—all of the lumber cut in the whole of Canada in a year, plus all of the fish landed and marketed; plus, again, all the gold, silver, coal, copper, nickel and other wealth produced from Canadian mines—all of these lumped together do not equal in value the farm output produced each year in the prairie provinces which, twenty or twenty-five years ago were hardly on a par, commercially, with a half-dozen Ontario counties.

Thus, in considerably less than one generation, there has been injected into the economic life of the Dominion a huge producing and consuming area, so big that the Canada of 1900 presents few features at all comparable with it.

This Agricultural Empire of the west may safely be put down as the most salient feature of the newer commercial Canada.

Cannot Speak Too Highly Of Your Medicine

So Says Mr. and Mrs. T. Armstrong After Using Dodd's Kidney Pills

Ontario lady who suffered from neuralgia, backache and headache, tells of Dodd's Kidney Pills.

Sprucedale, Ont. — (Special). — "I thought I would write and tell you how much your Dodd's Kidney Pills have helped both my husband and myself. We have used several boxes and they have helped us wonderfully. I cannot speak too highly of your medicine."

This testimonial comes from Mrs. T. Armstrong, of this place—well known and highly respected resident.

The reason Dodd's Kidney Pills have come to occupy such a prominent place in the family medicine chest, is that so many of the ordinary everyday ills comes from sick kidneys. Rheumatism, Lumbago, Backache, Urinary troubles, Diabetes and Heart Disease can all be traced directly or indirectly to sick kidney. Insist on having Dodd's, the Kidney Pill your neighbors use.

A Brute

Maude.—Dick called me a dream last night.

Bert.—Well, only yesterday he told me what awful dreams he has.

Healthy Liver Healthy Life

Your liver—healthy or clogged, active or sluggish—makes all the difference between a vigorous, cheerful life and low spirits and failure. To subdue a stubborn liver, overcome constipation, dizziness, biliousness, indigestion, headache and the blues there is nothing on earth so good as Carter's Little Liver Pills. Purely vegetable.

CARTER'S LITTLE LIVER PILLS

Small Pill—Small Dose—Small Price

W. N. U. 1576

Orient Wants Our Grain

Japan and China Must Have Canadian Wheat to Mix With Other Grains

That Japan and China, more particularly the former, must have Canadian wheat to mix with other grains for the flour they use, was the statement made in Calgary by representatives of big business interests in the Orient on the occasion of a visit made for the purpose of investigating at first-hand grain conditions on the prairies. They stated that large importations of Canadian wheat were already being made, but it was anticipated that shipments to the Orient would be considerably larger in the near future.

Navies For Dominions

The idea of each dominion owning and manning its own navy, which would associate in the freest possible manner with the British navy, is emphatically favored by Rear-Admiral Sir Fred Field, commander of the special service squadron in an interview in the Melbourne Herald.

A man's wife usually has more faith in him than he has in himself.

Western Coal

Huge Sums of Money Kept in Canada By Using Domestic Coal

Alberta's trade commissioner, H. Stutchburg, has given out figures showing that Alberta coal to the extent of 51,000 tons was shipped to Ontario last summer, under the special freight rates given by the C.N.R. These sales meant keeping about half a million dollars in Canadian money in circulation in Canada, instead of its being spent in the United States. The premiers of Ontario and Alberta are trying to get the C.N.R. management to establish a permanent low freight rate to ensure the distribution of western coal in eastern markets. They deserve success. Alberta coal operators pay datal miners a minimum wage of $6.59 per day —over double what the same class of workers get in Nova Scotia.—Border Cities Star.

Cornish Honey Best

Farmers Encouraged to Help to Keep Out Imported Article

An exceptionally fine gathering ground for honey is provided by the heather clad moors of Cornwall (England), which is described by an expert as one of the best counties in the country for the purpose.

Cornish beekeepers have now appealed to the ministry of agriculture and to the local authorities for help in the cost of arranging for an expert to tour the county to encourage farmers and cottagers to do their part in successfully competing with the huge imports of foreign honey.

Famous Comedy Success "Lightnin'"

Will Inaugurate Its First Canadian Tour at Winnipeg

After a wait of more than four years, during which it has shattered all theatrical records in New York, Chicago and the principal cities of the United States, Canadian playgoers are to see "Lightnin'" With Thomas Jefferson, Bessie Bacon, Charles E. Evans and a special cast that John Golden will send to London next summer, the famous comedy success will be presented at the Walker Theatre, Winnipeg, beginning Monday, April 14. Matinees are announced for Wednesday, Good Friday and Saturday and on account of the expected rush for seats, mail orders will be accepted at once.

Mr. Jefferson is a son of the late Joseph Jefferson, who immortaled "Rip Van Winkle"; Miss Bacon is a daughter of the late Frank Bacon who wrote and starred in "Lightnin'"; and Mr. Evans is a veteran character artist of pleasant memory in "A Parlor Match" and other farces produced by the late Charles K. Hoyt. The cast is of real all-star distinction and its visits to the principal cities of the Canadian northwest are likely to be a series of ovations. The play is rated as the finest blending of romance, fun and gentle pathos that the stage has known since "The Music Master." Its thrilling courtroom scene is said to rank with the classics in realism and skillful construction.

The prices for "Lightnin'" in Winnipeg will be as follows: Nights, Orchestra, first eight rows, $2.50; next seven rows, $2; balance, $1.50; Balcony, first three rows, $1.50; next three rows, $1; balance, 75c.; Gallery (reserved), 50c.; Friday and Saturday matinees, Orchestra, $2, except last four rows, $1.50; Balcony, six rows, $1; balance, 75c.; Gallery (reserved), 50c. For the Wednesday matinee a special bargain scale has been arranged, with the Orchestra priced at $1.50 except the last four rows, $1; Balcony, six rows, $1; balance, 75c.; Gallery (reserved), 50c. Add ten per cent. tax to these prices.

The box office sale will open Friday, April 11, but mail orders will be given precedence and tickets will be mailed promptly to purchasers when orders are accompanied by remittances payable to the Walker Theatre, including tax. An addressed stamped envelope should also be enclosed to insure safe return of tickets.

"Lightnin'" will also be presented in Saskatoon, Regina, Moose Jaw, Medicine Hat, Lethbridge, Edmonton and Calgary on dates to be announced later.

Anglo-Saxon Nations Stand For Pacific Ideals And For Future Peace Of The World

The recent interchange of pacific sentiments between the Sovereign and Prime Minister of Great Britain on the one side and the President of the United States on the other, of which Sir Esme Howard was the medium, was more than the mere formal exchange of compliments which transpires whenever a duly accredited Ambassador is received. King George, speaking with the advisement of his ministers, comes out openly with the declaration that good understanding between Great Britain and the United States is the best guarantee of the peace of the world. President Coolidge declares that the conscious identity of general aims in the two nations will be a mighty force in bringing to the world a just and lasting peace.

To some these utterances may seem like common-places, because they have been made unofficially on a thousand occasions by journalists and public men in both countries; but we are not aware that on any previous occasion such declarations have received the official seal of recognition by the highest authorities of the two great Anglo-Saxon powers. Woodrow Wilson, for instance, was honorably zealous for permanent peace, but he did not admit unity of aims between Great Britain and the United States. The sentiments of the King and of a great majority of the leading statesmen of Great Britain have undoubtedly lain along these lines for years; but European considerations have presented so direct an official declaration of unity of aspiration with the United States.

While couched in terms of diplomatic courtesy, the words of both King and President cannot be otherwise construed than as a notice to European peoples that the two most powerful nations in the world are as one in a determination to oppose all measures provocative of future wars. And undoubtedly in both instances these potentates voice the rooted sentiment of the better elements among their nations. It is because popular sentiment is infinite and based on firm foundations (as President Coolidge intimates) that both feel themselves at liberty to speak so frankly.

There may be those who hold that in pronouncing good understanding between the Anglo-Saxon nations, the best guarantee of the peace of the world, the British Government is unfairly ifnoring the functions of the League of Nations, of which the British community of nations are members, while the United States is not. But the declaration is based on a sense of realities. Everyone concerned for the well-being of the human race and the future of civilization desires that the League succeed; but so far, in too many important instances, it is clear that the League has yet to win popular sentiment to the support of its aims and purposes. The League has nations in its membership which show no real indication of being imbued with that new orientation in favor of permanent peace, essential to its complete success. It is to be hoped that the day will come when all the civilized nations of the world will combine to make the purposes of the League their own in spirit and in letter. In the meantime, the hope for peace lies with those peoples in whom pacific ideals have the force of religious and patriotic sentiment. Of the best elements in the British Empire and the United States, that is true. It is to be trusted that the recent interchange of Anglo-American amities is but a step forward toward a world, which shall no longer be divided by barriers of hate, but unified by avenues of mutual respect.—From the Toronto Saturday Night.

COULDN'T SLEEP HEART WAS BAD NERVES A WRECK

Mr. H. A. Reid, Upper Musquodoboit, N.S., writes:—"I am very thankful for the benefit I have received by using Milburn's Heart and Nerve Pills.

When I came home from overseas, in 1920, my heart was very badly affected by concussion, and my nerves were a dreadful wreck. I was very short winded, and could not possibly sleep at night, in fact, I was in such a condition I felt as if I did not wish anyone to speak to me. I thought I would try Milburn's Heart and Nerve Pills, and before I had taken two boxes I could enjoy a good night's rest as well as anyone.

There are lots of returned men who are suffering the same as I did, and I feel sure if they would only try Milburn's Heart and Nerve Pills they will receive the same relief that I have."

Price 50c a box at all dealers, or mailed direct on receipt of price by The T. Milburn Co., Limited, Toronto, Ont.

Developing Western Route

An instance showing to what extent the western route was developing was furnished by a statement of D. C. Coleman, vice-president of western lines of the Canadian Pacific Railway, in the course of an interview at Calgary. Practically all of the Alberta wheat, at the present time, was moving that way and even the wheat from some portions of Saskatchewan, he stated.

Canadian Flour

Forty-nine different countries imported Canadian flour last year, according to the president of the Dominion Millers' Association.

BLUE RIBBON TEA

There are enough worries in the world without having to drink poor tea—may as well have the best.

Try BLUE RIBBON

Everywhere BRIER

The Tobacco with a heart

Local and Personal

To-morrow is May 25th, the oldtime Queens Birthday, and all places of business in town will be closed. A number from here are leaving today for the celebration in Cranbrook.

The sale of Chautauqua tickets will commence at all points in the Valley at the first of the week. The big brown tent will be erected this year on the old site on the Lamont lot, next the W. K. Brown residence.

Consumers are requested NOT to WASTE WATER —anyone found irrigating or using water on gardens or lawns without written Permit from the Company will be shut off without notice.

Goat Mountain Waterworks, Company, Ltd

ANNOUNCEMENT

Having disposed of the Creston Bakery to W. Fraser I take this opportunity to thank my many customers and friends for their support and ask for a continuance of it to my successor.

As I will be leaving town on May 29th I must ask all those who are owing me money to call in at once and pay their debts.

A. B. NORRIS

Friday and Monday Specials

Empress ARGOOD Pickles

SOUR — —60c.
SWEET — 65c.
per Quart Gem Jar

Libby's Sour Pickles, 55c.
in Quart Jars.

Libby's Kraut, 30c
per tin.

MAWSON BROTHERS
Better Service — Lower Prices

Watkins sewing machine oil, 75c. for 11 oz. bottle, the best for separator, lawn mower, washing machine, bicycle, guns, etc. Try it. The price is right J. A. Woolverton, Watkins dealer, Creston.

The Ladies' Guild of Christ Church had a fair turnout of patrons at the Mayday Fair in the Parish Hall on Saturday afternoon, at which the sale of sewing, cooking and serving of refreshments netted them $60.

Sam Whittaker, who was in charge of the C.P.R. depot here for most of 1922, and since then at Crowsnest, has been transferred to Fernie where he this week takes the position of operator at the depot in that town.

C. R. Ward of Cranbrook was a business visitor here a couple of days the fore part of the week, and states that business conditions in the divisional city are the quietest in years. Between the loggers' strike last winter and no rain for almost three months optimism is a pretty scarce article just at present.

The first draft of the Methodist conference stationing committee, which was handed out at the end of the week, shows Rev. G. Knox assigned to the pastorate of Creston Methodist Church. This however, may be changed in the final report of the committee which will be brought down at the close of conference this week.

The sale is reported this week of the James Stocks residential property on Victoria Avenue, the buyer being Mrs. Charles Cotterill, who gets possession almost immediately. Mr. Stocks will at once proceed with the erection of a residence on the Conway ranch which he owns, but which is now under lease to E. N. Holmes.

Col. Fred Lister was the unanimous choice of candidate to contest Creston constituency in the Conservative interests at the nominating convention held in Nelson on Thursday afternoon last. Major Mallandaine was elected president of the Creston Riding Conservative Association, which was organized prior to the holding of the nominating convention.

C. Gansner of Taghum, near Nelson, was a visitor here with friends on Sunday. At Granite Mill the home district of John Norcross, Mr. Gansner states that the Liberal candidate is meeting with almost the unanimous support of all his neighbors in that section, and his candidature is particularly well received at all points at the west end of the riding.

John Cartmel of Nelson, registrar of voters for the Creston constituency, held a voters list court of revision here on Tuesday afternoon and Wednesday morning, as well as taking sessions at Kitchener on Tuesday evening and Wynndel on Wednesday afternoon. He had a very busy time of it at Creston where in the neighborhood of 100 new names were added.

Creston was very largely represented at the community picnic at Porthill on Sunday, one of the features of which was the baseball match between Creston and Porthill, in which the latter came out victorious by a score of 9 to 7, their team being largely recruited from Bonners Ferry talent. For their first appearance the Creston nine, with Ogilvie pitching, made a suprisingly good show all round.

The warm weather still continues unbroken, oldtimers stating the present month to be the hottest May ever experienced in at least thirty years. So far as can be learned the berries are not exactly suffering but unless rain makes its appearance within the next week the berry crop will be away short. Spring sown clover and grain still remains unsprouted, nothing in the shape of rain having been experienced in at least six weeks.

Messrs. G. H. Barratt of Kelowna and A. E. Squires of Robson, directors of the Associated Growers of B.C., were business visitors here at the end of the week with the directors of the Creston Co-Operative Fruit Exchange, and announce that the tonnage handled by the Exchange will go through the Associated much the same as last year, except that for 1924 Creston will have to take its proportional share of the export as well as storage.

W.Bro. W. F. Attridge of Cranbrook, D.D.G.M. for District No. 8, paid an official visit to Creston Lodge on Monday night, when there was a large turnout of members and visitors. Work was dine in the first degree and in his address the visitor complimented W.M. A. B. Norris on the proficiency shown by him and the other officers in the conduct of proceedings generally. At the close of lodge adjournment was taken to the Norris cafe, where supper was served, and speechmaking and music rounded out a most enjoyable fraternal visit.

In connection with the showing of "Ashes of Vengeance," which will be seen at the Grand on Saturday night, with Norma Talmadge in the leading role, movie fans will be interested to know that in a popularity voting contest conducted by the Exhibitors Herald early this year Miss Talmadge by a large majority was voted to be the screen's most popular star. In the contest the winner was placed in nomination by F. C. Rodgers of the Grand, and her seconder was E. L. Galley of Wayne, Neb. All told ten candidates were in the running, with Viola Dana running second, and Louise Fazenda third.

Anglican Church Services

SUNDAY, MAY 25
CRESTON
7.30 p.m.

For
Pianoforte, Organ and Singing Lessons
Apply
ARTHUR COLLIS, Creston
P.O. Box 76

J. ADLARD
Auto and House PAINTER
Estimates given. : CRESTON

SIX JOYOUS DAYS

Chautauqua
Creston, June 2,3,4,5,6,7

JUST A FEW OF THE FEATURES:

Pamahaskia's Pets
The best company of Trained Birds, Dogs, Cats, Monkeys, and other animals ever presented.

Metropolitan Sympho Band
The finest Musical organization ever presented, with

Hazel Eden, Soprano.
Has thrilled audiences in every part of the world.

Fenwick Newell, Tenor
Without doubt Canada's foremost Teno

WILL LEA, Clown
who will amuse and entertain grownups and children alike.

"Six Cylinder Love"
One of the most humorous plays ever presented, and

Seven other equally Meritorious Programs

SEASON TICKETS NOW ON SALE

Adults, $3.00. Students, $1.50. Children, $1.00
which admit to the complete 11 programs.

FOR EVERY ROOM IN THE HOUSE!

Congoleum Rugs

SIZES:
6 x 9 ft. 7½ x 9 ft.
9 x 9 ft. 9 x 10½ ft.
9 x 12 ft.

SUITAABLE FOR EVERY ROOM IN THE HOUSE!

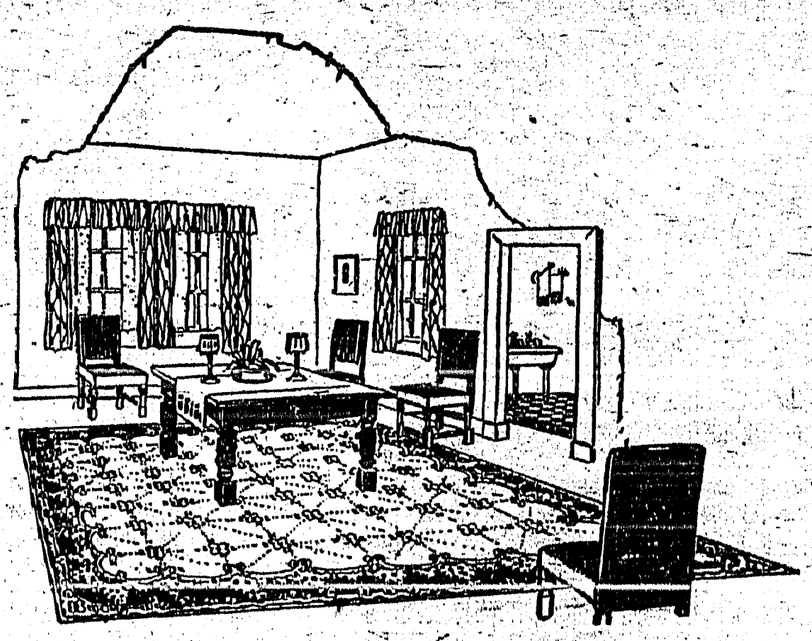

Congoleum Art Rugs come in a variety of beautiful patterns. So you will have no difficulty in finding suitable patterds, colorings, and sizes for kitchen, bathroom, bedroom, dining-room, living-room and outdoor sleeping porch.

Dry Goods Groceries — **S. A. SPEERS** — Furniture Hardware