PROVINCIAL LIBRARY
NOV 16 1923
VICTORIA

THE CRESTON REVIEW

VOL. XV. CRESTON, B. C., FRIDAY, NOVEMBER 9, 1923 No. 40

October Report Creston's School

DIVISION I.—J. Summers, Principal.
Grade VIII. Highest standing—Edward Bush, Joyce Moore, Charles Cotterill. Grade VII.—William Bush, Clarence Staples, William Manuel.
Perfect attendance—Charles Cotterill, Lloyd Couling, Annie Smith, Albert Sherwood, George Winch, William Bush, Alexander Henderson, Marion MacDonald, William Manuel, Dorothy Ryckman, Harold Speers, Harry Smith, Lily Wilson.

DIVISION II.—Miss Vickers, Teacher.
Grade VI, Highest standing—Eric Martin, Rophina Androsow, Verne Olsen; Grade IV., second term, Laura Holmes, Hirell Miller, Mary Goodwin.
Perfect attendance—Arthur Couling Letty Couling, Laura Holmes, Lucy Kirch, Eric Martin, Madeline Moore, Jean McCreath, Verne Olsen, George Phillips, Dick Randall, Lila Ryckman, Betty Speers, Aileen Spratt, Dorothea Spratt, Edith Wilson.

DIVISION II.—Miss Wade, Teacher.
Grade IV. A. Highest standing—Harry Miller, Beryl Nicholls, Tom Crosthwait. Grade IV. B—Ronald Gibbs, Joyce Burkhart, Sally Johnson.
Perfect attendance—Fred Alderson, Billy Bayle Harold Beninger, Joyce Burkhart, Earl Christie, Tom Crosthwait, Minnie Downes, Catherine Embree, Euphemia Fisher, Ronald Gibbs, Jean Henderson, Hazel Hopwood Frances Lewis, Beryl Nicholls, Dora Nickel, Walter Nickel, Hilda Payne, Lillian Trevelyan, Gwendoline Webster, Beth West.

DIVISION IV.—Miss Brett, Teacher.
Grade II., Senior. Highest standing—Margaret Blinco, Andrew Miller, Agnes Muir, Koland Miller. Grade III.—Faye Pendry, Eric Bennett, Frank Morrow, Henry Kirsh.
Perfect attendance—Herbert Couling, Herbert Dodd, Jack Gibbs, James Johnston, Lloyd Olsen, Allan Speers Arthur Speers, Jack Young, Eric Bennett, Irwin Crosthwait, Joan Hilton, Henry Kirsh, Marjorie Livermouth Mary Maione, Frances Maione, Frank Morrow, Faye Pendry, Lynn Beazer.

DIVISION V.—Miss Laxton, Teacher.
Grade II., Junior. Highest standing—Allen Staples, Helen Hopwood, Jack Johnston. Grade I.—Lillian Pendry, Clifford York and Iris Taylor equal, Frank Crompton.
Perfect attendance—Douglas Alderson, Raymond Bevan, Jim Downes, Mary Henderson, Jack Johnston, Molly Moore Norman Nicholl, Arthur Nicholl, Rita Norris, Shirley Olsen, Iris Taylor, Daisy Trevelyan, Clifford York, Meade Beazer.

Sirdar

The hallowe'en party in the schoolhouse on the 31st was very much enjoyed by all attending.

Mesdames Goodman and Manahan and Miss Goodman of Cranbrook were Sirdar visitors Friday and Saturday.

Mrs. Whitesides, who has been a visitor at Cranbrook and Calgary, Alberta, for a few days got back on Sunday.

B. F. Whiteside, who is running out of Cranbrook at present, is here for a few days, arriving on Friday last.

Provincial police McLaren, Corp. Smith of the R.C.M.P., Creston, and the latter's brother, Charlie Smith, were visitors at Kuskanook on Thursday last. In the fishing line Mr. McLaren landed quite a nice catch one of them being a 5½ pound char, whilst the Smith brothers tried out the hunting, coming upon a herd of five deer and were successful in getting one of them—a fine looking buck.

Jim Pascuzzo and his brother, Dominic, were visitors in Nelson a couple of days last week.

Owing to Rev. H. Varley being detained at his home at Creston with a severe cold there were no Church of England services here on Sunday morning last.

Mrs. Frank Foweler, who arrived on Friday on a visit to Mrs. Sid McCabe and Mrs. Cam, returned to her home in Cranbrook on Tuesday.

Mr. and Mrs. Dennes and Dick, junior, spent the weekend with friends in Spokane.

Mrs. North was calling on Creston friends between trains on Monday.

George Cam and Will Cartwright were visitors here with the former's parents over the weekend.

Charles Moore of Creston was a visitor at Kuskanook on Tuesday and expressed surprise at the salubrity of the climate even as compared with Creston.

Arthur North suffered quite a financial loss on Monday night when the late westbound freight ran over and killed one of his Jersey milch cows. The animal had just freshened a few weeks ago and was an exceptionally fine type of Jersey.

GRAND THEATRE
Saturday, NOV. 10

William Farnum
in
Moonshine Valley

A Master Story of a Bad Man's Reformation.

REGULAR PRICES

Alice Siding

The school is operating on winter schedule since the first of the month, the pupils going to shift at 9.30 for the next four months.

W. H. Watcher is again on the job at the blacksmith shop, which has been closed for a few weeks whilst he was busy at ranch operations, and on the sick list for about a week.

Jack Smith, who has been working at Birchbank for the last three months, arrived home at the end of the week, the sawmill at that point having closed for the season.

R. Stewart is a business visitor at Porthill this week, where he has a couple of jobs of chimney construction.

Will Vaness is home again after spending almost three months at harvest and threshing work near Lethbridge, Alberta.

R. Alderson of Hosmer was a weekend visitor at the ranch here.

The good roads crew is making a big improvement in the highway at the Webster crossing by widening out the cut at that point, which has always been a bit dangerous day or night.

Kitchener

Mr. and Mrs. Bush, who have spent the summer on the prairie, have returned to Kitchener for the winter.

Mrs. Lyne and Mrs. Garland of Creston were between trains visitors here on Thursday, guests of Mrs. Percy Watson.

George Hunt was a business visitor at Creston on Saturday.

Kitchener is a very busy place again this season with all the mills running and an unusually large number of camps in operation. Over a dozen family men were here in one day last week looking for houses. There is also a good demand for horses.

Miss Willoughby, teacher of the Kitchener school, is leaving today to spend Thanksgiving with her parents.

The report of Kitchener school for October has been issued, as follows: Grade 8—Alice Molander. Grade 6—Mildred Andeon, Clara Hunt, Laura Andeen. Grade 4—Beatrice Molander and Robert Dunn equal, John Belanger. Grade 3—Richard Molander, Dorothy Dunn, Wesley Blair. Grade 2—Vivian Langlois, Vera McGonegal, Alice Cameron. Grade 1—Willard Blair, Vilbert Doery. Beginners—Ruth Dunn, Hazel McGonegal, Clina Langlois.

Gone South for Winter

W. B. Embree and P. R. Truscott left on Monday for Portland, Ore., at which point they will figure out a likely point further south at which to secure employment for the winter. Mrs. Embree and the children are planning to leave early next month to join Billy, as they intend to remain for at least a year, but Percy will be back again about April. Quite a company of friends tendered them a sendoff party at the Embree home on Friday night, which was a highly successful social affair.

This is YOUR INVITATION
to Attend the
COMMUNITY
THANKSGIVING—MEMORIAL
Church Service
in the
GRAND THEATRE
Sunday Evg., Nov. 11
7.30 O'Clock
Under the joint auspices of the Anglican, Methodist and Presbyterian congregations.

ENTIRE COLLECTION will be used to Remove balance of Debt on the Soldiers' Monument.

Theatre kindly loaned by Mr. C. O. Rodgers.
Service Sheets donated by The Creston Review.

Sunday Memorial Service Program

Arrangements are now complete for the Armistice Day memorial service at the monument on Sunday morning, November 11th, at 11 o'clock prompt. On-time attendance is particularly urged so that the customary two minutes silence may be fittingly observed.

Bandmaster W. Hendy and his musicians are supplying the accompaniments for the hymns and national anthem, and the address will be by Rev. J. A. James, whose subject will be "The Triangle of Fellowship." The Review has been handed the following order of proceedings.

10.30—People to gather in the churches.
Veterans will meet at their hall at the same hour.
People to march and meet the Veterans.
Hymn—"Onward, Christian Soldiers."
11.00—Two minutes of silence.
Placing of Wreaths.
Hymn—"O God our Help."
Scripture reading.
Prayer.
Address.
God Save the King.
Last Post and Reville.

As previously announced the Veterans are hoping all returned men will parade at the hall for the march to the monument. Uniforms are optional, but it is requested that all medals be worn.

Canyon City

Charles Burgess, Ray Hurl and Alfred Bond, who have been working at harvesting and threshing operations in Saskatchewan for a couple of months, returned to their homes here a few days ago.

Jess Filmer left on Sunday for Cranbrook, where he is having an X-ray examination for stomach tronble that is becoming more severe of late.

The United Farmers are having a dance at the schoolhouse tonight at 8.30. There will be orchestral music and supper served cafeteria style.

J. W. Wood got back at the end of the week from Birchbank, at which point he has worked all season, and expects to spend the winter on the ranch.

Mrs. Wearmouth is home from Fernie, where she has been a visitor with her daughter for the past two weeks.

Jim Bateman has gone to Yahk, where he has taken on a tie hauling contract at the Wetherhead camp.

R. J. Chambers of Spokane, an oldtime resident of Canyon, was a motor visitor here on Sunday, his brother making the trip with him.

Mrs. Jim Bateman left on Sunday for Calgary, Alberta, where we hear, she intends to spend the winter.

Canyon Ladies' Aid remind of their annual Thanksgiving dinner which will be served in the schoolhouse on Monday night, November 12th, from 6 to 8 p.m., and will be followed by a talk by Rev. J. A. James of Creston, and a few musical numbers.

Most of the adults in Canyon City were kept out of mischief on hallowe'en being in attendance at the whist drive given by the Ladies Community Club in the schoolhouse and which proved a most enjoyable social function as well as satisfactory from the financial standpoint, the net intake being just over $20. The high scorers at cards were Mrs. F. Knott and Jas. Maxwell, whilst Mrs. Wetherhead and Mr. F. Knott distinguished themselves in annexing the low score trophies. A splendid lunch was served about 11 o'clock, Mesdames Searle, Cook, Browell and Hickey being in charge of the refreshments, and the evening concluded with a few dance numbers for the younger members of the assembly.

Erickson

Both packing houses closed for the season on Friday last after putting up the biggest pack of wrapped apples in the history of Erickson. The quantity of apples stored at the ranches is not as heavy as in former years.

Hallowe'en passed off rather quietly this year, the revellers seeming to specialize on the removal and transport of gates.

Mr. and Mrs. D. S. Timmons have moved from the ranch to their apartments over the Auditorium at Creston, where they will remain for the winter.

Frank Celli is now numbered among the auto licenses purchasers, having a few days ago secured a Maxwell from a prairie visitor who disposing of his car here, left immediately for Spokane.

Charlie Botterill and Ray McKelvey got back on Wednesday last from Saskatchewan, where they had spent a couple of months at harvesting and threshing operations.

West Erickson water users community are having a special meeting at the home of Percy Boffey on Monday night.

The fifth anniversary of Aileen, daughter of Mr. and Mrs. Fred Klingensmith, was royally observed on Friday night when Mrs. Klingensmith entertained the little friends of the hostess to an oldtime birthday party that the youngsters say was the swellest big night they have had for a long time.

Lister

C. Williams returned on Friday from Queens Bay, where he has been engaged in fire patrol work all summer and fall.

Fred Powers returned home on Friday from Tallachi, where he has been working on a mining contract for the last few months.

Albert Halstead arrived on Friday from Winnipeg, Man., on a visit with his son in-law, E. L. Langston.

The school trustees have received the resignation of Miss Vera M. Brander as teacher of Division II., and have accepted the same in view of the fact that the school will be reduced to one room at Christmas. She has been both an efficient and popular teacher, and it is with genuine regret that the trustees received her resignation.

The road between Lister and Erickson is in terrible shape at the present time, most people preferring to go around by Creston rather than face the almost impassable road between the mill and the Canyon school.

E J. Malthouse and Fred Powers have purchased the gasoline engine and pole saw outfit from the Land Settlement Board and will do considerable wood cutting this winter.

Fall ploughing is nearly all finished at Lister, clover having been ploughed under in quite a few orchards this fall.

There will be no church service here on Sunday morning on account of the Armistice Day memorial exercises at the monument in Creston at 11 a.m.

Principal Pearce has issued the October report of Division I. of Lister school, as follows: Highest standing, Grade 8—Doris Millington. Grade 7—Alex. Mitchell. Grade 6—John Malthouse. Grade 5—Jack Bird. Perfect attendance—Alex. Mitchell and Jack Bird.

For Division II., Miss Brander's report follows: Highest standing, Grade 4—Lucy Lye. Grade 3—May Millington. Grade 1—Douglas McKee. Perfect attendance—Douglas McKee, May Millington, George Mitchell, Agnes Sinclair, Wallace Sinclair, Irene Wellspring, Maud Brander.

PIGS FOR SALE—Six weeks old, $5 each; Yorkshire White dam, Duroc Jersey sire. P. W. Foot, Creston.

HORSE FOR SALE—Work horse, weighs 1500 lbs, coming four years old. A. Wickholm, (Canyon), Erickson P.O.

Institute Hears of B.C.'s Products

There was quite a large attendance at the November session of Creston Valley Women's Institute on Monday afternoon, at the Parish Hall, which was in charge of the president, Mrs. Lyne.

The feature of the meeting was the address of Mrs. Todd of Victoria, who is visiting all the centres of the province under the joint auspices of the department of agriculture and the B.C. Products Bureau of Vancouver, directing attention to the development of the industries of the province and urging every woman to pay strict attention to buying B.C. products to the exclusion of all others, wherever possible. In giving figures indicating the possible trade expansion were greater attention paid to buying made-at-home commodities Mrs. Todd rather startled her audience, her statement of case in this connection on behalf of the fruit industry being particularly interesting.

In addition to her talk Mrs. Todd also answered numerous questions submitted to her, as well as giving a short demonstration on how to conduct public gatherings such as Institute meetings in strictly parliamentary fashion, and greatly pleased with a couple of well chosen vocal numbers.

The Institute decided that in view of Mrs. Lyne, as advisory board member, having to preside at the Kootenay-Boundary Institutes' conference at Nelson next week, it would be well to have a voting delegate to participate in the conference proceedings along with Mrs. James Cherrington, and Mrs. J. W. Hamilton was the unanimous choice for such representative.

A letter from the B C. Branch of the Canadian Red Cross Society urging Creston to do something in connection with the Canadian Japanese Relief Fund was favorably received, and the meeting agreed upon a tag day for Saturday, December 1st, which will be taken charge of by Mrs. Young, Mrs. R. B. Staples and Mrs. Hayes.

The only committee to report was the one on better schools, Mrs. Garland stating that a visit to the school had revealed the fact that books would be most acceptable, and a tea will be given by Mrs. Garland and Mrs. Speers at the Garland home on Saturday afternoon, November 10th, at which donations in books or money will be gratefully received.

The tea hostesses were Mrs. G. J. Bayle, Mrs. M. J. Boyd, Mrs. F. Knott, Mrs. S. A. Speers and Mrs. Fred Smith, during the serving of which Mrs. Lewis again favored with a couple of pianoforte selections which were heartily applauded. The tea collection, amounting to about $4,

Wyndel

Word come from Cranbrook that Bob Foxall is in the hospital in that town, laid up with a mild type of scarlet fever.

Something to occupy the spare hours of the young boys and girls of Wyndel has been created in the organizing of branches of the Trail Rangers and the Girls in Training.

Mr. Thrift, better known as "Rosie," was a visitor here for a few days toward the end of October.

The prizes won at the tennis tournament at Creston late this summer have just arrived for the several winners from Wynhdel, and are very much appreciated by the recipients.

C. O. Ogilvie returned on Wednesday from Alberta, where he has been during the harvesting season.

Arthur and Ernest Piggott are back from the prairie, where they have been for several weeks working at harvesting operations.

Mrs. Taylor got back on Thursday from Lethbridge, Alberta, and reports that her daughter is progressing favorably.

Mr. Botts, who has been at Lethbridge, Alberta, visitor, returned on Monday.

Jack Penson accompanied by his sister, Mabel, are spending a few days' holidays in Nelson.

Monrad Wigen is a business visitor at Nelson this week.

The school children held a hallowe'en masquerade last Wednesday, and had a whale of a time. The costumes were many and varied. The prizes were distributed as follows: First prize, Master Howard Slingsby as an Indian squaw; second prize, Herman O ner, Nigger woman; third prize was a tie between Ruth Joy as a Butterfly, and Mannie Irving as Charlie Chaplin. The grownups attended in full force to see the fun, and after the youngsters went home staged an impromptu dance and had a good time for another two hours.

RED ROSE COFFEE *For particular people*

It smells so fresh and good when you open the can, and the fragrance when brewed is well nigh irresistible. 6C

An Excellent Proposal

Hon. Charles Hughes, Secretary of State for the United States, was the guest of honor recently at a dinner in Montreal given by the Dominion Government and in the course of his speech offered a suggestion which it is to be hoped will not be allowed to remain merely as a suggestion but become an actuality in the international relations between the two countries.

Expressing the belief that pressing economic rivalries of nations would, like armaments, be kept within reasonable limits by fair international agreements "at no distant day," Mr. Hughes went on to say that all things are possible if nations are willing to be just to each other, and in a personal word to his Canadian audience he suggested the creation of a "permanent body of our most distinguished citizens" to act as a commission for the United States and Canada.

Elaborating on this suggestion, Mr. Hughes said: "We have at this time under our treaty of 1909, relating to boundary waters and questions arising along the boundary between Canada and the United States, an International Joint Commission with powers of investigation and report within the scope of the treaty. While I do not undertake to speak officially upon this subject, I may take the liberty of stating as my personal view that we should do much to foster our friendly relations and to remove sources of misunderstanding and possible irritation, if we were to have a permanent body of our most distinguished citizens acting as a commission, with equal representation of both the United States and Canada, to which automatically there would be referred for examination and report as to facts, questions arising as to the bearing of action by either Government upon the interests of the other, to the end that, each reasonably protecting its own interests, would be so advised that it would avoid action inflicting unnecessary injury upon its neighbor. We rejoice in our long friendship and in permanent peace, and it would be a short-sighted view that either of us has any real interest which is to be promoted without regard to the well-being of the other and the considerate treatment which conditions good will. We have formed the habit of peace; we think in terms of peace. Differences arise, but our confidence in each other's sense of justice and peaceful intent remains unshaken and dominates our purposes and plans. The only pathway of peace is that in which our peoples are walking together."

The truth of these observations calls for neither emphasis nor reiteration. Any other condition between these two great English-speaking neighbors would be impossible and unthinkable. In matters where each country has a proprietory interest we have always succeeded in reaching an amicable settlement of any differences of opinion which have arisen.

But there have been occasions when, in dealing with matters of purely domestic concern and policy to one country, decisions have been reached and actions taken which have had an injurious effect upon the other. For example, it is well within the power and jurisdiction of the United States to prohibit the export of coal to Canada, and even admitting that certain circumstances might indicate that such prohibition would be in the interests of the United States, it would spell hardship and even ruin to untold Canadian interests. In like manner it might be advanced that prohibition of export of pulp and pulpwood from Canada would result in giving a further stimulus to the manufacture of paper in the Dominion, the employment of more people, and the development of export of a finished article instead of a raw or semi-manufactured product. But it would impose unnecessary hardship and loss upon the United States.

The adoption of such policies would lead to friction, irritation and possibly result in a general war of economic retaliation which would be bad for and mean loss to both countries. Therefore, while it is unthinkable that either country should for one moment relinquish an iota of its economic independence or control over its own domestic affairs and policies, it should become the accepted policy of each country to consider the effect on the other of any fiscal, tariff, embargo or other economic policy it may contemplate adopting, and in the framing of such policy endeavor, while protecting and advancing its own interests, not to do injustice to or work any hardship on the other.

Even without any formal treaty of reciprocity between the United States and Canada it should be possible for each to reciprocate with the other in all matters wherein the interests of both are involved, and Mr. Hughes' suggestion for the creation of a permanent body of representative citizens of both countries to inquire into and report upon questions coming within this category for the guidance of the two Governments is an excellent one, worthy of acceptance. It is to be hoped, therefore, that the suggestion will not be forgotten and allowed to die.

Make Cuticura Your Daily Toilet Soap

Clear the pores of impurities by daily use of Cuticura Soap and occasional touches of Cuticura Ointment as needed. They are ideal for the toilet as is also Cuticura Talcum for powdering and perfuming.

Soap 25c. Ointment 25 and 50c. Talcum 25c. Sold throughout the Dominion. Canadian Depot: Lymans, Limited, 344 St. Paul St., W., Montreal. Cuticura Soap shaves without mug.

Hidden Treasures

Gold and Jewels That Have Been Buried In Davy Jones's Locker

Reports that divers are about to begin operations in an attempt to discover the exact emplacement of the liner Egypt, sunk off the French coast last year, and to recover precious gold that went down with the ship have prompted a French newspaper to recapitulate the many treasures hidden away deep down in the sea. Although it is impossible to estimate the amount of gold lost in such circumstances, there are other things, of which the average person is unaware, buried in Davy Jones's locker in futile efforts to recover which huge fortunes have been spent.

One of the most precious gems ever lost lies several fathoms deep off the Brittany coast, consigned to the sea when two boats came into collision in 1909. Known as the Blue Diamond of the Red Sultan, it was once the property of Marie Antoinette, and others before her, who similarly met tragic fates. The last owner was drowned when the gem was lost.

It was first the property of Abdul Hamid, who acquired it during the French Revolution. Although this stone is not likely to claim any further victims, it certainly has ruined many fortunes, as it is estimated that searches instituted to recover it already have cost close to 50,000,000 francs.

SYMPTOMS OF DEBILITY

How to Tell Whether Your Blood Needs Revitalizing

The symptoms of general debility vary according to the cause, but weakness is always present, a tendency to perspire and fatigue easily, ringing in the ears, sometimes black spots passing before the eyes, weak back, vertigo, wakefulness caused by inability to stop thinking and unrefreshing sleep. The cause of the trouble may be some drain on the system, or it may be mental or physical overwork, sometimes insufficient nutrition due to digestive disturbance.

If you have any or all of these symptoms try building up the blood with Dr. Williams' Pink Pills, and as the new blood courses through your veins there should be an increase in your appetite, better digestion and soon a renewal of strength and vigor.

You can get these pills through any dealer in medicine or by mail, postpaid, at 50c a box from The Dr. Williams' Medicine Co., Brockville, Ont.

Live Poultry Shipment

An experimental shipment of 2,500 live hens, culled from poultry flocks in Southwestern Manitoba for Montreal, was recently made with a view to ascertaining whether or not the sending of old birds alive to distant markets is practical.

Baby Cutting Teeth Was Very Sick With Diarrhoea

When the baby starts to cut its teeth, especially during the hot weather, then is the time that the poor mother is under the stress and strain of great anxiety.

There is no remedy so safe and effectual for the teething complaints of infants, as is Dr. Fowler's Extract of Wild Strawberry, no remedy that has had the endorsation of so many Canadian mothers during the past 78 years it has been on the market.

Mrs. C. W. Myers, Clanwilliam, Man., writes:—"My baby girl was very sick with diarrhoea when she was cutting her teeth. I tried several different remedies, but nothing did her any good. She was getting worse when my mother sent me out a bottle of Dr. Fowler's Extract of Wild Strawberry. I gave her a few doses and the next day she was much better, and in a couple more days she was as well as ever.

Now, I always keep 'Dr. Fowler's' in the house and recommend it to all those troubled with diarrhoea."

Price 50c a bottle; put up only by The T. Milburn Co., Limited, Toronto, Ont.

A girl in Johannesburg recently ran for fifty-six hours. The report doesn't say whether the man got away or not. London Daily News.

Use MURINE NIGHT & MORNING & KEEP YOUR EYES CLEAN CLEAR AND HEALTHY
Write for Free Eye Care Book. Murine Co. Chicago

Has Valuable Secret

Rumanian Inventor Claims to be Able to Keep Harbors of Quebec and Montreal Open in Winter

Dimitier Joanowici, Rumanian inventor, who claims to be able to keep the harbors of Montreal and Quebec and Cabot Straits open for winter navigation, is asking the sum of $2,000,000 as recompense for his secrets.

Mr. Joanowici's plan for keeping the Cabot Straits open involves the use of a number of powerful electrically driven air blowers, which would be placed on the coast of Newfoundland and Cape Breton. They would be used to divert the course of the ice so as to keep the straits open.

Joint Stiffness Goes, Swellings Disappear Pain Is Subdued

No Liniment Gives Such Universal Satisfaction As

NERVILINE

It is the great penetrating power of Nerviline that makes it so efficient in overcoming swelling, stiffness and inflammation. It rubs into the very core of the pain, penetrates quickly through the tissues, and brings a warm, comforting relief at once. No liniment compares in pain relieving power with Nerviline. For the minor pains and ills that arise in every family, Nerviline should always be kept handy on the shelf. Use it for Rheumatism, Lumbago, Neuralgia, and Colds. 35 cents at all dealers.

U.S. Firms Wants Whitefish Scales

By-Product Gives Glistening Appearance to Artificial Pearls

As a by-product of Alberta's fishing industry the scales of the whitefish so far have been neglected. They are worth money, however, and a firm of manufacturers in Eastport, Maine, is anxious to purchase all that Alberta has to offer. The scales are used for the manufacture of fish essence, this compound being used to coat artificial pearls and is the material responsible for their glistening appearance.

At the present time the scales on the whitefish are a detriment to the fishing industry in that they represent weight on which freight is paid but from which there is no return, and it is estimated that should a business in fish scales be worked up it would mean a good deal to both the province and the fisheries.

The Oil of the People.—Many oils have come and gone, but Dr. Thomas' Eclectric Oil continues to maintain its position and increase its sphere of usefulness each year. Its sterling qualities have brought it to the front and kept it there, and it can truly be called the oil of the people. Thousands have benefited by it and would use no other preparation.

Airplane Tests Show Night Flying Best

Rising Moisture Caused by Sun Makes "Bumps" that Aviators Fear

Scientific study and experiments extending over a year and a half have proved that conditions at night are much more favorable to flying than in the day. This has resulted in the success of elaborately protected night stretches in the recent sensational coast to coast mail flights.

Tests have shown that treacherous "bumps" are much less common at night. The airplanes run much more smoothly and efficiently. The "bumps" result from the sun's rays on moistened atmosphere arising from lakes, rivers, and even from forests, causing air currents to rise rapidly.

It also has been shown that the greater amount of oxygen in the air at night accelerates the motors. Seventy-five per cent. of the flyers have expressed a preference for "night runs."

The Easier Path

Advocates Abstention For Britain In European Affairs

A wise man can seek a refuge from pressing troubles in some of the many mansions of his mind. In the same way an Empire like ours can find on more shores than one an outlet for its energies and its products. France has embarked on a great experiment, and perhaps it is best that she should be allowed to complete her enterprise. England may then for the first time for many years be following a policy of abstention in European affairs.—London Morning Post.

Minard's Liniment Relieves Colds

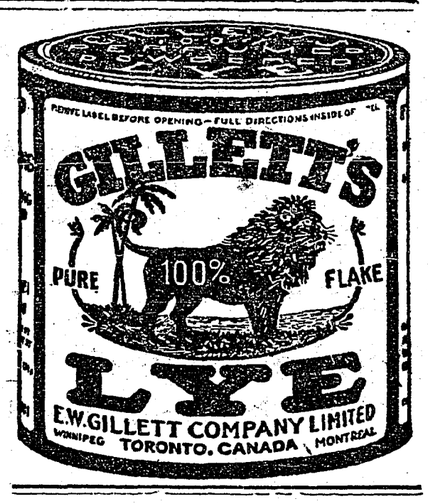

Soldiers On Farms

Army of 18,000 Engaged in Tilling the Soil

One of the most gratifying interests evolved from Canada's share in the war is shown by the report of those of its citizens who exchanged their bayonets for plowshares and are making productive areas out of its vast prairies. An army of 18,000 of them are engaged in tilling over 3,000,000 acres, and the Soldier Settlement Board proves by the statement for 1922 that most substantial results have been achieved in all lines of agriculture, including livestock. Nothing proposed for the welfare of the country's defenders appears to have approached this institution in adding to the country's prosperity.—The Hamilton Spectator.

Worms in children work havoc. These pests attack the tender lining of the intestines and, if left to pursue their ravages undisturbed, will ultimately perforate the wall because these worms are of the hook variety that cling to and feed upon the interior surfaces. Miller's Worm Powders will not only exterminate these worms, of whatever variety, but will serve to repair the injury they have done.

Machinery and Handicraft

Old Craft Pride Is Fast Dying Out Is Claim Made

The dissatisfaction that exists in factories owing to the specialization necessary for mass production formed the subject of discussion at a meeting of the International Association of Public Employment Services held in Toronto. It was pointed out by various speakers that the "old craft pride" was fast dying out, as the days were gone when a workman could look upon a finished product and see in it the complete product of his hands. Nowadays, a workman had to devote his energy to turning out, in semi-automatic fashion, a small part of the whole article and the dreary monotony of his task gave rise to dissatisfaction.

Mother Graves' Worm Exterminator will drive worms from the system without injury to the child, because its action, while fully effective, is mild.

Parson.—"Poor Mrs. Anderson. It is a hard blow for you to be made a widow, but still there is a comforter for you."

Widow.—What is his address.

MRS. ROSE PETERS

Toronto Woman Advises Young Mothers!

Toronto, Ont.—"During all my years of wifehood and motherhood I have had such great comfort from the use of Dr. Pierce's Favorite Prescription that I do not hesitate to recommend it to other women who need strength and help during expectancy. 'Favorite Prescription' relieved me of all nausea, or sick stomach, and kept me well and strong. I took this splendid tonic and nervine during each of my four expectant periods and I feel quite sure that my babies were just as greatly benefited as I myself, for they were plump and exceedingly healthy from the first moment."—Mrs. Rose Peters, No. 277 Sackville Street.

Health is most important to every woman. You cannot afford to neglect it when your neighborhood druggist can supply you with Favorite Prescription, in tablets or liquid. This Prescription is made in Dr. Pierce's Laboratory in Bridgeburg, Ont. Send 10 cents there if you wish a trial package.

An Uncommon Adventure

Old Violin Had a Remarkable Series Of Mishaps

An 86-year-old violin, made in Prague in 1837, has just been having a remarkable series of adventures.

The instrument, which was valued at £500, was stolen while its owner was on a tour in Western Canada. It was finally traced to Montana by the Royal Canadian Mounted Police, where it was recovered. While it was being taken back to Canada, however, the car in which it was being carried overturned, and the precious cargo was smashed into eighty-five pieces.

Nothing daunted, the musician sent the wreckage to an expert in Washington, who undertook to patch it up. This has now been completed, and so skilfully has the work been done that the tone has in no way been impaired.

If people didn't have to work they would have more time to get tired of doing nothing.

Minard's Liniment for Headache

Canada's Achievements In Industry And Finance Is Subject Of Comment

Canada is much better off, in case of a coal strike, than she was last year. Her crops are good. She has imported some 7,000 British harvesters in addition to her own for her nearly 400,000,000 bushels of wheat. Through railroads, steamship companies and various associations she is actively promoting colonization. Close neighbor as she is, and with so large a population of former Americans, probably few of us have realized her remarkable achievements in trade, industry and finance, says the New York Times. The Index, published by the New York Trust Company, reminds us that Canada, with less than 9,000,000 population, is first in the world in proportion of exports per capita of population and actually fourth in volume of exports.

Her world trade for the year ended June, 1923, was nearly $1,850,000,000. Our population is more than twelve times hers. Our world trade for the same twelve months amounted to $7,738,336,000, only about four times hers. The whole volume of trade between the two countries was about $980,000,000, say an eighth of the value of our whole-world trade. Canada sold us products valued at $394,000,000, bought of us goods valued at $585,000,000; and the increase in her exports was larger than that of ours to her. Her import and export trade with us was more valuable than all her trade with the British Empire, though that, too, made decided gains.

Canada is already "our second best customer," not much behind Great Britain; and she may easily become our best customer. Both our people and our capital have gone into the Dominion largely. In the years from 1900 to 1922 nearly 1,400,000 Americans crossed the northern border. The Yankee immigrants were more than one-third of the total immigration in that time; outnumbered the British by more than 30,000. American investments in Canada are estimated at $2,500,000,000, nearly as much as British investments; and two-thirds of this sum has gone there since 1914. Americans hold $701,000,000 of Canadian Government provincial and municipal bonds; the British hold $511,000,000. American industrial investments in Canada amount to nearly $850,000,000, about 31 per cent. of the whole, while British capital in the same enterprises is estimated at $285,000,000, slightly more than 10 per cent. of the total. Railways, mines, automobile manufactures, meat packing, metals, paint, pulp and paper, and oil refining are the main American investments.

With her immense, thinly populated area, Canada is still chiefly an agricultural country. Her farm property is valued at $6,830,000,000, her manufactures at about half that sum; but these are moving ahead rapidly. Water power is being developed on a large scale. The sum of $330,000,000 was spent on building in 1922, an increase of more than $90,000,000 over 1921. Canada is on the high road to a marvelous development, and by her prosperity the United States will be made more prosperous. Our interests and hers are in many respects inseparably entwined.

Fast Train

Passenger.—Conductor, is this a fast train?

Conductor.—Yes, sir, one of the fastest on the line.

Passenger.—Let me out so I can see what it is fastened to.

More people have been taken in by land sharks than by water sharks.

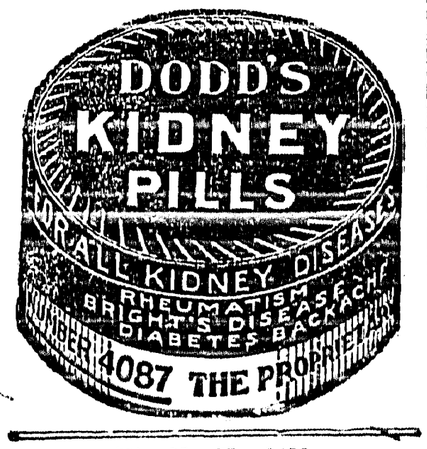

Imports of Some Plants Prohibited

New Regulations of the Department of Agriculture Come Into Effect

The new regulations of the Department of Agriculture under the Destructive Insect and Pest Act, requiring the inspection of all imported nursery stock, went into effect on the 1st of September. Importers of nursery stock, which includes all plants for ornamental purposes or propagation, such as trees, shrubs, vines, bulbs, perennials, etc., except seeds, will be required in future to secure a permit before shipments are brought into Canada.

Imports must be inspected before leaving the country of origin and a certificate of inspection must accompany the invoice. Imports from other countries than the United States can enter Canada only through St. John, N.B., Montreal, Niagara Falls or Vancouver. At these points shipments will be re-inspected or large shipments may be allowed to proceed to destination for inspection. The import of certain plants, the official announcement adds, has been prohibited on account of insect pests or plant diseases.

Walk and Be Healthy

People Do Not Take Enough Exercise Says Physician

A prominent consulting physician of national reputation commenting upon the increasing large number of men and women who are afflicted with nervous disorders of various kinds, states emphatically that this growing evil is largely the result of lack of proper exercise. He states that if people would walk at least two miles a day regularly they would never know what insomnia or high blood pressure means. He claims that overfeeding and under exercise are two greatest enemies of health and happiness. He says that street cars and automobiles are the bane of modern urban life and unless this temptation to ride is overcome or properly regulated, the next generation will be flabby and anaemic. There is not the least doubt that the use of good shoe leather means increased efficiency both physical and mental. "Walk and Be Healthy" is a slogan well worth keeping before the present generation. A mile a day will keep the doctor away.

Supplies For Japan

Red Cross Sending Large Consignment Of Essential Goods

Supplies are being rushed to Japan by the Canadian Government for relief of the thousands of victims of the recent earthquakes, fires and floods in Tokio and Yokohama. Large quantities of foodstuffs have been purchased by the Department of Trade and Commerce, a considerable part of which is canned milk. Lumber and other materials are also being sent. The Canadian Red Cross Society is arranging to send large consignments of essential goods at the earliest possible moment. Throughout Canada the people are organizing to help Japan in its time of serious need.

His Oxford Drawl

An old clergyman sent his son to Oxford. The boy was not brilliant, and college did not improve him; but he cultivated what he believed was the correct Oxford drawl, and when he came down for the summer vacation his father was eager to hear him preach. The son was prepared to show him how to do it. In the morning, after sundry posturings, he announced his text: "He that hath yahs to yah, let him yah." In the afternoon his text was, "Now Bawabbas was a wobbah." At night the old man came on, and took his text: "Lord have mercy on my son, for he is a lunatic and sore tormented."

Offer B.C. Lumber

Hon. T. D. Pattulo's offer of a cargo of British Columbia lumber on behalf of the province in co-operation with lumber manufacturers to aid the Japanese in recovering from the effects of their cataclysm, has been transmitted to the Imperial Japanese Government at Tokio.

WESTERN EDITORS

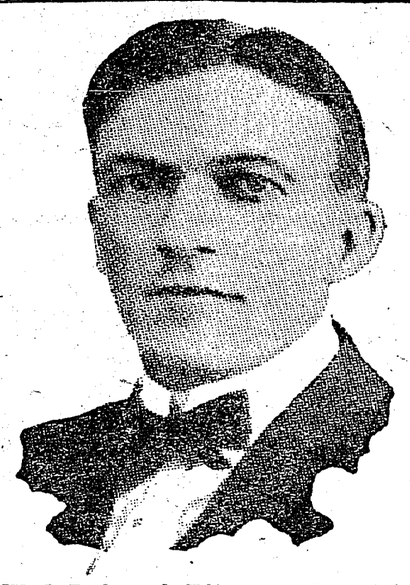

W. J. Redmond, Editor and Proprietor of The News, Maple Creek, Sask.

Cause and Effect

The farmer cannot sell his wheat at a profit because his export trade has been largely destroyed. His export trade has been largely destroyed because hungry Europe is too poor to buy his wheat. Hungry Europe in too poor to buy his wheat because Europe is in a state of social, economic and political chaos and Europe is in that state because though America helped in the winning of the war, America afterwards refused to help the grave problems of restoring peace. —The Living Church.

Predicts Huge Gains In Population Of West In The Next Few Years

"It is the intention of the Canadian National Railways to use every possible instrument in the Dominion of Canada and the British Isles, not only to bring desirable people into the country, but to take care of them after they arrive," was the earnest declaration of W. D. Robb, Vice-President in charge of colonization, development and other departments of the Canadian National Railways, in speaking on transportation at a luncheon of the Canadian Nation Exhibition Directors in Toronto.

"The Canadian National Railways, since the advent of the present management, have been planning an active and effective organization to deal with the important need of Canada for greater population," said Mr. Robb. "The policy of the Canadian National Railways must, of necessity, be regulated by that of the Dominion Government and Canada's ability to absorb and assimilate newcomers.

"I am firmly of the belief that it is not so much the endeavor to bring in people to this country that is going to solve our problem, as making the conditions here so attractive that people will desire to come of their own accord. Probably one of the most potent factors will be the introduction of necessary capital to develop our natural resources and many industries that can be built up on them. There are many forces at work today to bring about this result, and one of the most significant is the presence at this exhibition of a number of firms representing the great federation of British industries, the most important organized association of manufacturers in the world, representing more than twenty-five billion dollars of capital.

"While they realize that the Dominion, as a result of the financial assistance, will, to the extent of its power, endeavor to develop its own manufacturing industries, and in many cases will compete with the goods of the Mother Country, they take the broad view that by so doing these Dominions will increase their international prosperity, and thus provide a wider market within the Empire for the goods of the Mother Country.

"The railways of this country were brought into existence to perform the task of turning the vast waste spaces into populated areas. When these are filled," concluded Mr. Robb, "with an industrious people yielding traffic, it will be time to apply to the railway some of the tests that reasonably apply to other business from the outset.

ON WESTERN TOUR OF INSPECTION

E. W. BEATTY, PRESIDENT OF THE CANADIAN PACIFIC RAILWAY

Discussing Canada's general economic condition on his arrival from the east on his annual inspection trip, E. W. Beatty, President of the Canadian Pacific Railway, said it was generally but only slightly better than last year, though the psychology of the country was far from being normal.

"This is in part due to the doubt that the country's trade will realize in money returns the full expectations which we expected earlier in the year," Mr. Beatty said. "If the crop is turned into cash readily and at fair prices, distinct improvement should be noticed before the end of the year."

No final estimate of the crop had yet been made by the company's officers, Mr. Beatty said. There seemed to be a wide span between the estimates made by other authorities, but from the threshing returns coming in from Saskatchewan and Alberta, it could be assumed that estimates made two or three weeks ago would be exceeded perhaps by a very substantial amount.

"If the movement of the crop is expedited and uninterrupted the effect on the general business of the country will be marked, not only in direct results because of the crop, but in the indirect results in the stimulus to the fall business of the country generally through the increased purchasing powers of Western Canada," he said.

In the party are Sir Herbert Holt, Commander J. K. L. Ross, F. W. Molson, W. N. Tilley, K.C. Vice-President A. D. MacTier accompanied the party as far as Fort William and joining it there were D. C. Coleman, Vice-President in charge of Western Lines, and General Manager Charles Murphy.

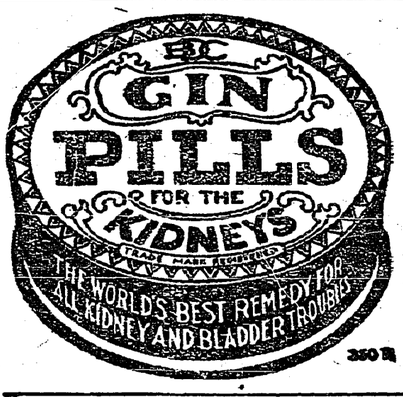

FARMERS' BOOKLETS
SENT FREE

Any of the following may be had free on application to the

Publications Branch
Department of Agriculture
Ottawa

Crop Rotation for Dry Farming Districts.
Manitoba Approved Flocks.
Co-operation in Marketing Poultry Produce.
The Influence of Feeds and Feeding on Type of Market Hogs.
The Fertilizers Act.
Report of Exp. Station, Morden, Man.
Report of Exp. Station, Rosthern, Sask.
Report of Exp. Station, Lacombe, Alta.
Potatoes, Digging and Storing.
Weeds and Weed Seeds.
Fox Ranching in Canada.
Recleaned Elevator Screenings as a Food for Live Stock.
Finishing Steers for Market in Northwestern Saskatchewan.
Swine Husbandry in Canada.
Winter Steer Feeding in Manitoba.
The Strawberry, Its Cultivation in Canada.
Standardized Grades of Eggs.
Preparing Poultry Produce for Market.
Dairying in New Zealand and Australia.
List of 350 Publications.
The Potato in Canada.
Fertilization for Flowering Plants.
Bees and How to Keep Them.

Name .....
Post Office .....
R.R. No. .....Province .....
(No Stamp Required)

Everywhere
BRIER
The Tobacco with a heart

THE CRESTON REVIEW

Issued every Friday at Creston, B.C. Subscription: $2.50 a year in advance. $3.00 to U.S. points.

C. F. HAYES, Editor and Owner.

CRESTON, B.C., FRIDAY, NOV. 9

This Should Help Much

If Harbor Commissioner Beattie's plans for a cold storage plant on the waterfront for the reception of large Okanagan apple shipments to England via the Panama Canal doesn't hold out more hope for the fruitgrower than any of the marketing schemes they have attempted so far?

The paragraph above is taken from the Vancouver weekly, "The Hook," appearing under the heading "What People are Saying," the gentleman referred to being R. E. Beattie, well known in Creston, who has occupied a seat on the Vancouver harbor board for almost the past two years.

Even though Creston's interest in such an undertaking is indirect the project is one that is heartily approved of here. The production of apples in British Columbia has already reached a point where there must be a tremendous export —with the surplus increasing from year to year—and whilst increased distribution will undoubtedly increase Canadian consupmtion it is equally certain that markets abroad must be opened up speedily if the fruit industry is to remain worth while, and for ocean shipment it is at once apparent Vancouver is the logical loading port—a freight charge of 75 cents a box to Montreal alone puts Atlantic shipping out of the question with the economic situation in Britain as it is today.

The beauty to Mr. Beattie's plan is that it provides high-class storage at the point of loading which should be of material benefit in getting apples to the English market speedily when the marketing is favorable, and assuring of the best of storage in case apples have to be held for a few months to assure of getting on to a reasonably remunerative market.

At the present time the storage capacity in the Okanagan is not only inadequate, but is too far removed from the Pacific seaboard for quick shipping overseas.

Another commendable feature to the Vancouver route is that there is no cold weather complications to combat such as have to be reckoned with on the across Canada Atlantic route where, for some months, fruit has to go in heated cars with the possibility of railway employees in their zeal to prevent frost going to the other extreme and giving the fruit too much heat.

With the establishment of storage facilities at Vancouver it is to be hoped there will also be made provision for storage for the fruit on its arrival in the Old Country should the immediate auctioning of the fruit not be conducive to obtaining remunerative prices for the apples.

Storage is the one outstanding essential for successfully selling in England, and the providing of better storage on both sides of the ocean should be proceeded with concurrently if at all feasible.

Mr. Beattie's activity in this direction is not only appreciated by the fruit grower but will be welcomed by all other industries as indicating that the B.C. interior has now a representative on an important utility such as the harbor board who is active in the promoting the best interests of interior industry and development generally.

More Redistribution Guesses

Hope of Creston Valley figuring prominently in a new constituency to be created in the pending redistribution of provincial legislative seats is revived somewhat in coast despatches which state that with the merging of Trail and Rossland and Kaslo and Slocan a new riding of Kootenay will be established that will consist of the polling places in the now Trail riding which are situated outside the town of Trail itself, these same despatches also informing that the makeup of Cranbrook is not to be touched.

As one of the principles of redistribution is to bring the constituency voting strength up to at least a standard of 2500 it is hard to see how this can be accomplished in the proposed Kootenay riding without defining its boundaries much the same as the oldtime Ymir riding—minus Trail—in the which Creston figured up till the constituency shuffle prior to the 1916 election, which located us in Kaslo.

Kootenay constituency, with Creston included therein, should appeal strongly to local community pride in that Creston appears to be the logical location for the electoral district headquarters, and with almost the preponderance of voting strength of the new riding located at what might be termed the Creston end, local aspirants for nomination should go into the several party conventions with something better than a fighting chance of coming out with the nomination

In the absence of the voting at the several polls at the 1920 contest the new constituency-to-be has all the earmarks of being slightly Conservative which ought to make it acceptable to the Tories. Certainly our old friend J. H. Schofield, M.P.P., could ask for nothing better—if W. K. Esling, the sitting member for Rossland should be chosen to carry the Bowser banner in Rossland-Trail; campaigning in his old haunts in Ymir should be all that Mr. Schofield could desire at a time when the enemy is doing the redistributing.

And, in passing, it might be said that whilst Creston Valley would be very sorry to see Col. Lister set down in favor of any other contestant, Schofield has some slight advantage in the matter of seniority; should the Bowser forces triumph in the province Mr. Schofield can claim the longest continuous legislative service of all the Kootenay members and on that score should be entitled to first consideration when cabinet portfolios are being handed out.

Grand Forks town council had to put up only $50 to wipe off the deficit of this year's fall fair in that town They had allowed for a possible $200 loss.

At the Brown poultry farm at Fort Stele an effort is being made to develop a trade in a chicken soup in undiluted form put up in glass jars at the ranch.

Following an invasion of an army of Cranbrook stalwarts a likely looking Conservative Association has been organized at Yahk. Ben Riley is a member of the executive.

S. E. Mills, a Rossland merchant, was careless in leaving a pail of tar in front of his store on hallowe'en—in the morning it was smeared all over the store front and entrance.

CHANGE? Yes, your Underwear for HEAVIER and WARMER

Before you do, come and see what we are offering in quality goods for MEN, WOMEN and CHILDREN.

MEN

STANFIELD'S heavy weight in ribbed Shirts and Drawers, also Combinations.

PENMAN'S fleece lined in Shirts, Drawers and Combinations.

KING ARTHUR Brand in ribbed or flat knit all wool goods English made.

LADIES

WATSON'S make in spring needle weave in a great variety of prices and and every one good value.

GIRLS

We also feature Watson's in all sizes—Shirts, Drawers and Combinations.

BOYS we recommend our VELVA TEX fleeced. We carry them in Combination style and odd garments, also All Wool Combinations, at low prices.

CRESTON MERCANTILE COMPANY
LIMITED

BUTTER WRAPS in any quantity at THE REVIEW

Okanagan and Fruit Conservation

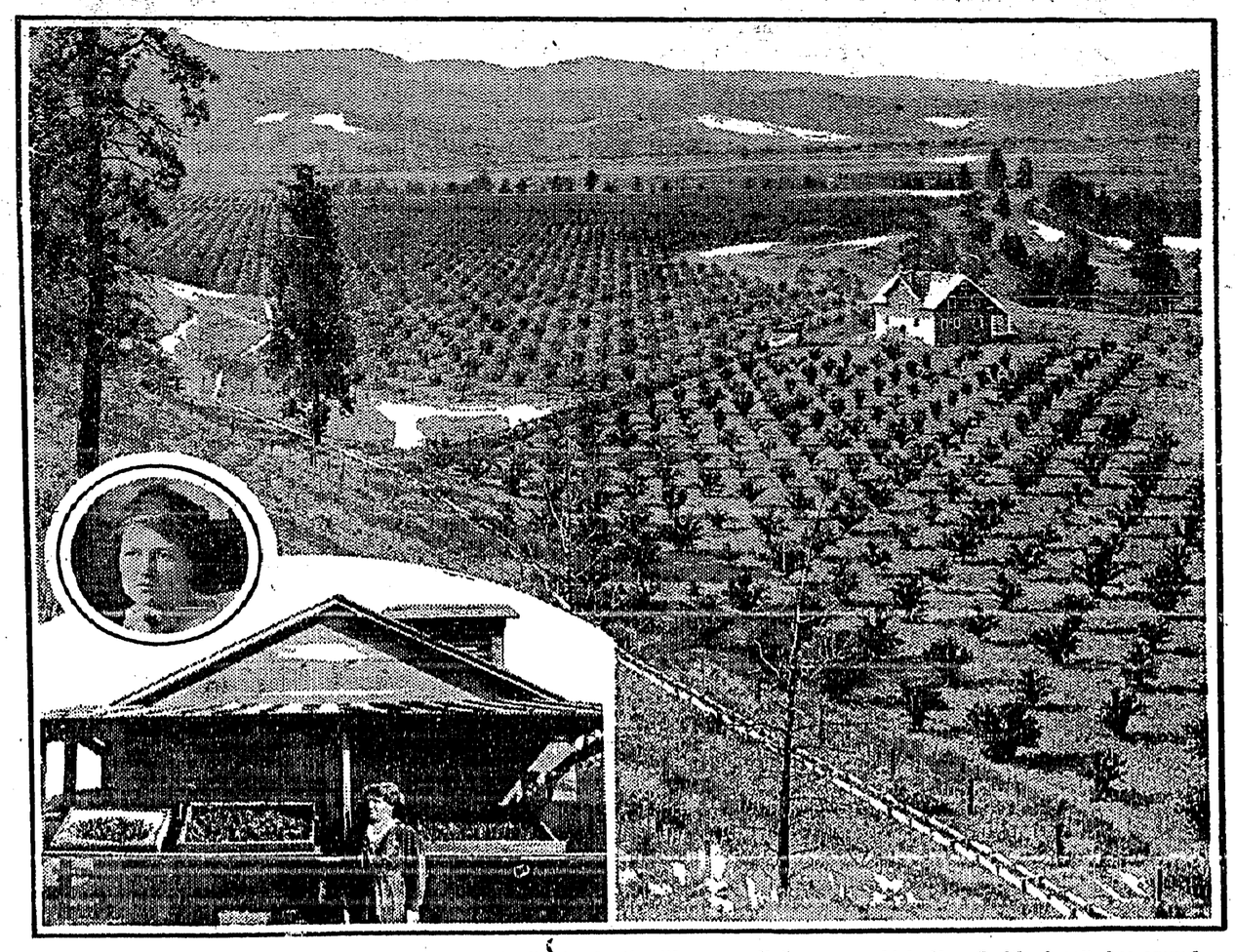

The view is that of a flourishing new fruit district in the Okanagan Valley near which Mrs. Smith (inset) has opened her dehydration plant (bottom left).

THE fruit products industry of Mrs. M. B. Smith of Naramata, Okanagan Valley, is a story of Canadian initiative that has assumed large proportions After extensive research work and experimenting on a small scale, Mrs. Smith is this year opening up a large plant for the dehydration of fruit at Poplar Grove, between Naramata and Penticton, where seventy fruit products will be prepared instead of eleven as sent out by Mrs Smith from her ranch on the benches.

The site of the new factory is a point in the very heart of the fruit district and convenient to the railway. A siding of the Kettle Valley Railway will be run into the premises

The most important factor of the enlarged scope of the work is that the new industry will utilize much soft and perishable fruit that would otherwise go to waste as most of the fruit must be in a tree-ripened condition for dehydration and therefore much too ripe to ship.

Mrs. Smith was visiting on the prairies in the early stages of the war when conservation of food was beginning to be a vital question. She saw dried logan berries for the first time and it led her to dwell on the possibilities of the dehydration of other fruits and vegetables. Later, visiting in the Okanagan Valley, she was much concerned over the large quantity of fruit and vegetables that could not be shipped so, with broad vision and patriotic idea, she began the evaporation of fruit. Mrs. Smith made an extensive study of the work and persisted, despite the fact that men of experience declared that she could not dry fruit, other than apples. Now she is in the unique position of being the first one in Canada who has dried fruit, other than apples, on a commercial basis. Her dried peach is the only totally peeled peach on the market, either in Canada or the United States.

Mrs. Smith, being very much interested in movements to promote the practical usefulness of women, declares that there is a large opportunity for women in this work. Having no desire to keep a monopoly of the new industry of which she may be said to be the founder, she hopes that all women in fruit growing districts may start small evaporating plants to care for their surplus fruits, not only for their own households but also for export.

By dehydration a large part of the fruit and vegetables which otherwise spoil is saved. The products are so reduced in weight and bulk that one railway car or one ship will carry as much dehydrated fruit as ten of fresh.

Mrs. Smith, in continuing to make a study of conditions, is opening up a new field and demonstrating that women are the natural housekeepers of the race.

P. BURNS & CO., Ltd.

MEAT MERCHANTS

TRY OUR

SHAMROCK PORK SAUSAGE

An economical dish, easy to serve.

Shamrock Brand HAM, BACON and LARD

GLENDALE CREAMERY BUTTER

Government graded, highest quality.

FRESH and CURED FISH

all varieties.

Choicest BEEF, PORK, MUTTON, VEAL, LAMB

BURNS' IDEAL POULTRY FOOD

increases egg production and produces better poultry. Buy the best.

CHRISTMAS and NEW YEARS
in the
Old Country

SPECIAL TRAIN from WINNIPEG
DECEMBER 11, 1923

Direct to the Ship's Side, for Sailing of the

S.S. MONTCALM, December 14
from WEST ST. JOHN, N.B.

Through Tourist Sleeping Cars

from EDMONTON, SASKATOON, CALGARY, MOOSE JAW, REGINA and WINNIPEG, will be operated for the following sailings from West St. John, N.B.:

S.S. Montclare	S.S. Melitia	S.S. Montcalm	S.S. Marloch
To LIVERPOOL	To Southampton	To LIVERPOOL	To GLASGOW
SAILING Dec. 7	SAILING Dec. 13	SAILING Dec. 14	SAILING Dec. 15

For Reservation on Train and Steamship ask any Agent.

WHEN YOU TRAVEL **CANADIAN PACIFIC** *Use One Service throughout.*

For
Pianoforte, Organ and Singing Lessons
Apply
ARTHUR COLLIS, Creston
P.O. Box 76

CRESTON
PUBLIC LIBRARY
BARTON AVENUE

OPEN—Saturdays 3 to 5 p.m.

Membership: $2 Year. 3 Months, 60c.

SYNOPSIS OF LAND ACT AMENDMENTS

PRE-EMPTIONS

Vacant, unreserved, surveyed Crown lands may be pre-empted by British subjects over 18 years of age, and by aliens on declaring intention to become British subjects, conditional upon residence, occupation, and improvement for agricultural purposes.

Full information concerning regulations regarding pre-emptions is given in Bulletin No. 1, Land Series, "How to Pre-empt Land," copies of which can be obtained free of charge by addressing the Department of Lands, Victoria, B.C., or to any Government Agent.

Records will be granted covering only land suitable for agricultural purposes, and which is not timberland, i.e., carrying over 5,000 board feet per acre west of the Coast Range and 8,000 feet per acre east of that Range.

Applications for pre-emptions are to be addressed to the Land Commissioner of the Land Recording Division, in which the land applied for is situated, and are made on printed forms, copies of which can be obtained from the Land Commissioner.

Pre-emptions must be occupied for five years and improvements made to value of $10 per acre, including clearing and cultivating at least five acres, before a Crown Grant can be received.

For more detailed information see the Bulletin "How to Pre-empt Land."

PURCHASE

Applications are received for purchase of vacant and unreserved Crown lands, not being timberland, for agricultural purposes; minimum price of first-class (arable) land is $5 per acre, and second-class (grazing) land $2.50 per acre. Further information regarding purchase or lease of Crown lands is given in Bulletin No. 10, Land Series, "Purchase and Lease of Crown Lands."

Mill, factory, or industrial sites on timber land, not exceeding 40 acres, may be purchased or leased, the conditions including payment of stumpage.

HOMESITE LEASES

Unsurveyed areas, not exceeding 20 acres, may be leased as homesites, conditional upon a dwelling being erected in the first year, title being obtainable after residence and improvement conditions are fulfilled and land has been surveyed.

LEASES

For grazing and industrial purposes areas not exceeding 640 acres may be leased by one person or a company.

GRAZING

Under the Grazing Act the Province is divided into grazing districts and the range administered under a Grazing Commissioner. Annual grazing permits are issued based on numbers ranged, priority being given to established owners. Stock-owners may form associations for range management. Free, or partially free, permits are available for settlers, campers and travellers, up to ten head.

NEWS OF KOOTENAYS

Moyie's contribution to Japanese relief is $40.

Miss Brett of Rossland is operating a branch school of dancing at Trail.

The more seriously inclined young girls at Kaslo have organized a sewing circle.

Penticton is buying gasoline at 35 cents a gallon retail since the middle of October.

Penticton is exporting an unusually large number of cars of apples to New Zealand this fall.

With the cooler weather prevailing the miners at Fernie are now working five days a week.

208 boxes in a day is the best showing made by the lady apple packers at Vernon this year.

September was the biggest month Fernie hospital has had for over three years. The average was 23 patients per day.

GRAND THEATRE Wednesday, NOV. 17

"NERO"

The spectator's first impression of "NERO" is of its overwhelming size—his next impression is that of bewildering beauty; and yet these considerations of size and beauty are lost to sight in admiration of the splendid perfection of dramatic action and every other detail of the picture as it unfolds on the screen. In the words of one critic, it is "So good that you finally become bewildered with the perfection of it all."—N.Y. Tribune.

Shoe and Harness Repairing

New Stock of Harness

Second Hand Store in connection

A. Mirabelli
Shoe and Harness Repairing

Ford car sales at Penticton this year are 40 per cent. in excess of the first of the season estimates.

The Selby hog ranch at Cranbrook offers $7 a ton spot cash for all small sized potatoes unsacked.

Mrs. F. Billings has just made a donation of 102 books to Vernon's municipal public library.

An 8¾ pound Kamloops trout is the biggest specimen of the kind taken in Slocan Lake this season.

School attendance has fallen off at Penticton to the point where the trustees are thinking of closing one of the rooms.

At Penticton the city council is going to law to collect taxes from two of the churches that refuse to pay their taxes.

Grand Forks is now enjoying an augmented water supply as a result of spending $2700 on a flume and dam at Mill creek.

A delegation of Cranbrook Tories invaded Lumberton one night last week and organized a Conservative Association.

At Trail the trustees are buying electric irons for the use of the girls taking the dressmaking class at the night school.

The dance is the thing. They are having one at Trail this week to raise money to buy a typewriter for the public school.

Rossland Oddfellows netted $42.50 at a card party and dance last week to help pay off the debt on the town's tourist park.

After a careful scrutiny of the finances the directors of the Nakusp fall fair have decided to pay the prize money in full.

At Penticton the size of all apples, except Jonathans, has been exceptionally good this season, due to greater care at thinning.

At Ewing's Landing, near Vernon, bears are so active that only the children who live quite close to the school are able to attend.

At Keremos the tomato crop averaged ten tons to the acre, for which the cannery paid $17 a ton. 300 acres were planted.

Duck shooting is poor at Wycliffe and the sports are urging the planting of rice on the nearby lakes and sloughs to improve the sport.

C. B. Brown of Fort Steele is wintering a flock of 3000 hens this year and will have at least 125 geese for the Thanksgiving trade.

Cranbrook ratepayers are shortly to vote on a by-law to spend $6000 of the city's money in building an addition to the Arena skating rink.

The Kootenaian says that never in the history of Kaslo have conditions been more promising for a substantial and solid future than today.

Yahk's union Sunday school celebrated its first anniversary on October 27th, Methodist pastor Lancaster and Anglican rector Varley taking a prominent part in the exercises.

At the harvest thanksgiving sermon the bishop of Kootenay told his Vernon congregation that they spent altogether too much time at Sunday golf and motoring and too little attending church.

Now is the Time to Fix Up!

This time of year most everyone has some repair work to be done on their buildings.

We have got just the Lumber that you need to repair your buildings, or to build new ones.

Also we have several buildingings for sale and Cull Lumber at the right price.

Canyon City Lumber Company, Ltd.

Vernon has only $3100 on hand for its soldiers' memorial and is out not only to collect all promised subscriptions but also to round up newcomers who have not as yet been approached.

MRS. J. A. P. CROMPTON
1st Class Honors I.S.M.
PIANO LESSONS
Advanced Pupils only

J. A. P. CROMPTON
Singing Lessons. Piano Tuning.

At Vernon almost $1000 has been collected for Japanese relief already, and the good work still goes on.

Loyal Orange Lodge, No. 2095

Meets THIRD THURSDAY of each month at Mercantile Hall. Visiting brethren cordially invited.

ERIC OLSON, W.M.

PLAY SAFE

Every time you use a spurious or imitation part on your Ford car you increase the element of danger.

Genuine Ford parts are made to meet specific tests of stress and strain which manufacturers of imitation parts know nothing about.

Then, too, when your Ford needs overhauling or adjustments it pays to patronize the specialist—he has the equipment and the skilled mechanics.

STAPLES & PIERSON

Serving Canada

By confining its activities exclusively to domestic business and by relying upon powerful financial institutions abroad for our customers' foreign needs, this Bank believes it can best serve Canadians and Canadian industry. Whatever your banking requirements, whether at home or abroad, this Bank can adequately serve you. 433

IMPERIAL BANK OF CANADA
CRESTON BRANCH,

C. W. ALLAN, Manager.

VICTORY LOAN COUPONS

We will cash your Victory Loan Coupons or place them to your credit in our Savings Bank where they will draw interest at 3% per annum.

THE CANADIAN BANK OF COMMERCE

PAID-UP CAPITAL - - $15,000,000
RESERVE FUND - - $15,000,000

CRESTON BRANCH, C. G. Bennett, Manager.

Hot Air
Steam
and
Hot Water
Heating

Sheet Metal Work. A good stock of Pipe and Pipe Fittings on hand.

E. W. RYCKMAN,--Creston

Transfer, Livery and Feed Stables

Sleighs and Cutters. Team Sleighs
Single and Double Harness and Supplies
Several Sets of Second-Hand Harness

Coal and Wood For Sale.

H. S. McCREATH
Phone 56 Sirdar Ave. Creston

BIG BEN

CHEWING TOBACCO

15¢ PER PLUG

"Chew a Chewer's Chew"

OPENING DOORS

— BY —

ELINOR MARSDEN ELIOT

Author of "My Canada," and Other Stories

Published by Special Arrangement with the Author

(Continued)

He is too close to me now for me to describe him as he is, but what he was then is as clear in my mind as it was in that first month when—though he vows I never looked at him—I knew instinctively and finally that Margaret-Anne was one person, and that the world contained but one man. Had I been the modest maiden of B.F.'s belief I should no doubt have tried to conquer my feelings, but the thing seemed inevitable. B.F. and the boys dropped into a world of shadows, together with my worldly ambitions and my oft-repeated avowals that I would never have anything to do with the men I knew only in the business world.

But that does not describe Murray. His transfer papers told me that he was twenty-five, the son of a Presbyterian minister in a little town near Ottawa, that like myself he had matriculated and then gone into business, that he was five feet, ten and a half inches in height, had grey eyes and light brown hair; and that he had never been suspected of the misappropriation of funds. What his papers did not say was that he was the lightest-hearted creature living, that he could do more work, with a smile, than anyone else in the office, and that even the fussiest and most stupid customer could never irritate him. Everyone liked him, but he was not spoiled, and he had the most wholesome, optimistic attitude towards the world. I do not think that at that time he had ever given a thought to the great problems of life, he simply did the duty that came next, with an instinctive trust that all little tangles would straighten themselves out in the end.

That he was immediately popular in the office goes without saying. Just at first I was afraid that he had the trait I most distrust in men—a certain susceptibility where women are concerned—but as I grew to know him better I learned that this was only on the surface. It may seem an undignified simile, but he was exactly like a friendly puppy. Pat him and he would wag his tail! And he never lacked for pats. A sensible person would have said that I was merely jealous, but the feeling went deeper than that. I knew that if I did not marry him there was nothing for me but to become a shining light in the business world. And I wondered if I could love him so hard that he would never miss the others. It was all shockingly primitive—a judgment on me, doubtless—and I was glad that my office veneer was so thick that I was believed to be either annoyingly indifferent or disappointed because the staff of the new department had been brought from the East, over our heads.

Strangely enough, B.F. took to Murray at once, and it was through him that we first met socially—and, as Murray put it, had an opportunity to talk to each other without a ledger between us.

Mother and I often went to Maudie's for tea on Sunday, and one day early in November, Maudie met us with the astonishing news that "Uncle Frank" was out for a walk with one of the new men from the office and would bring him back for tea. My heart turned completely over at least twice, but Maudie is one of those dear stupid girls who never sees anything that is not explained to her, so nothing more was said.

That was the beginning of the end. It turned out that Mother knew someone who-who knew someone else who knew an aunt of Murray's, and the first thing I knew she had asked him to call. He came the next week and Mother quite lost her head over him. But he tells me that I almost froze him out. I did not know a great deal about men, and I was afraid that he would think my holding back a calculated lure to draw him on, but for a long while I did not dare even to be friendly. I have always resented the commonly-held belief that a man must be played like a fish—as if the whole wonderful thing were a game to be won by the most crafty! I have always valued most what I was most sure of, and I have never been conceited enough to think my self an exception in that respect. When other girls would talk of "keeping a man interested" by breaking appointments, pretending to prefer others, and so on, I used to wonder what they expected to do if they ever married, if they really thought their husbands would no longer care for them once they were sure of them.

And I had my reward. One of the lovellest things Murray ever told me was that from the very first he knew that if I ever came to care for him he could be as sure of me as he was of his mother, and that he had always meant to marry a girl of that sort, even if he did amuse himself with the other kind.

"There is enough of you to satisfy one," he said. "You don't have to give a little bit with one hand and take it away with the other."

Perhaps I am too hard on the women to whom "the game is the thing."

CHAPTER THREE

In April of 1914 Mother took a severe cold which rapidly developed into pneumonia.

I had never known her to be ill and, while I was naturally very much concerned, it was not until the doctor prepared me for it that the thought of her not recovering ever entered my mind. Several months before, so the doctor told me, Mother had consulted him, and he had found that her heart was not normal. And now the danger was that it might not be strong enough to stand the strain of an acute illness. She recovered from the pneumonia, however, and we brought her home from the hospital. That she was content to stay in bed until noon, and then to lie on the couch for the rest of the day, seemed quite reasonable to me, and once when she hinted at the possibility of my being left alone I would not listen to her. At another time she talked to me very frankly about Murray, and though even to Mother it was hard for me to say what I felt, I am glad now that she knew and was satisfied.

But I could not believe that she was not growing stronger as the days went by, and when one Sunday morning she did not wake I thought I should die too.

It was then I learned how many friends I had, though it was Murray who kept me sane in that awful first month. Sometimes now when I want to tease him I tell him that he never really asked me to marry him. And he is forced to admit the truth of the accusation. He simply came in as a matter of course and took everything into his own hands, did all that was necessary about Mother's affairs, and when everything was settled, told me that there was nothing to be gained by waiting and that he wanted to have the right to take care of me as soon as I would give it to him. Then it came out that he and Mother had had a long talk, and that what he was doing was in accordance with her wishes.

But I could not agree. I felt that I must have time to get a grip on myself. And though my sorrow had brought us closer and closer together, and deepened my need for what he alone could give me, it did not seem fair to him to take him so sad a heart. So we arranged at last that we would be married in September and go East for a month. I knew that I should never cease to miss Mother, but I hoped by that time to have learned to cover the pain, so as not to compel others to share it with me.

And in August war broke out.

Through the long days of that first week, when all Winnipeg was tense with anxiety, and when men and women put each other to the test, I could see that Murray was worried. So on Saturday night I fought my own battle, and on Sunday told him that he must feel as free to go as if he had never known me.

And then I discovered what no doubt many women have discovered before and since, though we do not speak of it even to each other. Murray was not thinking only of me, he was torn between his sense of duty and a hatred of war in all its phases.

"But we've got to see it through, Margaret-Anne," he said grimly. "The one thing worse than war would be to let the Germans succeed, this world is not going to be fit to live in if they are allowed to run it according to their ideas."

And a few minutes later, "I am not afraid of being killed, though I never had so much reason to live, please don't think me a coward. It is the thought of killing that almost drives me mad. And yet when I think of Belgium, and that it is only the lives of men that stand between you and those horrors I feel that I cannot go soon enough."

I let him talk it all out, and I think I convinced him that I understood how he felt.

But my next task was not an easy one. I felt sure that Murray was the sort of man who would believe it right to leave me free, and I was determined that he should not. Suppose he should come home crippled or even helpless—and I knew it was of that he was thinking—why should I not have the right to do for him what he would willingly do for me?

It was very hard to tell him that I wanted him to marry me before he went away, but I was fighting for the future. And when he begged, "Don't tempt me, Margaret-Ann!" I knew that I had won.

So we changed our plans just a trifle and were married in August instead of in September. Some of our friends approved and some disapproved, but all were interested. And only a few were brave enough to put their disapproval into words.

"I think it is the most romantic thing I ever heard of!" Maudie assured me.

And Mrs. Stevenson hoped that I would never have cause to regret my rashness.

"Young people will be young people, I suppose," she sighed. "But I hope you have considered that you may perhaps be burdened with a helpless husband, or perhaps left a young widow."

But then she gave me a beautiful tablecloth, and kissed me for Mother, so I forgave her. And I hid the tablecloth away at the bottom of my trunk, for I could not look at it without thinking that I might never need to use it.

The people at the office gave us a luncheon, and presented Murray with the usual wrist watch, and me with a case of silver. The luncheon was a very gay affair, and Murray made the speech of his life, but there were tears just below the surface. I myself was so upset that I almost kissed the manager.

I did kiss poor old B.F. at the station, and he was so fearfully embarrassed that I knew he had quite recovered, especially as he promised Murray to be a father to me.

Murray and I spent two weeks together at his home, and then he went on to Valcartier and joined the 8th. I stayed with the Alywins so as to be near him as long as possible, and then, when the First Contingent had sailed, I came back to Winnipeg, and took up my work where I had dropped it.

(To be continued)

Eczema Covered Arms of This Healthy Child

Mrs. Alex. Marshall, Sprucedale, Ont., writes:—

Baby Marshall.

"When my little son was three months old he broke out in sores on his chest and arms. We did all we could to heal those terrible sores, but nothing did him much good. Finally I ventured on a box of Dr. Chase's Ointment and kept on using it. At last we were rewarded by the steady healing of the sores, and finally he was completely relieved of them. He is now three years old, and has had no return of the trouble since."

DR. CHASE'S OINTMENT

60 cents a box, all dealers or Edmanson, Bates & Co., Ltd., Toronto.

England's Laziest Village

Vicar Thinks Credit Should Be Given to Broxholme

Which is the laziest village in England? asks the London Daily News.

If the rector, the Rev. H. J. Griffin, is to be believed, the credit must be given to Broxholme, six miles from London.

There are only twenty-three houses in the village, but the rector says he finds the task of administering to the spiritual needs of the 105 habitually tired souls who comprise his flock a discouraging and exasperating one.

It has long been a sore point with him that on Sunday only a sprinkling of his parishioners trouble to walk the stone's throw which separates the church from the village.

He complains, too, that after weeks of preparation and advertising recently not one of the 105 arrived at a garden fete in the rectory grounds in aid of parochial needs.

In fairness to the men of Broxholme, however, it should be said that they do sometimes take a constitutional—invariably on the day when the rector has decided that the leaves of the graveyard require sweeping up.

The sight of a score or so of rustics watching the rector over the churchyard wall as, in shirt sleeves, he bends to his task, has its humorous side, but the rector has yet to find it.

Branding Criminals

Turkish Police Adopting English Fifteenth Century Method

A dispatch from Constantinople states that the Turkish police are reverting to the English 15th century mode of marking habitual criminals. Whereas England used to cut off the ears of criminals, the Turiksh officials are tattooing or burning old offenders so that they may be recognized. Strong measures are needed, it is said, because of a tremendous influx of the worst element from all Near Eastern countries since the end of the war. These added to the already notorious criminal class of Constantinople, make it one of the worst cities for criminal activity in the entire world.

Manitoba Dairy Products

The Manitoba Government will shortly appoint a commissioner to investigate marketing of dairy products with a view to establishing co-operative agencies at country points and endeavor to get better prices for these products both to the importer and consumer.

Is Your Nose Stuffed With Cold?

Don't load your stomach with cough medicine.

Send healing medication through the nostrils — send it into the passages that are inflamed with Catarrh.

It's easy to get rid of a bad cold, to drive out Catarrh, to strengthen a weak throat by inhaling Catarrhozone. Get Catarrhozone from your druggist today. By using it frequently you keep the air passages free from germs, and thereby prevent many a bad cold. Two months' treatment $1.00; small size 50c. Refuse a substitute. By mail from The Catarrhozone Co., Montreal.

Acreage in Saskatchewan

It is estimated by the Provincial Government that Saskatchewan has 12,332,000 acres devoted to wheat this year, and 5,098,000 acres to oats. Other leading crops are as follows: Barley, 617,000 acres; rye, 878,000 acres; flax, 461,000 acres; and hay and clover, 275,000 acres.

WRIGLEY'S

Take it home to the kids

Have a packet in your pocket for an ever-ready treat.

A delicious confection and an aid to the teeth, appetite, digestion.

After Every Meal

Sealed in its Purity Package

It keeps — indefinitely when the cans are unopened. Pure, rich, convenient.

Borden's ST. CHARLES MILK

Free Recipe Book—Write the Borden Co. Limited, Montreal.

ASPIRIN

UNLESS you see the name "Bayer" on tablets, you are not getting Aspirin at all

BAYER Genuine

Accept only an "unbroken package" of "Bayer Tablets of Aspirin," which contains directions and dose worked out by physicians during 22 years and proved safe by millions for

Colds	Headache	Rheumatism
Toothache	Neuralgia	Neuritis
Earache	Lumbago	Pain, Pain

Handy "Bayer" boxes of 12 tablets—Also bottles of 24 and 100—Druggists.

Aspirin is the trade mark (registered in Canada) of Bayer Manufacture of Monoaceticacidester of Salicylicacid. While it is well known that Aspirin means Bayer manufacture, to assist the public against imitations, the Tablets of Bayer Company will be stamped with their general trade mark, the "Bayer Cross."

Relieved Rheumatism Too, Says Contractor

Thousands of people everywhere have learned of Tanlac through the statements of others and have taken the treatment with such splendid results that they in turn deem it only fair to relate their experience for the benefit of suffering humanity. Such is the case with L. Desormeaux, well-known Electrical Contractor, living at 1066 Berri St., Montreal, who says:

"I couldn't do otherwise than publicly endorse Tanlac for I was lucky to find out about the medicine the same way myself. For nearly a year I suffered from indigestion, and also had rheumatism in my legs. About a month ago I was laid up in bed for two weeks with this rheumatism and a bad case of grippe. I lost about eight pounds and felt miserable.

"Three bottles of the Tanlac treatment, besides greatly improving my rheumatism, has made my eating and digestion better than they ever were. I have regained my lost weight, and am feeling extremely well. Tanlac is great."

Tanlac is for sale by all good druggists. Accept no substitute. Over 37-million bottles sold.

Tanlac Vegetable Pills are Nature's own remedy for constipation. For sale everywhere.

Rhodesia May Come Under British Crown

Governments Now Negotiating to Take Over Administration

The fine territory of Rhodesia in South Africa will shortly come under the British Crown if the negotiations between the British South African Company and the Imperial Government bring the expected result.

Through the action of Cecil Rhodes this great and promising African region was rescued, for civilization and occupation by white people, from the neglect and savagery of recent centuries. The British South Africa Company did the great pioneer work by mandate from Great Britain.

Now the success and magnitude of the work are such that it is clearly better for all concerned that the nation should take over the administration, and ararnge responsible government on lines that have so often been successful in other parts of the Empire.

His Flesh Horribly Burnt

His druggist gave him a cheap Acid corn remedy, instead of giving him good old reliable Putnam's Corn Extractor which has been for fifty years the Standard remover of corns and warts. "Putnam's" never fails, it is always a success. 25c everywhere. Refuse a substitute.

The Automobile Industry

Australia Was Canada's Best Customer For Month of July

Australia was Canada's best motor vehicle customer during the month of July, according to a report just issued by the Bureau of Statistics, which shows that the Commonwealth imported 1,487 automobiles and 599 trucks, New Zealand imported 707 automobiles and 126 trucks and the United Kingdom 283 trucks and 479 automobiles. Total exportation figures show that 1,172 trucks, valued at $436,574, were shipped out of Canada in July, while passenger automobiles exported in the same period numbered 4,311, valued at $1,985,160.

WOMAN SUFFERED FOR MONTHS

Weak and Nervous. Made Well by Lydia E. Pinkham's Vegetable Compound

Webbwood, Ont.—"I was in a very weak and run-down nervous condition, always tired from the time I got up until I went to bed. Sleep did not rest me at all. My sister recommended Lydia E. Pinkham's Vegetable Compound to me and others told me about it, but it was from my sister's advice that I took it. It did not take long until I felt stronger, headaches left me and my appetite came back to me. I am a farmer's wife and have many things to do outside the house, such as milking, looking after the poultry, and other chores. I heartily recommend the Vegetable Compound to all who have the same trouble I had, for it is a fine medicine for women."—Mrs Louis F. Elsasser, Hillcrest Farm, Webbwood, Ont.

Another Nervous Woman Finds Relief

Port Huron, Michigan.—"I suffered for two years with pains in my side, and if I worked very much I was nervous and just as tired in the morning as when I went to bed. I was sleepy all the day and didn't feel like doing anything, and was so nervous I would bite my finger nails. One of my friends told me about Lydia E. Pinkham's Vegetable Compound, and it helped me so much that I soon felt fine."—Mrs. Charles Beeler, 501-14th St., Port Huron, Mich.

Women who suffer from any feminine ailment should try Lydia E. Pinkham's Vegetable Compound C

B.C. Payroll

British Columbia's payroll last year was approximately $100,000,000, and will be about the same this year. Lumber firms alone paid out $23,827,204. Seventy per cent. of the employees were of Anglo-Saxon origin.

Sores Flee Before It.—There are many who have been afflicted with sores and have driven them away with Dr. Thomas' Eclectric Oil. All similarly troubled should lose no time in applying this splendid remedy, as there is nothing like it to be had. It is cheap, but its power is in no way expressed by its low price.

New Milk Slogan

Montreal School Authorities Introduce Milk As a Regular Feature of School Routine

"Drink milk and gain weight," is a slogan which is rapidly gaining in popularity among Montreal's younger generation. Some time ago the principals of three of the city schools became so impressed with the merits of milk as a food for boys and girls that they had a milk lunch served daily to a large number of the children. This in turn impressed the Protestant School Commissioners, to the extent that they have sent a letter to all principals recommending the establishment of a mid-morning milk lunch as a regular feature of the school routine.

Women Can Dye Any Garment, Drapery

Dye or Tint Worn, Faded Things New for 15 Cents

Diamond Dyes

Don't wonder whether you can dye or tint successfully, because perfect home dyeing is guaranteed with "Diamond Dyes" even if you have never dyed before. Druggists have all colors. Directions in each package.

British Empire Exhibition

Big Interest in Art Exhibit is Displayed in Canada

The arrangements for the Canadian section of fine arts at the British Empire Exhibition are maturing rapidly. Adequate space for a full representation of Canadian art has been finally secured and this part of Canada's participation promises to be up to a very high standard.

The exhibition is receiving the enthusiastic support of artists throughout Canada and the demand for entry forms has been unexpectedly large. Owing to the large number of works entered all entries must be in Ottawa by October 15. The judging, which will be done by a committee of representative Canadian artists will commence on that date.

Ontario Is Chief Salt Producer

Ontario continued to be the chief producer of salt in Canada during 1922, it is indicated in a return of the Bureau of Statistics. Total salt produced was 183,438 tons, of which 99 per cent. was marketed and brought $1,628,223. Ontario produced 97.2 of the whole. Nova Scotia shipments from the Malagash mine amounted to 5,053 tons of common coarse land and rock salt. Records show an increase in quantity of over 10,000 tons, but a decrease in value of $45,362.

During the month of November, 1922, the toll on the Panama Canal amounted to over a million dollars.

WORLD HAPPENINGS BRIEFLY TOLD

Miss Katherine Jellicoe, an aunt of Admiral Viscount Jellicoe, celebrated the anniversary of her 102nd birthday.

The Irish Free State was unanimously elected to membership in the League of Nations by the assembly.

That the earthquake disaster in Japan will create a big demand for building material, particularly lumber, is expected in Vancouver.

Max D. Kirjasoff, United States Consul at Yokohama, was killed in the earthquake that visited Japan. His wife was also a victim.

Observations of the solar eclipse from Santa Catalina Island, near Los Angeles, were unsuccessful, it was announced by Professor A. O. Leuschner, University of California astronomer.

British Columbia's difficulties in attempting to take liquor into the Yukon and Atlin country have been laid before the United States by the Canadian Government.

The will of the late President Harding leaves to Mrs. Harding a life estate of $100,000, the Harding home and a half interest in the building owned by the Marion Star.

With one arm trailing helplessly broken at the wrist, 15-year-old Silvia Rosenthal, a girl scout, swam several hundred feet to the rescue of an 11-year-old boy at White Bear Lake, St. Paul, Minn.

Dr. Hamilton's Pills Remove Constipation Overcome Biliousness

THEY DO NOT GRIPE!

These Mild Vegetable Pills Are Easy to Take, and Do Not Sicken

Instead of irritating and weakening, as many harsh pills do, Dr. Hamilton's Pills prove a mild, yet certain corrective to an overburdened system.

Taken at night, they work while you sleep, and you feel fine next morning. Headache is gone, system is cleansed and toned, you feel like a new person.

After cleansing and regulating your system with Dr. Hamilton's Pills, you'll feel like new all over. Get them to-day. 25c. at all dealers.

B.C. Lumber Exports

Heavy Increase in Shipments Reported Over Last Year

During the first seven months of this year the Port of Vancouver shipped out 149,370,838 board feet of lumber, as compared with 98,277,515 feet in the corresponding period of the preceding year. The Orient is the largest customer, consuming 9,000,000 feet more lumber this year than last, or a total of 69,096,000 feet. In the shingle business there has been an increase of 700,000 bundles, totalling 1,327,729 bundles exported, compared with 597,891 bundles last year, the greatest market being the Atlantic coast, which alone absorbed 1,290,071 bundles.

BABY'S OWN TABLETS OF GREAT VALUE

Mrs. Hermandis Chagnon, Ste. Theodosie, Que., writes:—"Baby's Own Tablets have been of great value to me in keeping my little one well and I would not be without them." Thousands of other mothers say the same thing. They have learned by actual experience the value of the Tablets in regulating the bowels and stomach; banishing constipation and indigestion; breaking up colds and simple fevers; and keeping the baby free from the many simple ailments of childhood. The Tablets are sold by medicine dealers or by mail at 25 cents a box from The Dr. Williams' Medicine Co., Brockville, Ont.

Grabbing Him

He.—"I love the good, the true, the beautiful, the innocent——"

She.—"This is rather sudden, but I think father will consent."

WARTS

Minard's, applied frequently, dries up and removes Warts.

MINARD'S "KING OF PAIN" LINIMENT

SMOKE OLD CHUM

The Tobacco of Quality

½ LB. TINS and in packages

Mapping Ocean Bed

New Sounding Device Makes More Accurate Chart Possible

An American warship, doing useful peace work, has recently made a journey from Newport, Rhode Island, to Gibraltar, and as it passed over the sea it took sounding of the depths, and was able to make an accurate chart of 3,200 miles of the bed of the Atlantic.

This was done by means of a new sounding device known as the tonic depth-finder, invented by Mr. Harvey Hayes, of the United States Navy. It is a marvellous instrument, and will in four minutes make a more accurate sounding than has hitherto been possible in three hours.

So successful was this wonderful voyage that two destroyers are now charting the bed of the Pacific.

Like a Grip at the Throat. For a disease that is not classed as fatal there is probably none which causes more terrible suffering than asthma. Sleep is impossible, the sufferer becomes exhausted and finally, though the attack passes, is left in unceasing dread of its return. Dr. J. D. Kellogg's Asthma Remedy is a wonderful remedial agent. It immediately relieves the restricted air passages as thousands can testify. It is sold by dealers everywhere.

Do Not Favor New Drug

Scopolamine, the drug that is supposed to render its subjects incapable of lying, does not find favor with all of the medical profession. Some physicians have lately pointed out that the drug is obtained from henbane, deadly nightshade and prickly pear, that all it does is to produce intoxication and cause the victim to talk freely. There is no certainty, they think, that the accused criminal will tell only the truth.

Minard's Liniment for Corns

Selling Dangerous Fuel

Gasoline bootleggers are operating on the outskirts of Los Angeles, California. The bootlegger buys casing head gasoline at the oil fields close by for nine and ten cents a gallon. It is then either blended with benzine or kerosene or sold straight. The result is a wild and dangerous fuel causing the motor to back-fire and overheat.

Corns are painful growths. Holloway's Corn Remover will remove them.

A Treat For Both

A prominent playwright was in Atlantic City, supervising one of his plays. One night he saw an old scrub-woman bent over her work.

Thinking to give her a treat, the playwright stopped and asked her, "Would you like to go to a theatre, tomorrow night?"

The woman looked up, studied his face earnestly, then said: "I can't go tomorrow night. Can't you get some other night off?"—Chicago Tribune.

Minard's Liniment for Sprains

Lowering Tanks With Melting Ice

Steel tanks used as brine-containers in ice plants of the Union Ice Company of California are lowered to their permanent positions with the aid of blocks of ice which carry the weight of the tank while blocking is being removed and then, as the ice melts, allow the tank to settle to its foundation.

ECZEMA You are not experimenting when you use Dr. Chase's Ointment for Eczema and Skin Irritations. It relieves at once and gradually heals the skin. Sample box Dr. Chase's Ointment free if you mention this paper and send 2c. stamp for postage. 60c. a box; all dealers or Edmanson, Bates & Co., Limited, Toronto.

MONEY ORDERS

Send a Dominion Express Money Order. They are payable everywhere.

Go To High School In Your Own Home

Get Matriculation, the Gateway to the professions and the entrance to Commercial and Financial Institutions. Highly developed system mail instruction. Many First-Class honors in last year's class. Register now.
The Canadian Correspondence College, 80 King St. E., Toronto.

ONTARIO COLLEGE OF ART

GRANGE PARK, TORONTO
Drawing, Painting, Modelling, Design, Diploma, and Teachers' Courses, Commercial and Applied Art.
G. A. REID, R.C.A., Principal.
Session 1923-24 Opens October 1st
Prospectus on Application

IF YOUR VETERINARIAN Uses "Cutter's" Serums and Vaccines he is doing his best to conserve your interests. 25 years concentration on one line count for something.
The Cutter Laboratory
"The Laboratory that Knows How"
Berkeley (U.S. License) California

Harmless, purely vegetable. Infants' and Children's Regulator, formula on every label. Guaranteed non-narcotic, non-alcoholic.
MRS. WINSLOW'S SYRUP
The Infants' and Children's Regulator
Children grow healthy and free from colic, diarrhoea, flatulency, constipation and other trouble if given it at teething time.
Safe, pleasant—always brings remarkable and gratifying results.
At All Druggists

Back to Work

Kendall's Spavin Treatment will get that lame horse back on the job again. For more than forty years as Kendall's Spavin Cure it has been removing spavins, splint, ringbone, thoroughpin and all kinds of body growths.

Get it at your druggist's today; also the free book "A Treatise on the Horse and his Diseases", or write direct to

DR. B. J. KENDALL COMPANY, Enosburg Falls, Vt., U.S.A.

Kendall's Spavin Treatment

Local and Personal

FOR RENT—Five room house. Apply Mrs. T. M. Edmondson.

FOR SALE—18 White Leghorn hens, 50 cents each. P. Mann, Creston.

D. Wadds, photographer, arrived yesterday, and is now ready for business.

C. O. Rodgers is a business visitor at Lethbridge and Calgary, Alberta, this week.

FOR SALE—Knitting machine in good working order, can be seen at Review Office.

GOATS FOR SALE—Three nannies; one milking, and two kids. Kyle Kelly, Erickson.

G. M. Argue was a business visitor at Cranbrook on Thursday, returning the following day.

Miss Arbow of the Creston Hotel staff is a holiday visitor in Spokane a few days this week.

Anglican Church Services

SUNDAY, NOVEMBER 11

CRESTON
8.00 and 10.30 a.m.

SATURDAY and MONDAY SPECIAL

Exceptional Week-End Selling

Every department full to overflowing with wanted merchandise at MONEY-SAVING PRICES. Below we quote a list of extra values and specials that will do much to make a busy week-end at this store.

Dominion Brand
CORN FLAKES
2 for 25c.

Shredded Wheat
3 for 50c.

Puffed Wheat or Rice
3 for 50c.

Rolled Oats
8-lb. sack, 45c.

MAWSON

Better Service **BROTHERS** Lower Prices

CRESTON BAKERY and TEA ROOM

New Shipment of **Moir's and Neilson's CHOCOLATES**

BOXES
BULK
BARS

A. B. NORRIS

FOR SALE—Sawing machine, price $45. See Hugh Taylor, Creston.

POULTRY FOR SALE—Ten White Leghorns, laying, 75 cents apiece. A. Wickholm, Canyon.

FOR SALE—Black mare, about 1600 lbs., good worker, fine animal; price $100. C. Blair, Creston.

FOR SALE—Extra fine young Mammoth Bronze Turkey toms, $4 each. A. H. Piggott, Wynndel.

Billy Hall is home from Kellogg, Idaho, where he has been working for almost the past three months.

HAY FOR SALE—Quantity of clover hay in prime shape. Apply Angus Cameron, Davy Scott ranch, Creston.

Mrs. Jessie Lewis, teacher of pianoforte. Graduate of Royal Academy of Music, London. Lamont Bldg., Creston.

Mrs. P. R. Truscott is spending a few days at her home in Nelson before going south to join Percy for the winter.

The Methodist Sunday School will meet at 10.30 a.m. on Sunday so as to in time to line up for the memorial service.

HORSES FOR SALE—A few choice work horses left, ranging from 1350 to 1550 lbs. R. S. Miller, Faas ranch, Creston.

The Ladies' Aid of the Presbyterian Church announce their annual sale of work for Saturday, December 8, in the Parish Hall.

CAR FOR SALE—Four cylinder McLaughlin, good running order, 4 new tires, 2 extra, quick sale $300. Noble, Cranbrook.

POULTRY FOR SALE—8 yearling hens and 4 pullets, Rhode Island Reds, $1 each. Mrs. R. Sinclair Smith, West Creston.

WANTED—Good milch cow, to freshen within a week or so. State price and particulars. Jas. Whitehead, Moyie.

CANARIES—Beautiful Roller singers in full song, $5 each. Also old birds, $1 each. Apply MRS. A. TEUVE, Fruitvale, B.C.

The service in Holy Cross Church on Sunday will be at 10 a.m., with Father Ehman going to Kimberley for the service that evening.

Dine out to-night—at the Presbyterian ladies annual supper in Speers' Hall from 6 to 8 o'clock. Adults 50 cents, children 25 cents.

Another shipment of about 200 new books has just been received at the Creston public library, and are now available to library patrons.

Mrs. J. Greer of Sandon was a Creston visitor a few days this week, the guest of Mrs. Bert Nelson, leaving on Wednesday for Cranbrook.

Mrs. Todd of Victoria, who spoke at the Women's Institute meeting on Monday afternoon, was the guest of Mrs. Lyne during her stay in Creston.

The Valley's gain in population for October was three, the new arrivals being two boys and one girl. There were no deaths, and but one marriage.

Monday is Thanksgiving Day, a public holiday, and the general delivery wicket at the postoffice will be open from 5 to 6 in the afternoon only.

Sheriff J. H. Doyle of Nelson was shaking hands with his numerous Creston friends on Saturday and Sunday whilst here on an unofficial visit.

Creston Board of Trade meets in November session on Tuesday night. Highway matters will be to the fore and a large attendance of members is requested.

Holders of tickets on the bicycle to raffled by Reg. Smith are notified that the draw will take place at the Speers' store on Friday afternoon, November 16th, at 3 o'clock.

Have two bits, more or less, available to-morrow for the purchase of Armistice Day poppies, which will be offered for sale under the direction of the local G.W.V.A.

In order to wipe off the year's deficit on operating expenses Creston Board of Trade is putting on a turkey raffle. Tickets are 50 cents and with each you have a chance to win two turkeys.

Walter Hendy, with a specimen weighing 3 pounds 12½ ounces is the season's champion bass fisherman to date, leading R. Beazer's prize catch of the same species by just half an ounce.

Mr. Walton of Edmonton, Alberta, is here on a visit to his sister, Mrs. W. S. McAlpine, recuperating after a serious operation in the Royal Alexandra hospital in that city early last month.

So great was the demand for space in the C.P.R.'s first heated car of the season on Monday that 150 boxes of apples and some vegetables had to be held over for an extra car which went out on Thursday.

October has been about the dullest month of the year at the Creston provincial office, the intake being less than $175. The biggest revenue producer was the hunting licenses issued, which amounted to $90. There were no fines.

Very close to 1000 persons patronized the Kootenay River ferry during October according to the monthly report of ferryman Lockhead. 626 round trips were made, handling 271 double rigs, 146 single rigs and 176 saddle ponies.

Mrs. Cannaday, the tailor, has hats for sale.

To-morrow is the last day for receiving bids for the purchase of the residence on Park Road of the late Frederick Mill. The estate is being wound up by C. B. Garland, to whom bids must be submitted.

For Saturday, November 17th, Manager Rodgers has booked the most spectaular production ever seen on the silver screen in Creston. "Nero" is the picture and for gorgeous costuming and scenic effects it is almost in a class by itself.

At their meeting on Monday afternoon Creston Women's Institute decided to put on a tag day for Japanese Relief and a special committee is now arranging for a sale of tags for this purpose at all points in the Valley on Saturday, December 1st.

J. S. Scruton of the staff of Farm and Home, Vancouver, paid Creston Valley a professional visit at the end of the week, gathering information for a special article on Creston Valley, which will appear in that widely circulated farm paper in a couple of weeks.

A Book Tea under Women's Institute auspices will be held at the home of Mrs. C. B Garland, from 3 to 5.30, Saturday afternoon, November 10th. Donations of books suitable for boys and girls from 8 to 14 years will be very much appreciated. Books need not be new.

The Methodist Ladies' Aid are having their annual chicken supper in the Parish Hall on Friday night, November 23rd, from 6 to 8 o'clock. All the seasonable dishes will be served, including pumpkin pie, and the tickets are 50 cents to adults, and 25 cents for children under 12 years.

October has been about the wettest month experienced this year, the official weather report showing a rainfall of 1.96 inches. The first was the balmiest day of October with the mercury registering 78 in the shade, and the coolest touch was the 29th when 15 above zero was shown.

All churches are reminded that there will be no regular services on Sunday, November 11th, as the clergy are uniting for a memorial service at the monument in the morning, and in the evening there will be a thanksgiving memorial service in the Grand Theatre. Collection at the evening service to wipe off the balance of debt on soldiers' monument.

The packing sheds at Erickson and Creston closed down for the season on Friday last. Quite a quantity of apples is being stored here in order to permit of less-favored sections operating through the Associated Growers get their share of the late fall market, and make sure that there will be ample frost proof storage for all apples that have to be warehoused in the province.

The fruit selected from local orchards for display at the British Empire Exhibition, London, next year, is being packed this week, and will go forward to Kelowna before the end of the week. Creston was asked to supply an additional 25 boxes of Rome Beautys which would bring the local display at the big fair up to 140 boxes—25 per cent. of the whole B.C. fruit display.

Very deep sympathy will be extended by their many friends to Mr. and Mrs. C. O. Rodgers in the double bereavement they have just sustained, Mr. Rodgers on Wednesday last getting a wire notifying of the passing of his brother-in-law in California, whilst on Monday the sad news came from the old home in Pennsylvania of an equally unexpected death of Mrs Rodgers' elder sister.

Local hunters have had the best of the season's sport at deer hunting during the past few days, with Charles Moore bringing in the finest specimen in years, yesterday—a blacktail buck that will dress around 300 pounds, which he got at Kuskanook on Wednesday. Corp. Smith also bagged a nice cottontail buck in the same area on Thurrday last, while J. A. Woolverton, the Watkins' representative, also brought in a fine cottontail buck, taken in the Lister area during the weekend.

Corp. A. E. Smith of the local R.C.M.P. is being congratulated on all hands on Tuesday's announcement of his successes at the recent annual competition of the Canadian Revolver Association. Amongst the B.C. marksmen he stood first in the tyro, third in the military match, and third in the outdoor championship, his reward being a silver and two bronze medals. His targets were made at Creston late in September, Capt. Crompton and Rev. J. A. James being in charge at the Association's request.

High School Lit.

The High School Literary and Debating Society's initial session on Friday afternoon went over in great shape, all those taking part in the programme showing both versatility as well as talent in the several numbers submitted. President Wilfred Hetherington made a capable presiding officer, his introductory speech being worthy of the occasion. The programme submitted follows:

Reading—"Our Sidewalk," Miss Evelyn Hurry.

Sextette—"Come Back, Old Pal," Misses Vera and Ruby Lister, Evelyn and Louise Bevan, Edith and Marguerite Crawford.

Reading—"The Science of Kissing," Miss Nancy Downs.

Saw solo—"Let the Rest of the World go by," and "Carry me Back to Old Virginny," Harold Payne.

Reading—"How to Save a Thousand Pounds," J. D. Siddons.

Recitation—"Ma and the Ants," Miss Effie Littlejohn.

Chorus—"Farewell to Thee, "Misses Marguerite and Edith Crawford Wilfred Hetherington, Harold Payne and Bob Crawford.

The next session will be November 16th, when the feature will be a debate.

These Frosty ...Mornings...

Sure call for a good, hot breakfast, and there is nothing that "touches the spot" quite so effectively as

OGILVIE'S
Rolled Oats or Wheat Granules

Most folks feel about as happy as their breakfast allows them to be. Start the day right by using only the well-known Ogilvie breakfast foods. We specialize in

GROCERIES

Always fresh. Always good. Pricee just right.

Jacksons

It's a load off Your Mind

to have the children well and happy. To keep them that way you need to watch for the first symptoms of colds, constipation, or a run-down condition. Then come to

Our Drug Store

for some reliable proprietary medicine or some simple household corrective that you need to keep on hand. We are headquarters for Pure Drugs.

BEATTIE-OATWAY, Ltd.

This Cooler Weather Demands
WARMER BEDDING

And at no time in the store's history have we been so well prepared to supply your every requirement with dependable goods economically priced. We are particularly proud of our

FLANNELETTE BLANKETS : Grey and White

$\frac{11}{4}$ at $3.50 and $\frac{12}{4}$ at $4.50

HUDSON BAY WOOL BLANKETS—COLORED

FLANNELETTE SHEETING—72-inch—$1.75 yard
—you can have one or one hundred yards.

White Wool Blankets, pure wool, 5 and 7-lb. weights

In Warmer Clothing our store is full of the things you need.

Dry Goods Groceries **S. A. SPEERS** Furniture Hardware