PROVINCIAL LIBRARY
JUN 16 1923
VICTORIA, B. C.

37

THE CRESTON REVIEW

Vol. XV. CRESTON, B. C., FRIDAY, JUNE 15, 1923 No. 20

Erickson

Frank Palmer is a visitor with friends in Spokane this week.

The prevailing wet weather is keeping back the strawberry crop and as a result gooseberries and rhubarb are the only commodities figuring in the month's shipping to date.

The R. M. Telford residence presents a decidedly attractive appearance with the addition of the verandah and the re-painting of the whole house in white with green trimmings.

W. G. Littiejohn left at the end of week for Soap Lake, Wash., where he is taking treatment at the hot springs at that point.

Mrs. Alf. Palmer and children left last week for Kitchener, where Alf. is in charge of forest fire fighting operations this year.

Mrs. Barker and two children of Champlain, Illinois, are on a visit with Mr and Mrs. Palfreyman, and will visit coast points before returning east.

Mrs. McCarthy will have her ice cream parlor open this week. Everything is being provided to give the best of service and satisfaction, and a share of the trade is solicited. The Curlew brand of ice cream will be served.

C. S. Cuming is leaving this week for Kellogg, Idaho, where he will spend the next three months working at his trade. E. A. Penson is now located at the same point.

The berry growers of the Erickson section had a meeting at the Union warehouse on Monday night at which Manager Staples discussed all angles of the 1923 strawberry market, and the growers were much taken with plans outlined for shipping the surplus berries to the jam factory and giving prairie points a supply sufficient to take care of the normal demand.

Alice Siding

T. M. Anderson is a business visitor at Nelson this week.

Walter Carr and Jack Smith were at Summit Creek for a day's fishing on Saturday, among the catch being a six pound char taken by the latter.

Jim Churchill arrived from Vancouver on Tuesday on a visit to his parents, Mr. and Mrs. M. Churchill.

This section supplied the first berries for Creston consuption this year, the Parkin ranch having a small supply on Wednesday, 6th, and R. Stewart a more generous delivery on the 9th.

Meetings on Thursday night at the Union warehouse, and the Stockbreeder's annual session on Monday afternoon, attracted many of the ranchers to town inside the week.

J. Parkin and Hector Stewart tried out the fishing at Arrow Creek on Sunday, and the former is now getting about with an injured leg, sustained when the horse they were drivin fell on him.

F. W. Ash will again have charge of fruit shipping at the Smith crossing this season, and it is expected there will be sufficient berries to warrant the train stop to commence by the 20th.

Road Foreman Harris this week made everyone happy who has to use the road past the McMurtrie ranch by filling up the ruts and raking off the rocks thereby making travel much pleasanter.

Manager Staples of the Fruit Growers Union, was here on Monday morning for a special meeting of the Alice Siding soft fruit shippers, at which the prospects of the 1923 strawberry market were discussed. Due to an expected increase in berry shipments of almost 100 per cent. the growers were quite agreeable to the Union's policy of diverting a portion of this year's yield to the jam factory and thus assuring that the prairie market will not be over supplied.

Canyon City

Grover Kifer has made another purchase of thirty acres of land from the Land Settlement Board, his latest buy being in the neighborhood of the C. Burgess place.

W. Wetherhead of Yahk was home for the week-end, taking in the pageant at the school grounds on Saturday evening.

C. Pipe, who is working at Kitchener, was another weekend visitor at his ranch here.

A. D. Pochin is going in for ensilage feeding of his cattle this winter, having just planted out three acres of sunflowers. He will erect a silo later in the year.

Geo. Davie is having a visit from his brother, who arrived from Scotland at the end of the week.

We hear Alfred Nelson is moving back from Creston at the end of the month, and will again occupy one of his ranches here.

Hon. W. H. Sutherland, minister of public works, and party were Canyon callers on Tuesday afternoon of last week, when Engineer Ramsay had them taking a look at the new grade asked for at the school road. Now that both the premier and the minister have looked to undertaking over work should commence soon.

The pageant at the school grounds on Saturday evening was largely attended with about thirty people, representing sixteen different nations making up the historical spectacle. The affair was handled by the ladies of the Community Club who served ice cream and refreshments as well as being hostesses at the after dance, the affair netting the club treasury about $40, which goes to the community ball building fund.

High School Report for May

Division I.—C. M. Brousson, B.Sc., Principal.
Enrolment 17.
Average attendance 15.06.
Highest standing: Junior Matriculation—Violet Morrow. Adxanced—Sidney Bell. Commended—Thelma West, Ethel West, Vera Lister.

Division II.—J. D. Siddons, B.A.
Enrolment 9.
Average attendance 7.07.
Highest standing—Clara Morrow, Evelyn Hurry.

Entrance Class—
Enrolment 10.
Average attendance, 18.27.
Highest standing—Edith Crawford, Anaretta McDonald, Donald Young.

Showery weather has prevailed since the first of the week, the downpours of Sunday morning and Monday night accounting for almost half an inch. The Sunday rain produced the first thunderstorm of the season, while some hail came along with the Monday night rain.

Pets Parade

Below will be found a partial list of the youngsters in costume in the pets parade on King's Birthday, the holiday feature of this year's Chautauqua. The list is quite complete for town children but we have been unable to get the costumes of some from the adjoining schools.

Mary Bennett, Spanish gipsy.
Jack Young, clown.
Allan Staples, Charlie Chaplin.
Frank Crompton, Ku Klux Klansman
Helen Hopwood, clown.
Leah Cannady, clown.
Allan Speers, cowboy.
Arthur Speers, Chinaman.
Herbert Dodd, sailor.
Jack Gibbs, clown.
Frances Lewis, Chautauqua girl.
Jack Johnston, cowboy.
Lucille Davis, flower girl.
Joyce Burkhart, gipsy.
Ronald Gibbs, clown.
Eric Bennett, indian.
Jean McCreath, Creston Review.
Arthur Webster, darky's dream.
Laura Holmes, paper doll.
Hirell Miller, squaw.
Ada Lewis, Arabian.
Betty Speers, Red Riding Hood.
Jack Norris, coon.
Gwen Webster, Red Cross nurse.
Hazel Hopwood, clown.
Marion Embree, fairy.
Catherine Embree, fairy.
Ena Christie, gipsy.
Dick Randall, Chinaman.
Dorothy Ryckman, squaw.
William Manuel, miner.
George Phillips, ghost.
Beulah Penson, pierette.
Stewart Penson, clown.
Jean Woods, Red Cross nurse.
Florence Craigie, fairy.
Dennes Harrison, goat tender.
Horsewomen—Marguerite Benney, thel Peaire, Edith Wilson, Edith Crawford, Ivin Compton.
Horsemen—Billy Bayle, Jack O'Neil.

Amongst those parading with pets Annie Smith attracted much attention with her baby raccoon.

Belanger—Nohels Nuptials

A wedding of much interest to residents of Kitchener and vicinty was solemnized at Holy Cross Church, Creston, on Monday morning, June 4th, when Miss Jennie, only daughter of Mr. and Mrs. Fred Belanger, and Clarence Nohels were united in the holy bonds of matrimony, Rev. Fr. Bessette officating. The bride was attended by Miss Lyda Johnson of Creston, and the groom assisted by W. Belanger, brother of the bride. After the ceremony the happy couple motored to Kitchener where a sumptuousdinner was served by Mr. and Mrs. E. McGonegal at their hotel, the McConnell. Among the guests noticed were Fr. Bessette, Mr. and Mrs. F. Belanger, Mr. and Mrs. E. McGonegal, Miss L. Johnson, Mr. W. Belanger, Master John Belanger, Mr. and Mrs. E. Persian, Miss L. Mangan of Fernie, Mr. and Mrs. Davis, Mr. C. Dorman, Mr. John Dorman, Mr. E. Strudwick, Mr. Strudwick sr. The wedding gifts were numerous and costly, a testimonial of the esteem in which the contracting parties are held in their home town. Mr. and Mrs. Nohels left on the afternoon train on an extended honeymoon trip to Spokane and other Washington state points. —Com.

Kitchener

Mr. and Mrs. Fransen are away on a visit with friends in the States, and will be gone a couple of weeks.

Mr. and Mrs. E. Driffil are visiting with friends at Sandpoint Idaho.

Miss Helen Hunter, who has been in charge of Kitchener school the past term, has turned in her resignation, much to the regret of both trustees and pupils. She will attend the B.C. University next term.

N. Devlin is extending his store stock by adding a line of dry goods.

Mr. and Mrs. Persian are now in charge of the dining room at the Sash & Door Company, and all are glad to see them back in Kitchener.

Z. Geroux and crew have completed the repair work on the government road for this season.

Mr. Griffin and partner of Lewiston, Idaho, along with a crew of three men arrived here early in the week, and have gone up to Leadville, the report being current that they have acquired the Scott Price mining properties, and will spend the next two months working on the claims.

Geo. Young of Creston has been here for some days helping with a timber cruise for the Naugel Timber Company, who are expected to be letting contracts in a few days for taking out ties.

Mr. and Mrs. E. McGonegal and family were motor visitor to Creston on Monday.

Kitchener certainly is on the boom. The town now has four stores. The latest to venture in the mercantile line is the Chinaman, who has remodelled the former Hunt store and put in a line of dry goods, men's furnishings, china, groceries, as well as running a restaurant with meals at all hours.

Lister

Gus Charleson, who is working at Klockmann, Idaho, was a weekend visitor at his home here.

Mrs. Ivor Christensed and two young children, accompanied by Miss Dorothy Weston, left on Saturday for Seattle, Wash., where Ivor is now working.

Mrs. Frank Jackson and Miss Wade of Creston were Sunday visitors with Col. and Mrs. Lister.

Harry Brown, Jack Burgess and R. Morrow all departed for points south on Saturday, the former going to Spokane, while the other two intend to work around to Shelby, Montana, in time for the Dempsey, Gibbons fight.

Mr. and Mrs. Jack Noble, who spent the winter at Kimberley, have returned to their Lister ranch for a short time, in order to get things in shape.

Harry Helme and Sam Lazachuk are busy with the erection of a commodious log barn on the Col. Lister ranch, to provide storage for the heavy hay crop that is about ready for cutting.

A community picnic was held at Huscroft's on Sunday last, but due to unfavorable weather there was not a large attendance. Announcement as to a celebration on July 1st will be made later.

W. Millington has returned to Kimberley after moving onto the old Jess Filmer ranch.

Mr. Anderson of Kimberley is a Lister visitor at present, the guest of Jos. W. Bell.

Charles Lodder, who has been working at the Continental mine, is here for a short stay.

A shooting mishap, which might have ended much more seriously, occurred at Klockman last week. A miner was giving an exhibition at target shooting with a revolver when one of his shots went wide and struck Harold Langston, a visitor, in the thigh. Medical aid was summoned from Bonners Ferry and the bullet extracted. The wound was found to be slight and the injured man is making a good recovery.

HOUSEKEEPER—Will take position in town or country. Apply P.O. Box 48, Creston.

The agricultural association is minus the lumber in the livestock sheds as well as some of the material of the grandstand at the fall fair grounds. During their four-day stay in town last week the gipsies used the timber for firewood.

The first crate of strawberries to be shipped this year went east on Monday from Wyndel, the Petroski ranch getting the first season berry honors this year. The Parkin ranch at Alice Siding was the first to have a few cups for Creston sale—on Thursday last.

Through passenger and freight service on the Crow line was restored on Monday, the replacing of the bridge at Cowley, Alberta, which was wrecked in the floods at the end of May, being made ready for traffic in much less time than was first estimated.

Wyndel

Mrs. F. Williams of Edmonton, Alberta, arrived here on Wednesday last to spedd the summer with her parents, Mr. and Mrs. Butterfield.

Mrs. Allen and four daughters of Glenlilly arrived on Tuesday ready for the berry season.

Mr. and Mrs. O. J. Wigen and Mrs. Ogilvie were week-end visitors at Nelson.

Miss Florence Bathie returned on Monday from Winnipeg, accompanied by her sister, Mrs. Ken. Dewar of Bellvue. We understand Mrs. Dewar will remain here during the bigger part of the berry season.

Mr. Paskoski started the berry shipping season on Monday by shipping out the first crate. He was closely followed by J. C. Clarke, who had a crate for export Tuesday morning.

Sam Moon had some folks fooled on Monday when he shipped a crate of gooseberries, most people jumping to conclusion that they were the little red kind.

Sirdar

Mr. and Mrs. E. W. Ryckman of Creston were mid-week visitors with Mr. and Mrs. Jack Cameron.

Mrs. Joe Lombardo was a visitor with Proctor friends last week.

Mayor Daly, who has been on an extended visit at Spokane got back on Sunday, well pleased to find that law and order had been well maintained at the terminal during his absence.

Mrs. E. Payne of Creston was a visitor with Sirdar friends a couple of days last week.

Mr. and Mrs. Dennes and son, Dick, were between trains visitors at the metropolis on Saturday.

There will be the usual Church of England service here on Sunday evening at the schoolhouse.

M. J. Boyd and Jim Johnston of Creston are here at present finishing Sid McCabe's new residence.

Mrs. Webster of Creston was a Monday visitor here with Mr. and Mrs. Loasby.

Capt. McCarthy of Sunshine Bay, who recently purchasen the tug Ondot, is at Kuskanook picking up logs and anything else that will make lumber and has already quite a tow ready to move.

Sid McCabe and crew are back from McGillivray where they were working for about a week repairing damage done by the floods at the end of May.

Engineer McNeil is in charge of the yard engine, B. Whitesides being on one of the work trains at present.

E. Chernuse of Skookumchuk is a Kuskanook visitor this month. He is looking for a new location and in a christian climate and will probably take up land in that area.

W. D. Touhey had quite a close call from a bad smashup of his new Chevrolet on Sunday. While returning from Kuskanook a westbound autoist swung around the sharp curve at the bridge at Lizard Creek at such a clip that despite the prompt application of the brakes the guard on the visitor's car was doubled up and the fronts of both autos badly wrecked. While this is the first real close call lesser mishaps of the sort are not infrequent and it would seem to be time that Danger or Go Slow signs were put up at this point, and others at Washout Creek, two and a half miles east of Sirdar; at bridge at top of hill west of Sirdar, just back of section house, and the other at the sharp curve at the old Great Northern bridge about a mile and a half from Kuskanook. At all these points there is no turnout to expedite passing and invariably cars are running fast at these spots. The Sunday traffic on this road gets greater all the time, and now the highway is in such good shape generally we hope the few finishing touches in the way of danger signs, a few more turnouts and the widening of some of the old passing points will have early attention.

The final date for signing contracts has been set for June Fifteenth.

Creston Fruit Growers Union, Limited

RED ROSE TEA "is good tea"

and the choicest of Red Rose Teas is the ORANGE PEKOE QUALITY unmatched for fragrance and exquisite flavor.

A National Coal Policy

In an effort to find a solution of the shortage of fuel problem which confronts Ontario and Quebec, the eyes of the people there have of late been directed towards Alberta. People in these Eastern Provinces have in the past used Pennsylvania hard coal almost to the exclusion of other fuels, and the first step is to educate them in the use of soft coal. Owing to the coal shortage last winter they were glad to get coal of any kind and many people were forced to burn soft coal for the first time, but even it came from the United States.

Recently the Ottawa Journal and the Toronto Star brought coal from Alberta and distributed it at less than cost to a number of people in order to satisfy the East as to the quality of Western fuel, and the Ontario Government has followed the same course. Stern necessity some years ago led the people of Manitoba to become large consumers of Alberta coal. It has proved satisfactory there, and it is safe to say that Manitoba will never again import United States anthracite on the large scale that formerly prevailed. There is no reason to doubt that Alberta coal will prove equally acceptable in Ontario.

As pointed out in last week's article, the obstacle in the way of extensive use of Alberta coal in Ontario is the high cost of transportation—a rate made abnormally high by reason of the lack of return freight shipments from the East to the West, thus forcing the return of coal cars as "empties." United States coal shipments to the West have always enjoyed the advantage of being a return cargo for the lake boats which took cargoes of Western grain down the Great Lakes.

One way of solving Ontario's fuel problem through the use of Alberta coal is for the manufacturers and wholesalers of Eastern Canada to give close and scientific attention to the requirements of the West and endeavor to develop a larger trade in the West and replace many of the United States products which even a high customs tariff fails to keep out of this country.

A further reduction in the duties imposed on British goods through an extension of the British Preferential Tariff would likewise assist in increasing the volume of freight from the East to the West, and operate to reduce the number of "empties" to be hauled.

It must be admitted that in this way alone sufficient return freight could not be developed. There would always be a large number of "empties" to be returned to the West, especially as in addition to the coal movement to the East, there is the grain movement and the shipment of cattle all in the same direction.

A reduction in the coal rate below the actual cost of haulage is out of the question as it would mean increasing the already heavy deficit in the operation of the National Railways. But would it not pay the Dominion Government, and prove to be sound national policy, if the Government at Ottawa undertook to defray a portion of the cost of coal transportation from the West to the East and thereby cut down the heavy drain of Canadian dollars into the United States for coal?

The use of Alberta coal in Ontario on a large scale would provide employment for thousands of men in the Alberta fields, and would result in a further development there, with increased royalties to the Government. Increased demand for Alberta coal would result in the mines being operated all the year round, instead of being closed down for many months, or operated with small shifts of men. These men demand and must receive exceptionally high wages because they cannot be assured of full time employment. As a consequence the people of the West, with coal almost at their doors, are obliged to pay unreasonably high prices for coal. Steady, all-the-year employment for miners and maximum production would prove a blessing and an economic saving in every direction.

But, objects somebody, if the Dominion Government assumed a percentage of the carrying cost of coal it would be tantamount to bonusing the coal industry. But if by so doing Canada's adverse balance of trade with the United States could be partly rectified, Canada's dollars kept at home, the discount on Canada's dollars across the line reduced, Canada's natural resources developed, employment found for Canada's workers, both in the mines and in the work of transportation, and the price of coal to the residents of Canada reduced, not to mention the security to the East which an assured coal supply would bring, would it not all be well worth while and sound national policy?

If the British Government considers it wise to reduce the tax on beer, at an annual loss to the treasury of millions of sterling, on condition that the brewers reduce the selling price of beer by a penny a pint, surely the Dominion Government would be making no mistake in devoting a few millions of dollars to make Canada, with its long and severe winters, a self-contained country in the matter of an adequate fuel supply.

Gold taken from submerged vessels in salt water is found to be much improved as a fuel, leaving but little ashes when burned.

The longest verse in the Bible is the ninth in the 8th chapter of Esther; the shortest verse the thirty-fifth in the 11th chapter of St. John.

"My Heart Would Palpitate, I Had Weak Spells"

Mrs. L. Whiting, 202 King St. West, Brockville, Ont., writes:—

"I took very sick with my nerves and stomach, and seemed to be all run down. At times my heart would flutter and palpitate so and I would take such weak spells in the pit of my stomach that I sometimes thought I would never get better. I had almost given up hope when a friend advised the use of Dr. Chase's Nerve Food. I did not stop until I had taken twenty-five boxes. It has done wonders for me and I want to recommend it to everyone."

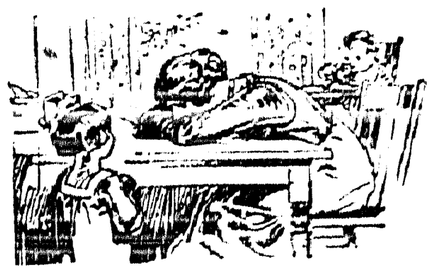

DR. CHASE'S NERVE FOOD

50 Cents a box, all dealers, or Edmanson, Bates & Co., Ltd., Toronto

Coping With the Drug Habit

Lack of Public Institutions for Treating Addicts

One of the principal obstacles to successfully coping with the drug habit in Canada is the lack of public institutions for treating addicts, according to F. W. Cowan, Director of the narcotic Drug Division of the Department of Health. No such institutions exist in Canada. The present system is to send addicts to jail for a term, or to the lunatic asylum in virulent cases. The provinces, however, are beginning to realize the need for separate institutions or at least wings of hospitals for treating this class of sufferer. Special organizations, as well as medical associations, are giving the matter much attention in Ontario as well as other provinces. Winnipeg, it is understood, is planning such an institution as a civic activity.

In the United States the treatment given in public institutions has proved successful.

Co-operation with the provinces as between local police and the federal police in suppressing the drug traffic is being actively fostered by the health department. Such co-operation exists between the police of Canada and that of the United States and has resulted very beneficially.

Recently a consignment of 1,200 pounds of drugs consigned to Montreal via New York was seized in transit.

If You Have Neuralgia, Rub On "Nerviline"

Apply Nerviline to the sore spot. Notice the warm glow that spreads deeper and wider as Nerviline's soothing influence is carried deep into the sore tissue. How quickly the pain is eased. In a little while you have forgotten it, the soreness has actually gone. For Neuralgia, Sciatica, Rheumatism, Nerviline is a boon. Large 35c bottles. Sold everywhere.

Motor traffic is so heavy in London that roadways are now built up on concrete foundations 12 inches thick, instead of 6 inches as a few years ago.

TO AVOID PAINS OF RHEUMATISM

This Trouble is Located in the Blood, and Relief Comes Through Better Blood

Rheumatism comes with thin, impure blood, and can only be driven out of the system by enriching and purifying the blood.

The chief symptom of rheumatism is pain. The most successful treatment is the one that quickly banishes this disagreeable symptom. Many rheumatic people suffer pains that could be avoided by building up the blood. The value of Dr. Williams' Pink Pills in rheumatic troubles is proven by the testimony of Mrs. A. Bryson, Arthur, Ont., who says:—"I was so used up with rheumatism in my shoulders and neck that I could not turn in bed without the help of my husband, and the pain at times was almost unbearable. I took doctors' medicine which did me little or no good. Then I began taking Dr. Williams' Pink Pills and have since been free from rheumatism. I can also recommend the pills to young mothers, as in my own case I found they are unexcelled. I may also add that I recommended Dr. Williams' Pink Pills to a neighbor who took fainting spells at the change of life, and who could not walk any distance. She took the pills for nearly three months and they made her a strong well woman."

You can get Dr. Williams' Pink Pills from any dealer in medicine or by mail at 50c a box from The Dr. Williams' Medicine Co., Brockville, Ont.

Indication Of Prosperity

Prairies Lead Rest of Canada in Number of Motor Cars

If ownership of automobiles is an indication of prosperity, the prairie provinces are prosperous. Authentic figures for 1922 show in Alberta, Saskatchewan and Manitoba a total of 181,231 of cars, trucks and motor cycles, as compared with 142,874 in 1921, while the totals for all Canada in those two years were 453,452 in 1921, and last year 610,115. Thus on the prairies are approximately one-third of all cars, cycles and trucks in the nine provinces of the Dominion. Alberta records 50,234 for last year, Saskatchewan 56,659, and British Columbia 32,721.

Minard's Liniment for Distemper

Canadians Use Little Cheese

Canadians stand fairly high in the list as consumers of butter, but they eat comparatively little cheese, probably not over three pounds per head per year, says Dairy Commissioner J. A. Ruddick. Some countries use three, four and five times that much. We could add to the consumption of cheese throughout Canada by more careful catering—by putting up cheese in convenient sizes and shapes and by advertising.

No need to suffer with corns, or to run the risk of paring them. Remove them surely and painlessly with Holloway's Corn Remover.

New Building Material

Tile for Interior Work Made from Castor Beans

By a recently discovered method the residue of castor oil beans can now be converted into serviceable tiles and bricks for interior building. Hitherto hundreds of thousands of tons of residue, being of no value as food stuff for cattle, had been thrown away or used as fertilizer. By a process of compression the waste is now made up into tiles which are both light and tough, and have the added advantage of being warm to walk on. This quality of warmth gives it pronounced superiority over stone tiling, and the cost is scarcely greater than that of stone or mineral composition tiles. In appearance the new building material resembles polished stone.

HOW'S THIS?

HALL'S CATARRH MEDICINE will do what we claim for it—rid your system of Catarrh or Deafness caused by catarrh. We do not recommend it for any other disease.

HALL'S CATARRH MEDICINE is a liquid, taken internally, and acts through the blood upon the mucous surfaces of the system, thus reducing the inflammation and assisting Nature in restoring normal conditions.

All Druggists. Circulars free.
F. J. Cheney & Co., Toledo, Ohio.

All is vanity. And any cheap car can pass the speed maniac as he takes his last ride in a hearse.

You can't blame a man for bragging about his honor if he's afraid people wouldn't notice it otherwise.

Meteors By Millions

It has been calculated that not less than 20,000,000 meteors, each large enough to be visible as a "shooting star," enter our atmosphere daily.

She Recommends Them to All Who Suffer

AND SINGS THE PRAISES OF DODD'S KIDNEY PILLS

Quebec Lady is now Strong and Healthy, thanks to Dodd's Kidney Pills.

St. Henri, Que.—(Special).—The value of Dodd's Kidney Pills is shown by the statement of Madame Roch Martel, a well known resident here.

"After five years of suffering in my back and lower part of my body, I was obliged to take to my bed. I resolved to try Dodd's Kidney Pills. Three boxes restored me to good health. I am now quite strong and healthy and recommend them to all who suffer."

It is statements like this that have made Dodd's Kidney Pills a household remedy all over Canada.

Ninety per cent. of the ills from which women suffer come from weak or diseased kidneys. They are the organs that strain all the impurities, all the seeds of disease out of the blood. If they fail in this work the impurities remain in the blood and are deposited all over the body. The results show themselves in weakness, weariness, nervousness, headaches, backaches, dropsy and rheumatism.

Dodd's Kidney Pills strike right at the seat of the trouble, the kidneys. Ask your neighbors if all these diseases cannot be avoided by using Dodd's Kidney Pills to strengthen the kidneys.

Child Workers In China

Thousands of children down to the age of eight or nine are employed in the cotton mills of Shanghai, China. Little girls stand between double rows of whizzing unguarded machinery, steadily but wearily feeding the machines.

CASTORIA

For Infants and Children

In Use For Over 30 Years

Always bears the Signature of Chas. H. Fletcher

FOR over a quarter of a century, "Crown Brand" Corn Syrup has maintained its unchallenged position in Canadian homes, as the best table syrup.

It is good to you and good for you.

CROWN BRAND CORN SYRUP

THE CANADA STARCH CO. LIMITED

Canada's Great Opportunity For Putting Cattle Industry On A Good Paying Basis

Though the lifting of the embargo might not cause an immediate rise in beef prices generally, it is Canada's opportunity to put the industry again on a paying basis. Ireland is already re-organizing to secure the British market, and if Canadians are to get in on the ground floor they must take immediate steps. The market must be catered to and carefully fed by keeping up a steady supply of well-finished, good beef-type steers weighing from 1,000 to 1,200 pounds.

"Store cattle" does not signify unfinished cattle. The old country buyer wants cattle already well-finished which he can run on the turnip fields for a few weeks and market as prime Scotch or English beef. His profit comes not so much from the gains the animal can make as from the fact that the cattle are finished in the old country, says F. F. H. Reed, Superintendent of the Experimental Farm, Lacombe, Alta.

The greatest difficulty in developing the trade will be for Canadian exporters to find a sufficiently large and steady supply of good beef-type cattle. While the American markets would take any class of cattle, at a price, English and Scotch buyers will not buy poor cattle. This is another strong reason why the scrub bull must go. Good, pure-bred beef bulls may now be bought at low prices; consequently only such should be used.

It has been repeatedly proved by the Lacombe Experimental Station that there is money in feeding and finishing steers. Steer feeding has been carried on for a number of years at this station, and never at a loss. In 1910, eighteen steers turned over a profit of $16.97 per head. In 1911 twenty steers gave an average profit per head of $28.93, and in 1916, ninety-seven provided a profit of $9.48 per head. For an expenditure of $1,142.77, a return of $2,062.73 was made. The equipment for feeding these steers was not expensive. They were fed in corrals and in a sheltered bluff, with an old stack-bottom to lie on at nights. The feeds used were home-grown oat straw, prairie hay, oats, barley, and one winter, frozen wheat. The steers made excellent gains, and the hay and grains marketed as beef brought nearly twice the prevailing market prices. An important point in the feeding was that water was constantly available, either from a tank with a heater into a slough, or placed in a corner of the corral. In finishing steers on grass, it will pay to feed some grain to harden them for shipping. The shrinkage will be reduced, and the price correspondingly higher.

Dehorned steers were found to pay best. They fed more quietly, made larger gains, and sold for a higher price. Dehorning is a necessity for the export trade, because of the long rail and ocean journey. One carload of horned steers, badly bruised, will be very detrimental to the export business. With a heavy American tariff against our cattle, we must depend on the British market. We can make sure of this market by providing a steady supply of well-bred, well-finished, dehorned steers.

Egg-Laying Contest

Pen of White Leghorns Are Leading At Brandon

For laying 186 eggs, the pen of ten White Leghorns belonging to Mrs. M. E. White, Brandon, won the four-weeks' Manitoba egg-laying contest, conducted at the Brandon Experimental Farm.

The following are the results at the end of the twenty-fourth week of the 52-weeks' contest:

Rhode Island Reds.—D. Thornhill, Stockton, 710.

Black Langshaws.—J. B. Lorimer, Neepawa, 356.

Barred Rocks. — William Blair, Ochre River, 660; W. R. Barker, Deloraine, 701; Mrs. R. J. McNabb, Minnedosa, 597; Rev. Walter Ward, Goodlands, 541; W. J. Currie, Brandon, 537; J. R. Beer, Brandon, 451.

White Rocks.—John Routledge, Westbourne, 450.

White Wyandottes.—William Greig, Desford, 635. White Leghorns.—Mrs. M. E. White, Brandon, 542; F. W. Allen, Winnipeg, 377; F. Williams, Winnipeg, 493; W. Davidson, Winnipeg, 454; Manitoba Agricultural College, 447.

Barred Rocks.—Agricultural College, 407; Experimental Farm, Brandon, 872.

Unfit to Live—Must Die

This verdict is rendered a thousand times every week—no corn can live, it must pass out, drop off, if Putnam's Extractor is applied to corns and warts. Use the old reliable "Putnam's," it never fails, 25c at all dealers.

Logic

The old gentleman was angry and he said to his spendthrift son who had approached him for money. "My father never gave me half as much money as I give you."

"Were you satisfied?" the son asked.

"Of course I was."

"Well, then, why should he have given you any more?"—Boston Transcript.

Sea Captain (introducing friend to his old aunt).—"This is my old friend, Baker; he lives in the Canary Islands."

"How interesting," murmured old auntie. Gathering all her wits, she added: "Then, of course, you sing."

WESTERN EDITORS

A. J. N. Terrill, Editor and Manager of The News, Medicine Hat, Alta.

How Do You Walk?

Nearly All Pedestrians Will Swerve From Straight Line

How do you walk? Do you proceed in a straight line or zigzag from side to side?

If you watch a number of pedestrians you will find that nine out of ten bear to the right, return to their proper course, and then start swerving to the right again.

This is because our right leg is more fully developed and stronger than our left. A left-handed person usually swerves to the left in walking, for in his case the left side is the more powerful.

If a man is slightly deaf in his left ear he will swerve to the left. If his other ear is affected he will go in the opposite direction. This is because the deaf stoop slightly on the side on which they can hear least.

Shortsighted people will swerve to the side on which they have their worst eye. Even people who are perfectly well physically and whose bodies are evenly developed zigzag in their walk. This is because their thoughts wander and their legs have not sufficient guidance.

While making a visit to town, a man was knocked down in the street by a motor.

"Are you hurt, my friend?" kindly asked a gentleman, who was first among the rescuers, as he helped the stranger to his feet and brushed the mud and dust from his clothes.

"Well," came the cautious reply, "it ain't done me no good."

It is believed that the banana plant is practically perpetual; the exact age when bearing ceases has never been determined.

Ever notice how easy it is for a man to be good-natured when everything is coming his way?

You can make an enemy of a friend by convincing him that he's a fool.

Trees And Shrubbery Will Make The Farm Home Beautiful And Attractive

The Canadian Horticultural Council believes that Canadian farmers are rapidly learning to appreciate comfortable, beautiful and edifying home surroundings, because it is now beginning to be realized that it pays from a cash standpoint, that it will help country life to be what it should be, the most attractive of all and because it will in no small measure and in conjunction with the rural telephone, rural mail, good roads and radio, help to keep the young people at home and contented.

Farming should be, and some day will be, the most independent, attractive and satisfactory profession in all the world, and one of the most important steps towards that end is, that of having the home surroundings just as attractive as those of our citizens who live in the towns and cities. This end can be accomplished much more cheaply and with more beautiful results, as the farmer has everything, including an adequate space to work with.

The appearance of a place is a very safe index to the character of the owner. Poor stock, poor fields and gardens, go hand in hand with unpainted buildings, filthy barnyards and a bare house with grounds unornamented, and yet the majority of our farms are in this condition. In fact, those with really well laid-out and well-kept grounds are the exception.

Making the home grounds tidy and well kept, not only adds to the pleasures of life, but it is good business, for it should be remembered that the front yard of the farm is the show window of his place of business. It is also good business because it attracts the buyer for the products of the farm or the farm itself, as everyone likes to trade at a farm or a store that has an appearance of being up to date, well-kept, of having fresh goods, and we are willing to pay the price for these things rather than take a chance on the others.

It also pays because well-kept grounds and buildings bring returns out of all proportion to their cost. In fact, in a consideration of this matter, the word "investment" not "expense" should always be thought of. Any farm, the house of which is framed with trees, porches shaded with vines, which possesses a smooth expanse of lawn, the objectionable features hidden from view of trees, shrubs, or vines, has risen in value entirely out of all proportion to the time or money spent. Such a place will sell for a great deal more than a neighboring place exactly as good, but in the condition too commonly seen throughout the country today.

And the problem of beautifying the farm is not an expensive one, as trees may be so placed as to be of a very ornamental nature and profitable as well. With trees as the main material, plus shrubs, perennials and flowers tastefully placed in clumps and masses around the foundation of the house and in irregular borders, and with some vines to hide the bareness of the walls, the whole picture is changed. A home, not a farm-house, is the result.

Our farm grounds should be improved if for no other reason than that of the women and the children, to whom the love for beauty appeals even more than it does to men. Make the farm-house and grounds a real home—not an eating or sleeping place, or an adjunct of the barns and other buildings.

Canada Has Settled Debt With Britain

South Africa Has Also Paid Substantial Portion

Chancellor of the Exchequer Baldwin, in replying to criticisms of his budget, gave details of the manner in which the dominions are paying their debts to Great Britain. The Australian and New Zealand debts are funded and interest amounting to about £6,000,000 yearly is being received regularly. A substantial portion of South African debt had been paid off and the remainder funded.

The Canadian debt had practically been settled. Therefore the house would see that the country was recieving exactly the same treatment from the dominions that Great Britain gave to those to whom she was indebted.

Cheese Factory for Moose Jaw

Arrangements are well advanced for the opening in Moose Jaw of the second cheese factory in the province by P. Burns and Company. All the machinery is being shipped from the east by the De Laval Company and it is anticipated that operations will commence some time this month. The present plans call for an output of 500 pounds of cheese daily.

Prison Visitor.—"You seem an honest fellow, and I feel an interest in you. Could anything be done to make you more comfortable?"

Convict.—"Rather!"

Visitor.—"What?"

Convict.—"Lemme out!"

ASPIRIN

UNLESS you see the name "Bayer" on tablets, you are not getting Aspirin at all

BAYER — Genuine

Accept only an "unbroken package" of "Bayer Tablets of Aspirin," which contains directions and dose worked out by physicians during 22 years and proved safe by millions for

Colds	Headache	Rheumatism
Toothache	Neuralgia	Neuritis
Earache	Lumbago	Pain, Pain

Handy "Bayer" boxes of 12 tablets—Also bottles of 24 and 100—Druggists.

Aspirin is the trade mark (registered in Canada) of Bayer Manufacture of Monoaceticacidester of Salicylicacid. While it is well known that Aspirin means Bayer manufacture, to assist the public against imitations, the Tablets of Bayer Company will be stamped with their general trade mark, the "Bayer Cross."

FUTURE CANADIAN CITIZENS

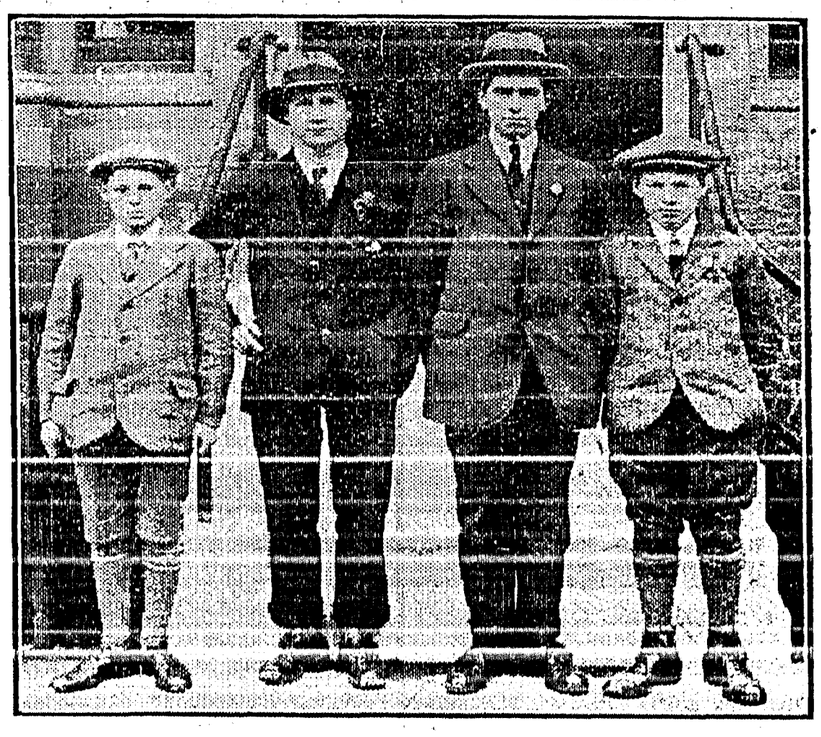

These four sturdy English boys are arriving in Canada on the Montcalm to study western farming methods. In the Daily Mail competition conducted among all the Young Farmers' Clubs of the British Isles they were adjudged the prizewinners. Mr. E. W. Beatty, President of the Canadian Pacific Railway, has given them the opportunity of visiting Canada and studying Canadian agriculture. They will spend the summer at the Agricultural College at Olds, Alberta, and return to their homes in the fall. Reading from right to left the lucky youths are: Leonard Grimmer, Clifford White, Gordon Salter and Joseph Murray.

Healthy babies mean good citizens of the future. When mother's milk fails use Borden's EAGLE BRAND CONDENSED MILK

After Every Meal WRIGLEY'S

The Great Canadian Sweetmeat

provides pleasant action for your teeth, also penetrating the crevices and cleansing them.

Then, too, it aids digestion.

Use WRIGLEY'S after every meal—see how much better you will feel.

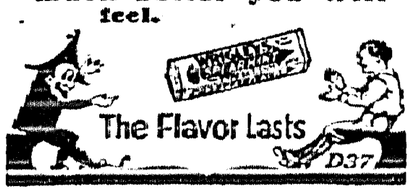

GRAND THEATRE **Saturday, June 16**

Talking About It?----Why

they're shouting about it!

Every man, woman and child of the millions who have read the book are living again through the romance and breathless adventures of

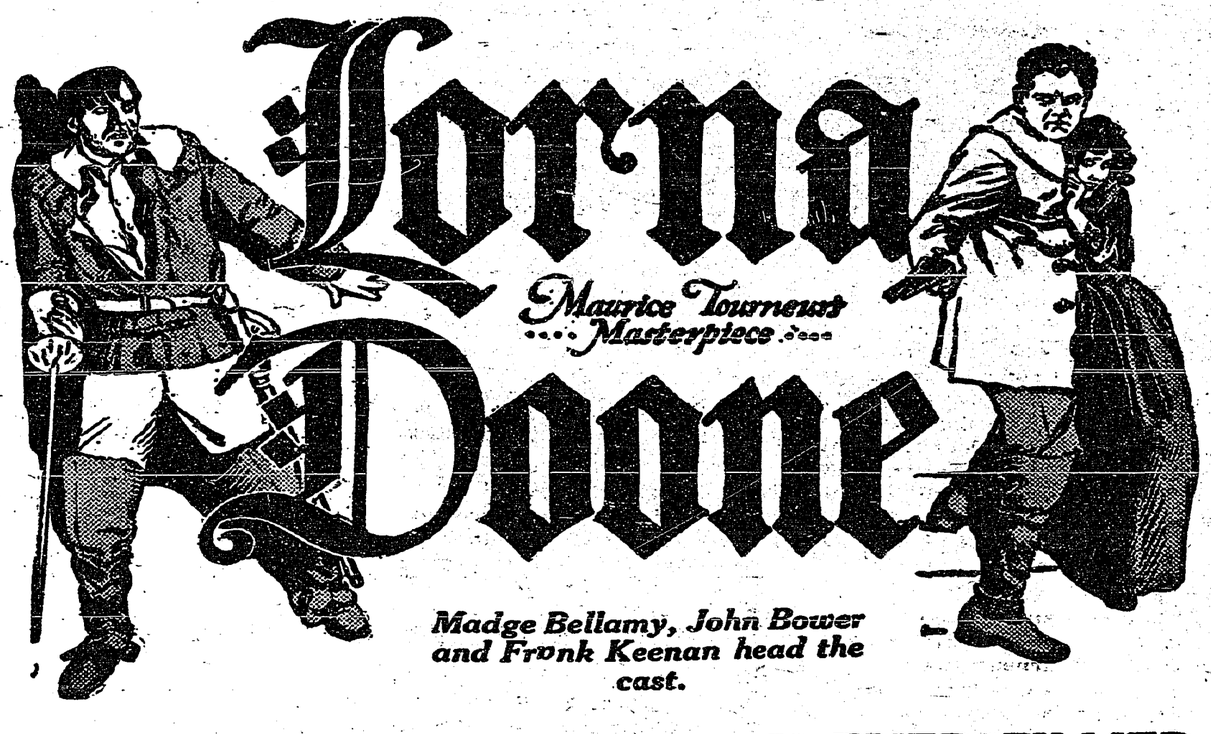

THE GREATEST LOVE STORY EVER FILMED

PREVENT FOREST FIRES

The fires that start each summer might have come from YOUR cigarette- stub.

The Forest charred and burned might have been the result of YOUR camp-fire.

The wooded hillsides might have been blackened by YOUR lighted matches.

The burned farms might be the wages paid by YOUR thoughtlessness.

Idle logging camps might be the result of YOUR momentary carelessness.

If forest fires annually destroy our natural wealth, if money is to be spent in fighting fires instead of building up the PROVINCE, then the loss is YOURS and that of the generations to come. Be careful.

IT PAYS

SUMMER HOLIDAYS

PLAN YOUR TRIP VIA THE

CANADIAN PACIFIC RAILWAY

Specially Reduced Fares — Lowest in Years

EXCURSIONS

EASTERN CANADA AND UNITED STATES

Either ALL RAIL or via the GREAT LAKES
On sale now, Return limit October 31st.

ENJOY A HEALTH-GIVING HOLIDAY AT THE BUNGALOW CAMP

In old clothes and comfort. Camps at Lake Wapta, Lake O'Hara, Yoho Valley, Emerald Lake Chalet, Moraine Lake and Lake Windermere. These Camps are open June 15th to September 15th.

The Famous "TRANS-CANADA LIMITED" is now running again with accelerated schedule.

Information as to fares, and assistance in making your plans will be cheerfully given by any Ticket Agent of the

THE CRESTON REVIEW

Issued every Friday at Creston, B.C. Subscription: $2.50 a year in advance. $3.00 to U.S. points.

C. F. HAYES, Editor and Owner.

CRESTON, B.C., FRIDAY, JUNE 15

Concerning Guarantees

In assisting with the work of booking Chautauqua for 1924 one is struck with the number of people, in all walks of life, who while agreed that the six days of entertainment are very fine, indeed, politely refuse to have anything to do with signing the contract that is all essential to Chautauqua's appearance in any town, the invariable excuse offered for not becoming a guarantor being "that a good thing like Chautauqua should not need a guarantee; it should come on its own."

At first blush this assertion looks thoroughly logical, but just let's see how the same idea works out with other good things. Undoubtedly all will agree that the church is the best thing the community has. But does it come without a guarantee? Not a bit of it. Before you can have one of the orthodox Protestant denominations established in Creston not only must the minister's salary be guaranteed, but a rent-free house must also be assured, and if the guarantee is not met and the parson leaves with his salary in arrears no successor will be sent until all such arrears are paid. And this despite the Saviour's own admonition, "And he said unto them, when I sent you without purse, and scrip, any shoes, lacked ye anything? and they said, Nothing."

Another good thing in all places is a public school. Does it come without a guarantee? Not that anyone in Creston has heard of—and unlike Chautauqua the guarantee gets heavier most every year. Assuredly education is a good thing, but the teachers have to have their salaries guaranteed, just the same, and on occasion trustees have to pledge their own personal credit at the bank in order to make sure these same salaries are paid somewhere near due date.

Undoubtedly, too, moving pictures are a good thing and as such producers should ship in the films and take a chance. But they don't. Manager Rodgers guarantees them all, and, by the way, the Grand is just now giving you a run of the finest screen stories the town has ever been favored with.

Recently the University of B.C. Players Club presented "You Never Can Tell." Everybody enjoyed it. And yet this one-night amateur company would not visit Creston until they had a guarantee—this time from the Women's Institute.

Creston's fall fair is one of the local good things, but is anyone unsophisticated enough to imagine a fair can be put on without responsible parties guaranteeing the prize list. And having had experience with both the fall fair and Chautauqua our observation is that the latter takes far less time to handle, and costs far less money—if money donated to such causes may be considered a loss.

Selling fruit—another community necessity—surely of all businesses in Creston should operate on its own. But it don't. The Union very wisely demands that ranchers shall guarantee to dispose of all their fruit via the Union for five years.

Before you can join Creston Board of Trade or a local of the United Farmers you have to guarantee to pay your yearly fee, and the writer recalls a very wise plan adopted by the former organization a couple of years ago when one was not considered a member until he had in black and white pledged himself to pay as much as $25 a year to see the board through. Our fraternal societies are other good things, but they don't go on their own. Before you can join you have to guarantee not only to pay dues, but also to rigidly observe many other things.

Autos are still other good things, but before a dealer lets you have one you have to put your name to a guarantee to pay for it, and before even the dealer can get in one of them he guarantees to settle for it. Even the old reliable Ford does not come in on its own.

In the realm of sport the guarantee is also in evidence. Before you can have a baseball game the visiting team has to be guaranteed its expenses—as well as a return game, in most every case.

With the possible exception of advice—which one very seldom accepts— everything you get has to be guaranteed, including the Creston Review, which you pay for in advance. All through commercial life the guarantee principal is enforced—not always by an in-writing guarantee, but certainly on the assumption that a persons word is as good as his bond; a virtue most all of us claim to come by honestly.

And in the payment of a Chautauqua guarantee it is a great pleasure to know that the guarantors invariably come through cheerfully in cash—and many of them go back on the same guarantee year after year.

In connection with Chautauqua just closed it is satisfactory to hear the almost unanimous expression of appreciation of every one of the eleven programmes. With the it-takes money-out-of-town theory pretty well exploded, and the conscientious objections to the guarantee demonstrated to be equally fallacous, the Review has every confidence that from now on Chautauqua will get the same welcome that we all insist shall be accorded the fall fair, for instance, and all other moves that in wholesome fashion entertain us, or in other ways make life happier and the community a better place for all to live in.

Anglican Church Services

SUNDAY, JUNE 17

CRESTON	SIRDAR
8 and 11 a.m.	7.30 p.m.

For

Pianoforte, Organ and Singing Lessons

apply

ARTHUR COLLIS, Creston

P.O. Box 76

JAS. ADLARD

PAINTER

WALLPAPER SAMPLES

CRESTON

Loyal Orange Lodge, No. 2095

Meets THIRD THURSDAY of each month at Mercantile Hall. Visiting brethren cordially invited.

ERIC OLSON, W.M.

Is there any Meat in the House?

This is the first question that presents itself to the housewife if an unexpected visitor drops in for a meal. But why worry?

Shamrock Brand Hams and Bacon
Finest Quality Cooked Ham
Lunch Meat
Bologna, &c.

are always to be had here. In meats nothing quite equals 'Shamrock' products.

P. BURNS & CO., Ltd.

Men's Half Sole	*$1.25*
Women's Half Soles	*1.00*
¾-inch Haime Straps	*25*
1-inch Haime Straps	*30*
1¼-inch Haime Straps	*35*

All other parts of Harness at corresponding prices.

5% is our profit on all New Harness

A. Mirabelli

Shoe and Harness Repairing

Synopsis of Land Act Amendments

Minimum price of first-class land reduced to $5 an acre; second-class to $3.50 an acre.

Pre-emption now confined to surveyed lands only.

Records will be granted covering only land suitable for agricultural purposes and which is non-timber land.

Partnership pre-emptions abolished, but parties of not more than four may entabloc for adjacent pre-emptions with joint residence, but each making necessary improvements on respective claims.

Pre-emptors must occupy claims for five years and make improvements to value of $10 per acre, including clearing and cultivation of at least 5 acres, before receiving Crown Grant.

Where pre-emptor in occupation not less than 2 years, and has made proportionate improvements, he may, because of ill-health, or other cause, be granted intermediate certificate of improvement and transfer his claim.

Records without permanent residence may be issued, provided applicant makes improvements to extent of $300 per annum and records same each year. Failure to make improvements or record same will operate as forfeiture. Title cannot be obtained in less than 5 years, and improvements of $10.00 per acre, including 5 acres cleared and cultivated, and residence of at least 2 years are required.

Pre-emptor holding Crown grant may record another pre-emption, if he requires land in conjunction with his farm, without actual occupation, provided statutory improvements made and residence maintained on Crown granted land.

Unsurveyed areas, not exceeding 20 acres, may be leased as homesites; title to be obtained after fulfilling residential and improvement conditions.

For grazing and industrial purposes areas exceeding 640 acres may be leased by one person or company.

Mill, factory or industrial sites on timber land not exceeding 40 acres may be purchased; conditions include payment of stumpage.

Natural hay meadows inaccessible by existing roads may be purchased conditional upon construction of a road to them. Rebate of one-half of cost of road, not exceeding half of purchase price, is made.

PRE-EMPTORS' FREE GRANTS ACT.

The scope of this Act is enlarged to include all persons joining and serving with His Majesty's Forces. The time within which the heirs or devisees of a deceased pre-emptor may apply for title under this Act is extended from for one year from the death of such person, as formerly, until one year after the conclusion of the present war. This privilege is also made retroactive.

No fees relating to pre-emptions are due or payable by soldiers on pre-emptions recorded after June 20, 1918. Taxes are remitted for five years.

Provision for return of moneys accrued, due and been paid since August 4, 1914, on account of payments, fees or taxes on Soldiers' pre-emptions.

Interest on agreements to purchase town or city lots held by members of Allied Forces, or dependants, acquired direct or indirect, remitted from enlistment to March 31, 1920.

SUB-PURCHASERS OF CROWN LANDS.

Provision made for issuance of Crown grants to sub-purchasers of Crown Lands, acquiring rights from purchasers who failed to complete purchase, involving forfeiture, on fulfilment of conditions of purchase, interest and taxes. Where sub-purchasers do not claim whole of original parcel, purchase price due and taxes may be distributed proportionately over whole area. Applications must be made by May 1, 1920.

GRAZING.

Grazing Act, 1919, for systematic development of livestock industry provides for grazing districts and range administration under Commissioner. Annual grazing permits issued based on numbers range capacity for established owners. Stock-owners may form Associations for range management. Free, or partially free, permits for settlers, campers or travellers, up to ten head.

Union Growers in Quarterly Session

The regular quarterly meeting of the shareholders of Creston Fruit Growers Union, Limited, was held Thureday evening June 7th., with President Jas. Compton presiding, and an attendance in the neighborhood of eighty shareholders.

The meeting was held in the new Union warehouse, and while the apple box seats might not have been particularly comfortable the shareholders had the consolation of feeling that they were saving something in hall rent.

The meeting was taken up by a report of the conduct of the business from the election of the new board of directors until May 31st. This report was given by the manager. As a preface to his report Mr. Staples stated that the common complaint on the part of the shareholders was that the directors were inclined to give very little information in the past as to the intimate business dealings of the Union.

An entirely new policy in this regard has been inaugurated, and in future the directors would have no secrets from the shareholders. The manner in which every detail of the business was placed before the meeting certainly indicated that the present board of directors intend to keep their promises in this regard, and the very frank statement made by the manager of all matters effecting the 1923 business will go a long way towards creating confidence that the right men have in hand the handling of selling arrangements for 1923.

An explanation of the financial arrangements covering the 1923 business was given in detail. Arrangements have been made with the larger creditors to carry along their indebtedness until the end of the season and, in addition, the Directors had been able to secure a seasonal loan which would be quite ample to take care of all requirements. That the directors are determined to keep down expenses this year, and in addition have no intention of incurring any capital expenditures, was evident that on May 31st the seasonal loan remained practically untouched.

The situation as regards marketing was fully covered by the manager's report and the action taken by the directors in making preparations for 1923 sales was heartily endorsed by everyone present.

The siuation as regards strawberries threatens to be complicated owing to the fact that the recent damage done to the railway between Creston and Lethbridge might not be repaired in time to take care of early shipments. It was decided to call meetings of the growers in the various districts for the purpose of discussing everything in this connection and of arriving at a course of action that would protect against the possibility of loss on strawberries.

In concluding this report Mr. Staples pointed out that the management were embarrassed in the handling of this year's marketing situation by the fact that 1922 operations had been unsatisfactory from every point of view. 1922 marketing arrangements had proven unbelievably disastrous and as a result it was inevitable that a great deal of time and energy of this year's board and of the staff would be taken up in an effort to protect the business against last year's mistakes.

The manager pointed out that this was a very undesirable state of affairs and went to the extent of stating that it might be wise for the Union not to handle fruit and vegetable shipments for this season. Such a course would enable the Union to clear their skirts of all complications due to 1922 conditions and enable them to put their business on a sound footing by the first of January, 1924.

Mr. Staples' report created a discussion which resulted in a motion being passed by the meeting authorizing the directors to handle the situation as they saw fit, in the best interests of the growers.

Should the directors decide not to handle fruit shipments for the balance of the season it is understood that the feed and supply business will be carried on as usual. This part of the business is in a decidedly healthy candition and while everyone feels that the feed and supply department should be kept separate, it is quite apparent that the feed department is showing too much profit to be discontinued.

The pleasing feature of the meeting was the financial statement showing the condition of the business as at May 31st. While the assets of the Union take the form largely of building and equipment it is easy to prove that the value placed on these as shown by the balance sheet is quite conservative, and the business shows a very satisfactory surplus of assets over maturing liabilities. The new management are to be congratulated upon the decided improvement shown in the financial condition of the business.

LAND REGISTRY ACT

Section 160

In the matter of the West Halves of Lots 49 aud 50, Block 2, of Lot 891, Group 1, Map 893, Kootenay District.

Proof having been filed in my office of the loss of Certificate of Title No. 7890-1 to the above-meutioned lands in the name of Charles Orin Rodgers and Floyd Charles Rodgers and bearing date the 12th August, 1920. I HERE BY GIVE NOTICE of my intention at the expiration of one calendar month from the first publication hereof to issue to the said Charles Orin Rodgers and Floyd Charles Rodgers a provisional Certificate of Title in lieu of such lost Certificate. Any person having any information with reference to such lost Certificate of Title is requested to communicate with the undersigned.

Dated at the Land Registry Office, Nelson, B.C., this 22nd day of January, A.D., 1923.

A. W. IDIENS.
Registrar.

Date of first publication May 25th, 1923.

PILES

No one but the sufferer knows the terrible agony or the itching nature of Piles and how hopeless it seems to try for relief in ointments, injections and dilators.

Genius produces

"PAX"

Internal Pile Remedy

Pax is the prescription of a well known physician and has proved successful in hundreds of cases. Pax is internal distinct from any other treatment. Applications from the outside are futile. No ointments, injections or dilators are necessary. Pax is complete and is a vegetable remedy, contains no drugs or alcohol.
If you have not hitherto found relief do not despair, place your faith in Pax.
Except in unusually stubborn cases one box is usually sufficient.

Get "PAX" from your Druggist or if he cannot supply you send One Dollar and "PAX" will be sent you in a plain package.

CROWN CHEMICAL PRODUCTS OF CANADA
1015 Dominion Building
VANCOUVER, B. C.

Lorna Doone

Heralded by critics throughout the country as Maurice Tourneur's "greatest masterpiece" and a "thrilling dramatic spectacle of unrivalled beauty," "Lorna Doone" will be shown at the Grand Saturday night.

Tourneur's fictionization of Blackmore's famous novel has attracted world-wide attention and for once the critics have forgotten to complain that "the picture is nothing like the book."

For the fan unfamiliar with the novel, "Lorna Doone" offers an evening of exciting entertainment for the love story works out to a triumphant ending only after tremendous conflicts in which life itself is the stake. A spectacular fight in which one man matches his wits against the strength of a whole band of outlaws and the burning of the "Doone" village after a bloody battle are "thrillers" that would satisfy anyone.

To the book lover, the student of English classics and the educator, the coming of "Lorna Doone" will be a rare treat. Tourneur has earned a reputation as an educator in the film industry and his screen versions of classical books and plays have been marked by such artistry that they have won permanent places in the film libraries of schools, churches and community houses.

Life Insurance Gains in B.C.

British Columbians are showing a marked preference for the Great West Life Assurance Company according to a preliminary report of the superintendent of insurance, which shows that of the 35 life companies represented in this province nearly one-eighth of the ordinary life insurance issued last year was placed with the Great West Life. Eleven of the companies in B.C. issued over a million dollars each, while the Great West Life total for the year was $4,115,000, bringing their net amount in force up to the tremendous total of $25,692,787, the largest amount of any company.

A. BOND
PLASTERER
PLAIN & ORNAMENTAL
CONCRETE WORK
(Canyon) ERICKSON P.O. B.C.

Bring Your FORD Car Here

KEEP YOUR FORD TUNED UP. It will last longer, serve you better and bring a bigger trade in or resale price if you give it the care it deserves.

We sell Ford Service. We see to it that Ford efficiency, put into the car by the makers, is maintained. We keep our stock of genuine Ford parts always complete. Our skilled mechanics are ready to answer your call for repairs at any time.

STAPLES & PIERSON

A Personal Service

It has been the aim of this Bank, since its inception, to be something more than a mere repository for funds. Its policy has always been to render a service both personal and interested to all its clients. Perhaps this fact accounts for the remarkable and steady growth of the Imperial Bank during the last 46 years.

IMPERIAL BANK OF CANADA
CRESTON BRANCH,
C. W. ALLAN, - - - Manager.

Journeys Far and Near

IN travelling, a reserve fund must be carried to meet emergencies. Cash may be lost or stolen. Our Traveller's Cheques, issued in various amounts to fill your requirements, are safe and convenient. Try them.

THE CANADIAN BANK OF COMMERCE
PAID-UP CAPITAL - - $15,000,000
RESERVE FUND - - $15,000,000
CRESTON BRANCH, C. S. Bennett, Manager.

Hot Air Steam and Hot Water Heating

Sheet Metal Work. A good stock of Pipe and Pipe Fittings on hand.

E. W. RYCKMAN,--Creston

A Cheering Cup of Tea

Everybody appreciates, and we know you will find

Our Best Tea

a brand you will not willingly part with once you have tried it. It has a most delicate flavor and aroma, full body, and is very refreshing.

Our 65c. TEA is also popular

SPECIAL

Onion Sets
17½c. lb.

CRESTON MERCANTILE COMPANY
LIMITED

Build Your Own Home

Get an early start on your house. Build it during the early months of Spring and enjoy it this Summer.

We always have a complete stock of good lumber for you to pick from, and a retail department to help you figure just what it will cost you.

There never was a better time to build.

Canyon City Lumber Company
LIMITED

DR. HAMILTON'S PILLS
FOR
HEADACHE, BILIOUSNESS
CONSTIPATION,
INDIGESTION,
KIDNEYS, LIVER,
BOWELS

HIDDEN GOLD

— BY —

WILDER ANTHONY

Canadian Rights Arranged With Publishers, F. D. Goodchild Co., 266 King St. West, Toronto.

(Continued)

"There isn't any, really." She snatched her hands away from him. "I've already tried to explain that I have important news for you; but I won't tell you what it is here."

"Why not? We're dry and cozy here. Go ahead."

"No."

"Oh, come on!" He had driven her to the wall, and now he slipped an arm about her waist and pulled her toward him. "Say, kiss me once, won't you?"

"Hands up, you low-lived hound!"

With an oath, Moran whirled around to find himself staring into the muzzle of Wade's revolver. The ranchman moved his weapon significantly.

"Up!"

As the agent's hands went above his head, Dorothy leaned against the wall for support. She had not made a sound, but she was the color of chalk, and her heart seemed to be trying to jump out of her mouth. She was no whiter than Wade, whose fury had driven every vestige of color from his face and fired his eyes with a murderous light.

"Shall I kill him?" he asked Dorothy, and at the frightful tone of his voice she found the power to shake her head, although her mouth was too dry for speech.

"Take his gun," said Wade sharply and the girl stepped forward.

She reeled toward Moran, who, to do him justice, showed little fear, and pulled his revolver from his hip pocket. She held it out to Wade, who broke it with his free hand by pressing the butt against the top of the safe, and spilled the cartridges on the floor.

"Now you can leave us, Dorothy," he said quietly.

"No. I'll stay, Gordon," she answered.

"Moran," Wade continued evenly, without paying any more attention to her, "the only reason why I shall not kill you is because Miss Purnell does not want your worthless life upon her conscience. A man like you ought to die. You're not fit to live."

"Can I put my hands down?"

"No; keep 'em where they are!" Wade gestured again with the gun. "I wish I had a string on each of your thumbs so I could hoist them higher. I've just been through this safe of yours." The agent started. "I've got those maps of my range in my pocket."

"Much good they'll do you."

"They'll do me more good alive than they will you dead, and you're going to die. So help me God, you are! We'll come together again some day."

"I hope so," Moran declared venomously, and even Dorothy was struck by the courage he showed.

"And then there won't be anybody to be held responsible but me." Wade grinned in a slow, horrible fashion. "It'll rest light on me, I promise you. And another thing. I'm going to leave you trussed up here in this office, like I left your friend the Sheriff a few days ago, and along about morning somebody'll find you and turn you loose. When you get loose, you want to forget that you saw Miss Purnell here to-night. I've meant to have her and her mother leave town for a bit unless this mess blows over, but things aren't fixed right for that just now. Instead, I'm going to leave her in the personal care—the personal care, you understand me, of every decent man in Crawling Water. If anything happens to her, you'll toast over a slow fire before you die. Do you get that?"

"She's a good kid," said Moran, with a grin. Nor did he flinch when the weapon in Wade's had seemed actually to stiffen under the tension of his grasp.

"I guess it's a good thing you stayed, Dorothy," the latter remarked grimly. "This fellow must be tied up. I wonder what we can find to do it with?"

"My cloak?" Dorothy suggested. "It's an old one."

He shook his head.

"It's hard to tear that rain-proof stuff, and besides you'd get wet going home. There's no sense in that. Isn't there something else?"

She blushed a little and turned away for a moment, during which she slipped off her underskirt. Then, as Moran watched her cynically, she tore it into strips. When she had thus made several stout bands, Wade spoke again.

"You take the first throw or two about him," he directed, "and when you have him partly tied you can take my gun and I'll finish the job. Start with his feet, that's right. Now draw it as tight as you can. Put your arms down back of you! Tie them now, Dorothy. That's fine! Here, you take the gun. You know how to use it, if he struggles."

Wade tightened up the linen bands, and kicked forward a straight-backed chair, into which he forced Moran and lashed him fast there, to all of which the agent made no great protest, knowing that to do so would be useless. He grunted and swore a bit under his breath, but that was all. When he was well trussed up, the ranchman made a gag out of what was left of the linen and his own handkerchief and strapped it into his prisoner's mouth with his belt.

When the job was done, and it was a good one, he grinned again in that slow, terrible way. A grin that bore no semblance to human mirth, but was a grimace of combined anger and hatred. Once before, during the fight at the ranch, Bill Santry had seen this expression on his employer's face, but not to the degree that Dorothy now saw it. It frightened her.

"Oh, Gordon, don't, please!" She closed her eyes to shut out the sight. "Come, we must hurry away."

"Good night," Wade said ironically, with a last look at Moran.

He let Dorothy draw him away then, and by the time they reached the street he was his old boyish self again. Aping Moran, he slipped his arm around her waist, but she did not shrink from his embrace, unexpected though it was.

"Say, kid," he laughed mockingly, "Kiss me once, won't you?"

CHAPTER XIII.

Into The Depths

"Good Lord, Race! What's happened?"

Senator Rexhill, on the next morning, surprised that Moran did not show up at the hotel, had gone in search of him, and was dumbfounded when he entered the office.

Moran, in his desperate efforts to free himself, had upset the chair into which he was tied, and being unable to right it again, had passed most of the night in a position of extreme discomfort. Toward morning, his confinement had become positive agony, and he had inwardly raved at Wade, the gag in his mouth making audible expression impossible, until he was black in the face.

"My God, Race!" the Senator exclaimed, when, having cut the lashings and withdrawn the gag, he saw his agent in a state bordering on collapse, "what has happened to you?" He helped the man to his feet and held him up.

"My throat—dry—whiskey!" Moran gasped, and groaned as he clutched at the desk, from which he slid into a chair, where he sat rubbing his legs, which ached with a thousand pains.

Rexhill found a bottle of whiskey and a glass on a shelf in the closet. He poured out a generous drink of the liquor and handed it to Moran, but the agent could not hold it in his swollen fingers. The Senator picked up the glass which had not broken in its fall and, refilling it, held it to Moran's lips. It was a stiff drink, and by the time it was repeated, the agent was revived somewhat.

"Now, tell me," urged Rexhill.

Prepared though he was for an outburst of fury, he was amazed at the torrent of blasphemous oaths which Moran uttered. He caught Wade's name, but the rest was mere incoherence, so wildly mouthed and so foul that he began to wonder if torture had unbalanced the man's mind. The expression of Moran's eyes, which had become mere slits in his inflamed and puffy face, showed that for the time he was quite beyond himself. What with his blued skin and distended veins, his puffed lips and slurred speech, he seemed on the brink of an apoplectic seizure. Rexhill watched him anxiously.

"Come, come, man. Brace up," he burst out, at length. "You'll kill yourself, if you go on that way. Be a man."

The words seemed to have their effect, for the agent made a supreme effort at the self-control which was seldom lacking in him. He appeared to seize the reins of self-government and to force himself into a state of unnatural quiet, as one tames a frantic horse.

"The safe!" he muttered hoarsely, scrambling to his feet.

His stiffened legs still refused to function, however, and Rexhill, hastening to the safe, threw open the door. One glance at the disordered interior told him the whole story. Moran watched feverishly as he dragged the crumpled papers out on the floor and pawed through them.

"Gone?"

"Gone!"

They looked at each other, a thin tide of crimson brightening the congestion of Moran's visage, while Rexhill's face went ghastly white. With shaking fingers, the agent poured himself a third drink and tossed it down his throat.

"It was Wade who tied you up?"

Moran nodded.

"Him and that—girl—the Purnell girl." Stirred more by the other's expression of contempt than by the full half pint of whiskey he had imbibed, he crashed his fist down on the desk. "Mind what you say now, because, by God, I'm in no mood to take anything from you. He got the drop on me, you understand. Let it go at that."

"It's gone right enough—all gone," Rexhill groaned. "Why, he only needs to publish those plots to make this a personal fight between us and every property owner in the valley. They'll tar and feather us, if they don't kill us outright. It'll be gold with them—gold. Nothing else will count from now on."

"I'll get back at him yet!" growled Moran.

"You'll. . ." The Senator threateningly raised his gorilla-like arms, but let them drop helplessly again. "How did they get into the safe? Did you leave it open?"

"Do you think I'm a fool?" Moran fixed his baleful eyes upon his employer, as he leaned heavily, but significantly, across the flat desk. "Say, let's look ahead to to-morrow, not back to last night. Do you hear? I'll do the remembering of last night; you forget it!"

Rexhill tried to subdue him with his own masterful gaze, but somehow the power was lacking. Moran was in a dangerous frame of mind, and past the dominance of his employer. He had but one thought, that of vengeance upon the man who had misused him, to which everything else had for the time being to play second.

"You talk like I let them truss me up for fun," he went on. "I did it because I had to, because I was looking into the muzzle of a six-shooter in the hands of a desperate man; that was why. Do you get me? And I don't need to be reminded of it. No, by Heaven! My throat's as dry yet as a fish-bone, and every muscle in me aches like hell! I'll remember it all right, and he'll pay. Don't you have any worries about that."

Rexhill was sufficiently a captain of men to have had experience of such moods in the past, and he knew the futility of arguing. He carefully chose a cigar from his case, seated himself, and began to smoke.

Moran, apparently soothed by this concession to his temper, and a bit ashamed of himself, watched him for some moments in silence. When at last he spoke, his tone was more conciliatory.

(To be continued)

MAGIC BAKING POWDER

Guaranteed to be the purest and best baking powder possible to produce. Because of the purity and high quality of the ingredients of Magic Baking Powder its leavening qualities are perfect and it is therefore economical.

E.W.GILLETT COMPANY LIMITED
WINNIPEG TORONTO, CANADA. MONTREAL

EXCRUCIATING PAINS, CRAMPS

Entirely Remedied by Lydia E. Pinkham's Vegetable Compound

Eberts, Ont.—"I started with cramps and bearing-down pains at the age of eleven years, and I would get so nervous I could hardly stay in bed, and I had such pains that I would scream, and my mother would call the doctor to give me something to take. At eighteen I married, and I have four healthy children, but I still have pains in my right side. I am a farmer's wife with more work than I am able to do. I have taken three bottles of Lydia E. Pinkham's Vegetable Compound and I feel that it is helping me every day. My sister-in-law, who has been taking your medicine for some time and uses your Sanative Wash, told me about it and I recommend it now, as I have received great relief from it."—Mrs. NELSON YOTT, R. R. 1, Eberts, Ont.

Lydia E. Pinkham's Vegetable Compound is a medicine for ailments common to women. It has been used for such troubles for nearly fifty years and thousands of women have found relief as did Mrs. Yott, by taking this splendid medicine.

If you are suffering from irregularity, painful times, nervousness, headache, backache or melancholia, you should at once begin to take Lydia E. Pinkham's Vegetable Compound. It is excellent to strengthen the system and help to perform its functions with ease and regularity.

Salt Production In Canada

Immense Deposits of Glauber Salts in Saskatchewan

In 1922 Canada produced 2,418 tons of salt cake, valued at $54,804, and 1,329 tons of glauber salts, valued at $42,719 according to government figures. There are a number of immense deposits of glauber salt in Saskatchewan which at the present time, are only in the initial stages of development, but it is anticipated that the next few years will see a considerable increase in production.

GASSED OVERSEAS SHELL SHOCKED and RHEUMATISM

Mr. F. M. Blaquiere, Morinville, Alta., writes:—"After three years service overseas I returned to Canada almost a complete wreck. I had been gassed, and was suffering from shell shock and rheumatism, and was so nervous I could not sleep at night. I tried many medicines and doctors, but none of them did me any good for any length of time. I got so bad, in the Fall of 1919, my hands were so shaky I could scarcely hold anything, and it seemed as if I had a steel band pressing on my head. The least excitement would almost drive me into fits, and my whole system seemed to be in disorder. I had cramps in my legs nearly every night, and hot and cold chills running up and down my back nearly all the time. One day I decided to try Milburn's Heart and Nerve Pills, and after I had taken six boxes I began to feel better. I kept on using them and after a while I was completely relieved."

Price 50c a box at all dealers or mailed direct on receipt of price by The T. Milburn Co., Limited, Toronto, Ont.

A Woman Pirate

Commands Score of Chinese Brigands Who Obey Her Implicity

There recently appeared on the river at Hong Kong, much to the alarm of shipowners and their crews, a woman pirate, who has already taken a heavy toll of loot from vessels. Nothing is known of her, except the fact that she speaks English, wears a serge costume and Wellington boots, and carries a wicked-looking revolver, with which she compels her victims to surrender. Under her are a score or more Chinese brigands, who, although they are cut-throats and robbers, obey her implicity.

Western Horses Shipped to East

A revival of the horse business with Eastern Canada is reported from several sources. New Ontario has bought horses from Northern Alberta. Calgary reports a shipment to Prince Edward Island, and Manitoba has sold two car loads recently to Nova Scotia. It is said that Newfoundland is looking to the west to meet its needs, as Eastern Canada has stopped growing horses in excess of its own requirements.

They All Struggle

Reporter.—"I called madam, to learn something of the early struggles of your distinguished son."

Old Lady.—"He had no struggles that I can recollect, except that he made a good deal of fuss about having his face washed."

Minard's Liniment Lumberman's Friend

New Microscope Perfected

Will Dissect Matter that is Invisible to the Naked Eye

A micro-vivisection apparatus, governed by finely adjusted screws, whose work is so delicate and minutely exact as to enable it to dissect living human cells which are actually invisible to the naked eye, has been perfected by Prof. C. E. Tharaldsen, of the Department of Zoology, of Northwest University, according to an announcement made at the university.

"For years scientists have been making repeated attempts to break through the barriers surrounding the invisible protoplasms which make up the human body, on the theory that once the complete basis cell is perfectly understood, the control of the greater machine will be vastly expedited," says the announcement, which adds: "The new invention accomplishes this."

The little device can be held in the palm of one hand. It is of brass, with various screws manipulating the arms, which in turn govern glass needles and pipettes that literally cut the living cells which are suspended in a hanging drop of nutrient fluid under the lense of a microscope.

A year ago Professor Tharaldsen invented a paraffin oven which greatly simplified the work of research in laboratories. None of his inventions, he says, will be sold for his personal profit, but will be turned over to humanity for whatever good use they will serve.

Claims Greatest Business Woman

Japan claims the world's greatest business woman in Mrs. Yone Suzuki, a widow said to be worth $150,000,000. She owns fleets of steamships, factories all over the Far East, and has offices in America, Great Britain and on the continent of Europe.

PAIN

Minard's penetrates to the root of the trouble and gives quick relief. Splendid for sore muscles, sprains, bruises. A good thing—rub it in.

MINARD'S "KING OF PAIN" LINIMENT

$38.50 $38.50

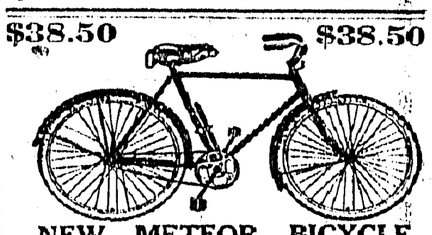

NEW METEOR BICYCLE
Biggest and best value on the Continent
RE-BUILTS GUARANTEED
Prices ranging from $18 to $25
Write for particulars.
R. G. McLEOD 196 KING ST. WEST, TORONTO, ONT.

BABIES LOVE MRS. WINSLOW'S SYRUP
The Infants' and Children's Regulator
Pleasant to give—pleasant to take. Guaranteed purely vegetable and absolutely harmless. It quickly overcomes colic, diarrhoea, flatulency and other like disorders. The open published formula appears on every lable.
At All Druggists

Use MURINE FOR EYES IRRITATED BY SUN, WIND, DUST & CINDERS
RECOMMENDED & SOLD BY DRUGGISTS & OPTICIANS
WRITE FOR FREE EYE CARE BOOK. MURINE CO. CHICAGO, U.S.A.

Cuticura

Keeps Your Skin Fresh And Clear

The Soap cleanses and purifies the pores, the Ointment soothes and heals any irritation, redness or roughness. Treatment: On retiring smear the affected surface with the Ointment on end of finger. Wash off in five minutes with Cuticura Soap and hot water. Do not fail to include the exquisitely scented Cuticura Talcum in your toilet preparations.

Soap 25c. Ointment 25 and 50c. Talcum 25c. Sold throughout the Dominion. Canadian Depot: Lymans, Limited, 344 St. Paul St., W., Montreal.—Cuticura Soap shaves without mug.

WORLD HAPPENINGS BRIEFLY TOLD

British chemists are producing insulin in considerable quantities. This commodity is being sold at 2s. 6d. (approximately 60 cents) per dose.

Two thousand maples and 1,000 ash trees have been sent to the Canadian War Memorial Park, Poperinghe, Belgium, from the Indian Head Experimental Farm.

Branch banks in Southern Saskatchewan will close during the noon hour for the summer months. The precaution is taken to forestall hold-ups from staging raids when half the staff is absent.

The Canadian Manufacturers' Association has received an invitation to send a delegation of business men to Japan in the fall to see if some plan can be worked out for a building up of trade between the two countries.

It is reported that the Duke of York may be appointed Governor-General of one of the Dominions. Although not definitely settled, it is thought that he will represent His Majesty in South Africa.

The Secretary of War, the Earl of Derby, states that death sentences during the war were carried out in 264 cases. Sentences of death, he states, were pronounced in 2,450 cases which were not carried out.

An airplane, without a pilot but carrying two passengers, was successfully flown by wireless at Etampos, France. The plane was guided and landed without assistance from the passengers.

The period of operation of the Canadian Wheat Board Act of 1922, has been extended by order-in-council until the fifteenth of July, 1924. The act expires on August 15 of this year. The act provides for the appointment of a wheat board on the request of two or more provinces.

MRS. SARAH WILSHAW

HAVE YOU A DAUGHTER? IF YOU HAVE, THIS ARTICLE WILL INTEREST YOU!

Hamilton, Ont.—"Dr. Pierce's Favorite Prescription is the best medicine I have ever known for the building up of girls and women who are run-down in health. It has been taken by different members of my family with great success. My daughters have been wonderfully helped during motherhood by taking Favorite Prescription; it is the best medicine the expectant mother can take for health and strength. And after having the influenza my granddaughter was left in a very bad way and nothing in the way of medicine gave her any help until she began taking Doctor Pierce's Favorite Prescription, and thru the use of this medicine her health was completely restored, and she is as well as ever."—Mrs. Sarah Wilshaw, 405 Cannon St., E.

Go to your neighborhood drug store at once and obtain this Prescription of Dr. Pierce's, in tablets or liquid, or send 10 cents to Dr. Pierce's Laboratory in Bridgeburg, Ont., for trial package.

A Gigantic Parade

Raisin Day Celebration at Fresno, California, Proves Big Attraction

A gigantic parade eight miles long inaugurated the fifteenth annual Raisin Day Celebration at Fresno, Cal., April 26. Nearly every community, civic and military organization in the raisin district was represented in the parade. The unusual floats cost over $60,000. Many handsome trophies were awarded for the best floats and marching delegations.

One division of this monstrous parade was the 1923 raisin pageant: "From the Garden of Eden to the Garden of the Sun." It was said last year that not even the great parades of the New Orleans Mardi Gras, or the Pasedena Tournament of Roses, surpassed the grandeur of Raisin Day pageantry. The parade this year was even greater in size and beauty.

The Queen of Raisin Day this year was Miss Marie Girard, a California beauty from Delano, Kern County, a new raisin district.

WHEN YOUR THROAT IS SORE

It may be only a slight cold now—just a tickling in the throat.

But little colds soon grow large and dangerous. Often they become chronic, develop catarrh and end in consumption.

Catarrhozone is the remedy. It draws inflammation and soreness out of the throat. Relieves the cough, cuts out the phlegm, makes breathing easy, kills any germs lodged in the mucous lining of the throat or lungs.

By using CATARRHOZONE INHALER now and again you keep the passages free from germs, and thereby prevent coughs and colds. Get the Dollar outfit, it lasts two months; small size, 50c; sold by druggists. Refuse a substitute for Catarrhozone. By mail from The Catarrhozone Co., Montreal.

Water Weakens Rope

The tensile strength of a wet rope is only one-third that of the same rope when dry, and a rope saturated with grease or soap is weaker still.

An Oil of Merit.—Dr. Thomas' Eclectric Oil is not a jumble of medicinal substances thrown together and pushed by advertising, but the result of the careful investigation of the healing qualities of certain oils as applied to the human body. It is a rare combination and it won and kept public favor from the first. A trial of it will carry conviction to any who doubt its power to repair and heal.

Chinese Buying Bibles

Record Number of 19,356 Were Issued Last Year

Chinese in China paid 37,995 (Mexican) for Bibles in 1922, buying last year more Bibles than in any previous year, according to reports given out in Shanghai by the Bible Society. The sum paid is some $400 (Mexican) above the previous high mark, and the record number of Bibles issued was 19,356.

That the so-called anti-Christian movement has awakened a new interest in the Scriptures in China is attested by the fact that in 1922 a half dozen book shops in Pekin alone sold more than 2,000 Bibles and New Testaments to the value of $1,200 (Mexican). It is said these went almost exclusively to non-Christians, largely students in the Government schools.

A total of 1,987,326 volumes were circulated in China by the Bible Society. These were in 16 languages and dialects of the country and in eight foreign tongues.

Many mothers can testify to the virtue of Mother Graves' Worm Exterminator, because they know from experience how useful it is.

Tar Sand For Briquettes

Experiments by the Research Department of the University of Alberta have resulted in finding a definite use for the McMurray tar sands as a binder for coal briquettes. A series of experiments have been under way at the University for some time under the direction of Prof. Edgar Stansfield, and have reached the point where the finished product can be shown as evidence of the success of the process.—Edmonton Bulletin.

Minard's Liniment for Falling Out of Hair

Quickly Conquers Constipation

Don't let constipation poison your blood and curtail your energy. If your liver and bowels don't work properly take CARTER'S Little Liver Pills today and your trouble will cease. For dizziness, lack of appetite, headache and blotchy skin nothing can equal them. Purely vegetable. Small Pill—Small Dose—Small Price

CARTER'S LITTLE LIVER PILLS

A Noble Memorial

British Raid at Zeebrugge One of the Most Brilliant Deeds of Naval History

The foundation stone of what will be a noble memorial to the famous British raid staged at Zeebrugge in war time, was laid by the Governor of West Flanders, in the presence of a distinguished Anglo-Belgian company, including Admiral Sir Roger Keys, Lord Burnham, Lord Emmott, the British Ambassador, Sir George Graham, and the Belgian Minister of Public Works.

The memorial, which will stand near the short end of the Mole, will take the form of a granite column, 70 feet high, surmounted by a figure of St. George slaying the dragon. It will be visible far out at sea and will be inscribed on the side facing the sea with the words "St. George for England," and also "United for Justice." Likewise on the monument will appear the names of the British who fell in the action and also the names of the participating warships.

The Governor, when performing the ceremony, described the landing of the British in the face of the German fire as one of the most brilliant deeds of naval history.

Across Canada In 23 Minutes

Record Made By Amateurs in Relaying Radio Message

A radio message was relayed across the continent by Canadian amateurs on three consecutive nights of amateur tests, according to a telegram received at the headquarters of the American Radio Relay League.

The best record was the relaying of a message from the station operated by O. Bail, Montreal, to the station operated by W. F. Reeves, Duncan, Vancouver Island, and return, in 23 minutes.

IS THERE A BABY IN YOUR HOME?

Is there a baby or young children in your home? If there is you should not be without a box of Baby's Own Tablets. Childhood ailments come quickly and means should always be at hand to promptly fight them. Baby's Own Tablets are the ideal home remedy. They regulate the bowels; sweeten the stomach; banish constipation and indigestion; break up colds and simple fevers—in fact they relieve all the minor ills of little ones. Concerning them Mrs. Moise Cadotte, Makamik, Que., writes: "Baby's Own Tablets are the best remedy in the world for little ones. 'My baby suffered terribly from indigestion and vomiting, but the Tablets soon set her right and now she is in perfect health." The Tablets are sold by medicine dealers or by mail at 25c a box from The Dr. Williams' Medicine Co., Brockville, Ont.

It was the custom of the congregation to repeat the 23rd Psalm in concert, and Mrs. Armstrong's habit was to keep about a dozen words ahead all the way through.

"Who," he inquired, "was the lady who was already by the still waters while the rest of us were lying down in green pastures?"

THE GIN PILLS FOR THE KIDNEYS

THE WORLD'S BEST REMEDY FOR KIDNEY AND BLADDER TROUBLE

Seed Control Act

Will Extend Compulsory Grading to All Kinds of Grass and Clover Seed

The Seed Control Act, administered by the Department of Agriculture at Ottawa, is undergoing amendment at the present session of Parliament. The amending bill, after receiving the approval of the Agricultural Committee, has had its second reading in the House of Commons. The original act provides for the compulsory grading only of timothy, alsike, red clover and alfalfa. The grades of these seeds recognized are: "Extra No. 1," "No. 1," "No. 2," "No. 3," and "Rejected." The amended act will extend compulsory grading to all kinds of grass and clover seed, flax, sorghum, millet, wheat, oats, barley, rye, corn, buckwheat, sunflower, field peas, field beans and vetches. Provision is made for including seeds of other kinds of farm crops. The bill also provides for the optional grading for commerce of field roots and garden vegetable seeds. Farmers selling seed on their own premises will not be required to grade seed grain. Grass seed and clover seed, however, sold from the farm must have been officially tested and graded on the basis of a control sample.

CORNS

Lift Off with Fingers

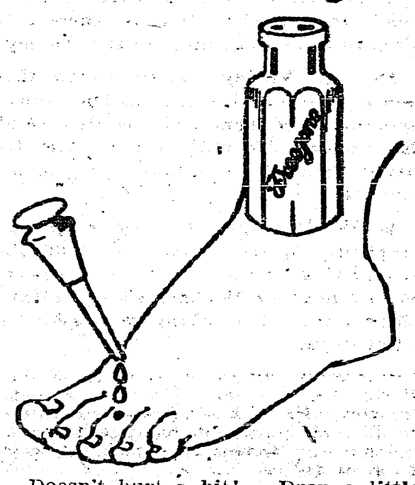

Doesn't hurt a bit! Drop a little "Freezone" on an aching corn, instantly that corn stops hurting, then shortly you lift it right off with fingers. Truly!

Your druggist sells a tiny bottle of "Freezone" for a few cents, sufficient to remove every hard corn, soft corn, or corn betwen the toes, and the calluses, without soreness or irritation.

That seeds are carried from land to land on the feet of migrating birds is a fact well established. Darwin, the great naturalist, has left it on record that in six and threequarter ounces of soil taken from the feet of migrating birds he raised, under glass, no fewer than 637 plants.

The indications of worms are restlessness, grinding of the teeth, picking of the nose, extreme peevishness, often convulsions. Under these conditions one of the best remedies that can be got is Miller's Worm Powders. They will attack the worms as soon as administered and they pass away in the evacuations. The little sufferer will be immediately eased and a return of the attack will not be likely.

It is stated that nearly 4,000,000 trees a year are needed to keep up the telegraph and telephone wires of the Dominion. Here's a chance for radio to save the forests.

Strangled with Asthma is the only expression that seems to convey what is endured from an attack of this trouble. The relief from Dr. J. D. Kellogg's Asthma Remedy is beyond measure. Where all was suffering there comes comfort and rest. Breathing becomes normal and the bronchial tubes completely cleared. This unequalled remedy is worth many times its price to all who use it.

Pessimists, take note! The total trade of the Dominion for the eleven months of the current fiscal year shows an increase of $216,000,000 above the figures for the corresponding period last year.

In Cornwall there is a tradition that King Arthur still lives in the form of a raven, and that one day he will be changed back to a man again, and all England will ring once more with his fame.

Minard's Liniment for Aches and Pains

MRS. A. HARBACH GAINED 24 POUNDS

Declares Tanlac Restored Her Completely When Health Was Practically Destroyed

"The Tanlac treatment restored my health and strength and increased my weight twenty-four pounds two years ago, and I am one of the happiest women in Canada, for I have been feeling fine ever since," declares Mrs. Alice Harbach, highly esteemed resident of 26 Dundas St. W., London, Ont.

"I was so nervous I trembled like one with the palsy and feared a complete breakdown. I couldn't relish my food, many days I didn't eat a thing, and lost weight until my clothes were way too large for me. I had piercing headaches, was so weak I would give out before the middle of the day, and at night just seemed to hear the clock strike every hour. I suffered more agony than tongue can tell.

"But Tanlac ended all my troubles, and if I had my say I would put a bottle in every home. It has won my everlasting gratitude, and I will always praise it."

Tanlac is for sale by all good druggists. Take no substitute. Over 37 million bottles sold.

Alberta Coal Production

More Coal Mined in 1922 Than In Preceding Year

Although figures are not yet available for coal production in Nova Scotia, the greatly increased tonnage from Alberta last year put this province in the lead as the heaviest coal producing province in the Dominion. More coal was mined in Alberta in 1922 than in the year preceding by 38,549 tons. The figures for the year, which have been compiled by the provincial department of mines, were 5,975,744 tons, as compared with 5,937,195 tons in 1921.

Ready-Made Medicine—You need no physician for ordinary ills when you have at hand a bottle of Dr. Thomas' Eclectric Oil. For coughs, colds, sore throat, bronchial troubles, it is invaluable; for scalds, burns, bruises, sprains it is unsurpassed; while for cuts, sores and the like it is an unquestionable healer. It needs no testimonial other than the use, and that will satisfy anyone as to its effectiveness.

True philosophy is the quality that makes a stout woman reach cheerfully for another piece of cake.—Stratford Beacon.

ECZEMA You are not experimenting when you use Dr. Chase's Ointment for Eczema and Skin Irritations. It relieves at once and gradually heals the skin. Sample box Dr. Chase's Ointment free if you mention this paper and send 2c. stamp for postage. 60c. a box; all dealers or Edmanson, Bates & Co., Limited, Toronto.

MONEY ORDERS

Send a Dominion Express Money Order. They are payable everywhere.

AGENTS WANTED

AGENTS—men or women. Sell knitting yarn, the article most in demand. Everybody is knitting. We supply sample card of twenty-four shades of the best two ply and four ply knitting yarn on the market. This yarn is specially adapted for use on knitting machines. We allow large profits and supply your customers free with printed instructions for knitting popular, up-to-date garments. This helps you make sales. Write for sample card and territory. Donalda Manufacturing Company, Dept. H, Toronto, Ont. 2312-tf

INVENTORS

Manufacturers always consider good inventions. Fortunes are made from New Ideas to suit modern times. Send for Free List of Ideas and circulars.
THE RAMSAY COMPANY
Patent Attorneys
273 BANK STREET - OTTAWA, ONT.

Be Safe!

Don't wait for someone to be in pain to get Kendall's Spavin Treatment in the house.

For all external hurts and pains—for all muscular troubles.

Kendall's Spavin Treatment makes good.

JENSAMAN, Sask., December 4th, 1921
"Please send me one copy of your TREATISE ON THE HORSE. I have used your Kendall's Spavin Cure for over seven years and found it one of the best liniments I have ever used for all kinds of sores. (Signed) M. ZEMAN."

Get a bottle at your druggist's today. Regular for Horse Treatment—Refined for Human use.

DR. B. J. KENDALL COMPANY,
Enosburg Falls, Vt., U.S.A.

KENDALL'S SPAVIN TREATMENT

Local and Personal

All the new June Victor records at Beattie-Oatway's.

POULTRY FOR SALE—40 heavy hens, $1 each. F. W. Ash, Creston.

FOR SALE—Celery plants, $1 per 100. R. Stewart, Alice Siding.

Mrs. R. B. Staples and sons Ted and Clarence, were Spokane visitors a few days this week.

Mr. and Mrs. Clarence Maxwell left on Sunday for Vancouver, where they will reside in future.

FOUND—Upper half of set of false teeth. Owner can have same on calling at Review Office.

WANTED—Ice cream freezer, not less rhan one gallon, must be in good shape. Enquire Review Office.

Owing to a shortage of space reports of the June sessions of the Women's Institute and Board of Trade are held over until next week.

Standing Hay Crop For Sale

Ten acres of clover at Erickson for sale. Will sell to one person or a group of ranchers who will get together to purchase same. Easy terms. R. LAMONT, Creston.

CRESTON BAKERY and TEA ROOM

Ice Cream

Moir and Neilson Chocolates

Fruits in Season

Bread, Cakes Pastries

Bert Norris

SATURDAY and MONDAY SPECIAL

Not for many weeks have we been able to offer you the stellar values that are here for Saturday and Monday selling.

Coming at the time when last season's fruit supply is about at an end and none of the 1923 fruit available our specials on Prunes and Peaches are most timely.

Dried **Prunes** 15c. lb.

Dried **Peaches** 20c. lb.

The supply of Raisins is quite limited, and for these Saturday shopping is desirable.

Seedless **Raisins** 20c. lb.

MAWSON BROTHERS

Better Service — Lower Prices

FOR SALE—Lady's bicycle in good shape, also two bicycle wheels and other parts. Jeff. Knott, Canyon.

Al. Lidgate was a business visitor to Cranbrook on Monday returning on Tuesday with a new Chevrolet car.

FOUND—On road to Erickson school, on June 7th, silver bar brooch. Owner can have same on proving property at Review Office.

Lionel Moore left at the first of the month for Kellogg, Idaho, where he has taken a position and intends to remain permanently.

WANTED TO RENT—With option to purchase, mixed farm, 20 acres up, by experienced farmer; best of references. Box 265, Vernon, B.C.

FOR SALE—Rebuilt 1917 Ford roadster, just overhauled, in perfect condition. Will sell reasonable for cash. Enquire Review Office.

Miss Amy Helme of the Nelson General Hospital nursing staff, spent a few days here last week with her cousins, Hazel and Agnes Hobden.

FOR SALE—Ten 10-frame Langstroth beehives, complete with frames, bottom boards., etc.; some of them have foundations. Practically new. Price $4 each. D. S. Timmons.

LOST—At the Chautauqua tent on Tuesday night, silver bar brooch with butterfly wing enclosed under a glass diamond shape. Reward to finder on leaving same at Review Office.

FOR SALE OR TRADE—One 7 year old mare, weighs 1100 pounds, and one 2 year old gelding. Would trade for 1-horse democrat or buggy. W. H. McQueen, (Erickson P.O.) Canyon.

Mrs. H. L. Crosthwait, who has spent the past two months on a visit with old friends at Toronto and Montreal, returned at the first of the week accompanied by Master Tom.

Sergt. Smith at the R.C.M.P. has just been notified from Ottawa that he is fully authorized to issue radio licenses in this district. Two of these outfits are now operating in the Valley.

Rev. H. Varley is at Penticton thi week, where he isattending theannua session of the synod of the diocese of Kootenay. He will be back for the usual Sunday services in Christ Church.

E. W. Ryckman is busy with the erection of quite a commodious plumber and tinshop on a lot on Canyyn Street, next R. Walmsley's real estate office, and will be taking possession in a few days.

FOR SAEE, A SNAP—Lots 12, 13, 14, Block 28, corner Fourth Street, Creston. Price, half of assessed value; small cash payment, balance to suit purchaser. Investigate this. Apply Review Office.

Up to the present Miss Creighton, teacher of the primary room, and Principal Smith are the only members of the public school staff to notify that they will not be returning after the midsummer vacation.

Miss Elsdon of Nelson was renewing acquaintances in Creston the fore part of the week, en route to Edmonton, Alberta, for an extended visit. While here she was the guest of Mrs. Sergt. Smith at the R.C.M.P.

G. J. Bayle is the latest citizen to take to automobiling having purchased a Chevrolet from Lidgate Bros. at the end of the week, making the sixth of these popular cars to be sold by the firm already this season.

The last opportunity to get on the voters list will be presented on Tuesday afternoon at the police courthouse, when Registrar of voters R. Hewat of Kaslo, will be in Creston for the holding of a court of revision.

J. D. Moore of Kaslo, road superintendent, was here on an official visit at the end of the week. A general sidewalk repair campaign will be undertaken as soon as some needed material is available for the work.

According to the supervisor's report submitted at the annual meeting of the Stockbreeders' Association on Monnay, last year's cut of hay on the flats under association direction was in the neighborhood of 2000 tons.

The Methodist Ladies' Aid is having a strawberry and ice cream social at the residence of Mrs. R. B. McLeod, Victoria Avenue, Friday, June 22nd, from 3 p.m. on into the evening. Tea and other refreshments also served.

Messrs. George Mawson, Fred Smith and Jack McNeil are in the Summit Creek and Bayonne areas this week on a bear hunt. West Creston people report bears rather more numerous than usual this spring.

The Canyon Street Victoria Avenue corner is being brightened up considerably. Following the painting of the Bank of Commerce the big Mercantile store is now being given a new coat of white and when the job is done the corner will present a very attractive appearance.

Garden hose, $6.50 for 50 feet, at Mawson Brothers.

Mrs. Cory of Fernie was a Creston visitor last week, the guest of Mrs. G. Davidson Mead, who entertained at an afternoon tea in her honor on Saturday when quite a large number of Creston ladies gathered to meet the visitor.

J. A. MacDonald of the Nelson jam factory, was here on a business visit on Monday interviewing officials of the Co-Operative Growers at Wynndel, and Manager Staples of the Fruit Growers Union, and has been assured of a large supply of local berries for his factory this season.

Harvey Smith of Natal was a week-end visitor with Creston friends. When he moved from Nakusp to his new location last fall Mr. Smith found beekeeping out of the question at Natal and in consequence had to leave about thirty hives of bees at the Goodwin ranch, which he visits Creston about once a month to give a little expert attention.

Fr. Lambot who for many years back has been in charge of the Roman Catholic Church work amongst the Creston indians, died at New Westminster on June 1st. He has not enjoyed good health for almost three three years past, having taken a long holiday in his old home in Belgium in 1921 in an effort to rebuild a none too rugged constitution.

The ladies of the congregation were entertained by the Ladies' Aid on Friday afternoon at the home of the president Mrs. J. W. Dow. The afternoon was an informally social one refreshments served before adjournment, the affair being very much enjoyed by all. The aid will take two months holidays, sessions to resume the first Friday in September.

There was a very large turnout at the annual meeting of Creston Valley Stockbreeders' Association on Monday afternoon, with President J. W. Dow presiding. Most of the officers were re elected, as follows: President—J. W. Dow. Vice-president—Charles Sutcliffe. Secretary and supervisor—J. A. Lidgate. Executive—J. F. Rose, John Spratt, G. Nickel, Fred Smith and Joe Stephens.

Following the growers meeting on Thursday night Manager Staples of the Fruit Growers Union has had sessions at Alice Siding, Erickson and Canyon at which the strawberry selling policy for the season has been fully discussed with the growers. Estimates to hand indicate an expectation of a yield of 7000 crates in this territory. Quite a large percentage of the berries will go to the jam factory this year.

The ferry is now out of commission, high water on the flats making vehicular travel impossible. On making the last trip on Thursday the overhead cable broke and the scow with ferryman Lochead and C. Blair aboard drifted down stream before a likely looking place to tie the craft up was sighted. A launch was later procured and the scow towed back to her moorings on the Reclamation farm side of the river.

The first crate of strawberries to be shipped this year went east on Monday from Wynndel, the Petroski ranch getting the first season berry honors this year. The Parkin ranch at Alice Siding was the first to have a few cups for Creston sale—on Thursday last.

Through passenger and freight service on the Crow line was restored on Monday, the replacing of the bridge at Cowley, Alberta, which was wrecked in the floods at the end of May, being made ready for traffic in much less time than was first estimated.

Almost **One-Eighth** of the ordinary life insurance issued in British Columbia last year was placed in The Great-West Life.

Although **Thirty-Five** companies are represented in the Province.

Eleven of the thirty five, issued over one million dollars each, as shown by the following figures from the preliminary report of the Superintendent of Insurance.

COMPANY	Premiums for the Year	Amount of Policies new and taken up	Net Amount in force
A	$412,513	$1,568,126	$11,217,412
B	328,117	1,614,877	10,489,855
Great West	*799,674*	*4,115,080*	*25,692,787*
D	353,774	1,357,421	10,187,802
E	116,810	1,081,043	3,553,549
F	221,816	1,622,812	5,006,228
G	450,011	3,100,000	13,800,000
H	211,354	1,914,643	8,490,675
I	559,114	2,460,067	17,952,427
J	376,556	1,413,450	9,186,223
K	731,915	3,027,884	20,842,107

The reason for this outstanding preference for The Great-West Life is explained by low rates and exceptional profits paid to policyholders. Would you like particulars?

Great West Life Assurance Company

J. A. JOHNSON, Manager, VANCOUVER

Jonteel Talc

is made from the best imported French talc, and is bolted through the web of silk, making the powder exceeding soft in texture.

A wonderfully refined and delicate bouquet odor which never becomes tiresome. *One of the most expensive perfumes ever produced to sell at a popular price.*

Use JONTEEL TALC for its delightful odor and for the noticeably refreshed feeling it gives to the skin after the bath. Ideal for general toilet use.

BEATTIE-OATWAY, Ltd.

Three Seasonnable Offerings

The aim of this store is to always stock and display the goods people want when they want them, and this week we direct attention to three seasonable lines:

3-ply Rubber Garden Hose

with connections, 50-ft. lengths, $6.75

Perfection Oil Stoves

2-burner Stoves, $25.00. 1-burner, $9.75

Screen Doors. Screen Windows. Screen Wire

All the hot weather necessities are here and we invite your inspection. Prices are right, and our lines are the best.

Dry Goods Groceries — S. A. SPEERS — Furniture Hardware