Provincial Library
APR 23

THE CRESTON REVIEW

Vol. XV. CRESTON, B. C., FRIDAY, AUGUST 10, 1923 No. 28

Canyon City

Mrs. Humble and family have gone to Kitchener to join Mr. Humble, who is now in charge of the Paulson ranch in that district.

The box factory at the mill is runing to capacity on fruit packages and is averaging at least 2000 apple boxes a day.

Miss Muriel Knott is back from a month's holiday visit with friends at Shuswap Lake, near Kamloops.

Fred Browell is planning to leave this week for Lethbridge, Alberta, in which section he will work during the harvest and threshing seasons.

Mr. York, the mill blacksmith, is under Dr. Henderson's care at present. While at work one day last week the head came off the sledgehammer, striking him just below the knee.

Mrs. Wetherhead and family and Mr. and Mrs. Bateman, are home from a week's camping holiday at Yahk, where Mr. Wetherhead is in charge of a C.P.R. tie camp.

R. Hurl is getting ready to harvest his four acres of wheat, which is certainly the finest crop of grain ever seen in the Valley.

The Ladies' Aid netted almost $15 at their ice cream social at the church on Saturday night. There was no programme of any sort.

The need for slow driving by autoists at the sharp turn at the Canyon side of the new bridge was illustrated again on Saturday when a tourist car coming up on high collided with Dr. Henderson's Ford. This is the second mishap of the kind in about two weeks.

Lister

Mrs. A. E. Brain was a visitor to Cranbrook on Friday, returning on Saturday to Lister.

W. Millington spent the week-end with his family here, returning to Klockmann, Idaho, on Modday.

Mrs. Albert Mitchell and son are the latest Lister residents to move to Klockman, Idaho, having made the trip on Thursday last to the Continental mine, where Mr. Mitchell is employed.

R. McMurray, a nephew of F. N. Thompson, arrived from England on Friday last, and is the guest of Mr. and Mrs. Thompson. He is an experienced dairy farmer and intends taking up land at Lister.

The first local cucumbers and egg plant were ready on Wednesday last, the vines being heavily laden with all kinds of cucumbers this week.

Capt. Rowbury was a week end visitor in the Kitchener area, where with Major Mallandaine and C. B. Garland of Creston, they spent a couple of days fishing in the Goat.

J. W. Eastham, provincial plant pathologist, paid an official visit to Lister on Saturday, making an inspection of the area infested with the Colorado potato beetle, later he paid a visit to Huscroft, where a peculiar fungus is reported attacking the raspberry canes on the Hopkins ranch. He promised to send a powder spray for use on the potato vines next year. Further, on behalf of the department of agriculture, he offered a cent each for every potato beetle delivered at Supt. Rowbury's office by Lister school children.

INCOMPARABLE VALUES!

The place to establish values is in a store—not in the advertising columns of a newspaper. If

GROCERIES

of the quality you want for a great deal less than you expected them to cost—or much better quality than you expected for what you intended to pay—you're getting great value.

This store is brimful of values of this sort for the shopper who is looking for quality Groceries.

Give us a call, and prove to your own satisfaction that buying here presents extraordinary opportunities on the basis of what you get for what you pay.

Jacksons

Kitchener

Miss Beatrice Molander has just returned from Moyie, where she has been visiting Mrs. Peterson.

Mayor Fleming of Spokane, and several businessmen of the same city, are here on a fishing expedition up Goat River.

Mr. and Mrs. Percy Watson have arrived from Creston to reside here and have taken up residence on Kitchener Heights.

Mr. Devlin has completed his new residence here sufficiently for occupation and has taken possession.

The trustees are again on the lookout for a teacher. A couple of weeks ago they had an acceptance from a lady at the coast, but she has since written stipulating that she must have a furnished house, and as these are not available at Kitchener another teacher will have to be got.

Week-end fishing parties from Creston include W. K. Brown, R. S. Bevan, H. Bezanson, Major Mallandaine, C. B. Garland, with Capt. Rowbury of Lister. They all went up Goat on Saturday afternoon.

Road boss Geroux has just made some needed repairs to the bridge at Kid Creek and filled up the bad spots in the road to Goatfell.

R. L. Finlayson of Creston was a between trains visitor here on Saturday.

Owing to a shortage of men work on the new road progresses rather slowly but there is every prospect of being able to have the opening celebration before the end of September.

Mr. Corbin of Spokane and three other friends of that city, with cook and flunkey, arrived on Saturday, for a two weeks' stay fishing in the Goat River about eighteen miles up stream. Pete Belanger had charge of moving the outfit, seventeen pack ponies being required to make the transport at the single trip Sunday.

J. J. Underwood of Tacoma, who is supervising development work on the claims at Leadville, is expecting to have definite word of the uncovering of an ore body before the end of the month that will justify the bringing in of the government's district mining engineer to examine the property with a view to immediately proceeding with the building of the needed wagon road to the claims. Already the seam shows a width of from five to eight feet in the tunnel which is now in about seventy feet and reveals a dip of the formation to be about 45 per cent. to the north west, the ledge cutting the formation at right angles and dipping about five per cent to the south east.

Although the monetary stringency is supposed to be even more acute than last year Mawson Brothers state that the cash intake at their August clearance sale so far is considerably in excess of the 1922 sale in revenues.

In connection with the opening of the Ymir road on August 29th, Creston people are evidently expected to take some part in the celebration. In a long list of committees that have been struck to handle the affair appear the names of Col. Fred Lister, M.P.P., C. O. Rodgers, C. F. Hayes, C. W. Allan and President Bennett of the board of trade.

Wynndel

Mrs. Webster, who has been visiting with Mrs. Rosindale, left for her home in Cranbrook on Wednesday, Miss Borghill Hagen accompanying her.

Mr. Joy left on Tuesday for Saskatchewan, where he expects to remain for some time helping with the harvest and threshing.

D. J. Dewar, who has been at Hutton's Mills for some months back, is here again renewing acquaintances.

C. O. Ogilvie and Guy Cooper left on Tuesday for Alberta to help with harvesting aud threshing operations.

Mr. and Mrs. Stanley Gregory left on Saturday for the coast where they expect to make their home in future.

Mrs. Stanley Gregory, sr., has gone to Winnipeg, for a visit with friends.

Misses Allen have returned to Glenlilly, leaving on Tuesday.

Mrs. Hector Stewart and children returned to their home at Lumberton on Tuesday.

Miss Netta Johnson, who has been here for the berry season, left for Cranbrook on Monday.

Arenth E. Molberg, who has been visiting Mr. Rosindale during the berry season, left on Monday for his home in Kelowna.

Paul Hagen left on Sunday for a week's camping and hunting trip at Sanca Creek, and is accompanied by his sons, Adolph and Fred.

Matt. Hagen was at Kitchener a couple of days this week on a business trip.

Word from Cranbrook hospital is to the effect that Cecil Moore is coming along nicely after having his right leg amputated just below the knee on Thursday evening last, following the noon accident at the Winlaw mill in which he had the right foot taken off above the ankle when the foot got caught in the bevel gears while he was at work in the basement of the mill. The mishap occurred just after dinner, the injured man being put aboard the eastbound train immediately and taken to Cranbrook, J. B. Winlaw accompanying him.

For the second time within a month Wynndel was plunged into mourning on Sunday, when word came of the death of Mrs. H. Sheppard at the hospital at Cranbrook, where she has been a patient since the latter part of June, cerebral hemmorhage being the cause of death. The late Mrs. aheppard, who was in her 48th year, came to Wynndel first to reside in May, 1922, from Winnipeg, Man., where the family had resided for 14 years, and after spending the winter in the Manitoba capital, returned here about the middle of April. The remains were brought to Creston and the funeral took place from Christ Church on Wednesday afternoon, with Rev. H. Varley conducting the last sad rites, and many from Wynndel present to their last respects. Messrs. John and H. A. Bathie, D. Butterfield, E. Uri, Carl Wigen and T. W. Davies officiating as pallbearers. To the sorrowing husband and four children who are left to mourn the passing of a beloved wife and mother the sympathy of all is extended.

Mr. H. Sheppard and family take this means of expressing their deep appreciation of the sympathy and many kindnesses shown them in their bereavement.

HIGH SCHOOL SITUATION

At a time when many parents in outlying districts are considering how to obtain a High School education for their children it may be opportune to inform the public that the School Act has been altered so as to remove some of the difficulties.

School districts around Creston may now be united with Creston High School area for High School purposes only. All that is necessary are publice meetings called for the purpose, in Creston and in the place wishing to unite, and with a majority vote favoring such union the trustees may then proceed to supply a school van to convey pupils from a distance, half the expenses being paid by the department of education.

For years past only a few of the children passing Entrance from outside districts have been able to attend High School, whereas all those in a similar position in Creston have done so.

There is no excuse for this difference in the future. A little enterprise, a little agitation, and a little generosity and the reproach should be moved. F.

Sirdar

Mrs. North was hostess at a lawn social on Tuesday, which proved a most enjoyable social feature of Sirdar life this season.

Mrs. Anderson and three children, and Miss Parks of Medicine Hat, Alberta, who spent a week here, left for their home on Wednesday.

Miss Dorothy Bradley of Cranbrook is a visitor here at present, the guest of Mrs. Rogers.

Miss Evelyn Neil of Drumheller, Alberta, is here at present on a visit with Miss Dorothy Cam.

Mrs. John Lawrie and two sons, who spent a few days here, have returned to their home in Cranbrook, accompanied by Mr. Lawrie, who was in charge here during car foreman W. D. Touhey's three weeks' leave of absence.

Mrs. C. S. Moore and two children, and Miss Molly Johnston, of Cranbrook, are guests of C. M. and Mrs. Loasby.

Mrs. Tanner and three children of Calgary, Alberta, are visitors in Sirdar.

Sid McCabe spent the week end with his family here, returning to McGillivray on Monday.

Mr. and Mrs. John Tolerico and family, who were on a six months' visit to the old home in Italy, returned on Monday.

Rev. H. Varley of Creston was here on Sunday for the usual Church of Englahd morning services.

Will Goodman was a visitor in Cranbrook on Monday for the funeral of the late George Manahan, returning on Tuesday.

Mrs. B. L. Moore and two children, who were Cranbrook visitors a few days last week, returned Thursday and are guests of Mrs. Martin.

W. D. Tuohey, has completed his three weeks' vacation, and resumed work on Monday.

Stepping Fast

In "Stepping Fast," which will be seen at the Grand on Saturday night, starring Tom Mix, the action starts in the ruins of the cliff-dwellers who formerly lived in the Arizona desert. Mix plays the role of a young cowboy who goes to the aid of a scientist when he is attacked by three men. After driving away the attackers, the stranger tells the ranchman that he holds the secret of a hidden gold mine which a band of international criminals are trying to locate. The scientist dies and wills the cowboy a half interest in the mine and tells him his daughter in China is to own the other shares. This incident starts a series of thrilling adventures which carry the rancher across the Pacific to Hong Kong and back again to the Arizona mine.

For Sale—Holstein cow, first-class milker, just freshened. E. Nouguier, (Erickson P.O.) Canyon.

Alice Siding

Jack Barraclough had the bad luck to lose his milk cow which was run over by a westbound freight near Reed & Mather's on Friday evening.

Mrs. D. Lucas of Michel, a motor visitor to the Valley, was the guest of Mr. and Mrs. J. W. Parkin on Sunday.

W. Barnes, who has been working for J. W. Vaness the past few weeks, has returned to his home in Fernie.

Ellwood Trevelyan of Calgary, Alta., is a holiday visitor with Mr. and Mrs. T. Trevelyan.

J. Kelly, who has charge of the Alderson ranch, and where he has resided the past two years, is this week moving into the new house he has erected on the Hummingbird ranch which he purchased about a year ago.

Misses Gladys and Eva Webster are spending the rest of the month on a holiday visit with Calgary, Alberta, friends.

Mr. and Mrs. Dick Smith were at Porthill on Monday attending the funeral of her brother-in-law, Mr. King, who passed away at his home near that town on Saturday.

Most of the ranchers are busiest at present clearing up their strawberry patches.

The eastbound express made its last stop of the year at Reed & Mather's on Friday and at the Smith Crossing on Sunday. From the latter point slightly more than 3000 packages have been shipped this year, with strawberries the heaviest.

Will Vaness got away on Monday to Saskatoon, Sask., where he will help with harvesting and threshing operations this fall.

Foreman Davies is busy setting up the crusher and assembling rock and will be putting down the first coat of rock before the end of the week. We hear that a second auto truck will be brought in next month to make sure of at least a mile of the new Alice Siding road being completed this fall.

Mr. Churchill is able to be around in pretty good style again after his recent haying mishap, when he had a couple of ribs cracked by falling off a load of hay.

GRAND THEATRE Saturday, AUG. 11

SUNSHINE COMEDY

Roaring Lions on a Steamship

REGULAR PRICES

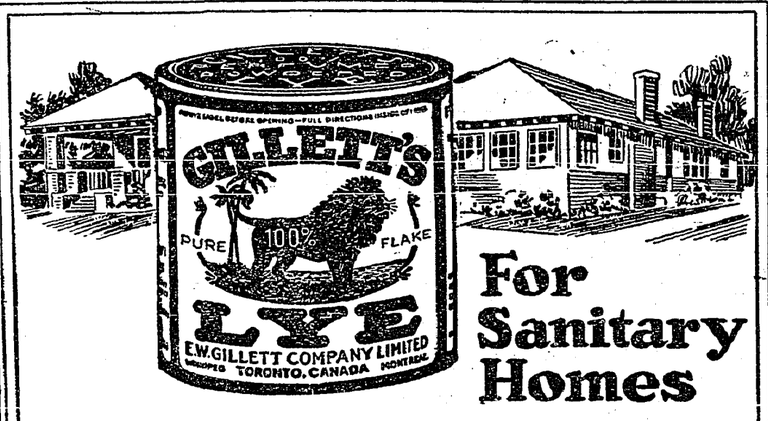

For Sanitary Homes

There are numerous uses in every household for Gillett's Pure Flake Lye. It costs very little but gives valuable service in cleaning and disinfecting sinks, closets and drains; softening water and making laundry soap; destroying vermin; cleaning dirty floors, greasy pots and pans, etc.; removing old paint, and for scores of other purposes. Avoid inferior substitutes. Ask your grocer for the genuine—

GILLETT'S PURE FLAKE LYE

HIDDEN GOLD

— BY —

WILDER ANTHONY

Canadian Rights Arranged With Publishers, F. D. Goodchild Co., 266 King St. West, Toronto.

(Continued)

Mrs. Purnell was as keenly alive as ever to the hope that the young ranch owner might some day incline toward her little girl, but she was sensitive also to the impression which the Rexhills had made upon her. Her life with Mr. Purnell had not brought her many luxuries, and perhaps she overvaulted their importance. She thought Miss Rexhill a most imposing young woman and she believed in the impeccability of the well-to-do. Her heart was still warmed by the memory of the courtesy with which she had been treated by the Senator's daughter, and was not without the gratification of feeling that it had been a tribute to her own worth. She had scolded Dorothy afterward for her frank speech to Miss Rexhill at the hotel, and she felt that further slurs on her were uncalled for.

"I'm sure that Miss Rexhill treated us as a lady should," she said tartly. "She acted more like one than you did, if I do have to say it. She was as kind and sweet as could be. She's got a tender heart. I could see that when she up and gave me that blotter, just because I remarked that it reminded me of your childhood."

"Oh, that old blotter!" Dorothy exclaimed petulantly. "What did it amount to? You talk as though it were something worth having." She was so seldom in a pet that her mother now strove to make allowance for her.

"I'm not saying that it's of any value, Dorothy, except to me; but it was kind of her to seem to understand why I wanted it."

"It wasn't kind of her. She just did it to get rid of us, because we bored her. Oh, mother, you're daffy about the Rexhills, why not admit it and be done with it? You think they're perfect, but I tell you they're not—they're not! They've been behind all our troubles here. They've . . ." Her voice broke under the stress of her emotion and she rose to her feet.

"Dorothy, if you have no self-respect, at least have some . . ."

"I won't have the blotter in the house." The strain was proving more than the girl's nerves could stand. "I won't hear about it any longer. I'm going to—to tear it up!"

"Dorothy!"

For all the good that Mrs. Purnell's tone of authority did, it might as well have fallen upon the wind. She hastily followed her daughter, who had rushed from the room, and overtook her just in time to prevent her from destroying the little picture. Her own strength could not have sufficed to deter the girl in her purpose, if the latter had not realized in her heart the shameful wayein which she was treating her mother.

"Aren't you ashamed of yourself, child Look in that glass at your face! No wonder you don't think you look like the sweet child in the picture. You don't look like her now, nor act like her. That was why I wanted the blotter, to remind me of the way you used to look."

"I'm sorry, mother."

Blushing deeply as she recovered her self-control, Dorothy stole a glance at her reflection in the looking-glass of the bureau, before which she stood, and shyly contrasted her angry expression of countenance with the sweet one of the child on the blotter. Suddenly she started, and leaned toward the mirror, staring at something she saw there. The blood seemed driven from the surface of her skin; her lips were parted; her eyes dilated. She drew a swift breath of amazed exultation, and turned to her mother, who had viewed the sudden transformation with surprise.

"I'll be back soon, mother. I can't tell you what it is." Dorothy's voice rang with the suggestion of victory. "But I've discovered something, wonderful!"

Before Mrs. Purnell could adjust herself to this new mood, the girl was down the stairs and running toward the little barn. Slipping the bridle on her pony, she swung to its back without thought of a saddle, and turned the willing creature into the street. As she passed the house, she waved her hand to her mother, at the window, and vanished like a specter into the night.

"Oh, hurry, Gypsy, hurry!" she breathed into the pony's twitching ear.

Her way was not far, for she was going first to the hotel, but that other way, into the mountains after Gordon, would be a long journey, and no time could be wasted now. She was going to see Helen Rexhill, not as a suppliant bearing the olive branch, but as a champion to wage battle in behalf of the absent ranchman. She no longer thought of giving him up, and the knowledge that she might now keep the love which she had won for her very own made her reel on the past—back from years ago. She was his as he was hers, but the Rexhills were his enemies; she knew that positively now, and she meant to defeat them at their own game. If they would tell her where Gordon was, they might go free for all she cared; if they would not, she would give them over to the vengeance of Crawling Water, and she would not worry about what might happen to them. Meanwhile she thanked her lucky stars that Trowbridge had promised to keep a man at the big pine.

She tied her pony at the hitching-rack in front of the hotel and entered the office. Like most of the men in the town, the proprietor was her ardent admirer, but he had never seen her before in such radiant mood. He took his cigar from between his lips, and doffed his Stetson hat, which he wore indoors and out, with elaborate grace.

"Yes, Miss, Miss Rexhill's in, up in the parlor, I think. Would you like me to step up and let her know you're here?'

"No, thank you, I'll go right up myself," said Dorothy; her smile doubly charming because of its suggestion of triumph.

Miss Rexhill, entirely unaware of what was brewing for her, was embroidering by the flickering light of one of the big oil lamps, with her back to the doorway, and so did not immediately note Dorothy's presence in the room. Her face flushed with annoyance and she arose, when she recognized her visitor.

"You will please pardon me, but I do not care to receive you," she said primly.

This beginning, natural enough from Helen's standpoint, after what her father had told her in Moran's office, convinced Dorothy that she had read the writing on the blotter correctly. She held her ground, aggressively, between Miss Rexhill and the door.

"You must hear what I have to say to you," she declared quietly. "I have not come here to make a social call."

"Isn't it enough for me to tell you that I do not wish to talk to you?" Helen lifted her brows and shrugged her shoulders. "Surely, it should be enough. Will you please stand aside so that I may go to my room?"

"No, I won't! You can't go until you've heard what I've got to say." Stung by the other womans contemptuous tone, and realizing that the situation put her at a social disadvantage, Dorothy forced an aggressive tone into her voice, ugly to the ear.

"Very well!" Miss Rexhill shrugged her shoulders disdainfully, and resumed her seat. "We must not engage in a vulgar row. Since I must listen to you, I must, but at least I need not talk to you, and I won't."

"You know that Gordon Wade has disappeared?" Helen made no response to this, and Dorothy bit her lip in anger. "I know that you know it," she continued. "I know that you know where he is. Perhaps, however, you don't know that his life is in danger. If you tell me where he is, I can save him. Will you tell me?" The low throaty note of suffering in her voice brought a stiletto-like flash into the eyes of the other woman, but no response.

"Miss Rexhill," Dorothy went on, after a short pause. "You and Mr. Wade were friends once, if you are not now. Perhaps you don't realize just how serious the situation is here in this town, where nearly everybody likes him, and what would happen to you and your father, if I told what I know about you. I don't believe he would want it to happen, even after the way you've treated him. If you will only tell me . . ."

Helen turned abruptly in her chair, her face white with anger.

"I said that I would not talk to you," she burst out, "but your impertinence is so—so insufferable—so absolutely insufferable, that I must speak. You say you will tell people what you know about me. What do you know about me?" She arose to face Dorothy, with blazing eyes.

"I am sure that you know where Gordon it."

"You are sure of nothing of the kind. I do not know where Mr. Wade is, and why should I tell you if I did? Suppose I were to tell what I know about you? I don't believe the whole of it is known in Crawling Water yet. You—you must be insane."

"About me?" Dorothy's surprise was genuine. "There is nothing you could tell any one about me."

Miss Rexhill laughed scornfully, a low, withering laugh that brought a flush to the girl's cheeks, even though her conscience told her that she had nothing to be ashamed of. Dorothy stared at the other woman with wide-open, puzzled eyes, diverted for the moment from her own purpose.

"At least, you need not expect me to help you," Helen said acidulously. "I have my own feelings. I respected Mr. Wade at one time and valued his friendship. You have taken from me my respect for him, and you have taken from him his self-respect. Quite likely you had no respect for yourself, and so you had nothing to lose. But if you'll stop to consider, you may see how impertinent you are to appeal to me so brazenly."

"What are you talking about?" Dorothy's eyes, too, were blazing now, but more in championship of Wade than of herself. She still did not fully understand the drift of what Miss Rexhill had said.

"Really, you are almost amusing." Helen looked at her through half-closed lids. "You are quite freakish. I suppose you must be a moral degenerate, or something of the sort." She waited for the insult to sink in, but Dorothy was fairly dazed and bewildered. "Do you want me to call things by their true names?"

"Yes," answered Dorothy, "I do. Tell me what you are talking about."

"I don't mind, I'm sure. Plain speaking has never bothered me. It's the deed that's horrible, not the name. You were found in Mr. Moran's office with Mr. Wade, late at night, misbehaving yourself. Do you dare to come now to me and . . ."

"That is not true!" The denial came from Dorothy with an intensity that would have carried conviction to any person less infuriated than the woman who faced her. "Oh!" Dorothy raised her hands to her throat as though struggling for breath. "I never dreamed you meant that. It's a deliberate lie!"

In the grip of her emotions, neither of the girls had noticed the entrance of Senator Rexhill. Helen saw him first and dramatically pointed to him.

"There is my father. Ask him!"

"I do not need to ask him what I've done." Dorothy felt as though she would suffocate. "No one would believe that story of Gordon, whatever they might think of me."

"Ask me? Ask me what?" the Senator nervously demanded. He had in his pocket a telegram just received from Washington, stating that the cavalry would be sent from Fort Mackenzie only at the request of the Governor of Wyoming. The Governor was not at all likely to make such a request, and Rexhill was more worried than he had been before, in years. He could only hope that Tug Bailey would escape capture. "Who is this?" He put on his glasses, and deliberately looked Dorothy over. "Oh, it's the young woman whom Race found in his office."

"She has come here to plead for Gordon Wade—to demand that I tell her where he is now. I don't know, of course! none of us know; but I wouldn't tell her if I did." Helen spoke triumphantly.

(To be continued)

HELP FOR YOUNG WOMEN

Mrs. Holmberg Tells How Lydia E. Pinkham's Vegetable Compound Helped Her

Viking, Alta.—"From the time I was 15 years old I would get such sick feelings in the lower part of my abdomen, followed by cramps and vomiting. This kept me from my work (I help my parents on the farm) as I usually had to go to bed for the rest of the day. Or at times I would have to walk the floor. I suffered in this way until a friend induced me to try Lydia E. Pinkham's Vegetable Compound. I have had very satisfactory results so far and am recommending the Vegetable Compound to my friends. I surely am glad I tried it for I feel like a different person now that I don't have these troubles."—ODELIA HOLMBERG, Box 93, Viking, Alta.

Letters like this establish the merits of Lydia E. Pinkham's Vegetable Compound. They tell of the relief from such pains and ailments after taking it.

Lydia E. Pinkham's Vegetable Compound, made from native roots and herbs, contains no narcotic or harmful drugs, and today holds the record of being the most successful remedy for female ills in this country, and thousands of voluntary testimonials prove this fact.

If you doubt that Lydia E. Pinkham's Vegetable Compound will help you, write to the Lydia E. Pinkham Medicine Co., Cobourg, Ontario, for Mrs. Pinkham's private text-book and learn more about it.

Keep it ready to serve at home

When it is ice-cold, nothing else is so sure to please—at home parties, when unexpected guests drop in and for just the family. And nothing is more convenient to serve—ordered by the case from your dealer like groceries, and a few bottles kept on ice in your refrigerator.

More and more a favorite every year for 22 years—since the first Canadian plant was established in Toronto in 1901.

Choicest products from nature make it wholesome. Our sanitary plant, with sterilized bottles, makes it pure.

Drink Coca-Cola

Delicious and Refreshing

THE COCA-COLA COMPANY
Toronto, Montreal, Winnipeg, Vancouver

Eczema Covered Arms of This Healthy Child

Mrs. Alex. Marshall, Sprucedale, Ont., writes:—

Baby Marshall.

"When my little son was three months old he broke out in sores on his chest and arms. We did all we could to heal those terrible sores, but nothing did him much good. Finally I ventured on a box of Dr. Chase's Ointment and kept on using it. At last we were rewarded by the steady healing of the sores, and finally he was completely relieved of them. He is now three years old, and has had no return of the trouble since."

DR. CHASE'S OINTMENT

60 cents a box, all dealers or Edmanson, Bates & Co., Ltd., Toronto.

Everywhere

BRIER

The Tobacco with a heart

77

Cuticura Quickly Relieves Irritated Skins

Bathe with Cuticura Soap and hot water to free the pores of impurities, dry lightly, and apply Cuticura Ointment to soothe and heal. Cuticura Talcum is ideal for powdering and perfuming.

Soap 25c. Ointment 25 and 50c. Talcum 25c. Sold throughout the Dominion. Canadian Depot: Lymans, Limited, 344 St. Paul St., W., Montreal. Cuticura Soap shaves without mug.

WORLD HAPPENINGS BRIEFLY TOLD

In May, 2,079 entered Canada from the United States, compared with only 642 in January of this year.

Mrs. Emma Brown, of Hamilton, who claims to be the oldest woman in Canada, has celebrated her 108th birthday.

The University of Cracow, Poland, has conferred upon the Earl of Balfour the degree of doctor of philosophy.

The population of Greater Vncouver is 226,524 persons, according to the annual publication of a Vancouver directory company. This is an increase of 12,777 in the year.

The British silk manufacturing firm of Courtaulds has decided to establish a large plant in the province of Quebec shortly, near Quebec City, for the manufacture of artificial silk yarn.

Arrangements have been made for harvester excursions from the east and from British Columbia on practically the same lines as last year, according to J. W. Ward, Secretary of the Canadian Council of Agriculture.

One of the commonest complaints of infants is worms, and the most effective application for them is Mother Graves' Worm Exterminator.

An honest man may have a clear conscience, but he's apt to get lonesome.

Minard's Liniment relieves Burns, etc.

The height limit of buildings in London is 80 feet.

Self-made men nearly always make a loud noise when they talk.

Constipation and Sluggish Liver

Don't take chances. Get Carter's Little Liver Pills right now. They never fail to make the liver do its duty. They relieve constipation, banish indigestion, drive out biliousness, stop dizziness, clear the complexion, put a healthy glow on the cheek and sparkle in the eye. Be sure and get the genuine.

CARTER'S LITTLE LIVER PILLS

Small Pill—Small Dose—Small Price

COW POKES
Simple, Strong, Humane
Keep your cattle from getting through fences and destroying crops.
PRICE $1.00 EACH
Or $10.00 Per Doz.
Postage Paid. Express Paid.
Canadian Corrugating & Stamping Co.
St. Boniface Man.

ARE YOU THE MAN?

Applications invited from first class salesmen with cars, to sell cream separators for cash or terms.

Permanent position given to capable men able to earn $250.00 to $500.00 per month. Apply, giving references, to

R. A. LISTER & CO.
(Canada) Limited,
WINNIPEG - - - MAN.

Corn Raising In West

Corn Can Be Profitably Grown For Feed For Cattle

Corn raising will be fairly general on the prairies of the Canadian West this year, for the first time in the agricultural history of the provinces of Alberta, Saskatchewan, Manitoba and British Columbia, with more than 450 farmers engaged in raising what was formerly regarded as a product of more torrid regions. W. D. Trego of Calgary and Gleichen, one of the leading farmers of the province, and president of the Alberta Corn Growers' Association, is distributing two carloads of corn to farmers from as far south as Coutts, Alberta, to the Peace River country, and from as far west as Victoria, B.C., to Manitoba in the east. About 27,000 acres will be planted this year, it is expected.

Although the plan is being taken by many farmers as more or less of an experiment, it has been demonstrated that corn can be profitably raised for the feeding of cattle in Alberta.

Lame Backs Mended In One Night

THROBBING PAINS AT BASE OF SPINE EASILY OVERCOME

Weak Kidneys Cause the Trouble

A most wonderful kidney medicine is Dr. Hamilton's Pills. They contain the juices of certain herbs which soothe and stimulate the kidneys. It's a pleasure to use Dr. Hamilton's Pills. They relieve after the first dose, give you a new feeling entirely, remove that dull, throbbing backache, and vague pains through the muscles and joints. To thoroughly cleanse and regulate your system, use Dr. Hamilton's Pills. 25c at all dealers.

Stamp Agency At Ottawa

Dominion Postal Authorities Will Supply Collectors Direct

Official recognition of the hobby of stamp collecting in Canada has been given by the Dominion Postal Authorities, who have started a stamp agency at Ottawa, the purpose of which will be to supply collectors direct with special, picked or other copies of collectors' specimens which they may require. By this action, Canada becomes the second country in the world to recognize this particular hobby, its agency being similar to the only other philatelic agency in the world, namely, that controlled by the Government of the United States.

For Burns and Scalds.—Dr. Thomas' Eclectric Oil will take the fire out of a burn or scald. It should be at hand in every kitchen so that it may be available at any time. There is no preparation required. Just apply the oil to the burn or scald and the pain will abate and in a short time cease altogether.

Immigration Figures

Statistics Show That Greater Number of People Are Coming to Canada

Figures for the month of April give further indication of the resumption of immigration to Canada. Total entries for the month numbered 9,500, an increase of 44 per cent. over April, 1922. Of the month's newcomers 4,671 were from the British Isles, 2,140 from the United States and 2,689 from other countries. Since the beginning of the year 22,140 immigrants have entered Canada, the months showing increase over 1922 of 6, 15, 22 and 44 per cent. respectively.

A man seldom has as big a bank balance as he wants acquaintances to believe he has.

For Frost Bites and Chilblanes.—Chilblains come from undue exposure to slush and cold and frost-bite from icy winds of winter. In the treatment of either an excellent preparation is Dr. Thomas' Eclectric Oil, as it counteracts the inflammation and relieves the pain. The action of the oil is prompt and its application is extremely simple.

Homesteads In Edmonton Area

Since the commencement of the year to the end of the first week in May, over 58,000 acres of homestead lands have been filed on at the Edmonton Land Office. The total number of persons filing on their lands numbered 365. Figures for the year 1922 show that 1,500 homesteads were filed on in the Edmonton registration area, giving a total of 254,400 acres in all.

Ancient Egyptians made coffins of cork.

Minard's Liniment for sale everywhere

Stops Coughs, Colds Sore Throat in a Night

Think of a medicine so healing, so balsamic and antiseptic that every trace of cold and soreness goes before it.

"CATARRHOZONE" is so certain in catarrh, bronchitis, that every case is relieved promptly.

Experiment no longer—success is guaranteed if you use CATARRHOZONE—a veritable death to catarrhal diseases, because it destroys their cause and remedies their effects.

Delightful and simple to use, quick to act, sure in results. Better get CATARRHOZONE today. Large size, sufficient for two months' treatment, price $1.00; small size 50c. At all druggists. Refuse a substitute for CATARRHOZONE. By mail from The Catarrhozone Co., Montreal.

Toronto Receives Gift From Dominion Park

Buffalo From Wainwright and Mountain Sheep From Banff

Two splendid donations have been made to Toronto by the Dominion Parks Branch of the Department of the Interior from the Banff and Wainwright Parks.

Banff has given three bighorns, or mountain sheep, three mountain goats and one mule deer. Wainwright's donation is a five-year-old buffalo bull.

Upon being put in the High Park confines, a cordial reception was noticeably given the mule deer by the other occupants. The mountain sheep were bashful, and the keepers were startled when one of the western contributions nimbly leaped over the seven-foot fence of the enclosure.

GIRLS AND WOMEN HELD BY ANAEMIA

Rich, Red Blood Needed to Restore Their Health

There are thousands of growing girls and women held in the deadly clutches of anaemia. Slowly but surely a deathly pallor settles on their cheeks; their eyes grow dull; their step languid; their appetite fickle. Daily they are losing their vitality and brightness. Pains in the side, headaches and backaches follow, and life seems to be scarcely worth living. What is needed in cases of this kind is new, rich, red blood which will bring back to weak, ailing girls and women the charm and brightness of perfect health. To obtain this new, rich blood try Dr. Williams' Pink Pills. Their action is directly upon the blood; they supply the elements necessary to make it rich and red, and in this way they bring back the glow of health to the cheeks; brightness to the eyes, and a lightness and energy to the step. Among those who have found benefit through the use of Dr. Williams' Pink Pills is Miss Emma J. Johnston, R.R. No. 1, Clinton, Ont., who says:—"In the spring of 1921 I felt weak and very much run down. It was with difficulty that I forced myself to work at all. I had headaches, was very pale, and felt constantly tired. In our local paper I ran across the testimonial of a lady who told of the benefit she had from using Dr. Williams' Pink Pills, and I decided to give them a trial. Very soon I felt like a new person. The tired, worn-out feeling had vanished and I could go about my work from morning until night without any difficulty. I certainly cannot speak too highly of Dr. Williams' Pink Pills and when I meet anyone weak and run-down I strongly advise them to give these pills a trial."

You can get these pills through any medicine dealer or by mail at 50 cents a box from The Dr. Williams' Medicine Co., Brockville, Ont.

Comparison

Nellie.—Mother, I'm afraid you're not as pretty as nurse.

Mother.—Why do you say that, dear?

Nellie.—Because we've been walking a long time and not one policeman has smiled at you yet.—Philadelphia Bulletin.

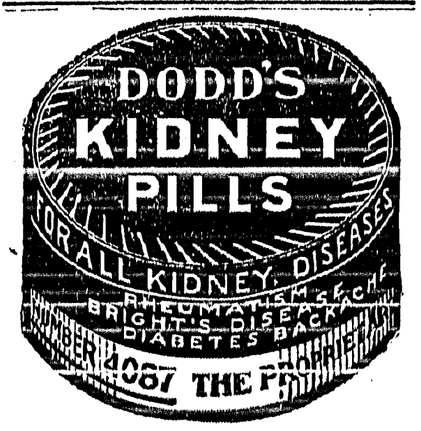

Appointed Director Of Union Bank

R. T. Riley, who has been elected a Director of the Union Bank of Canada, is one of Western Canada's outstanding financiers, as a Director of many important corporations.

An Englishman by birth, Mr. Riley came to Winnipeg in 1881. He has been prominently identified, either as Managing-Director or as a Vice-President of all of the following corporations: Great West Life Assurance Company; Canadian Fire Insurance Company; Union Bank of Canada; Northern Trusts Company; Northern Mortgage Company of Canada; and the Canadian Indemnity Company.

Average depth of the Indian Ocean is 12,830 feet and its greatest depth is 22,968 feet.

Killed By Blood Poison

Used an old razor for paring his corns. Foolish, because 25c buys a bottle of Putnam's Painless Corn Extractor which for fifty years has been removing corns and warts without pain. No failure if you use "Putnam's." Refuse a substitute, 25c everywhere.

New Freight Rates On Butter

Special Rate on Ton Lots From Rural Points

New freight rates on small shipments of butter from rural points on the prairies to Winnipeg and other storage points, were put into effect by the railways on May 10. The new rate, which approximates a reduction of one-third of the rate paid before May 10, apply to shipments of not less than 2,000 pounds provided it is re-shipped from the storage points within six months.

Corns are caused by the pressure of tight boots, but no one need be troubled with them long when so simple a remedy as Holloway's Corn Remover is available.

Real Pleasure In Life

The truest pleasure comes from simple things. The art of living is mainly the art of enjoyment. It is no use being a millionaire and able to own palaces if one has lost all pleasure except that of adding to one's millions. —London Herald.

After 10 Years of Asthma Dr. J. D. Kellogg's Asthma Remedy proved the only relief for one grateful user, and this is but one case among many. Little wonder that it has now become the one recognized remedy on the market. It has earned its fame by its never failing effectiveness. It is earning it to-day, as it has done for years. It is the greatest asthma specific within the reach of suffering humanity.

Demand For Portland Cement

Export of Portland cement from British Columbia cement mills is on the increase to South America and Mexico, according to reports from those countries. This is due to increased construction activities.

CATARRH

Catarrh is a local disease greatly influenced by constitutional conditions. HALL'S CATARRH MEDICINE is a Tonic, taken internally, and acts through the blood upon the mucous surfaces of the system. HALL'S CATARRH MEDICINE assists Nature in restoring normal conditions.
All Druggists. Circulars free.
F. J. Cheney & Co., Toledo, Ohio.

Millworker Wins Fortune

A little sweepstakes ticket, combined with Derby luck, has placed a fortune of £32,000 in the lap of a Yorkshire woman millworker, Mrs. Nellie Ford by name, who drew Papyrus in the Otley Club's £8,000 sweepstake, in which more than 200,000 players had taken a chance. Mrs. Ford is described as a hard working woman, who has spent most of her life working in a mill in order to help to support her large family. She was offered £3,000 for her chance, but refused, as she had a dream that fortune awaited her.

Minard's Liniment for Distemper.

GRENIER GAINS 18 LBS. ON TANLAC

Says Famous Medicine Ended Long-Standing Dyspepsia and Restored Perfect Health

"The Tanlac treatment not only ended my stomach trouble, but it built me up eighteen pounds, and I never felt better in my life," is the positive statement of Armand Grenier, 250 Marquette Street, Montreal.

"Dyspepsia had me in such awful shape I scarcely dared to eat, knowing the misery I would have to suffer. My nerves were shattered. I would lie awake sometimes all night, and once I woke up from a doze feeling like I was about to smother, and thought my end was near. Then for months I was mighty careful about my eating, but I didn't seem to get any better until I took a friend's advice and started on Tanlac.

"Every day I got better, till now I enjoy tip-top health. I have a ravenous appetite, perfect digestion, and can sleep like a top every night. Tanlac gets my best word every time."

Tanlac is for sale by all good druggists. Accept no substitute. Over 37 million bottles sold.

Tanlac Vegetable Pills are nature's own remedy for constipation. For sale everywhere.

Arsenic Mined In B.C.

Owing to the increasing demand in the cotton belt of the United States for arsenic to combat the boll weevil the mining interests of British Columbia are paying strict atetntion to production of arsenic either as a straight mineral or a by-product.

ECZEMA You are not experimenting when you use Dr. Chase's Ointment for Eczema and Skin Irritations. It relieves at once and gradually heals the skin. Sample box Dr. Chase's Ointment free if you mention this paper and send 2c. stamp for postage. 60c. a box; all dealers or Edmanson, Bates & Co., Limited, Toronto.

Harmless, purely vegetable, Infants' and Children's Regulator, formula on every label. Guaranteed non-narcotic, non-alcoholic.

MRS. WINSLOW'S SYRUP
The Infants' and Children's Regulator

Children grow healthy and free from colic, diarrhoea, flatulency, constipation and other trouble if given it at teething time. Safe, pleasant—always brings remarkable and gratifying results.

At All Druggists

A TREATISE on the Horse—FREE!

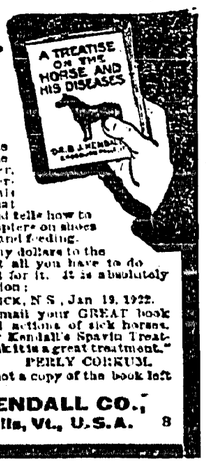

This book is one of the best ever written for the horseman and the farmer. In plain, everyday, understandable English it deals with every ailment that horseflesh is heir to, and tells how to treat them. It has chapters on shoes and shoeing, breeding and feeding. The book is worth many dollars to the handler of horses, but all you have to do is to ask your druggist for it. It is absolutely free. Here is one opinion:

SOUTH BERWICK, N.S., Jan. 19, 1922.
"Please send me by mail your GREAT book showing positions and actions of sick horses. Have been using your Kendall's Spavin Treatment for years and think it is a great treatment."
PERLY CORNUM.

If your druggist has not a copy of the book left write us direct:
Dr. B. J. KENDALL CO.,
Enosburg Falls, Vt., U.S.A. 8

After EVERY Meal

give your digestion a "kick" with WRIGLEYS.

Sound teeth, a good appetite and proper digestion mean MUCH to your health.

WRIGLEY'S is a helper in all this work—a pleasant, beneficial pick-me-up.

D39

THE CRESTON REVIEW

Issued every Friday at Creston, B.C. Subscription: $2.50 a year in advance. $3.00 to U.S. points.

C. F. HAYES, Editor and Owner.

CRESTON, B.C., FRIDAY, AUG. 10

Time to be Busy

There should be no let up to the renewed effort Creston Board of Trade is making in connection with the old time project of Kootenay Flats drainage.

Likely looking excuse for delay in pronouncing on the feasibility of the local project may lie in the fact that a similar bit of work was under way at Sumas in the Fraser Valley, and until such time as the latter project was disposed of it would be poor policy to make any announcement in connection with a second similar undertaking.

Now that the work at Sumas has been successfully disposed of every effort should be made to have the authorities at Victoria turn their attention next to local reclamation, which in point of age as well as importance should easily rank second to the Fraser Valley undertaking.

British Columbia still has an adverse trade balance of some eleven millions of dollars in dairy and meat products according to opposition legislators, and now that the productive quality of the flats has been so strikingly revealed in the big drainage district area under crop just north of Bonners Ferry, surely if the desire is to overcome this undesirable import of agricultural products no better opportunity presents itself than that of getting the fertile acres of the Kootenay Flats under production.

With a Kootenay representative in the cabinet at Ottawa, too, it should be possible to speed up matters in that direction—an essential quarter in which reclamation is almost unknown according to information extracted by the West Kootenay member during the session just closed.

Both in the matter of increasing production in necessary lines, as well as bringing in added population to help lighten the tax burden, Kootenay Flats drainage has everything to recommend it, and with the long pull and the strong pull and the pull altogether now seems to be the accepted time to make decided advancement with the all-important project.

Expensive Carelessness

Carlessness with cigarette butts, cigar ends, matches, pipe ashes, camp fires, fly smudges, slash burnings—human carelessness of some kind—accounts for at least ninety-five per cent. of the forest fires in British Columbia.

It is impossible to say how many fires along the highways are caused by the thoughtless smoker tossing away his cigarette or cigar butt and as establishing a considerable loss from this source it should be noted that forestry officials are urging the passing of legislation that will compel automobile makers to provide reseceptacles in every car into which cigar and cigarette butts and stubs of matched used in lighting them shall be placed rather than thrown over the side of the car.

In every instance it is most essential that every individual should realize his personal responsibility to be careful with fire in any form in the B.C. interior.

The fire patrol is at the mercy of all types of carelessness and cannot prevent fires starting, as a rule. He can only attempt to limit the consequences, and is certainly entitled to your help and co operation by being careful with fire.

Notice to Anglers

Creston Valley Rod & Gun Club wishes to announce to all fishermen that Goat River from Canyon Bridge to McConnell is closed for fishing until April, 1925.

Please note that anyone found fishing on this part of Goat River will be prosecuted by the Fishery Department.

CRESTON VALLEY ROD & GUN CLUB

CRESTON BAKERY and TEA ROOM

Ice Cream

Moir and Neilson Chocolates

Fruits in Season

Bread, Cakes Pastries

Bert Norris

Is there any Meat in the House?

This is the first question that presents itself to the housewife if an unexpected visitor drops in for a meal. But why worry?

Shamrock Brand Hams and Bacon
Finest Quality Cooked Ham
Lunch Meat
Bologna, &c.

are always to be had here. In meats nothing quite equals 'Shamrock' products.

P. BURNS & CO., Ltd.

LETTERS TO THE EDITOR

Dislikes Moderation League

EDITOR REVIEW:

SIR,—Creston Valley seems to be gaining in prominence amongst the political parties, and it is with great pleasure that we have listened to the views and opinions of Premier Oliver, Mr. Bowser and General McRae. We have even had a visit from Mrs. T. H. Wright, one of the leading prohibition workers in B.C., and it now only remains for the Moderation League to send its representative to Creston. But will they do this. For my part, if I had tried to deceive the people of B.C. in the same manner as the League did in 1920 I would be ashamed to show my face either in Creston Valley or any other part of British Columbia again.

Now is the time to look over your

MOWER and RAKE

and by so doing save both time and money.

We carry a supply of all parts

SECTIONS, GUARDS and LEDGER PLATES

also

LUBRICATING OIL in Heavy, Medium and Light

Call in and let us fill your order

CRESTON MERCANTILE COMPANY

LIMITED

I can well remember reading the platform of this League. In the Review it read something like this: "The repeal of the Prohibition Act; no saloon or bar for the sale of intoxicating liquors; Government sale and Government control of spirituous and malt liquors; the sale of same at reasonable prices; the inculcation of true temperance principles consistent with personal liberty, and elimination of the causes of the deplorable loss of respect for the laws of the land engendered by the Prohibition Act." Then a footnote in large, black type, "If you dance to the prohibition tune, don't complain if you must pay the piper."

If its a good piper we don't mind paying him a little, but we do object paying the Moderation brass band for a bunch of modern jazz. Do you believe for one moment that we are not as heavily taxed as during prohibition days. The ratepayers in Creston Valley ought to be able to give a satisfactory answer to that question. But while the farmers taxes are increasing Premier Oliver is not afraid to tell the Kiwanis Club at Saskatoon what a great source of revenue the province has in the Government sale of liquor. He states that since Government control had been put into force the municipalities have received the sum of $1,300,000, bnt he neglected to tell them that the same municipalities had paid out for liquor and permits not less than $11,093,014.14, and that out of every $4 paid by a purchaser at a Government liquor store $1 goes to Scotland, $1.67 to the federal government, and only $1.25 remains in the province. This is something for those who object to Chautauqua to think about.

Chautauqua has already done the young people of Creston a whole lot of good, but if a liquor store were established here it would be a curse for many years to come.

Premier Oliver has made a great fight for better and lower freight rates, but while large sums have gone to develop the C.P.R. yet we must admit that the C.P.R. has been a great benefit to both the province as well as the rest of Canada.

A large per centage of the booze money, however, does not even remain in the Dominion, but is sent overseas, and another large percentage goes to suppress the crime which government control has caused. During the year 1918, under prohibition, the total number of prisoners admittted to provincial jails were only 845, while in 1921 22, the first year under Government control, they numbered 1809, or an increase of 114 per cent.

As far as the elimination of bootlegging is concerned the following article taken from the Kamloops Telegram, June 5th issue tells its own story: "All Kamloops stores, with the exception of the Government liquor store, were open for business yesterday (King's Birthday). It is reported that other liquor vendors did a good business, and its the same throughout the whole province. What is the purpose of 460 clubs in Vancouver, if it is not for the illegal sale of liquor. Why is it that these clubs are willing to pay a $300 license fee, and why is it that out of 70 licenses granted 52 were granted to hotel clubs. The reason is obvious enough, and yet Vancouver has seven liquor stores, which should be sufficient to supply the needs of the people."

I would like to touch on several more points in the Moderation League's platform, as well as a few of the campaign appeals but I have already taken up such a lot of valuable space in your paper that I feel I must close by asking the supporters of the Moderation League a few pertinent questions: Has Government control led to a decrease in the consuption of liquor? Had it led to an increase and increasing respect for the law? Has it reduced crime and increased human happiness? Has it eliminated the bootlegger, and has it strengthened the forces making for human betterment. Thanking you for space, and hoping all will judge the Moderation League by its fruits.

O. M. SAMUELSON.

This Means You

EVERYBODY

is interested in the Success of the Associated Growers, "then every day in every way", BOOST, PROTECT and ASSIST that which will surely save your investment in the Fruit Industry or any investment depending on the Fruit Industry.

It is said that if you produce a high class product, making it the best, "The World will wear a pathway to your door",—and with FAITH and COURAGE we will succeed even if others have failed.

See that your part is well done in growing the fruit and that your fruit is as near perfect for shipping and character as you can make it before you deliver it to the packing house.

Get the inspiration of Faith in your Company and its Future that it deserves, and impart that to your neighbour.

ASSOCIATED GROWERS of B.C., Limited

For

Pianoforte, Organ and Singing Lessons

Apply

ARTHUR COLLIS, Creston

P.O. Box 76

Men's Half Sole	*$1.00*
Women's Half Soles	*75*
¾-inch Haime Straps	*25*
1-inch Haime Straps	*30*
1¼-inch Haime Straps	*35*

All other parts of Harness at corresponding prices.

5% is our profit on all New Harness

A. Mirabelli

Shoe and Harness Repairing

WATER NOTICE

[USE AND STORAGE]

Take notice that William Burling, whose address is Creston, B.C., will apply for a license to take and use 250 gallons per day of water out of Burling Creek, which flows easterly, and drains into Corn Creek, about the east end of Lot Number 214. The water will be diverted from the stream about 150 feet off Corn Creek road, and will be used for domestic and irrigation purposes upon the land described as Lots 214 and 215. This notice was posted on the ground on the 15th day of July, 1923. A copy of this notice, and an application pursuant thereto, and to the Water Act, 1914, will be filed at Nelson. Objections to the application may be filed with the said Water Recorder, or with the Comptroller of Water Rights, Parliament Buildings, Victoria, B.C., within thirty days after the first appearance of this notice in a local newspaper. The date of the first publication of this notice is July 20th, 1923.

WILLIAM BURLING, applicant.

LAND REGISTRY ACT

[Section 160]

In the matter of Lots 4 and 5, Block 2, Town of Kitchener, Plan 688, Kootenay District.

Proof having been filed in my office of the loss of Certificate of Title No. 2089 A to the above mentioned lands in the names of Charles Faas and William Henry Crawford, and bearing date the 15th January, 1903, I HEREBY GIVE NOTICE of my intention at the expiration of one calendar month from the first publication hereof to issue to the said Charles Faas and William Henry Crawford a provisional Certificate of Title in lieu of such lost Certificate. Any person having any information with reference to such lost Certificate of Title is requested to communicate with the undersigned.

DATED at the Land Registry Office, Nelson, B.C., this 4th day of July, A.D., 1923.

A. W. IDIENS, Registrar.

Date of first publication July 13, 1923.

Anglican Church Services

SUNDAY, AUGUST 12

CRESTON	OUTSTATIONS
8 and 11 a.m.	at CRESTON
7.30 p.m.	3 p.m.

Synopsis of Land Act Amendments

Minimum price of first-class land reduced to $5 an acre; second-class to $2.50 an acre.

Pre-emption now confined to surveyed lands only.

Records will be granted covering only land suitable for agricultural purposes and which is non-timber-land.

Partnership pre-emptions abolished, but parties of not more than four may arrange for adjacent pre-emptions with joint residence, but each making necessary improvements on respective claims.

Pre-emptors must occupy claims for five years and make improvements to value of $10 per acre, including clearing and cultivation of at least 5 acres, before receiving Crown Grant.

Where pre-emptor in occupation not less than 3 years, and has made proportionate improvements, he may, because of ill-health, or other cause, be granted intermediate certificate of improvement and transfer his claim.

Records without permanent residence may be issued, provided applicant makes improvements to extent of $300 per annum and records same each year. Failure to make improvements or record same will operate as forfeiture. Title cannot be obtained in less than 5 years, and improvements of $10.00 per acre, including 5 acres cleared and cultivated, and residence of at least 2 years are required.

Pre-emptor holding Crown grant may record another pre-emption, if he requires land in conjunction with his farm, without actual occupation, provided statutory improvements made and residence maintained on Crown granted land.

Unsurveyed areas, not exceeding 20 acres, may be leased as homesites; title to be obtained after fulfilling residential and improvement conditions.

For grazing and industrial purposes areas exceeding 640 acres may be leased by one person or company.

Mill, factory or industrial sites on timber land not exceeding 40 acres may be purchased; conditions include payment of stumpage.

Natural hay meadows inaccessible by existing roads may be purchased conditional upon construction of a road to them. Rebate of one-half of cost of road, not exceeding half of purchase price, is made.

PRE-EMPTORS' FREE GRANTS ACT.

The scope of this Act is enlarged to include all persons joining and serving with His Majesty's Forces. The time within which the heirs or devisees of a deceased pre-emptor may apply for title under this Act is extended from for one year from the death of such person, as formerly, until one year after the conclusion of the present war. This privilege is also made retroactive.

No fees relating to pre-emptions are due or payable by soldiers on pre-emptions recorded after June 26, 1918. Taxes are remitted for five years.

Provision for return of moneys accrued, due and been paid since August 4, 1914, on account of payments, fees or taxes on soldiers' pre-emptions.

Interest on agreements to purchase town or city lots held by members of Allied Forces, or dependents, acquired direct or indirect, remitted from enlistment to March 31, 1920.

SUB-PURCHASERS OF CROWN LANDS.

Provision made for issuance of Crown grants to sub-purchasers of Crown Lands, acquiring rights from purchasers who failed to complete purchase, involving forfeiture, on fulfilment of conditions of purchase, interest and taxes. Where sub-purchasers do not claim whole of original parcel, purchase price due and taxes may be distributed proportionately over whole area. Applications must be made by May 1, 1920.

GRAZING.

Grazing Act, 1919, for systematic development of livestock industry provides for grazing districts and range administration under Commissioner. Annual grazing permits issued based on numbers ranged; priority for established owners. Stock-owners may form Associations for range management. Free, or partially free, permits for settlers, campers or travellers, up to ten head.

Local and Personal

BIRTH—On August 4th, to Mr. and Mrs. Stanley Patteeson, a daughter.

Mrs. McLure of Nelson is a Creston visitor this week, the guest of Mrs. Jas. Cook.

FOR RENT OR SALE—Four room cottage on Park Road. For particulars enquire Review Office.

Harry and Annie Smith are having a vacation in Nelson this week with their grandparents, Mr. and Mrs. J. G. Smith.

FOR SALE—Two mares, about 2550, both five years old; one wagon and set of harness; the lot $220. John Davis, Camp Lister.

FOR SALE—Holstein cow, due to freshen August 15th, quiet, in fine shape. Geo. Leach, Canyon, (Erickson P.O.)

Miss Margaret Reid of Macleod, Alberta, is calling on Creston friends this week, and is the guest of Mr. and Mrs. Bundy.

Beattie Oatway store is serving the oldest ice cream sodas in town, the special ice jacket cooler giving unexcelled service.

LOST—From Chautauqua grounds, probably taken away for safe keeping, Perfection oil heater. Please return to E. C. Gibbs.

WANTED—Spring chickens, roosters and ducks. Highest cash price paid. Dong Barney, at the Ding Laundry, Fourth Street.

The first crate of the 1923 tomato crop was shipped on Saturday, the Clements & Young ranch at Erickson supplying them.

The first instalment of Creston's increased fire fighting equipment has arrived in three hydrants, which will be installed shortly.

Mrs. M. J. Boyd left on Wednesday for Nelson where Mr. Boyd is recovering from an appendicitis operation in the hospital in that city.

There will be no showing of pictures at the Grand of Saturday, August 18th, Manager Rodgers taking his usual vacation that week.

Bees and Honey For Sale

Apiary of 26 hives Bees with equipment, including Honey crop of 3000 pounds. Would take car of Apples and Potatoes in payment. Help given this year taking crop and fixing for winter if desired. Apply T. GOODWIN, Creston.

At a meeting of the trustees on Monday night Mr. Barner was re-engaged as school janitor for the ensuing year, and the tender for supplying 40 cords of fuel was awarded J. C. Martin at a price of $5.40 per cord delivered.

The vital statistics for July show a net gain on population of three, with four births, one death and two marriages. All the newcomers were girls, the latest daughter to Mr. and Mrs. Matt. Hagen at Wynndel bringing the family total up to fourteen.

The trustees of the new school at West Creston are having a bee on Monday to finish up work on the building and grounds and will not be averse to having help from any Creston citizens who would like to lend a hand in a good cause.

The excellent pasture that has prevailed this year is keeping up the supply of dairy butter so well that the price continues to remain at 30 cents. Eggs are still 25 cents but look due for an advance. Both prices constitute a new low level for this time of year.

The raspberry shipping is about over for the season, and on Sunday the eastbound train cut out the stops it has been making for almost six weeks at Reed & Mathers and the Smith crossing. Over 3000 packages were loaded at the latter point this year.

Canyon City Lumber Company announce that growers can secure small lots of boxes from the company office in Creston, all large orders being delivered if desired. By buying locally growers can rely on being supplied in case they underestimate their requirements.

Messrs. Bevan, Brown, Bezanson, Garland, Mallandaine and Capt. Rowbury of Lister, were weekend fishermen in the Goat River above Kitchener, but report only average luck. The number of American fishing parties on the stream this year is the biggest ever.

At the Women's Institute meeting on Friday afternoon Mrs. Jas. Maxwell will give a demonstration on preserving by the Conserve method. The annual Kootenay-Boundary conference dates, which in the past have been for the session at the end of August, have not been fixed as yet for 1923.

Creston trustees have fixed upon a charge of $5 per month to outside pupils attending Creston High School this term, the fee to be paid in advance.

Miss Ella Leamy of the Macleod, Alberta, hospital nursing staff, arrived on Wednesday for a vacation at Creston, and is the guest of Mrs. G. J. Bayle.

Up till the end of July licenses have been issued for 118 autos in Creston Valley, Joe Romano, with a rebuilt Ford, being among the latest to need a number plate.

The official weather report for July shows a rainfall of 1.19 inches, which is the best moisture showing for several years back. 93 in the shade on 24th was the hottest spell of the month.

Dr. Wilson Herald, the ear, nose and throat specialist, of Kelowna, paid Creston a professional visit the first three days of the week, and was kept very busy throughout his stay.

Mrs. George Bird and family, who have occupied the Reid house on Fourth street the past two years, left on Tuesday for southern Alberta where they will make their future home.

Announcements are out of the engagement of J. D. Siddons of the high school staff, to Miss Alice Helene Edmondson of Cloverdale, the wedding to take place about the middle of the month.

Retail trading licenses made up the bulk of the intake at provincial police headquarters for July with a showing of $320. Another $136 was realized on auto licenses. The month's revenue totalled $504.

Haying on the flats will probably commence before the end of August. At Canyon their local hay crop is so good that few, if any, of the ranchers in that area will make hay on the bottom this year.

There should be a full turnout of Board of Trade members at the August session on Tuesday night. A jam factory proposition will be up for consideration, as well as a couple of other important features.

A representative specially trained in Dr. Scholl's method of foot comfort will be at S. A. Speers' store half day August 30th and half day August 31st. You are invited to have a free foot comfort demonstration during his visit.

IS IT WORTH WHILE

Keeping timber for B.C. industries?

Keeping alive a prosperous payroll?

Keeping fur and feather in B.C.?

Keeping timber for manufacture?

Keeping a green forest for posterity?

Then—

Prevent Forest Fires

IT PAYS

..Thorough Service..

That means going thoroughly over every part of the car and being fully satisfied that everything is right.

That is the kind of service you get at this Garage

Our Experts Satisfy Themselves;
We Know You'll be Satisfied.

STAPLES & PIERSON

Your Banking Needs

Whatever your banking needs may be, this Bank can satisfactorily fill them.

Every customer of this Bank, whether their accounts be large or small, receives the same courteous and adequate service. 420

IMPERIAL BANK OF CANADA
CRESTON BRANCH,

C. W. ALLAN, - - - Manager.

Character

SELF-INDULGENCE is admitted to be a sign of a weak, and self-denial of a strong character.

Are you building up both your character and your Savings Bank account by thoughtful economies and the deposit of all your surplus wages each pay day. 648

We welcome accounts, large or small.

THE CANADIAN BANK OF COMMERCE

PAID-UP CAPITAL - - $15,000,000
RESERVE FUND - - $15,000,000

CRESTON BRANCH, C. G. Bennett, Manager.

Hot Air Steam and Hot Water Heating

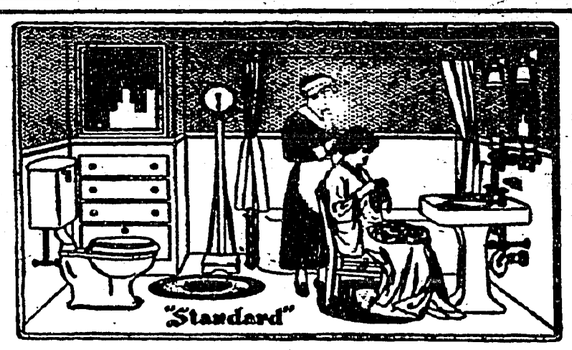

Sheet Metal Work. A good stock of Pipe and Pipe Fittings on hand.

E. W. RYKMAN,--Creston

APPLE BOXES

Our Box Factory is running full time, and we are in excellent position to supply all your needs in Crates or boxes of any variety.

Our price delivered on Apple Boxes equals anything in B.C. and when you consider the advantage of being able to secure promptly from us any extra boxes you may need, we believe the service we give and price we quote cannot be equalled.

For the convenience of growers who will need but a small supply we wish to inform that they can get all they need at the Company's office at Creston.

Canyon City Lumber Company
LIMITED

RED ROSE TEA "is good tea"

You should try the ORANGE PEKOE QUALITY if you like a tea of the very finest flavor.

Canada's International Responsibility

Has Canada any responsibility internationally? Should a nation of only eight million people, with half a continent to develop and with many and large domestic problems of its own to solve, concern itself with conditions and affairs in other countries, on other continents, and throughout the world? Is it the duty of Canada to assist in bringing about a solution of world problems and in the development of a larger spirit of brotherhood among all peoples and nations?

An overwhelming majority of Canadian people have answered these questions in the affirmative on many occasions and in various ways. From earliest days the Canadian churches have recognized such responsibility in their foreign mission work, their activities including the establishment of colleges, schools, hospitals and medical services, as well as the teaching of the ideals and precepts of the Christ. Our Government said "Yes" when they sent the Canadian contingent to fight for liberty and justice in South Africa, and later when they authorized Canada's young manhood in its hundreds of thousands to participate in the Great War. Canada's Parliament, as representative of all Canadians, emphatically agreed when it set the seal of its approval to the affixing of Canada's signature to the covenant of the League of Nations.

Canadian opinion is well defined on this question, but, as was inevitable in view of our pioneer and largely undeveloped state, with many domestic difficulties and problems to be solved, our distance from the Old World, and our geographical, commercial and social connections with the United States which has for so long accepted the Munroe Dostrine and its policy of isolation from participation in world affairs, there are quite a few Canadians who are either opposed to Canada accepting any international responsibilities, or who relegate such matters to a place of very minor importanec.

The danger in a country like Canada is not that two much attention may be given to international questions, and our responsibility in regard thereto; rather Canada's danger lies in the over-emphasis of sectional interests at home, whether those interests arise from considerations of geography, religion, race or occupation. In their own interests Canadians must be Canadians before anything else—not Easterners or Westerners, farmers or manufacturers, French-speaking or English-speaking, Protestant or Roman Catholic, but Canadians. Only so can Canada realize its high destiny and play her part worthily in the larger affairs of the world.

Whatever old statutes may say, Canada has passed forever from the old position as a colony dependency of England. In the language of the Constitution of the Irish Free State, the dominions of the Empire are recognized as "co-equal members of the Community of Nations forming the British Commonwealth." It is now not only our right but our duty to think, not merely as Provinces, or as a Dominion, or even as an Empire, but internationally as a nation in a world brotherhood of nations.

Even assuming it to be desirable, it is not possible to disregard our international status and the responsibilities which attach to that position. Even if Canada had not sent a soldier to Europe in the Great War, this country would have suffered enormous loss, and had Germany been victorious Canada, in common with the rest of the world, would have suffered. Nations cannot approach problems today from the standpoint of a narrow, selfish nationalism which thinks it is promoting its own interests best when it is gaining some advantage at the expense of other nations. History has proven that to be an entirely false conception. We cannot ignore international problems, and in our interest we must approach them from the larger point of view that a nation best serves its interests when it renders the greatest service to humanity. We must adopt and follow the Christian rather than the pagan ideal.

If any part of Canada, or any section of the world for that matter, could ignore international responsibilities it would be the broad prairies of the West. But can even this country afford to do so? Last year Western Canada harvested probably the best crop, taking quantity and quality together, it ever produced, and yet having regard to price realized and cost of production and marketing, many farmers are not very much ahead. Why? The Canadian tariff may be partly responsible; costs of transportation to world markets partly responsible; costs of labor partly responsible. But without minimizing these, the fact remains a bushel of Canadian wheat on board ship at Hamburg, valued at $1.50 in Canadian currency, would cost the German buyer at the present rate of exchange 10,000 marks, or the equivalent of almost $2,500 Canadian currency at the pre-war rate of exchange. And what is true in the case of Germany is true in varying degrees of other European countries which would be purchasers of our wheat. The result is that millions of people in Europe who want our wheat cannot afford to buy it. Why? Because of the international situation. Canada is the loser and Europe is the sufferer.

It is in Canada's purely selfish and economic interests to take an even larger interest and responsibility in connection with international affairs. For greater than these is the consideration we owe to the building up of a broader, better humanity and spirit of world brotherhood, and in the development of such mutual goodwill and understanding between nations nothing better than the League of Nations has yet been devised. It is not perfect, nor can it reach its full power and usefulness until all nations, including Germany, Russia and the United States, are incorporated in its membership. The League is gaining in prestige, and inasmuch as nothing succeeds like success, and as nothing but success can induce the United States and other countries to come in, it is Canada's proud privilege to do all in its power to support the League and assist in interpreting it to our neighbors to the south.

HORSEMEN!

Minard's should be in every stable. Quickly heals Cuts and Bruises and removes Swellings

MINARD'S "KING OF PAIN" LINIMENT

W. N. U. 1476

Horrid Insects

A girl who had just returned from Egypt was telling her mother about the pyramids and other wonders. Some of the stones, she said, were covered with hieroglyphics. "I hope dear," said her mother, anxiously, "you were careful not to get any of them on you."—London Tit-Bits.

Leading Up to It

North.—Are you practicing law now?

West.—I hope to soon, but just now, I'm practicing economy.

Child Labor In China

Women and Children Are Cheap in the Orient

Miss Tak-hing Shin, a welfare worker of Hong Kong, who is now in Europe studying conditions, says that women and children are especially cheap in China.

In that country there are 400,000,000 people, with only 4 per cent. literate, and they die off by thousands, she asserts. When a child is a week or two old she is taken by her mother to the factory, laid in a corner, and fed at intervals. If she survives, in a year or two she toddles about among the machines. At 4 or 5 she learns the rudiments of the work, and at 6 or 8 is an adept, taking her place in the ranks or regular workers. They work from twelve to sixteen and a half hours a day.

Eastern Salmon For B.C.

First Attempt to Introduce Miramichi Species to Western Waters

In order to introduce the famous Miramichi salmon into British Columbia, millions of salmon eggs from Newcastle, New Brunswick, have been sent to Terrace, British Columbia, where they will be propagated at the Lakelse hatchery. This will be the first attempt that has been made to propagate in this province this noted eastern species, which, unlike the Pacific salmon, does not die directly after spawning, but returns to salt water.

2 Years' Backache Subdued by "Nerviline"

"Backache was the bane of my life, and for two years I was so lame as to be unfit for work," writes E. S. Sloane, from Georgetown. "While in Smith Bros.' Drug Store, I heard of Nerviline being a wonderful pain-destroyer, so I decided to try Nerviline. Thanks to Nerviline, my two-years' backache was rubbed away, and to-day I am perfectly well."

All those who suffer from weak, aching backs, those whose muscles are stiff, whose joints are swollen, let them try Nerviline—the liniment that never fails. 35c at all dealers.

You are bright, but you can't tell how many toes a cat has without looking.

THANKFUL MOTHERS

Once a mother has used Baby's Own Tablets for her little one she would use nothing else. The Tablets give such results that the mother has nothing but words of praise and thankfulness for them. Among the thousands of mothers throughout Canada who praise the Tablets is Mrs. David A. Anderson, New Glasgow, N.S., who writes:—"I have used Baby's Own Tablets for my children and from my experience I would not be without them. I would urge every other mother to keep a box of the Tablets in the house." The Tablets are a mild but thorough laxative which regulate the bowels and sweeten the stomach; drive out constipation and indigestion; break up colds and simple fevers and make teething easy. They are sold by medicine dealers, or by mail at 25c a box from The Dr. Williams' Medicine Co., Brockville, Ont.

SUMMER EXCURSION FARES EAST

ROUND TRIP FARES TO POINTS IN EASTERN CANADA VIA C.P.R.

The Canadian Pacific Railway have now on sale, round trip summer excursion fares to points in Eastern Canada. These fares bear a limit until October 31, 1923, with stopover enroute, and are applicable all rail or via the Canadian Pacific Great Lakes steamers from Fort William, Port Arthur to Port McNicoll or Owen Sound on payment of additional charge to cover meals and berth while on the boat.

The trip East via the lakes is delightful to say the least, offering all the comforts of ocean travel with none of its discomforts, the fresh lake breezes will sharpen your appetite to that of your boyhood days, and permit full justice being done to the appetising meals.

To those preferring travel by train, the Canadian Pacific offer three trains daily, including the fast All Sleeping Car Train the Trans-Canada Limited.

Ask the Canadian Pacific Agent for illustrated Great Lakes and Trans-Canada literature, and plan your trip now. 14-23

Some authors' originality is due to their skill in misquoting others.

Minard's Liniment Relieves Neuralgia

SMOKE OLD CHUM

The Tobacco of Quality

½ LB. TINS and in packages

Natural Resources Bulletin

Extent of Forest Resources of Saskatchewan Not Generaly Known

The Natural Resources Intelligence Service of the Department of the Interior at Ottawa, says:

While Saskatchewan is more generally known as one of the prairie provinces, owing to its very large grain-growing areas, very few, even of the province's own population, realize the vastness of the timbered areas in the northern half of the province.

A survey of the forest resources of Saskatchewan shows that the province has available 7,950,000,000 board feet of saw material, divided approximately as follows: 3,000,000,000 feet of spruce; 4,000,000,000 feet of poplar; 800,000,000 feet of jackpine; 100,000,000 feet of balsam; and 50,000,000 feet of larch.

The use of Miller's Worm Powders insures healthy children so far as the ailments attributable to worms are concerned. A high mortality among children is traceable to worms. These sap the strength of infants so that they are unable to maintain the battle for life and succumb to weakness. This preparation gives promise of health and keeps it.

Complimentary

Well-meaning hostess (to amateur vocalist).—You must never tell us again that you can't sing, Mr. Brown. We know now.—Yorkshire Post.

His Good Deed

"It is the duty of everyone to make at least one person happy during the week," said the Sunday school teacher. "Have you done so, Willie?"

"Yes'm," replied the boy.

"That's right. What did you do?"

"I went to see my aunt and she was happy when I left."—Chicago Tribune.

When the average man has reached the age of 50 years he has eaten 28 cattle and about an acre of potatoes.

MONEY ORDERS

Remit by Dominion Express Money Order. If lost or stolen, you get your money back.

EAT SOM-MOR BISCUIT TODAY IN THE STRIPED PACKAGE

Som-Mor Biscuit

NORTH-WEST BISCUIT COMPANY LTD

ASPIRIN

UNLESS you see the name "Bayer" on tablets, you are not getting Aspirin at all

BAYER

Genuine

Bayer Tablets of Aspirin

Accept only an "unbroken package" of "Bayer Tablets of Aspirin," which contains directions and dose worked out by physicians during 22 years and proved safe by millions for

Colds, Toothache, Earache, Headache, Neuralgia, Lumbago, Rheumatism, Neuritis, Pain, Pain

Handy "Bayer" boxes of 12 tablets—Also bottles of 24 and 100—Druggists.

Aspirin is the trade mark (registered in Canada) of Bayer Manufacture of Monoaceticacidester of Salicylicacid. While it is well known that Aspirin means Bayer manufacture, to assist the public against imitations, the Tablets of Bayer Company will be stamped with their general trade mark, the "Bayer Cross."

Wisdom Of Planting A Shelter Belt Is Unfolded By A Western Farmer

One of the most indefatigable and successful tree-planters in Western Canada is John Hupka, of Winnifred, Alberta. Mr. Hupka is first of all a farmer and he planted trees to make his farm a greater producer of crops, as well as a more beautiful place upon which to live. But let Mr. Hupka himself tell the story:

"There is no doubt that if farmers could pin their faith to that piece of ground which they are cultivating for production of crops, and instead of having only a feverish desire in their minds for immediate financial returns, would try to work their lands with a view for permanency, having in their vision an "Ideal Home" as their ultimate goal, their love in that direction would give them the required perseverance to accomplish it.

"First of all let it be understood that the climate in this part of Southern Alberta, is about as dry as any on the Canadian prairies, and therefore, my experience will apply only to such dry areas.

"The land should be quite level, so that when the snow is melting in spring the water may soak into the ground without running off. Shelter belts should be placed to stop the force of the prevailing winds. In our locality it is the south wind which causes the snow to drift more than any other, therefore, in laying out my shelter belt I planted the trees from east to west. The shelter belt is six rows wide, not too wide to act as a solid obstruction to the wind in which case the snow would drift up and break down the trees, but narrow enough to permit the snow to blow through and drift up on the north side which is used as our garden and orchard. In this way the snow that drifts through is put to excellest use the following year as additional moisture. The second consideration is the preparation of the soil before planting. The land must be well summerfallowed for at least two years and not in any case prairie sod.

The strip of ground should be well plowed in May, the year previous to planting, from ten inches to twelve inches deep, and if it is impossible on account of dryness of the soil, it should be plowed to such a depth as is possible to do good work, and plowed deeper as soon as the ground is in good condition. After the ground is plowed, it should be kept clean by cultivating until planting time.

"Before planting trees the mosture should be at least four feet deep, otherwise it is better to defer planting for another year. If the location is chosen close to the south fence the first row should be planted at least 30 feet away from it, and the strip of land between the fence and trees should be kept clean as summerfallow, so as to store and supply the necessary moisture to the trees in dry season. The bare strip on the north side doesn't need to be that wide the first few years, therefore, the garden may be planted only sixteen feet from the last row, but after the trees get larger and they need more moisture, that strip should be widened.

"The best trees which stand the most dry weather, and are the most immune from insect pests, are Caragana and Manitoba Maple. These two varieties are giving the best satisfaction and the average of annual growth is better than of any other tree under the same conditions. My plantation is only ten years old and the average height is eighteen feet.

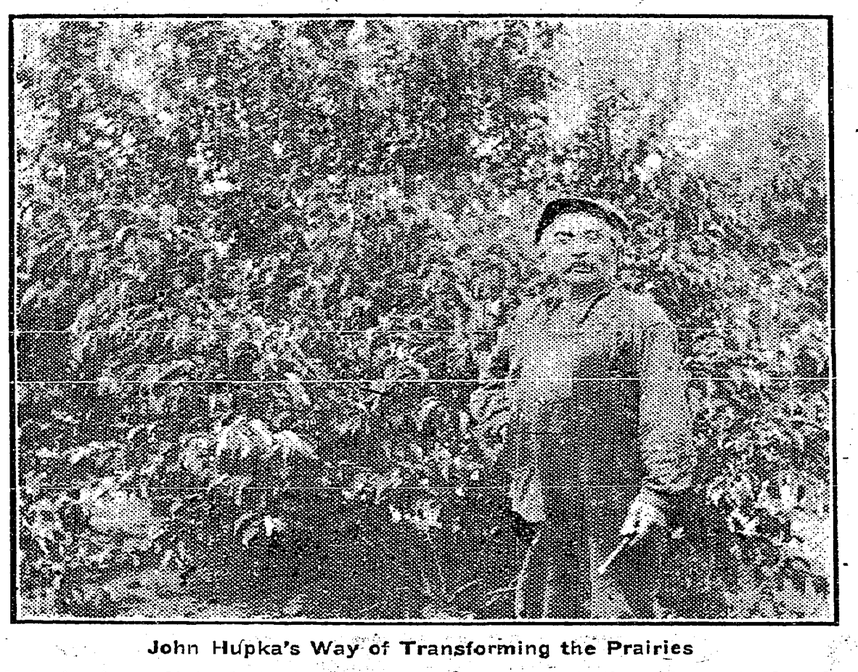

John Hupka's Way of Transforming the Prairies

My soil is heavy clay of chocolate color.

"Although, as I mentioned before, my shelter belt consists of six rows of trees, I would not advise to plant more than four rows in the following order: First row, Caragana; second row, Manitoba Maple, alternating with Caragana, the rows and trees four feet apart. Then twenty-four feet space left for cultivation while trees are small, and again two rows of trees same variety but in reversed order. After the trees grow taller, the space between will fill out with Russian Thistle, which if left will act as a mulch preventing the drying of the soil, and making cultivation unnecessary. Thus, the only thing left is to keep the outside cultivated to prevent weeds and grass from robbing the moisture. If rightly planned this may be easily accomplished with wide implements like harrows, cultivators or discs runnnig over the ground at spare moments whilst going or coming from the fields, thereby no time being lost.

"Now what about the benefit of such belts? There are many, but I shall only refer to those which probably will appeal to most readers. As I mentioned before, the north side is the ideal ground for vegetable gardens and we have plenty of vegetables every year, no matter whether it rains or not. The same applies to the orchard, although my orchard is sheltered from three sides, viz.: South, west and east. It was planted in Spring of 1915, but what joy. We had bushels of plums, wild and cultivated, and plenty of other fruit like crabapples, currants, raspberries and cherries, and I believe we soon will have some standard apples.

"I have told you about the business end of my shelter belt," says John Hupka, "but what about the beauty and fragrance of the orchard in spring? The wealth of plum and apple blossom! I feel as if transported to dreamland, all sorrows and cares forgotten through the music of our feathered songsters and buzzing bees. Talk about the bald-headed prairie. Of course it was, but didn't we come here to adopt it, to improve it, and make it fit for our homes?"

Manitoba Boys' and Girls' Club

The Boys' and Girls' Club movement in Manitoba began concurrently with the agricultural instruction grant being made available in 1914. Its development has been noteworthy, as there are now 225 central clubs, 1,600 branches and over 30,000 members. Last year 215 club fairs were held at which over 30,000 children exhibited.

One of the latest uses of airplanes is locating and photographing many unknown Alaskan lakes.

Use MURINE NIGHT & MORNING & KEEP YOUR EYES CLEAN CLEAR AND HEALTHY
WRITE FOR FREE EYE CARE BOOK - MURINE CO. CHICAGO, U.S.A.

WESTERN EDITORS

Ernest Wright, Editor of The Herald, Eyebrow, Sask.

Invents Automatic Cannon

Rapid Firing Gun Can Be Used In Airplane

Invention of a rapid firing automatic cannon, capable of firing one and one-quarter pound shells at the rate of 120 a minute, has been perfected by John M. Browning, of Ogden, noted inventor of firearms, it is announced by his brother, J. Edward Browning.

The cannon, designed for use in airplanes, as well as on land or sea, according to Edward Browning, has a barrel which measures in diameter only one and one-half inches. It weighs 160 pounds when mounted on a tripod and can be fired from any position without interference with the accuracy of the aim, he said. The range is seven miles.

Great Age Authenticated

Hungarian Woman, 125, Earns Living Giving Medical Advice

The latest entrant for international old age honors is a Hungarian woman by the name of Antonia Lippai, whose age is authenicated at 125 years. She is reported to be in excellent health and very active.

In answer to inquiries as to her health, Antonia says she wore glasses until she was 95, but since then she has been able to see clearly without artificial aid. She has been a widow for 50 years, and earns a living by giving medical advice in her community.

Beer In Britain

The total number of bulk barrels of beer brewed during the year ended March 31 was 22,334,328 in England and Wales, 1,598,339 in Scotland, 2,684,286 in Ireland, making a total of 26,616,953. These figures were given officially in answer to a question in Parliamentary papers.

It is estimated more than half the people in the world live in Asia.

Utilization Of Flax Straw May Prove Of Very Great Importance To Western Canada

The uses to which flax straw may be put, and to which to an increasing extent, is being put, are commented on by the New York Times. The investigations that have been conducted in Winnipeg have attracted, apparently considerable attention. The New York Times says:

"Canada's enormous quantity of straw is now being utilized in numerous remunerative ways. For many years the problem of how to utilize the wastage of straw from the western linseed flax oil crop has been the subject of investigation and study. Realizing the potential value of this enormouse waste, the Canadian Pacific Railway made a careful investigation of its utilization and has succeeded in putting it to productive usage.

The straw was known to have a certain value for its fibre, being similar in this respect, though of inferior grade, to the straw cultivated for the production of fibre flax, but after leaving the threshing machine the fibre value of this linseed flax straw was destroyed, even for production of commercial tow, owing to the manner in which the straw was broken up in the threshing operation. In consequence of this difficulty, early investigations were along the lines of utilizing the waste straw as a pulping material for the manufacture of paper. The investigations conducted in this connection were entirely successful, and the resulting product was an exceptionally high grade of paper suitable for high-class writing paper and similar purposes. This research was carried to a semi-commercial scale, but the cost of production of the pulp was too high for practical purposes.

"Further investigations have been inaugurated by the Honorary Council for Scientific and Industrial Research in efforts to produce pulp from which a cheap grade of newsprint could be manufactured. These results have not so far been disclosed.

"Today the utilization of these vast quantities of waste straw is nearer to accomplishment than ever before," states the Canadian Pacific Railway. "Modern Canadian-invented and perfected machinery has made possible the recovery of the linseed without destruction of the straw through a new form of threshing machine. This at once removed the old obstacle to the utilization of the fibre content of the straw and sets free and available an enormous new supply of raw material for the manufacture of the lower grade of linen products, which is certain to mean an important industrial development in Western Canada in the not distant future.

"Meantime a successful effort has been made in Manitoba near Winnipeg in the use of this waste flax straw by the production of an insulating material which has been proved to be an efficient non-conductor of heat and cold, and is being used in western construction work as linings between the walls and under the roofs, to keep out the cold, and appears to have demonstrated effectively its success in these relations. It has been used in public buildings as well as in industrial plants—ice, cold storage and others—and is becoming general in its use in private dwellings.

"While this is only a beginning, it has created a situation more satisfactory for the future marketing of flax straw, and now its use for tow purposes for upholstering has developed a desire on the part of industries south of the international boundary to purchase the straw and a large tonnage contract was entered into late in the past year; a tow mill is to be erected in Manitoba to take care of this new market.

"This is an interesting western comfercial development, befitting of mention as an example of the desire to utilize waste products. The west has already realized that everything must be used commercially to bring about satisfactory financial returns, and continuous investigations into markets and costs of production that are proceeding along various lines will lead ultimately to a greater value being obtained from Canadian western raw materials than perhaps has hitherto been the case."—Free Press.

Colony Gardens In Sweden

Industrial Workers Have Vegetables and Fruit to Sell

The regular weekend exodus of 7,000 industrial workers armed with garden tools is one of the unique signs of spring in the Swedish capital. Every one of these amateur gardeners has his own "colony lot" in the large co-operative garden colonies situated in what appears to be country, though actually within the city limits. Here he grows his own flowers and vegetables, and finds a retreat from the factories and city streets.

The 7,000 colonists are grouped into fifty different garden sections in the outskirts of the city, and the administrative work is in the hands of co-operative garden societies. The plots of ground worked by individuals vary in size from 1,800 to 5,500 square feet, and the rentals range from $2.50 to $15.00 for the season. Greens, vegetables, strawberries and various other garden products are raised, enough to supply the workers' own table and to yield him a small profit beside.

He Was a Strapping Man

"Say it with leather," runs the sign in one of our stores. The slogan arouses painful memories. That's what dad used to do when we were a boy.—Boston Transcript.

A GOOD SETTING.

—Cleveland Plain Dealer

Baby Cutting Teeth Was Very Sick With Diarrhoea

When the baby starts to cut its teeth, especially during the hot weather, then is the time that the poor mother is under the stress and strain of great anxiety.

There is no remedy so safe and effectual for the teething complaints of infants, as is Dr. Fowler's Extract of Wild Strawberry, no remedy that has had the endorsation of so many Canadian mothers during the past 78 years it has been on the market.

Mrs. C. W. Myers, Clanwilliam, Man., writes:—"My baby girl was very sick with diarrhoea when she was cutting her teeth. I tried several different remedies, but nothing did her any good. She was getting worse when my mother sent me out a bottle of Dr. Fowler's Extract of Wild Strawberry. I gave her a few doses and the next day she was much better, and in a couple more days she was as well as ever.

Now, I always keep 'Dr. Fowler's' in the house and recommend it to all those troubled with diarrhoea."

Price 50c a bottle; put up only by The T. Milburn Co., Limited, Toronto, Ont.

...Picnic Supplies...

Have you plenty of the following Picnic necessities for your week-end outings:

Paper Plates, carton	*15c*
" *Cups, doz.*	*15c*
" *Forks, pkg*	*5c*
" *Spoons, doz.*	*10c*
" *Serviettes, doz*	*5c*
Wax Paper, roll	*10c*

Thermos Bottles and Refills

always in stock. Ideal for picnic or camp.
See our window.

BEATTIE-OATWAY, Ltd.

Local and Personal

Miss Lyda Johnson left on Sunday for a holiday visit with friends in Nelson.

Mrs. Fred Ryckman of Cranbrook was a weekend visitor at Creston, the guest of Mrs. S. W. Ryckman, Fred having been here a few days last week supervising of new fencing on some of the indian hay lands on the flats.

In connection with the opening of the Ymir road on August 29th, Creston people are evidently expected to take some part in the celebration. In a long list of committees that have been struck to handle the affair appear the names of Col. Fred Lister, M.P.P., C. O. Rodgers, C. F. Hayes, C. W. Allan and President Bennett of the board of trade.

Some of the local roadmaking equipment was loaded out on Friday for Boswell, where Ollie Harris will be in charge of a crew with $6000 to spend on extending the road at that point toward Kuskanook. Due to a considerable loss of time in going into Kuskanook the C.P.R. is pressing for the completion of the road to the latter point so that the autoists can be put off at Boswell and save the run into Kuskanook.

At the meeting of the fall fair directors on Friday night arrangements were made for the holding of sports at the outside as well as Creston school in order to secure the pick of the atheletes from each school district to compete in the school sports which will be the feature of the second afternoon of this year's fall fair. The prize list is about compiled and will be issued at the end of the month. The dates of the 1923 fair are Sept. 24, 25 and 26.

The many friends of Miss Marion Swanson will hear with satisfaction that following a successful graduation at the Vancouver Normal School in June she has been selected to fill one of the vacancies on the school staff of her new home town, Burnaby, having been accepted along with six others out of some 117 applications for the seven vacancies in the teaching staff. In her second year high school tests Ruth Swanson passed with a showing of 70 per cent., while Ralph stood almost as high in his first year high school examinations.

FOR SALE—Holstein cow, first-class milker, just freshened. E. Nouguier. (Erickson P.O.) Canyon.

CRESTON
PUBLIC LIBRARY
BARTON AVENUE
OPEN—Saturdays 3 to 5 p.m.
Tuesdays 7 to 8 p.m.
Membership: $2 Year. 3 Months, 60c.

FOR THE THRIFTY

Everything in store is priced to meet the requirements of thrifty people, as the following sample offerings abundantly demonstrate—

CHILDREN'S COVERALLS at $1.25
regular 1.50 to 2.25

CHILDREN'S LEATHER SANDALS at 95c
regular 1.50

LADIES' CANVAS OXFORDS at $1.85
regular 3.50

Make it a point to see not only these special offerings; prices are sufficiently low to interest the most careful buyer.

Some people are born with the gift of calculating the cost of things; some buy from a reliable house and get along very well.

Dry Goods
Groceries
S. A. SPEERS
Furniture
Hardware

AUGUST CLEARANCE SALE CONTINUES

This is the biggest and best sale we have ever conducted, embodying our entire stock. You know the superior quality of our lines, and our regular prices are always less than elsewhere, so that when we conduct a sale the prices are usually about half of what you pay at most stores. For

SATURDAY, AUG. 11

we offer extra special inducements of which the following are samples:

Men's Khaki Combinations
reg. 3.75; **Saturday only $2.75**

Magic Baking Powder 2½ lb.	$1.00
Rogers' Golden Syrap, 5 lb.	.65
Ramsay's Sodas, pkg	.25
Braid's Ideal Cocoa, 1 lb.	.20
Christie's Sodas, pkg	.35
Dominion Brand Macaroni, 3 pkgs.	.50
Quaker Rolled Oats, tubes	.30
Carnation Wheat Flakes	.50
Rolled Oats, 8-lb. sack	.45
CHEESE, lb	30c.

Men's Woollen Underwear
reg. 1.75 garment; **clearing at $1.00**

SUGAR at 8½c. Pound
10 pounds to each customer purchasing $5.00 worth of merchandise

Ginghams at 18½c. yard
Any piece in the store—Saturday only

Garden Hose at $5.45
50-foot lengths that sell regular at $6.50

Swift's Lard at $1.10
Five-poun pails, and all fresh stock

Western .22 Ammunition
.22 short Smokeless, 3 pkgs. $1. .22 long Smokeles, 2 pkgs. 85c

MAWSON BROTHERS