PROVINCIAL LIBRARY
PROVINCIAL LIBRARY
JUN 11 1923
VICTORIA, B.C.

June 1, 8

THE CRESTON REVIEW

VOL. XV. CRESTON, B. C., FRIDAY, JUNE 8, 1923 No. 19

Minister of Public Works at Creston

The needs of Creston Valley satisfiable by the provincial public works department, was very thoroughly presented to Hon. W. H. Sutherland, minister of public works; J. Philip, chief engineer, and District engineer Wm. Ramsay, who were here on Tuesday on a trip of inspection through the interior, accompanied by Alex. Patterson, M.P.P., Ladner and Mrs. Sutherland.

The local delegation was headed by President Bennett of Creston Board of Trade, who was ably supported by Vice-President, Garland, secretary Allan, and Messrs. Hayes and Speers.

Mr. Bennett commended the minister's action in getting on with the construction of the new road from Goat River Crossing into Kitchener, work on which will be commenced inside a week, and urged that if funds were available that the short diversion at Arrow Creek be also completed this year, which would give the finest kind of traffic highway from the Alberta boundary at Kuskanook.

C. B. Garland pointed out the need of better local supervision of sidewalk upkeep, and urged a more generous policy in providing new sidewalks, claiming that the generous amount of taxes collected in the so-called village area entitled the villagers to better treatment in the matter of sidewalks.

C. F. Hayes discussed the needs at outside points, stressing the need of completing the rock road into Erickson station before the good roads machinery is transferred from the Erickson area. He was equally emphatic that the desired new road at the Canyon school should be undertaken at the earliest possible moment.

S. A. Speers broached the subject of having the fire fighting equipment at Hosmer sent on to Creston, either on a loan, purchase or lend basis, the local fire committee hvaing been advised that the hose, hydrants, etc., were now in the custody of the public works department.

The minister was quite taken to the complimentary references that were made in connection with the department's effort in providing already good roads that pretty well took care of the Valley. He pointed out that due to the federal authorities cutting off the 40 per cent. grant made on the construction of trans-Canada highways the province had had to curtail work of this sort a like amount, and this explained why the desired Arrow Creek road was not in the 1923 program.

The minister assured that if the fire fighting equipment at Hosmer was at the disposal of his department he could see no reason why Creston should not have the use of it. Mr. Ramsay assured that the roadwork mentioned as needed at Erickson and Canyon would certainly be taken care of in good time this season, and that at least sidewalk repairs would have the necessary immediate attention.

Before leaving town F. B. Pearce had a talk with him as to the possibility of the settlers on the bottom being given the right to clear out certain log jams, etc., that would prevent flood conditions on ranches in that section.

The final date for signing contracts has been set for June Fifteenth.

Creston Fruit Growers Union, Limited

Sirdar

Mrs. Roy Proctor, who has been a visitor with Sirdar friends, returned to Cranbrook on Saturday.

Miss Dorothy Cam was here from the convent at Nelson for the holiday, accompanied by Mrs. Carter.

There was no Church of England service here on Sunday morning due to the fact that the Saturday afternoon train did not arrive at Sirdar until almost noon on Sunday.

Mrs. North was a Creston visitor with Mrs. Jas. Cook several days last week attending Chautauqua.

Arthur Dibben was a between trains visitor at Creston on Monday.

Mrs. Martin was a visitor with her parents, Mr. and Mrs. Simister, at Creston a couple of days last week.

The work train that has been making a 1500-foot fill at the Landing, completed the job at the end of the week.

Mrs. J. D. Hall of Cranbrook was a guest of Mrs. Leasby several days last week, leaving for home on Sunday.

The addition to the Whitesides store and the new Sid McCabe residence are coming along well, and will shortly be ready for occupation.

Sid Mcabe's crew was called away at the end of the week to help with repair work at the washouts at points east of Cranbrook.

Owing to the very wet weather making auto traffic impossible, a number of Chautauqua ticket holders were unable to take in the big six days of entertainment at Creston this year.

Alice Siding

Ranchers who have gone into cabbage and tomatoes report the cut worms already much more active than for some years past.

The last few days of chautauqua found the people unable to resist this big six days of entertainment and the Alice Siding crowd was fully as large as a year ago for the last three nights.

Reed & Mather are just finishing up the planting out of a new area to strawberries, having set out some 20,000 VanSan and Parson's Beauty plants.

The wet weather of the past week has started land clearing operations again, with L. McMurtrie operating on a cleanup of several acres on the E. L. T. Taylor place, and R. Stewart is also busy in the same line.

Mr. Paul is reported to have taken another three-year lease on the Matthews place, which he has occupied since 1919.

I. N. Rhodes left on Wednesday for Fernie, where he will be all season as scaler with the White Spruce Lumber Company mill.

Guy Constable is a business visitor at Nelson this week.

Mrs. Schaefer is herefrom California for a holiday visit with her mother, Mrs. Stace Smith.

The strawberry crop never looked more promising than at present, and by the end of the week Alice Siding should have a crate or two for the Creston market. Raspberry growers, however, are not in such good luck. The winter kill of canes appears to have been unusually heavy in this section.

Kitchener

Three auto loads of Kitchener people were Monday morning visitors to Creston for the wedding ceremony at Holy Cross Church in which Miss Jennie, only daughter of Mr. and Mrs. Fred Belanger, was united in marriage with Clarence Knowles of this town. Rev. Fr. Bessette was the officiating clergyman, and the bride was appropriately gowned in flame color costume with orange trimmings, and carried the customary bridal boquet. She was supported by Miss Lyda Johnson of Creston, who was attired in grey silk. The best man was W. Belanger. Immediately after the ceremony the wedding party and guests motored back to Kitchener, where the wedding breakfast was served and in the afternoon Mr. and Mrs. Knowles left on a honeymoon trip to Spokane. The contracting parties are both well known members of Kitchener's younger set, and a host of friends extend heartiest congratulations.

On Tuesday Kitchener had a visit from a distinquished lot of government officials, the visiting party including Hon. W. H. Sutherland, minister of public works; J. Philip, chief engineer; district engineer William Ramsay of Nelson; Alex. Patterson, M.P.P., of Ladner, and Mrs. Sutherland. The minister and engineer Philip are making a motor trip of the B.C. interior inspecting roads, bridges and other public works, and careful inspection was made of the surveyed new road from Goat River into Kitchener, on which work will start within the next week, the contract for the construction having just been let to DeWolf & Ham of Cranbrook, at a cost around $26,000. Work on it will be rushed and it will likely be ready for opening before the end of August.

Lidgate Bros of Creston have just completed the installation of a Fairbanks-Morse electric light plant at the Kitchener Hotel, which is now lighting both the hotel and residence of B. Johnson in splendid fashion. The plant is a 3 h.p. model and takes care of approximately 100 lights, the putting in of porch lamps in both the house and hotel giving that section of the town a very attractive appearance.

Lister

Fred Powers returned to Klockmann, Idaho, on Tuesday last, after having putting everything on the ranch in ship shape for the season.

Mr. and Mrs. R. Baker, who recently purchased the old Weston ranch, from the Land Settlement Board, left on Wednesday for points in Washington, where they will remain until the Washington strawberry season is over.

For the first time since Lister settlement started we have had a plentiful supply of rain during the growing season and, consequently everyone is in high spirits over the coming season's prospects.

A wedding of more than usual interest to residents of Lister took place in the schoolhouse at 11 a.m., Saturday, when Miss Winnifred Land, recently of London, England, was united in marriage with John W. Head of Camp Lister, Rev. H. Varley of Creston officiating. The bride was given in marriage by C. H. Phillips, and was attired in white satin trimmed with radium lace and wore a corsage of roses. Mrs. W. E. Brain was matron of honor, and Miss Gladys Brain and Miss Dorothy Weston were flower girls. Harry Brown supported the groom. During the signing of the register Mrs. Fred Lister played Mendelssohn's wedding march. After the ceremony the wedding breakfast was served at the Col. Lister home, the couple leaving later on a honeymoon to be spent at Crawford Bay and other lake points, the bride travelling in a costume of navy blue with hat to match. The happy couple were the recipients of many charming and useful presents and upon their return from their honeymoon Mr. and Mrs. Head will take up residence upon Mr. Head's Lister ranch.

On Saturday evening a dance was held in Lister schoolhouse in honor of the happy event and a splendid time was spent by everyone. Mrs. Lister presided at the piano and dispensed some real dance music. Harry Brown had charge of the floor, while Mrs. W. E. Brain very efficiently supervised the serving of refreshments.

Erickson

T. W. Bundy resumed charge at the Erickson depot on Tuesday after a two weeks' vacation. Mr. Barter, who relieved him, was glad to get away, as due to washout east station hours the past ten days have been almost 20 hours a day.

Miss Link of Mirror Lake was a visitor with Miss Green over the week-end, and very much enjoyed Chautauqua at Creston.

E. Botterill and Frank, were motor visitors to Dover, Idaho, where they spent a few days with Mr. and Mrs. Lorne Botterill.

Report is current here that the W. J. Boyd ranch has been sold to a Mr. Davidson of Saskatchewan. Mr. Boyd is at present a sanitarium patient in the south endeavoring to recuperate his health.

There will be no Church of England service at Erickson this Sunday. Instead Rev. Mr. Varley is having a special 3 o'clock service at Creston for the Erickson and Alice Siding Anglicans.

Mrs. Kemp was a visitor with friends in Spokane a few days this week.

Several of the children from Erickson school took part in the children's Chautauqua parade at Creston on Monday afternoon, Dennis Harrison and his goat heading the parade.

Mr. and Mrs. Payne of Coronation, Alberta, are having an extended visit with Mr. and Mrs. E. Cartwright. Due to the floods east they are unable to resume auto travelling homeward.

D. MacDonald of Cranbrook was a week-end visitor with Mr. and Mrs. George Cartwright, Mrs. MacDonald returning with him on Tuesday.

Canyon City

Mr. Messenger has just completed an addition to his residence, which is now a two story structure.

Tom and Earnest Hickey left on Saturday for Yahk, where they are now at work on a logging contract with the C.P.R., in the camp operated by Mr. Wetherhead.

Alf. Nelson is fixing up the house on the Olmstead place. We hear he is moving back to Canyon at the end of the month.

Mrs. Hetherington of Nanton is in charge at the the Hickey home during her mother's stay in Nelson hospital. Last reports are that Mrs. Hickey is doing nicely.

Geo. Leach was a business visitor in Canyon on Tuesday.

Miss Alice Wood of the nursing staff of Cranbrook hospital, is home for a few weeks' vacation.

All are reminded of the pageant at the school grounds on Saturday. The programme will be most attractive, and ice cream will be served.

The Land Settlement Board have just disposed of another block of forty acres to Joe Pepperdine. The land is opposite the F. H. Jackson and Geo. Strong places. They also parted company with another twenty acres to a Mr. Johnson of Yahk in the New Sweden area. Other sales in Fort Macleod are pending. Mr. Wallarton has several prospective buyers out this way this week also.

WANTED TO RENT—With option to purchase, mixed farm; 20 acres up, by experienced farmer, best of references. Box 205, Vernon, B.C.

FOR SALE OR TRADE—One 7 year old mare, weighs 1100 pounds, and one 2 year old gelding. Would trade for 1-horse democrat or buggy. W. H. McQueen, (Erickson P.O.) Canyon.

1924 Chautauqua Comes to Creston

Creston's 1923 Chautauqua closed on Tuesday night, and in almoft every detail has proven the most popular of the three already heard in Creston, whilst the cash intake indicates that the attendance this year was in excess of any previous season, and had it not been for the disagreeable weather that prevailed on opening day cutting down season ticket sales it is more than likely the affair would have got an even break, but even as it is the deficit will be very little larger than a year ago, when times were more prosperous and weather conditions ideal.

To make such a splendid showing under the adverse conditions that prevailed indicates that Chautauqua is wanted, and Supervisor Wees had little trouble getting 40 names on the 1924 contract before leaving town on Wednesday, which assures Creston another big six days of entertainment again next year.

Following the performance of the Calgary Kiddies on Wednesday night last, Chautaqua settled down to dispense entertainment and educational features in equal proportions, lectures having a place in the remaining five days, with Dr. Poole's illustrated talk on "Allenby in Palestine and Lawrence in Arabia" on Saturday night scoring heavidst in popular favor. The doctor, too, was fortunate in having the Going-Epperson-Bell company to supply the prelude, their effort in the musical line being second only to the Hadley Concert Company of seven members.

Dr. Poole dispensed in likable fashion a wealth of information covering not only the wartime features of the history of Arabia and the Holy Land, but as well gave much general historical information that all appreciated.

Of his musical helpers Miss Epperson's whistling was marvellous, her bird calls being almost true to life. Mr. Schell is undoubtedly the best tenor that Creston has had the pleasure of listening to, and showed remarkably fine taste in selecting his numbers, special mention being due his "Mother Machree," which scored such a triumph in the afternoon that he had to repeat it again in the evening so numerous were the requests for it. Miss Going shared the evening's vocal popularity with Mr. Schell. She is the possessor of a well rounded and pleasing contralto voice that was particularly pleasing and sympathetic in her Italian aria in the Saturday night programme.

Sam Grathwell was the speaker on Thursday night and his message of optimism was presented in stirring style. It was a great inspirational effort to both young and old alike and was certainly as timely a message as Creston has had for many years. The Florenz company, who supplied Thursday night's music were not as popular as the other entertainers, though the pianologue numbers by Miss Freeman—particularly her "Just One Bone"—scored a great hit.

The Swiss Alpine Yodlers on Friday night were a decided treat. Every member of the group is an artist and their varied programme was uniformly good throughout, particularly the "mountain echo" to one of the yodling numbers.

Mrs. Varney's lecture Wednesday evening was decidedly out of the usual, hereabouts at least, though she gave most interesting world glimpses of England, Ireland, France, Germany and Russia. She is a gifted orator, speakes with remarkable clearness, and plainly has a well digested opinion on conditions in different parts of Europe which she has herself gathered from personal investigation and in many instances was giving the result of personal knowledge.

Monday's bill was well balanced. The Cheney Concert Company gave a varied instrumental and vocal programme. The violinist was a great favorite, especially with her mocking bird number, and the trio of guitar and two ukeleles were vigorously applauded. Miss Lenora Cheney was great in her whistling and recitations, while her pianologue on the juvenile prodigy "Skinnay" made her tremendously popular with all.

Dr. Fox's lecture topic was the "Mission of the Anglo Saxon Race,"—a mission, he declared, which included the working out of an economic programme that will ensure the more equitable distribution of the necessities and comforts of life for the whole of the people of the earth. If the Anglo-Saxon race failed in this mission he did not believe the work would be done.

On Tuesday night the Hadley Concert Company scored a decided triumph in a two hour programme of decidedly high class vocal as well as violin, 'cello and piano selections, holding the undivided attention of a never-too-sympathetic Creston audience throughout. The selection from "Tales of Hoffman" by Mrs. Hadley and Mrs. Yule, with violin and 'cello ablagato, and the sextette from "Lucia" for a closing number were remarkably fine, as were all their other numbers.

DR. HAMILTON'S PILLS
FOR
HEADACHE, BILIOUSNESS
CONSTIPATION,
INDIGESTION,
KIDNEYS, LIVER,
BOWELS.

HIDDEN GOLD

— BY —

WILDER ANTHONY

Canadian Rights Arranged With Publishers. F. D. Goodchild Co., 266 King St. West, Toronto.

(Continued)

CHAPTER XII.

Desperate Measures

If Moran or Helen, early in their conversation, had looked out of the window of the hotel, during one of those vivid lightning flashes, they might have seen a woman stealthily approaching the agent's office across the street. Taking advantage of the deeper shadows and of the darkness between lightning flashes, she stole to the rear of the building, where she found an unlatched window, through which she scrambled with the agility of a boy.

Within, the place was pitch dark, but like one amid familiar surroundings, she crossed the hall and found the room she sought; the office room now of Moran, but formerly occupied by Simon Barsdale. She bent over the big safe, and was twirling the combination knob in her slim, cold fingers, when she was startled by a noise in the hallway outside. With a gasp of fright, she stood motionless, listening acutely, but there was no further sound; reassured, she produced a bit of candle, which she lighted and placed to one side of the safe, so that the flame was shaded from the windows. She was in the act of manipulating the combination again when, her whole body rigid with fear, she stood erect once more, holding her breath and striving for self-control. There was no doubt about the noise this time. Some one had entered the adjoining room.

Hastily snuffing out the candle, she cruoched into the darkness of a corner. She never doubted that the newcomer was Race Moran, or that he would almost immediately discover her. She tried to summon enough resolution to bluff things through when the moment of discovery should come.

But, as the seconds slipped by and the lights were not turned on, she began to regain her courage. Perhaps Moran was sitting in the dark of the other room, smoking and thinking, and perhaps she could complete her task without being caught, if she moved swiftly and silently. She bent again over the shining knob, at the same time watching in the direction of the door, which was still closed as she had left it. It was difficult to work the lock in the dark, and, as she became engrossed with her purpose, she ceased temporarily to listen acutely. She had just succeeded in effecting the combination, when something touched her side.

"Don't move!" a voice hissed behind her. "I'll shoot if you do!"

She wanted to cry out, "Please don't shoot!" but her tongue clove to the roof of her mouth, which had suddenly gone dry. She had fallen forward against the door of the safe, and was curiously conscious how cold it felt. She was on the point of fainting, when in a rush of relief it dawned upon her that she knew the voice; it was not Moran's.

"Gordon!" she cried jealously, finding the use of her tongue as quickly as she had lost it, and scrambling to her feet. "It's me—Dorothy!"

With an exclamation as joyous as her own and equally surprised, he seized her by the shoulders, peering through the darkness into her face.

"Dorothy! What the . . . ?" A lightning flash revealed them clearly to each other. "I told you not to try this."

"But what are you doing in town?" She clutched his arms, overcome by a fear greater than that for her own safety. "Gordon, Gordon, you must not stay here. There's a warrant out for you—no, no, not for that—for the Jensen shooting. You'll be arrested on sight."

"What?" He stared at her, amazed, and she nodded. "So that's their game, eh? They've stooped even to that. By God!" He struck a match.

"Be careful," she warned him instantly. "The light—put it out. They'll see it from the street. But, oh, Gordon, why did you come?"

He thrilled at the anxiety in her voice.

"To find out what Moran is hiding here; and you're after the same thing, of course."

"Yes."

Impulsively, he squeezed her fingers, until she could have criew out in pain but for the sweetness of it; there are some agonies which do not hurt. Her throat swelled with joy, her breast heaved, and her eyelids fluttered. She was grateful for the darkness, which hid these outward signs of love from him. She blushed; she could feel the warm tide pulsing in her temples; and she laughed brokenly from sheer happiness.

"You shouldn't have taken such a risk, Dorothy. I told you not to."

"You're taking that risk, Gordon, and more."

"That's different. It's so dark a night, I thought I'd chance it."

"There's not much risk for me," she declared. "I can reach home in five minutes. Isn't it odd, though, that we both should have thought of doing it at exactly the same time. But come, Gordon, we must hurry!"

Now that the safe was open, to remove its contents took only a moment, and they tossed all the papers they found into a corner. Then, when Wade had swung the safe around on its casters, they had a snug shelter behind it, where by shaded candle-light they ran rapidly through their loot. Most of the documents related to land purchases and development, but at the bottom of the pile Wade came upon a bundle of papers and blue-prints, held together by a rubber band, which he stripped off.

"Oh, if we should find nothing, after all," Dorothy whispered, bending with him over the blue-prints. "What are they, Gordon?"

"Maps of my own range, Dorothy!" His tone was tense with excitement, as he leaned nearer to the light. "Well, what do you know about that? By Heaven—" He fairly glared at the sheet before his eyes.—"It's all there!"

"What's all there? What is it"

"Gold!" He looked at her in the flickering light, like a man gone mad.

"Gold? On your range? Oh, Gordon!"

"Yes; on my range. It's inconceivable, almost; but it seems to be true. See! Look here!" Their heads were almost touching, so that her soft hair caressed his face. "This is a map of the upper valley, and the description says these red crosses indicate the location of gold. One is near the head of Piah Creek, not half a mile from my buildings."

"Oh, Gordon, I am so glad!" Dorothy exclaimed. "How wonderful it all is. You'll be rich, won't you?" She was not too excited to remember that his wealth would probably be shared by another woman, but she was too generous to be any the less glad on that account.

"That remains to be seen," he replied. "It may not prove to amount to much, you know. At any rate, Moran won't get any of it. That's worth a whole lot."

She nodded vehemently.

"I thought it must be something like that, Gordon. They would never have done the things they have without some powerful reason."

"Yes, you were right, Dorothy. You're usually right." He caught her hand and squeezed it again, and in this moment of their triumph together she could not help returning the pressure. "You're a jewel, a brick, a trump—all those things and then some. The sweet . . ."

"Now, we haven't time for that sort of thing, Mr. Man. We . . ."

"Must get away while we can, yes," he finished for her. "But just the same I . . ."

Her cold fingers on his lips stopped him.

"Listen!"

She put out the candle and they crouched down beside the safe. Some one was coming up the stairs, not stealthily this time but boldly, as one who had a right there, whistling softly. Wade could feel the girl's shoulder tremble against his side, as he slipped his revolver out of its holster.

"Don't Gordon! You—you mustn't shoot, no matter what happens." Her teeth were chattering, for she was far more frightened now than she had been for herself alone. "That's Moran. He mustn't see you her. Remember that warrant. Hide behind the safe. Please!"

"Never!" he muttered grimly. "He'd find us anyhow."

"Yes, yes. Please!" She was almost hysterical in her excitement. "I can bluff him till you can get away. He won't hurt me. If he does you can show yourself. Do it for me, for your friends. Please! Remember, he mustn't know that you've learned this secret."

It was Moran, for they heard him now in conversation with some passerby in the hallway. Dorothy was grateful for the respite, for it gave them time to throw the loose papers back into the safe and close it. Wade then pushed the safe to its original position, the casters making little noise as they rolled. Then he cruoched behind it.

"I don't like this stunt!" he protested; but yielded to her beseeching "Please." She was right, too, he knew. It would be far better if Moran could be kept in ignorance of his visit there.

The office now bore little sign of their invasion of it, and, drawing a deep breath, Dorothy schooled herself to calmness as she awaited Moran, who was walking down the hall toward the entrance to the room. A plan had flashed into her mind by means of which she might save both Wade and herself, if he and her heart would only be quiet. The unruly heart was beating so violently that it shook her thin dress, and that her voice must tremble, she knew.

Moran was almost at the threshold, when Dorothy opened the door for him.

"Good evening, Mr. Moran. Did I startle you?"

"Well, not exactly," he said, striking a match, after an instant's pause. "What are you doing here?"

Passing her, he lighted the large oil lamp, and swept the room with a quick, keen glance. Finding nothing apparently wrong, he turned again to his visitor with a puzzled expression in his face.

"Well?"

"I wanted to see you and I thought you'd be here. The door was unlocked so I just walked in. I've been here only a minute or two." Fortified by another deep breath, drawn while his back was turned, Dorothy found her voice steadier than she expected.

The agent looked at her keenly.

"That's strange," he commented. "I don't know what the door was doing unlocked. I always lock it when I leave."

"You must have forgotten to do so to-night."

Half convinced that she was telling the truth, Moran could see but one reason for her evident fright: she was afraid of him. The suggestion of that strengthened the impulse which her beauty stirred on him. If she thought so, why not?

"Say, you're a good-looking kid, all right," he leered. "What did you want to see me for?"

A slight sound from behind the safe, or perhaps she imagined it, caused Dorothy's heart to flutter wildly. She had not anticipated this attitude in Moran, and she instantly realized that it brought a fresh danger into the situation. She knew that Wade would not remain in concealment if the agent insulted her. She must avoid the chance of that, if possible; must get him out of the office so that Gordon might escape.

"This is no place to talk that way," she said bravely. "It isn't a good place for me to be anyway. If people knew I was here, there would be a terrible scandal. I've something important to tell you. Won't you come for a walk?"

"In this rain? Not much," he chuckled. "Come here!" She shook her head and tried to smile. "Well, if you won't, I'll have to go to you." She shrank back from him, as he approached her, with an evil smile. "Say, little one," he went on, "this is a damned funny game of yours, coming here at night. What's the idea, eh?"

(To be continued)

ZAM-BUK
Will Free Your Skin From
PIMPLES & BLOTCHES

RICH IN VITAMINES
ROYAL YEAST CAKES
MAKE PERFECT BREAD

Canadian Wood Helps Uncle Sam

Not Two Per Cent. of the Farmers of Canada Own Any Pulpwood

Only fifteen per cent. of the timber lands of Ontario and Quebec are privately owned. The remainder belongs to the provincial government. The timber from private lands can be shipped out of the country unmanufactured and amount to a million and a quarter cords of pulpwood annually, all of which goes to support United States mills. It is claimed that not two per cent. of the farmers of Canada own any pulpwood or are interested financially in sending it to Uncle Sam's industries.

An Oil without Alcohol.—Some oils and many medicines have alcohol as a prominent ingredient. A judicious mingling of six essential oils compose Dr. Thomas' Eclectric Oil, and there is no alcohol in it, so that its effects are lasting.

A Wonderful Clock

Timepiece Is the Invention of a Vienna Mechanic

At a Vienna restaurant a wonderful clock is exhibited, the production of an Austrian metal worker, Jakob Jawurek. For twenty-three years Jawurek used all his spare time in the completion of his invention. The clock is made entirely of wood, three metres high, two metres wide, and weighs 300 kilos.

Eighteen dial plates show the time at Vienna, Cologne, Amsterdam, Paris, London, Madrid, Buenos Aires, and several cities in Asia. Built into the clock are the sun, the moon, the date, the figures of hour and second, a chime of sixteen bells, and a terrestrial globe which turns around its own axis in twenty-four hours.

Parlor Car Invented By Famous Singer

Pullman Chair Car Evolved From Jenny Lind's Idea

Although it seems reasonable that a woman should have a finger in anything connected with a parlor, yet it is perhaps not generaly known that Jenny Lind, the famous singer, was in a large degree responsible for the modern "parlor car." When she came to America with P. T. Barnum, the engagements of her tour obliged her to spend much of her time travelling from place to place on the wretched railroads of the period. To ease the discomforts of the trip, she had the seats removed from an ordinary car, and replaced with chairs, tables, couches and such pieces of furniture as might be found in an ordinary parlor. She called it jokingly her "parlor car," and out of her idea grew the present Pullman chair car.

No More Constipation or Blotchy Skin
Want a clear, healthy complexion, regular bowels, and a perfect working liver? All easy to obtain if you take CARTER'S Little Liver Pills, the sure safe and easy acting remedy. For headache, dizziness, upset stomach and despondency they have no equal. Purely vegetable.
CARTER'S LITTLE LIVER PILLS
Small Pill—Small Dose—Small Price

WANTS TO HELP OTHER WOMEN

Grateful for Health Restored by Lydia E. Pinkham's Vegetable Compound

Toronto, Ont.—"I took Lydia E. Pinkham's Vegetable Compound for backache and for weak and dreary feelings caused by my condition. Sometimes I felt so bad that I couldn't do my housework. My neighbor told me of your medicine and I read about it in the 'Toronto Telegram' and thought I would take it. I got very good results. It built me up and I have told several friends what it has done for me. You may use this testimonial as it may be of help to some one who has suffered as I have."—Mrs. J. Lee, 25 Harvie Ave., Toronto, Ont.

Mrs. Lee is willing to write to any girl or woman suffering from such troubles, and answer any questions they may like to ask.

Women suffering from female troubles causing backache, irregularities, pains, bearing-down feelings and weakness should take Lydia E. Pinkham's Vegetable Compound. Not only is the worth of this splendid medicine shown by such cases as this, but for nearly fifty years letters like this have been received from thousands of women.

You might be interested in reading Mrs. Pinkham's Private Text-Book upon the "Ailments of Women." You can get a copy free by writing the Lydia E. Pinkham Medicine Co., Cobourg, Ontario. G

7 reasons why you should demand them
Well worth 15¢ a box
1. Different and better
2. Stronger and safer
3. Contain no poison
4. Rats won't gnaw them
5. Withstand more moisture
6. Will not glow after use
7. Canadian made for Canadians
MAPLE LEAF MATCHES
Different and better MATCHES
THE CANADIAN MATCH CO. LIMITED, MONTREAL 15

MACDONALD'S BRIER
The Tobacco with a heart
½ lb. 80¢
For those Smokers who like their tobacco Cut Fine or who roll their own MACDONALD'S Fine Cut
- Canada's Best Buy -
THE ECONOMY PACKAGE
(ALSO PROCURABLE IN PACKAGES 15¢ & 25¢)

World's Biggest Ship

The Leviathan Now Lays Claim to That Distinction

United States naval architects have added the largest ship in the world to the national possessions of the United States by the simple process of re-measuring the Leviathan. Accepted until now as the second largest vessel in the world, the United States shipping board is advertising the vessel, which sails on her maiden voyage as a United States liner on July 4, as "the largest ship in the world."

Space gained through changing the motive power from coal to oil is said to have increased the tonnage from 54,282 to 59,596 tons. The British steamer Majestic has a registered gross tonnage of 56,551.

He Says He Can Now Do his Work

QUEBEC MAN USED DODD'S KIDNEY PILLS

Mr. Aubin States that they have made Him well and that his Kidneys are Without Pain.

St. Nicholas Station, Que.—(Special).—Gaudias Aubin, a well known and respected resident here is a sure friend of Dodd's Kidney Pills. He has tried them and found them good.

"I am now very well, and my kidneys are without pain," Mr. Aubin states. "Since the time I started taking Dodd's Kidney Pills, I have not had any more pain and I have been able to get to my work."

That Mr. Aubin's trouble came from the Kidneys is evidenced by the relief he got from Dodd's Kidney Pills. They are purely and simply a Kidney remedy. They heal and strengthen the Kidneys and put them in shape to strain all the impurities out of the blood.

It is easy to see how neglecting them may be the cause of serious illness. Rheumatism, Dropsy, Urinary Troubles, Diabetes and Heart Disease are some of the penalties that follow neglecting the call of sick kidneys.

Sound kidneys mean pure blood. Pure blood means good health.

Ask your neighbor if Dodd's Kidney Pills are not the best remedy for sick kidneys.

Will Complete Branch Line

Construction of the railroad from Sparwood, near Fernie, B.C., to Calgary, by the Calgary and Fernie Railway Company, work on which was started in 1912, will be resumed this summer, according to announcement made by Franklin Crandall, one of the directors of the company, fifty miles being completed this summer.

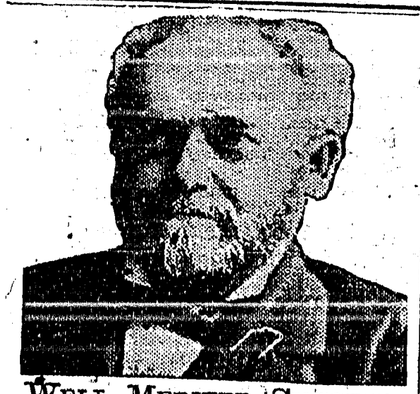

WELL-MERITED SUCCESS

A distinguished citizen, honored politically and professionally, Dr. R. V. Pierce, whose picture appears above, made a success few have equalled. His pure herbal remedies which have stood the test for fifty years are still among the "best sellers." Dr. Pierce's Golden Medical Discovery is a blood medicine and stomach alterative. It clears the skin, beautifies it, increases the blood supply and the circulation, and pimples and eruptions vanish quickly. Beauty is but skin deep and good blood is beneath both. For your blood to be good, your stomach must be in condition, your liver active. This Discovery of Doctor Pierce's puts you in fine condition, with all the organs active. Ask your nearest druggist for Doctor Pierce's Golden Medical Discovery, in tablet or liquid form, or send 10 cents for trial package of tablets to Dr. Pierce's Laboratory in Bridgeburg, Ontario.

Upholds League of Nations

Has Already Prevented Four Wars, Says U.S. Ex-Senator

There may be those who still claim that the United States won the war, but Former Senator Colby, of New Jersey, does not hesitate to say that the United States has not done its share in the rehabilitation of the world since the war. "We've quit coldly, hardly, sulkily," he declared recently in a speech in New York. "And," he added, "unless we take our place again in world affairs, we won't have many years of comfort or peace of mind." He denied that the League of Nations might become a danger to the United States, and he gave it credit for having prevented four wars already.

A Hundred Dollars Worth For Thirty-Five Cents

When you are awakened from a sound sleep by Cramps, when without a moment's warning pain springs upon you, it's then you would readily pay a hundred dollars for the quick relief you could secure from a thirty-five cent bottle of trusty old Nerviline. Nothing like Nerviline to relieve cramps, stomach gas, diarrhoea and kindred ills. Nothing better for Neuralgia, cold in the chest and sore throat. The price of Nerviline is thirty-five cents, no more, no less, in all stores where medicines are sold.

Baby Aeroplane Engines

Small Engine Designed to Assist Gliders When Wind Currents Fail

In Great Britain the manufacture of aeroplane engines is tending in two opposite directions: First in the production of large engines for heavy aeroplanes, and second in the direction of small and light engines for the lightest machines. The latest triumph in the second class is a very small engine appropriately named the "Cherub" which is designed to develop only eighteen horsepower. This engine weighs only about 85 lb. Its special interest lies in its possible application to gliders. In spite of all that has been done with gliding it seems likely that with gliding alone it will not be possible to remain in the air more than about three hours or so under the most favorable conditions. The evolution of the "Cherub," however, suggests that by constructing a machine on glider lines and fitting it with the new engine it will be feasible to sail for considerable distances by switching on the engine when the wind currents would otherwise fail to support the machine in the air.

The Oil of Power.—It is not claimed for Dr. Thomas' Eclectric Oil that it will remedy every ill, but its uses are so various that it may be looked upon as a general pain killer. It has achieved that greatness for itself and its excellence is known to all who have tested its virtues and learned by experience.

Map Making From the Air

Many Problems Have Been Overcome After Careful Investigation

When aviation was first developed many people prophesied that it would prove very useful in the making of maps. It seems a simple thing to fly over the country and take a series of photographs which can be pasted together to make a complete pictorial map. Nevertheless there are many difficulties in the way of doing this operation with scientific accuracy. It is far from easy to keep an aeroplane level on a straight course. If a pilot keeps his eye on the horizon to maintain a level, he cannot at the same time search the ground below. This and other problems have been carefully investigated during the last two and half years by a professor of Cambridge University, England, on behalf of the British Air Force and the military authorities. Very ingenious means have been adopted with such success that it is now possible to keep the direction and level of an aeroplane constant within one hundred feet and also to keep the camera vertical within two degrees. Direct mapping has been found successful where the hills were not above six hundred feet; and other conditions of successful working have been exhaustively studied.

Rooms in Japanese houses always are built to fit a certain number of floor mats, which are of a standard size, about three by six feet.

Minard's Liniment for Coughs & Colds

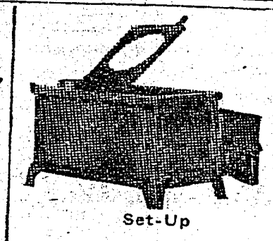

CAMP STOVE

BURNS ANYTHING,

COMPLETE, COMPACT, DURABLE, HANDY.

Set-Up

FOR CAMPER, MOTORIST, PROSPECTOR, CANOEIST, TRAPPER.

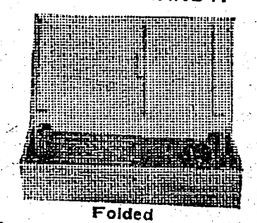

Folded

WRITE—

Troy Foundry & Machine Co.

631 Bank of Hamilton, Toronto.

Silos In Saskatchewan

Expected that a Greater Number Will Be Erected this Year than Last

Several hundred new silos were constructed in Saskatchewan last year, and indications are that the number erected in 1923 will equal, if not exceed, that number. In all parts of the province there is real enthusiasm as to the possibilities of sunflowers as an ensilage crop, and of sweet clover as a hay and pasture crop, and the coming season will undoubtedly see an increase of several thousand acres over last year's acreage planted to these forage crops.

PALE FACES AND WORN OUT NERVES

Due Solely to Weak, Watery Blood—A Tonic is Needed

Anaemia — literally impoverished blood—comes on so stealthily that it is often well advanced before its presence is recognized. Feelings of fatigue and discomfort are the earliest manifestations of the trouble and these are seldom taken seriously. Gradually small tasks become an effort and exertion causes the heart to palpitate violently. The complexion becomes sallow or pale and there is loss of weight. The nerves grow weak and the victim displays irritability under slight provocation and is extremely sensitive to noise. The appetite is fickle and indigestion often follows.

A condition of anaemia calls for a tonic, one that will enrich the blood and strengthen the nerves, and for this purpose there is nothing can equal Dr. Williams' Pink Pills. These pills give the blood all those missing elements necessary to give strength to the nerves, color to the cheeks, and nourishment to starved organs and tissues. Miss Margaret J. Fraser, R.R. 2, Thessalon, Ont., has proved the value of this treatment. She says: "I was very pale and weak. My blood was poor and I was very nervous. I lost my appetite, my feet and ankles were swollen and I was in a very miserable condition. A friend advised me to try Dr. Williams Pink Pills and I got two boxes, and found before they were finished that they were helping me. I continued the pills until I had taken a half dozen boxes, with the result that I am now enjoying the best of health, all symptoms having disappeared. I feel confident that what Dr. Williams' Pink Pills did for me they will do for others, if given a fair trial."

You can get these pills from any medicine dealer or by mail at 50 cents a box from The Dr. Williams' Medicine Co., Brockville, Ont.

The telephone industry in the United States gives employment to more than 300,000 persons.

COLDS

In Head, Throat or Chest yield quickly to the influence of Minard's.

The Old Reliable Remedy

MINARD'S "KING OF PAIN" LINIMENT

BIG GIN PILLS FOR THE KIDNEYS

THE WORLD'S BEST REMEDY FOR KIDNEY AND BLADDER TROUBLES

WORLD HAPPENINGS BRIEFLY TOLD

Arrangement have been made to ship wheat direct from Vancouver to Norway and Sweden.

Saskatchewan's first corn show will be held at Maple Creek, November 14 and 15.

During the last three months of 1922 English mines produced 67,750,000 tons of coal, an amount which has not been equalled since 1913.

Thieves who entered the municipal laboratory at Warsaw ate rabbits and pigeons which had been inoculated with cholera germs.

Canadian railways have arranged a substantial reduction in immigrant fare on business from Europe to Canadian points.

Killed by a stone which flew a quarter of a mile from a blasting charge, the body of a logger was brought to New Westminster, B.C., from Pitt Lake.

Forest fires are reported to have destroyed 20 houses in a deserted camp of the Canadian Collieries Company, near Courtenay, Vancouver Island.

The twentieth century has invaded Nova Scotia. Following the lead of New Brunswick, the Nova Scotia Government adopted the "drive-to-the-right" rule of the road on April 15.

The British Ministry of Health has approved the expenditure of $981,000 by the Metropolitan Asylum's Board for the treatment of tubercular sufferers.

In a coffin one-third larger than the largest stock casket, Mrs. Katie Mylleyko Chervitz, known for many years as the "fat lady," was buried at Montreal. She was 40 years old and weighed over 400 pounds.

Comparative Speeds

In one second, sound in air travels 1,100 feet, sound in water 4,700 feet, light 186,400 miles, and an electric current anything up to 300,000 miles. The earth itself does a fair amount in the same brief period of time—it travels eighteen miles.

Miller's Worm Powders destroy worm Powders destroy worms without any inconvenience to the child, and so effectually that they pass from the body unperceived. They thoroughly cleanse the stomach and bowels and leave them in a condition not favorable to worms, and there will be no revival of the pests.

War Executions

The Secretary of War, the Earl of Derby, states that death sentences during the war were carried out in 264 cases. Sentences of death, he states, were pronounced in 2,450 cases which were not carried out.

Hall's Catarrh Medicine

Those who are in a "run down" condition will notice that Catarrh bothers them much more than when they are in good health. This fact proves that while Catarrh is a local disease, it is greatly influenced by constitutional conditions. HALL'S CATARRH MEDICINE is a Tonic and acts through the blood upon the mucous surfaces of the body, thus reducing the inflammation and assisting Nature in restoring normal conditions.

All Druggists. Circulars free.
F. J. Cheney & Co., Toledo, Ohio.

A Famous Carpet

In a London museum is to be seen "the most famous carpet in the world," known as the Ardabil rug, which is valued at something like $250,000. It is about thirty-four feet long by seventeen feet wide and contains 30,000,000 knots. The rug was ordered in memory of a Shah of Persia who died in 1524. The making of it took the full time of the most famous rug-maker of the age for sixteen years, and even then he had apprentices to help him with the simpler parts.

No one need endure the agony of corns with Holloway's Corn Remover at hand to remove them.

Gold is being mined in Germany for the first time in 300 years. Deposits of gold were reported in the Eder River near Korbach not far from Westphalia. It runs 44 grains of fine gold to the ton of earth.

An experiment was once made to see how fast a bee can fly. The hive was attached to the roof of a train, which attained a speed of thirty miles an hour before the bee was left behind.

Minard's Liniment for Burns & Scalds

REGINA WOMAN GAINS 15 POUNDS

Weakness and Distress Left by "Flu" Entirely Overcome By Tanlac, States Mrs. Johnson

"Tanlac has meant so much to me that I want to pass the good news along to others who are trying to find the right medicine for their troubles," said Mrs. Ethel Johnson, 1413 Wascana St., Regina, Sask.

"An attack of grippe left me all run-down and feeling miserable. My appetite failed me and it seemed that I would never regain my lost weight and strength. My head ached constantly, my nerves were so bad I couldn't sleep soundly, and I felt weak and tired all the time.

"Tanlac proved to be both a splendid medicine and tonic for me. It has not only helped me out of my troubles, but my weight has increased about fifteen pounds. I now have a wonderful appetite, steady nerves and that tired feeling has left me entirely. In my case Tanlac has come up to every good word I have heard about it."

Tanlac is for sale by all good druggists. Over 35-million bottles sold.

Russia Expects Revenue From Grain

One hundred million poods of Russian grain were exported from the 1922 crop, according to a report issued by the Soviet Department of Statistics and published in the Labor Gazette. (A pood is equivalent to about 36 pounds avoirdupois.)

It is estimated that during the coming year grain exports will reach 300,000,000 poods, from which it is hoped to derive between 200,000,000 and 250,000,000 gold roubles.

PILES

Do not suffer another day with Itching, Bleeding, or Protruding Piles. No surgical operation required. Dr. Chase's Ointment will relieve you at once and afford lasting benefit. 60c. a box; all dealers, or Edmanson, Bates & Co., Limited, Toronto. Sample Box free if you mention this paper and enclose 2c. stamp to pay postage.

MONEY ORDERS

The safe way to send money by mail is by Dominion Express Money Order.

AGENTS WANTED

AGENTS—men or women. Sell knitting yarn, the article most in demand. Everybody is knitting. We supply sample card of twenty-four shades of the best two ply and four ply knitting yarn on the market. This yarn is specially adapted for use on knitting machines. We allow large profits and supply your customers free with printed instructions for knitting popular, up-to-date garments. This helps you make sales. Write for sample card and territory. Donalda Manufacturing Company, Dept. H, Toronto, Ont. 2312-tf

After Every Meal

WRIGLEY'S

Chew your food well, then use WRIGLEY'S to aid digestion.

It also keeps the teeth clean, breath sweet, appetite keen.

The Great Canadian Sweetmeat

KENDALL'S SPAVIN TREATMENT

Keep Kendall's always in the barn. A strained muscle, a sprung tendon, a jolt or a knock demands immediate attention. A few hours' delay will result in a long lameness—perhaps in the loss of the horse. Kendall's Spavin Treatment has saved more horseflesh than all the other known remedies. Under the name of Kendall's Spavin Cure, it is the forty-year-old standby of horsemen, farmers and veterinarians.

Get a bottle of Kendall's today. Ask, too, for the Free Book or write for it to

DR. B. J. KENDALL COMPANY, ENOSBURG FALLS, Vt., U.S.A.

GRAND THEATRE **Saturday, June 9**

Dear Folks:

We all have our little troubles, but maybe you can forget some of yours when you see my "TROUBLE" at the Grand on Saturday night.

Yours for fun,

JACKIE COOGAN

PREVENT FOREST FIRES

The fires that start each summer might have come from YOUR cigarette- stub.

The Forest charred and burned might have been the result of YOUR camp-fire.

The wooded hillsides might have been blackened by YOUR lighted matches.

The burned farms might be the wages paid by YOUR thoughtlessness.

Idle logging camps might be the result of YOUR momentary carelessness.

If forest fires annually destroy our natural wealth, if money is to be spent in fighting fires instead of building up the PROVINCE, then the loss is YOURS and that of the generations to come. Be careful.

IT PAYS

SUMMER HOLIDAYS

PLAN YOUR TRIP VIA THE

CANADIAN PACIFIC RAILWAY

Specially Reduced Fares — Lowest in Years

EXCURSIONS

EASTERN CANADA AND UNITED STATES

Either ALL RAIL or via the GREAT LAKES
On sale now. Return limit October 31st.

ENJOY A HEALTH-GIVING HOLIDAY AT THE BUNGALOW CAMP

In old clothes and comfort. Camps at Lake Wapta, Lake O'Hara, Yoho Valley, Emerald Lake Chalet, Moraine Lake and Lake Windermere. These Camps are open June 15th to September 15th.

The Famous "TRANS CANADA LIMITED" is now running again with accelerated schedule.

Information as to fares, and assistance in making your plans will be cheerfully given by any Ticket Agent of the

THE CRESTON REVIEW

Issued every Friday at Creston, B.C. Subscription: $2.50 a year in advance $3.00 to U.S. points.

C. F. HAYES, Editor and Owner.

CRESTON, B.C., FRIDAY, JUNE 8

Do It the Municipal Way

The move of the Women's Institute to have a tree-planted boulevard put in on either side of Barton Avenue, and the investigation a select committee of the Board of Trade is to make regarding better fire protection will be very generally commended.

Whether anything comes out as a result of this investigational effort or not, they at least indicate a dissatisfaction with affairs as they exist today, and a very righteous displeasure none can gainsay, particularly in the latter regard.

But the possibility of really getting anywhere with either of them is very remote. Both will require money to accomplish, and these are poor times to extract freewill offerings for undertakings, particularly of the former sort, as the soldiers' memorial committee will cheerfully testify.

As to better fire protection this may be possible in the business section—and to that extent is to be commended—but why limit this splendid outbreak of community spirit to a memorial boulevard and a very limited bit of fire protection?

Why not devote a little extra effort in the direction of getting public sentiment on cretaing this a village municipality, which once effected very much simplifies the securing not only of a fire fighting service but the several other things that are neeedful to make the place somewhat in accord with the ideals most of our citizens fain would see realized.

When one considers the amount of taxes collected in what would make a very compact Creston village area, and contrasts this with the amount of public money expended in the same area, the citizen who is travelling about with the idea that the old order still gives him something for nothing is having a costly dream. Getting nothing for something—or almost so—would be a much more correct statement of case.

Individually Creston has a host of splendid citizens, but collectively the spirit of service to each other is conspicuous by its absence, generally speaking. Municipilization is the quickest, easiest and most economical way out of the community stagnation so much in evidence. As we have said before, a town prospers or suffers collectively.

THINNING

By C. B. TWIGG

Thinning, though it entails considerable expense, has proven to be a profitable investment. An apple consists of a very high percentage of water, especially the edible portions, and most of the mineral substances are found in the seeds, therefore in the process of thinning, one reduces the number of apples and thus the number of seeds which, on the whole, conserves the fertility as the roots having less seeds to mature are not so demanding on the mineral substauces of the soil, and the apples that are left will be able to increase in size, yielding a more uniform and profitable crop.

The chief objects of thinning are to prevent young trees from overbearing, with a possibility of retarding their growth or breaking their limbs; to induce older trees to bear annually; to secure size in the apple and uniformity in the crop; to hasten maturity with better results in coloring; conserves the fertility of the soil; preserves the shape and ensures the subsequent growth of growing trees. Early varieties of apples will need more time and labor expend on them than winter varieties, as they set more freely and come into bearing much earlier.

Thinning can be started soon after the time of the third spray which is applied according to weather conditions any time after ten days to three weeks after the calyx spray, or as soon as the young apples get large and heavy enough to droop and hang down. It is performed by using thinning shears or by seizing the stem of the young apple between the first finger and thumb and forcing it off by shoving it to one side by the aid of the second finger. If they are pulled off stems break away at the base and weaken the seat of the apple that you intend to leave, which may subsequently drop by its own weight, or be dislodged by the first wind.

Vigorous young bearing trees will produce larger size apples so it will pay the grower to keep his trees developing in size and strength as long as possible. Allow for freedom of light and air, and don't allow overcrowding with resultant stunting of growth, starvation of root system, and more labor in pruning and thinning per tree.

The roots of young trees are expanding in new ground and are able to retain their vigor with little expense, but where fully grown or the soil underneath covered with a mat of roots it is necessary to feed the soil to keep up the vigor of the tree, and it will take more labor and expense per tree to gain a higher percentage of first class fruit as the yield increases.

In thinning the general rules are to leave one upple to a spur and to leave six to eight inches between them on the limb and remove completely those on the end of the limb and in the shaded portions of the interior of the tree.

In picking the fruit the growers can relieve congestion in the packing house and help reduce overhead expenses by grading his apples for size and blemishes in the orchard. Pickers can use two sacks, one over each shoulder, and put the commercial sizes in one and thepoor grades in the other, the latter to be kept on the farm and should be handled in bulk for cider or vinegar purposes, or fed to stock.

FOR SALE—Tomato and Pepper plants. W. Gobbett, Creston.

Anglican Church Services

SUNDAY, JUNE 10

CRESTON	OUTSTATIONS
8 and 11 a.m.	at Creston
7.30 p.m.	3.00 p.m.

For

Pianoforte, Organ and Singing Lessons

apply

ARTHUR COLLIS, Creston

P.O. Box 76

A. BOND

PLASTERER

PLAIN & ORNAMENTAL CONCRETE WORK

(Canyon) ERICKSON P.O. B.C.

JAS. ADLARD

PAINTER

WALLPAPER SAMPLES

CRESTON

Loyal Orange Lodge, No. 2095

Meets THIRD THURSDAY of each month at Mercantile Hall. Visiting brethren cordially invited.

ERIC OLSON, W.M.

Is there any Meat in the House?

This is the first question that presents itself to the housewife if an unexpected visitor drops in for a meal. But why worry?

Shamrock Brand Hams and Bacon

Finest Quality Cooked Ham

Lunch Meat

Bologna, &c.

are always to be had here. In meats nothing quite equals 'Shamrock' products.

P. BURNS & CO., Ltd.

Men's Half Sole $1.25
Women's Half Soles 1.00
¾-inch Haime Straps 25
1-inch Haime Straps 30
1¼-inch Haime Straps 35

All other parts of Harness at corresponding prices.

5% is our profit on all New Harness

A. Mirabelli

Shoe and Harness Repairing

Synopsis of Land Act Amendments

Minimum price of first-class land reduced to $5 an acre; second-class to $2.50 an acre.

Pre-emption now confined to surveyed lands only.

Records will be granted covering only land suitable for agricultural purposes and which is non-timber land.

Partnership pre-emptions abolished, but parties of not more than four may arrange for adjacent pre-emptions with joint residence, but each making necessary improvements on respective claims.

Pre-emptors must occupy claims for five years and make improvements to value of $10 per acre, including clearing and cultivation of at least 5 acres, before receiving Crown Grant.

Where pre-emptor in occupation not less than 5 years, and has made proportionate improvements, he may, because of ill-health, or other cause, be granted intermediate certificate of improvement and transfer his claim.

Records without permanent residence may be issued, provided applicant makes improvements to extent of $300 per annum and records same each year. Failure to make improvements or record same will operate as forfeiture. Title cannot be obtained in less than 5 years, and improvements of $10.00 per acre, including 5 acres cleared and cultivated, and residence of at least 2 years are required.

Pre-emptor holding Crown grant may record another pre-emption, if he requires land in conjunction with his farm, without actual occupation, provided statutory improvements made and residence maintained on Crown granted land.

Unsurveyed areas, not exceeding 20 acres, may be leased as homesites; title to be obtained after fulfilling residential and improvement conditions.

For grazing and industrial purposes areas exceeding 640 acres may be leased by one person or company.

Mill, factory or industrial sites on timber land not exceeding 40 acres may be purchased; conditions include payment of stumpage.

Natural hay meadows inaccessible by existing roads may be purchased conditional upon construction of a road to them. Rebate of one-half of cost of road, not exceeding half of purchase price, is made.

PRE-EMPTORS' FREE GRANTS ACT.

The scope of this Act is enlarged to include all persons joining and serving with His Majesty's Forces. The time within which the heirs or devisees of a deceased pre-emptor may apply for title under this Act is extended from for one year from the death of such person, as formerly, until one year after the conclusion of the present war. This privilege is also made retroactive.

No fees relating to pre-emptions are due or payable by soldiers on pre-emptions recorded after June 16, 1918. Taxes are remitted for five years.

Provision for return of moneys accrued, due and been paid since August 4, 1914, on account of payments, fees or taxes on soldiers' pre-emptions.

Interest on agreements to purchase town or city lots held by members of Allied Forces, or dependents, acquired direct or indirect, remitted from enlistment to March 31, 1920.

SUB-PURCHASERS OF CROWN LANDS.

Provision made for issuance of Crown grants to sub-purchasers of Crown Lands, acquiring rights from purchasers who failed to complete purchase, involving forfeiture, on fulfilment of conditions of purchase, interest and taxes. Where sub-purchasers do not claim whole of original parcel, purchase price due and taxes may be distributed proportionately over whole area. Applications must be made by May 1, 1920.

GRAZING.

Grazing Act, 1919, for systematic development of livestock industry provides for grazing districts and range administration under Commissioner. Annual grazing permits issued based on established carrying capacity to established owners. Stock-owners may form Associations for range management. Free, or partially free, permits for settlers, campers or travellers, up to ten head.

85

Local and Personal

All the new June Victor records at Beattie-Oatway's.

Onion sets to clear at 2 pounds for 35c., at Mawson Brothers.

FOR SALE—Celery plants, $1 per 100. R. Stewart, Alice Siding.

WANTED—Would like to arrange with six pickers for the strawberry and raspberry season. R. Stewart, Alice Siding.

Creston will have Chautauqua in 1924. Before leaving town on Wednesday supervisor Reece had the requisite 40 names on the contract for next year.

LOST—At the Chautauqua tent on Tuesday night, silver bar brooch with butterfly wing enclosed under a glass diamond shape. Reward to finder on leaving same at Review Office.

The Bank of Commerce building is receiving a new coat of paint at the hands of Jas. Adlard, who states that this has been the busiest spring season he has ever had at painting and decorating.

LAND REGISTRY ACT

Section 160

In the matter of the West Halves of Lots 49 and 50, Block 2, of Lot 891, Group 1, Map 893, Kootenay District.

Proof having been filed in my office of the loss of Certificate of Title No. 7890 I to the above meutioned lands in the name of Charles Orin Rodgers and Floyd Charles Rodgers and bearing date the 12th August, 1920. I HERE BY GIVE NOTICE of my intention at the expiration of one calendar month from the first publication hereof to issue to the said Charles Orin Rodgers and Floyd Charles Rodgers a provisional Certificate of Title in lieu of such lost Certificate. Any person having any information with reference to such lost Certificate of Title is requested to communicate with the undersigned.

Dated at the Land Registry Office, Nelson, B.C., tnis 22nd day of January, A.D., 1923.

A. W. IDIENS,
Registrar.

Date of first publication May 25th, 1923.

NOTICE!

Notice of Adjournment of Court of Revision

PUBLIC NOTICE is hereby given that it is the intention of the undersigned, during the sittings of the Court of Revision for the Kaslo Electoral District to be held at Kaslo on the 18th day of June, 1923, and after hearing such matters as may then and there be brought before the said Court, to adjourn the Sittings of the said Court of Revision to Tuesday, the 19th. day of June, 1923, such adjourned Sittings to be held at Creston, in the said Electoral District at the Provincial Constable's Office, at two o'clock in the afternoon, for the purpose of hearing all such further matters as may there be brought before the said Court.

RONALD HEWAT.
Registrar of Voters for the Kaslo Electoral District

Kaslo, B.C., May 15, 1923.

F. B. Pearce, who is teaching at Boswell, spent the King's birthday weekend with Mrs. Pearce, at their ranch here.

FOR SALE—Cook stove, also New Perfection oil heater and baby basket good as new, will sell cheap. C. Maxwell, Creston.

FOR SALE—Young pigs, seven weeks old, $6 each. Registered Berkshire Boar, 14 months old, $40. R. Stewart, Alice Siding.

Pets Parade

Monday was children's day at Chautauqua, that afternoon providing the first fine day since opening on which to stage the pets and fancy dress parade, for which the youngsters had been preparing for at least ten days. Over 100 children were in the procession, most every school in the Valley having at least one representative and in the matter of costumes the youngsters showed as much enthusiasm as the grownups in connection with a masquerade. The parade was along Canyon Street and back and down Wilson Avenue as far as the station, where the judges, Mrs. Garland, Mrs. Bennett and Mrs. Cook awarded the prizes as follows. Best dressed girl, Frances Lewis as "Chautauqua Girl." Boys best costume, Allan Speers as a cowboy. Girls' comic, Helen Hopwood, clown. Boys' comic, Allan Staples as Charlie Chaplin. The prizes were presented during the afternoon performance, the four prize winners being grouped for the inspection of the audience, and this feature was quite the most enthusiastically received item of the whole eleven programmes. Next week we hope to have accumulated the full list of those in costume and will publish it.

Gobbett—Bunt Nuptials

The home of Mr. and Mrs. W. H. Gobbett was the scene of a pretty home wedding on Wednesday afternoon, when their only daughter, Miss Vida, was united in marriage with Frank Bunt of Walla Walla, Wssh., son of the late Rev. Mr. Bunt, Methodist pastor here in 1918. Rev. G. Knox performed the ceremony, which was witnessed by just the immediate friends of the contracting parties. The bride, who was gowned in blue canton crepe was attended by Mrs. Fred Smith, as matron of honor, while the groom was supported by Herb Gobbett. Following the ceremony the wedding dinner was served and immediately after Mr. and Mrs Bunt motored to Kuskanook where the C.P.R. steamer was taken for a short honeymoon trip to coast points, after which they will make their home at Walla Walla. The bride is well and favorably known by a wide circle of friends in the Valley, having been prominently identified with young people's and choir work in the Methodist church, and heartiest congratulations are extended by all.

Jackie Coogan in "Trouble"

When "Trouble" is shown at the Grand Theatre Saturday night the children hereabouts—boys especially—will receive a lesson in courage and manliness from Jackie Coogan star of this newest First National attraction

The little seven year old artist plays the role of an orphan who is adopted by the wife of a brutal plumber. The man not only will not work but he beats his beautiful young wife and the little waif who has come into his home. When Jackie sees his foster mother in tears and realizes there is no food in the house, he undertakes, with disastrous results, to substitute on a plumbing job for the good-for-nothing husband. Though he is a miserable failure as a plumber, the tiny artisan is given five dollars for trying. And when the ruffian tries to take it away from the frail mother Jackie starts a battle that winds up with the brute going to jail for a year.

This particular scene in the picture is one that will appeal to children and parents, too; because it is a fine example of child courage and shows more forcibly than any other picture that has been presented here a child's sense of justice and duty.

Creston's School Report for May

DIVISION I.—G. P. Smith, Principal. Enrollment 28.

Highest standing—Entrance—Delvin Payne, Joyce Mcore. Fourth Reader—Edward Bush, Aileen Hendy, Charles Cotterill.

Perfect attendance—Nadine Bell, Edward Bush, Charles Cotterill, Harvey Gobbett, Lloyd Couling, Aileen Hendy, Lily Lewis, Elmer Olsen, Ethel Peairs, Keith Lidgate, Joyce Moore, Meredith Going.

DIVISION II.—Miss Vickers, Teacher.

Highest standing—Senior Third—Ervin Olsen, William Manuel, Clarence Staples. Junior Third—Eric Martin, Dick Randall, Verne Olsen.

Perfect attendance—Ena Christie, Fred Christie, Arthur Couling, Norman Finlayson, Alex. Henderson, Jessie Learmonth, William Manuel, Eric Martin, Charlie Moore, Marion Macdonald, Louise Nickel, Ervin Olsen, Verne Olsen, George Phillips, Dick Randall, Dorothy Ryckman, Margaret Walker, Edith Wilson, Lily Wilson.

DIVISION III.—Miss Wade, Teacher.

Highest standing—Senior Second Reader A—Mary Goodwin, Laura Holmes, Dorothea Spratt. Senior Second Reader B—Frank Crawford, Gwen Webster, Norma Peairs.

Perfect attendance—Lyda Christie, Frank Crawford, Lionel Downes, Mary Goodwin, Marion Embree, Jean Henderson, Laura Holmes, Madeline Moore, Jean McCreath, Jack Norris, Norma Peairs, Alice Ryckman, Lila Ryckman, Betty Speers, Aileen Spratt, Doro Spratt, Gwendoline Webster, Arthur Webster, Lettie Couling, Ada Lewis.

DIVISION IV.—Miss Moore, Teacher. Enrollent 36.

Highest standing—Senior Second Reader B—Konstein Wittman, Hilda Payne, Raymond Martin. Junior Second Reader—Ronald Gibbs, Gunder Nelson, May Dishman. First Reader—Faye Pendry, Frank Morrow, Joan Hilton and Hubert West equal.

Perfect attendance—Harold Beninger, Joyce Burkhart, Ronald Gibbs, Thelma Hayden, Marjorie Learmonth, Kathleen Mawson, Dora Nickel, Beth West, Irwin Crosthwait, Earl Christie, Joan Hilton, Sally Johnson, Mary Malone, Gunnar Nelson, Hilda Payne, Jean Fisher, Raymond Martin.

DIVISION V.—Miss Creighton, Teacher.

Highest standing—Second Primer A Class—Margaret Blinco, Roland Miller Herbert Couling. Second Primer B Class—Lloyd Olsen, Eileen Foster, Allan Speers and Frances Lewis equal. First Primer C Class—Helen Hopwood, Allan Staples, Meade Beazer.

Perfect attendance—Hubert Beninger, Tom Crawford, Hubert Couling, Sydney Fisher, Jack Gibbs, Mabel Johnson, Andrew Miller, Roland Miller, Arthur Nichols, Arthur Speers, Allen Staples, Jack Young.

FOR SALE—Tomato and Pepper plants. W. Gobbett, Creston.

Bring Your FORD Car Here

....KEEP YOUR FORD TUNED UP. It will last longer, serve you better and bring a bigger trade in or resale price if you give it the care it deserves.

We sell Ford Service. We see to it that Ford efficiency, put into the car by the makers, is maintained. We keep our stock of genuine Ford parts always complete. Our skilled mechanics are ready to answer your call for repairs at any time.

STAPLES & PIERSON

The Saving Habit

Saving is easy—it just takes a little determination to get the habit.

If you will only determine to save a certain sum each week, and stick to your resolve, in a surprisingly short time there will be a substantial sum to your credit. Try it! Open a Savings Account at this Bank. 418

IMPERIAL BANK OF CANADA
CRESTON BRANCH,
C. W. ALLAN, Manager.

The Trend of Business

TO forecast correctly trade developments is of vital importance to the man of business.

Our Monthly Commercial Letters, which will be sent on request, contain analyses of agricultural and trade conditions of great assistance in reaching sound conclusions. 472

THE CANADIAN BANK OF COMMERCE

PAID-UP CAPITAL - - $15,000,000
RESERVE FUND - - $15,000,000
CRESTON BRANCH, C. G. Bennett, Manager.

Hot Air Steam and Hot Water Heating

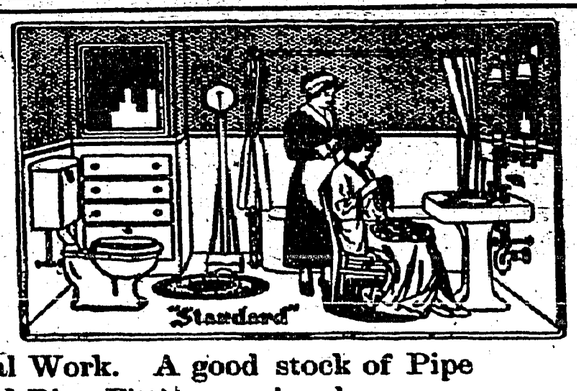

Sheet Metal Work. A good stock of Pipe and Pipe Fittings on hand.

E. W. RYCKMAN,--Creston

A Cheering Cup of Tea

Everybody appreciates, and we know you will find

Our Best Tea

a brand you will not willingly part with once you have tried it. It has a most delicate flavor and aroma, full body, and is very refreshing.

Our 65c. TEA is also popular

SPECIAL

Onion Sets
17½c. lb.

CRESTON MERCANTILE COMPANY
LIMITED

Build Your Own Home

Get an early start on your house. Build it during the early months of Spring and enjoy it this Summer.

We always have a complete stock of good lumber for you to pick from, and a retail department to help you figure just what it will cost you.

There never was a better time to build.

Canyon City Lumber Company
LIMITED

An Old Timer---with all the vigor and all the winsome qualities of youth. Once tried, always used.

RED ROSE TEA "is good tea" 20

Always keep—

BOVRIL in the House

You can never tell when you may want it

Excelled In Bravery

Yet Nature Lover Was Startled at Ordinary Noise

In Detroit I had breakfast with James Oliver Curwood, the novelist. Curwood is perhaps the greatest lover and student of nature in America. He has made the northwest a magic land of romance and real adventure. The cry of the wolf-pack is more thrilling in his ears than a high note at the Metropolitan. He has slept with a young grizzly and been in many tight places while hunting dangerous wild animals. Still we of the city have our moments of bravery. I noticed Curwood was startled as a waiter let a dish clatter to the floor, while I did not even so much as bat an eyelash.—New York Correspondent.

Poor Service

She was in a telephone booth and had just put in a toll call. She wept bitterly as she pulled down on the hook to attract Central's attention.

"Hello?" came Central's clear voice.

"H—hello," she sobbed. "I w—want my money back. Harold w—wouldn't speak to me."—New York Sun.

Reduces swelling of bruises and strains

It may be a sprained wrist or elbow—a bruised muscle—a strained tendon—

You cannot foresee it. But you can keep Sloan's always handy to relieve the pain.

Sloan's brings immediate comfort. It breaks up the congested and inflamed condition and restores normal circulation. Use Sloan's to guard from pain as you would an antiseptic to prevent infection. Your druggist has it.

Made in Canada

Sloan's Liniment-*kills pain!*

For rheumatism, bruises, strains, chest colds

Exports of Butter

In the last fiscal year Canada exported a little over 2,000,000 pounds of butter more than she imported, according to information tabled in the House of Commons recently. The United Kingdom received 3,713,709 pounds; United States, 3,032,939; Belgium, 110,362; Bermuda, 223,060; British Guiana, 32,533; Barbadoes, 29,735; Jamaica, 215,324; Trinidad and Tobago, 109,640; other British West Indies, 67,943; China, 61,555; Cuba, 25,464; France, 112,000; Newfoundland, 532,246; St. Pierre and Miquelon, 81,102; other countries, 73,086.

Sentenced to Death, No Appeal Possible

The death warrant is passed out every time a corn is treated with Putnam's Corn Extractor. It means the end of the corn. Putnam's lifts out corns, root and branch, and never fails. Refuse a substitute for Putnam's. 25c everywhere.

High Grade Wheat

Ninety-Eight Per Cent. of 1922 Crop Was Merchantable

Returns from elevators, flour mills, railway companies and crop correspondents to the Bureau of Statistics show that on March 31, 1923, the quantity of wheat in Canada was 139,788,000 bushels, as compared with 114,986 bushels in 1922. Of oats, the total in Canada on March 31, 1923, is estimated at 191,718,000, as compared with 175,610 bushels in 1922.

At the end of March, according to the reports of crop correspondents, 14 per cent. of the total wheat crop of 1922 remained in farmers' hands.

Of the total estimated wheat crop of 1922, viz., 399,786,100 bushels, 98 per cent. is reported by crop correspondents as having proved of merchantable quality, the proportion representing 389,987,000 bushels, last year's corresponding figures, were 96 per cent., or 288,316,000 bushels out of 300,858,100 bushels. The proportion of 8 per cent. for 1922 is higher than in any previous year since these reports were instituted in 1909. In Saskatchewan the proportion is even higher than the percentage for all Canada, being 99 per cent.

More than a million children between ten and fifteen years of age are working in the United States, according to the 1920 census. No count was made of those at work under ten.

Used After Shaving Keeps Skin Soft and Smooth

Many men suffer from irritation of the skin as a result of shaving. With some it assumes a form of eczema and becomes most annoying and unsightly. By applying a little of Dr. Chase's Ointment after shaving the irritation is overcome and Barber's Itch and Eczema are prevented or relieved.

DR. CHASE'S OINTMENT

60 Cents a box, all dealers, or Edmanson, Bates & Co., Ltd., Toronto

Household Hints

Valuable Recipes For the Busy Housewife

Cinnamon Buns

½ cake yeast, 1½ teaspoon salt.
½ cup lukewarm water, ½ cup melted butter.
1½ tablespoon cinnamon, 4 cups flour.
2 cups hot milk, ½ cup sugar.
½ cup softened butter, 2 eggs.
Additional flour for kneading.
1 cup Sun-Maid seedless raisins.

Soften yeast in lukewarm water. Pour milk into mixing bowl and when lukewarm add yeast and mix thoroughly. Stir in flour and beat until smooth. Cover, set in a warm place and allow to rise over night. In the morning add beaten eggs, sugar, salt and melted butter. Turn out on well floured board and knead until smooth and elastic, using as little flour as possible. Moisten top with milk. Cover and allow to stand in a warm place until double in bulk. Turn out on floured board and roll to ½ inch thickness. Cream ¼ cup of softened butter with cinnamon and ½ cup of brown sugar. Spread dough with this mixture and sprinkle with raisins. Roll like jelly roll. Cut off in pieces 1½ inches long. Cream remainder of softened butter with rest of brown sugar and spread in deep pan. Stand rolls on end in pan and allow to rise again until double in bulk. Bake in moderate oven 30 to 40 minutes. Turn out of pan immediately, before sugar hardens. This makes 18 buns.

Caramel Raisin Apples

½ cup Sun-Maid seeded raisins, 6 tart apples.
1 cup light brown sugar.
2 tablespoons butter 1-3 cup water.

Pare, core and halve the apples, and arrange in a broad saucepan or aluminum frying pan. Cover with the raisins, then sugar; add the butter, cut into bits, add water and stew gently until apples are tender and the butter and sugar have formed a rich caramel. May be served hot or cold, with or without cream, or as an accompaniment to plain boiled rice.

BABY'S OWN TABLETS ALWAYS IN THE HOME

Once a mother has used Baby's Own Tablets for her little ones she always keeps a supply on hand, for the first trial convinces her there is nothing to equal them in keeping children well. The Tablets are a mild but thorough laxative which regulate the bowels and sweeten the stomach, thus driving out constipation and indigestion, colds and simple fevers and making teething easier. Concerning them, Mrs. Saluste Pelletier, St. Dumas, Que., writes:—"I have used Baby's Own Tablets for the past ten years and am never without them in the house. They have always given the greatest satisfaction and I can gladly recommend them to all mothers of little ones." The Tablets are sold by medicine dealers or direct by mail at 25 cents a box from The Dr. Williams' Medicine Co., Brockville, Ont.

Not Fair Play

There's a church near," said the country farmer to his paying guest, "not that I ever puts my nose in it."

"Anything wrong with the vicar?"

"Well, it's this way. I sold the old vicar milk and eggs and butter and cheese, and seeing as he patronized me I patronized him. But this new chap keeps 'is own cows and hens. 'It that's your game,' I thought 'well' 'ave 'ome-grown religion too."

Minard's Liniment for Neuralgia

Good Counsel for Hog Breeders

Finished Bacon Hogs Should Weigh Around 200 lbs. at Six Months Of Age

A. A. MacMillan, Chief of the Sheep and Swine Division at Ottawa, gives excellent advice to swine breeders when he says: The profitable hog is the one that keeps growing from birth to finished market weight. Grow the pig out by feeding skim-milk, shorts, alfalfa and roots, or blood or fish meal. Finish the pig when grown on barley, oats and corn. Mature bacon hogs are finished weighing 200 to 210 pounds at six to seven months of age. A few extra dollars invested in the boar will often save a good many bushels of grain when finishing your hogs for market, and will get the farmer better prices.

Minard's Liniment for Rheumatism

Children Cry for Fletcher's

CASTORIA

Fletcher's Castoria is strictly a remedy for Infants and Children. Foods are specially prepared for babies. A baby's medicine is even more essential for Baby. Remedies primarily prepared for grown-ups are not interchangeable. It was the need of a remedy for the common ailments of Infants and Children that brought Castoria before the public after years of research, and no claim has been made for it that its use for over 30 years has not proven.

What is CASTORIA?

Castoria is a harmless substitute for Castor Oil, Paregoric, Drops and Soothing Syrups. It is pleasant. It contains neither Opium, Morphine nor other narcotic substance. Its age is its guarantee. For more than thirty years it has been in constant use for the relief of Constipation, Flatulency, Wind Colic and Diarrhoea; allaying Feverishness arising therefrom, and by regulating the Stomach and Bowels, aids the assimilation of Food; giving healthy and natural sleep. The Children's Comfort—The Mother's Friend

GENUINE CASTORIA ALWAYS

Bears the Signature of

Chas. H. Fletcher.

In Use For Over 30 Years

THE CENTAUR COMPANY, NEW YORK CITY

Safety First For Ole

Ole Oleson had been working as an engine wiper, and his boss, a thrifty man, had been coaching him for promotion to fireman with such advice as: "Now, Ole, don't waste a drop of oil—it costs money. And don't waste the waste, either—that's getting expensive, too."

With these facts of economy pounded thoroughly into his head, Ole went up to be questioned on his eligibility as fireman. The last question was: "Suppose you are on your engine, on a single track. You go around a curve and see rushing toward you an express. What would you do?"

Said Ole: "I grab de dam' oil can. I grab de dam' waste—an' I yump, by yiminy!"

As a vermifuge an effective preparation is Mother Graves' Worm Exterminator, and it can be given to the most delicate child without fear of injury to the constitution.

Czecho-Slovakia possesses a deposit of silica mineral of volcanic origin which can be used directly in the manufacture of glass without adding any of the common ingredients used in making up the glass batch. This mineral resembles lava and the deposits are very large.

Finds Savage Race

A race of aboriginal savages with no alphabet and a language of only five hundred words has been discovered by Warren C. Van Slyke in the interior of French Indo-China, according to an announcement made by him on his arrival at Washington from Liverpool.

Asthma Cannot Last when the greatest of all asthma specifics is used. Dr. J. D. Kellogg's Asthma Remedy assuredly deserves this exalted title. It has to its credit thousands of cases which other preparations had failed to benefit. It brings help to even the most severe cases and brings the patient to a condition of blessed relief. Surely suffering from asthma is needless when a remedy like this is so easily secured.

The banana produces more food to the acre than any other plant. Its yield is about fifty times more than the potato, and about one hundred and fifty times more than wheat.

Refreshes Weary Eyes

When Your Eyes feel Dull and Heavy, use *Murine*. It Instantly Relieves that Tired Feeling—Makes them Clear, Bright and Sparkling. Harmless. Sold and Recommended by All Druggists.

MURINE For Your EYES

ASPIRIN

UNLESS you see the name "Bayer" on tablets, you are not getting Aspirin at all

BAYER

Accept only an "unbroken package" of "Bayer Tablets of Aspirin," which contains directions and dose worked out by physicians during 22 years and proved safe by millions for

Colds	Headache	Rheumatism
Toothache	Neuralgia	Neuritis
Earache	Lumbago	Pain, Pain

Handy "Bayer" boxes of 12 tablets—Also bottles of 24 and 100—Druggists.

Aspirin is the trade mark (registered in Canada) of Bayer Manufacture of Monoaceticacidester of Salicylicacid. While it is well known that Aspirin means Bayer manufacture, to assist the public against imitations, the Tablets of Bayer Company will be stamped with their general trade mark, the "Bayer Cross."

86

Exploration Work In Great Northern Areas Reveals Our Little Known Resources

Every extension of lines of survey and communication into the unknown or little known areas of Canada brings to light resources, the existence of which had previously only been conjectured. This was the case in the course of the work done in 1921-22 in determining and marking the Manitoba-Ontario boundary northward from the Winnipeg River.

By Act of Parliament in 1912, the provinces of Ontario and Manitoba were increased in size, the former to include the district of Patricia, lying north of the old boundary along the English and Albany Rivers, and the latter to embrace a vast area to the north and west of this district. Both provinces were thus provided with frontage on the tidal waters of Hudson Bay. The new inter-provincial boundary may briefly be defined as a due north line from the end of the previous boundary at the Winnipeg River to the twelfth base line of the Dominion Lands system of survey, from which point it turns northeasterly to the most eastern point of Island Lake, and thence to Hudson Bay about 360 miles distant. There was at that time nothing on the ground to mark this new boundary; it was purely an imaginary line, existing on paper only.

While the primary object of the survey was to mark the boundary, the importance of collecting topographical and other information, which could very conveniently be done at the time, was not lost sight of and special divisions of levellers, geologists and topographers were attached to the survey party. The length of line surveyed is about 180 miles. Through this district, also, over 1,100 miles of shore line of lakes and rivers have been mapped, the location and character of all timber along the line has been noted, the adjacent country has been examined geologically, and the elevation above sea level of all points along it has been determined.

In view of the present lack of information in regard to these areas, is it too much to suppose, when full information is obtained, that their resources will occupy a place in keeping with those of the older part of Northern Ontario? A reference to these latter resources reveals their extent and range.

The per capita export of wood products in Canada, including pulp and paper, is among the greatest in the world and ranks next in our Dominion to the export of grain. The pulp and paper industry is now carried on through nearly all that part of Northern Ontario served by the three transcontinental railway lines that link the grain-producing prairies of the west to Eastern Canada, and at the present time is reaching out into what are now the more inaccessible parts of this area. Two of the pulp mills in operation are amongst the largest in America.

Another resource—the mineral—has recently come into prominence and has become an integral factor in the development that has already taken place in parts of Northern Ontario. The annual silver production and gold production at Cobalt, Porcupine and surrounding districts is in each case roughly about seven per cent. of the world's output. The greatest nickel deposits known are in Northern Ontario. In addition there are important copper and iron deposits.

This area possesses, as well, a fertile extent of agricultural land estimated at 16,000,000 acres. On the Winnipeg River, near the boundary between the provinces of Ontario and Manitoba, two immense water-power developments are now in operation and a third is under construction. The fur trade in the vicinity of the Ontario-Manitoba boundary is one of the most important of any of our fur-producing districts.

Thus considering the resources already known and those foreshadowed, it is seen what a heritage Canadians have in this unexploited and practically unexplored hinterland.

Is Your Nose Stuffed With Cold?

Don't load your stomach with cough medicine.

Send healing medication through the nostrils — send it into the passages that are inflamed with Catarrh.

It's easy to get rid of a bad cold, to drive out Catarrh, to strengthen a weak throat by inhaling Catarrhozone. Get Catarrhozone from your druggist today. By using it frequently you keep the air passages free from germs, and thereby prevent many a bad cold. Two months' treatment $1.00; small size 50c. Refuse a substitute. By mail from The Catarrhozone Co., Montreal.

Praise For Insulin Cure

Says Banting Will Rank With Pasteur and Jenner

Declaring that the name of Dr. F. G. Banting, of Toronto, will be associated with the names of Pasteur and Jenner in the future, Dr. Simon Flexner, of the Rockefeller Institute of Medical Research, paid high tribute to the Canadian doctor and his discovery of insulin.

Dr. Flexner said the insulin treatment discovered by Dr. Banting had cured many patients who had been given up as hopeless.

The serum, he said, though in its experimental stage, already had proved of the greatest value in treatment of diabetes.

Under Lock, Anyway

All Turks over eighteen years of age must now get married or go to jail.

Wedlock or padlock.—Brooklyn Standard-Union.

RED PIMPLES ALL OVER FACE

Itched and Burned. Face a Sight. Cuticura Heals.

"My face came out all over in little red pimples and then it would itch. I would rub and scratch it and little eruptions would come. They itched and burned and at night would bother me. My face was a sight. I tried different remedies without success and then began using Cuticura Soap and Ointment which completely healed me in two weeks." (Signed) Mrs. Eva M. Toothaker, Cundys Harbor, Maine, March 13, 1922.

Use Cuticura for every-day toilet purposes. Bathe with Soap, soothe with Ointment, dust with Talcum.

Sample Each Free by Mail. Address: "Lymans, Limited, 344 St. Paul St., W., Montreal." Sold everywhere. Soap 25c. Ointment 25 and 50c. Talcum 25c. Cuticura Soap shaves without mug.

LASSIES REGISTERED

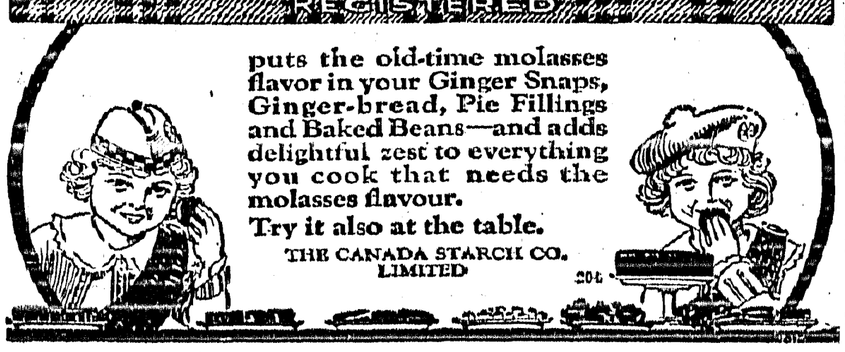

puts the old-time molasses flavor in your Ginger Snaps, Ginger-bread, Pie Fillings and Baked Beans—and adds delightful zest to everything you cook that needs the molasses flavour.

Try it also at the table.

THE CANADA STARCH CO. LIMITED

204

WESTERN EDITORS

W. Stone, Editor and Proprietor of The Star, Shoal Lake, Man.

HAD BAD PAINS IN HER HEART

Nerves Were Very Bad

Mrs. John Case, R. R. No. 4, St. Catharines, Ont., writes:—"I wish to say that I have been bothered very much with my heart and nerves. I doctored with two different doctors, but did not find much relief. I would have such bad pains in my heart, at times, I would be almost afraid to move or breathe, and at night I could not sleep. If the pains in my heart were gone, my nerves would be so bad I could not lie still and would only get a little sleep by being tired out. My stomach was also very bad and I could eat but very little, and then only certain things or I would have so much distress which always made my heart worse.

I had been suffering for nearly two years until one day I was talking to our druggist about the way I felt. He advised me to give Milburn's Heart and Nerve Pills a fair trial. I have now taken five boxes and am feeling so much better. I am able to do my own work, and can eat anything I wish. I cannot praise

MILBURN'S HEART AND NERVE PILLS

too highly."

Price 50c a box at all dealers or mailed direct on receipt of price by The T. Milburn Co., Limited, Toronto, Ont.

Earth Has Luminous Tail

May Be Gases Or Tiny Moons, Say Astronomers

If we could get a view of the planet on which we live as we can other planets through the telescope, certain observers tell us we would see that our earthly ball draws after it a luminous tail. Other planets have likewise their special distinctions. Saturn has his rings, or belts, of light. Jupiter is covered with wonderful circles of color, Mars is interested with strange lines supposed by some to be canals. The Earth's great tail, stretches far away behind her into space like that of a comet. Sometimes on clear evenings just at sunset, one may catch a glimpse of it, appearing as a faint glow in the east exactly opposite the setting sun.

What constitutes this tail is not actually known. Astronomers think it may be a huge cloud of gases, trailing away for hundreds of thousands of miles, or it may be formed of countless tiny moons, ranging in size from a cricket ball to a house, but all of them too small to be seen individually.

Grant For Immigration

Sum Voted Includes Grant to Colonization Association

The much-contested vote of $1,850,000 for immigration went through the House, but with a reduction of $50,000. The vote covers grants to immigration associations and colonization societies and was reduced on a motion from the Government itself.

As explanation of the reduction, Hon. Chas. Stewart, acting Minister of Immigration, said a sum had been voted in the past to send lecturers to Great Britain and the United States. But, under present conditions, there was difficulty in making the appointments. Hence the money for this purpose would not be needed and the vote could be reduced. The vote, as passed, includes the grant to the Canada Colonization Association.

The telephone industry in the United States gives employment to more than 300,000 persons.

The Important Place That Corn Has Come To Occupy In Canadian Agriculture

Not such a very long time has elapsed since it was generally pronounced that Canada would never become a successful wheat producer, and the Dominion responded by growing a variety which every year outdistanced any other produced elsewhere and, on account of its peculiar desirability, came into universal demand for milling purposes. She has grown this in ever-increasing volume until in 1922 a zenith was reached, with a production of 399,000,000 bushels. The same was said, and generaly accepted, in respect to corn, and the corn belt was generally conceded to terminate long before the international boundary was reached. Yet corn is grown in Canada every year now in great quantities, 13,798,000 bushels for husking being produced in 1922, 14,904,000 bushels in 1921, the average for the past five years being 13,629,440 bushels per annum.

Whilst corn has been raised in the Eastern Canadian provinces for years it is only recently that this has come to be an important crop to the western farmer, and each year the corn acreage of the prairie provinces shows a substantial increase. The high quality of the product of the western provinces was attested when a grower from Kelwood, Manitoba, exhibited at the Texas State Fair and carried off the championship honors, winning out against the premier exhibits of the first corn-growing states of the Union.

The important place corn has come to occupy in Canadian agriculture was evidenced at the beginning of the present year when a corn show held in Essex County, Ontario, turned out to be what is believed to be the biggest event of its kind on the American continent in point of attendance and exhibits. The attendance for the four days the exhibition was open was twelve thousand and there were more than three hundred exhibitors and more than fifteen hundred exhibits. There were more than six hundred prizes, amounting to nearly $2,000 in cash. The quality of the corn exhibited was excellent and the more than one thousand bushels displayed exceeded in quantity the International Show at Chicago.

The honor of staging the continent's biggest corn show is a novel distinction for Canada and a noteworthy achievement which a few years ago would hardly have been conceived possible. American visitors were particularly impressed to discover that the limits of the corn belt had been extended so far north. The event marks a new step in Canadian agricultural history and indicates still another possibility of Canadian agriculture.

England Develops Chemical Trade

The chemical industry of England is rapidly developing owing to the restricted output and higher prices charged by her chief competitor, Germany, according to a recent report. The sales of the industry are more than three times the amount reported before the war almost double that of two years ago.

Orders are being received daily from countries which never before come to England for their chemical supplies. This is particularly true in the case of dyestuffs.

Ask For It!

Expect to find the Fisherman, the *"Mark of Supremacy,"* on every bottle of emulsion that you buy. This means that you will always ask for

SCOTT'S EMULSION

Scott & Bowne, Toronto, Ont. 20-15

Serve Raisin Food—Raisin Week—April 23 to 29

Have You Tried Them

from your modern bakers' ovens?

—These big, brown loaves of "old-fashioned" *full-fruited raisin* bread?

Note the raisin flavor that permeates these loaves.

Count the big, plump, tender, juicy raisins in each slice.

It's *real* raisin bread—the kind you're looking for.

Ready-baked to save baking at home. Delicious and convenient—and economical in cost.

We've arranged with bakers in almost every town and city to bake this full-fruited raisin bread.

Order from your grocer or a neighborhood bake shop.

Say you want the bread that's made with Sun-Maid Raisins.

Good raisin bread is a rare combination of the benefits of nutritious cereal and fruit—both good and good *for* you, so serve it at least twice a week.

Use more raisins in your cakes, puddings, etc.

You may be offered other brands that you know less well than Sun-Maids, but the kind you want is the kind you know is good. Insist, therefore, on *Sun-Maid* brand. They cost no more than ordinary raisins.

Mail coupon for free book of tested Sun-Maid recipes.

SUN-MAID RAISINS

The Supreme Bread Raisin

Sun-Maid Raisins are grown and packed in California by **Sun-Maid Raisin Growers,** a co-operative organization comprising 14,000 grower members.

Blue Package

CUT THIS OUT AND SEND IT

Sun-Maid Raisin Growers,
Fresno, California

Please send me copy of your free book, "Recipes with Raisins."

NAME.....

STREET.....

CITY.....PROVINCE.....

Community Church Services

Large crowds were in evidence both morning and evening for the community church services in the Chautauqua tent. In the morning Dr. Poole held the undivided attention of the large audience for fully an hour and a quarter with a most interesting talk on China in which he stressed the need for the christianizing influence of the church if China is to be developed along lines that will be in the best interests of western and European civilization. The morning service was further brightened by vocal numbers by Miss Going and Mr. Schell, the soloists of Saturday's programme, while Miss Epperson delighted with a whistling rendition of the always popular "Somewhere," and Miss Bell presided at the piano. In the evening Mr. Evans, who made such a deep impression at a similar service two years ago, was the speaker, and favored with another masterly address on skepticism contrasted with the gospel of confidence preached by St. Paul. A united choir with Mrs. Garland presiding at the piano, furnished the music. The collections were the largest ever taken at a Chautauqua service.

CRESTON BAKERY
and
TEA ROOM

Ice Cream

Moir and Neilson Chocolates

Fruits in Season

Bread, Cakes Pastries

Bert Norris

SATURDAY and MONDAY SPECIAL

Seeded or Seedless
Raisins
3 pkgs. 50c.

Victoria Cross
Currants
12-oz. pkgs.
3 pkgs. 50c.

Red Bird cr
Red Head
Matches
35c. pkg.

MAWSON
Better Service **BROTHERS** Lower Prices

Local and Personal

Garden hose, $6.50 for 50 feet, at Mawson Brothers.

POULTRY FOR SALE—40 heavy hens, $1 each. F. W. Ash, Creston.

Miss McGregor of Kaslo was a weekedd guest of Mrs. W. J. Truscott.

For ten days T. M. Edmondson is offering fertilizer at a cut of $10 a ton.

The June meeting of Creston Board of Trade will be held on Tuesday night.

Mrs. W. J. Truscott got back on Friday from a two weeks' visit at her home at Vancouver.

Mrs. Jas. Coupland of Boswell is a Chautauqua week visitor in Creston the guest of Mrs. Hopwood.

E. H. Small of the Creston Hotel was a business visitor at Cranbrook a few days the early part of the week.

Mrs. (Rev.) James left on Monday for a three weeks' visit with friends at Edmonton and other Alberta points.

R. B. Staples was a business visitor at Lethbridge, Alberta, the latter part of the week, returning on Wednesday

Members of the Stockbreders' Association will meet in annual session on Monday afternoon, June 11, at 2.30 o'clock.

The Valley's vital statistics for May show three births, no marriages and one death. Of the new arrivals two were girls.

WANTED—Four or five hundred dollars, will pay 10 per cent. for short period, town property security. Enquire Review Office.

WANTED TO RENT—With option to purchase, mixed farm, 20 acres up, by experienced farmer, best of references. Box 265, Vernon, B.C.

FOR SALE—Rebuilt 1917 Ford roadster, just overhauled, in perfect condition. Will sell reasonable for cash. Enquire Review Office.

Cupid is making the best showing in providing June brides ever noted in Creston Valley, local residents figuring in no less than four weddings already this month.

Mrs. Webb, who has operated a white laundry in the old City Bakery building for some months past, closed up shop at the end of the month and has moved to Spokane.

FOR SALE OR TRADE—One 7 year old mare, weighs 1100 pounds, and one 2 year old gelding. Would trade for 1-horse democrat or buggy. W. H. McQueen, (Erickson P.O.) Canyon.

Growers are reminded of the Union announcement that Friday, June 15th, is the last day for signing contracts. No supplies will be purchased in excess of the needs of contract holders this year.

There will be a service at Christ Church at 3 p.m. on Sunday which is more particularly for the Anglicans of the points outside Creston, the service at Erickson having been withdrawn for the present at least.

Miss Ida Gunn of New Denver is renewing acquaintances in Creston during Chautauqua, the guest of Mrs. W. H. Crawford. Hugh Gunn was also shaking hands with Creston friends a couple of days last week.

For the next three Sundays there will be united church services in the evening only at the Presbyterian Church, with Rev. G. Knox taking charge. For the same period the Presbyterian Sunday School will meet at 11 a.m.

A bunch of eight pack ponies, purchased in and around Creston, were taken to Kuskanook by the overland route on Saturday, at which point they took the boat to Kaslo, on which section a geological survey party will use them this season.

Rev. J. A. James left on Monday for Port Arthur, Ontario, where he is attending the annual session of the Presbyterian General Assembly, as official representative from Kootenay Presbytery. After its close he intends to go on to Ontario for a short visit at the old eastern home.

Residents across the river did not do their usual amount of travelling during May according to the monthly report of ferryman Lochead, which shows that 277 round trips were made carrying 103 double rigs, 76 saddle ponies, 38 autos, 30 single rigs and approximately 500 passengers.

Due to the disjointed westbound train service that prevailed at the end of the week, Fr. Moriarity of Seattle did not arrive until Monday morning and the mission he is conducting in Holy Cross Church was not started until Monday evening, and which is attracting splendid congregations each evening.

Mrs. T. Goodwin and daughter, Marv, along with Miss Gladys Bird, left on Monday for Spokane, at which point Miss Bird will be married to Harold Goodwin on Wednesday, it being expected that Mrs. Goodwin will accompany them to their future home at Kellogg, Idaho, where the groom is now employed.

The weather report for May shows that last month was about the wettest that the Valley has experienced for several years, the rainfall totalling two and three-quarter inches. The warmest day was the 8th when the mercury reached 77 in the shade, and the coolest day was the 3rd, when 26 above zero was recorded.

Four auto loads of gipsies were enforced Creston visitors at the fair grounds from Thursday until Monday, due to the heavy rains making travel impossible. There was an unusually large number of youngsters in the party, which is returning to Ontario, after having made the trip west a year ago, wintering in Vacouver.

The Imperial Bank is now located in its new home in the store building formerly occupied by A. Manuel. The building has been attractively rebuilt and renovated throughout and when the staff gets things squared away the premises will provide thoroughly modern banking quarters, with the second floor furnishing apartments for the staff.

G. C. Kimberley, who figured on Creston's baseball team last season is being handed some fine boquets by the coast papers on the strength of his stellar pitching this year. A few days ago he hurled a phenomenal game for the Kitsilano nine who won a 13 to 1 struggle against the Asahis team in the Terminal League, Kim holding his opponents to two hits.

E Larson of Yahk was a business visitor here on Friday when he purchased three head of dairy cattle from W. H. Gobbett and Fred Smith along with other dairy supplies, and is still in the market for about seven head of milch cows. He operates a stock ranch at the meadows at Goatfell, and finds a ready market for all his beef and dairy products at Yahk.

There was a very large turnout of members and visitors at an informal Masonic session at Masonic Hall on Sunday afternoon, when the local members of the craft listened to a highly interesting and educational talk on the history of secret societies in China by Dr. Poole, the Chautauqua lecturer of Saturday night, who is a prominent Phildelphia, Pa., Mason. Rev. Dr. Fox, who lectured on Monday night, and who is a Chicago Lodge member, also spoke briefly. W.M. T. W. Bundy presided in happy fashion with the speakers appropriately introduced by Bro. Rev. J. A. James.

The excessive rains last week has done damage to C.P.R. tracks and bridges at Crow points in Alberta, and at present passengers to Calgary are being hauled over the Kootenay Central to Golden and thence down the main line to destination, whilst travellers to Lethbridge, Medicine Hat, etc., are transferred by rowboat at Cowley to a local train that takes them the rest of the distance. No announcement is likely to be made for a few days as to when the old order of things will be restored, but with the berries due to start moving in about a week growers will hope the present unsatisfactory service will be speedily remedied.

Do You Know

Due to the improvements made in the construction of the Superior Chevrolet models, the Insurance Underwriters have classified all these models as Class A Insurance rate, the highest rating that can be secured by any car.

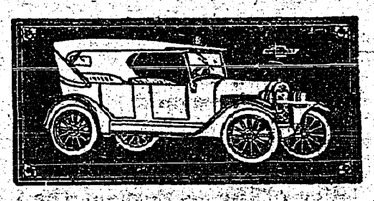

Only a scant half dozen of the highest grade cars on the market are so rated.

This is an unqualified endorsement of the fundamental sound principles involved in the construction of Chevrolet and safety in operation and is adequately reflected by the fact that Chevrolet sales are over 100 per cent. in excess of any other modern quality automobile.

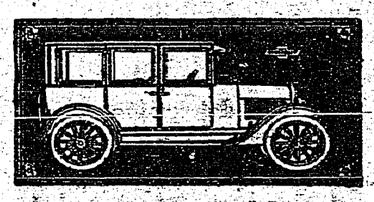

Creston Service Garage
LIDGATE BROS.
AGENTS
CHEVROLET MOTOR CARS AND TRUCKS
FAIRBANKS-MORSE LIGHTING PLANTS & GAS ENGINES

Try the Drugstore First!

Oh! You, Baseball Player!

Need a Bat, Baseball, Glove, Mitt, Spiked Boots, Suit or anything else for this season? Nothing but the Best in Quality and Prices offered you. The stunts you can perform with these goods would make "Babe Ruth-The Swat King" weep with envy. Everything Guaranteed.

TENNIS PLAYERS

A good time to order that New Racquet of yours is RIGHT NOW. How about having the old one restrung? All work and Goods Guaranteed. 1923 Tennis Balls in Stock now. Also some books on "How to Play Tennis".

Order Now to Avoid Disappointment

BEATTIE-OATWAY, Ltd.

Three Seasonnable Offerings

The aim of this store is to always stock and display the goods people want when they want them, and this week we direct attention to three seasonable lines:

3-ply Rubber Garden Hose
with connections, 50-ft. lengths, $6.75

Perfection Oil Stoves
2-burner Stoves, $25.00. 1-burner, $9.75

Screen Doors. Screen Windows. Screen Wire

All the hot weather necessities are here and we invite your inspection. Prices are right, and our lines are the best.

Dry Goods Groceries **S. A. SPEERS** Furniture Hardware