THE CRESTON REVIEW

Vol. XV. CRESTON, B. C., FRIDAY, MARCH 16, 1923 No. 6

Ladies Will Hear Premier Oliver

Quite the largest turnout of the year was in evidence at the March meeting of Creston Valley Women's Institute, which was held in the Parish Hall on Friday afternoon, with the President, Mrs. C. B. Garland, occupying the chair, and that interest in the Institute's effort is growing is indicated in the joining up of four new members.

Reports of committees were a prominent feature of the session. Mrs. Maxwell, for home economics, reporting that the committee was in correspondence with the authorities at Victoria and hoped at the April meeting to be able to announce a course in dressmaking and millinery to be taken by an expert in this line. Similarly, Mrs. C. G. Bennett, who heads the committee on home industries, announced that progress was being made and by next meeting she expected to be able to announce that instruction in cut lace work had been arranged for.

Mrs. Dow, for the committee on legislation, was successful in having the ladies endorse a resolution asking that the Institute arrange an afternoon meeting on the occasion of the coming visit of Premier Oliver at which the premier will discuss the legislation that has been enacted by the legislature in the interests of women. The meeting will be an open one and an effort will be made to have every lady in the Valley attend this meeting.

After Mrs. Kennedy of Boswell, who was present, had spoken to the resolution sent in from the Sanca-Boswell Institute, asking Creston Institute to endorse a roads resolution the matter was allowed to stand over till April in order to allow the legislation committee to fully look into the whole proposition, Mrs. Dow insisting that if the government was to practise the much demanded economy great care should be taken not to endorse propositions calling for any unnecessary expenditure of public money.

Mrs. Hamilton's committee on public health entertained in educative fashion by three demonstrations on first aid effort. Mrs. Fred Smith and Miss Gobbett demonstrated how to handle a broken jaw; Miss Phyllis Hamilton and Mrs. C. G. Bennett, how to set a broken collar bone, and Mrs. Geo. Young and Mrs. Hendy gave the correct treatment for a cut hand artery.

The Institute decided to accept the responsibility for having Prof. Sage of the B.C. University appear here and give a lecture on "Early History of British Columbia." $15 was ordered diverted from the Institute's current account and placed to the credit of the building fund, bringing the latter up to the splending total of $100. At the instigation of Mrs. R. B. Staples it was decided to divide the membership into four groups and each section will during the year put on an entertainment or sale of some sort to raise funds for Institute purposes, and at the end of the year the group turning in the most cash will receive a prize.

The Institute also decided to revive the serving of hot cocoa at the public school. This had been abandoned for a time but the need for it having arisen and with Miss Moore of the teaching staff willing to supervise the effort it will probably be undertaken again.

The feature of the meeting was the talk by Mrs. Lyne, who heads the immigration committee, on immigration matters generally, both the provincial and Dominion aspects of the problem being handled very thoroughly.

By way of diversion Misses Louise and Evelyn Bevan pleased with a violin solo with piano accompaniment, and there was reading by Miss Muriel Knott on the "Advancing Plagues of Eastern Europe. At the close refreshments were served by Mrs. G. Cartwright, Mrs. A. E. Atkinson, Mrs. C. G. Bennett and Miss Effie Arrowsmith.

Harness and Shoe Repairs

I have now opened the store in the Postoffice Block and am competent and ready to do all kinds of leather repairs.

Reasonable prices combined with promptness and civility.

See me for low quotations on new Harness for Spring.

FRED BENHAM

Established 1915 on the Firing Line

Wynndel

Duck Creek is certainly looking up as it is now the proud possessor of a real good board sidewalk from the C.P.R. track to the door of the Co-Operative store.

Mr. and Mrs. Joy were host and hostesses at a most enjoyable social evening last Wednesday. Cards and dancing were the order of the evening, and everyone had a fine time.

Miss Nora Hagen left here last week for Creston, where she is now on the store staff at Norris' Bakery.

A C.P.R. crew is at work here at present putting the siding in order.

Messrs. Joe Wigen and Robert Foxall were business visitors at Nelson last week, getting home on Sunday.

Mr. and Mrs. R. Uri and Mr. and Mrs. E. Uri, who have been at Arrow Park for the past three months arrived home the latter part of the week, to commence spring operations on their ranches here.

Some of the independent shippers made the trip to Creston on Monday night for the meeting of the Staples Fruit Company growers. The session must have been an interesting one as it was after midnight before they returned.

Wynndel has gone 86 per cent. strong for the Co-Operative Growers of B.C., Limited. This per centage was secured at a meeting of the Co-Operative growers a few nights ago and after the canvass is completed it is expected the total will be 90 per cent.

O. J. Wigen was a traveller westbound on Monday, en route to Vernon for a meeting of the Berry Growers' Association, of which he is a director this year.

Mrs. J. B. Rudd, has returned from Vancouver, bringing with her a young lad, whom she has adopted.

Mrs. Hook, who has been visiting her mother, Mrs. Grady, returned to Spokane on Sunday.

Mr. Taylor arrived here on Tuesday, and we understand that he is going to build his house, and remain for the future.

There will be a dance under the auspices of the United Farmers on Saturday night, March 17th, at the old schoolhouse. Gents 50c., everybody welcome.

Keep an open date for March 31st, on which evening the U.F. is putting on a masquerade dance. Hustle up and get your costumes ready. There are good prizes for the best costumes, and a small fine for those who do not not dress. Come along, everyone, and have a good time.

FOR SALE—Ford car, in good shape, going cheap. G. E. Messenger, Canyon (Erickson P.O.)

CAR FOR SALE—Ford car, sell at a sacrifice, $150, upholstery in splendid shape. R. S. Bevan.

Growers Have Meeting Saturday

In accordance with a resolution passed by the patrons of the Staples Fruit Company appointing a committee of one to meet the directors of the Union to arrange a basis upon which the Valley would co-operate 100 per cent. a meeting was held on Wednesday at which the local growers' committee of five were present. After a very thorough discussion a policy was agreed upon and it is likely the growers' committee will recommend to the growers at the meeting to-morrow along the following lines:

1. That all growers sign a contract to be prepared in similar terms to the Co-Operative Growers' contract, but with slight changes to cover local conditions.

2. That this contract be made between the local Union and the Valley growers.

3. That every shareholder of the Union attend the adjourned annual meeting of Union to elect directors.

4. That these directors make representations to the Co-Operative Growers stating conditions on which local Union will join.

5. That if Co-Operative Growers cannot concede local requirements that Union directors make other selling arrangements.

In view of the definite refusal and objection on the part of a large majority of local growers to Clause 4 of the marketing agreement, and to the suggested sub central, the growers' committee of five is, apparently, of the opinion that it is impossible to get 80% of Valley growers to sign the present contract.

Alice Siding

The first wild geese to go north this year were observed flying over Alice Siding on Wednesday last.

Walter Carr, who has been at Spokane for about three months, completing his business college course, arrived home on Thursday.

Mrs. R. Stewart is about around as usual after the mishap on Thursday last, when she fell off a load of hay severely bruising her arm and face.

W. Kelly got back from Elko on Saturday. He reports very little work available in that section at present.

A horse owned by Jack Smith, but which had been hired out for the winter, was so badly damaged in a runaway mishap last week that it had to be shot.

Stanley Paul and Sam McNeil left on Monday on a business visit to Vancouve.

Elroy Jackson and T. Anderson have finnished their tie contract, which has kept them busy in the timber for the last three months.

The Social Club had its regular meeting on Tuesday night. There was excellent music for the dancing, and the usual sumptuous lunch was served at midnight, while variety was lent proceedings by songs by Mrs. B. Corner, Miss E. Winch and Messrs. H. Stewart and J. W. Vaness.

Mrs. J. Marshall and Mrs A. J. Paul entertained the members and friends of the Social Club on Friday night at the Todd ranch, the affair being so all round enjoyable that it was almost 5 a.m. before the home, sweet home, waltz was called In addition the dancing, there were vocal solos by S. McNeil and B. Corner, Misses F. Winch, M. Vaness, V. Marshall, and Messrs. J. Johnson, R. L. Finlayson, Hector Stewart, and J. W. Vaness. Excellent dance music was furnished by H. Stewart, T. Marshall and Sam McNeil, accordeon, while Mr. Finlayson also helped keep the dancers busy with his excellent work on the violin.

Stores Close Saturday Night at 8.30

Everybody going to the Boxing Tournament in aid of Soldiers' Memorial Fund.

Kitchener

Mr. Joyce had a week-end visit from his son, who resides at Edmonton, Alberta.

Mr. and Mrs. Fred Belanger and family have moved to Kitchener, where they will reside in future.

John Dorman of Vancouver, has returned to Kitchener to take his old position of bookkeeper for Kitchener Timber Company.

Miss Ellen Andeen was taken to St. Eugene Hospital Cranbrook, last week where she was operated on for appendicitus, and is doing nicely.

B. Johnson was a visitor at Cranbrook a couple of days this week.

Mrs. Hunt entertained Miss Hunter's sewing club on Friday.

Both B. Johnson and E. McGonegal have a busy time of it trying to find accommodation for the many people coming to Kitchener. Every room in the two hotels are constantly full and the town is the livliest spot on the Crow line these days.

Misses Jean and Margaret Henderson of Creston were guests of Clara Hunt between trains on Sunday.

Harry McKowan was a visitor at Erickson on Saturday.

Mrs. Radhot, who has spent the past two weeks at Bull River returned on Sunday.

Mrs. Algot Johnson of Movie was a visitor with Mrs. Frences for a few days.

Lister

Mrs. I. J. Christensen has arrived for a lengthy stay with her parents, Mr. and Mrs. Fred Weston, after spending the winter at the coast.

Henry Christensen is here for a short time looking after his ranching interests, accompanied by Mr. Truitt. Henry has been working at the mine at Hillcrest, Alta., the past few months.

Jack Head arrived unexpectedly on Saturday night from Klockmann, Idaho, where he is working with Yerbury brothers on a fuel contract.

E. J. Malthouse has joined C. Frampton on the finish up carpenter work on the old Webb ranch.

Notice has been received here to the effect that commencing Monday, March 12th, all those who signed the B.C. Poultymen's Co-Operative Exchange contract are to ship their eggs to Nelson.

Mrs. Liddicoatt has returned to Cranbrook where she will remain with her sisters for some time, while Vinc. has commenced work as millwright at Nakusp sawmill.

Jack Johnston, who was so suddenly taken ill a short time ago, is making a very satisfactory recovery.

On Saturday night a whist drive and dance was held at the schoolhouse in aid of the piano fund. Owing to the inclement weather the crowd was not as large as usual, but about 50 people were present. The winners at cards were; First ladies' prize, Miss Bessie Frampton, berry spoon; first gents' prize, Mr. Littlejohn, watch fob. The low scores were made by Miss Frances Malthouse and Harold Frampton. Supper was served at 11 and dancing was in order for a few hours after.

Miss Doris Yerbury left the fore part of the week for Lumberton where she is the guest of her sister, Mrs. McKee.

Saturday Night's Boxing Features

Six weeks of the hardest kind of work on the part of the management and a number who are taking a keen interest has produced material for what will, doubtless, be the best Boxing and Wrestling show ever seen in Creston. This show is in aid of the Creston Valley Memorial Fund and will be given in the Grand Theatre, Sunday night, March the 17th.

The programme is a very long one and will be started at 8.30. Seats are on sale at Norris' and A. E. French's pool-room.

A pleasing feature of the preparations has been the interests taken in the sport by the young boys of the town, who have been keen to put on the gloves and who have developed so much talent that the management has decided to allow at least eight local school boys to display their ability on Saturday night, and can guarantee that the crowd will be more than delighted with the juvinile part of the show.

In the wrestling Andrew Alex. and Joe Goodman are going to settle an outstanding difference, and the management are looking for some one willing to ventilate their curiosity in a catch-as catch can tussle with Bert Nelson, who is a very promising amateur in the 180 pound class.

In the finals arrangements have been made to bring in at least three outsiders, from Nelson and Kitchener, to match up with local boys, and as none of these contestants have met before, or have any idea of other's style, an interesting time is guaranteed.

A feature will be an exhibition bout between Jimmy Lockhead, who ranks as one of the best men of the interior at his weight, and Ted Staples who is one of Jimmie's most prominent pupils. The night's programme is as follows:

WRESTLING

Andrew Alex. vs. Joe Goodman.
Bert Nelson vs. Challenger.

BOXING

Frank Crawford vs. Jack Norris.
Dean Peairs vs. Jerry Castonguay.
Don. Spiers vs. Luke Castanguay.
Ted Payne vs. Canute Anderson.
S. Castonguay vs. Stewart, of Nelson.
Jimmy Lockhead vs. Ted Staples.
Sailor Smith vs. "Red" Larson.
Fred Benham vs. L. Lewis.

While the Memorial Fund Committee are anxious to raise a considerable sum of money they have spared no expense to make the show a success, hoping that the public will respond with a record attendance.

This will be good clean athletic performance to which you can bring your wife or sweetheart. A special section will be reserved for the ladies. Reserve your seats early.

MEN ONLY!

Presbyterian Church
Creston

Sunday, March 18
at THREE p.m.

SUBJECT

"Seeing Life"

A Straight Talk to Men only.

SPEAKER:

Rev. F. A. Robinson
of Toronto.

Soloist:
MISS NIVEN, of Toronto.

Pianist:
MISS GRUNERT, of Chicago.

All Men and Boys over Sixteen Years are invited.

RED ROSE COFFEE

For particular people-

All the qualities of superfine coffee—roasted to a turn, *crushed* to small, clean grains—every can perfect coffee. 2C

Better than a hotwater bottle—a cup of Hot Bovril

Moral View of British Debt

Country Does Not Really Owe United States a Dollar

The war was fought for a common cause, the men of many nations fighting, dying, and financing each other to save all from an unwelcome fate. At heart the American people are generous—and they understand the situation just well enough to feel a sense of embarrassment as their commission imposes terms on a country that is playing the game and striving to save her credit. Morally the British do not owe the United States a dollar. When all is said and done there must be added to the credit side of the Justice and Fair Play account Britain's outpouring of gold in helping save the Allied cause from August, 1914, to April 1917.—Ottawa Journal.

MOTHER! MOVE CHILD'S BOWELS

"California Fig Syrup" is Child's Best Laxative

Even if cross, feverish, bilious, constipated or full of cold, children love the "fruity" taste of "California Fig Syrup." A teaspoonful never fails to clean the liver and bowels. In a few hours you can see for yourself how thoroughly it works all the souring food and nasty bile out of the stomach and bowels, and you have a well, playful child again.

Millions of mothers keep "California Fig Syrup" handy. They know a teaspoonful today saves a sick child tomorrow. Ask your druggist for genuine "California Fig Syrup" which has directions for babies and children of all ages printed on bottle. Mother! You must say "California" or you may get an imitation fig syrup.

To Freshen Lemons

If lemons become hard and dry do not throw them away, but place them in a pan of water and boil them for at least ten minutes. They will become as soft and juicy as when first bought.

Renews Strength!

Where there is need for a building-up tonic after prostrating illness,

SCOTT'S EMULSION

taken regularly, usually spells renewed strength and vigor.

Scott & Bowne, Toronto, Ont. 20-26

Manitoba Whitefish Are Popular

Shipping of fish caught in Lakes Winnipeg and Winnipegosis has commenced to Boston and New York markets. Manitoba whitefish is becoming increasingly popular in the east, and, although shipments have been made in previous years, it is stated that the present one is by far the largest.

TIRED-OUT WOMEN

What They Need to Restore Health and Vitality

The woman who feels tired out, who aches all over when she rises in the morning, who feels depressed most of her time, needs just the help that Dr. Williams' Pink Pills can give her—new rich blood and stronger nerves.

The number of disorders caused by thin blood is amazing, and most women are careless about the condition of their blood. Their nerves are quickly affected, and they become irritable; they worry over trifles, and do not obtain refreshing sleep. There may be stomach troubles and headaches. This is the condition that calls for Dr. Williams' Pink Pills, the blood-making and nerve-restoring tonic. The value of this medicine is proved by the statement of Mrs. John Conroy, Fall River, Ont., who says:—"Two years ago, after the birth of one of my children, I became so run-down that I had to wean the baby and could not do my housework. I lost appetite, took no interest in anything, and was in a pitiable condition. I tried different doctors, but they did not help me very much. I was in this condition all summer until a neighbor advised me to try Dr. Williams' Pink Pills. After taking two boxes I felt somewhat better and got a further supply. I found my appetite improving; I could do my housework, and living again seemed worth while. I continued taking the pills for some months, and was then enjoying the best of health. I cannot too strongly recommend Dr. Williams' Pink Pills to anyone run-down and in need of a tonic as they built me up, and there is no signs of anaemia about me today."

You can get Dr. Williams' Pink Pills from any dealer in medicine, or by mail at 50 cents a box or six boxes for $2.50 from The Dr. Williams' Medicine Co., Brockville, Ont.

Bird's Tail Acts as Rudder

Long-legged birds have short tails. A bird's tail serves as a rudder during flight. When birds are provided with long legs these are stretched directly behind when the bird is flying and so act as a rudder.

Dye Skirt, Coat, Draperies With Diamond Dyes

Each package of "Diamond Dyes" contains directions so simple that any woman can dye or tint faded, shabby skirts, dresses, waists, coats, sweaters, stockings, hangings, draperies, everything like new. Buy "Diamond Dyes"—no other kind—then perfect home dyeing is guaranteed, even if you have never dyed before. Tell your druggist whether the material you wish to dye is wool or silk, or whether it is linen, cotton, or mixed goods. Diamond Dyes never streak, spot, fade, or run.

Getting Ahead of Surgeon

Will Campbell of Cotter performed two quick surgical operations on himself recently when in stepping from his house he slipped and fell. As he was falling he twisted his body, throwing one shoulder out of joint. When he hit the ground the dislocated shoulder flopped back into place. He did not know what had happened until he consulted a physician. Arkansas Gazette.

Minard's Liniment for Distemper

Less Hail Losses

Saskatchewan Hail Insurance Statistics Are More Satisfactory

A. E. Fisher, Superintendent of Insurance for Saskatchewan, has issued a statement showing the premiums received by the hail insurance companies during the underwriting season of 1922, together with the losses paid.

This statement is based on figures supplied by the general manager, and as far as the companies themselves are concerned, is subject to revision when the insurance treaties of the head offices are taken into consideration.

"It is certainly gratifying," said Mr. Fisher, "to note that the hail losses during 1922 were lower than in any of the past five years, and that the loss ration was only 31.79 of the premiums received. The experience of 1922 was a great deal more favorable than that of 1921.

"As far as the premiums paid for hail insurance are concerned there was a decided falling off in the amount paid in 1922, the figure for that year being $3,457,247.45, as compared with $4,588,925.02 in 1921. On the other hand the losses for 1922 were $1,098,991.71, as compared with $4,628,137.60."

CORNS

Lift Off with Fingers

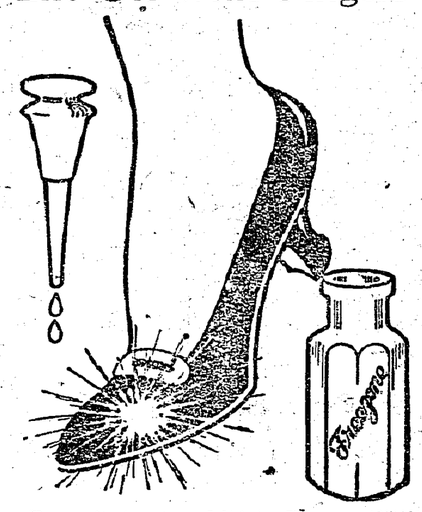

Doesn't hurt a bit! Drop a little "Freezone" on an aching corn, instantly that corn stops hurting, then shortly you lift it right off with fingers. Truly!

Your druggist sells a tiny bottle of "Freezone" for a few cents, sufficient to remove every hard corn, soft corn, or corn between the toes, and the calluses, without soreness or irritation.

Queen In Her Own Right

Queen Wilhelmina of the Netherlands, who will celebrate her jubilee on the throne next August, is the only women in the world who is a reigning sovereign in her own right, a position she has held since 1898, when she reached her majority and was formally crowned.

Minard's Liniment for Falling Out of Hair

If some people have common sense they evidently think it is too common to use.

Chest colds—*broken!*

Inflamed membranes, congestion, oppressive pain. Apply Sloan's to chest and throat. It scatters congestion —*your cold is gone!*

Sloan's Liniment —*kills pain!*

Made in Canada

For rheumatism, bruises, strains, chest colds

Rare Owl In London Zoo

Snowy Bird Was Caught by Vessel in Mid-Ocean

A snowy owl captured on board a vessel 300 miles out of New York has reached the London zoo.

There was once in the gardens a specimen of this large and fierce species taken 700 miles from shore.

One cannot mistake the newcomer, for its feathers are immaculately clean compared with those of the older resident, in the next cage, which have become dimmed by the smoke and fogs of London.

What is more interesting to note, however, is that, save for his face, the plumage of the latest lodger in the owls' aviary is richly adorned with wavy black markings, while that of its neighbor is almost pure white. The former is the livery of the immature bird, and the latter that of the adult.

The home of the snowy owl is the treeless wastes of the Arctic. The bird is a regular visitor to Great Britain, but it is extremely scarce.

Help for Asthma. Neglect gives asthma a great advantage. The trouble, once it has secured a foothold, fastens its grip on the bronchial passages tenaciously. Dr. J. D. Kellogg's Asthma Remedy is daily benefiting cases of asthma of long standing. Years of suffering, however, might have been prevented had the remedy been used when the trouble was in its first stages. Do not neglect asthma, but use this preparation at once.

Force of habit proved stronger than fear when a runaway horse at Atlantic City stopped when a traffic policeman threw the signal to "Stop," raised his right hand and blew his whistle.

Sure Death

Mr. Smith.—"What can you tell me about prussic acid?"

Student.—"It is a very deadly poison. One drop of it placed on a dog's tongue will kill a man."

IF STOMACH IS TROUBLING YOU

Instantly! End Indigestion or Stomach Misery with "Pape's Diapepsin"

As soon as you eat a tablet or two of "Pape's Diapepsin" your indigestion is gone! Heavy pain, heartburn, flatulence, gases, palpitation, or any misery from a sour, acid stomach ends. Correct your stomach and digestion for a few cents. Each package guaranteed by druggist.

MONEY ORDERS

Remit by Dominion Express Money Orders. If lost or stolen, you get your money back.

HELP WANTED

SELL US YOUR SPARE TIME. YOU can earn Fifteen to Fifty Dollars Weekly writing showcards at home. No canvassing. Pleasant, profitable profession, easily, quickly learned by our simple graphic block system. Artistic ability unnecessary. We instruct you and supply you work. Wilson Methods, Ltd., Dept., 99, Toronto, Canada.

SALESMEN WANTED

LARGEST COMPANY — RESOURCES $10,000,000; selling guaranteed toilet articles, spices, extracts, proprietary medicines, auto supplies direct to consumer, over 50 years, offers exceptional opportunity to earnest intelligent men; experience unnecessary; surety required. Write today, The J. R. Watkins Company, Dept. R, Winnipeg, Man.

"My Heart Would Palpitate, I Had Weak Spells"

Mrs. L. Whiting, 202 King St. West, Brockville, Ont., writes:—

"I took very sick with my nerves and stomach, and seemed to be all run down. At times my heart would flutter and palpitate so and I would take such weak spells in the pit of my stomach that I sometimes thought I would never get better. I had almost given up hope when a friend advised the use of Dr. Chase's Nerve Food. I did not stop until I had taken twenty-five boxes. It has done wonders for me and I want to recommend it to everyone."

DR. CHASE'S NERVE FOOD

50 Cents a box, all dealers, or Edmanson, Bates & Co., Ltd., Toronto

MACDONALD'S BRIER

The Tobacco with a heart

For those Smokers who like their tobacco Cut Fine or who roll their own MACDONALD'S Fine Cut

½ lb. 80¢ - Canada's Best Buy - THE ECONOMY PACKAGE

(ALSO PROCURABLE IN PACKAGES 15¢ & 25¢)

Value Of Education In Raising The Standard Of The Modern Agriculturist

The rise of Denmark to prosperity coincides with the development of an educational system once practical and ideal. The English farmers who visited Denmark were astonished at the good life of the Danish farmers. The English had big farms and lived badly in comparison with Danes on small farms. What was the secret? Education. The Danish boys and girls were of no account in their own country until they had passed through a course in the high schools or peasant universities. After leaving the primary or national schools, the poorest go to work to save up enough money to enable them to study at a high school. The well-to-do and the poor alike go to these schools. The people are truly democratic. There is no snobbery. A friend of mine who visited a high school talked to two girls. One was the daughter of a wealthy landowner, the other before she went to the high school was a domestic servant in the same house. They sat beside each other in the school as friends. There is no snobbery. Equality in education levels all other distinctions. At another primary school near Copenhagen my friend was in the house of the teacher close by. The room he sat in was called the King's Room. Why? Because the King used to drop in in the evening for talks with the teacher. It is a democratic country. A young man working on the land was asked by my friend the name of a plant. The boy gave the Danish and then the Latin name. He could speak English as well as his own language. Most Danes are bilingual, and many know both English and German. There is a national enthusiasm for education. It has made the country economically and culturally important, and they know that a poor land may be made rich if there is a wealth of ideas among the people. Wealth begins in the mind.—G. W. Russell in the Irish Homestead.

Constipation Vanishes Forever

Prompt—Permanent—Relief

CARTER'S LITTLE LIVER PILLS never fail. Purely vegetable—act surely but gently on the liver.

Stop after-dinner distress—correct indigestion; improve the complexion—brighten the eyes.

CARTER'S LITTLE LIVER PILLS

Small Pill—Small Dose—Small Price

WESTERN EDITORS

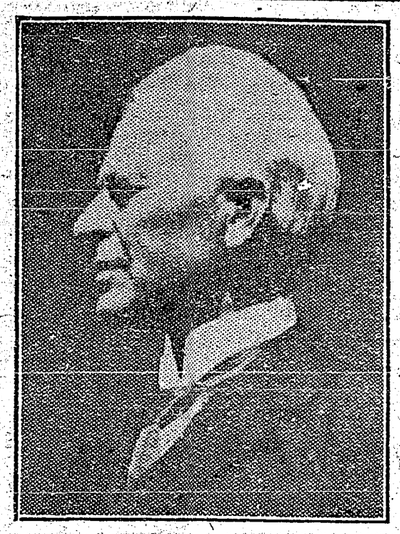

Chas. Hynds, Editor and Proprietor of The News-Record, Lumsden, Sask.

This Lady Gives the Reason Why

She Recommends Dodd's Kidney Pills for Kidney Ills

Miss C. M. Cridland Suffered from Kidney Trouble and got no Relief Till She took Dodd's Kidney Pills.

Langton, Ont.—(Special).—Miss C. M. Cridland, a well known resident here, states, "I have been troubled with my kidneys for some time. Your Dodd's Kidney Pills did me more good than any other medicine I have ever taken. I think they are a wonderful medicine."

Dodd's Kidney Pills are purely a kidney remedy. They tone up and strengthen weak kidneys and put them in condition to do their full work of straining the impurities out of the blood. Strong healthy kidneys are absolutely necessary if the blood is to be pure and the body healthy.

Pure blood coursing through the body carries to the different organs, the nourishment they need, keeps them sound and enables them to throw off disease of different kinds.

The Origin of Life

Scientists Claim to Have Discovered Some of the Secrets of Being

British scientists have put their fingers on one of the greatest questions of all time. The research chemists of Liverpool University have made a greater discovery perhaps than those of Columbus or Copernicus. It is not in their case a question of finding a continent or a universe, but of one of the secrets of being. They have seen life growing out of death, a breath of gas, a drop of water becoming the living material from which the whole vegetable world is built up. Professor Benjamin Moore, of Liverpool University, a genius of science, died during the war within sight of this discovery. His successors have entered into the land he promised them. They have watched the visible unfolding of the dawning of life. Their discovery of how the inorganic actually becomes organic has linked the world closer together and forged another bond in the unity of everything that exists.—The London Daily News.

Treaty With China

Trade and Immigration Treaty May Be Soon Concluded

A reciprocal trade and immigration treaty is soon to be concluded between Canada and China, according to Dr. Chillen Tsur, Chinese Consul-General, Ottawa. "Canada wants our silk and we want Canadian wheat," he said. The treaty would afford advantageous terms for both countries in the interchange of products. "The trade treaty," declared Dr. Tsur, "will provide that China shall not allow laborers to come to Canada, while the Dominion will remove the head tax."

Export Poultry

A considerable export poultry trade has been developed by the farmers in Saskatchewan during the last few years. During the period December 1st to 21st, 1922, there were fifteen cars of poultry shipped from Moose Jaw. Of this 277,600 pounds went to Winnipeg, 80,000 pounds to Montreal and 24,000 to Vancouver.

Firm on Their Thrones

Storms on the Atlantic recently have been the worst for forty years. King George and the Storm King seem to be about the only sovereign firmly seated on their respective thrones.

Market For Canadian Grain Expanding As World Shortage Of Wheat Becomes Evident

One of the curious phenomena noticed in the United States, and often commented upon, is the "wheat line" which has receded year by year as the fertility of virgin soil was exhausted and more diversified and intense farming was adopted.

It may be that some of the older grain growing districts in Saskatchewan have come to the inevitable transition stage which requires a new kind of farming. Summer cultivation, fallowing, green manuring, crop rotation, etc., are being slowly adopted, though the process is not profitable in growing wheat in competition with virgin land.

Yet the market for Canada's grain is expanding. Japan has just sent an envoy to make arrangements for the shipment of Canadian grain to that country, recently industrialized, and representing an enormous potential wheat consumption. Wheat can confidently be expected to drive out rice in the Orient, to some extent at least. This will certainly take place as the process of industrialization proceeds, for rice growing demands a prodigious amount of hand labor of the most irksome kind.

Within a very few years, the United States will cease to be a wheat exporting country, and will begin to import a part of its bread supply. Considerable Canadian wheat already finds its way across the border; because of its high quality it is used for mixing with low-grade American wheats.

It is a singular thing that while wheat is nowhere found wild, it will grow in any climate except the Arctic—the northern limit for wheat growing has not been reached, and it produces abundant crops even in equatorial regions.

Another remarkable thing about wheat was discovered during the past season, when our crop was marketed in the face of gravely disturbed European conditions—wheat is currency just as good, if somewhat more bulky than gold. The British exporters simply bartered our wheat in Europe last year. They did not pretend to sell it for money. The depreciated and shaky state of most of the currencies made the risk too great, so the canny Britisher simply trades so many bushels of wheat for so many hundredweight of figs, raisins or other commodities. By this bartering process the price of wheat has remained at a fairly steady level in spite of the hectic European money conditions.

Many western farmers have been worrying about what will happen to the European demand for wheat in case other countries collapse as completely as has, for instance, Austria. But the fluid and non-perishable nature of wheat makes it a commodity which is pre-eminently easy to barter, and European conditions can become much more disturbed than they are at present without seriously disturbing the market for Canadian wheat.

Not only that, but it is becoming evident that a world shortage of wheat during 1923 is a serious probability. Certainly there are no adequate reserve stocks anywhere in the world, so that the outlook for a firm market for Canada's 1923 wheat crop is good.—Regina Post.

The Canadian Pacific Railway

WILL FIND

Farm Help for Western Farmers

TO BE OF SERVICE to Western Canadian Farmers and help to meet their needs in securing competent farm help, the Canadian Pacific Railway is prepared to utilize its widespread organization to provide such help from a number of countries.

The CANADIAN PACIFIC Railway will now receive and arrange to fill applications for male and female farm help to be supplied from Great Britain, Belgium, Holland, Denmark, Switzerland and Norway, in all of which countries the Company has representatives who have farmed in and are familiar with Western Canadian conditions and who are now in touch with such men and women ready and anxious to come to Canada.

THE GOVERNMENTS of the countries above mentioned have expressed their willingness to aid the emigration of this class of their peoples. In order to fill such applications satisfactorily and bring the help to the farmer at the proper time and with a clear understanding of the requirements and obligations of each, a printed "Application for Help" form has been prepared which can be obtained from any C.P.R. Station Agent or offices listed below.

The Company will make no charge to the farmer for this service nor will the farmer be required to make any cash advance whatsoever towards the travelling expenses of his help to the nearest railway station. The information necessarily asked for in these application forms, which will be held in strictest confidence, covers the following points:—the kind of help required—male or female—married or unmarried; date required and for how long; nationality desired; monthly wages offered; kind of work offered, etc.

WINNIPEG.—T. S. Acheson, General Agricultural Agent, C.P.R.
WINNIPEG.—John Sweeting, Industrial Agent, C.P.R.
SASKATOON.—W. J. Gerow, Land Agent, C.P.R.
EDMONTON.—J. Miller, Land Agent, C.P.R.
CALGARY.—M. E. Thornton, Supt. Colonization, C.P.R.
VANCOUVER.—E. J. Semmens, Trav. Industrial Agent, C.P.R.

Department of Colonization and Development
Canadian Pacific Railway
J. S. DENNIS, Chief Commissioner, Montreal.

ASPIRIN

UNLESS you see the name "Bayer" on tablets, you are not getting Aspirin at all

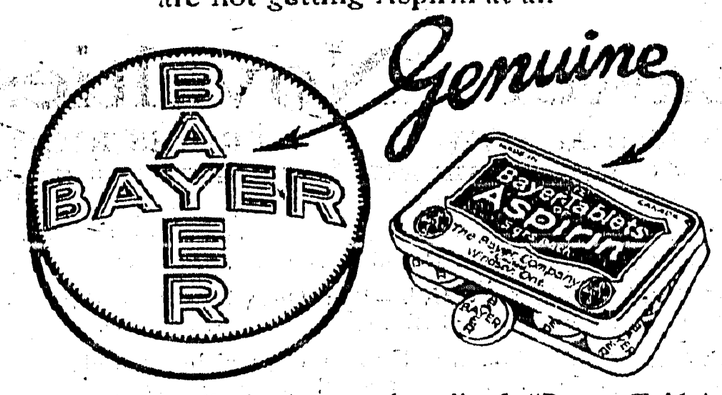

Accept only an "unbroken package" of "Bayer Tablets of Aspirin," which contains directions and dose worked out by physicians during 22 years and proved safe by millions for

Colds	Headache	Rheumatism
Toothache	Neuralgia	Neuritis
Earache	Lumbago	Pain, Pain

Handy "Bayer" boxes of 12 tablets—Also bottles of 24 and 100—Druggists.

Aspirin is the trade mark (registered in Canada) of Bayer Manufacture of Monoaceticacidester of Salicylicacid. While it is well known that Aspirin means Bayer manufacture, to assist the public against imitations, the Tablets of Bayer Company will be stamped with their general trade mark, the "Bayer Cross."

SPOHN'S DISTEMPER COMPOUND

HORSES COUGHING? USE

Spohn's Distemper Compound

to break it up and get them back in condition. Thirty years' use has made "SPOHN'S" indispensable in treating Coughs and Colds, Influenza and Distemper with their resulting complications, and all diseases of the throat, nose and lungs. Acts marvelously as preventive; acts equally well as cure. Sold in two sizes at all drug stores.

SPOHN MEDICAL COMPANY, GOSHEN, IND., U.S.A.

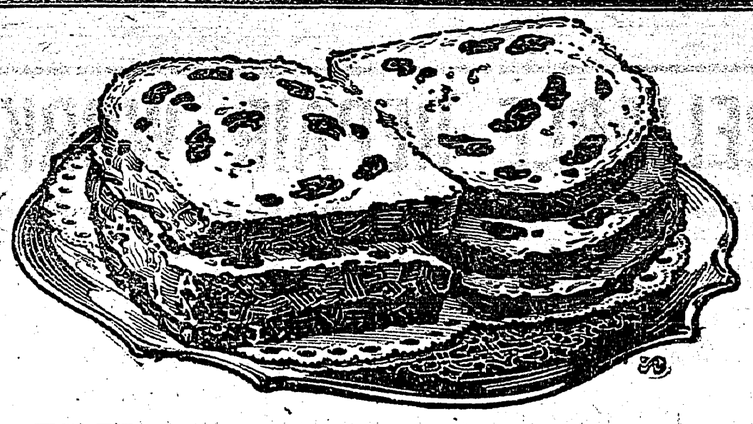

Why Bake At Home

when you can buy bread like it, ready baked?

COUNT the raisins—at least eight big, plump, tender fruit-meats to the slice.

Taste it—see how the raisin flavor permeates the bread.

No need to bake at home when we've arranged with bakers in almost every town and city to bake this full-fruited raisin bread.

Just 'phone and they'll deliver it—all ready to surprise the family tonight.

It comes from master bakers' modern ovens in your city. And it's made with Sun-Maid Raisins.

That's another reason for its superiority. A rare combination of nutritious cereal and fruit—both good and good *for* you, so you should serve it at least twice a week.

Use Sun-Maid Raisins also in puddings, cakes and cookies. You may be offered other brands that you know less well than Sun-Maids, but the kind you want is the kind you know is good. Insist, therefore, on *Sun-Maid* brand. They cost no more than ordinary raisins.

Mail coupon for free book of tested Sun-Maid recipes.

SUN-MAID RAISINS

The Supreme Bread Raisin

Sun-Maid Raisin Growers

Membership 14,000

Fresno, California

Blue Package

CUT THIS OUT AND SEND IT

Sun-Maid Raisin Growers,
Dept. N-534-12, Fresno, California.
Please send me copy of your free book, "Recipes with Raisins."

NAME.....
STREET.....
CITY.....PROVINCE.....

Low-Heel
One-Strap Buckle

Ladies' PUMPS

Luitable for street wear and specially priced at

$4.75

Above all do comfortable shoes contribute to the pleasure of any outing trip.

These, with low walking heels will appeal particularly to the woman who demands perfection of line as well as comfort in her footwear.

Two special models:

Dark Brown Russian Leather
Black Calf Skin

All sizes.

S. A. SPEERS

SALE OF ESTRAY MARE AND COLT

There will be sold by public auction on Saturday, March 31st, at 2 o'clock p.m. One mare, about three years old, and one colt, about eight months old. Sale at barn of Canyon City Lumber Company, Ltd., Canyon City. J. F. Rose, auctioneer. Terms cash.

THE CRESTON REVIEW

Issued every Friday at Creston, B.C. Subscription: $2.50 a year in advance. $3.00 to U.S. points.

C. F. HAYES, Editor and Owner.

CRESTON, B.C., FRIDAY, MAR. 16

Church Union Inevitable

Ralph Connor, author of "The Sky Pilot", "The Man From Glengarry", and many other popular novels dealing with the life of Canada, may be a man of dual personality, in that he is also the Rev. C. W. Gordon, D.D., minister of St. Stephen's church, Winnipeg, and ex-Moderator of the Presbyterian General Assembly, but he has no two opinions on the question of Church Union.

In the course of a recent interview, the preacher-novelist emphatically declared himself as opposed to further delay in the consummation of the Union. "The interests at stake are so vast and pressing that the Christian Church cannot afford to pause for a single day, merely for the sake of pausing or because of any hope that we may have of winning those opposed to Union to share our convictions," said Dr. Gordon.

"We shall have to expect that a number of brethern will be unable to see their way to move into the Union just now, but no amount of delay will change their conviction or attitude. I feel that the delay of his great movement for Christian unity in Canada is trifling with interests so serious and inviting disaster so great that I could not accept responsibility for advising delay."

Speaking of the situation in the West, with which he is so familiar, Dr. Gordon said: "there is no doubt in my mind that as far as Western Canada is concerned, Church Union is practically accomplished, and nothing that I can imagine will prevent its formal and complete consummation. Very few indeed will be the Presbyterian congregations in the West that will remain outside the Union Church."

Dr. Gordon believed that the alignment and mobilization of the Christian forces of Canada by Church Union will do more than anything else to advance the cause of true religion among the people. "The preservation of this Church or that Church, this name or that name, is so utterly insignificant that it sinks out of sight," said Dr. Gordon.

HERE & THERE

By ONE OF THE KIDS

The last time I saw you I said I would like to stir up Creston. I have been gently doing so. Yet I am no stirrup. I also have stirred the people in the south, east and west; so much so that one woman asked me, "Who do you think you are." I produced some of my pedigree, but not so far back as I could go, according to quite ancient documents in my possession.

I notice by the Review that one of the Valley's greatest trouble is transportation. Why not get all the idle men to make or work on a good highway. Then get a fleet of trucks, such as McCormick & Deering's Red Babies, or some of Henry's trucks. What is the matter with our friend Bevan. I have written to the McCormicks, also to Henry. I always get a most favorable reply from his secretary.

Of course, you will again tell me it is the money. What has gone wrong with the great financiers of the country. Glorious is the charge I'll make, "Onward, the light brigade, volley and thunder." What's become of the plunder? We are all taxed to our heart's content and then some.

Political economy, we need it. Even some of our bankers wear serious faces. No wonder. Such management by men in trust of our economic and industrial machinery. Their foresight is dimmed by something—cobwebs on the brain, I presume. What we need is honest men. Honest all the way through. Not one who will steal a penny, or even another man's sweetheart.

And, about the fall fair, what progressive plans are going on, are they well laid. Of course September 3, 4, and 5 would be very early for a fair. Vancouver fair is held in August and is a success. What a grand thing it would be for the honest laboring man, with his hard and horny hands; his heart and his soul, to have three fair Labor Days. Condense Lnbor Day and fair, instead of having three days later on.

It would also be well for the employer because the machinery stops on Labor Day, usually. Another stop on fair day makes it necessary for two new beginnings. Do you understand. The men, after having a good rest, and a jolly good time, would do more work in two than in three days under strained conditions.

Later on, about the end of October or the beginning of November, when all the apples are garnered and safe from Jack Frost, why not have an Apple Day. Would it be impossible? The first fair before the real apple picking begins, and the apple show when all is well out of the way, and we can say "Hurrah for a holiday." Work while you work, and play while you play." No matter what game you play, play honest is my advice to all.

What about water for that stock Major Mallandaine has in sight. Will there be water, and at what price. I hope to see beautiful horses in the Valley some day. Not the kind we are usually obliged to look at, but Drafts, agricultural, general purpose, roadsters and carriage horses.

In cattle we have the Holstein, Jersey, Guernesey, Ayrshires and other breeds, besides grade beef cattle, cows, heifers, steers and oxen. I have never seen a yoke of oxen here to gee and haw, or yip and yap. Then there are all grades sheep, goats, swine, dogs and cats, and in my haste I may forget some useful animal. How can there be the best detail and attention to all those things, and have twenty or more varieties to look after in all varied packages and plates.

And what about our schools. What about manual training and technology for our boys. The girls have a better chance, because a mother can teach her girl all the necessary features of household economics, and domestic science.

And our Women's Institute? Do they ever mistakes. Oh, yes, but they are doing the best they know how. One woman asked me particularly to leave the men alone, and get after the women. You may call me what you will, but I do not like to see homely women wear paint, or a grey headed sinner pretend she is a saint.

The women are great workers, and so are some of the men. Work, I wonder if some of you know what the word means. The women of our congregation are now almost as lazy as the men. In fact, I believe the men are trying to do all they can; at least two or three of the old chaps are. God bless the wise old heads. The young men take good care, however, not to do too much.

The backyards in Creston show up the men. It is all I ever need to look at to judge whether or not a man is methodical and exact in all his concerns. A woman's cellar is also the key to good housekeeping. I never like to say anything about the women, but I have been particularly requested to do so. Of course, charity begins at home.

Lister School Report

Miss Redpath, principal of Lister school, has issued the following report for February: Highest Standing, Entrance—Ruby Lister, Ronald Brain. Junior Fourth—Doris Millington, Frances Malthouse, Jack Jory, Cora Frampton, Eva Brain, Harold Frampton. Senior Third—Jessie Brain, Merle Charleson, Dorothy Weston, Albert Mitchell. Junior Third—Annie Yerbury, Freda Lye, George Charleson, Flossie Evans, John Malthouse, Gus Charleson, George Chudley, Peter McKay. Perfect attendance—Flossie Evans.

For the junior room Miss Hardisty's report is as follows: Highest standing, Third Reader—Jack Bird, Fred Weston, Charlie Malthouse. Second Reader—Gladys Brain, George Frampton, Hilda Filmer, Albert Weston, Fred Yerbury, Agnes Sinclair, Lucy Lye. First Reader—Billy Yerbury. Phonica—Irene Wellspring, Wallace Sinclair, Mae Millington, Arthur Charleson. Receiving Class—James Lye, Frank Yerbury. Perfect attendance—George Frampton, Charlie Malthouse, Agnes Sinclair, Wallace Sinclair.

Synopsis of Land Act Amendments

Minimum price of first-class land reduced to $5 an acre; second-class to $2.50 an acre.

Pre-emption now confined to surveyed lands only.

Records will be granted covering only land suitable for agricultural purposes and which is non-timber land.

Partnership pre-emptions abolished, but parties of not more than four may arrange for adjacent pre-emptions with joint residence, but each making necessary improvements on respective claims.

Pre-emptors must occupy claims for five years and make improvements to value of $10 per acre, including clearing and cultivation of at least 5 acres, before receiving Crown Grant.

Where pre-emptor in occupation not less than 2 years, and has made proportionate improvements, he may, because of ill-health, or other cause, be granted intermediate certificate of improvement and transfer his claim.

Records without permanent residence may be issued, provided applicant makes improvements to extent of $300 per annum and records same each year. Failure to make improvements or record same will operate as forfeiture. Title cannot be obtained in less than 5 years, and improvements of $10.00 per acre, including 5 acres cleared and cultivated, and residence of at least 2 years are required.

Pre-emptor holding Crown grant may record another pre-emption, if he requires land in conjunction with his farm, without actual occupation, provided statutory improvements made and residence maintained on Crown granted land.

Unsurveyed areas, not exceeding 20 acres, may be leased as homesites; title to be obtained after fulfilling residential and improvement conditions.

For grazing and industrial purposes areas exceeding 640 acres may be leased by one person or company.

Mill, factory or industrial sites on timber land not exceeding 40 acres may be purchased; conditions include payment of stumpage.

Natural hay meadows inaccessible by existing roads may be purchased conditional upon construction of a road to them. Rebate of one-half of cost of road, not exceeding half of purchase price, is made.

PRE-EMPTORS' FREE GRANTS ACT.

The scope of this Act is enlarged to include all persons joining and serving with His Majesty's Forces. The time within which the heirs or devisees of a deceased pre-emptor may apply for title under this Act is extended from for one year from the death of such person, as formerly, until one year after the conclusion of the present war. This privilege is also made retroactive.

No fees relating to pre-emptions are due or payable by soldiers on pre-emptions recorded after June 26, 1918. Taxes are remitted for five years.

Provision for return of moneys accrued, due and been paid since August 4, 1914, on account of payments, fees or taxes on soldiers' pre-emptions.

Interest on agreements to purchase town or city lots held by members of Allied Forces, or dependents, acquired direct or indirect, remitted from enlistment to March 31, 1920.

SUB-PURCHASERS OF CROWN LANDS.

Provision made for issuance of Crown grants to sub-purchasers of Crown Lands, acquiring rights from purchasers who failed to complete purchase, involving forfeiture, on fulfillment of conditions of purchase, interest and taxes. Where sub-purchasers do not claim whole of original parcel, purchase price due and taxes may be distributed proportionately over whole area. Applications must be made by May 1, 1920.

GRAZING.

Grazing Act, 1919, for systematic development of livestock industry provides for grazing districts and range administration under Commissioner. Annual grazing permits issued based on numbers ranged; priority for established owners. Stock-owners may form Associations for range management. Free, or partially free, permits for settlers, campers or travellers, up to ten head.

RELIABLE REPAIR WORK

at Consistent Prices, guaranteed to give satisfaction

Dominion and Goodyear Tires and Tubes in all sizes, fabric and cord.

Well assorted stock of Genuine Chevrolet and Ford Parts.

Full line of Accessories and spare parts.

BATTERY CHARGING : AUTO LIVERY

Creston Service Garage

LIDGATE BROS.

AGENTS

CHEVROLET MOTOR CARS AND TRUCKS

FAIRBANKS-MORSE LIGHTING PLANTS & GAS ENGINES

10-Day ALUMINUMWARE Sale

Commencing March 10—Closing March 20th

Women are thoroughly businesslike in the arrangement of their households. They insist upon having efficient tools with which to work. That is why so many are exuipping their kitchens with VIKO, the Popular Aluminum. Viko is sturdy, well-construcced aluminumware of the improved modern design that makes cooking easier and more efficient. At this sale we offer

Percolators
Tea Kettles
Water Pails
Disk Pans
Roasters
Stew Kettles
Double Boilers
Pudding Dishes
Sauce Pans
Potato Heaters

Your choice of any article, each

$1.75

These goods are displayed in our window.

Mawson Brothers

CRESTON

Try the Drugstore First

Easter Novelties

BUY THEM NOW . . . PRICES RIGHT

FOR THE KIDDIES—Fancy Baskets, Cream and Jelly Eggs, Chocolate Sitting and Running Bunnies, etc.

FOR THE "ONLY" GIRL—Box Chocolates, all sizes. In bulk, too. Perfumes, Toilet Sets, Jewel Cases, etc.

We have marked our goods to conform with any and all pocketbooks. Come and be convinced.

How About that Easter Bonnet?

A little HAT DYE will brighten it up like new. We have it.

BEATTIE-OATWAY, Ltd.

Mail Orders a Specialty.

Phone Service Prompt Attention

Staples Growers Evolve a Valley Plan of Co-Op.

An attendance of over one hundred was in evidence on Monday night at the meeting of the growers selling through Staples Fruit Company, Limited, at which the 1923 selling policy, especially in connection with the Co Operative Growers of B.C., Limited, was very fully and satisfactorily discussed, and if the plan as adopted at this meeting is accepted by the Union growers at the big meeting on Saturday afternoon, a marketing policy in which the Valley can co operate 100 per cent. strong, and to the advantage of all, will in all probability be adopted.

On invitation Messrs. Jas. Compton, R. J. Long, C. W. Allan, C. G. Bennett and Chairman C. B. Garland of the growers committee, along with the press, were present, and on motion the chair was occupied by C. F. Hayes.

Mr. Garland was the first speaker, his effort being confined entirely to reading a letter received from the Committee of Ten at Vernon, in which it was intimated that the selling policy of the Co-Operative Growers would be adapted to meet the peculiar situation that exists at Creston insofar as this was feasible, but very plainly stating that certainly Creston would be given advantage of the favorable freight rates that obtain here. On request Mr. Garland also read a telegrem to hand Monday from Mr. Symington, manager for the Nash interests in western Canada, which stated that they had decided to close their house in Creston, which has operated under the name of Staples Fruit Company, Limited.

In opening his address Mr. Staples explained that the reason the Nash people were withdrawing from Creston was in order to keep faith with a promise given when the Co-Operative Growers of B.C., Limited, was first projected, that all Nash houses in B.C. would be closed in order that their continued existence would not militate against the successful organization of the big, new co operative selling concern.

Mr. Staples very fully sketched the fruit situation as it exists in B C. today, and the why and wherefore of the disastrous marketing situation that had to be handled in 1922. He very clearly pointed out the benefits the Co-Operative Growers would confer on the industry were it successful in signing up 80 per cent. of the whole tonnage of the province. He also pointed out that due to its advantageous location next door to the prairie Creston Valley fruit had a natural market that it could dominate against all comers and for that reason no matter whether Creston affiliated with the big co operative or not there would certainly be dealers willing and anxious to handle the Creston Valley c op. Mr. Staples, however, preferred doing business with the Co-Operative Growers provided the peculiar and advantageous situation enjoyed by Creston was fully recognized in the c ntracts demanded of Creston growers.

Following his address Mr. Staples was questioned on all phases of the marketing situation, and after suggestions of many sorts and along many lines had been put forward the meeting unanimously adopted a resolution empowering Mr. Staples to confer with the directors of Creston Fruit Growers Union with a view to agreeing on a marketing policy in which Valley growers could participate 100 per cent. strong, the Staples growers agreeing to accept whatever arrangement Mr. Staples saw fit to make.

Mr. Staples agreed to act in this connection provided the growers would outline to him just how far they were prepared to go and to test out the sentiment of those present as to the contract they were asked to sign, a standing vote was taken and it was found that only one man present was willing to sign the present contract.

Immediately another vote was taken to ascertain how many would sign a contract that would be amended to suit them and it was found that with but one exception all were agreeable to signing a contract that met with their approval.

The meeting then went into a discussion of the contract and it was quickly found that the big objection to the contract now before them was the excessive charges in one way and another—amounting to 33 cents a box—that had to be paid if business were to be carried on as per contract.

Equally strong objection was made to having the Creston business handled at Vernon or even a sub-central at Nelson. A satisfactory selling policy was impossible with control at either point, and all were equally emphatic in disapproving of the suggested policy of having collections made at Vernon and remittances sent here to pay Creston growers.

These objectionable features it is proposed to eliminate by asking that Creston be made a selling centre by itself and also doing its own collecting and paying its own growers. Too, by financing its own building and other liabilities a saving of five cents a box can be made, possiby, as compared with the terms set fourth in the present contract in this connection.

With all possible deductions made from the contract schedule and with Creston control of selling and collecting conceded, a standing vote of the meeting was taken as to whether the Staples growers were prepared to go into the B.C. Growers by signing contracts that gave them all the advantages outlined, and the vote was unanimous with the exception of one Wynndel grower who stoutly maintained that he would sign no contract of any description.

Having arrived at this definite conclusion the motion was enthusiastically carried that Mr. Staples should meet the Union directors and endeavor to have them agree to take a similar stand in connection with the contract and if the effort is successful it is expected Saturday's meeting will readily adopt a resolution to the same effect as binding all Valley growers.

The outstanding feature to the meeting, in addition to the very large attendance, was the very serious and eminently fair way the whole situation was discussed in order to perfect a plan whereby 100 per cent. co-operation can be secured.

Before closing a motion expressing confidence in the handling of the growers affairs in every detail by the Staples Fruit Company management was carried with the utmost enthusiasm and was suitably acknowledged by Manager Staples on behalf of himself and staff.

A. Mirabelli

Shoe and Harness Repairing

Men's Half Soles, $1.25
Women's Half Soles, $1.00
Guaranteed for 6 months.

hen You Remit Money

For remitting money anywhere, Bank Drafts and Money Orders are without equal for safety and convenience. If you wish to send money abroad, buy a Draft from the Imperial Bank of Canada. For sums up to fifty dollars Imperial Bank Money Orders are the most convenient and economical.

312

IMPERIAL BANK OF CANADA
CRESTON BRANCH,
C. W. ALLAN, - - - Manager.

H.S. Report

DIVISION I—C. M. Brousson, B.Sc., Principal.

Enrollment, 17
Average attendance 14.9
Highest Standing. Matriculation—Violet Morrow. Advanced—Sidney Bell. Commended—Freda Lewis, Agnes Hobden.

DIVISION II.—J. D. Siddons, B.A., Teacher.

Enrollment 9
Average attendance 7.58
Highest Standing—Clara Morrow.

Entrance Class, enrollment 18. Average attendance 16.3. Highest standing—Edith Crawford, Annaretta MacDonald, Donald Young.

MORTGAGE SALE

Under and by virtue of the powers contained in a certain mortgage, which will be produced at the time of sale, there will be offered for sale by public auction on Tuesday, the 3rd day of April, 1923, at the hour of one thirty o'clock (Standard time) in the afternoon, at the dwelling house upon Lot 27 of Lot 891, Group One, known as Mountain View Ranch, at Creston, B.C., the following property situate near Creston, B.C., and more particularly described as Lot 27 of Lot 891, Group One, Kootenay District, Map 698.

The property will be sold subject to a reserve bid. Twenty (20) per cent of the purchase price to be paid in cash at the time of sale, and the balance in accordance with the terms and conditions to be made known at the time of the sale.

For further particulars apply to the undersigned.

Dated at Creston, B.C., the 28th day of February, 1923.

C. B. GARLAND,
Solicitor for the Vendor.
Creston, B.C.

The Vendor is advised that the property consists of farming land approximately 30 acres in extent, and that there is thereon a dwelling house, barn and outhouses. There is upon said land severeal hunndred fruit trees, bearing various varieties of apples, and also other fruit trees; besides alfalfa pasture land of approximately nine acres.

A. BOND
PLASTERER
PLAIN & ORNAMENTAL CONCRETE WORK
(Canyon) ERICKSON P.O. B.C.

Is there any Meat in the House?

This is the first question that presents itself to the housewife if an unexpected visitor drops in for a meal. But why worry?

Shamrock Brand Hams and Bacon
Finest Quality Cooked Ham
Lunch Meat
Bologna, &c.

are always to be had here. In meats nothing quite equals 'Shamrock' products.

P. BURNS & CO., Ltd.

To Investors

If you wish to buy or sell Victory Loan or other bonds, we would remind you that we have a department especially organized to handle such transactions.

Call at our nearest branch. Our Manager will be pleased to undertake this business for you. 824

THE CANADIAN BANK OF COMMERCE
PAID-UP CAPITAL - - $15,000,000
RESERVE FUND - - $15,000,000
CRESTON BRANCH, C. G. Bennett, Manager.

Hot Air Steam and Hot Water Heating

Sheet Metal Work. A good stock of Pipe and Pipe Fittings on hand.

E. W. RYCKMAN,--Creston

The days are lengthening, and the weather will soon be getting hot!

Have You Lighter Clothing Ready?

We have just opened a shipment which includes—

PINK TROUSENAIN
One of England's choice Mercerized Cottons—suitable for Dresses, Waists or Dainty Underwear.

ENGLISH WASHWELL GINGHAMS
36 inches wide, in all new designs.

POTTER'S PRINTS
Fast colors.

PRINTED VOILES
Dress lengths, in a variety of choice patterns and colorings.

CANADIAN PRINTS
Other new arrivals include Canadian Prints at 25c., in a variety of colorings, etc.

CAPS For MEN
Several different, but all new, styles.

Murray's Derby Shoes for Men have also arrived
Better values are given than for years past. All new styles.

COME AND SEE THEM

CRESTON MERCANTILE COMPANY
LIMITED

Now is the Time

Prepare your Buildings for Winter

We have just the kind of Lumber you need to do this work.

Protect your house from Fire by building a Brick Chimney

We have the Brick!

Also Lime, Cement, Shingles, Lath, Mouldings, &c.

Canyon City Lumber Company
LIMITED

Children Delight In Cuticura Soap Baths

Because they are soothing and refreshing for tender skins, especially if assisted by Cuticura Ointment on first signs of redness or roughness. The Cuticura Talcum also, delicately medicated and exquisitely perfumed, is excellent for little ones.

Soap 25c. Ointment 25 and 50c. Talcum 25c. Sold throughout the Dominion. Canadian Depot: Lymans, Limited, 344 St. Paul St., W., Montreal. Cuticura Soap shaves without mug.

HIDDEN GOLD

— BY —

WILDER ANTHONY

Canadian Rights Arranged With Publishers, F. D. Goodchild Co., 266 King St. West, Toronto.

(Continued)

"Very pretty," the Senator observed judicially. "Inspired, perhaps."

"How long are you going to stay?" asked Wade.

Helen laughed happily.

"Perhaps that will depend upon how glad I think you are to have us."

She gave him an ardent glance, which he was not proof against, nor would any other man have been so.

"No doubt of that." He laughed with her, his disappointment passing before the old love spell, which she knew so well how to cast about him. "You couldn't have come at a better time, either, for now there is some one here who can be company for you. That is," he added lamely, "when you're tired of having me around."

"Really?" Helen was a bit chilled by this obvious faux pas. Truly, despite his worth as a man, Gordon Wade was no courtier. "Who is it?"

"Of course, you haven't heard of her, but you'll like her. She's Miss Dorothy Purnell. Everybody does like her."

Helen affected a gayety which she could scarcely have been expected to feel. Although she was not socially adept in concealing her real feeling, Wade saw nothing wrong. Only the Senator twisted his mouth in a grim smile.

"Oh, but I have heard of her; indeed, I have. Mr. Moran sent me a little photograph of you both on horseback. Just see how her fame has crossed the continent. I shall be charmed to meet her."

A great light dawned upon Wade.

"Then that was what he wanted with the picture," he exclaimed. "We wondered at the time. I thought it pretty impudent of him, but, of course, if he wanted it just to send to you, that was all right."

Miss Rexhill winced inwardly. In spite of herself, her face expressed a certain amount of pique, for the implication was manifestly that if Race Moran had wanted the picture for himself, the idea would have been intolerable to Wade.

"Oh, yes, quite all right. You seem . . . ." She checked herself with the reproach upon her tongue, reflecting that, after all, she was most fond of Wade because of his naturalness. Maxwell Frayne, for instance, was without a peer in spinning graceful phrases; but he spun little else.

"But I don't understand why he should send it to you," Wade said, in a low tone, as the Senator turned to bend over an open traveling bag on a nearby chair. "Is he—do you—?" A slight rigor of jealousy seemed to seize upon him, under the witchery of her slow smile.

"Oh, he's been writing to me, and I suppose he thought I'd be interested. Of course, I was." She leaned toward him a trifle, a mere swaying of her body, like a lily in a breeze, and impulsively he placed his big hand over hers.

"He's better not—he'd better mind his own business!" he said grimly.

She laughed softly, tantalizingly, and being human, Wade kissed her; the Senator being still busy with the contents of the bag.

Thus engaged, none of them heard a knock at the door, which finally opened before Moran, who, even if he did not actually see the kiss, could hardly have failed to suspect it from their embarrassed manner. Helen felt sure from his annoyed expression that he had witnessed the caress, and she was rather glad of it.

He exchanged a slightly stiff greeting with the rancher, and then while Wade and Helen continued their talk, the agent spoke in a carefully guarded undertone with his employer. The news he brought, whatever it was, seemed significant, for the Senator appeared worried and presently turned to Wade.

"You'll not mind if I go over to the office with Moran, Gordon?"

"Certainly not, Senator. Don't let me interrupt you. But what's the use of us staying indoor, Helen? The sun has turned now and it's cooler out. I'll show you something of our little metropolis. Or, I tell you what we'll do! Why not let me take you over and introduce you to the only woman you're likely to find congenial in this neighborhood? She'll be glad to meet you, I know."

In any other company, Miss Rexhill would probably have resented an invitation to call upon a rival, even apart from the ethics of social calls, but not before Race Moran. Before him, she would not humble Wade in the least degree, if only because to do so would reflect upon her own preference between the men. She could only pretend to welcome the prospect of going to see Miss Purnell, and she played her part well.

"We may as well stay here now," Rexhill asid, when the two young people had left the room. "When did all this happen?"

"I just got word of it," Moran answered, a bit excitedly. "Don't you see how it plays right into our hands? It's the greatest thing that could have happened for us. It might have been made to order."

"Are you sure it wasn't? Are you sure you didn't have the man shot, Race?" Senator Rexhill's tone was very dry and he watched his companion keenly as he asked the question.

Moran assumed an attitude of indignation.

"Why, Senator . . . . !"

"Tush! I want to know where we stand. By God, Race, you mustn't go too far! We're traveling mighty close to the wind as it is."

"But these brawls are likely to happen at any time. This one in particular has been brewing for weeks. Why connect me with it, unnecessarily?"

"All right. I see your point, of course. The assassin is unknown; suspicion naturally falls upon Wade, who is at the head of the cattle faction and who, as you say, threatened Jensen only this morning. If we can jail him for awhile his party is likely to fall down."

"Exactly!" Moran cried eagerly. "Fortune has placed him right in our hands."

"Well, I'm not going to have him arrested," Rexhill announced doggedly, "at least, not on any trumped up charge. He's broken my bread, Helen likes him. We call him a friend, in fact. I always play square with my friends—as far as possible. Strategy is strategy, nobody can quarrel with that; but this thing you propose is something more."

Moran, while listening, had restrained his impatience with difficulty. He not only had reason on his side, but personal hate as well. His sense of triumph in bringing the news to Rexhill had not been for their mutual cause alone; it had seemed to Moran to point toward the end of his rivalry with Wade for the love of Helen. To have the fruits of victory snatched from him, because of a sentiment of friendship, was almost more than the agent could stand for.

"Good God, Senator," he burst out, "don't throw this chance away! Think what it means to us! We are running close to the wind, and until this moment, it's been a toss up whether we'd get out of here with our lives; whether I would, at any rate. I've run a mighty big bluff on these cattle people, but I did it because it was the only way. I've held my own so far, but when they find out that it's not farm land we're after, but ore—why, Senator, there'll be no holding them at all! With Wade at their head and forty miles between us and the cars, where would we get off? We'd be lucky if we didn't swing from the limb of a tree. Do you suppose Wade would remember then that he'd broken your bread? I'll bet dollars to doughnuts he wouldn't.

"But"—his voice sank to a significant whisper—"if we land him in jail . . ."

"His friends here would get him out," interposed the Senator, nervously wiping his glasses.

"Then Uncle Sam would put him in again, with a troop of cavalry to keep order here, and that would be another advantage gained for our side. No, sir, once we get him in jail, we've got the law with us and against him, don't forget that. Then the cattle would lay mighty low. Wade has been their leader right along. I tell you, it's the only way, and you know what it means to us—to you."

"You don't have to tell me that," rasped Rexhill. "It we fail to put this through, I'm a ruined man."

Moran's eyes gleamed.

"Well, then, it's the only way, unless—unless . . ."

"Unless what?"

"Unless your daughter marries him, and it all comes into the family." Upon that point, Moran wished to know just where he stood.

"I've never made a dollar through my daughter yet, and I never will," said the Senator grimly. "I'm not selling my own flesh and blood. I'll rot in the poorhouse first."

Moran gently breathed his relief. He would have fought to the fullest extent of his power to have aborted such a marriage, but if the Senator had favored it, he knew that it would have been difficult to prevent.

"Wade has a foreman he's mighty fond of, an old man named Santry," the agent remarked, trying another tack.

(To be continued)

WOMEN FROM FORTY TO FIFTY

Will Be Interested in Mrs. Thompson's Recovery by Use of Lydia E. Pinkham's Vegetable Compound

Winnipeg, Man.—"Lydia E. Pinkham's Vegetable Compound has done me good in every way. I was very weak and run-down and had certain troubles that women of my age are likely to have. I did not like to go to the doctor so I took the Vegetable Compound and am still taking it right along. I recommend it to my friends and to any one I know who is not feeling well."—Mrs. THOMPSON, 303 Lizzie St., Winnipeg, Man.

When women who are between the ages of forty-five and fifty-five are beset with such annoying symptoms as nervousness, irritability, melancholia and heat flashes, which produce headaches, dizziness, or a sense of suffocation, they should take Lydia E. Pinkham's Vegetable Compound. It is especially adapted to help women through this crisis. It is prepared from roots and herbs and contains no harmful drugs or narcotics.

This famous remedy, the medicinal ingredients of which are derived from roots and herbs, has for forty years proved its value in such cases. Women everywhere bear willing testimony to the wonderful virtue of Lydia E. Pinkham's Vegetable Compound.

Women who suffer should write to the Lydia E. Pinkham Medicine Co., Cobourg, Ontario, for a free copy of Lydia E. Pinkham's Private Text-Book upon "Ailments Peculiar to Women." G

SMOKE

OGDEN'S CUT PLUG

15¢ per packet

½ lb. tin 80¢

"A Real Old Country Treat"

"OGDEN'S LIVERPOOL"

For those who roll their own. ASK FOR OGDEN'S FINE CUT (In the green packet)

IT IS THE BEST

CASTORIA

For Infants and Children

In Use For Over 30 Years

Always bears the Signature of Chas. H. Fletcher

Take BEECHAM'S PILLS for Constipation

No "kick-back" in this mealtime cup

When you find that tea or coffee makes you nervous, keeps you awake at night, or causes frequent headache, it's time to change to Instant Postum.

This wholesome, healthful table beverage gives you all the comfort and satisfaction of your usual morning cup. It has charm without harm to nerves or digestion—cheer without fear of a dangerous "kick-back."

Made instantly in the cup at the table—no boiling, no waiting, no waste.

At your grocer's in sealed, air-tight tins

Instant Postum FOR HEALTH

"There's a Reason"

A generous sample tin of Instant Postum sent, postpaid, for 4c. in stamps. Write:

Canadian Postum Cereal Co., Limited, 45 Front St., E., Toronto. Factory: Windsor, Ontario

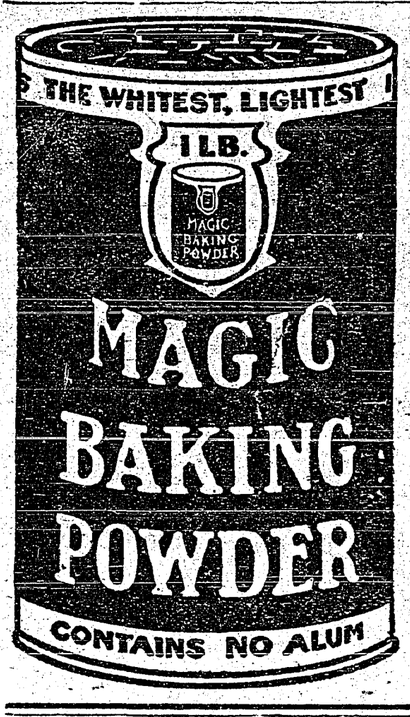

Will Build Powerful Wireless Stations

Announcement is made that the Marconi Company will erect a wireless station at Vancouver at an estimated cost of $10,000,000, and so that direct communication may be established with Europe and Oriental points. Another station will also be erected at Montreal to link up Canada with the United Kingdom and continent.

Before engaging in an argument be sure of your ability to put your opponent to sleep.

Complete in itself, Mother Graves' Worm Exterminator does not require the assistance of any other medicine to make it effective. It does not fail to do its work.

Native postmen in some parts of British West Africa have to travel as much as three weeks through the jungle to deliver a single mail.

Use MURINE FOR EYES
IRRITATED BY
SUN, WIND, DUST & CINDERS
RECOMMENDED & SOLD BY DRUGGISTS & OPTICIANS
WRITE FOR FREE EYE CARE BOOK MURINE CO. CHICAGO, USA

Under nourished?
The natural food for babies when mother's milk fails is
Borden's
EAGLE BRAND
CONDENSED MILK

The Cause of Heart Trouble

Faulty digestion causes the generation of gases in the stomach which inflate and press on the heart and interfere with its regular action, causing faintness and pain. 15 to 30 drops of Mother Seigel's Curative Syrup after meals sets digestion right, which allows the heart to beat full and regular. 50c. and $1.00 bottle at druggists. 9

INVENTIONS

Send for list of inventions wanted by Manufacturers. Fortunes have been made from simple ideas. "Patent Protection" booklet on request.

HAROLD C. SHIPMAN & CO.
PATENT ATTORNEYS 231 BANK STREET OTTAWA, CANADA

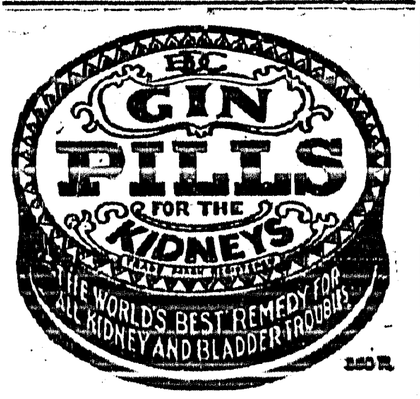

Household Hints

Valuable Recipes For the Busy Housewife

Greek Peppers

6 large red peppers, 1 egg yolk.
¼ cup bread crumbs, ¼ cup stock pepper.
1 small grated onion.
1 saltspoon mixed spices, salt.
1 tablespoon minced pepper.
1 tablespoon soft butter.
¼ cup chopped Sun-Maid raisins.
Parmesan cheese.

Skin and halve the peppers, butter them inside and out and fit into a buttered pie plate. Mix together the grated onion, bread crumbs, raisins, pepper, salt, butter, spices and minced pepper. Mix well, then add the egg yolk beaten into the stock. Fill the peppers and bake. While hot from the oven dust with grated Parmesan cheese.

Now Mine Layers

Fourteen of the U.S. 1,191-ton type destroyers have been converted into high speed mine layers, which can go to sea and lay mine fields directly in the path of an enemy.

Mothers Value this Oil.—Mothers who know how suddenly croup may seize their children and how necessary prompt action is in applying relief, always keep at hand a supply of Dr. Thomas' Eclectric Oil, because experience has taught them that this is an excellent preparation for the treatment of this ailment. And they are wise, for its various uses render it a valuable medicine.

Paring a corn is both risky and ineffective. It is much better to use Holloway's Corn Remover and eradicate them entirely.

Take a more optimistic view of life. Forget the hole and admire the doughnut.

KEEP LITTLE ONES WELL IN WINTER

Winter is a dangerous season for the little ones. The days are so changeable—one bright, the next cold and stormy, that the mother is afraid to take the children out for the fresh air and exercise they need so much. In consequence they are often cooped up in overheated, badly ventilated rooms and are soon seized with colds or grippe. What is needed to keep the little ones well is Baby's Own Tablets. They will regulate the stomach and bowels and drive out colds, and by their use the baby will be able to get over the winter season in perfect safety. The Tablets are sold by medicine dealers or by mail at 25 cents a box from The Dr. Williams' Medicine Co., Brockville, Ont.

If you think all things come to him who waits just sit down and wait and see how hungry you get.

"Cascarets" 10c

For Sluggish Liver or Constipated Bowels

Clean your bowels! Feel fine! When you feel sick, dizzy, upset, when your head is dull or aching, or your stomach is sour or gassy, just take one or two Cascarets to relieve constipation. No griping—nicest laxative-cathartic on earth for grown-ups and children. 10c a box. Taste like candy.

Arctic Ocean Becoming Warm

Explorers and fishermen report that the Arctic Ocean is becoming so warm that icebergs and seals are disappearing and herrings and smelts are taking the place of seals, which find the present temperature too high for them.

In all infantile complaints that are the results of the depredations of worms in the stomach and intestines Miller's Worm Powders will be found an effective remedy. They attack the cause of these troubles, and by expelling the worms from the organs insure an orderly working of the system, without which the child cannot maintain its strength or thrive. These powders mean health and improvement.

Putting It Over the Duck

Fond Mother.—This is the swimmer of the family. She swims like a little duck.

Charlotte.—Better! I can swim on my back.—Life.

Minard's Liniment Lumberman's Friend

Britain's Heavy Taxation

Britain, Chancellor Baldwin reminded Americans the other day, is taxing her people at the rate of $100 per head. To grasp what that means it is but necessary to note that in Canada the rate is but $45 per head.—From the Ottawa Journal.

GASSED OVERSEAS SHELL SHOCKED and RHEUMATISM

Mr. F. M. Blaquiere, Morinville, Alta., writes:—"After three years service overseas I returned to Canada almost a complete wreck. I had been gassed, and was suffering from shell shock and rheumatism, and was so nervous I could not sleep at night. I tried many medicines and doctors, but none of them did me any good for any length of time. I got so bad, in the Fall of 1919, my hands were so shaky I could scarcely hold anything, and it seemed as if I had a steel band pressing on my head. The least excitement would almost drive me into fits, and my whole system seemed to be in disorder. I had cramps in my legs nearly every night, and hot and cold chills running up and down my back nearly all the time. One day I decided to try Milburn's Heart and Nerve Pills, and after I had taken six boxes I began to feel better. I kept on using them and after a while I was completely relieved."

Price 50c a box at all dealers or mailed direct on receipt of price by The T. Milburn Co., Limited, Toronto, Ont.

The famous clock of Beauvais Cathedral is said to be composed of 92,000 separate pieces.

"COLD IN THE HEAD"

is an acute attack of Nasal Catarrh.

Those subject to frequent "colds in the head" will find that the use of HALL'S CATARRH MEDICINE will build up the System and render them less liable to colds. Repeated attacks of Acute Catarrh may lead to Chronic Catarrh.

HALL'S CATARRH MEDICINE is taken internally and acts through the Blood on the Mucous surfaces of the System, thus reducing the inflammation and assisting Nature in restoring normal conditions.

All Druggists. Circulars free.
F. J. Cheney & Co., Toledo, Ohio.

A man isn't necessarily brilliant because he sits down and reflects occasionally.

All Men and Women

When in Need of a Tonic Should Start on the Road to Wellville by Following This Advice

Peterboro, Ont.—"I can speak in the highest praise of Dr. Pierce's medicines. I suffered for a long time with feminine weakness, through which I became all rundown, weak and nervous. I also had severe backaches, pains in my side and bearing pains. I learned of Dr. Pierce's medicines and began at once to take them. I took two bottles each of the 'Favorite Prescription' and the 'Golden Medical Discovery' and they completely cured me of all my weakness and restored me to good health.

"At one time my husband became afflicted with a chronic cough which caused him to become all rundown. He got so thin he was almost a skeleton. He tried many medicines but did not get any better until he took Dr. Pierce's Golden Medical Discovery. By taking this medicine he was completely restored to good health. I shall always speak a good word for Dr. Pierce's medicines."—Mrs. Martha Sholer, 373 Bethune St.

If you need a building-up tonic for stomach and blood obtain Dr. Pierce's Golden Medical Discovery from your nearest druggist or send 10c to Dr. Pierce's Laboratory in Bridgeburg, Ont., for trial pkg. tablets and write for free confidential medical advice.

WORLD HAPPENINGS BRIEFLY TOLD

An elevator and 7,000 bushels of wheat were destroyed at Leslie, Sask., when a lantern dropped in a bin.

Announcement is made that King George and Queen Mary are contemplating a visit to Italy in the spring.

Another U.S. navy is to be added to the Pacific Coast. It will be officially known as the "United States Pacific dry navy."

Hon. J. A. Maharg was elected President of the Saskatchewan Grain Growers' Association for the thirteenth year.

There are 3,000 less unemployed in Alberta at the present time than at this time last year, according to the report of the provincial labor bureau.

Lord Armstrong has decided to close his famous mansion, one of the glories of the Northumbrian border, and reside in the house formerly occupied by his estate agent. High taxation is believed responsible for this step.

$100.00 in Prizes For Best Letters

The Dr. Williams Medicine Co. Offer Twenty-eight Prizes in a Letter Writing Competition

Some years ago the Dr. Williams Medicine Co., of Brockville, Ont., offered a series of prizes to residents of the Western provinces for the best letter describing benefits obtained through the use of Dr. Williams Pink Pills for Pale People. Hundreds of letters were submitted in this competition, and yet there must have been thousands of other users of the pills who did not avail themselves of the opportunity to win a prize. To all these another letter-writing competition is offered. Thousands have benefited through the use of Dr. Williams Pink Pills whose cases have never been reported. These will furnish the material for the letters to be written in this contest. There is no demand upon the imagination; every letter must deal with facts and facts only.

THE PRIZES

The Dr. Williams Medicine Co., of Brockville, Ont., will award a prize of $25.00 for the best letter received on or before the 1st day of March, 1923, from the residents of these provinces on the subject: "Why I Recommend Dr. Williams Pink Pills." A prize of $15.00 will be awarded for the second best letter received; a prize of $10.00 for the third best letter, and twenty-five prizes of $2.00 each for the next best twenty-five letters.

THE CONDITIONS

The benefit derived from the use of Dr. Williams Pink Pills described in the letter may be in the writers' own case, or that of some one in the writer's home.

More than one case may be described in the letter, but every statement must be literally and absolutely true.

Every letter must be signed by the full name and correct address of the person sending it. If it describes the case of some person other than the writer of the letter, it must also be signed by the person whose case is described, as a guarantee of the truth of the statements made.

The writer of each letter must give the name and date of the paper in which he or she saw this announcement.

Fine writing will not win the prize unless you have a good case to describe. The strength of the recommendation and not the style of the letter will be the basis of the award.

The Dr. Williams Medicine Co. shall have the right to publish any letter entered in this contest, if they desire to do so, whether it wins a prize or not.

The contest will close on March 1st, 1923, and the prizes will be awarded as soon as possible thereafter. Do not delay. If you know of a good case write your letter NOW. Observe the above conditions carefully or your letter may be thrown out.

Address all letters as follows:—
The Dr. Williams Medicine Co.,
Brockville, Ont.
Letter Contest Department.

Suspicion sometimes makes a square meal on jealousy and finds there is nothing left for desert.

It Testifies for Itself.—Dr. Thomas' Eclectric Oil needs no testimonial of its power other than itself. Whoever tries it for coughs or colds, for cuts or contusions, for spains or burns, for pains in the limbs or body, well know that the medicine proves itself and needs no guarantee. This shows why this Oil is in general use.

The first house in the world to be lighted with gas in 1792 was recently burned at Redruth in Cornwall, England.

Minard's Liniment for Aches and Pains

TROUBLES OVER SAYS CAMPBELL

Has Gained 15 Pounds Since Tanlac Ended Long Standing Rheumatism and Stomach Trouble, Says Edmonton Citizen

"It has been over two years now since Tanlac set me right, but I have enjoyed splendid health to this good day," declared Elmer E. Campbell, highly esteemed resident of 9638 107th Ave., Edmonton, Alberta, recently.

"I had suffered from rheumatism and stomach trouble for more than a year. What I would eat always disagreed with me. In fact, food seemed to do me harm instead of good. I was always constipated and felt tired out all the time and lost weight continually.

"The rheumatism got all through my legs and knees, especially, and were so painful it bothered me to walk. At times every step I took was in agony. In a few weeks after I started on Tanlac my stomach was in fine condition and every ache and pain was gone and I had gained fifteen pounds. I have never felt better in my life than I do now and I will recommend Tanlac any time or anywhere."

Tanlac is for sale by all good druggists. Over 35-million bottles sold.

ECZEMA You are not experimenting when you use Dr. Chase's Ointment for Eczema and Skin Irritations. It relieves at once and gradually heals the skin. Sample box Dr. Chase's Ointment free if you mention this paper and send 2c. stamp for postage. 60c. a box; all dealers or Edmanson, Bates & Co., Limited, Toronto.

Christianity in Corea

In Corea's population of 19,648,000 one out of every fifty-six is a Christian, according to an estimate by church leaders.

Sneezing?

Nature's Warning Signal. Heat and inhale Minard's Liniment at once. It relieves cold in the head and arrests the development of more serious trouble.

Minard's Liniment
The Family Medicine Chest

INVENTORS

Manufacturers always consider good inventions. Fortunes are made from New Ideas to suit modern times. Send for Free List of ideas and circulars.
THE RAMSAY COMPANY
Patent Attorneys
273 BANK STREET - OTTAWA, ONT.

America's Pioneer Dog Remedies

BOOK ON DOG DISEASES and How to Feed Mailed Free to any Address by the Author
H. CLAY GLOVER CO., INC.
129 West 24th St., New York, U.S.A.

Cook's Cotton Root Compound.

A safe, reliable regulating medicine. Sold in three degrees of strength—No. 1, $1; No. 2, $3; No. 3, $5 per box. Sold by all druggists, or sent prepaid on receipt of price. Free pamphlet. Address: THE COOK MEDICINE CO., TORONTO, ONT. (Formerly Windsor.)

Local and Personal

BIRTH—On March 8th, to Mr. and Mrs. A. Spencer, a daughter.

New spring stock of ginghams has just arrived. Mawson. Bros.

C. O. Rodgers left on Saturday on a visit to Vancouver and coast points.

FOR SALE—Mare, 6 years old, weighs about 1300 lbs. K. Andrew Creston.

Spring must be at hand. A flock of wild geese were seen flying north on Thursday last.

Mrs. Chas. Moore returned on Monday from a three-weeks' visit with Kaslo friends.

HAY FOR SALE—Quantity of baled hay, price right. Apply C. Blair, Reclamation Farm.

The Methodist Ladies' Aid are having their usual Easter bazaar on Saturday, March 1st.

Mrs. Kennedy of Boswell was a Creston visitor a few days last week, the guest of Mrs. Lyne.

FOR SALE—OR EXCHANGE—Purebred Jersey bull, sixteen months old A. H. Piggot, Wynndel.

CRESTON BAKERY
and
TEA ROOM

See Our Easter Novelties and Candies
—the biggest assortment in the Valley

Ice Cream
always in stock.

Hot X Buns
every week-end during Lent.

Bert Norris

SATURDAY and MONDAY SPECIAL

Royal Crown SOAP
3 cartons
80c.

A. E. McKenzie Co.
Bulk Seeds at catalogue prices

MAWSON BROTHERS
Better Service Lower Prices

FOR SALE—Purebred Ancona roosters. Arrowsmith Ranch.

FOR SALE—Cycle incubator 50-egg capacity, in fine working shape. $6 Jack Barraclough, Creston.

Miss Barrigan of the Speers' store sales staff, is spending a few days this week with friends in Spokane.

HATCHING EGGS—Purebred Barred Rock eggs; $1.25 for setting of 15 eggs. J. W. Vaness, Creston.

WANTED—Incubator wanted, state make and price in first letter. G. Nickel, Griffin Ranch, Creston.

FOR SALE—Pen of Barred Rock Pullets, laying, and two year old rooster. J. W. Vaness, Creston.

WANTED—Party who can give gilt edge security would borrow $1500 at 8 per cent. Enquire Review Office.

FOR SALE—One Spray motor; One 3500 pound truck; one pony, and one span of mares. J. Attwood, Creston.

HATCHING EGGS—Purebred Speckled Sussex eggs for hatching, $1.25 for setting of 13 eggs. Mrs. Stocks, Creston.

BABY BUGGY FOR SALE—Collapsible baby buggy, all rubber tyred, good as new. Can be seen at Mawson Bros. store.

The Get Together Club will have a silver tea at the home of Mrs. Henderson on Saturday, April 7th, from 3 to 5 p.m.

RANCH FOR RENT—Twenty-acre ranch for rent or sell, close to Creston, Apply David Scott, Long Coulee, Alberta.

FOR SALE—Phonograph, in use only few weeks, for sale at $50 discount, easy terms. E. Ryckman, tinsmith, Creston.

Mrs. Connell and young son of Seattle, Wash., who have been guests of Mr. and Mrs. Hare, left for home on Sunday.

During the absence of Rev. G. Knox the Methodist services at Canyon and Lister will be taken by C. O. Quist.

Saturday afternoon, April 14th, has been taken by the Junior Guild of Christ Church for a silver tea at the Parish Hall.

EGGS FOR HATCHING—Purebred White Wyandotte setting eggs, from good winter layers, $1.25 per setting of 14 eggs. Carl Wigen, Wynndel.

There were four additions to the Valley population during February, three of the newcomers being girls. There were no marriages and but one death.

Mrs. Crawford, who has spent the past six months here on a visit to her sons, W. H. and Tom, left for her home in Fort William, Ont., on Friday.

EGGS FOR HATCHING—From specially mated Rhode Island Reds, $1.75 per setting of 15. Leghorn eggs at same price. G. Nickel, Griffin Ranch, Creston.

POULTRY FANCIERS—White Leghorn eggs for hatching from a heavy laying strain, $1 per setting of 15 eggs. Baby chicks later. Mrs. Wearmouth, Canyon.

The stores in town will close at 8.30 on Saturday night in order to permit the employees attend the boxing tournament in the Grand Theatre that evening.

Rev. H. Varley will deliver the last of his Lenten morning addresses at Christ Church on Sunday, his topic being "Obedience."

The adjourned annual meeting of the Fruit Growers Union will beheld on Wednesday, March 21st, in Speers' Hall, at which the feature will be the election of directors for 1923.

Staples & Pierson are expecting their first carload of Ford cars to arrive next week. Prospective buyers should see them at once if they wish to secure one from this carload.

Reports from Cranbrook are to the effect that Rev. G. Knox has had his jaw set in splints and is doing as well as could be expected. He is a guest of Rev. Mr. Freeman in that city.

HORSES FOR SALE—Twenty good work horses, match teams, young and sound, weigh from 2800 to 3200. Have some good ranch horses. Canyon City Lumber Co., Ltd., Creston.

Three auto loads of young people were at Porthill on Saturday night for the dance, the music for the affair being supplied by Miss Phyllis Small, piano, and Alex. Lidgate, drums.

EGGS FOR HATCHING—White Leghorn hatching eggs; pen headed by cockerel from Experimental Farm heavy laying strain. $1 for setting of 15 eggs. Clements & Young, Erickson.

February weather statistics show the coldest dip of the year, the mercury hitting 14 below zero on the 15th, whilst the warmest touch was on the 24th, when it was 47 in the shade. For the month there was a total snowfall of 11 inches.

There will be no services in the Methodist Church for at least the next two Sundays, and for the same length of time the Methodist and Presbyterian Sunday schools are taking instruction together at the Presbyterian church.

The special committee of fall fair directors are busy with arrangements for the Easter Monday whist and dance in the Parish Hall. Creston orchestra will supply the music and there will be the usual whist prizes and a first-class lunch.

All growers are reminded of the meeting in Speers' Hall at 2.30 p.m., Saturday, March 17th, at which it is hoped final decision will be made as to the co operative selling policy Valley growers will adopt this season.

Provincial revenues garnered at the provincial police office for last month were a little on the low side, the total intake being less than $600. Of this $315 was for poll tax, and motor licenses issued produced another $108. Police court fines were but $20.

The Masonic ball on Friday, 23rd, will be formal to the extent of using programmes, and in this connection the stewards announce that a reception will be held from 8.45 to 9.15. From the way acceptances are coming in it looks as if the affair will be easily the social event of the year.

The special services which opened in the Presbyterian Church on Sunday, under the direction of Rev. F. A. Robinson have been quite well attended so far, the Sunday night crowd taxing the seating capacity to the limit, and a choir of about twenty voices helping out with the musical features.

Robins made their appearance in the Valley last week, and some report the return of the meadowlarks already, whilst a butterfly was in evidence on the Presbyterian manse grounds on Saturday. For the first time in several years quite large flocks of ducks also wintered on the open sloughs on the flats.

In connection with the services being held in the Presbyterian Church there will be a special service on Sunday afternoon next at three o'clock for men only, when Rev. Robinson will give a straight talk on "Seeing Life." All men and the boys over sixteen years of age are earnestly invited to be present.

The confession made by the two boys as to killing Lorenz, the Victoria bank clerk, will clear D. C. MacKenzie, who has been held since the end of February as being implicated in the murder mystery. Until a year ago MacKenzie was a resident of Creston, on the Lamont place along Goat Mountain, back of the Attwood ranch.

S. A. Speers has just completed the purchase of the Scott building on Canyon street, for some years past occupied by A. Manuel, and his intention is to thoroughly rebuild the structure throughout and it will probably be occupied by Mrs. Hayden with the White Lunch restaurant. The deal includes the sale of the Speers store building on Wilson Ave. to Dong Barney, who is owner of the Scott structure.

The Tunstead residence on Victoria Avenue is now owned by W. B. Martin, C.P.R. agent, who made the purchase last week, at a price in the neighborhood of $2100. It is a very desirable residential property and the sale indicates that Creston realty values are not on the decline. Mr. and Mrs. Tunstead having been living at the coast for some months past and for the present will continue to make their home there.

Canyon City

C. O. Quist of Creston is announced to take the Methodist service here on Sunday, in the enforced absence of Rev. G. Knox.

Mr. Wetherhead was a week end visitor at his home here. He is in charge of a tie camp for the C.P.R. at Yahk, and expects to be there at least all this season.

Bob Kellock, Company storekeeper, is the latest car owner in the Canyon section. He purchased a rebuilt Ford from Staples & Pierson Creston, this week.

Pruning is very general here at present, and most of the ranchers are doing it heavier than usual this spring. The trees have wintered well, and promise a heavy yield.

Ted Swanson left on Wednesday for Wasa, where he has taken a lumber piling contract in the mill at that point.

A growth of 8 feet 2 inches of new wood is revaled in the pruning operations on one of the apple trees at the J. Wood ranch last week.

C. O. Rodgers was the winner of the pool in connection with the time the last board would be cut at the mill when it shut down for this season last Thursday. His guess was 6.30, with the job complete at 6.18 p.m H. Hodge was next closest with a guess of 5.30, and Axel Bergen's guess of 5.15 was third. About $20 was divided between the winners.

Dad Browell is out to regain his title of the poultry king of Creston Valley. This week he expects to take delivery of 250 baby chicks of a high class Leghorn strain from a fancier at Colfax, Wash.

At the United Farmers meeting on Saturday night not sufficient eggs being in sight it was decided not to organize a branch of the Nelson egg exchange. The meeting was largely taken up with co-operative fruit selling and those present went on record as approving of Canyon ranchers hooking up with any co-operative selling arrengement that has the approval of 80 per cent. of the tonnage at other Valley points.

Erickson

Denzil Maxwell who has been working in the Cranbrook district, the past couple of months, arrived home at the end of the week.

J. H. Schofield, M.P.P., of Trail, was a visitor for a few days at the first of the week with Mr. and Mrs. R. J. Long, en route to Fernie.

Mrs. Frank Staples got back on Tuesday from a short visit with Cranbrook friends.

Joe Club who has been a resident on and off of the Erickson area the past two winters, is now permanently located at the Old Man's Home at Kamloops, leaving for there last month.

At a meeting of the directors of the Erickson Co-Operative store on Saturday, the old officers were re-elected as follows: President, G. P. Smith. Vice-president, M. R. Palmer. Secretary treasurer, T. R. Mawson.

Gerald Timmons is home from Cultus Creek, where he has been working for about six week.

A couple more cars of apples were loaded out here this week, and by the end of the month the last of them will be gone. There is a healthy demand for apples just now, much stuff having to be brought in from the U.S. to supply the market.

Mr. and Mrs. Geo. Hobden got back from Longbeach, Calif., on Wednesday. They left here early in November intending to make their home in that state for the benefit of Mrs. Hobden's health but after five months' experience it is found the Kootenay climate is the more agreeable, hence their return, and a royal welcome back by a host of friends.

Mr. and Mrs. H. A. Dodd had the unexpected pleasure of entertaining the surprise party brigade on Friday night, when another splendid evening was passed at whist, the winners being Mrs. McKelvey and J. M. Craigie at high scoring, while the low scorers were awarded Mrs. H. Truscott and W. J. Truscott.

JAS. ADLARD
PAINTER
WALLPAPER SAMPLES
CRESTON

M. WINCH
Carpenter & Cabinet Maker
Estimates submitted on all classes of work.
Workshop, Park Avenue (Box 35) Creston

GUARANTEED
Eggs for Hatching

White Leghorns and Barred Rocks

Eggs from either breed are offered as follows:

No. 1 Pen—Setting of 15 Eggs.....$2.50
No. 2 Pen—Setting of 15 Eggs.....$1.50

Larger quantities at special prices.

We guarontee 10 living Chicks from each setting, and in case of failure will give another setting at half price.

K. KLEIST, Creston

Anglican Church Services

SUNDAY, MARCH 18

CRESTON	SIRDAR
8 and 11 a.m.	7.30 p.m.

For
Pianoforte, Organ and Singing Lessons
apply
ARTHUR COLLIS, Creston
P.O. Box 76

Seeds for the West

Selected, Early, Hardy, Productive Varieties for Field, Garden and Lawn.

COMPLETE STOCKS CARRIED at REGINA

Write for Illustrated Catalogue.
SEND ORDERS HERE.

Steele, Briggs Seed Co., Limited
REGINA, - - - SASK.

Creston Fruit Growers Union
LIMITED

Adjourned Annual Meeting

CRESTON, B.C.
March, 14, 1923

The Annual Meeting of Creston Fruit Growers Union, Limited, will be held at Speers Hall, Creston, Wednesday, March 21st, 1923, at Two O'Clock p.m.

W. G. LITTLEJOHN,
Secretary.

It will Pay You

to remember at all times that we are here to serve you Promptly Courteously, and Efficiently.

STAPLES & PIERSON