6139027
Provincial Library
59

THE CRESTON REVIEW

Vol. XV. CRESTON, B. C., FRIDAY, APRIL 27, 1923 No. 12

Lister

The annual meeting of the shareholders of the Lister Trading & Supply Company, Limited, will be held in the schoolhouse on Monday, April 30th.

A. Letoille has returned from Kimberley, where he has been working at the Sullivan mine, and has now finished putting in about 200 trees on his ranch.

C. H. Phillips has returned to Cranbrook for a few days but hopes to get back quickly in order to finish planting on his son, Speery's ranch.

Premier Oliver paid Lister an official visit on Saturday last but owing to the muddy condition of the roads was unable to complete his schedule of seeing a number of settlers' places in the various lines of agriculture taken to here.

Jack Head has commenced work on his new house and hopes to rush it to competion as quickly as possible.

Sam Lazachuk has just about completed his house building and with little or no assistance has put up a residence that does him credit.

Stewart Evans, who has been helping C. H. Phillips in tree planting operations, is now lending a hand with spring work on the John Bird ranch.

W. G. Littlejohn of Erickson was a Sunday visitor with Mr. and Mrs. Fred Powers.

There will be a barn dance at Camp Three on Friday night, and on Saturday night there will be a dance in Lister school in aid of the piano fund.

Jack Head, retiring president of Lister Bachelors Club, is making arrangements for a moonlight dance in his new house shortly. An orchestra has been secured and further announcement will be made shortly.

Alice Siding

Miss Hilda Parkin is back from a three weeks' visit with friends at Michel.

Victor Carr is a temporary resident at Duck Creek where he is employed at roadmaking operations at present.

Jack Smith was here from Kitchener last week, and has leased his ranch for the year to his brother, Dick. Jack will be at Kitchener all season he expects.

Mrs. C. S. Hester is a visitor with friends in Nelson at present.

F. W. Ash is busy digging the ditch for his irrigation pipe line to the slough on Kootenay flats.

Stumping operations are active on the Ostendorf and Tom Anderson ranches, in order to get the burning completed before the first of May.

H. West and family, who have been on the Rose & Watcher ranch for the past three years, are moving to town this week, and will occupy the Oatway residence for the present.

Wild strawberries are already in bloom whilst there is abundant promise of a monster crop of dandelions this year.

More acreage than ever before is being set out to strawberries this year, with Reed & Mather and R. Stewart foremost in the good work.

Autoists are complaining of the need of a culvert at the "goose neck" in order to take off the water at that point and give the road a chance to dry up. With this exception motoring is fine from Creston to Kuskanook.

GRAND THEATRE
Saturday, APRIL 28

HERBERT RAWLINSON
in
The
Black Bag
a Universal Special Attraction.
DANDY LIONS
Two Reels of Thrills and Lion Fun

REGULAR PRICES

Sirdar

Mrs. Roy Proctor of Cranbrook is a visitor here at present, with her husband who is braking on one of the work trains.

C. A. Cotterill, assistant general superintendent, with his private car, British Columbia, arrived here on Saturday, and barged his car Sunday evening en route to Vancouver. Supt. T. R. Flett and master mechanic McFadden of Cranbrook accompanied him from Crowsnest to the Landing.

The work trains are certainly putting in the fill at the landing in speedy style, but at that it is expected to be almost June before the job is finished.

B & B Foreman Sid McCabe was off work a few days this week with a bad cold and mild sort of flu.

Arthur Dibbin had the bad luck to cut his left hand Friday evening, and Mr. Tuohey motored him to Creston for medical treatment by Dr. Henderson, and he is now doing nicely.

There was quite a rush of out of town visitors on Sunday evening, no less than a dozen cars making the run to Kuskanook on Sunday afternoon.

Provincial police McLaren of Creston was amongst those making the Kuskanook motor trip last Sabbath.

Motorists report the road between Duck Creek and Sirdar in fine shape, but from Creston to Duck Creek it is, in places, in need of Foreman Harris' attention. The worst spot is at what is known as the "devil's elbow," where several cars have got stuck. A new culvert would remedy matters nicely.

Mr. McBridge, who until recently was night operator here, but now stationed at Canyon, was a Sunday visitor with Sirdar friends.

George Cam, jr., is home from the prairie, for a few weeks' visit with his parents here.

S. Pascuzzo is the first to dine off 1923 grown radishes and onions. They are daily features on the Pascuzzo household menu since Saturday.

Mrs. M. G. Jones of Kuskanook is spending a few days with friends in Nelson.

Harry Hughes took delivery on Monday, of a new Peterbora boat which in the class of the local fleet of water navigation craft.

C.P.R. Supt. Flett was a Sirdar visitor on Monday, spending the time watching fill operations here and stopping at Canyon to see the steam shovel in operation.

E. W. Payne of Creston is here building a commodious sleeping porch on to the Geo. Cam residence. When the addition is complete it will add much to the comfort of the Cam house.

The contract has just been let for a $30,000 addition to the Central school at Fernie.

The Ross-Saskatoon lumber company mill at Waldo is not expected to operate this year.

Cranbrook has a couple more organizations. A clef club and parent-teachers' association.

Grand Forks tax rate this year will be 35 mills. The town requires $28,000 for school purposes alone.

Fernie's tax rate this year will be 40 mills, and of this almost 28 mills will be required for school purposes.

Wynndel

Miss Kitty Rosindale returned from Vancouver on Thursday last where she has resided since last fall.

Matt. Hagen has been busy hauling culvert material and work began on Thursday morning.

G. W. Taylor is now building a chicken house, and expects to receive, very shortly, a consignment of about 200 baby chicks.

Mrs. Dalbom has now taken up her residence in her new house in the block above Slingsby's.

Quite a number of the dance crowd took in the Banff orchestra dance in Creston on Tuesday night.

Saturday evening saw a crowd of the young folks carrying out a surprise party on Miss Kitty Rosindale. Cards and dancing were both in vogue and an excellent supper was served about midnight, so a real good time is reported by all present.

Kitchener

Mr. and Mrs. Fransen were week-end visitors with friends in Cranbrook.

A dance will be held in Hunt's Hall on Saturday night in aid of the baseball club. Creston music has been secured.

Mr. Langlois has the carpenters busy enlarging his store, and will utilize the increased space for an ice cream parlor.

Mr. and Mrs. Frank Staples and Miss Green of Erickson were Sunday visitors with Mr. McKowan at the Sash & Door Company.

B. Johnson has just returned from St. Louis, Mo., leaving Ellen Andeen in the McLean Hospital in that city, where she will take treatment for some further time.

N. Devlin has moved into his new store and is busy now getting settled. He has sold the old store building to Dong Barney, of Creston, who is to use it for a laundry, restaurant and rooming house.

E. McGonegal came back from Creston on Thursday, driving a 1923 model Ford car, which he purchased from the Staples garage. This is the second Ford to be purchased by Kitchener people this year.

Local and Personal

Monday is the last day for making your Dominion income tax returns.

Mr. McLain of the high school teaching staff, Cranbrook, was week-end guest of his sister, Mrs. W. J. Truscott.

Sam Whittaker, who is now on the despatching staff at Crowsnest, is spending the week with friends in Creston.

Make me an offer for any quantity up to 8000 Van San strawberry plants, in good, healthy shape. J. W. Vaness, Creston.

FOR SALE—C.C.M. bicycle equal to new, not even scratched, cost $55; will sell for $35. A. E. Davies, Creston.

The May meeting of the Presbyterian Ladies' Aid will be held at the home of Mrs. M. J. Boyd at 3 o'clock Friday afternoon next.

Merle Olsen, a couple of years ago assistant at the C.P.R. depot, who is now at Kingsgate, is spending the week with Creston friends.

Mrs. Floyd Rodgers left on Wednesday for Invermere, where she will visit with her parents, Mr. and Mrs. Heath, for a couple of weeks.

Murdock McLeod, the well-known eyesight specialist, announces a visit to Creston on Tuesday, May 1st, at the Beattie-Oatway drugstore.

Fred Benham will possibly be a contender for the B.C. championship lightweight honors at the provincial boxing tournament to be held in Vancouver the latter part of May.

The baseball fraternity is reminded of the reorganization meeting of Creston baseball club at French's barber shop on Tuesday night at 8 o'clock. Everybody interested please turnout.

Mrs. (Rev.) MacKay of Cranbrook was a visitor with Mrs. James on Wednesday and Thursday, delivering an address at the meeting of the W.M.S. at the manse on the former afternoon.

There will be a showing of pictures at the Grand on Saturday night, when the well-known film star, Herbert Rawlinson, will be seen in the "Black Bag." The comedy is also a great laugh producer, "Daddy Lions."

Manager Crawford of the Creston Telephone Company this week announces that on June 1st a reduction of 75c. per month will be made on residential telephones where the monthly rate is paid before the 10th of each month.

Inspector Dunwoody of the provincial police in Kootenay, was a visitor here from Fernie at the end of the week, in conference with Mr. McLaren before going to the coast for a conference of police chiefs at which it is likely the whole provincial force will be reorganized.

Mrs. Shirley MacDonald, who left for her home at Summerland on Saturday, was guest at a tea in her honor at the home of Mrs. S. A. Speers on Thursday, when a host of friends had opportunity to renew acquaintance with the guest as well as enjoy an afternoon of splendid hospitality.

District Engineer Wm. Ramsay of Nelson, in company with J. D. Moore of Kaslo, was here on an official visit on Wednesday. Mr. Ramsay has not as yet been authorized to call for tenders for the new road into Kitchener and the Arrow Creek road diversion, but he is very confident the work will be done this year.

Bargains in horses were in evidence at the chattel mortgage sale of seven head of horses at the Andy Anderson ranch on Saturday afternoon. The animals were part of the outfit of the Strome ranchers who pulled out from here two weeks ago for Allsburg, Wash., the seizure being made at Porthill on instructions from the Strome, Alta., branch of the Bank of Montreal. The seven head, along with a wagon, realized about $300, H. S. McCreath getting two likely looking mares in foal for somewhat less than $100.

Archbishop Casey of Vancouver, head of the Roman Catholic Church on the B.C. mainland, was a visitor to Creston on Tuesday, holding service in Holy Cross Church in the evening at which twenty-six candidates received the apostolic rite of confirmation. On Wednesday morning another service was held at which sixteen children from the local Indian mission were also received into the church. There was a very large turnout at the Tuesday night service and all thoroughly appreciated the masterly address of the archbishop.

CONTRACT to HAUL TIES

Wanted to let contract, by piece or thousand feet, to haul the Ties from my sawmill onto the cars at Wynndel. J. B. WINLAW.

Rebate on Residence Telephones

To paid-up Subscribers, commencing 1st June, 1923, a rebate of 75 Cents per Month will be allowed on Residential 'Phones paid by the 10th of the following month.

Creston Power, Light & Telephone Company Limited

Canyon City

Now that the piano is clear of debt the United Farmers social committee are devoting attention to raising funds for the community hall, their initial effort being a dance at the school on Saturday night, which was fairly well attended.

The ladies community club will have its first entertainment venture on June 4th, when they are having a social and concert in aid of their new hall.

Most of the young people of this section were at the Samuelson home on Friday night last for a party in honor of Master Arvid's sixteenth birthday. Various amusements were indulged in and an excellent supper served, making the affair one of the most enjoyable in the annals of juvenile life in Canyon.

A young daughter of Mr. and Mrs. Gartland was rather badly burned about the legs and hands on Thursday last, when the youngster accidentally fell partially into a pot of lye.

The first forest fire of the season is raging on the Winlaw limit and one day last week volunteer fire fighters had to be summoned to keep it from reaching the Hickey place, the blaze having worked up from the back of the ranch.

Excessive heat from the lamp in the brooder used for chicken hatching by Dad Browell caused the loss of at least 200 young chicks on Saturday, as well as destroying the brooder. Mr. Browell was so late in discovering the mishap that he was able to rescue only about 35 of a big hatch of purebred Leghorns.

A deputation consisting of Messrs. Bateman, Knott, Young and Nougier waited on Premier Oliver at the school on Saturday and with the aid of the R. B. Staples Oldsmobile the premier was motored over the present road into Calgary Heights with a view to showing him the excessive grade that had to be negotiated. The visitor was impressed that the road was almost unusable and asked that a sketch map be sent him so he could take the matter up direct with the minister of public works on his return to Victoria. Mrs. Leslie McInnes who happened along with a camera secured a group photo of the crowd, which included Messrs. Staples, Hayes and Putnam who were accompanying Mr. Oliver, and with the real Oliverian gallantry the B.C. premier insisted on having his photo taken with Mrs McInnes. If both films turn out well a notable addition will be made to the McInnes collection.

Heavy Corrugated
GARDEN HOSE
while it lasts
14c.
per foot

Creston Fruit Growers Union, Limited

SMOKE
OLD CHUM
The Tobacco of Quality
½ LB. TINS
and in packages

The Arctic Ocean is said by scientists to be getting appreciably warmer.

MOTHER! MOVE CHILD'S BOWELS

"California Fig Syrup" is Child's Best Laxative

Hurry Mother! Even a cross, sick child loves the "fruity" taste of "California Fig Syrup" and it never fails to open the bowels. A teaspoonful today may prevent a sick child tomorrow. If constipated, bilious, feverish, cross, has cold, colic, or if stomach is sour, tongue coated, breath bad, remember a good clean-ing of the little bowels is often all that is necessary.

Ask your druggist for genuine "California Fig Syrup" which has directions for babies and children of all ages printed on bottle. Mother! You must say "California" or you may get an imitation fig syrup.

Tribal custom decrees that anyone who copies the figures on a totem pole shall be severely punished.

University Report

During the present term there are 1,283 students registered at the University of Alberta, according to the annual report of that institution. Of these 336 are first year students, 265 second year students, 208 in the third year and 104 in the fourth year, with 68 graduates. The remainder includes 123 corresponding students, 74 summer session students, 59 special students, 10 public health nurses and 9 B. D. students. There are 666 students in arts and sciences, 81 in applied science, 223 in medicine, 143 in law, 102 in agriculture and 44 in pharmacy.

WINTER HARD ON BABY

The winter season is a hard one on the baby. He is more or less confined to stuffy, badly ventilated rooms. It is so often stormy that the mother does not get him out in the fresh air as often as she should. He catches colds which rack his little system; his stomach and bowels get out of order and he becomes peevish and cross. To guard against this the mother should keep a box of Baby's Own Tablets in the house. They regulate the stomach and bowels and break up colds. They are sold by medicine dealers or by mail at 25 cents a box from The Dr. Williams Medicine Co., Brockville, Ont.

Increase In Building

Figures recently issued by the Canadian Government Bureau of Statistics show that building permits to the value of $3,705,256 were issued in Canada during January, of this year, an increase of $772,221 compared with January, 1922, or 26 per cent. It is expected that there will be great activity in the building trades throughout Canada during the present year.

Minard's Liniment used by Physicians

Anyway, the average woman knows about as much about things political as the average man knows about caring for a baby.

The antelope, swiftest of animals, can do 62 miles an hour at top speed.

"My Hands Trembled and I Could Not Sleep"

Mr. Thomas Honey, Brantford, Ont., writes:—

"When I began taking Dr. Chase's Nerve Food, I was so nervous that when I picked up a cup of tea my hand would tremble like a leaf. I could not sleep well, could not remember things, and there were neuralgic pains through my body. After taking seven boxes of Dr. Chase's Nerve Food, however, I am in perfect health."

DR. CHASE'S NERVE FOOD

50 cents a box, all dealers or Edmanson, Bates & Co., Ltd., Toronto.

Household Hints

Valuable Recipes For the Busy Housewife

Oatmeal and Raisin Cookies

1¾ cups rolled oats, 1 egg.
½ cup butter or shortening.
1 cup sugar, ¾ teaspoon cinnamon.
½ teaspoon cloves, ½ teaspoon allspice.
2 teaspoons baking powder.
¾ cup chopped Sun-Maid raisins.
½ cup milk.

Put rolled oats through food chopper. Cream butter. Add sugar, well beaten egg, raisins and rolled oats. Mix thoroughly. Sift flour, baking powder, salt and spices together and add to egg mixture alternately with the milk. Drop from teaspoon on greased pan and bake in moderate oven 15 or 20 minutes. ½ cup chopped nuts may be added with the raisins if desired. This makes about 30 cookies.

Brambles

1 cup sugar, juice of 1 lemon.
1 cup chopped Sun-Maid raisins.

Make enough ice crust for one pie and cut as for cookies. Mix the sugar, chopped raisins and lemon juice together. Add a little flour if too juicy. Place a teaspoon of the mixture on each round of crust and fold over like turnovers. Pinch edges down to prevent juice from stewing out. Place in shallow tins and bake until brown.

Killed By Blood Poison

Used old razor for paring his corns. Foolish because 25c buys a bottle of Putnam's Painless Corn Extractor which for fifty years has been removing corns and warts without pain. No failure if you use "Putnam's". Refuse a substitute, 25c everywhere.

Doctors Plan "Black List"

Doctors in London are suggesting a "black list" of patients who go from one medical man to another instead of paying their bills.

Relieved after Nine Years of Suffering

Manitoba Man Finds Secret of Health in Dodd's Kidney Pills

Mr. P. R. Boissino wants Everyone to Know what Benefit he Received from Dodd's Kidney Pills.

La Broquerie, Man.—(Special).—"Before taking Dodd's Kidney Pills I was not able to work or sleep and now I am completely relieved of my kidney trouble." These are the words of Mr. P. R. Boissino, well-known and highly respected here.

"I have suffered for nine years and tried all kinds of remedies. It was Dodd's Kidney Pills that restored me to good health. I am now able to get about on the farm, have a good appetite and sleep well."

Dodd's Kidney Pills strengthen the kidneys and put them in shape to do their full work of straining the impurities out of the blood. With pure blood there is good health all over the body.

If you have not used Dodd's Kidney Pills for kidney trouble ask your neighbors about them.

Quadruple Pay for Sunday

According to the laws of Australia a man who is required to work on Sunday must be paid four times his daily wage.

A Power of Its Own.—Dr. Thomas' Eclectric Oil has a subtle power of its own. All who have used it know this and keep it by them as the most valuable liniment available. Its uses are innumerable and for many years it has been prized as the leading liniment for man and beast.

Working a Word Hard

Frenchman Visiting Shipbuilding Plant in States Was Puzzled

We do not always realize how frequently we use the same sound to express entirely different meanings. The puzzled Frenchman who was making a visit to a Yankee shipbuilding plant realized it, however. He saw a man working at a piece of timber and asked him what he was making.

"A yard," was the laconic reply.

"Is it nearly finished?" the Frenchman asked.

"All but a yard," said the workman.

"Where do you get your timber?"

"From the yard."

Thereupon the Frenchman gave up in despair. Youth's Companion.

Minard's Liniment for sale everywhere

In a great many homes in Western Canada RED ROSE TEA has been the only tea used for over 20 years.

RED ROSE TEA "is good tea" 17

Be better nourished Bovril prevents that sinking feeling

Power From Sun's Rays

New York College Graduate Demonstrates Miniature Engine

A miniature engine, whose power was generated by the sun's rays, was successfully demonstrated in the laboratory of the college of the city of New York by Bernard Grossman, a graduate.

A parabolic copper mirror caught and focussed the rays upon a test tube of water, the heat causing steam, which in turn operated the tiny motor at a high rate of speed.

Grossman said his invention could be used in office buildings to provide light, heat and power, while the sun motor could be utilized to operate motor trucks. He will build a larger model to prove his theory.

CATARRHAL DEAFNESS

is greatly relieved by constitutional treatment. HALL'S CATARRH MEDICINE is a constitutional remedy. Catarrhal Deafness is caused by an inflamed condition of the mucous lining of the Eustachian Tube. When this tube is inflamed you have a rumbling sound or imperfect hearing, and when it is entirely closed, Deafness is the result. Unless the inflammation can be reduced, your hearing may be destroyed forever. HALL'S CATARRH MEDICINE acts through the blood on the mucous surfaces of the system, thus reducing the inflammation and assisting Nature in restoring normal conditions.

Circulars free. All Druggists.
F. J. Cheney & Co., Toledo, Ohio.

Flour Mills Cannot Supply Demand

Large export orders of flour are being received by the Medicine Hat milling companies from the Orient and the United Kingdom, to which markets large shipments have been made during the past few months. All mills are running to capacity, and practically all report that they are unable to supply the demands for low grade flours.

A ton of water from the Atlantic, evaporated, yields 81 pounds of salt; a ton of Pacific water, 79 pounds; a ton of Dead Sea water, 187 pounds.

Paper Tires

Automobile tires made of paper are being tried in Europe. It is reported that the new tires have the elasticity of rubber, while they are as strong as if made of metal.

GIN PILLS FOR THE KIDNEYS
THE WORLD'S BEST REMEDY FOR ALL KIDNEY AND BLADDER TROUBLES

After Every Meal
WRIGLEY'S
Chew your food well, then use WRIGLEY'S to aid digestion.
It also keeps the teeth clean, breath sweet, appetite keen.
The Great Canadian Sweetmeat
D36
FOR BETTER DIGESTION

ASPIRIN

UNLESS you see the name "Bayer" on tablets, you are not getting Aspirin at all

BAYER
Genuine

Accept only an "unbroken package" of "Bayer Tablets of Aspirin," which contains directions and dose worked out by physicians during 22 years and proved safe by millions for

Colds	Headache	Rheumatism
Toothache	Neuralgia	Neuritis
Earache	Lumbago	Pain, Pain

Handy "Bayer" boxes of 12 tablets—Also bottles of 24 and 100—Druggists.

Aspirin is the trade mark (registered in Canada) of Bayer Manufacture of Monoaceticacidester of Salicylicacid. While it is well known that Aspirin means Bayer manufacture, to assist the public against imitations, the Tablets of Bayer Company will be stamped with their general trade mark, the "Bayer Cross."

Carbonizing Experiments At Lignite Utilization Plant Give Promise Of Success

There is every reason for believing that carbonizing experiments which have been carried on for some time past at the lignite utilization plant at Bienfait, Sask., will solve the carbonization problem, according to a report of the Lignite Utilization Board submitted at a conference of representatives of the Dominion, Saskatchewan and Manitoba Governments held here.

It was stated that the form of carbonization being tested at the plant had been tried out in the United States with good results. Certain modifications had to be made in the case of the Bienfait plant because of somewhat different conditions, but the results so far, it was pointed out, were encouraging. When the experiments are finally completed, another conference will be called and progress reported. Meantime, no move on a big scale will be recommended. The board's report was adopted.

Premier John Bracken and J. M. Leamy, member of the board, represented Manitoba; Charles Camsell, Deputy Minister of Mines, the Dominion Government, and Leslie Thompson, Secretary of the Board, the Saskatchewan Government.

It was announced by Hon. Charles Stewart, Minister of Mines, in the Federal House, that should the new progress prove successful, the Government would consider establishing plants in different parts of Canada.

Refreshes Weary Eyes
When Your Eyes feel Dull and Heavy, use Murine. It Instantly Relieves that Tired Feeling—Makes them Clear, Bright and Sparkling. Harmless. Sold and Recommended by All Druggists.
MURINE FOR YOUR EYES

Average Value of Farm Land

Comparative Values of Lands for the Different Provinces

The average value of the occupied farm lands of Canada, which includes both improved and unimproved land, together with dwelling houses, barns, stables and other farm buildings, is returned as $44 per acre, as compared with $40 in 1921, $48 in 1920, $46 in 1919, $41 in 1913, $38 in 1917, $36 in 1916 and $35 in 1915. By provinces, the value for 1922 is highest in British Columbia, viz., $120. In the other provinces, the average values of farm lands per acre are reported as follows: Ontario, $64; Quebec, $58; Prince Edward Island, $45; Nova Scotia, $34; New Brunswick and Manitoba, $32; Saskatchewan, $28; and Alberta, $34. The average values in 1922 of orchards and fruit lands, including buildings, etc., in the fruit growing districts of Nova Scotia, Ontario and British Columbia are estimated as follows: Nova Scotia, $93; Ontario, $127; British Columbia, $320.

Export Butter Trade

A large butter export trade was carried on by the Manitoba creameries in 1922. A total of 115 cars, representing 2,556,120 pounds of butter, value $894,642, were shipped from the province. Shipments were made to Great Britain, Pacific Coast, Montreal, Toronto, New York, Chicago and Philadelphia.

Bats, to avoid collision with obstacles when flying, emit a vibrating note, inaudible to human ears, which reacts on meeting an obstruction, warning the bat to turn out.

Children Cry for Fletcher's
CASTORIA

Fletcher's Castoria is strictly a remedy for Infants and Children. Foods are specially prepared for babies. A baby's medicine is even more essential for Baby. Remedies primarily prepared for grown-ups are not interchangeable. It was the need of a remedy for the common ailments of Infants and Children that brought Castoria before the public after years of research, and no claim has been made for it that its use for over 30 years has not proven.

What is CASTORIA?

Castoria is a harmless substitute for Castor Oil, Paregoric, Drops and Soothing Syrups. It is pleasant. It contains neither Opium, Morphine nor other narcotic substance. Its age is its guarantee. For more than thirty years it has been in constant use for the relief of Constipation, Flatulency, Wind Colic and Diarrhoea; allaying Feverishness arising therefrom, and by regulating the Stomach and Bowels, aids the assimilation of Food; giving healthy and natural sleep. The Children's Comfort—The Mother's Friend.

GENUINE CASTORIA ALWAYS
Bears the Signature of
Chas. H. Fletcher.
In Use For Over 30 Years
THE CENTAUR COMPANY, NEW YORK CITY

CROWN BRAND CORN SYRUP

makes a crowning sauce for Blanc Mange and Baked Apples and Puddings.

It is a pure and wholesome sweet—whether used for table syrup, sauce or candy-making.

See that you get "Crown Brand"

THE CANADA STARCH CO. LIMITED

WESTERN EDITORS

C. W. Fredricks, Editor of The Record, Peace River, Alta.

Heals Inflamed Nostrils, Stops Catarrhal Discharge, Relieves Colds Quickly

You'll be pleasantly surprised at the quick action Catarrhozone has upon Catarrhal conditions in the nose or throat. It is so soothing, so healing, so agreeable to use, so safe and reliable that thousands praise it and use it every day. No nasty medicine to take—you just breathe in the balsamic vapor, the healing essences of Catarrhozone and feel better at once. Catarrhozone is breathed through the inhaler into every air cell in the lungs, into every air passage in the throat and nostrils. No matter where the cold or Catarrh is, Catarrhozone will reach it. You can keep free from coughs, colds, bronchitis and the like by using Catarrhozone. Two months' treatment One Dollar, small size 50c. Dealers everywhere, or the Catarrhozone Co., Montreal.

A New Make of Cheese

A Product of First Quality Among Full-Flavored Cheeses

At the Central Experimental Farm, Ottawa, after a great deal of experimental work, a new cheese has been originated. It is termed Meilleur cheese, being named after the dairyman at the farm—Joseph Meilleur. While the process of manufacture cannot as yet be considered to have been perfected, states a pamphlet just issued describing the methods of making, the nature, and the qualities of the new cheese, the results that have been obtained indicate a product of the first quality among full-flavored cheeses. The pamphlet describes the cheese as presenting, when properly ripened, an attractive bright yellow color and possessing a fine texture. It is more open than Cheddar, resembling to some extent the Emmenthaler or "Swiss-hole" cheese. The characteristic odor and flavor, while being more or less pronounced, are not sufficiently marked to be objectionable, differing materially in this respect from the great majority of cheeses of this class. It is considered that when conditions and circumstances are favorable, the manufacture of milk into Meilleur cheese will prove profitable.

Commission Will Not Operate

Seed Grain Not to be Handled This Season

Hon. W. R. Motherwell, Minister of Agriculture, announced that the Dominion Government seed purchasing commission will not operate in the purchasing and distribution of seed grain this year.

Since the establishment of the seed purchasing commission under the Dominion Seed Branch in 1916, for the purpose of supplying seed grain at approximate cost to farmers in localities having complete or partial crop failure, steady progress has been made in the development of the trade in standard grades of seed grain, looking to the ultimate discontinuance of the operation of the seed purchasing commission, at least as a Government organization.

Seed grain will be required in some districts of Northern and Central Alberta this year, but it is believed this can be obtained locally or through private companies to as good or better advantage than through the seed purchasing commission.

And many a man's race prejudice is due to his having bet on the wrong horse.

Study Of Noxious Weeds By All School Children Is Strongly Recommended

It is not difficult to agree with a remark in a bulletin on "Weeds and Weed Seeds," for which the Dominion Seed Branch is responsible, that no subject in agriculture is better adapted for presentation to school children than the study of seeds. The collection, identification and study of seeds gives scope for the training of a wide range of faculties, and the intrinsic value of the information so derived is of use in after life. The seeds of weeds constitute one division, and in this connection a collection of weed seeds for illustration purposes is most important. Unfortunately, as the pamphlet referred to further points out, it is not difficult to make a fairly large and representative collection of weed seeds in almost any district in Canada. There are a number of weeds that occur practically everywhere. On the other hand, a great many are associated with certain crops, or with certain types of soil, or are limited to particular sections of the country. One of the weed seeds with which every child should be made acquainted, is Lamb's Quarter. This weed occurs throughout Canada in gardens as well as in cultivated fields. Another common kind is Wild Buckwheat, a weed that is general in cereal crops. A third is Wild Oats, a noxious weed that is similar in shape to the cultivated oat but can be easily distinguished from it. A fourth is Wild Mustard, which is the commonest and one of the most injurious weeds belonging to the Mustard family, of which the well known varieties are Hare's Ear Mustard and Tumbling Mustard, and two less known, Indian Mustard and Black Mustard. All these and more than a hundred other weeds are described and illustrated, and methods of eradication in the bulletin referred to.

There are 45,000 mental defectives in New York State.

Manitoba Dairy Production

Dairy Products to Value of Over Twelve Million Dollars Produced Last Year

Dairy products to the value of $12,434,223 were produced in the province of Manitoba during the past year, according to the annual report of the Dairy Commissioner. The production of creamery butter, reported by 44 creameries, amounted to 10,559,601, which is 2,009,496 pounds more than in 1921, an increase of 23.5 per cent., and the selling price was $3,695,860. The quantity and value of some of the other more important products, were as follows: Cheese, 225,000 lbs., value $37,687; milk, 185,577,496 lbs., $4,639,435; ice cream, 430,147 gals., $623,713; sweet cream, 3,546,278 butter fat lbs., $1,418,511.

ECZEMA IN RASH ON HANDS

Fingers Cracked. Lost Sleep. Cuticura Heals.

"Eczema began with a rash on my hands and I could not put my hands in water. It grew worse every day and my hands and fingers all cracked which made them covered with eruptions. I lost sleep with the itching.

"The trouble lasted three months before I heard of Cuticura Soap and Ointment, and after using three cakes of Cuticura Soap and two and a half boxes of Cuticura Ointment the eczema was healed." (Signed) Miss Eva E. Belliveau, 338 Highfield St., Moncton, New Brunswick.

For every purpose of the toilet and bath Cuticura Soap, Ointment and Talcum are wonderfully good.

Sample Each Free by Mail. Address: "Lymans, Limited, 344 St. Paul St., W., Montreal." Sold everywhere. Soap 25c. Ointment 25 and 50c. Talcum 25c. Cuticura Soap shaves without mug.

Help You
Run the Ball

—bring home the bacon, collar the blue vase, carry the message to Garcia, etc.

LITTLE Raisins, full of energy and iron, will put the pep into you that makes winning plays. Use vim like it in your business, too.

One hundred and forty-five calories of energizing nutriment in every little five-cent red box that you see.

Comes from fruit sugar in practically predigested form—levulose, the scientists call it—so it goes to work almost immediately. Rich in food-iron also.

Try these little raisins when you're hungry, lazy, tired or faint. See how they pick you up and set you on your toes.

Little Sun-Maids
"Between-Meal" Raisins
5c Everywhere

Had Your Iron Today?

THE CRESTON REVIEW

Issued every Friday at Creston, B.C. Subscription: $2.50 a year in advance. $3.00 to U.S. points.

C. F. HAYES, Editor and Owner.

CRESTON, B.C., FRIDAY, APRIL 27

Premier Discusses B.C. Freight Rates

The largest crowd ever seen at a between-elections mass meeting in Creston was in evidence at the Grand Theatre on Friday night, on the occasion of the appearance of Premier Oliver to discuss with the citizens the freight rates question upon which he is waging war with the railway companies before the railway commission as well as the federal parliamentary committee on railway rates, hoping to secure an equalization of freight rates that will mean very much to all lines of industry in the province. On the platform with the premier was R. B. Staples, who presided, and Frank Putnam, president of the Valley Liberal Association.

Mr Oliver devoted the opening half-hour of his address to a discussion of some provincial matters notably that of taxation, the government being so often accused of unnecessarily burdening the people with taxes. In this connection the premier observed that if the most careful scruting was made of the present day expenditures and comparison made with the years previous to 1916, after due allowance was made for new services and the increased business handled, it would be found that the civil service in B.C. today was actually costing 25 per cent. less than seven years ago.

Mr. Oliver mentioned that of the total of $6,000,000 that was collected in taxation almost $4,000,000 was required for the purposes of education this year and the balance was hardly sufficient to administer the department of the provincial secretary. Amongst the new services inaugurated, and one no one would deny the value of, was the mothers pensions, which last year called for an amount of equal $1,000,000. The premier also thought it fair to observe that whilst considerable was being taken from the people in taxes considerable money was being returned the municipalities in the way of liquor profits and a share of the auto license fees.

Mr. Oliver who spoke for over two hours covered the Canadian Railway situation comprehensively, his claim being that due to the fact that British Columbia helped pay the millions of cash subsidy given the C.P.R. at the time of construction along with millions of acres of a land grant from this province, it was absolutely unfair that any railway company should charge unjust rates to shippers in B.C. on the plea that it cost more to build and operate the railways in the mountains.

He outlined the various outstanding discriminations the people of British Columbia and Alberta in the matter of class freight rates, showing that in shipments of sugar and coffee the west were paying from 30 to 87 per cent., fresh fruit from 66 to 94 per cent., tea from 17 to 85 per cent., fresh fish 22 to 109 per cent., lumber 15 to 88 per cent. and on canned goods from 30 to 107 per cent. higher than those in Eastern Canada. These figures had been arrived at by taking rates on the same commodities for equal distances in the East and in the West.

He gave as an outstanding illustration of the unfairness of the present freight rates by pointing out that the C.P.R. and the C.N.R. will haul a 60,000 pound carload of rice from Vancouver to Montreal at the same rate as they will haul the same carload from Vancouver to Lethbridge.

Mr. Oliver dealt at some length with the reduced rates secured on westbound freight under the Crows Nest agreement which was suspended in 1919 for three years, and for the renewal of which the prairie Progressive members fought hard at the 1922 session at Ottawa. Under the old arrangement fruit coming from the east enjoyed a 50 per cent. lower freight charge than that accorded fruit going to the prairie from B.C., and on other commodities similar favors were shown. When the matter was allowed to stand over with some amendments last July Mr. Oliver was successful in his effort to secure a reduction of 25 per cent. on the carrying charges eastward of fruit, and grain.

Just what that had meant to the port of Vancouver was shown by the figures that in 1921 some 6,000,000 bushels of grain were carried west, whilst for 1922 over 17,000,000 bushels had been handled at Vancouver. On investigation he found that the increased grain freight trade had meant almost steady employment to train crews last winter that a year ago were idle.

Refuting the charge that his present effort to secure equalized freight rates was purely political in view of the fact that a provincial election was pending next year, Mr. Oliver pointed out that the present legislature did not expire until November, 1925, and directed attention to the fact that the freight rates fight had now been under way since January, 1921.

Referring to the criticism directed at him by D. C. Coleman, Vice President of the C.P.R., Mr. Oliver claimed, that the Yellowhead Pass was the original route planned for his railway, but the C.P.R. had passed up the natural valley route to build over the mountains in the Kicking Horse Pass. The people of British Columbia should not be made to pay for this tremendous blunder of engineering made by that company.

Mr. Oliver concluded his address with the observation that much effort was being put forth at this time to deepen the patriotism of Canadians, but he held that such an effort must fail so long as the western part of Canada was so unjustly discriminated against in commercial matters.

The usual opportunity was given to ask questions and after a reference to taxation by T. M. Edmondson and queries from R. G. A. Hockley and F. H. Jackson a vote of thanks was tendered the premier and the meeting closed with cheers for the speaker; along with the national anthem. For the twenty minutes preceding the opening of the meeting Miss Phyllis Small very ably presided at the piano and her musical numbers were very appreciated by the audience.

Children to Help Keep B.C. Green

This is forest preservation week all over the North American continent, with the effort in British Columbia in large measure directed toward educating the children of the schools as to the value of the provincial forestry resources and the need for increased vigilance in protecting them from destruction by fire particularly.

The importance of saving the forests was very forcibly impressed upon the 250 pupils who attend Creston high and public schools on Tuesday morning, when the scholars were addressed by Norman Moore, of Cranbrook, district forester for East Kootenay, who in the course of a fifteen minute talk pointed out that 87 per cent. of the mature timber destroyed in 1922 was entirely due to carelessness, while due to the same almost criminal neglect very much damage was done to young forest growth.

Mr. Moore dwelt at some length emphasing the absolute necessity of forests and forest products in maintaining a high standard of civilization stating that the decline of China dated some 2000 years back when her forests became extinct, and the economic deterioration in Spain commenced with the entire disappearance of that country's forests.

Mr. Moore contended that the grown ups seemed more or less hopeless in that all important matter, hence the decision to annually bring home the necessary truths to the younger generation. Amongst other valuable lessons imparted in Mr. Moore's intensely practical and interesting talk was the observation that one tree would make a million matches, but that one match would easily destroy a million trees. 400 years were requried to bring a forest to its prime, but one match carelessly dropped would wipe out the same forest in 100 minutes.

Mr. Moore closed his talk with the assertion "that Canada is a democratic country; that we cannot move one step in advance of public opinion; it is therefore essential, if forest protection is to succeed, that it be made a personal problem affecting you and I. If our forests are to be protected we must have the wholehearted support of every man, woman and child in Canada, so we are sending out a Macedonian cry, come over and help us keep B.C. green."

Mr. Moore very much appreciates the splendid attention the pupils gave him and is grateful to Principals Brousson and Smith for so readily arranging the address to such a splendid audience.

ICE CREAM PARLOR OPENS SAT., APRIL 28

Don't forget that our Ice Cream Department is here to serve you with the very best of

Ice Cold Drinks, Sundaes, Sodas, &c

Our Sanitary Vortex System will appeal to you.

So will our fast, quick service.

Our prices will also be found quite reasonable and to compare with any.

BEATTIE-OATWAY, Ltd.

TAKE TO THE OPEN ROAD

These are wonderful motoring days—weather—roads—scenery—everything that makes motoring delightful is at its best. Fishing trips, picnics, week-end tours,—anywhere you want to go is within reach when you own a Ford

STAPLES & PIERSON

For

Pianoforte, Organ and Singing Lessons

apply

ARTHUR COLLIS, Creston

P.O. Box 76

Strawberry Plants For Sale

Van San Strawberry plants $8 per thousand. H. Brownrigg, Erickson.

FRUIT RANCH FOR SALE

Ten acres of first class orchard, with plenty of water for irrigation. Apply to owner, ALF. PALMER, Erickson.

Loyal Orange Lodge, No. 2095

Meets THIRD THURSDAY of each month at Mercantile Hall. Visiting brethren cordially invited.

ERIC OLSON W.M.

PRICES REDUCED at

DING LAUNDRY

Creston's Oldest and Best Laundry.

Washing 55c. to 65c. Dozen

Prompt and careful attention to al work. Laundry under new manager

Land Settlement Board

TENDERS FOR

Tractors
Plows
Equipment

Sealed Tenders addressed "Tenders for Purchase of Equipment" for the undermentioned articles will be received by the undersigned up to an including 12 o'clock Noon on the 25th day of April, 1923:

3 Cleveland Tractors.
1 all steel breaking plow.
2 wood beam breaking plows.
2 heavy camp ranges.
1 large gasoline storage tank.

The above are on view at the Board's Camp, Camp Lister, Creston, B.C.

The highest or any Tender not necessarily accepted.

Terms—Cash.

JAMES PATERSON
Purchasing Agent
Victoria, B.C.

Victoria, B.C.,
April 6th, 1923.

Attention, Anglers!

For the 1923 fishing season we are offering two substantial prizes to the fishermen who have the good fortune not to let the biggest ones get away, and the only regulations attached to the contest are: 1. Fish must be caught with tackle purchased at this store, and, 2. The fish must be presented at our store as taken from water to be weighed and measured so that an exact record may be kept of all catches. The rewards are:

FIRST PRIZE

$13.00 Brookside Telescopic Bait Rod for heaviest trout.

SECOND PRIZE

$5.00 French Fishing Basket for heaviest bass.

Prizes awarded Nov. 15, 1923.

Mawson Brothers

A. Mirabelli

Shoe and Harness Repairing

Men's Half Soles, $1.25
Women's Half Soles, $1.00
Guaranteed for 6 months.

Synopsis of Land Act Amendments

Minimum price of first-class land reduced to $5 an acre; second-class to $2.50 an acre.

Pre-emption now confined to surveyed lands only.

Records will be granted covering only land suitable for agricultural purposes and which is non-timber land.

Partnership pre-emptions abolished, but parties of not more than four may arrange for adjacent pre-emptions with joint residence, but each making necessary improvements on respective claims.

Pre-emptors must occupy claims for five years and make improvements to value of $10 per acre, including clearing and cultivation of at least 5 acres, before receiving Crown Grant.

Where pre-emptor in occupation not less than 3 years, and has made proportionate improvements, he may, because of ill-health, or other cause, be granted intermediate certificate of improvement and transfer his claim.

Records without permanent residence may be issued, provided applicant makes improvements to extent of $300 per annum and records same each year. Failure to make improvements or record same will operate as forfeiture. Title cannot be obtained in less than 5 years, and improvements of $10.00 per acre, including 5 acres cleared and cultivated, and residence of at least 2 years are required.

Pre-emptor holding Crown grant may record another pre-emption, if he requires land in conjunction with his farm, without actual occupation, provided statutory improvements made and residence maintained on Crown granted land.

Unsurveyed areas, not exceeding 20 acres, may be leased as homesites; title to be obtained after fulfilling residential and improvement conditions.

For grazing and industrial purposes areas exceeding 640 acres may be leased by one person or company.

Mill, factory or industrial sites on timber land not exceeding 40 acres may be purchased; conditions include payment of stumpage.

Natural hay meadows inaccessible by existing roads may be purchased conditional upon construction of a road to them. Rebate of one-half of cost of road, not exceeding half of purchase price, is made.

PRE-EMPTORS' FREE GRANTS ACT.

The scope of this Act is enlarged to include all persons joining and serving with His Majesty's Forces. The time within which the heirs or devisees of a deceased pre-emptor may apply for title under this Act is extended from for one year from the death of such person, as formerly, until one year after the conclusion of the present war. This privilege is also made retroactive.

No fees relating to pre-emptions are due or payable by soldiers on pre-emptions recorded after June 26, 1918. Taxes are remitted for five years.

Provision for return of moneys accrued, due and been paid since August 4, 1914, on account of payments, fees or taxes on soldiers' pre-emptions.

Interest on agreements to purchase town or city lots held by members of Allied Forces, or dependents, acquired direct or indirect, remitted from enlistment to March 31, 1923.

SUB-PURCHASERS OF CROWN LANDS.

Provision made for issuance of Crown grants to sub-purchasers of Crown Lands, acquiring rights from purchasers who failed to complete purchase, involving forfeiture, on fulfillment of conditions of purchase, interest and taxes. Where sub-purchasers do not claim whole of original parcel, purchase price due and taxes may be distributed proportionately over whole area. Applications must be made by May 1, 1923.

GRAZING.

Grazing Act, 1919, for systematic development of livestock industry provides for grazing districts and range administration under Commissioner. Annual grazing permits issued based on numbers ranged; priority for established owners. Stock-owners may form Associations for range management. Free, or partially free, permits for settlers, campers or travellers, up to ten head.

Premier Oliver Has Busy Visit

Creston Board of Trade's initial effort at entertaining distinguished visitors at noonday lunch was an outstanding success, the affair on Saturday at the Creston Hotel, at which Premier Oliver was the guest attracting an exceptionally fine and representative attendance of both farmers and business men, the diners including Kenneth Campbell, M.P.P., Nelson, who came this far to accompany the premier to Nelson; along with H. Geigerich and D. P. Kane of Kaslo, who were in town on business affairs.

President C. G. Bennett presided at the head of the table, with Mr. Oliver and Mr. Campbell to his right, and Col. Fred Lister, M.P.P., for the Kaslo constituency, at his left. A splendid luncheon menu was expeditiously served, and the tables looked their prettiest with boquets of daffodils thickly placed about the tables.

Having done ample justice to the eatables President Bennett briefly stated the pleasure it gave the board to entertain the premier in such happy fashion, and after stating that there were a number of representations to make called upon Guy Constable to present the case on behalf of Kootenay Flats drainage.

After detailing the pleasure it gave him to address the premier in such informal fashion Mr. Constable briefly but quite thoroughly reviewed the whole reclamation situation. B.C. was still importing twenty million worth of agricultural products, portion of which could be derived from agricultural production on the flats. Mr. Constable pointed out that the productivity of the area was beyond question and he could see no reason why the accomplishment of drainage would in any way effect navigation on the lake. He strongly objected to any concessions being given West Kootenay Light & Power Company that would increase the level of the lake even the suggested two feet, as such a rise in the water would prevent the raising of the annual flats hay crop. Due to the international features of drainage progress must naturally be slow in coming to a final decision as to feasibility but Mr. Constable urged the premier to see to it that the excellent efforts B.C. and Idaho had made in the matter the past two years particularly should be maintained.

C. W. Allan in discussing transportation matters opened by complimenting the premier on the excellent consideration that had been shown Creston and the Erickson area in the matter of providing hard surface roads, which were very thoroughly appreciated by all. Mr. Allan pointed out that the completion of the road diversion at Wilds Creek now left only the Kitchener link of the transprovincial highway uncompleted between Kootenay Lake and the Alberta boundary, and due to the fact that the poor portion referred to was driving tourist trade south via Yahk and Kingsgate he hoped work would be commenced this year on the desired Kitchener road in order to keep the tourist traffic travelling through B.C. via Creston, Nelson and west. Mr. Allan also observed that there was every prospect of the U.S. north and south highway coming via Porthill and in that case it would be desirable to have a good connecting link to permit traffic on that highway getting into Canada via Creston.

Major Mallandaine was detailed to present several other matters, and before starting his remarks in this connection took occassion to reassure the Premier that in the purchase of the Lister area the administration had made no mistake and that in due course it would be found that the investment was a profitable one. Major Mallandaine read a statement showing the fruit and vegetable as well as forest products export trade from Creston Valley last year, pointing out that the fruit industry would be helped by the establishment of an evaporating plant, hoping that when the industries branch of the service was in a position to assist an industry of this sort that Creston would not be forgotten. Figures were also produced showing the revenues collected by the local provincial police, Major Mallandaine maintaining that the duties of the police were now so numerous and exacting that it would be well to establish a sub government agent at Creston too take over some of the police duties in the way of collecting fees of one sort and another, and give the police more tike to attend to strictly police work and the enforcement of the game laws.

Col. Fred Lister, M.P.P., very briefly and appropriately introduced the premier in making his reply to the various matters brought to his attention. He very much appreciated the commendation of speakers as to the hard surface road work and the purchase of the Lister area. As to roads Mr. Oliver assured that were funds available the minister of public works would be very glad to meet more of the demands made upon him for transportation facilities. However, he had made careful note of the road requests made him and would certainly discuss them with the head of the public works department. As to Kootenay Flats drainage he assured that it was a project that he had never lost sight of since looking the project over in 1917 and in regard to the power company application for permission to raise the level of the lake no such authority would be given until its possible effect on the Kootenay Flats reclamation had been fully investigated.

Mr. Oliver briefly but very cleverly discussed the financial situation of the province, going in some detail into the educational feature of the province's development and making it quite clear that the time had arrived when the financial burden of education could not be safely increased and the school system would have to be readjusted in some manner to keep cost at its present level and yet take care of the ever increasing demand for school finance. Mr. Oliver assured that he knew just what remedy was necessary to apply to meet the situation but in education, as in many other matters, it was a very difficult matter to get the electorate to accept these remedies.

In closing he complimented the board of trade for its broad policy of including the farmer as well as the business man in its membership. It was a combination that was most essential for successful community effort. He also deeply appreciated the opportunity the board had given him to meet such a representative gatnering of citizens. His whole visit to Creston had been a busy but very happy one, and it was by these get togethers that the administration was able to keep in touch with public sentiment and for that reason they were beneficial all round.

A vote of thanks was carried appreciative of the premier's address and the meeting broke up about 3.45.

Following the board of trade lunch the premier was guest at the afternoon tea of the Presbyterian Ladies' Aid in Speers Hall, at which there was a representative turnout of ladies to hear a twenty-minute talk in which he briefly sketched some items of legislation affecting women that have lately been enacted in this province, mentioning the Mothers Pensions Act, women's franchise, minimum wages for women workers, the amending of the child adoption legislation to safeguard foster parents from having adopted children taken from them, and legislation whereby husbands' wills that do not properly provide for their dependents and widows may be set aside in order to make adequate provision in this respect. Mrs. Dow, the aid presidnnt, was quite at home in introducing the speaker, and Mr. Oliver expressed very full appreciation of the opportunity given him to address the ladies.

Harness and Shoe Repairs

I have now opened the store in the Postoffice Block and am competent and ready to do all kinds of leather repairs.

LINES, HARNESS and HARNESS PARTS turned out on short notice

See me for low quotations on new Harness for Spring.

FRED BENHAM
Established 1915 on the Firing Line

Specialized Collection Service

Highly specialized service in collections is rendered to clients with current accounts in this Bank. Acceptances are obtained quickly and payments promptly transmitted, thus facilitating the transaction of your business.

IMPERIAL BANK OF CANADA
CRESTON BRANCH,
C. W. ALLAN, Manager.

A. BOND
PLASTERER
PLAIN & ORNAMENTAL CONCRETE WORK
(Canyon) ERICKSON P.O. B.C.

Is there any Meat in the House?

This is the first question that presents itself to the housewife if an unexpected visitor drops in for a meal. But why worry?

Shamrock Brand Hams and Bacon Finest Quality Cooked Ham Lunch Meat Bologna, &c.

are always to be had here. In meats nothing quite equals 'Shamrock' products.

P. BURNS & CO., Ltd.

Thrift

consists in spending less than you earn.

If by careful economy you can save money, you have taken a long step toward contentment.

We pay interest on Savings balances and shall welcome your account.

650

THE CANADIAN BANK OF COMMERCE

PAID-UP CAPITAL - - $15,000,000
RESERVE FUND - - $15,000,000
CRESTON BRANCH, C. G. Bennett, Manager.

Hot Air Steam and Hot Water Heating

Sheet Metal Work. A good stock of Pipe and Pipe Fittings on hand.

E. W. RYCKMAN,--Creston

Wall Papers, 35c. double roll
with Ceilings and Border to match

Every spring nature decorates the fields and forests with a new covering.

Take a tip from Nature and brighten up your home.

We have just recived a fine range of Wall Papers, with Ceilings and Borders to match, direct from the east, in various shades and patterns for each and every room in your home, at prices ranging from 35c. per double roll up.

Bring the measurements of your room and we will show you how cheaply you can brighten it up.

CRESTON MERCANTILE COMPANY
LIMITED

Build Your Own Home

Get an early start on your house. Build it during the early months of Spring and enjoy it this Summer.

We always have a complete stock of good lumber for you to pick from, and a retail department to help you figure just what it will cost you.

There never was a better time to build.

Canyon City Lumber Company
LIMITED

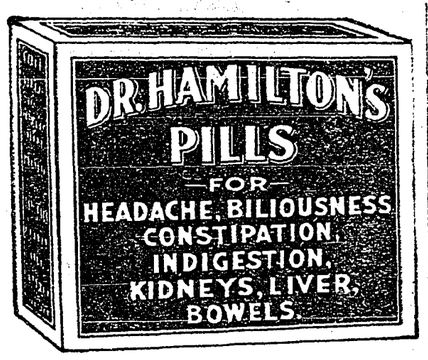

HIDDEN GOLD

— BY —

WILDER ANTHONY

Canadian Rights Arranged With Publishers. F. D. Goodchild Co., 266 King St. West, Toronto.

(Continued)

Wade nodded slowly.

"That's the idea, but I'm afraid we can't do it, Lem. I haven't a doubt but that Moran is mixed up in the killing, but I hardly believe Rexhill is. Anyhow, they've probably covered their tracks so well that we'll never be able to connect them with it."

"Oh, I don't know. You can't always tell what time'll bring to light." Trowbridge lowered his voice. "What's your idea about Santry? Do you want help there?"

"No." Wade spoke with equal caution. "I believe I can manage all right alone. The Sheriff will probably be looking for us to rush the jail, but he won't expect me to come alone. Bat Lewis goes on duty as the relief, about nine o'clock: I mean to beat him to it, and if the Sheriff opens up for me I'll be away with Santry before Bat appears. But I must get some sleep, Lem."

The two men arose.

"Well, good luck to you, Gordon." Trowbridge slapped his friend on the shoulder, and they separated.

"Frank, can you let me have a bed?" Wade asked of the hotel proprietor, a freckled Irishman.

"Sure; as many as you want."

"One will do, Frank; and another thing," the ranchman said guardedly. "I'll need an extra horse tonight, and I don't want to be seen with him until I need him. Can you have him tied behind the school-house a little before nine o'clock?"

"You bet I can!" The Irishman slowly dropped an eyelid, for the schoolhouse was close by the jail.

Wade tumbled into the bed provided for him and slept like a log, having that happy faculty of the healthy man, of being able to sleep when his body needed it, no matter what impended against the hour of awakening.

When he did wake up, the afternoon was well advanced, and after another hearty meal he walked over to the Purnells' to pass the time until it was late enough for him to get to work.

"Now, Gordon will tell you I'm right," Mrs. Purnell proclaimed triumphantly, when the young man entered the cottage. "I want Dorothy to go with me to call on Miss Rexhill, and she doesn't want to go. The idea! When Miss Rexhill was nice enough to call on us first."

Mrs. Purnell set much store upon her manners, as the little Michigan town where she was born understood good breeding, and she had not been at all annoyed by Helen Rexhill's patronage, which had so displeased Wade. To her mind the Rexhills were very great people, and great people were to be expected to bear themselves in lofty fashion. Dorothy had inherited her democracy from her father and not from her mother, who, indeed, would have been disappointed if Helen Rexhill appeared any less than the exalted personage she imagined herself to be.

"Oh, I'd like to meet her well enough, only . . ." Dorothy stopped, unwilling to say before Wade that she did not consider the Rexhills sufficiently good friends of his, in the light of recent developments, for them to be friends of hers.

"Of course, go," he broke in heartily. "She's not responsible for what her father does in the way of business, and I reckon she'd think it funny if you didn't call."

"There now!" Mrs. Purnell exclaimed triumphantly.

"All right, I'll go." In her heart Dorothy was curious to meet the other woman and gauge her powers of attraction. "We'll go to-morrow, mother."

Quite satisfied, Mrs. Purnell made some excuse to leave them together, as she usually did, for her mother heart had traveled farther along the Road to To-morrow than her daughter's fancy. She secretly hoped that the young cattleman would some day declare his love for Dorothy and ask for her hand in marriage.

In reply to the girl's anxious questions Wade told her of what had happened since their meeting on the trail, as they sat together on the porch of the little cottage. She was wearing a plain dress of green gingham, which, somehow, suggested to him the freshness of lettuce. She laughed a little when he told her of that and called him foolish, though the smile that showed a dimple in her chin belied her words.

"Then the posse is still at the ranch?" she asked.

"I think so. If they are, we are going to run them off to-morrow morning, or perhaps to-night. I've had enough of this nonsense and I mean to meet Moran halfway from now on."

"Yes, I suppose you must," she admitted reluctantly. "But do be careful, Gordon."

"As careful as I can be under the circumstances," he said cheerfully, and told her that his chief purpose in coming to see her was to thank her again for the service she had rendered him.

"Oh, you don't need to thank me for that. Do you know"—she puckered up her brows in a reflective way—"I've been thinking. It seems very strange to me that Senator Rexhill and Moran should be willing to go to such lengths merely to get hold of this land as a speculation. Doesn't it seem so to you?"

"Yes, it does, but that must be their reason."

"I'm not so sure of that, Gordon. There must be something more behind all this. That's what I have been thinking about. You remember that when Moran first came here he had an office just across the street from the present one?"

"Yes. Simon Barsdale had Moran's present office until he moved to Sheridan. You were his stenographer for a while, I remember." Wade looked at her curiously, wondering what she was drivnig at.

"Moran bought Mr. Barsdale's safe." Her voice sounded strange and unnatural. "I know the old combination. I wonder if it has been changed?"

"Lem Trowbridge was saying only this morning," said Wade thoughtfully, for he was beginning to catch her meaning, "that if we could only get proof of something crooked we might . . ."

"Well, I think we can," Dorothy interrupted.

They looked searchingly at each other in the gathering dusk, and he tried to reach the light in her eyes, and being strangely affected himself by their close proximity, he misinterpreted it. He slipped his hand over hers and once more the desire to kiss her seized him. He let go of her hand and was just putting his arm around her shoulders when, to his surprise, she appeared suddenly indignant.

"Don't!"

He was abashed, and for a moment neither said a word.

"What is the combination?" he finally asked hoarsely.

"I promised Mr. Barsdale never to tell any one." Her lips wreathed into a little smile. "I'll do it myself."

"No, you won't." Wade shook his head positively. "Do you suppose I'm going to let you steal for me? It will be bad enough to do it myself; but necessity knows no law. Well, we'll let it go for the present then. Don't you think of doing it, Dorothy. Will you promise me."

"I never promise," she said, smiling again, and ignoring her last words in womanly fashion, "but if you don't want me to . . ."

"Well, I don't," he declared firmly. "Let it rest at that. We'll probably find some other way anyhow."

She asked him then about Santry, but he evaded a direct answer beyond expressing the conviction that everything would end all right. They talked [illegible] of commonplaces, although nothing that he said seemed commonplace to her and nothing that she said seemed so to him. When it was pitch dark he arose to go. Then she seemed a little sorry that she had not let him put his arm around her, and he leaned toward him as she had done on the trail; but he was not well versed in women's subtleties, and he failed to read her thoughts and walk away, leaving her, as Shakespeare put it, to

That which with scorn she put away."
"Twice desire, ere it be day,

Having mounted his horse at the livery stable, he first made sure that the extra horse was behind the schoolhouse, where he tied his own, and then walked around to the jail. On the outside, this building was a substantial log structure; within, it was divided into the Sheriff's office and sleeping room, the "bull pen," and a single narrow cell, in which Wade guessed that Santry would be locked. After examining his revolver, he slipped it into the side pocket of his coat, and walked boldly up to the jail. Then, whistling merrily, for Bat Lewis, the deputy, was a confirmed human songbird, he knocked sharply on the door with his knuckles.

"It's me—Bat," he called out, mimicking Lewis' voice, in answer to a question from within.

"You're early to-night. What's struck you?" Sheriff Thomas opened the door, and turning, left it so, for the "relief" to enter. He had half feared that an attempt would be made to liberate Santry, but had never dreamed that any one would try the thing alone. He was glad to be relieved, for a poker game at which he wanted to sit in would soon start at the Gulch Saloon.

He was the most surprised man in Wyoming, when he felt the cold muzzle of Wade's Colt boring into the nape of his neck, and heard the ranchman's stern warning to keep quiet or take the consequences. Sheriff Thomas had earned his right to his "star" by more than one exhibition of nerve, but he was too familiar with gun ethics to argue with the business end of a "45."

"Not a sound!" Outwardly cold as ice, but inwardly afire, Wade shoved the weapon against his victim's neck and marched him to the middle of the room. "I've got the upper hand Sheriff, and I intend to keep it."

"You're a damn fool, Wade." The Sheriff spoke without visible emotion and in a low tone. "You'll go up for this. Don't you realize that . . ."

"Can it!" snapped Wade, deftly disarming the officer with his free hand. "Never mind the majesty of the law and all that rot. I thought that all over before I came. Now that I've got you and drawn your teeth, you'll take orders from me. Get my foreman out of that cell and be quick about it!"

There was nothing to do but obey, which Thomas quietly did, although somewhat in fear of what Santry mighty do when at liberty. When the cell door was unlocked, the old plainsman, in a towering rage at the injustice of his incarceration, seemed inclined to choke his erstwhile jailer.

"None of that, Bill," Wade admonished curtly. "He only been a tool in this business, although he ought to know better. We'll tie him up and gag him, that's all. Rip up one of those blankets."

"I knew you'd come, boy!" The foreman's joy was almost like that of a big dog at sight of his master. "By the great horned toad, I knew it!" With his sinewy hands he tore the blanket into strips as easily as though the wool had been paper. "Now for him, drat him!"

Wade stood guard while the helpless Sheriff was trussed up and his mouth stopped by Santry, and if the ranch owner felt any compunction at the sight, he had only to think of his own men as he had seen them the night before, lying on the floor of the ranch house.

"Make a good job of it, Bill," was his only comment.

"You bet!" Santry chuckled as he drew the last of the knots tight. "That'll hold him for a spell, I reckon. How you feel, Sheruff, purty comfortable?" The flowing end of the gag so hid the officer's features that he could express himself only with his eyes, which he batted furiously. "Course," Santry went on; in mock solicitude, "if I'd thought I mighta put a bit of sugar on that there gag, to remind you of your mammy like, but it ain't no great matter. You can put a double dose in your cawfee when you git loose."

"Come on, Bill!" Wade commanded.

"So long, Sheruff," Santry chuckled.

(To be continued)

MOTHER OF TWIN BOYS

Tells How Lydia E. Pinkham's Vegetable Compound Relieved Her of Inflammation and Great Weakness

West St. John, N. B.—"I was in a general run-down condition following the birth of my twin boys. I had a great deal of inflammation, with pains and weakness. Finally my doctor recommended Lydia E. Pinkham's Vegetable Compound. He said that your medicine would be the only thing to build me up. I am sure he is right, for I am feeling much better and am gaining in weight, having gone down to ninety-three pounds. I was in bed for over a month, but am up again now. I have recommended the Vegetable Compound to my friends and give you permission to use my letter."—Mrs. ELMER A. RITCHIE, 82 Rodney St., West St. John, N. B.

There are many women who find their household duties almost unbearable owing to some weakness or derangement. The trouble may be slight, yet cause such annoying symptoms as dragging pains, weakness and a run-down feeling.

Lydia E. Pinkham's Vegetable Compound is a splendid medicine for such conditions. It has in many cases relieved those symptoms by removing the cause of them. Mrs. Ritchie's experience is but one of many.

You might be interested in reading Mrs. Pinkham's Private Text-Book upon the "Ailments of Women." You can get a copy free by writing the Lydia E. Pinkham Medicine Co., Cobourg, Ontario. C

W. N. U. 1163

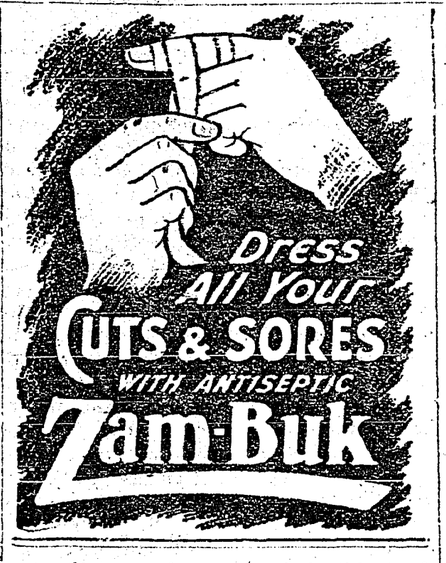

KIDNEY TROUBLE?

The Kidneys are the Blood Filters—When they Weaken and Stop Up, the System Becomes Overloaded with Uric Acid

Niagara Falls, Ont.—"I have used nearly all of Dr. Pierce's medicines and take great pleasure in giving them a boost. The Anuric Tablets are the greatest benefit to mankind. I was suffering with kidney trouble and was rejected by different insurance companies. Today I am holding three good policies. All I ask the readers of this is to give the Anuric Tablets a trial, and become a life user in the future."—William Dempsey, 32 Bridge St.

HEALTH IS YOUR MOST VALUABLE ASSET

Montreal, Que.—"I cannot praise Dr. Pierce's Anuric enough for what it has done for me. For three months I was under the doctor's care and got no better. I was always complaining of my kidneys. Finally I made up my mind to try Dr. Pierce's Anuric Tablets. I took two packages and don't complain any more. I have gained in weight and am still gaining. My appetite is great and sleep has come to me. That is what the Anuric Tablets have done for me. I truly recommend them to those who are suffering from kidney ailments the way I did. They are mighty good, though not expensive; easy to buy, but hard to beat."—T. A. Brown, 415 Dorchester St., W.

Ask your nearest druggist for Anuric in tablet form, or send 10c to Dr. Pierce's Laboratory in Bridgeburg, Ontario, for trial pkg. and write for free medical advice.

STOMACH MISERY, GAS, INDIGESTION

"Pape's Diapepsin" Corrects Sour, Upset Stomachs at Once

"Pape's Diapepsin" is the quickest, surest relief for indigestion, gases, flatulence, heartburn, sourness, fermentation or stomach distress caused by acidity. A few tablets give almost immediate stomach relief. Correct your stomach and digestion now for a few cents. Druggists sell millions of packages.

Shipping Certified Butter

A feature of the creamery butter production report of the province of Saskatchewan, is that slightly over 56 per cent., or over 5,000,000 pounds, of the total creamery butter output of 1922, was exported under Government grade certificate. Of this amount 1,700,000 pounds were shipped direct to Great Britain, while 120,000 pounds went to the United States, and the balance to other markets.

Nearly all children are subject to worms, and many are born with them. Spare them suffering by using Mother Graves' Worm Exterminator, an excellent remedy.

Sounding Device

A device has been recently invented for measuring ocean depths. It is done by means of sound reflection, and so accurate is this instrument that seldom is there an error of more than a foot even when a ship is travelling at full speed. This is considered one of the most important maritime inventions of years.

Minard's Liniment for Coughs and Colds

Chest Cold?
—try this method

That chest cold can be broken up—no matter how stubborn and deep-seated it may seem!

Apply Sloan's Liniment to chest and neck tonight. Its tingling, glowing warmth goes to the root of trouble. It breaks up the congested, inflamed condition.

Relief quickly follows.

Get a bottle of Sloan's today. All druggists carry it. Its effectiveness will surprise you. *Made in Canada*

Sloan's Liniment-*kills pain!*

For rheumatism, bruises, strains, chest colds

CASH FOR OLD STAMPS

WILL PAY CASH FOR QUEEN Victoria or King Edward postage stamps on the envelopes. I also buy collections of Canadian stamps. H. S. Seaman, P.O. Box 1981, Winnipeg, Man.

Big Fishery Deal Consummated

One of the biggest fishery deals on the Pacific coast in years has been consummated between the Canadian Fish Company, Ltd., and the North Pacific Packers, Ltd., holders of property formerly owned and operated by the Western Packers. Four large canneries become the property of the Canadian Fish Company. In addition, the company is purchasing the Lagoon Bay Cannery. These properties will employ about 300 men during the fishing season and will produce at least 100,000 cases of salmon.

THOUSANDS CONVERTED

Through ignorance, many have suffered aches and pains long thought incurable. But doubt quickly turns to belief when Sciatica, Lumbago and Neuralgia are healed with Nerviline. Its soothing healing powers are really wonderful. Nerviline sinks in quickly, it penetrates into the sore muscles and brings grateful relief. The hundred and one minor ills that come to every family yield quickly to Nerviline. Try it. 35c at all dealers.

Britain Favors Canadian Bacon

A despatch from London, England, testifies further to the superior qualities of Canadian bacon received in the British Isles, the Dominion product being in greater favor than that of Denmark and threatening to seize its market.

Why suffer from corns when they can be painlessly rooted out by using Holloway's Corn Remover.

Livestock Improvement Trains

Under the auspices of the railways, the Provincial Government, and livestock associations of the province, two livestock improvement trains, similar to those which toured the province last year, will again be operated in Manitoba during the coming summer.

THE EXPLANATION

Nature placed the growth-promoting "vitamins" in the oil of the cod-fish—this explains why

Scott's Emulsion

is so definite in its help to a child of any age. Latter-day science reveals that the "vitamins" are needful for normal growth.

Scott's Emulsion will help any child grow.

Scott & Bowne, Toronto, Ont. 19-2

Constipation Banished

A druggist says: "For nearly thirty years I have recommended the Extract of Roots, known as Mother Seigel's Curative Syrup, for arresting and permanently relieving constipation and indigestion. It is an old reliable remedy that never fails to do the work." 30 drops thrice daily. Get the Genuine. 50c. and $1.00 bottles.

RICH IN VITAMINES

MAKE PERFECT BREAD

WORLD HAPPENINGS BRIEFLY TOLD

Said to have been the oldest man in the Eastern Townships, Etienne Boneau, 107 years old, died at St. Hyacinthe, Que. His youngest son is 79.

The French Ministry of Labor publishes figures showing that generally the cost of living in France is now three times as much as in 1914.

A world conference to study the purposes of military and naval expenditures by various nations was asked in a resolution introduced by Senator King, Utah, at Washington.

The title of "royal" has been conferred by the King upon the Canadian Air Force, according to an announcement by the Department of National Defence. This service will accordingly be known in future as the Royal Canadian Air Force.

Internally and Externally it is Good.—The crowning property of Dr. Thomas' Eclectric Oil is that it can be used internally for many complaints as well as externally. For sore throat, croup, whooping cough, pains in the chest, colic and many kindred ailments it has qualities that are unsurpassed. A bottle of it costs little and there is no loss in always having it at hand.

Big Oil Refinery

The $2,500,000 refinery of the Imperial Oil, Limited, which is under construction in Calgary, will be in operation by the end of 1923, according to a reported statement by C. O. Stillman, President of the concern.

Jockeys

Poultry and Dog Fanciers, animal trainers and breeders find daily use for Minard's Liniment as a preventive and remedy. Write for signed evidence of experienced men.

Minard's Liniment

The Family Medicine Chest

More Irrigated Land

Large Area of Irrigated Land Will be Added this Spring

Water will be available in the spring on two of the irrigation projects in Southern Alberta, namely the Lethbridge Northern and the United, according to the annual report of the Irrigation Council of the province of Alberta. Considerable work is now being done towards colonizing the surplus lands in these districts. A total of 40,000 acres of land has been listed at prices ranging from $15 to $50 an acre. The council has a mailing list of 8,000 in its colonization work, and have already received more than 400 inquiries for land. Twenty prospective settlers have been shown over the projects.

INFLUENZA LEAVES THE BLOOD THIN

To Restore Full Health Tonic Treatment is Recommended

Probably the most treacherous trouble that afflicts the people of Canada during the winter months is influenza—or la grippe as it is often called. The disease is treacherous, because often after the characteristic symptoms of the trouble have disappeared it leaves behind it a weakened and debilitated constitution which makes the victim an easy prey to other troubles. All this is due to the fact that the attack of influenza has left the blood abnormally weak and thin. Weak blood means impaired digestion, a feeling of tiredness after slight exertion, and often a nervous breakdown. This condition will continue until the blood is restored to a rich, red, disease resisting condition. For the purpose of enriching and stimulating the blood no other medicine equals Dr. Williams' Pink Pills. These pills act directly upon the blood, and through the blood upon the nerves and in this way act as a restorative to the whole system. Thousands throughout Canada have proved the value of Dr. Williams' Pink Pills in cases of this kind, among them is Miss Ida M. Fraser, R.R. No. 2, Thessalon, Ont., who says: "I passed through a severe attack of influenza which left me pale, thin and weak. Indeed I was so weak I could scarcely stand upon my feet. The medicine I was taking in the hope of bringing back my health did not help me, and I was greatly discouraged. Finally I decided to try Dr. Williams' Pink Pills, and from the time I had taken the first box my health began to improve. I used six boxes altogether, and found as a result that I was again strong and healthy, and I think that in cases of this kind they are worth their weight in gold."

If you have passed through an attack of influenza, your speediest way to regain full strength is through the fair use of Dr. Williams' Pink Pills. You can get these pills through any medicine dealers, or by mail at 50 cents a box from The Dr. Williams' Medicine Co., Brockville, Ont.

Many Foreigners Nationalized

Men of every nationality secured status of citizens of Canada during the fiscal year ending March 31, 1922. Altogether 10,360 foreigners were naturalized. Americans with 2,206 and Russians with 2,060, led in the number of persons who became naturalized Canadians.

Constipation and Sluggish Liver

Don't take chances. Get Carter's Little Liver Pills right now. They never fail to make the liver do its duty. They relieve constipation, banish indigestion, drive out biliousness, stop dizziness, clear the complexion, put a healthy glow on the cheek and sparkle in the eye. Be sure and get the genuine.

CARTER'S LITTLE LIVER PILLS

Small Pill—Small Dose—Small Price

A 13-year-old Ogden, Utah, schoolboy has trained a wild cat to follow him to school each day.

HAD BAD PAINS IN HER HEART

Nerves Were Very Bad

Mrs. John Case, R. R. No. 4, St. Catharines, Ont., writes:—"I wish to say that I have been bothered very much with my heart and nerves. I doctored with two different doctors, but did not find much relief. I would have such bad pains in my heart, at times, I would be almost afraid to move or breathe, and at night I could not sleep. If the pains in my heart were gone, my nerves would be so bad I could not lie still and would only get a little sleep by being tired out. My stomach was also very bad and I could eat but very little, and then only certain things or I would have so much distress which always made by heart worse.

I had been suffering for nearly two years until one day I was talking to our druggist about the way I felt. He advised me to give Milburn's Heart and Nerve Pills a fair trial. I have now taken five boxes and am feeling so much better. I am able to do my own work, and can eat anything I wish. I cannot praise

MILBURN'S HEART AND NERVE PILLS

too highly."

Price 50c a box at all dealers or mailed direct on receipt of price by The T. Milburn Co., Limited, Toronto, Ont.

Ex-Kaiser Wilhelm's son, the former Crown Prince of Germany, is writing a book on war.

Asthma Victims. The man or woman subject to asthma is indeed a victim. What can be more terrifying than to suddenly be seized with paroxysms of choking which seem to fairly threaten the existence of life itself. From such a condition Dr. J. D. Kellogg's Asthma Remedy has brought many to completely restored health and happiness. It is known and prized in every section of this broad land.

It is asserted that the existence of cancer and tuberculosis in large sea monsters has been definitely established, and that these discoveries may direct the attention of investigators of these diseases to the earlier forms of life that still exist in the sea.

Bought Canadian Paper

U.S. the Largest Customer for Surplus Nesprint

Newsprint paper exported from Canada during January, 1923, amounted to 1,655,783 cwt., and was valued at $6,138,827, slightly less than was exported in December. In January of last year the quantity exported was 1,254,024 cwt. The United States was the largest customer by far for newsprint last January, taking 1,633,823 cwt.; New Zealand took 9,381 cwt.; and Australia 8,988 cwt. Smaller quantities went to British West Indies and South America. Australia was Canada's largest customer for bond and writing paper, taking 288 cwt. out of a total of 739 cwt. The United Kingdom and Australia imported most of the 18,273 cwt. wrapping paper exported in January. The United Kingdom took 9,706 cwt., and Australia 4,829 cwt. Newfoundland and Japan were the next best customers for wrapping paper.

"Cascarets" 10c

Best Bowel Laxative When Bilious, Constipated

To clean out your bowels without cramping or overacting, take Cascarets. Sick headache, biliousness, gases indigestion, sour, upset stomach and all such distress gone by morning. Nicest physic on earth for grown-ups and children. 10c a box. Taste like candy.

Postal Air Routes

Stefansson Predicts Mail Delivery In Arctic By Airplane

The post office department announced a short time ago that a regular mail service will be opened between Fort McMurray, in Northern Alberta, and Aklavik, on the delta of the Mackenzie River, the Canadian Arctic's newest post office and trading centre. The mails will be carried by five relays of huskies in sleighs, and the postman will be two months in the wilderness each time he makes the trip. He will sleep under the canopy of heaven, surrounded by his dogs. By day he will mush across the white spaces in a manner that Jack London made famous. But even this last bit of romantic human enterprise is threatened. Mr. Stefansson has already mapped the Arctic with polar air routes which he says will come within a few years. So the world moves on.—Winnipeg Tribune.

When a mother detects from the writhings and fretting of a child that worms are troubling it, she can procure a reliable remedy in Miller's Worm Powders which will expel all worms from the system. They may cause vomiting, but this need cause no anxiety, because it is but a manifestation of their thorough work. No worms can long exist where these Powders are used.

Wolf Dogs For Movies

Forty "huskies," or wolf dogs, passed through Edmonton recently on their way to Banff, Alberta, where they will be used by an American motion picture producing company in the filming of a number of northern pictures.

Dye Faded Wrap, Skirt, Dress In Diamond Dyes

Each package of "Diamond Dyes" contains directions so simple any woman can dye or tint her old worn, faded things new. Even if she has never dyed before, she can put a rich, fadeless color into shabby skirts, dresses, waists, coats, stockings, sweaters, coverings, draperies, hangings, everything. Buy Diamond Dyes—no other kind—then perfect home dyeing is guaranteed. Just tell your druggist whether the material you wish to dye is wool or silk, or whether it is linen, cotton, or mixed goods. Diamond Dyes never streak, spot, fade, or run.

Monster Sawfish Caught

A sawfish, weighing two and one-quarter tons has recently been caught in the Bay of Panama. The fish was twenty-nine feet long, and had a girth of nineteen feet.

The man who blows his own trumpet is usually out of tune.

Minard's Liniment for Corns and Warts

GLAD SHE DID AS DOCTOR TOLD HER

Took Tanlac On Physicians Advice And It Put Her In Fine Condition, States Mrs. Coles

"Tanlac is certainly an ideal medicine," recently said Mrs. Bessie Coles, highly esteemed resident of 1851 Lorne St., Regina, Sask.

"I was in such a badly run-down condition that I just felt miserable all the time. My appetite had failed me to such an extent that I was losing weight steadily. My nerves were awfully unstrung; many, many times I couldn't get even an hour's sleep all night long, and I never felt like doing my housework at all.

"I was badly in need of something to build me up and when a physician advised me to take Tanlac, I lost no time getting a bottle. Now, I really don't feel like the same person, the medicine has done me such a world of good. My nerves have steadied down. I am sleeping like a child, eating heartily, have gained several pounds, and am feeling just fine. Knowing what a wonderful medicine Tanlac is, I can sincerely recommend it to anyone."

Tanlac is for sale by all good druggists. Over 35-million bottles sold.

1922 Dominion Income Tax $55,517,222

Montreal paid the largest amount of income tax during the fiscal year to December 31, the amount being $18,195,749. Toronto came next with $11,742,770 and Winnipeg third with $4,019,399. The total collected income tax throughout the Dominion in the same period was $55,517,222.

PILES Do not suffer another day with Itching, Bleeding, or Protruding Piles. No surgical operation required. Dr. Chase's Ointment will relieve you at once and afford lasting benefit. 60c. a box; all dealers, or Edmanson, Bates & Co., Limited, Toronto. Sample Box free if you mention this paper and enclose 2c. stamp to pay postage.

HUBAM CLOVER

HUBAM CLOVER, THE GREAT annual. Write for interesting information, D. Fraser, R.R. 2, Ilderton, Ontario.

MONEY ORDERS

It is always safe to send a Dominion Express Money Order. Five dollars costs three cents.

PURE WOOL BATTS, BEAUTIfully carded and fluffy, entirely free from oil or grease. Large samples, enough for comforter, $1.00.—Woolen Mills, Georgetown, Ont.

Under nourished?

The natural food for babies when mother's milk fails is

Borden's EAGLE BRAND CONDENSED MILK

America's Pioneer Dog Remedies

BOOK ON DOG DISEASES and How to Feed Mailed Free to any Address by the Author H. CLAY GLOVER CO., INC. 129 West 24th St., New York, U.S.A.

Be Safe!

Don't wait for someone to be in pain to get Kendall's Spavin Treatment in the house.

For all external hurts and pains—for all muscular troubles.

Kendall's Spavin Treatment makes good.

KENSINGTON, Sask., December 6th, 1921

"Please send me one copy of your TREATISE ON THE HORSE. I have used your Kendall's Spavin Cure for over eleven years and found it one of the best Liniments I have ever used for all kinds of sores. (Signed) M. ZEMAN."

Get a bottle at your druggist's today. Regular for Horse Treatment—Refined for Human use.

DR. B. J. KENDALL COMPANY, Enosburg Falls, Vt., U.S.A.

KENDALL'S SPAVIN TREATMENT

W. N. U. 1103

It's a main highway

The way to satisfaction, comfort and health through Instant Postum, has become a world-wide way.

This famous table beverage which has stood the test of twenty five years, fills every requirement of taste for a hot and invigorating mealtime drink. Unlike tea or coffee, Instant Postum contains nothing that can irritate nerves or disturb digestion. Even the children may safely enjoy it.

Wouldn't it be well for you to avoid the harm which so many have found in tea and coffee? You can protect health while pleasing taste, with wholesome, satisfying Instant Postum.

At your Grocer's in sealed, air-tight tins

Instant Postum FOR HEALTH

"There's a Reason"

A generous sample tin of Instant Postum sent, post-paid, for 4c in stamps. Write:

Canadian Postum Cereal Co., Limited, 45 Front St., E., Toronto. *Factory:* Windsor, Ontario

Local and Personal

FOR SALE—Jersey heifer, 17 months old, $15. L. Leamy, Creston.

PIGS FOR SALE—Six weeks old April 25th, $6 apiece. A. Comfort.

Yellow Dutch sets and Emerald green lawn grass at Mawson Brothers.

COW FOR SALE—Good milch cow, freshened in February. Apply Mrs. G. Hobden.

Mrs. J. W. Dow was a week end visitor with Nelson friends, returning on Tuesday.

Mrs. Doris of Cranbrook is here at present on a visit to her daughter, Mrs. Art Atkinson.

White Wyandotte Eggs, from pedigree cockerel, $1.25 for setting of 14. F. W. Ash, Creston.

BICYCLE FOR SALE—Red Bird make, in good shape, $25. Can be seen at Speers' store, Creston.

FOR SALE—Ford car, new tyres, top and seat cover, in good running order. W. Morrow, Creston.

FOR SALE—Two cows, one milking; the other, a Jersey, about to freshen. W. E. Searle, Creston.

FOR SALE—Rubber-tyred baby buggy, good as new, $15. Can be seen at Mawson Bros. store.

CRESTON BAKERY and TEA ROOM

Something New All the Time

For the best in Confectionery, Biscuits, Cakes Bread try us.

Saturday Specials

Cream Buns
Macaroon Tartlets
Banberry Tarts

Bert Norris

SATURDAY and MONDAY SPECIAL

Palmolive Soap

Three Cakes

25c.

We have repeated demands for a Toilet Soap special, and here we are with the greatest value in the most popular Toilet Soap on the market.

Palmolive is so well known that there is no occasion to sing its praises here, but as there is sure to be a big demand we would certainly advise Saturday shopping if at all possible.

MAWSON BROTHERS

Better Service — Lower Prices

PIGS FOR SALE—Choice Duroc-Jersey pigs, ready May 1st, $8 each. G. Nickel, Griffin Ranch, Creston.

FOR SALE—One set of rear seat and cushion covers for Ford car, never been used, $6. Mawson Bros.

FOR SALE—Strawberry plants, Van San variety, healthy stock. Apply Fruit Growers Union, Creston.

HATCHING EGGS—From prizewinning strain Rhode Island Reds, $1.50 per setting of 15. A. Comfort.

CHICKENS FOR SALE—Shoemaker heavy laying strain Black Langshans, price right. G. Leadbeater, Erickson.

FOR SALE—Democrats, Wagons, harness, etc., also a couple of milch cows. Price right. A. Nelson, Creston.

Creston Masons are expecting an official visit from Grand Master McCreery of Vancouver the early part of May.

FOR SALE—Team of good work horses for sale cheap. Weight 2800 lbs., rising 7 years old. T. Weaver, Lister.

POTATOES—For table use, also first-class seed potatoes. Gold Coin and Million Dollar varieties. Boffey Bros., Creston.

R. Helme of Vancouver, was a Creston visitor a couple of days last week, the guest of his sister, Mrs. Hobden.

Senator Dunlap and Van San Strawberry Plants, guaranteed free from weevil. $8 per thousand. Monrad Wigen, Wynndel.

Miss Elsie Hendren of the Dominion Government telephone branch at Kamloops, arrived on Thurday last for a visit at her home here.

FOR SALE—First prize Flemish Giant buck, three does and 18 young rabbits six weeks old, the lot for $10. R. Sinclair Smith, Creston.

FOR SALE—Coa. oil stove, three burners, in good shape. Also Kirstin stump puller, good as new, and two bicycles. F. Knott, Canyon.

The first of the dandelions are now in evidence and from all appearances the 1923 crop of these wine-makers will be well up to the average.

Kenneth Campbell, M.P.P., Nelson, was a between trains visitor here on Saturday, coming this far to meet Premier Oliver on his trip to Nelson.

FOR SALE—Strawberry plants, Glen Mary, Van San and Senator Dunlap, good hardy plants, $8 a thousand. J. Kelly (Andy Miller Ranch), Creston.

Mrs. Shirley MacDonald and young son of Summerland, who have been visitors with Mr. and Mrs. Dow the past month, left for home on Saturday.

FOR SALE—Baby Grand Chevrolet in good shape. $700. Two hot water tanks, 30 gallons each, $15 and $10. Bath tub, $8. Mrs. W. K. Brown, Creston.

GRAPE VINES—Can supply Concords and other varieties. These grapes took first prize at Creston fair in 1922. Price, 50c. each. S. Pascuzzo, Sirdar, B.C.

G. S. Paton, assistant purser of the C.P.R. steamer Nasookin, was a Creston visitor between trains on Friday. Boat passenger traffic is lighter than last year so far this season.

Father Moriarity of Seattle, Wash., who is conducting mission services in the Roman Catholic churches in the East Kootenay, will be heard in Holy Cross Church, the fore part of June.

Mr. Defoe of Castlegar was the first autoist to make the trip through from Cranbrook, arriving on Thursday last, and catching the steamer at Kuskanook the same afternoon en route home.

The appearance of Premier Oliver at the Presbyterian Ladies' Aid tea and cookery sale on Saturday afternoon brought out a very large attendance, the intake at the affair being in the neighborhood of $40.

Delightful spring weather continues but up to the present the April rainfall has been about the lightest on record. A downpour of the wetness would be most acceptable to start off the gardens and field crops.

The fishing season opens on Tuesday and judging by the demand for tackle there will be a heavy rush to the streams on opening day. Anglers are reminded of the prizes offered by Mawson Brethers for the biggest trout and bass caught this season.

A. McL. Fletcher of Nelson, Dominion fruit inspector, was here on Thursday last, inspecting a car of apples the Union loaded out that day for Calgary. It was largely made up of No. 3 Spies, and will most likely be the last straight car of 1922 apples to be shipped.

W. S. Taylor, who succeeds Mr. Thompson as Dominion Express superintendent in the Crows Nest line, made his first official visit here at the end of the week. The company is arranging to handle a greatly increased shipping of soft fruits from Valley points this season.

In mentioning the lecture on "Early History of B.C." by Prof. Sage on Wednesday night last, under Women's Institute auspices, we ommitted stating that appreciation of his effort was nicely expressed in a vote of thanks moved by Mrs. Mallandaine and J. D. Siddons.

Rev. G. Knox got back from Cranbrook on Saturday, where he had made a final visit to Dr. Green in connection with the broken lower jaw he sustained in a fall on March 1st. His voice is a little thin but he announces that he will take the usual Methodist services on Sunday.

NURSERY STOCK—Fruit trees for sale: Pears—Bartletts and Flemish Beauty. Cherries—Bings, Black Tartarian, Royal Stewart. Apples—Delicious, Wagner, Wealthy, Rome Beauty. Also Blackberries. B.C. Nursery Company stock. Can be seen at S. M. Watson's, Creston.

The Banff dance orchestra made its final appearance for the season at Creston on Tuesday night when a crowd of about 65 couples were out for the dance in the Grand Theatre ballroom. As usual caterer Norris provided lunch that was in keeping with the other appointments of the occasion.

In connection with the Women's Institute flower show exhibitors are reminded that their exhibits must be in place before noon on Saturday, May 5th, in order that C. B. Twigg, who will judge, may commence work at 12 sharp. Entries close with the sceretary, Mrs. Cherrington, on May 3rd.

The steam roller was busy on the loose rock laid last fall on the road into the new Union warehouse. Word was received at the end of the week that money is available to complete the hard surface road in the Erickson district and the men are now busy getting out rock preparatory to starting up the crusher.

Norman Moore of Cranbrook, district forester for East Kootenay, was here on official business on Tuesday, and on Wednesday morning delivered a fifteen-minute talk to the pupils at the high and public school on forest protection. Due to fewer mills being in operation he anticipates the cut of lumber this year will be lighter than in 1922.

E. McGonegal, who is now host at the McConnell Hotel, Kitchener, was a business visitor here on Thursday last, and during his stay made the purchase of a 1923 touring Ford with which he made the return trip. This purchase completes the sale of four new Fords already this year by Staples & Pierson, as well as a light delivery and a ton truck.

The carpenters are busy jacking up the Scott building, lately occupied by A. Manuel, with a view to shifting it back to line up with the other buildings on Canyon Street, and when this is completed the structure will be remodolled throughout and made ready for the use of the Imperial Bank, which is hoping to shift to its new home early in June.

Staples & Pierson have just received a requisition from Supt. Stevens of the Dominion telephone system for a Ford light delivery, which will be used by lineman Phillips who is now making his headquarters at Creston, taking care of trouble on the line between Nelson and Yahk. The firm are this week placing an order for another carload of Fords to be delivered early next month.

R. B. Staples left on Tuesday to be present at a meeting of the directors of the B.C. Growers, Limited, at Vernon on Wednesday night. At Kootenay points there is quite a strong demand that the selling of the whole fruit crop of the Kootenay area shall be handled at Creston, and it would appear as if the Growers, Limited, were quite agreeable to the proposition, with Mr. Staples in charge.

Postmaster D. P. Kane of Kaslo was a visitor at Creston between trains on Saturday. He states that the Kaslo and District Fifteen Hundred Club, with which the Creston club is affiliated, now has a membership of very close to 1200. He was accompanied by H. Geigerich of the same town, delegated by Kaslo board of trade to interview the premier on the trip back re getting on with the construction of the Ainsworth-Queens Bay road, which will give Kaslo motor highway connection with the outside world.

Anglican Church Services

SUNDAY, APRIL 22
CRESTON
8 and 11 a m.

JAS. ADLARD
PAINTER
WALLPAPER SAMPLES
CRESTON

SPECIAL OPTICAL SERVICE

Given at Beattie-Oatway Drugstore

TUESDAY, MAY 1st

I am the only Optometrist this side of the Coast holding a certificate of Registered Optometrist from the Provincial Board of Optometry. A. E. Ireland, my assistant, has been twenty-two years refracting and fitting glasses—twelve years in Toronto.

Practice makes perfect. I fit glasses in almost every town in B.C., and can handle the most difficult cases. If your vision can be improved by lenses then I can make the improvement. Seeing is believing. See me and believe.

Bring all your glasses with you and if I cannot make an improvement over what you are wearing I will not expect to fit you with new ones. Do you wear glasses for better visiou? If so, let me help you to better uision. Do not forget the children while expert optical service can be had in your home town: For convenience I am establishing my headquarters in Vancouver, but I expect to make regular visits here.

MURDOCK McLEOD
Registered Optometrist No. 53

A. E. IRELAND
Registered Optometrist No. 32

YOU MUST WORK, EAT AND SLEEP

But to be at your best in the former respect it is absolutely essential that you sleep well, and with the season of heavy work at hand restful and refreshing sleep is all the more essential.

The first requisite for a good night's rest is a bed with good Springs and Mattress; without these your rest is bound to be broken, and certainly not restful.

Simmon's Mattresses

filled with white cotton felt, with ticking of attractive designs, conceded to be the best made.

Simmon's Springs

These are the Banner Coil Springs constructed of the highest grade carbon steel wire with special top lacing, raised and braced to stop swaying.

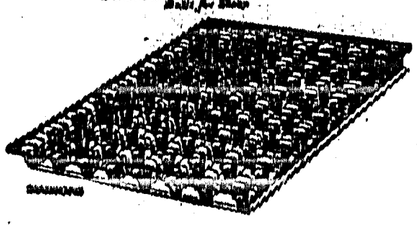

We have a full stock in both lines at attractive prices

Dry Goods Groceries — S. A. SPEERS — Furniture Hardware