THE CRESTON REVIEW

VOL. XIV. CRESTON, B. C., FRIDAY, AUGUST 25, 1922 No. 29

West Creston

Haying operations are in full swing at the Reclamation Farm. A number from Canyon City are amongst the haymakers operating under the supervision of Mr. Blair.

West Creston is coming to the front as a summer resoft. A number of campers being under canvas in this area, and if the road were continued from the twin bridges south to connect with the Continental Mine road it would afford an excellent round trip for people desiring to take full advantage of the scenic beauty of the Valley, as well as affording good fishing, shooting and camping places.

R. Sinclair Smith has his new hay barn about completed. It is a roomy structure, and one of the best of the sort in this section.

Miss Agnes Stafford of Grand Forks has been visiting with her aunt, Mrs. C. C. French. Master Johnny French, who has been attending school at Grand Forks, has returned home.

Mr. and Mrs. Embree and party of Creston w re here on Sunday trying out the bass fishing at the dyke. From all accounts the bass have been pretty well fished out of the big slough.

The new bridge to Nick's Island is completed and Foreman Johnston has made a very creditable job of it, as well as having it ready for the first of the haymakers.

Now that we have a Sunday ferry service large numbers of autoists are making theie Sabbath motor trips to West Creston. Where the roads are right certainly it is the most enjoyable route to travel over in the Valley.

Lister

W. Hurl left a few days ago for Saskatchewan, where he will spend the next two months helping with harvesting operations.

A. W. Atkins got back on Tuesday from a trip to Cranbrook.

E. L. Langston is home again after a two weeks' sojourn in the hospital at Cranbrook, and reports a quito successful operation.

Messrs. Powers and Bird are both busy this week making quite extensive additions to their poultry buildings and are out to establish some new winter egg-laying records with their purebred White Wyandottes.

A. S. Evans is disposing of his effects by private sale and anticipates going to Lumberton to work almost immediately.

J. D. Moore of Kaslo, the provincial road superintendent, was here on an official visit last Thursday, looking over the road allowances in the new subdivision just completed by Surveyor Todd.

Mr. and Mrs. VanAckeran and Mr. Kolthammer of Canyon were Sunday visitors with Mr. and Mrs. Webb, while Mr. and Mrs. Adlard of Creston were Sunday guests of Mr. and Mrs. Langston.

Col. Lister got away at the end of week for Vancouver, where he is attending the provincial Conservative convention.

Jos. W. Bell is busy with honey extracting operations at present and reports a very successful season for his bees. During his recent visit here inspector Sheppard gave the Head bees a careful examination and reports the colonies all free of foul brood.

Late operations of Surveyor Todd included a survey of Burton Creek and a couple of other streams in the Lister area, and although no authentic information is available the report is current that sufficient water water was found available to irrigate at least the present allocated Lister area.

Alice Siding

Victor Carr was a business visitor at Sirdar on Friday.

Mr. and Mrs. Osborne of Medicine Hat, Alta., who have been visitors at the Wood ranch, returned home on Saturday.

Miss Margaret Webster of Calgary is here on her annual vacation visit with her parents, Mr. and Mrs. J. H. Webster.

The peach crop in the Alice Siding section is rather light this year, and due to dry weather conditions the fruit is also on the small side.

John Rhodes was a fishing trip visitor ta Nick's Island at the end of the week, and came home with quite a satisfactory catch of bass.

In the thunderstorm at noon on Saturday lightning struck a tree on the mountain at the Beazer ranch. Mr. Beazer and a couple of the neighbors were immediately on the job of cutting it down and seeing to it that no fire was started in the timber in the hills in this section

Bill Barraclough is expected home for a Labor Day week-end visit from Fernie in his new Studebaker six, which he has just purchased.

The sound of the mowing machine is heard from early till late in this section at present. Haymaking started on the flats on Monday, and more and better outfits are in operation this year than ever before.

A cow belonging to John Spratt and a steer the property of Geo. Hood were struck by a westbound freight on Friday and were so badly injured that both animals had to be killed.

P. O. Donnall of Ponoka, Alta., was a visitor here for a few days this week with Mr. and Mrs. Webster, on his way home from a trip to the coast.

The High School Situation

The big item of business before the school board at the August meeting on Monday night was a discussion of the high school situation and the decision of the trustees was that, subject to the confirmation of a ratepayers' meeting to be held on Wednesday evening next, August 30th applications for admission to attend Creston High School will be received and permission to attend granted pupils from adjoining districts in the order in which such applications are in the hands of the secretary of the Creston School Board.

FOR SALE—Jersey cow, 4½ years old, second calf, $85. A. S. Evans, Camp Lister.

FOR SALE—White Leghorn pullets, June hatch. Pullets, 50c.; cockerels 25c. W. G. Wearmouth, Canyon.

FOR SALE—80 selected single comb White Leghorn laying hens, 1021 hatched, $1 each. E. Williams, Wynndel.

COW FOR SALE—Grade Shorthorn, good milker, $75. Also heifer calf fifteen weeks old, $15. F. Powers, Lister.

$600.00 Prizes 1922 Fall Fair

With the prize list complete and in the printer's hands and most all the other details arranged it is now quite safe to sav that the 1922 fall fair of Creston Valley Agricultural Association has all the earmarks of being the biggest and best exhibition ever held here.

Wednesday, October 4th, is the date selected for this year's fair, and at a director's meeting on Monday night it was decided to extend an invitation to L. W. Humphrey of Nelson, M.P. for West Kootenav, to be the central figure in this year's opening exercises.

A committee composed of R. B. Staples, C. W. Allan, C. F. Hayes, C. B. Garland and Major Mallandaine has been selected to take charge of the outdoor attractions, which will include a series of races and a baseball match, and for the latter event correspondence is now being carried on with the Bonners Ferry team in the hope that the Bonners nine may appear here on October 4th, and the return game played at Bonners Ferry on the second day of that town's fair, October 6th.

Very careful attention has been given to the revision of the prize list, and those in charge of that work believe that this years' list of awards will be the most attractive yet submitted, both as to the articles, etc., on which prizes will be given, as well the satisfactory prizes that are being offered, Secretary Walmsley having been particularly efficient this year in securing both substantial cash offerings as well as numerous substantial donations in the way of merchandise, all of which have been very evenly allocated in the ladies' and men's section of the exhibition.

Including the special prizes at least $600 will be disbursed by the agricultural association this year, and this does not include the dozen or more silver cups that are offered for annual competition. The cups are now being called in, and these along with some of the other special prizes will shortly be on exhibition in Mawson Brothers store window.

Local and Personal

So far ideal weather conditions have prevailed for the flats haymaking which started on Monday. The number of permits to cut issued this year is the largest ever, and if climatic conditions from now on are favorable the quantity of feed put up this year will equal any previous record. Quite a large crew is also operating on the Reclamation Farm.

H. S. McCreath knocked for a day last week in order to accompany W. B. Embree and Dr. Henderson and Masters Sandy Henderson and Jim Cherrington, who made up a motor party to Cranbrook to attend the Barnum Ringling Bros. circus which showed on the divisional city that day. The motor trip each way was made in less than four hours.

CAFE REMOVED—Mrs. Hayden wishes to announce that the Creston Cafe has moved from the old stand opposite Speers' store to the building opposite the Methodist Church formerly occupied by Mrs Bruce, milliner. In the new and larger quarters better service at the same satisfactory prices will be given. In future the business will be known as Hayden's White Lunch.

A pencil sketch which shows the exact size and attractive design of the bronze wreaths that will decorate the top of the Soldiers' Memorial is now on exhibition at the Bank of Commerce, and the public are invited to drop in and inspect the drawing. Contributions are also invited to help defray the cost of the wreaths there still being a matter of $100 required to meet this expense.

Earl Peairs met with a nasty mishap on Thursday evening last while riding down the grade on Fourth street, when his foot slipped off the pedal of the bicycle he was riding and the wheel getting out of control he was thrown headlong onto the gravelled street, sustaining injuries to his face particularly that rendered him unconscious for some time after he had been carried to the house and medical aid summoned.

Popular Local Couple Wed

INVERMERE, August 16.—A quiet house wedding took place on the morning of Tuesday the fifteenth, Miss Alice Heath, the only daughter of Mr. and Mrs. Joseph Heath, was married at the home of her parents to Mr. Floyd Rodgers, the son of Mr. and Mrs. Charles O. Rodgers of Canyon City Lumber Company, Limited, Creston.

The ceremony was performed by Rev. F. B. Atkinson, the contracting parties being unattended and the bride wearing a costume of royal blue tricolette, while her travelling costume was of sand color serge with cape coat effect and hat to match.

Outside the parents of the contracting couple only a few intimate friends were present, amongst the number being Mr. and Mrs. R. Gladywn Newton, Mr. and Mrs. William W. Taynton, Mr. and Mrs. Ernest Fisher, Mrs. F. B. Atkinson, Mrs. P. J. Murray and Miss Dora K. Bodecker. The newly married couple will spend the honeymoon in Banff and Calgary. Before her marriage Miss Heath was for a number of years a member of the staff of the Canadian Bank of Commerce at Creston.

Some time before the day of the marriage a shower was given the prospective bride by Mrs. Dr. F. E. Coy at her charming home.

A Church Wedding

Christ Church was decked in gala floral attire on Thursday last on the occasion of the marriage of Miss Phyllis, eldest daughter of Mr. and Mrs. Henry Lyne of Creston, to Mr. Alvin Hobart of Silverton, Ore., the ceremony being performed at high noon in the presence of a large concourse of friends of the contracting parties, with Rev. H. Varley, vicar of Christ Church, performing the ceremony, assisted by Rev. Mr. Hart of Rugby, England, an uncle of the bride.

The bride, who was given away by her father, entered the church to the strains of Mendellshon's wedding march, with Mr. A. A. J. Collis presiding at the organ, and during the signing of the register and on the departure of the wedded couple from the edifice Mr. Collis favored with the Lohengrin bridal march.

The bride was gowned in white silk crepe with bridal veil and orange blossoms, and carried a boquet of white sweet peas. The bridesmaids were her sister, Miss Frances Lyne, and Miss Anne Hobart, a sistr of the groom, both of whom were attired in pink and lavender organdie and carried boquets of sweet peas. The groom was supported by Mr. C. Harwood, and the ushers were Mr. George D. Mead and Mr. L. Kyle.

After the ceremony the relatives and immediate friends of the contracting parties retired to the bride's home where the wedding dinner was served, and later Mr. and Mrs. Hobart motored to Wynndel where the afternoon train was taken for a wedding trip to Kootenay Lake points, the bride travelling in a suit of brown with hat to match.

On the return from their honeymoon the young couple will spend a few days at the bride's home here and will then start for Silverton, Oregon, where they will make their future home. The bride enjoyed the friendship of a wide circle of friends in the Valley and the best wishes of all are extended for a long and happy life.

Erickson

Mr. and Mrs. Jenkins of Spokane are motor visitors here this week with Mr. and Mrs. D. S. Timmons.

Walter Hall got away on Saturday to Vancouver, where he is a delegate to the Provincial Conservative convention, and also taking in the big terminal city exhibition.

Frank Staples left last week for Grand Forks, where he will remain for the next couple of months looking after the interests of the Staples Fruit Company Ltd., at that point.

Joe Stinson, who has been working at carpentering on the new buildings of the B.C. Spruce Mills at Lumberton, is home for a few days holidays at present.

Mrs. John Graham got back on Friday from a six weeks' holiday visit with friends at Wetakiwin and other Alberta points.

Ira Beam is a visitor with Nelson friends a few days this week.

Mrs. Kemp was a Cranbrook visitor a couple of days the latter part of the week.

Mrs. Skibbard of Detriot, Mich., is a visitor here at present with her daughter, Mrs. Legrand, who is expecting to return with her mother for an extended visit down east.

H. Clements of California is here at present on a visit to his parents on the Clements & Young ranch.

A crew of four men started work last week taking out rock for good roads making operations on the contract basis, and are making a good showing on the job. Although the steam roller was due here on the 22nd, as yet there is no definite word as to when it has been shipped.

W. Legrand, who has been managing the Co-Operative store here for the past six months, has given up that position, and at present Mr. VanAckeran of Canyon City is looking after the business. As soon as he gets his affairs squared away Mr. Legrand is leaving for the coast.

Carpenters are at work building an addition to the Staples Fruit Company warehouse, that will more than double the capacity of the building in use last season.

Mixed car lots of early fall apples and vegetable commenced moving the latter part of the week and the export by express has fallen off considerably in consequence.

BIRTH—On August 8th, to Mr. and Mrs. E. K. Kelly, a daughter.

THANK YOU!

We take this opportunity to express full appreciation of the splendid patronage extended us during the two weeks of our August Clearance Sale.

While it lasted we believe we were favored with a call from practically every buyer in the Creston Valley, and we feel sure the same satisfaction was theirs in securing dependable merchandise at such favorable prices as was the pleasure afforded us in being able to renew acquaintance and at the same time forcefully demonstrate the policy of this store of retailing better goods at lower prices.

We hope to be favored with a continuance o. this patronage under the new Cash and Carry System we have inaugurated.

Mawson Brothers

CRESTON

Have YOU Done Your Duty to Yourself and Your Family!

Join the Creston and District Fifteen Hundred Club!

Send application to Secretary, Creston, B.C.

Ratepayers Meeting

Creston School District

A special meeting of all ratepayers will be held in the Schoolhouse, Creston, on

Wed'y, Aug. 30th

1922, at 7 p.m.,

to discuss the advisability of admitting the pupils of adjoining school districts to attend Creston High School.

Creston School Board.

August 21, 1922.

Keep Your Tools Sharp

Recently there came into the hands of the writer of this column a copy of a circular letter addressed by a landlord to the fifty odd tenant farmers on his more than 25,000 acres of land in Western Canada. This little circular contained one or two paragraphs which deserve much wider circulation than merely to this landlord's own tenants; hence the decision to quote it here:

"I stepped into a blacksmith shop the other day and the blacksmith called my attention to a disc he was sharpening, and this in substance is what he said: 'The farmer who owns this disc has had it for fifteen years and this is the first time it has ever been sharpened. I told him,' he said, 'that it was not strange that his only crop for a long time had been weeds. You have been dragging this old disc around for years and it has been only a roller going over your land. You are as dull in your head as this old disc.' That blacksmith was right. There are two kinds of farmers, dull and sharp. One has dull plows, dull discs, dull cultivators, dull mowers, dull scythes, dull hoes, dull saws, dull axes, etc.; the other has tools and machinery that are in perfect condition. One succeeds, the other fails."

How many farmers have yet to realize the importance of the plain truths expressed in the above quoted paragraph? How many are today laying the blame for poor crops and other misfortunes upon everything but their own shortsightedness, carelessness, or deliberate neglect? The farmer who has a poor crop on account of hail, rust or frost—conditions over which he has no control—deserves our sympathy, but the farmer who has a poor crop while his neighbors have a good crop, is simply a sloppy farmer and is entitled to no sympathy from anyone.

In the highly organized and efficiently managed factories of today the oversight and care given to the tools and machinery in use is hardly secondary to the care given in the selection of the employees. When saws, or planes, or cutting tools of any kind begin to get dull, or a nick appears, they are at once replaced by a perfect tool, while the old one is sent to be sharpened. The time taken in making the change, and the expense involved in re-sharpening, is more than made up in the better class of work turned out. Not only so, but more work can be done in a given time with sharp tools than with dull ones, consequently the workman is making larger profits for his employer and doing so with less of worry and strain to himself. Keeping tools sharp means increased efficiency and gain all round.

Farmers sometimes feel that the big manufacturers are unjust and are amassing great wealth at the expense of the toilers of the soil, but many of the time and labor saving devices employed by manufacturers can, and should be, adopted by farmers, and not least of these is the giving of a little time and attention to the vitally important matter of keeping one's tools of production sharp and in proper shape to do the work for which they are intended.

A farmer to succeed in Western Canada today needs to be not only careful and industrious, but intelligent and up-to-date. The old idea that the rich soil of the West only needs to be plowed and seeded and that Nature will to be dull; he must be sharp if he is to succeed. He must be sharp mentally; to b dull; he must be sharp if he is to succeed. He must be sharp mentally; that is, he should to the best of his ability keep abreast of the times and keep himself informed as to the best methods to employ in his farming operations, and he should keep his tools sharp in order that he may apply that knowledge in a practical and efficient manner and thus obtain the results which such knowledge and application will secure.

It has been demonstrated within the past two or three years what can be accomplished in combatting the grasshopper pest through the application of knowledge and the adoption of the right tools and methods. If farmers and municipal authorities would tackle the noxious weeds problem in the same energetic and efficient way it would only take a few seasons to pretty well clean up the weeds in this country which every year are taking a toll of hundreds of thousands, if not millions of dollars, out of the pockets of Western farmers. And sloppy plowing, bad discing, leaving ridges here and low places there, partly caused by using dull tools, is to a considerable extent responsible for the growth of weeds and this huge inexcusable loss.

The good carpenter keeps his tools sharp and clean; the efficient stenographer keeps her pencil point sharp and her typewriter well cleaned and oiled; the careful motorist keeps his car in constant repair, especially the engine parts and the gears. The farmer, if he is to obtain the results from his labor to which he is entitled, must likewise keep all his equipment, both mental and material, sharp and clean.

A STUDY OF OLD AGE

Is alway interesting and reveals the fact that the blood is usually thin and lacking in the strengthening properties of young folks blood. If you want to fill your blood with the fire of youth, build up your strength, restore your nerves, just use Dr. Hamilton's Pills. This wonderful medicine is a grand system regulator. Keeps the bowels in good condition, keeps the body free of waste and impurities. For young and old the use of Dr. Hamilton's Pills is recommended. 25c at all dealers or The Catarrhozone Co., Montreal.

Courteous Discretion

Judge Elbert H. Gary, when questioned by reporters recently concerning a White House conference, refused any information either in confidence or for publication.

"Such information should come only from the President," he said, "and it would not be courteous for me to say anything."

"Is it a question of being courteous or of being discreet?" one of the newspaper men asked.

The Judge passed but a moment and then countered with a thrust that ended the inview:

"It is always discreet to be courteous."—From the Pittsburgh Leader.

Corns, Warts, Bunions Painlessly Removed

Don't limp any longer, don't suffer another hour from corns. The oldest remedy and the best, the one that for fifty years has proved a true success, will lift out your corns in a hurry. Putnam's Painless Corn and Wart Extractor is the one remedy to use. Refuse a substitute. 25c everywhere.

About Advertising

One step won't take you very far,
You've got to keep on walking;
One word won't tell folks who you are,
You've got to keep on talking;
One inch won't make you very tall,
You got to keep on growing;
One little ad won't do it all,
You've got to keep them going.

—Ford's Circular.

After Outdoor Sports

Summer's piercing sunshine tires and irritates the eyes. After bathing and other outdoor sports, use *Murine*. It soothes and beautifies. Sold and recommended by druggists everywhere.

MURINE For Your EYES

Increase in Weight and Measure

Standard British Yard Grows Due to Air Raid Vibrations

The standard British yard, which has been kept for 30 years in a sealed box under a staircase in the House of Commons, has grown one ten-thousandth of an inch longer than the Imperial standard kept in the board of trade, due it is thought to vibrations resulting from air raids. Investigation further showed that the standard British pound, made of platinum and kept in the archives, has increased two and eighty-six-hundredths of a grain in weight.

Sciatica's Pain Relieved Quickly By Nerviline

In bringing quick relief to the Sciatic sufferer, the best remedy is frequent applications of Nerviline. Thousands have proved its success. Nerviline penetrates deeply, every drop rubs right in. The irritated nerves are soothed and the pain goes away. Wherever there is Rheumatism, Neuralgia, Lumbago or Muscular Pain, the quickest relief alawys comes from the use of Nerviline, 35c at all dealers.

Not All Clear Gain

A Yankee farmer, says Forecast, who had married a widow worth ten thousand dollars, was receiving congratulations.

"Well, Seth," remarkad a neighbor, "I hear you are ten thousand dollars to the good."

"Not quite that," replied the farmer mournfully. "Not quite that. Ye see, it cost two dollars for the license."

The Terror of Asthma comes like a thief in the night with its dreadful throttling, robbing its victim of breath. It seems beyond the power of human aid to relieve until one trial is made if that remarkable preparation, Dr. J. D. Kellogg's Asthma Remedy. Then relief comes with a rush. Life becomes worth living, and, if the remedy be used persistently, the disease is put permanently to rout. Take no substitute.

Practical Proof

"Doctor, I'm sure I'm getting all the exercise I need."

"There's no indication of it."

"No wonder. You have only looked at my tongue. But you just ought to see the soles of my shoes."

Minard's Liniment for Corns.

RICH IN VITAMINES

MAKE PERFECT BREAD

A Bit Mixed

Porter (to lady traveler): Beggin' yer pardon, mum, but I suppose you don't 'appen to know nobody wot ain't stoppin' 'ere wot ain't sent for nobody not to remove no luggage nor nothing?—Royal Magazine.

TOO LITTLE BLOOD

The Cause of Nearly All Every-Day Ailments of Life

Too little blood is what makes people look pale and sallow and feel languid. That is what makes them drag along, always tired, never real hungry, unable to digest their food, breathless after slight exertion, so that it is wearisome even to go up stairs. Doctors tell them they are anaemic—the plain English being too little blood. If you do not relish your meals, if you are easily tired and frequently despondent, and small matters irritate you, it is a sign that your blood is thin and watery, and that you are on the verge of a breakdown.

More weak, anaemic people have been made strong, energetic and cheerful by taking Dr. Williams' Pink Pills than by any other means. These pills enrich and renew the blood, which reaches every part of the body, strengthens the nerves, and brings new health and vitality. Miss Dorothy M. Ellis, Davidson, Sask., says: "I have found great benefit through the use of Dr. Williams' Pink Pills. I was weak and run down and seemed to have no ambition, but after taking the pills felt restored. I shall be glad to recommend them to any sufferer."

If you are suffering from any condition due to poor, watery blood or weak nerves, begin taking Dr. Williams' Pink Pills now, and note how your health and strength will improve. You can get these pills through any dealer in medicine, or they will be sent by mail, post paid, at 50 cents a box or six boxes for $2.50 by The Dr. Williams' Medicine Co., Brockville, Ont.

Fallacies Concerning Wood

Discovery Made That Dry Wood Is Stronger Than When It Is Green

It is only in recent years that the properties of wood have been studied scientifically. In encouraging such study, Canada has been one of the foremost countries in the world and the results are proving of the utmost value. Many cherished ideas about wood have had to be dismissed, however, and the practical wood-worker is having his eyes opened concerning the material which he has been handling for years. As an instance may be cited the belief that green or wet wood is tougher than dry wood. This belief is based upon the fact that dry wood breaks rather than bends, and green wood bends considerably before it breaks. Thousands of tests made by the Forest Products Laboratories of Canada, Forestry Branch, Department of the Interior, show that although dry wood may refuse to bend as much as green wood, yet it withstands more than twice the load necessary to break the latter. This is only one general conclusion obtained from such tests, and as the laboratories make hundreds of trials of each of a dozen kinds of tests on each Canadian wood, it will be seen that a host of interesting facts about wood will be available in the near future.

A Good Summing Up

A suit tried by the late Sir Francis Jeune in the English divorce courts is said to be one of the briefest on record. Sir Francis summed up the case as follows: "If the husband were the brute the wife says he is, she is well rid of him. If, on the other hand, he is the saint he makes himself out, he is far too good for any woman. Consider your verdict, gentlemen."

Minard's Liniment for sale everywhere

Flight Across Pole Has Been Postponed

Air Expedition Abandoned on Account of Bad Weather

Captain Roald Amundsen has abandoned his attempt to reach Point Barrow in the gas boat Maud, his exploration ship, and has transferred to the schooner Holmes, according to a wireless message received at Nome, Alaska.

Transferring to the Holmes with Captain Amundsen were Lieutenant G. Omold, aviator and one other man whose name was not given. It is understood, however, that the plan to fly across the North Pole has been abandoned until next year. Lieutenant E. G. Fullerton, of Vancouver, who was to have piloted the airplane on the polar flight, is expected to return.

The Maud will proceed to Point Hope, on the Arctic Ocean, north of Seward Peninsula. The Holmes will go to Point Barrow. Heavy ice caused the transfer, and bad weather led to delay of the airplane flight.

May Commence Channel Tunnel

Actual work on the construction of a tunnel under the English Channel between France and England will begin soon, as the result of the invention of a rapid boring device and the French movement to utilize German labor and machinery on the project in lieu of cash reparations. Statements to this effect were made at the meeting of the Channel Tunnel Company, which was founded in 1870.

Miller's Worm Powders are a prompt relief from the attacks of worms in children. They are powerful in their action and, while leaving nothing to be desired as a worm expellant, have an invigorating effect upon the youthful system, remedying fever, biliousness, loss of appetite, sleeplessness and other ailments that follow disorders caused by worms in the stomach and bowels.

Fruit Crop Prospects

An official of the Fruit Branch of the Dominion Department of Agriculture states that the fruit crop of Ontario might be classed this year as about 100 per cent. He expresses the opinion that not only would the crop of apples be a heavy one all over, but the apples were growing to a large size.

For Scalds or Burns.—Dr. Thomas' Eclectric Oil is a standard remedy for the prompt treatment of scalds and burns. Its healing power quickly soothes the pain and aids a speedy recovery from the injury. It is also an excellent remedy for all manner of cuts, bruises and sprains, as well as for relieving the pains arising from inflammation of various kinds. A bottle in the house and stable saves many a doctor's and veterinary's fee.

Labor in India is mostly unskilled, though Indian laborers have remarkable powers of adaptation, and they can easily be trained to do the most difficult operations requiring a high decree of intelligence.

NEWS FROM THE OTHER SIDE

Interesting Letter From Woman in South Africa

Johannesburg, South Africa.—"I took Lydia E. Pinkham's Vegetable Compound for weakness and because I felt run down. I tried a lot of medicines before I tried yours. One day I was standing on my stoop when a boy came up to me and handed me one of your little books. I read the book and the next day my husband went to the chemist's and bought me a bottle of Lydia E. Pinkham's Vegetable Compound. I have taken the medicine ever since and I feel quite strong and well now as I am on the sixth bottle. I have written to my sister and told her all about the wonders it has done for me, and I am quite willing for you to use my name as I can not thank you enough for what it has done for me."—Mrs. W. F. Rush, 128 6th Ave., Mayfair, Fordesburg, Johannesburg, South Africa.

It is this sort of praise of Lydia E. Pinkham's Vegetable Compound, given by letter or verbally, one woman to another, that ought to commend this splendid medicine to you.

Lydia E. Pinkham's Vegetable Compound is a medicine for women's ailments (in use nearly fifty years), and the fact that it has helped thousands of other women, should cause you to give it a trial now. It can be safely taken by any woman—young or old.

Australia's Cotton

Expert agricultural evidence given before the Australian Federal Parliamentary Committee inquiring into the proposal to construct a railway to connect the northern territory with the south to the effect that the territory is capable of producing enough cotton to supply the world's needs twice over, that irrigation was unnecessary and that colored labor was not required for the purpose.

"COLD IN THE HEAD"

is an acute attack of Nasal Catarrh.

Those subject to frequent "colds in the head" will find that the use of HALL'S CATARRH MEDICINE will build up the System and render them less liable to colds. Repeated attacks of Acute Catarrh may lead to Chronic Catarrh.

HALL'S CATARRH MEDICINE is taken internally and acts through the Blood on the Mucous surfaces of the System, thus reducing the inflammation and assisting Nature in restoring normal conditions.

All Druggists. Circulars free.
F. J. Cheney & Co., Toledo, Ohio.

Japan Adopts Western Games

Japan has adopted baseball and tennis as national sports. Vacant lots and wide streets are nurseries for swarms of coming stars of the diamond, and American colleges that send teams to Nippon have to choose their best players in order to have a chance of winning games. The Japanese are rapidly becoming expert with the tennis racquet, and no longer do foreigners visiting in Japan carry off most of the prizes in tournaments. The women are taking up the game with zest.—From the Boston Monitor.

ASPIRIN

UNLESS you see the name "Bayer" on tablets, you are not getting Aspirin at all

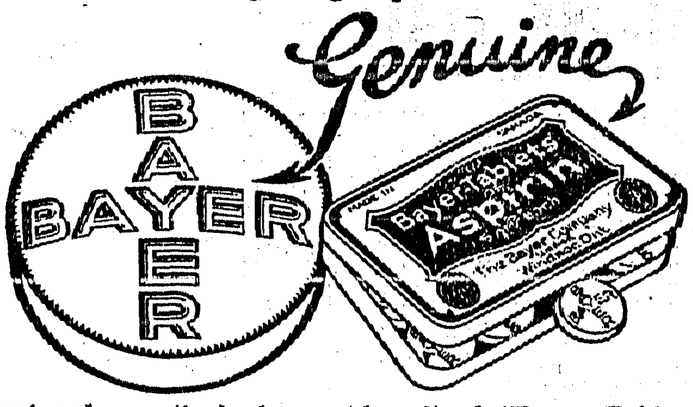

Accept only an "unbroken package" of "Bayer Tablets of Aspirin," which contains directions and dose worked out by physicians during 22 years and proved safe by millions for

Colds	Headache	Rheumatism
Toothache	Neuralgia	Neuritis
Earache	Lumbago	Pain, Pain

Handy "Bayer" boxes of 12 tablets—Also bottles of 24 and 100—Druggists.

Aspirin is the trade mark (registered in Canada) of Bayer Manufacture of Monoaceticacidester of Salicylicacid. While it is well known that Aspirin means Bayer manufacture, to assist the public against imitations, the Tablets of Bayer Company will be stamped with their general trade mark, the "Bayer Cross."

Should Work For Better Understanding Between English Speaking Nations

San Francisco.—Four men, prominent in the world's politics, addressing the California branch of the English Speaking Union, in sesison here, commended the aims of the union in seeking to bring the English speaking nations of the world into closer harmony with a view toward the fostering of an international spirit of good will.

The four speakers—William Howard Taft, Chief Justice of the United States and former President; Lord Shaw, of Dunfermline, Member of the British House of Lords; George W. Wickersham, former Attorney-General of the United States; and John W. Davis, former American Ambassador to Great Britain, are here for the convention of the American Bar Association.

Each of the speakers emphasized what was termed a need of fraternity among the English speaking nations.

Speaking in a happy vein, Chief Justice Taft referred to his recent visit to England and the cordial welcome accorded him there.

After paying special tribute to Lord Shaw, the Chief Justice said he saw a "better day in store for the world."

"We of the English speaking nations have faith in each other," he continued. "We have hope for each other but we must have a spirit of fraternity if we are to insure the peace of the world. I believe that the English speaking nations of our world are steadily realizing that it will only be through wholehearted fraternity that we can hope to secure lasting peace. A common tongue is the heritage we already possess, and and it is for us to cement our ideals through that common tongue."

Lord Shaw expressed a desire to see a wider understanding among English speaking peoples. "Misunderstanding is best cured by understanding," he declared. "When we stop troubling about our poorer qualities and find the best ones we will all understand. That is what England has tried to do in Ireland and it is succeeding so well that today I believe Ireland is on the crest of a wave that will send it on to splendid accomplishment."

British Cruiser Aground

Crew of 800 Men of Flagship Raleigh Are Rescued

St. Johns, Nfld.—The entire crew of the British cruiser Raleigh, which ran aground on Point Armour, in the Straits of Belle Isle, were landed safely, according to reports reaching here from the scene of the wreck. The 800 men are ashore on an uninhabited coast and will be taken to Halifax.

The Raleigh was the flagship of the North Atlantic and West Indies squadron. She was in Quebec a couple of weeks ago.

Admiral Sir William Pakenham was aboard the vessel, which had been cruising off the Labrador coast.

The Raleigh, a vessel of 9,950 tons was built during the war to hunt German raiders. The first of a new type of British cruiser, she was launched in September, 1919. She has 7.5 inch guns, much heavier than usually are placed on light cruisers. The object was that she might be able to out-range any common raider the enemy might send out. She carried also anti-aircraft guns.

Commends Empire Exhibit

Toronto.—Declaring that the remedy for Britain's post war ills lies in developing inter-imperial trade, Lord Morris, former Premier of Newfoundland, but now a resident of London, England, who is a visitor in Toronto, expressed the opinion that the British Empire Exhibition to be held in 1924 will be a powerful agent to that end.

To Bring British Coal

Toronto.—Within the next week or ten days, 9,000 tons of British anthracite coal, at least, will be on its way across the Atlantic in Canadian Government Merchant Marine ships.

W. N. U. 1453

Immigration Department Active

More Work Being Done Than Generally Known, Says R. J. C. Stead

Winnipeg.—Seldom, if ever, had the assistance of the Union of Canadian Municipalities been invoked more extensively, or exercised with greater success, than during the past year, according to the report submitted by A. D. Shibley, Secretary-Treasurer, at the convention here.

Reviewing the union's official activities during the year, Mr. Shibley mentioned the application of the Bell Telephone Company for increased rates, the problem created by the flow of immigration to the cities, where there was not work for all, and the reduction in the check tax, for which he gave the union credit, involving a saving in municipal funds of hundreds of thousands annually.

The financial position of the union was said to be most satisfactory.

Invitations for the 1923 convention have been received from Halifax, Windsor, Fort William, Regina and Edmonton.

Taking up the cudgels in defence of the Department of Immigration and Colonization, R. J. C. Stead, Director of Publicity for the department, declared that more was being done to bring immigrants to Canada than many Canadians appeared to believe.

"I have been asked," said Mr. Stead, "when the Government proposes to resume its immigration activities, and at the very moment that question was asked advertisements were appearing in no less than four thousand newspapers in the United States.

Mr. Stead said there were many things about campaigns of this kind which could not be shouted from the house-tops, but, because department officials failed to shout, it must not be suppose that the department was inactive.

Number Of Prisoners Increasing

Alleged that About 80 Per Cent. of Inmates of Penitentiaries Are Foreigners

Winnipeg.—Brigadier-General W. S. Hughes, Superintendent of Penitentiaries, addressed the Union of Canadian Muncipalities convention here on the Canadian system of penitentiaries and how the municipalities may assist them. The number of inmates in the Canadian institutions had more than doubled since 1918, he said, but he gave no explanation for this fact.

General Hughes strongly advocated the segregation of young "first timers" and youths who were sent to the penitentiaries from the "old timers" and "repeaters" and older offenders.

The speaker suggested that the municipalities could help the work of reformation of penitentiary inmates by supplying employment, not only for inmates who left the penitentiaries, but also for those who still remained in those institutions, by giving orders for goods to the penitentiaries.

About 80 per cent. of the inmates of Canadian penitentiaries were people of foreign origin, that is, not British subjects, General Hughes said. This applied particularly to the penitentiaries in the western provinces.

League Wants Information

Has Sent Out Circular Inquiring Into Russian Situation

Geneva.—The League of Nations has issued a circular to members of the league requesting them to forward to the secretary all information they possess concerning the situation in Russia as regards agriculture, the movement of populations and conditions of life in towns and country districts. When the information is collected a committee of experts will be formed to study the document and establish the co-relation between the situation in Russia and the reconstruction of Europe.

WESTERN EDITORS

F. C. Norris, Editor and Proprietor of The Mercury, Elkhorn, Manitoba.

To Develop the North

Stefansson Looks for Great Commercial Development in Arctic Regions

Toronto.—"The age of exploration of the Arctic regions is over; the age of commercial development has begun. I intend to devote the rest of my life, not to the exploration of the northlands, but to the building up of a greater Canada." Thus spoke the explorer, Vilhjalmur Stefanssoon on the occasion of a short visit to Toronto. "I venture to prophesy," he declared, "that within 50 years from now there will be less land in the northern hemisphere that is considered worthless because of cold than there is land in the south that is considered worthless because of its being dry."

Discussing the proposed flight of the explorer, Amundsen, over the north pole, Mr. Stefansson could see no reason why it should not succeed. "If he does succeed it will be merely the first flight in a continuous series," said the explorer. "The conditions are ideal; it is only the ill-informed who believe that flying conditions over the pole in summer are more difficult than over the Atlantic. As a matter of fact, they are better, because the temperature is about as warm as over the Atlantic and is more uniform, because there is no sunset and the daylight is continuous. The flight over the pole will constitute no distance record. The aerial journey from Newfoundland to England has already been accomplished, and that is longer."

Feel Earthquake Shock

St. John, N.B.—A despatch from Edmunston, N.B., says that a severe earthquake shock was felt there on Aug. 8. People were awakened from their sleep by the rocking of their homes, and a pile of lumber was overturned.

Every dollar spent in your home town is a boost for the community.

Allied Premiers Have Difficult Problem In Reparations Discussion

London.—M. Poincare and Mr. Lloyd George are apparently further apart on what is to be done with Germany than before they met and the conference of allied statesmen is in danger of breaking up with Franco-British relations worse than they were and with no decision of moment on the reparations question. They may, however, agree to a short moratorium for Germany.

M. Poincare has indicated to Mr. Lloyd George things cannot go on as they are and that France may be compelled to take independent action.

Premier Theunys of Belgium is striving to bring the British and French policies near together.

Mr. Lloyd George agreed to the French suggestion regarding the collection of twenty-six per cent. of German exports at her frontiers, which would be paid into reparations funds. He also agreed to the suggestion for taking over the state forests and mines in German occupied territory.

The important point on which the two premiers were unable to agree was the establishment of a customs barrier along the Rhine providing for duties on everything going into and coming from the Ruhr region, the principal purpose being to tax the coal going into the rest of Germany and allied participation in German industrial concerns.

The British position, as expressed by Mr. Lloyd George to Premier Poincare during the conference, is said to have been something like this:

Germany is unable to pay; she is ruined, and an effort to squeeze large sums from her would merely add to her difficulties, without profiting the Allies, and, besides, would delay the economic reconstruction of Europe. Germany, it was contended, must have leave to suspend payments without having hampering conditions imposed upon her.

The French viewpoint, briefly stated, is that Germany is still economically powerful and able to pay a great deal, but that, partly by design and partly by circumstances, she has assumed an appearance of weakness which in fact does not exist. The French propose to give Germany a brief moratorium to see if she is willing to promote reforms in her official finance and currency and apply productive measures which would yield the means to pay the reparations.

Mr. Lloyd George first suggested a moratorium until the end of 1923, but later modified this to the end of 1922. The belief of M. Poincare is that a moratorium to the end of September would suffice.

Mr. Lloyd George has expressed the opinion that a rupture in the entente was probable if not inevitable. He added that this was regrettable, both from the British and French viewpoints, but that Premier Poincare's attitude left no option.

Sir Edward M. Grigg, Mr. Lloyd George's private secretary, summoned the British newspapermen to the Prime Minister's residence in Downing Street and made a statement to this effect.

Increase In Immigration

Figures for May Show Over 11,000 New Arrivals in Dominion

Ottawa.—An increase over the April figures is shown by immigration records for May, when 11,199 persons arrived in Canada, as against 6,598 during the previous month. Of the number, 8,333 came via ocean ports and 2,866 from the United States. In May, 1921, 14,143 persons were admitted. Of the 11,199 persons admitted in May last, 4,987 were adult males, 3,928 adult females and 2,284 children under 14 years.

The destinations of the immigrants by provinces are: Ontario, 4,688; Quebec, 1,705; Alberta, 1,302; Saskatchewan, 1,106; British Columbia and Yukon, 1,060; Manitoba, 1,040; Maritime Provinces, 288.

Of the 8,333 via ocean ports, Great Britain and Ireland contributed 5,972; Italy, 735; Poland, 582, of whom 196 were Hebrews; Norway, Sweden and Denmark, 263; and Hebrew other than Polish, 215.

Chinese Asked To Aid Swatow Sufferers

British and Japanese Ships Conveying Supplies Free

Hong Kong.—Chinese overseas are being appealed to by the Chinese Chamber of Commerce to aid the stricken countrymen at Swatow, the port north of here which was virtually destroyed by a typhoon and tidal wave a week ago, with the loss of 28,000 lives.

British residents of Hong King have contributed liberally to relief of the stricken people and British and Japanese steamers are conveying supplies to Swatow free. Universal sympathy has been aroused by the appalling magnitude of the disaster.

Foresees Wireless Power Transmission

Dr. Steinmetz Says Radio May Turn Wheels of Industry

Chicago.—Dr. Charles Steinmetz, of the General Electric Company, told delegates to the International Radio Congress that "there may be a time when power to turn the wheels of industry will be furnished by radio. In some respects radio power transmission exists today, for the message you receive by radio has been carried by the power of electric magnetic waves from the sending to the receiving station. Successful work is now done in directing radio waves as, for instance, our trans-Atlantic stations sent out most of their power eastward."

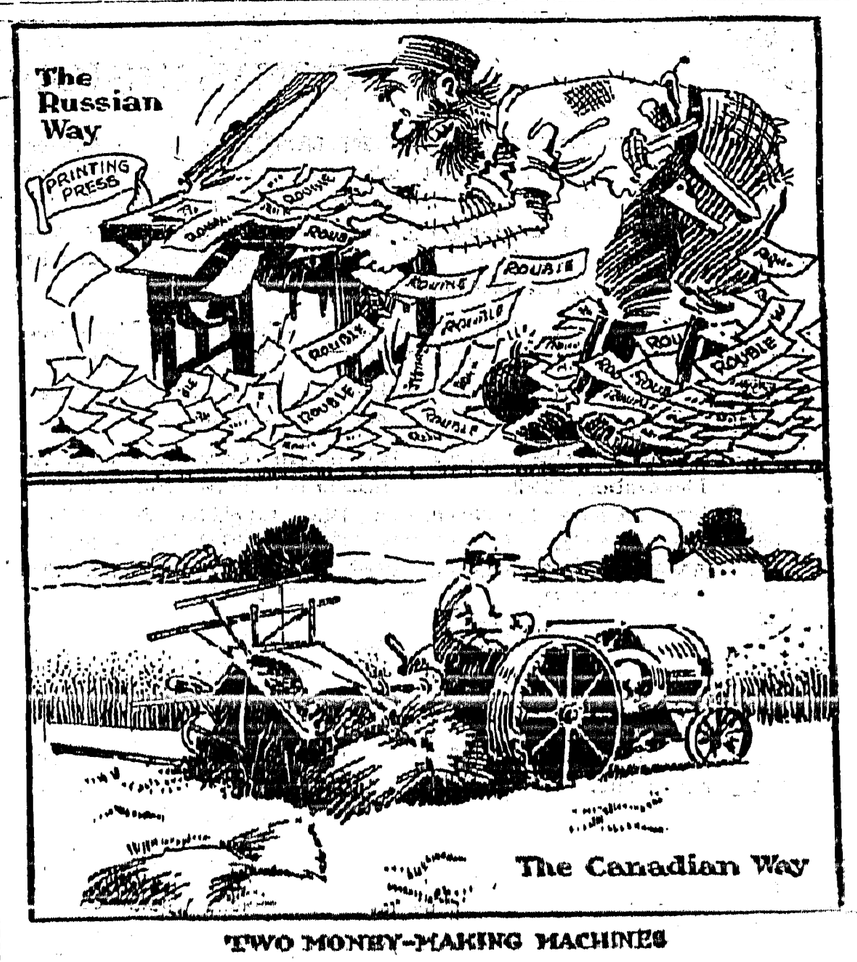

TWO MONEY-MAKING MACHINES

New Zealand Wants Larger Naval Defence

Dominion Must Aid Imperial Parliament Says Premier Massey

London.—Discussing the naval defence question in the New Zealand Parliament, Premier Massey said a stage had been reached where something more must be done to aid the Imperial Government in providing a sufficient defence for the Empire, says a Reuter cable from Wellington.

The Dominion of New Zealand, said the Premier, was not doing enough and the matter would be treated in the budget and the whole question would be opened up. It had been left for New Zealand, he continued, to give the other states a lead in dealing with Empire defence.

Five Million Surplus

Quebec.—The financial report of the province of Quebec for the fiscal year ending June 30, 1922, shows a surplus of ordinary revenue over expenditure of $5,033,419.

THE CRESTON REVIEW

Issued every Friday at Creston, B.C.
Subscription : $2.50 a year in advance.
$3.00 to U.S. points.

C. F. HAYES, Editor and Owner.

CRESTON, B.C., FRIDAY, AUG. 25

B.C. Apples on the British Market

Excerpts from the Address given by J. Forsyth Smith, Dominion Fruit Commissioner, London, England.

British Columbia apples have only in the past four years been sent to the United Kingdom in quantities sufficient to be taken into serious consideration by the fruit trade, and even of late they have formed a comparatively small proportion of the 2,500,000 or more western boxed apples that are imported annually. The quantities received have, however, made an excellent impression upon the trade, the best brands are rapidly building up a clientele of appreciative purchasers, and all that is necessary to establish them firmly in the favorable estimation of the buyers, is the carrying out of steady policy in the direction of maintaining grade and pack standards at the highest possible level.

The 1921-22 Season

The season of 1921-1922 was an abnormal one, and particularly unsatisfactory in its effects upon box apple values. English apples blossomed heavily, and, though there was a heavy drop on account of the prolonged drought, there still remained a good crop, and, more important still, in its effects on the general situation, the apples were of exceptionally good quality and, therefore, able to compete, more directly than is usually the case, with trans-Atlantic supplies. The coincidence of an unusually favorable English season with a period of industrial depression and lessened purchasing power was unfortunate, and had an effect never experienced before on the English market.

The Imperial Fruit Show

The Imperial Fruit Show of 1921 was, undoubtedly, of more definite advertising value to British Columbia fruit than any previous exhibition in the United Kingdom in which the province has taken part, owing not only to the magnitude of the show, but, also, to the fact that it was the first English event of the kind at which special emphasis was laid upon the commercial point of view, and in which all the exhibits were of apples commercially packed. The British Columbia apples attracted special attention on account of their high color and elicited favorable comment on all sides.

All unsatisfactory features, were due to inexperience, and for the show of 1922 special arrangements have been made to strengthen all weaknesses made in 1921. First, and foremost, attention has been paid to the judging, and the classes in which Canada is to compete with England are to be judged by a board of three, one to be a Canadian appointed by the Fruit Branch, Ottawa, one the box pack demonstrator attached to the British Ministry of Agriculture and the third, a neutral, probably an Australian. Stringent regulations are to be enforced, disqualifying all entries that do not comply with all requirements.

Change to American Grades

It is very satisfactory to note that the recommendations that have been repeatedly made during the past four years have at last been given effect in the decision of the Dominion Fruit Conference to adopt the American grades. No single step that could be taken by British Columbia will have such an important effect as this on the acceptability of B.C. apples on the British market.

U.K. Market Arrangements

Cash sales cannot be depended upon on the United Kingdom maret to take care of any large proportion of the apples imported. The system of selling on consignment is so strongly established that the wholesale buyer always has the assurance of being able to secure all desired supplies on the spot. The advantage of being able to see the apples and judge of their grade standard, quality and condition before buying is so great as compared with speculative buying at a distance at a price that may or may not be in line with the market at the time the fruit arrives some weeks later, that the wholesaler has no inducement to go in for this class of business except in years of abnormally small supply. It should be realized in British Columbia, therefore, that by far the greater part of the business done with the Old Country must be on a consignment basis.

The Fruit Auction

For the main portion of our output, the only open alternatives are: (1) Sales, as at present on shippers account through auction brokers or other importers and (2) Sales controlled by a salaried representative of the shippers resident on the market and in a position to direct shipments, to sell a portion of each shipment, after arrival, to cash buyers, and to control the bulk distribution through the auctions or other established channels. It is undoubtedly desirable, as soon as the tonnage coming forward permits, to have such a representative on the market to safeguard the interests of the shippers in innumerable ways that will readily suggest themselves.

It is particularly important that shippers should realize that British buyers carefully inspect each lot offered for sale at the docks, that samples are opened up in the saleroom before the bidding begins, and that the result of this system is

[Continued on Page 5

If Your Piano is worth anything it is worth

Expert Tuning

Any other kind will ruin it.

ALVIN E. PERKINS

a strictly independent tuner, and the best recommended man in Canada, with 30 years of valuable factory and other experience, stands for postively the best in the profession of tuning and repairing of pianos. Honesty of purpose and conscientious workmanship, and strongly indorsed by the best authority in Canada —piano manufacturers who are positively particular where they put their signature.

MR. PERKINS

will be in Creston within a month.
Leave orders at Review Office.

CANCELLATION OF RESERVE

Notice is hereby given that the Reserve covering portions of Lot 274, Group 1, Kootenay District, situnte in the vicinity of Creston, B.C., and subdivided as Lots 9553 and 9554, Group 1, Kootenay District, is cancelled for the purpose of disposing of same at public auction on a date to be later fixed by the undersigned.

G. R. NADEN,
Deputy Minister of Lands.

Victoria, B.C., August 7, 1922.

CANCELLATION OF RESERVE

Notice is hereby given that the Reserve covering Lot 491, Group 1, Kootenay District, situated in the vicinity of Creston, B.C., by reason of a notice published in the British Columbia Gazette on the 27th December, 1907, is cancelled for the purpose of disposing of the subdivision of same by public auction on a date to be later fixed by the undersigned.

G R. NADEN,
Deputy Minister of Lands.

Victoria, B.C., August 7, 1922.

A. Mirabelli

Shoe and Harness Repairing

Men's Half Soles, $1.25
Women's Half Soles, $1.00
Guaranteed for 6 months.

Secondhand Store in connection with business

CANADIAN PACIFIC

SPECIAL RATES to

VANCOUVER EXHIBITION

August 19th to August 26th

GOING DATES—August 17th to August 25th.
RETURN LIMIT—August 28th.

Information and Tickets from

A. R. SWANSON, Ticket Agent, Creston.

THOMPSON MEMORIAL
Opening Celebration
at
Lake Windermere Bungalow Camp
AUGUST 30th and 31st, 1922.

For particulars of fares apply

A. R. SWANSON, Ticket Agent, Creston.

Thrift Versus Spendthrift

Earning twenty dollars a week and banking two, you are better able to rise above emergencies than the man making a hundred and saving nothing. A savings account is a backing that gives you confidence and power. Efficient and courteous service is assured you at any branch of this Bank. 331

IMPERIAL BANK
OF CANADA
CRESTON BRANCH,

C. W. ALLAN, - - - Manager.

To Holders of Five Year 5½ per cent Canada's Victory Bonds

Issued in 1917 and Maturing 1st December, 1922.

CONVERSION PROPOSALS

THE MINISTER OF FINANCE offers to holders of these bonds who desire to continue their investment in Dominion of Canada securities the privilege of exchanging the maturing bonds for new bonds bearing 5½ per cent interest, payable half yearly, of either of the following classes:—

(a) Five year bonds, dated 1st November, 1922, to mature 1st November, 1927.

(b) Ten year bonds, dated 1st November, 1922, to mature 1st November, 1932.

While the maturing bonds will carry interest to 1st December, 1922, the new bonds will commence to earn interest from 1st November, 1922, GIVING A BONUS OF A FULL MONTH'S INTEREST TO THOSE AVAILING THEMSELVES OF THE CONVERSION PRIVILEGE.

This offer is made to holders of the maturing bonds and is not open to other investors. The bonds to be issued under this proposal will be substantially of the same character as those which are maturing, except that the exemption from taxation does not apply to the new issue.

Holders of the maturing bonds who wish to avail themselves of this conversion privilege should take their bonds AS EARLY AS POSSIBLE, BUT NOT LATER THAN SEPTEMBER 30th, to a Branch of any Chartered Bank in Canada and receive in exchange an official receipt for the bonds surrendered, containing an undertaking to deliver the corresponding bonds of the new issue.

Holders of maturing fully registered bonds, interest payable by cheque from Ottawa, will receive their December 1 interest cheque as usual. Holders of coupon bonds will detach and retain the last unmatured coupon before surrendering the bond itself for conversion purposes.

The surrendered bonds will be forwarded by banks to the Minister of Finance at Ottawa, where they will be exchanged for bonds of the new issue, in fully registered, or coupon registered or coupon bearer form carrying interest payable 1st May and 1st November of each year of the duration of the loan, the first interest payment accruing and payable 1st May, 1923. Bonds of the new issue will be sent to the banks for delivery immediately after the receipt of the surrendered bonds.

The bonds of the maturing issue which are not converted under this proposal will be paid off in cash on the 1st December, 1922.

W. S. FIELDING,
Minister of Finance.

Dated at Ottawa, 8th August, 1922.

130

CRESTON DAIRY

MILK

8 Quarts $1.00
Per Gallon..... 45c.

A. COMFORT

B. A. MOORHOUSE
Provincial Land Surveyor
Surveys and Plans of all Descriptions.
Enquire R. Lamont's Office
CRESTON, B.C.

Synopsis of Land Act Amendments

Minimum price of first-class land reduced to $5 an acre; second-class to $2.50 an acre.

Pre-emption now confined to surveyed lands only.

Records will be granted covering only land suitable for agricultural purposes and which is non-timber land.

Partnership pre-emptions abolished, but parties of not more than four may arrange for adjacent pre-emptions with joint residence, but each making necessary improvements on respective claims.

Pre-emptors must occupy claims for five years and make improvements to value of $10 per acre, including clearing and cultivation of at least 5 acres before receiving Crown Grant.

Where pre-emptor in occupation not less than 3 years, and has made proportionate improvements, he may, because of ill-health, or other cause, be granted intermediate certificate of improvement and transfer his claim.

Records without permanent residence may be issued, provided applicant makes improvements to extent of $300 per annum and records same each year. Failure to make improvements or record same will operate as forfeiture. Title cannot be obtained in less than 5 years, and improvements of $10.00 per acre, including 5 acres cleared and cultivated, and residence of at least 2 years are required.

Pre-emptor holding Crown grant may record another pre-emption, if he requires land in conjunction with his farm, without actual occupation, provided statutory improvements made and residence maintained on Crown granted land.

Unsurveyed areas, not exceeding 20 acres, may be leased as homesites; title to be obtained after fulfilling residential and improvement conditions.

For grazing and industrial purposes areas exceeding 640 acres may be leased by one person or company.

Mill, factory or industrial sites on timber land not exceeding 40 acres may be purchased; conditions include payment of stumpage.

Natural hay meadows inaccessible by existing roads may be purchased conditional upon construction of a road to them. Rebate of one-half of cost of road, not exceeding half of purchase price, is made.

PRE-EMPTORS' FREE GRANTS ACT.

The scope of this Act is enlarged to include all persons joining and serving with His Majesty's Forces. The time within which the heirs or devisees of a deceased pre-emptor may apply for title under this Act is extended from for one year from the death of such person, as formerly, until one year after the conclusion of the present war. This privilege is also made retroactive.

No fees relating to pre-emptions are due or payable by soldiers on pre-emptions recorded after June 26, 1918 Taxes are remitted for five years.

Provision for return of moneys accrued, due and been paid since August 4, 1914, on account of payments, fees or taxes on soldiers' pre-emptions.

Interest on agreements to purchase town or city lots held by members of Allied Forces, or dependents, acquired direct or indirect, remitted from enlistment to March 31, 1920.

SUB-PURCHASERS OF CROWN LANDS.

Provision made for issuance of Crown grants to sub-purchasers of Crown Lands, acquiring rights from purchasers who failed to complete purchase, involving forfeiture, on fulfilment of conditions of purchase, interest and taxes. Where sub-purchasers do not claim whole of original parcel, purchase price due and taxes may be distributed proportionately over whole area. Applications must be made by May 1, 1920.

GRAZING.

Grazing Act, 1919, for systematic development of livestock industry provides for grazing districts and range administration under Commissioner. Annual grazing permits issued based on numbers ranged; priority for established owners. Stock-owners may form Associations for range management. Free, or partially free, permits for settlers, campers or travellers, up to ten head.

British Columbia Apples on the British Markets

[Continued from Page 4

that demand is concentrated upon desirable packs, and directed away from inferior ones. It is impossible for shippers accustomed to carload selling in this country to fully realize that every separate pack regularly offered on the British market occupies its own particular place in the buyers' scale of values, and that the accumulating effect of the constant careful judgment passed upon each lot that appears, insures for worthy packs a dependable premium over less deserving ones.

Variety Preferences.

Some particularly interesting information has recently been secured as to variety preferences by issuing a questionaire to some 70 of the principal wholesale buyers of boxed apples in the United Kingdom, asking them to mark opposite each variety on the list the figures 1, 2, 3, 4 to indicate that in their judgment it was either, (1) a popular variety in strong demand; (2) a less popular variety but still acceptable; (3) a variety of which limited quantities only should be shipped; (4) a definitely unacceptable variety.

The results, as summarized, are illuminating. The following varieties were placed in Class 1 by a majority of votes: Jonathan, Newtown, Cox, Winesap, Spy, McIntosh, Spitzenberg, Wealthy, Winter Banana. The Jonathan received the best vote of all, 68 dealers placing it in Class I and 3 in Class II. The Newtown was next with 60 votes for Class I and 6 for Class II. Then followed Cox with 60 for Class I and 6 for Class II. Winesap with 49 for Class I and 19 for Class II, Spy with 46 for Class I and 18 for Class II, McIntosh with 43 for Class I, 17 for Class II, 7 for Class III and 2 for Class IV; Spitzenberg with 39 for Class I, 25 for Class II: Wealthy with 29 for Class 1, 28 for Class II, 10 for Class III, and 1 for Class IV; and Winter Banana with 20 votes for Class 1, 19 for Class II, 11 for Class III, and 8 for Class IV. The above, of course, does not indicate relative values of the different varieties on the market. The order of value would probably be as follows: Cox, Newtown, Winesap, Jonathan, Spitzenberg, Wealthy, Winter Banana.

The following varieties were placed in Class II by a majority of votes: Rome Beauty, Wagner, Stayman, Sutton Beauty, Salome, Grimes Golden. Rome Beauty received 36 votes for Class II, 25 for Class 1, 4 for Class III and 2 for Class IV; Wagner 37 for Class II, 18 for Clas I, 8 for Class III, and 3 for Class IV; Stayman 35 for Class II, 18 for Class I, 7 for Class III, and 5 for Class IV; Sutton Beauty 27 for Class II, 3 for Class I, 10 for class III, and 12 for class IV; Salome 28 for class II, 6 for class 1, 13 for class 3, and 12 for class 4; and Grimes Golden 26 for class 2, 7 for class 1, 22 for class 3, and 9 for class 4.

Ontario was placed by majority vote in class 3, the figures being 27 for class 3, 20 for class 2, 3 for class 1, and 12 for class 4.

Size Preferences

It is unnecessary to elaborate on these, beyond pointing out once more that large sizes are severely penalized on the British market, and, as these sell at a premium on the home market, it is desirable, that, as far as possible the sizes shipped to England should be medium counts 150 to 175, while counts up to 225, though worth less than 225, though worth less than medium counts, regularly sell at higher prices than sizes 96 to 125. There may be difficulties in the way of segregating sizes for export, but it would appear that something more should be done in this direction than has, hitherto, been the case.

Another PRICE *Suggestion*

Cookies and Small Cakes

WHEN the children romp in hungry as young bears, here are some wholesome, economical delights that will not only be received with glee, but will satisfy the most ravenous appetite in a most wholesome manner.

(All measurements for all materials are level.)

COOKIES

¾ cup shortening
2 cups sugar
¼ cup milk
2 eggs
½ teaspoon grated nutmeg
1 teaspoon vanilla extract or grated rind of 1 lemon
4 cups flour
3 teaspoons Dr. Price's Baking Powder

Cream shortening and sugar together; add milk to beaten eggs and beat again; add slowly to creamed shortening and sugar; add nutmeg and flavoring; add 2 cups flour sifted with baking powder; add enough additional flour to make stiff dough. Roll out very thin on floured board; cut with cookie cutter, sprinkle with sugar, or put a raisin or a piece of English walnut in the center of each. Bake about 12 minutes in hot oven.

DR. PRICE'S CREAM Baking Powder

Made from Cream of Tartar, derived from grapes. Produces foods that are finer in texture, richer in flavor and thoroughly wholesome.

MADE IN CANADA

COCOA DROP CAKES

4 tablespoons shortening
1 cup sugar
1 egg
½ cup milk
1¾ cups flour
3 teaspoons Dr. Price's Baking Powder
½ cup cocoa
¼ teaspoon salt
1 teaspoon vanilla extract

Cream shortening; add sugar and beaten egg; beat well and add milk slowly; sift flour, baking powder, salt and cocoa into mixture; stir until smooth, add vanilla. Half fill greased muffin tins with batter and bake in moderate oven about 20 minutes. Cover with boiled icing.

ORANGE CAKES

4 tablespoons shortening
1 cup sugar
⅔ cup milk
1 egg
2 cups flour
3 teaspoons Dr. Price's Baking Powder
½ teaspoon salt
1 teaspoon orange extract
grated rind of 1 orange

Cream shortening; add sugar slowly, beating well; add milk a little at a time; then add beaten egg; sift flour, baking powder and salt together and add to mixture; add flavoring and orange rind; mix well. Bake in greased shallow tin, or individual cake tins, in hot oven 15 to 20 minutes. When cool cover with orange icing.

Send for FREE Cook Book—*"Table & Kitchen"*—149 Notre Dame East, Winnipeg, Can.

Fruit Boxes

We would advise placing orders now for Fruit Boxes and avoid the rush and possible disappointment later on. We will be able to give a very low price delivered to the orchard, and will give till Nov. 1 to pay for thew.

Canyon City Lumber Company
LIMITED

Loyal Orange Lodge, No. 2095

Meets THIRD THURSDAY of each month at Mercantile Hall. Visiting brethren cordially invited.

ERIC OLSON W.M.

Is there any Meat in the House?

This is the first question that presents itself to the housewife if an unexpected visitor drops in for a meal. But why worry?

Shamrock Brand
Hams and Bacon
Finest Quality
Cooked Ham
Lunch Meat
Bologna, &c.

are always to be had here. In meats nothing quite equals 'Shamrock' products.

P. BURNS & CO., Ltd.

CAMPERS

the woods are yours to enjoy, but only if You keep them green

Put YOUR Fires Out

The Trend of Business

TO forecast correctly trade developments is of vital importance to the man of business.

Our Monthly Commercial Letters, which will be sent on request, contain analyses of agricultural and trade conditions of great assistance in reaching sound conclusions.

672

THE CANADIAN BANK OF COMMERCE

PAID-UP CAPITAL - - $15,000,000
RESERVE FUND - - $15,000,000

CRESTON BRANCH, C. G. Bennett, Manager.

DO YOUR EARS BUZZ? HAVE YOU HEADACHES?

When your ears ring, your head aches, and you seem slightly hard of hearing, beware of Catarrh. Mr. J. A. Hammil writing from Greenmount, P.E.I., was similarly troubled, and writes: "No one could have worse Catarrh than I had for years. It caused partial deafness, bad taste, upset my stomach, made me sick all over. "Catarrhozone" cleared my nostrils, stopped the cough and gave me a clear feeling in my breathing organs. I am now absolutely well thanks to Catarrhozone." Nothing so certain as a Catarrhozone Inhaler to strengthen a weak throat, to rid you of Bronchitis, to drive out Catarrh, coughs and colds. Sold everywhere, 25c, 50c and one dollar for complete two months treatment. Dealers, The Catarrhozone Co., Montreal.

MY CANADA

— BY —

ELINOR MARSDEN ELIOT

Published by Special Arrangement with the Author

(Continued)

"Your farm must be quite a big one," I observed, rather ashamed of my petulance.

"Well," he drawled, "we can see the neighbours' place without a telescope, and the cook don't need a wireless machine to call the men to dinner. But I've got nine quarter sections—that's fourteen hundred and forty acres. Never showed you any pictures of it, did I?" And he took some snapshots from an inner pocket.

When I had admired them sufficiently he put them back with seemingly unnecessary care, looked at his watch, cleared his throat, and then went on with his oration.

"You'd like that part of the country, Miss Eliot. The first time I seen you I says to myself, 'There's a girl that would like things on a big scale.' Don't know what give me the notion, but I got it and it stuck right to me. Of course it's a bit lonely in the winter sometimes, when you have nobody to talk to but your dog—my housekeeper and her man don't speak much English. And I haven't even got a pipe. Mother made me promise when I was a little kid that I'd not smoke until I was twenty-one, and ever since that I've been too busy to learn. It is times like them that a man wants a wife."

Here he took off his hat, and stood with it in his hand as he finished, an act that to me was an indication of his innate gentlemanliness.

"I haevn't got much in the way of education or polish," he continued, "but Mother always says that a good son makes a good husband. I've done my best to be a good son, and I'll do my best to make a good husband if you'll just give me a chance."

I was stunned, and I suppose I showed it.

"I ain't asking you to do anything in a hurry," he added. "You don't know much about me, but I'll talk to Mr. Arnold and he can write to my bank and to the people at Elba, and they'll tell you that Jerry Brown's word is as good as his bond.

"And I don't want you to think that I'm just looking for a housekeeper that can talk good English. I used to think that love at first sight was just a thing to make books about, but I guess I've got mine."

There was a lot more, but I don't care to write it.

What could I do but tell the man that I had no intention of marrying, and tell it to him in the kindest possible way? I must say that he took it very well, and I was really sorry to say good-bye to him when he left that night for his fourteen hundred and forty acre farm and his dog. He insisted that I should keep his address and let him know if I ever needed a friend or changed my mind. "I'll be Johnny-on-the-spot in either case, Miss Eliot, particularly in the last one."

He is a good soul! Why can't men and women be just good friends without any sentimental nonsense?

This distressing occurrence has almost made me forget the pleasant afternoon we spent at the Agricultural College. I have acquired still another ambition—to become a graduate in Domestic Science of the Manitoba Agricultural College. What little I saw of the work was so fascinating that I could hardly tear myself away.

Miss Alexander, Mary's friend, showed us everything, from the gardens to the dormitories and from the kitchen to the carpenter shop.

Each girl has her own little garden plot in which she hoes and rakes and weeds manfully, to the cultivation of her muscles and the destruction of her complexion. A few of the girls whom we met grumbled about the gardening, but the most of them seemed to enjoy it.

A few more grumbled about the sewing. One jolly-looking little romp told me in confidence that she had sewed the waistband on an apron seven times and ripped it out six.

I wish the men who repeat the stale old joke to the effect that a woman cannot drive a nail without hammering her fingers could see the "fly-swatters" which those girls were making as their lesson in carpentering. For the enlightenment of the uninitiated I must explain that a "fly-swatter" is a nicely proportioned and carefully finished wooden handle in which is inserted a square of wire netting, the whole making an excellent instrument for the destruction of the ubiquitous house-fly.

The Domestic Science Department has a very wide scope. How wide may be imagined when I say that in one month the future teachers of Manitoba's youth are taught the elements of sanitation, how to manage a furnace, how to choose a cut of meat and how to cook it when it is chosen. The lesson on the different cuts of beef must be very interesting, and to some no doubt, the interest is heightened by the apparent danger, for the lesson is illustrated on a live animal. I can see enthusiastic anti-vivisectionists holding up their hands in holy horror, but their agitation is quite unnecessary. I did not see the process, but Miss Alexander told me that the girls were conducted to the cattle-barn, where they formed a ring around a mild old cow on whose anatomy was chalked a diagram, such as we see in the beginning of the meat section in a cookery-book.

The dormitories, which are not really dormitories but separate rooms, are very good indeed. Roblin Hall is the residence; it is called after the Premier of Manitoba. All the buildings seem to be well fitted for their respective purposes, but it has been found that they are not large enough, so another site has been secured in St. Vital, which is south of Fort Rouge on the Red River, and work has been commenced on new buildings there.

There are two courses in Agriculture for young men; one of three years' duration, at the end of which time a diploma is granted; and one which covers five years and leads to the degree of B.S.A.—Bachelor of Science in Agriculture. English and mathematics are included in both courses.

Besides short courses in dairying and horticulture, the Domestic Science Department conducts a regular two years' course. This is in session during the winter months, and is well patronized by the young women of the West.

Manitoba has good reason to be proud of her Agricultural College.

Mr. Bingham arrived this morning. He has been in the house for only a few minutes but he has made a very favourable impression on me, and I hope that I have made an equally favourable one on him. He is not as friendly as a Canadian would have been under similar circumstances, but it is like a breath of home to meet again an uncommunicative Englishman who wastes neither time nor words.

Mary is giving a little dance in my honour to-night, so I must stop writing and try to get my beauty sleep in advance.

(To be continued)

Fortune is evidently blind if we may judge by the way she passes us by and bestows her favors upon others.

No Appetite

Nervous exhaustion leads to distaste for food. The nerves of the stomach are weak, digestion fails and you become generally upset and out of sorts.

The secret of complete restoration is in getting the nervous system fully built up.

Mrs. R. Cheney, 208 Richmond St., Chatham, Ont., writes:

"I was troubled with indigestion, which caused me many sleepless nights. I would be in terrible distress at times, and would get no relief for two or three hours. For sixteen months I ate nothing but Shredded Wheat biscuits, as I dare not eat anything else. I did not know what to do, as I had tried so many different remedies, as well as doctors' medicines, without gaining permanent relief. Finally I got some of Dr. Chase's Nerve Food, and while on the second box noticed that I was improving. I continued the treatment until I am now fully restored, and have returned to my regular diet. My husband has also taken Dr. Chase's Nerve Food with splendid results, so we are glad to recommend it to others."

Dr. Chase's Nerve Food, 50c a box, all dealers, or Edmanson, Bates & Co., Limited, Toronto.

Engines and Cars await Grain Rush

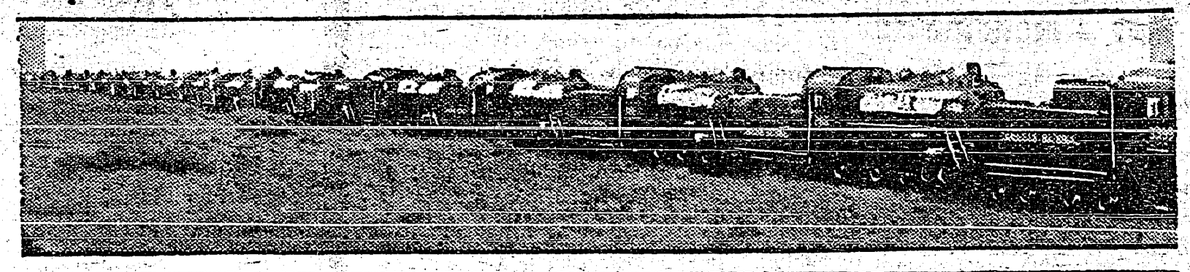

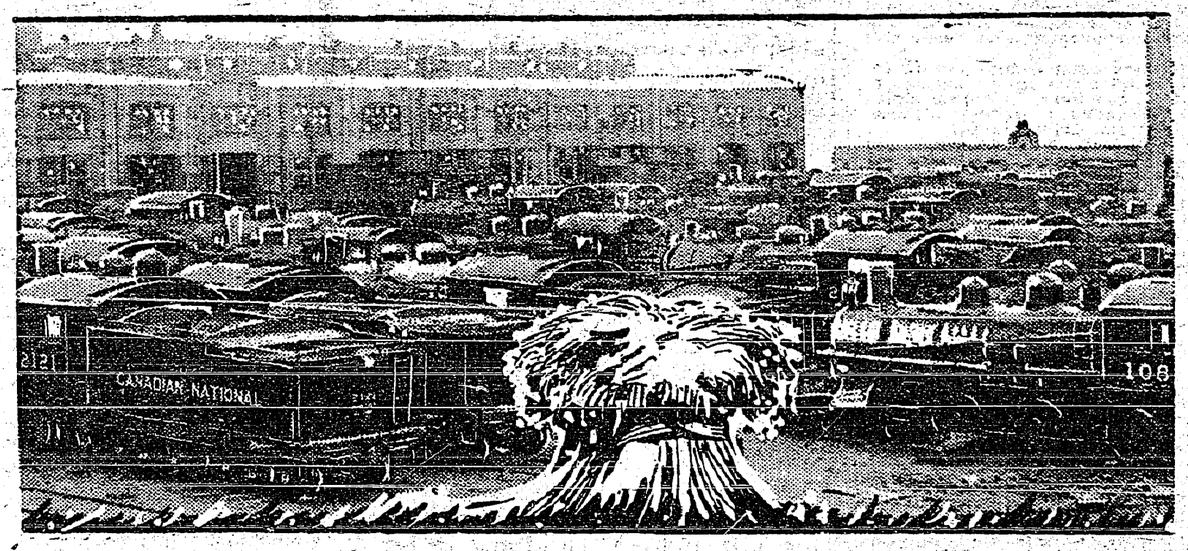

Preparations upon a monumental scale for the marketward movement of Western Canada's 1922 grain crop have been made by the Canadian National Railways. Hundreds of giant locomotives and tens of thousands of freight cars have been put through the railway's shops at Winnipeg and made fit and ready for the greatest traction effort of the year—and of many years.

This mobilization of equipment has been in progress since the beginning of the year, with the result that Canadian National Railways are now fully prepared, waiting and even eager to get to the business of hauling grain. If all the engines ready for service were placed end to end, they would stretch out for a distance of more than ten miles; while if all the cars prepared since the first of the year for the movement of grain were placed end to end, they would stretch out approximately 350 miles.

The history of the preparation starts with the desire on the part of the management to ease the unemployment situation last winter, and at the same time accomplish some useful purpose. The management conceived the idea of putting into the maximum of efficiency all of the bad-order equipment on western lines. Full staffs of men were set to work in the two great shops and yards, and ailing locomotives and freight cars headed in for treatment.

The locomotives ready to move the crop have an average length of 65 feet. Some conception of the enormous power represented in these iron steeds may be gleaned from the statement of fact that assuming them to be equal to the Mikado, capable of drawing 4,540 tons; the hauling capacity of these locomotives would be 121,520,339 bushels of wheat if all the engines were hauling capacity trains at the same time. In other words, the motive-power prepared by the Canadian National for moving the crop, is equal to the task of hauling about one-third of the total crop of Alberta, Saskatchewan and Manitoba at once.

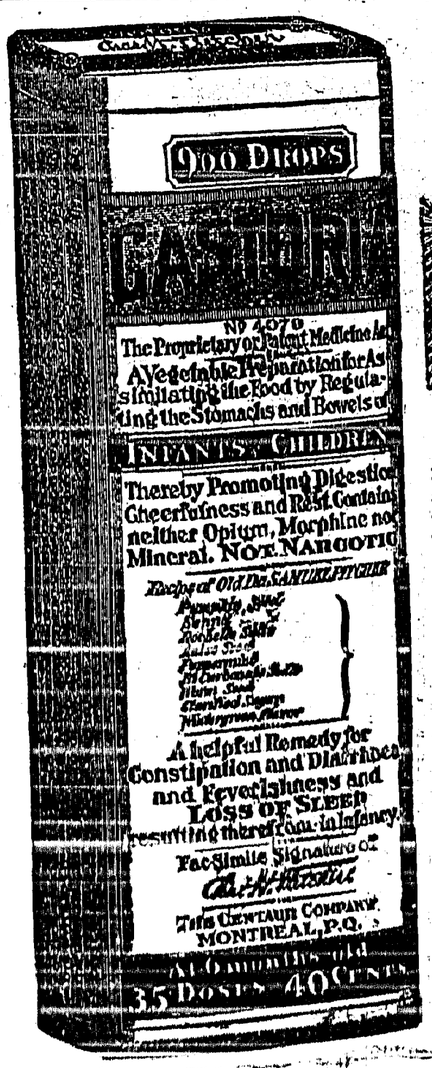

Exact Copy of Wrapper.

Children Cry For Fletcher's CASTORIA

Special Care of Baby.

That Baby should have a bed of its own all are agreed. Yet it is more reasonable for an infant to sleep with grown-ups than to use a man's medicine in an attempt to regulate the delicate organism of that same infant. Either practice is to be shunned. Neither would be tolerated by specialists in children's diseases.

Your Physician will tell you that Baby's medicine must be prepared with even greater care than Baby's food.

A Baby's stomach when in good health is too often disarranged by improper food. Could you for a moment, then, think of giving to your *ailing* child anything but a medicine especially prepared for Infants and Children? Don't be deceived.

Make a mental note of this:—It is important, Mothers, that you should remember that to function well, the digestive organs of your Baby must receive special care. No Baby is so abnormal that the desired results may be had from the use of medicines primarily prepared for grown-ups.

MOTHERS SHOULD READ THE BOOKLET THAT IS AROUND EVERY BOTTLE OF FLETCHER'S CASTORIA

GENUINE CASTORIA ALWAYS

Bears the Signature of

Chas. H. Fletcher

THE CENTAUR COMPANY, NEW YORK CITY.

131

Thirty Years' Successful Farming

Remarkable Achievement Of a Pioneer Manitoba Farmer

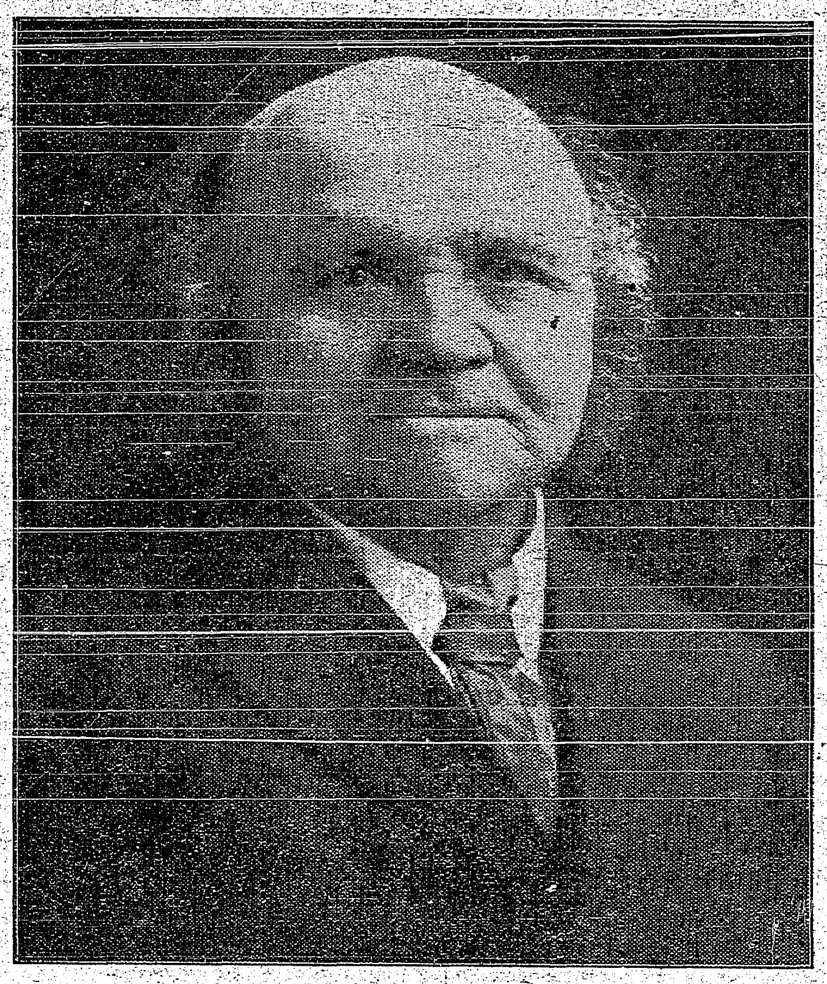

In a period when the profession of farming is more or less stagnant, when the tendency in so many countries is from the rural districts to the cities and industrial centres, and the oft-made complaint is that the ardors of deprivations of an agricultural life are not commensurate with its compensations, it is consoling to read the history of a satisfied farmer of thirty years' standing, one of the continent's premier agriculturists, celebrating his seventieth birthday in the tranquil satisfaction of the honors which have come to him in his chosen profession.

Such a man is Samuel Larcombe, of Birtle, Manitoba, who expresses pride in the realization of the signal part he has played in making the possibilities of Western Canada known to the world.

The record of Mr. Larcombe's thirty years of farming is almost phenomenal. In that period, with the products of his Manitoba farm, he has carried off no less than three thousand prizes, including the world's championship for wheat at the Peoria International Fair in 1917, and the sweepstake for the best individual farmer's exhibit as well as the sweepstake for wheat in the dry-farming section at the World's Soil Products Exhibition in Kansas in 1918. His Canadian successes constitute an aggregate which gives him an average over his farming years of one hundred prizes per year.

Born in a little Devon village and for ten years following the pursuit of market gardener, Mr. Larcombe's experience forms a further addition to the examples of outstanding success achieved by immigrants from the British Isles, unacquainted with western conditions. He came to Winnipeg in 1885 and proceeded to Birtle, where even then existed a thriving colony of old country farmers. After a year's experience as hired man with a farmer in the district, he rented a farm, which after five years, he purchased and still occupies.

At a time when everyone was engrossed in wheat he concentrated not so much on grains as on vegetables. His first local exhibit won three prizes, and in his first ten years of farming he made forty entries and secured 134 awards. From 1905 to 1908 he grew roots, vegetables and grain for the Canadian Pacific Railway for exhibition purposes in other countries, and produced citrons, cucumbers, pumpkins, squash and marrows for the Dominion Government for the same purpose.

Mr. Larcombe's career as an exhibitor has been one consistent succession of triumphs too lengthy to mention in detail. His international successes have brought considerable renown to Western Canada and widely advertised the wonderful possibilities of intelligent farming with assiduous application. Mr. Larcombe recently celebrated his seventieth birthday on the farm which has been the scene of every one of his achievements. He can look back over his thirty years of agricultural life in Manitoba with supreme satisfaction in the knowledge that in winning renown and prosperity for himself he has pointed the way to thousands of his fellow-countrymen.

2 IN 1 Shoe Polishes

More and Better Shines to the Box

PETRIE'S MACHINERY TORONTO

The Strike Problem

Richard Spillane, in the Philadelphia Public Ledger

Whether employer or employed sin most in the horrors visited upon the public in the form of strikes is not the question. Strikes are results. They will continue until their cause is removed. How to do that is a problem. But the problem, however difficult, is not insoluble. A little of the genius that transformed the world from agrarianism to industrialism, mixed with common sense and the Golden Rule, surely would find the way.

KEEP CHILDREN WELL DURING HOT WEATHER

Every mother knows how fatal the hot summer months are to small children. Cholera infantum, diarrhoea, dysentry and stomach troubles are rife at this time and often a precious little life is lost after only a few hours illness. The mother who keeps Baby's Own Tablets in the house feels safe. The ocasional use of the Tablets prevents stomach and bowel troubles, or if the trouble comes suddenly—as it generally does—the Tablets will bring the baby safely through. They are sold by medicine dealers or by mail at 25 cents a box from The Dr. Williams' Medicine Co., Brockville, Ont.

Religious Freedom Under Bolshevism

The baptizing of children will not be allowed in Russia in the future. The Supreme Council of the Church, which is under Soviet control, is elaborating a new church law dealing with baptism. In this the age of baptism is fixed at 18, and the consent of the person concerned must be obtained in writing and filed with the authorities.

Recognized as a leading specific for the destruction of worms, Mother Graves' Worm Exterminator has proved a boon to suffering children everywhere. It seldom fails.

The Inca, warriors, prior to the Spanish conquest, used to decorate the saddles of their horses with the heads of their enemies killed in battle. To lessen the weight of these ghastly relics the warriors, by a secret process, removed all the bones and embalmed the head.

Dainty and Comfortable Are The New Summer Frocks

Here is shown a very simple little frock for afternoon wear which is very dainty and cool looking. It is of white crepe de chine embroidered in white glass beads in a very simple design, which do not make the dress too heavy as is often the case with beaded gowns.

A Gloomy Forecast

U.S. Geologist Expects Destruction in Many Continents

Within 30 days Southern Europe, Northern Africa and the whole of Asia will be destroyed by earthquakes, and the residents of these countries will all be killed.

This is the latest prediction of Dr. M. A. Nobles, a physician and geologists, who has studied volcanic disturbances since his graduation from Syracuse University in 1881. The western section of the United States beyond the Rocky Mountains is also on Dr. Noble's schedule to disappear. Canada is to remain on the map.

The eruption that will wipe out Europe will occur near Budapest, where there are at present 70 volcanoes, Dr. Nobles said.

It Bids Pain Begone.—When neuralgia racks the nerves or lumbago cripples the back is the time to test the virtues of Dr. Thomas' Eclectric Oil. Well rubbed in it will still the pain and produce a sensation of east and rest. A trial of it will establish faith in it.

Story Of Heroism

Officer Gave His Life That Seamen Might Live

A thrilling story of heroism at sea was unfolded in Montreal when the master of the steamer Corinaldo brought his ship into port and reported the loss of his second officer, Angus J. Glasgow.

The officer was washed into the sea during a gale that struck the ship on August 4. Although unable to swim, he refused help and ordered the rescuing boat to save two of the steamer's sailors who were also thrown into the sea. Both these were saved while the second officer was drowned in full sight of the ship.

Only the uninformed endure the agony of corns. The knowing ones apply Holloway's Corn Remover and get relief.

Napoleon held the view that the shortest men are often the brainest, and by way of demonstrating this belief he nearly always selected small men for the biggest tasks.

Minard's Liniment for Burns, etc.

Got Even With Him

Lady.—And what would you do with five cents if I gave it to you?

Tramp.—Git a new coat, lady, an' supper an' a night's lodgin'.

Lady.—All right, then, I'll give you a quarter and you can support yourself for the rest of your life.

BRINGS HAPPY EASE

Don't Endure Pain. Apply

MINARD'S "KING OF PAIN" LINIMENT

The Remedy your Grandmother used to get. Sure Relief. On sale Everywhere.

A Good Thing. Rub it in.

MONEY ORDERS

It is always safe to send a Dominion Express Money Order. Five dollars costs three cents.

BELTING FOR SALE

New and used Belting of every description shipped subject to approval. 6in. 5-ply new Rubber Belting, high grade quality, at 40c per ft. All others at lowest prices in Canada.—York Belting Co., 115 York St., Toronto, Ont.

America's Pioneer Dog Remedies

BOOK ON DOG DISEASES and How to Feed Mailed Free to any Address by the Author

H. CLAY GLOVER CO., INC., 129 West 24th St., New York, U.S.A.

The "Home Comfort" RANGE

is now sold to the user direct from our factory.

Thousands of these Ranges in use over 20 years and still good Ranges.

Repairs for every Home Comfort Range made since 1864 quickly supplied.

The Wrought Iron Range Co of Canada, Limited

149 King St. W. TORONTO

MECCA OINTMENT

25¢ 25¢

For Burns, Scalds, Cuts, Etc.

Get Free Sample From Your Druggist

WORLD HAPPENINGS BRIEFLY TOLD

The Duke of Devonshire, former Governor-General of Canada, has accepted an invitation to serve on the royal commission in connection with the conference of honors.

Drought in British Columbia this year will compel some cattlemen to sacrifice half their stock.

The King has approved the appointment of Sir Harcourt Butler to succeed Sir Reginald Craddock as Lieutenant-Governor of Burma.

Captain John Ross, 73 years old, who piloted the Maid of the Mist steamer below Niagara Falls for 38 years, died recently.

The Soviet Government announced that owing to the excellent crop prospects, the foreign trade department is instructing its bureaus abroad to cease buying flour and sugar.

F. Ho Lem, 10th Regiment, Calgary, was the high westerner in the Corporation of the City of London Competition at the Ontario Rifle Association meeting Toronto, with a score of 104.

A delegation of the Great War Veterans' Association, Victoria, met Hon. Dr. H. S. Boland, Minister of Soldiers' Civil Re-establishment and Public Health, and complained to him of the inefficiency of certain departments dealing with imperial matters.

Minard's Liniment Relieves Neuralgia

BEAUTY OF THE SKIN

is the natural desire of every woman, and is obtainable by the use of Dr. Chase's Ointment. Pimples, blackheads, roughness and redness of the skin, irritation and eczema disappear, and the skin is left soft, smooth and velvety. All dealers, or Edmanson, Bates & Co., Limited, Toronto. Sample free if you mention this paper.

Dr. Chase's Ointment

She Has Raised A Family Of Ten

DR. FOWLER'S EXTRACT OF WILD STRAWBERRY NEVER FAILED HER

Mrs. Ervin W. Stairs, East Waterville, N.B., writes:—"I have raised a family of ten children and have always used Dr. Fowler's Extract of Wild Strawberry for summer complaint, and it has never failed.

Four years ago, when the cholera was about, some of my neighbors called in the doctor, but could get no relief. I told them about 'Dr. Fowler's,' and after taking it they were soon well again. I also used it for two of my own children at the same time when they were passing blood, and a few doses soon made them well."

If you want to be on the safe side ask for Dr. Fowler's Extract of Wild Strawberry, and insist on getting what you ask for. There are many imitations on the market, so be sure and get the original "Dr. Fowler's"; price, 50c a bottle; put up only by The T. Milburn Co., Limited, Toronto, Ont.

The Right Place
and the
The Right Price
for anything in the
Plumbing and Tinsmithing
lines.
Shop opposite Grand Theatre.

E. Ryckman
CRESTON

CORSETS

Well-known Corsets on sale at less than cost.

We are offering exceptional value to clear them as all of the models will not be stocked in future.

Mostly standard brand Corsets, medium low bust, long skirt.

The trade mark appears on every pair.

We invite your inspection of these values.

S. A. SPEERS
CRESTON

Local and Personal

FOR SALE—Jersey cow, 4½ years old, second calf. $85. A. S. Evans, Camp Lister.

Mrs J. A. Lidgate is a visitor with Nelson friends this week. She left on Saturday.

Miss Croix of Nelson is a Creston visitor this week, the guest of Mrs. John Spratt.

Mrs. Cotterill and son, Charlie, spent a few days with friends in Nelson last week.

Miss McClure of Nelson was a visitor with Mr. and Mrs. Jas. Cook a few days this week.

RUBBER STAMPS—Order your Grade, Variety and Name stamps from P. R. Truscott, Creston.

"Jock" Osborne was a business visitor at Cranbrook a couple of days the fore part of the week.

Mrs. Henderson was a visitor with Spokane friends a few days last week, returning on Saturday.

MOWER FOR SALE—Massey-Harris 4 foot one-horse mower for sale at a bargain. S. A. Speers.

FOR SALE—Thirteen shares of stock in Creston Fruit Growers Union. Ltd. Apply H. B. Downs, Creston.

HORSES FOR SALE—One good team also single horses. Apply Office Land Settlement Board, Camp Lister.

FOR SALE—White Leghorn pullets, June hatch. Pullets, 50c.; cockerels 25c. W. G. Wearmouth, Canyon.

FOR SALE—Set single driving harness with collar, also light saddle. Will trade for fruit. Mawson Bros.

FOR SALE—Singer sewing machine, good as new, cheap, as owner is leaving the Valley. Apply G. P. Smith.

HORSES FOR SALE—Bunch of young horses for sale, from two to six years old. Apply P. O. Donnall, Ponoka, Alta.

FOUND—On Park Road, Creston, $5.00. Owner can have same by proof of ownership at Provincial Police Office.

T. J. Crawford left on Saturday for the coast, where he will visit the Vancouver exhibition and holiday for a couple of weeks with friends in Vancouver and Victoria.

COW FOR SALE—Grade Shorthorn, good milker, $75. Also heifer calf fifteen weeks old, $15. F. Powers, Lister.

Miss C. Aylwin of New Denver is a visitor with Creston friends this week, and is the guest of Mr. and Mrs. R. S. Nelson.

Mrs. Angus Cameron and Miss L. McWilliams are away on a month's visit with friends at Nelson and New Denver.

FOR SALE—30 selected single comb White Leghorn laying hens, 1921 hatched. $1 each. E. Williams Wynndel.

Mrs. McLeod and family of Trail are holidaying with Creston friends this week, the guests of Mr. and Mrs. R. B. McLeod.

Douglas Smith of Vancouver arrived on Friday to take the position of junior clerk at the local branch of the Imperial Bank.

L. W. Humphrey, M.P. for West Kootenay, of Nelson, has been invited to open the Creston fair this year, on October 4th.

Mrs. Ernest Driffil left on Thursday last for Macleod, Alta., where she is visiting with relatives and friends for a couple of weeks.

Rev. J. A. James was at Cranbrook a couple of days at the end of the week, attending the fall session of Kootenay presbytery.

There will be evening worship only at Christ Church on Sunday, Rev. H. Varley being at Yahk for morning services this Sabbath.

J. G. Smith of Nelson arrived on Tuesday to spend the next few weeks here with his son, Fred, helping with the season's haying operations.

Mrs. R. S. Nelson and young son, who have been holidaying at New Denver and Slocan points for the past six weeks, returned on Saturday.

Miss Nellie Wilson of the Beattie-Oatway staff is taking her usual two weeks' vacation this month, and is at present on a visit to friends at Sirdar.

Miss Edith Palfreyman is this year's winner of the $5 prize given annually by Dr. Henderson to the pupil writing at Creston making the highest marks at the Entrance examinations.

A number of the young people from town were at Sirdar on Friday night for the housewarming dance for the new store and hall building that Ben Whitesides has just about completed in that town.

Manager Allan of the Imperial Bank was a week-end business visitor at Nelson. He is now occupying bachelor quarters in the new house W. K. Brown has just erected on Vancouver street.

E. G. Sparkes, who was vice-principal of Creston school for a couple of terms about eight years ago, and who is now principal of the Hume school at Nelson, was combining pleasure with a business visit here at the end of the week.

A liberal rate of interest with absolute security is the attractive offer made by the Minister of Finance to holders of the Canadian Government war loan bonds maturing December 1, 1922. The offer is not made to investors generally, but only to the holders of the bonds soon to mature. The bonds to be retired, bearing interest at five and one-half per cent, will be exchanged for new bonds bearing the same rate of interest. See the advertisement of the Minister of Finance.

The plastering of the extra room required for the high school was completed last week and Boyd & Johnston are well along with the interior finish so that there will be no delay in opening the room for teaching purposes on September 5th.

Major Mallandaine and F. H. Jackson left on Saturday for Vancouver where they are attending the provincial Conservative convention in that city on Monday and Tuesday of this week, as well as taking in the Vancouver exhibition.

C. G. Bennett left on Friday on a motor trip to points in the Columbia Valley, and will be at Invermere at the end of the month for the celebration in connection with the opening of the Thompson museum.

Creston orchestra is busy practising considerable new music for the Board of Trade dance in the Grand Theatre ballroom on the evening of Labor Day, Sept. 4th. The admission will be $1 which includes supper.

Work was completed on Tuesday on the new pile bridge to Nick's Island, on which Foreman Johnston has had a crew working for the last three weeks. About 160 feet of bridge was built and the estimated cost was between $1200 and $1600.

Still another make of auto is represented in the fleet of about 100 cars owned in the Valley in the new Oldsmobile which R. B. Staples took delivery of from a Nelson dealer last week. It is a nifty six cylinder machine, with seven-passenger capacity.

Creston created almost a world's record for water consumption during the hot spell last month particularly Guages at the waterworks reservoir showed a consuption on some of the real hot days of 800 gallons each 24 hours for each tap connected with the water pipe line.

Manager Mallandaine of the Goat Mountain Waterworks Company has just completed the erection of another storage tank at the waterworks intake and which will provide a reserve of almost 100,000 gallons which will be available for improved fire fighting equipment when installed.

Try a box of Western Super X shotgun shells on your duck hunting. The Super X is guaranteed to have 30 yards the best of it in the matter of travelling over all other shells. We have a new and complete stock of Western Field and Dominion Canuck shot shells in stock. Mawson Bros.

Mrs. A. R. Swanson and three children, Misses Marion and Ruth, and Ralph, left on Friday for Vancouver. The children will all attend school there and with Mrs. Swanson will occupy the residential property Mr. Swanson purchased near the city on the occasion of their visit to Vancouver in April.

Friday's eastbound express was three hours late in reaching Creston due to engine trouble at Wynndel. An extra engine had to be sent on from Yahk to take the train through to Cranbrook. On Sunday the westbound was two hours behind time due to the same trouble developing a few miles east of Cranbrook.

Parents who have children to start school for the first time this term are asked to not send the children until Monday, Sept. 11th. Owing to having to re-arrange the classes in all rooms and with three new teachers coming to the public school it has been thought well to postpone the start of the receiving class for one week.

The Valley was favored with a dust laying thundershower about noon on Saturday, and since then cooler weather has obtained On Monday windy weather prevailed throughout the afternoon, with the result that some additional help had to be rushed to the forest fires in the Kitchener area that have taken a new lease of life.

TRESPASS NOTICE

For the benefit of all who may be unable to read the trespass notice on my property, or whose, undue sense of their importance may lead them to believe they are beyond the trespass law, I wish to state there is no public thoroughfare across Cloverdale Ranch, and persons wishing to spend a portion of their Sunday afternoon strolling through my grounds and orchard will kindly report at the house and receive permission to do so.

C. C. FRENCH.

Try the Drugstore First

High School Students, Attention!

We have received a list of all Text Books which you will be required to have for the coming term. This list comprises the following:

Preliminary, Junior, Advanced Junior, and Junior Matric.

You well know the difficulty experienced in obtaining these books when the ordering of them is left until school opening.

We advise you to place your order for these this week so as to avoid all possible danger of not having same.

These will be disposed of according to the ordering of same, so get your order in TODAY. Don't be too late.

BEATTIE-OATWAY, Ltd.

Mail Orders a Specialty. *Phone Service Prompt Attention*

SPRYWHEEL
The $150 Tractor Crating and Freight Extra
Cuts the Cost of Cultivating

A Sprywheel and one man can do more cultivating than five men with wheel hoes. It pays for itself before the growing season is half over, in labor saved. The better crops you'll get are additional reasons for buying a Sprywheel now.
Demonstrations gladly given.

MULTIPLIES Man Power by FIVE

LIDGATE BROS.
Exclusive Agents

CASH and CARRY

WE ARE VERY BUSY this week getting things squared away after our successful Clearance Sale, as well as remarking all lines at the lower prices that will prevail under our strictly Cash and Carry system of doing business.

In addition to the savings you can effect in making this store your shopping centre continuously, commencing next week it will be our policy to offer something extra special for each Saturday's and Monday's buying, announcements concerning which will be made each week in this space.

While prices will be reduced let us assure that there will be no lowering of the quality of the goods handled, so that the savings effected by trading with us will be genuine economies every time.

If your main idea in shopping is to get the most of the best quality goods at the lowest price we are sure one call will make you a steady customer at this store. Call and be convinced.

Mawson Brothers
CRESTON

Anglican Church Services

SUNDAY, AUGUST 27

YAHK	CRESTON
8 and 11 a.m.	7.30 p.m.

White Cups

SPECIAL
40 doz. White Cups at
$1.50
per doz.

Creston Mercantile Company, Ltd.

BAKERY AND TEA ROOM

Moir's, Neilson's, Willard's Chocolates

ICE CREAM
always on hand

Take some on your Picnics.

Bert Norris
Next Bevan's Garage

A Ford NOW Meets the Situation

Why let luxury (that you do not need), size (that you do not want), Speed (that you cannot lawfully use), lead you into buying a car that you cannot afford to own.

The new Excise Tax has come into effect, so laid down price of Ford cars are:

Touring . . . $770.59
Light Delivery 732.57
Chassis 637.54
(with Starter in each case)

Buy a Ford, it is lowest in price, Lowest in maintenance, cost lowest in depreciation, and provides anything you can ask for.

Creston Auto & Supply
R. S. BEVAN, Prop.