THE CRESTON REVIEW

VOL. XIV. CRESTON, B. C., FRIDAY, SEPTEMBER 1, 1922 No. 30

Canyon City

Miss Calvert of Kaslo is a Canyon visitor this week, the guest of Miss Frances Knott.

Geo. Strong, who has the contract to paint the new school has the work well in hand and will finish the job before the end of the week.

About a half dozen men from here are still on patrol duty at the fire up the mountain here, and with many absent having the male population of Canyon is pretty small just at present.

A. D. Pochin is making this year's haymaking on the flats a combined work and pleasure outing. Mrs. Pochin and children have gone along with him and are having a most enjoyable camp outing.

School is due to re-open on Tuesday morning with the same teaching staff as last year. During the summer holidays the water has been installed and a sanitary drinking fountain connected up ready for use.

Growers are now busy picking their Gravenstein apples which are quite an average crop and show good size, but are hardly of normal color. Wealthys will be moving inside two weeks and if another rainstorm should put in an appearance assuring color these should be an excellent sample.

The social season will be inaugurated at Canyon on Saturday night with a whist drive under United Farmers auspices, with cards due to start prompt at 8 o'clock. There will be a short musical programme and sale of ice cream and candy. The admission is 25 cents, and with the travelling good many visitors are looked for.

Canyon City had a very pleasant call on Tuesday from Lieut. (Rev.) Calvert of Kaslo and four of the members of the Naval Brigade of that town of which he is a leader. They were guests at the Knott home and during the afternoon were put through some features of their drill, including a very practical demonstration of signalling.

Mr. and Mrs. Floyd Rodgers [nee Heath] returned on Saturday from their honeymoon trip to Banff and Lake Louise, motoring here from Calgary, and are now getting settled down to housekeeping at their home at Canyon City, where Floyd is in charge of the Company store. They were very agreeably surprised on opening their home to find it generously filled with useful and valuable wedding presents from numerous Valley friends who could not let the opportunity pass of showing their good will toward both bride and groom.

Erickson

The Sunday school at Erickson will re-open on Sunday, and a hearty invitation is extended all children in the district to attend. Mrs. Harrison will be in charge.

G. P. Smith was a business visitor at Spokane a few days the latter part of the week.

Chas. Moore and a couple of men have been operating in this section during the past week, subdividing the remaining tracts of government lands which, we hear, will be offered for sale later in the fall.

Miss Edna Holmes, teacher of the second room of the public school, got back at the end of the week from a month's holidays at Lethbridge.

Mrs. Penson and daughter, Gladys, of Spokane, are visitors here at present with Mr. and Mrs. A. E. Penson.

English Church services will be resumed at Erickson on Sunday, when there will be service at the schoolhouse at 3 p.m.

School is due to re-open on Tuesday morning, and from present appearances the attendance will be in excess of last year's enrollment.

Gravenstein apples on the shipping list now and with these added to the other commodities that are moving the export is accounting for almost a carload per day.

Mrs. McKelvey, who had been delegated to represent Erickson at the Women's Institute conference at Nelson this week, was unable to make the trip. Monday morning she had the bad luck to sprain her ankle, and while the mishap is not serious as it might have been it will be some days before she will be able to get around as usual.

Hard surface roadmaking operations are now being rushed full steam ahead in all departments. The long expected steam roller came in on Sunday and Foreman Davies had it fitted up and on the job by Tuesday. With the contractors going it seven days a week getting out rock there should be a steady supply of raw material and there need be no occasion to worry about the completion of the road to the station in good time this season.

Lister

Mr. and Mrs. R. Helme of Vancouver were week-end visitors with Col. and Mrs. Lister.

John Davis, who has been working at the Continental mine at Klockmann, is here for a few days before going on to Crows Nest Pass points, where he will work in future.

H. Langston, also of the Continental mine crew, was home for the week-end, along with J. McGee. The latter, however, will not be returning as he found cordwood cutting by contract somewhat unremunerative.

Messrs. Evans, Webb and J. Burgess were commandeered out about 5 a.m. Tuesday by Fire patrol Jory, and are now forest fire fighting in the Kitchener section.

Secretary Powers of the school board was making the rounds of the area this week hunting up at least a temporary boarding place for the two lady teachers, who are due to arrive on Monday to re-open school the following day.

Messrs. Bird and Powers will this week finish the job of painting they have been working on for a few weeks, and when they finish every house and barn in the area will have a coat of paint to boast of.

Jas. Duncan is located on the C.P.R. right of way at Canyon at present, where he is mixing the mulligan for the crew engaged at bridge repair work at that point.

Mrs. Knott spent several days at Creston last week, a guest at the home of Mr. and Mrs. Hare.

Mr. Todd, who has been engaged in survey work in the area for the past four months, has closed up operations for the season and left for Victoria at the first of the week.

J. Malthouse, who branched out into beekeeping this spring appears to have made a good investment in the colony of bees purchased from A. R. Webb. He got it at a price of $25, and immediately made two hives of the lot, and so far this season has already extracted 150 pounds of honey, and has not yet completed the job.

Lister, which last year got into the limelight by having the first case of foul brood in bees in the Kootenay, this year maintains its reputation by reporting the first lot of potato bugs in at least West Kootenay. They made their appearance on the Langston ranch early last week, and were immediately subjected to the old reliable paris green treatment. The provincial potato expert, C. Tice of Victoria, who was then at Nelson was very promptly notified via horticulturist Twigg, the two arriving at the ranch last Thursday, and after a careful search discovered two bugs still alive and which they pronounced to be the regular Colorado beetle. Mr. Tice opines that the bugs came in from Porthill, vouching for the fact they can readily make a flight of almost three miles at one session.

RUBBER STAMPS—Order your Grade, Variety and Namp stamps from P. R. Truscott, Creston.

FOR SALE—Set of new rear cushions and seat cover Ford car. Will sell cheap for cash. Mawson Brothers.

10 YEARS' RAINFALL

By WATER LOU, Jr.

The one thing uppermost in the minds of the people of the Creston district is rain; will it rain? Do you think we will get any rain this time? These are the questions we have been asking each other for the past eight weeks, until the question itself has become a negative one.

The extreme dry spell we are passing through has made us think of the dry summers that are past; and to compare, in our minds, this summer with them. It is interesting in this connection to read and study the rainfall for this district for the past ten years.

The most vital months are May to August inclusive, and those months together with the year's total is given here:

Year.	Tot. in.	May.	June.	July.	Aug.
1913	18.95	.33	1.49	2.01	1.82
1914	20.84	2.28	1.25	.69	.22
1915	22.92	2.06	1.37	3.26	.29
1916	20.22	1.75	2.00	1.06	.45
1017	18.33	1.50	2.15	.21	.59
1918	19.91	1.79	.88	1.80	1.80
1919	16.37	.89	.51	.34	1.35
1920	19.70	2.08	1.51	.93	.44
1921	18.77	1.95	1.25	.63	.26
1922		.86	.68	.19	.40

The first thing that attracts our attention is the annual rainfall. In looking over those figures we notice that anything less than 20 inches is insufficient for agriculure; unless a good percentage of that moisture comes in the growing months as in 1913.

Again, we will note that July is the key month of the season. Only in those years when July has had a good rainfall has there been a good growing season, and only in three years out of ten has July had more than one and three-quarter inches.

We naturally think of 1919 as an exceedidg dry season, and use it as a comparison. In May, June and July of that year we had 1.74 inches of rain. This year, 1922, in those months we have 1.73 inches. In August of 1919 there was 1.35 inches; Up to the 30th we have had .40 inches this year. Is 1922 going to repeat 1919? It is possible but we will hope not.

If it should, who will be to blame for the loss and damage the orchards will suffer in the area north of the Goat River, and included in the proposed Arrow Creek district. The precipitation figures and our own experience proves to us that we must have irrigation. Let us get together and use the means nature has so amply provided to make agriculture and horticulture a success in this district.

LETTERS TO THE EDITOR

The High School Situation

EDITOR REVIEW:

SIR,—I attended a meeting of the ratepayers in connection with children outside the district attending the high school. The meeting was small—only about half a dozen, including the trustees. A motion was carried, with one dissenting, that parents be asked to pay $50 per child. My object in writing is just to say that this can hardly be called the voice of the ratepayers. Owing to one cause and another many were unable to be present, and I thought it a pity that this should go forth as being Creston's decision. What I would like is, if some way could be found of really knowing the people of Creston's mind on this marter. I think no better way would be found than through our newspaper. Your giving this publicity might create an interest in the matter, and another meeting might be called which would be representative of the ratepayers. This $50 payment may hinder some children from getting a start in life.

CHAMPION.

Have YOU Done Your Duty to Yourself and Your Family!

Join the Creston and District Fifteen Hundred Club!

Send application to Secretary, Creston, B.C.

1922 Game Regulations

The regulations governing the current shooting season are pretty much the same as those in force a year ago, both as to the open seasons as well as the bag limits.

The season for bear is from September 1st until June 30th of next year, but it is stipulated that no bear may be trapped. The season's kill is limited to three bear, except in the case of grizzlies.

Deer season opens on September 16th and closes on December 15th, with a limit of three, all of which must be of the male species.

Duck season opens on September 2nd and will close on December 17th. The day's kill is limited to 20, and for the whole season not more than 150 may be shot. The season for geese is the same, with the day's take restricted to ten, and not more than 50 for the whole open season.

This year the grouse season will run just over five weeks, opening on September 23rd and closing at the end of October. Not more than 12 may be shot in a single day, and the season's bag is restricted to 50.

Local and Personal

FOR SALE—Colony of bees. Mrs. Crosthwait.

Miss Nellie Wilson is a visitor with Cranbrook friends this week.

FOR SALE—Davenport full size, in good shape. R. B. McLeod.

Dr. Lille, dentist, next visit to Creston will be Sept. 5th to Sept. 10th.

Mrs. R. B. Staples is spending a few days with friends in Spokane this week.

WANTED—Housekeeping room, partly furnished. Apply Box 30 Review Office.

FOR SALE—Jersey cow, 4½ years old, second calf. $85. A. S. Evans, Camp Lister.

WANTED—Room and board for lady in comfortable home. Apply Box 23, Review Office.

Miss Jean McCreath was a Kitchener visitor last week, stopping with Mrs. Forrester.

PICKLING ONIONS—Silver skin pickling onions 10c. pound. Phone or write F. B. Pearce, Creston.

Mrs. McKenzie of Kenora, Ont., is a Creston visitor this week, the guest of her sister, Mrs. E. N. Holmes.

Mrs. Norris and son Jack, were visitors with Spokane friends a couple of days at the middle of the week.

WANTED—Hogs, live weight; also ducks. Will pay highest cash price. Dong Barney, Pacific Restaurant.

WANTED—Woman, experienced as housekeeper, wants position either in town or country. Enquire Review Office.

LOST—Between Lister and Creston on August 26th, black astrachan neckpiece. Reward to finder on leaving same at Review Office.

There was a small attendance at the special meeting of the school district ratepayers on Wednesday night, at which a motion passed to permit children from adjoining districts to attend Creston high school on payment of the usual fee of $50, and pupils will be accepted to occupy what space may be available this year.

A couple of "dry squad" officials from the coast have been operating in Creston with the result that the Dominion Export Liquor Company was in the police court on Tuesday charged with two violations of the law regarding sales of liquor for export. Magistrate Mallandaine adjourned the case for one week, and in the meantime the provincial police have confiscated the entire stock of the company.

A rather remarkable case of fastidity and failing memory developed in our former druggist on his visit to Spokane last week. In the selection of a pair of trousers no less than four trips to the hotel room were required to assure final satisfaction, after which no less than six return visits had to be made to various retail houses to recover the oft forgotten wearing apparel. The sights of the big city, including the super abbreviated skirts, probably account for the chemist's mental lapse.

Kitchener

Mrs. Loasby of Sirdar was a visitor here for a few days, the guest of Mrs. Fransen.

Miss Esther Erickson and Master Bobby Johnson were visiting with Kimberley friends last week.

Mr. Strewrick of the Kitchener Timber Company was at Cranbrook the latter part of the week and reports that Mr. Crowe is showing some improvement.

Mr. Lloyd, who had his leg broken while working for Mr. Schonnert last week, and was taken to Cranbrook hospital, is recovering as well as could be expected.

Forest fires are worse in this section than they have been this season, and upward of 100 men are at work trying to hold the flames in check.

The N. Devlin (Hunt) store and postoffice was the scene of a sensational burglary at an early hour Saturday morning, when the safe was dynamited to such an extent that it is beyond repair, all the cash—a matter of $6—taken from it and some store goods in the line of mackinaw shirts, underwear, cigars and cigarettes made off with. Fortunately the robbers overlooked an envelope in a pigeonhole at the top of the safe in which was about $100 in bills. The noise of the explosion woke nearby residents but before they arrived on the scene the burglars had made a get away. Provincial constables McLaren and Laird of Creston and Yahk were promptly notified, as well as the the R.C.M.P. at Creston, and all were on the job as quickly as notified. A couple of newcomers to town who were suspected of the job were closely questioned and investigated by the police but are not thought likely to have anything to do with the affair, but the police officials incline strongly to the belief that the guilty parties were not exactly strangers to Kitchener and are most likely still in the neighborhood. The most serious loss is of the safe which is owned by Mr. Hunt, which, owing to the excessive quantity of explosive used in blowing it is a entirely beyond repair. From what knowledge can be gleaned of the affair it would seem that there were at least two men on the job, one of whom watched from a point where he had a clear view of all the roads leading to the store, whilst the other did the inside work.

A Naval Brigade Boys Visit

A visit from Lieut. (Rev.) Dr. Calvert with four fully uniformed members of the Kaslo Naval Brigade in the persons of Page McPhee, Robert Hendricks, Eric Patterson and Garhet Kerr, attracted much attention on Tuesday and Wednesday where the "middies" made their appearance. The trip here was a reward for the success the quartette had in passing all the naval brigade tests at this year's examinations, the financing of the outing beeing done by the Kaslo branch of the Navy League. The Kaslo brigade has a membership of eighteen with a number of others on probation before being admitted. The commanding officer was quite strict in enforcing discipline, particularly in having dress parade to make sure the boys appearance and general conduct was always up to standard, and the visitors very much appreciate the hospitality extended them during their stay.

Discovered True Remedy For Systematic Catarrh

A bad case of Catarrh is not an easy thing to treat, and a remedy that makes good deserves great credit. Catarrhozone certainly fixed up Chas. H. Webb, who writes from Woodstock: "For a number of years I was troubled with Systematic Catarrh. Nothing helped me very much. I used Catarrhozone Inhaler and got relief. To build up my system, I used Ferrozone. This combination can't be beaten. They made me well." Your case may also be bad, but Catarrhozone will do for you what it did for Mr. Webb. Two months treatment $1.00, small size 50c. All dealers or the Catarrhozone Co., Montreal.

MY CANADA

— BY —

ELINOR MARSDEN ELIOT

Published by Special Arrangement with the Author

(Continued)

XIII.

Occidental Hotel, Carbon City, Alberta,

July 27th, 19—.

I put myself to bed at eight o'clock to-night on purpose to see if I could catch up the sleep I lost between here and Winnipeg, and now, at a quarter-past nine, I am still wide awake. As usual, I sleep badly my first night on the train, and last night was even worse, for we had to change cars at midnight and we reached Carbon City at three o'clock in the morning. So with two broken nights behind me I am not sure whether it is to-day or to-morrow.

As to why I cannot go to sleep when I wish to do so—well, who could go to sleep when just across the hall a number of cowboys are singing at the tops of voices trained in the great out-of-doors?

The chorus of one song, oft repeated, is quite audible:

"Farewell, my Bloo-bell, farewell to you,
Just one fond glance into your eyes of blue.
Mid camp-fires glea-ming, midst shot and shell,
I will be drea-ming of my own Bloo-bell."

Whoever is playing the accompaniment has played more difficult music than "Bloo-bell." Who is he, I wonder—or is it she? Hardly the latter, I think, for I cannot hear a woman's voice.

A notice over the piano is to the effect that all music must cease at half-past ten. Until that time I shall have to submit to the serenade, I presume.

Mr. and Mrs. Bingham and Sunny and I—I have become "Auntie Elinor," by the way—left Winnipeg Monday evening. "We women," to quote Sunny, occupied what is known as a state-room on the train. This is a private compartment at one end of the Pullman, and contains two berths and a couch. In view of the fact that I like to watch my fellow-travellers, I considered the state-room an unnecessary luxury—ten marks off for pleonasm. But I must admit that at night it was pleasant to know that the berth above or below one was not occupied by a stranger. And it seems, although I do not know that my supposition can be confirmed by statistics, that the said stranger is always a fat man who snores excruciatingly.

I can truthfully say that the lack of picturesque scenery between Winnipeg and Carbon City was a disappointment. Mile after mile we rattled over level prairie, nothing ahead of us and nothing behind us but two steel rails. All the little towns looked alike, and after we had passed a dozen of them I concluded that the name was placed so prominently on the station in order that passengers might know when they had reached their own town, otherwise I cannot see how they would ever feel sure. The bigger towns, Brandon, Regina, Moose Jaw and Medicine Hat, however, give evidence of life and originality, even to one who only sees them from the coach window.

At Regina I saw my first Mounted Policeman. He was altogether beautiful, and I only hope that his nice shiny boots did not pinch him, and that he was not laced too tightly. "The red coats of the North-West Mounted Police"—what a Ralph Connorish thrill it gives one, approaching in degree if not in kind that attendant upon a dose of quinine.

As I said before, we reached Carbon City at three o'clock in the morning. We came directly to the hotel, where Mr. Bingham had rooms reserved for us, so it was not until after my twelve o'clock breakfast that I saw anything of the town. This hotel is palatial compared with the Palace Boarding House. But hot and cold water, electric light, and a regulation dining-room presided over by trim waitresses can never take the place of Mrs. Mills.

When we had finished our breakfast, Mrs. Bingham and Sunny took me around Carbon City and showed me all the places of which they, as citizens, have reason to be proud.

Carbon City, as it appeared to me, is about midway between Winnipeg and Elba—I hope no one thinks that I mean this geographically—with a slight leaning towards the latter place. If one could take alternate buildings from Main Street, Winnipeg, and from Main Street, Elba, one would have a fair imitation of Main Street, Carbon City. Side by side with a low frame shack, none too substantial and sadly lacking in paint, one sees a four-storey brick office building with stone trimmings and a goodly assortment of plate-glass windows. In the residence district the contrasts are not so great, plain and unassuming homes are the rule. And there are no trees or gardens—a dry climate, and an incessant wind discourages the most enthusiastic of gardeners.

After dinner we went for another walk, but this time we took a new direction, away from the town and towards the river. At this season the river is very narrow and very shallow, but they tell me that at times the whole valley has been flooded. Properly speaking, the river has no banks, but runs through a level plain perhaps a quarter of a mile wide at this point. Then come the hills again, bare and brown and uncanny-looking to one used to the wooded hills of England.

"The foothills of the Rockies" is a phrase that gives a wrong impression. I expected to see a succession of hills gradually becoming higher until they were mountains, but the appearance is rather that of wide plains cut by deep valleys, technically known as canyons. As the mountains are not visible from Carbon City there is nothing to give me the feeling that I am in a high altitude. Even looking up from the river-bottom I felt only as if I were in a ditch!

The rarity of the atmosphere plays strange tricks with me. At one moment it seemed that I could have touched the opposite side of the canyon by putting out my hand, but even as I looked it appeared to recede mysteriously until it was miles away—and always, near or far, austere and unapproachable.

On the whole, Southern Alberta has not impressed me favourably. The great bare spaces magnified and rendered unnatural by the atmospheric peculiarities that I have mentioned, and the arrogant sunshine "get on my nerves."

Mrs. Bingham is very comforting in this connection. She tells me that when she first came here she felt just as I do, and that now she loves the place and feels out of her element away from it. She gives as the reason for the unpleasant effect on the newcomer a nervous irritation due to the excessive stimulation of air and altitude, and she assures me that I shall soon adjust myself to the change. Perhaps.

In spite of the noise in the parlour I find that I am growing sleepy. The pianist, true to my conjecture, has just finished playing Dvorak's "Humoresque." He played it with a limpid touch and a memory-rousing expression that makes me long to put my head under the bedclothes and indulge in a good cry. Wilmington is so far away from Carbon City!

(To be continued)

I'm So Tired

Fatigue is the result of poisons in the blood. So when the kidneys fail to purify the blood one of the first indications is unusual and persistent tired feelings and pains in the back.

Neglected kidney troubles lead to years of suffering from rheumatism or develop into such fatal ailments as Bright's disease.

The kidney action is promptly corrected by use of Dr. Chase's Kidney-Liver Pills — the best known regulator of kidneys, liver and bowels.

Mrs. John Ireland, R.R. No. 2, King, Ont., writes:

"I was a great sufferer from severe headaches and bilious spells. I tried a number of remedies without obtaining any benefit until I was advised to use Dr. Chase's Kidney-Liver Pills. These completely relieved me and made me feel like a new person. I am very grateful to Dr. Chase's medicines for what they have done for me, and you may use my letter for the benefit of others."

Dr. Chase's Kidney-Liver Pills, one pill a dose, 25c a box, all dealers or Edmanson, Bates & Co., Ltd., Toronto.

The wood of which the Ark was built has been identified by many scientists as cypress.

Worth More Than Gold To McPhail

Declares Tanlac Is Most Wonderful Medicine In The World

"The good I have received from Tanlac cannot be measured in dollars and cents," said Arthur C. McPhail, 759 Wellington Ave., Winnipeg, Man.

"I have been in failing health ever since an attack of the flu followed by pneumonia some three years ago. As time went on instead of rallying my strength I seemed to be losing ground daily. I had no appetite, my stomach was upset and my whole system was so weakened that it was only by sheer force of will power I kept from collapsing completely.

"I am in perfect health now, eat, sleep, work and feel better than in years. Tanlac is in truth a wonderful medicine."

Tanlac is sold by all good druggists.

Champion Typist

George L. Howfield, of Patterson, N.J., won an all-American typewriting speed contest at the Pageant of Progress, Chicago, against a field of 160 entrants by writing 126 words a minute for 30 minutes.

No Cause For Worry WHEN CHILDREN HAVE Summer Complaints

There is not a summer passes but that thousands of men, women and children are attacked by summer complaints such as diarrhoea, dysentry, colic, cramps and pains in the stomach, cholera, cholera morbus, cholera infantum, etc.

In looking for relief you should not delay in getting a bottle of Dr. Fowler's Extract of Wild Strawberry, a remedy that has been on the market for the past 77 years, and has stood the test of time.

Mrs. Geo. Chapman, Sudbury, Ont., writes:—"I am the mother of five children and I must say they are seldom sick or in need of medicine. They are, however, sometimes troubled with summer complaint, diarrhoea, and such like, but I always find there is no cause for worry as I just give them two or three doses, no more, of Dr. Fowler's Extract of Wild Strawberry, and the trouble soon disappears. It is a remedy that all mothers should keep in the home for the children."

"Dr. Fowler's" is 50c a bottle; put up only by The T. Milburn Co. Limited, Toronto, Ont.

If a woman is unwilling to take in washing and scrubbing to support the family she has no business to marry a man to reform him.

Minard's Liniment for Burns, etc.

Hammocks are supposed to have received their name from the fact that the natives of Brazil used the bark of the hamack tree for nets in which to sleep.

LACE! EVERYBODY IS WEARING IT NOW

Most attractive and satisfactory for a dinner and dancing frock is this beige Spanish lace over georgette. Lace is quite the craze now. It is being used for most everything. The girdle is of georgette braided with flowers.

Miller's Worm Powders, being in demand everywhere, can be got at any chemist's or drug shop, at very small cost. They are a reliable remedy for worm troubles and can be fully relied upon to expel worms from the system and abate the sufferings that worms cause. There are many mothers that rejoice that they found available so effective a remedy for the relief of their children.

Do Your Own Thinking

Try a little thinking on your own account. The novelty of it would repay a lot of people for the experiment. Don't borrow your language and your thoughts all the time. Go for a walk with yourself occasionally. It may turn out to be quite an adventure.—London Daily Express.

CASTORIA

For Infants and Children

In Use For Over 30 Years

Always bears the Signature of Chas. H. Fletcher

QUICK

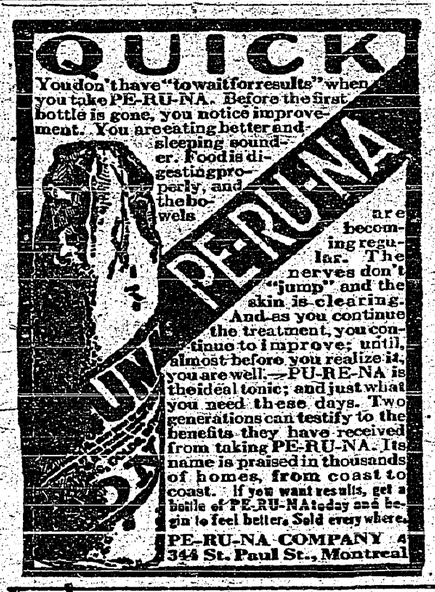

You don't have "to wait for results" when you take PE-RU-NA. Before the first bottle is gone, you notice improvement. You are eating better and sleeping sounder. Food is digesting properly, and the bowels are becoming regular. The nerves don't "jump" and the skin is clearing. And as you continue the treatment, you continue to improve; until, almost before you realize it, you are well.—PU-RE-NA is the ideal tonic; and just what you need these days. Two generations can testify to the benefits they have received from taking PE-RU-NA. Its name is praised in thousands of homes, from coast to coast. If you want results, get a bottle of PE-RU-NA today and begin to feel better. Sold everywhere.

PE-RU-NA COMPANY 344 St. Paul St., Montreal

Every Man to His Trade

A Scotch minister met an old tinker who never came to the kirk. "Can ye say the Lord's Prayer yet?" he asked, "after all my exhortations to ye?" "Every mon tae his trade," answered the tinker. "Can ye make a tin pail?"

Reduced by Asthma. The constant strain of asthma brings the patient to a dreadful state of hopeless exhaustion. Early use should by all means be made of the famous Dr. J. D. Kellogg's Asthma Remedy, which more than any other acts quickly and surely on the air passages and brings blessed help and comfort. No home where asthma is present in the least degree should be without this great remedy.

A giant Redwood tree 210 feet high was recently moved 20 feet without lowering from its vertical position.

Sweet and palatable, Mother Graves' Worm Exterminator is acceptable to children, and it does its work surely and promptly.

An ostrich is first picked of its plumes when less than a year old and then every nine months of its life.

Minard's Liniment Relieves Neuralgia

The largest known egg is that of the extinct elephant bird of Madagascar, its contents being about two gallons.

There may be other corn removers, but you will not be completely satisfied until you have used Holloway's Corn Remover.

Lyons, France, is paved with devitrified glass; the blocks being so closely fitted that water cannot pass between them.

The right breakfast makes the day's work easy

HEAVY, starchy foods slow down both body and mind. Grape-Nuts speeds them up for the day's work.

This wholesome, healthful cereal food is made from prime wheat and malted barley, baked for 20 hours to insure easy digestion and perfect assimilation.

All the nutritive and mineral elements of the grains, which Nature needs to feed the tissues, glands, bone and blood, are retained in Grape-Nuts.

Weight for weight, there is more actual nourishment in Grape-Nuts than in roast beef. A Dominion Government analysis shows that Grape-Nuts contains 1799 calories to the pound, whereas a rib roast of beef as purchased (with its 20% of refuse) is known to contain but 1110 calories to the pound.

Delicious Grape-Nuts is most economical, too, affording more breakfasts in less bulk than any other cereal food.

Sold by grocers everywhere

Grape-Nuts

—THE BODY BUILDER

"There's a Reason"

Made by Canadian Postum Cereal Co., Ltd. Windsor, Ontario

WORLD HAPPENINGS BRIEFLY TOLD

It has been definitely announced by Premier Haschereau that a radium institute for the cure of cancer will be established in Quebec before long.

While working at breaking up the obsolete battleship St. Vincent, at Dover, David Wilson, of Birkenhead, was killed by ten tons of armour plating falling on him.

Government engineers will shortly instal fish ladders at Stamp River Falls, B.C., leading to Great Central Lake, to create a new spawning ground for salmon. The lake is on the west coast of Vancouver Island.

Necessity of an election of members for the Yukon Legislature, which had been fixed for September 11, was eliminated when candidates for three districts concerned were elected by acclamation.

The London Daily Chronicle announces that its net circulation now exceeds 1,000,000 copies a day. This represents the remarkable increase of more than 200,000 copies daily attained during the last twelve months.

Twenty cases marked, "old iron," which had been embarked on board the steamer Mimi at Hamburg, have been found by the Italian authorities at Naples to contain pistols. They have been seized.

A Reuter despatch from Moscow says that as a result of intervention by the British Mission, the offices of the White Star and the Canadian Pacific Railways, which were closed by the Soviet Government, have been re-opened.

Admiral Sir John De Robeck has hoisted his flag as commander of the Atlantic fleet, succeeding Sir Chas. Madden. Sir John has been commander-in-chief of the Mediterranean fleet for about three years. He was born in 1862.

The Prince of Wales has fixed Friday, October 20, for his visit to the Guildhall to receive an address from the City Corporation and to lunch with them, in connection with his eight months' tour of the Dominions, India and Japan.

COULD HARDLY STAND AT TIMES

Hips, Back and Legs Would Have That Tired Ache

Everett, Washington.—"For several years I have had trouble with the lowest part of my back and my hips and my legs would ache with that tired ache. I could hardly stand on my feet at times. I was always able to do my work although I did not feel good. I saw Lydia E. Pinkham's Vegetable Compound advertised and having heard several praise it I decided to try it. I feel first-rate at the present time. It has done wonders for me and I keep it in the house right along. I always recommend it to others who are sick and ailing."—Mrs. J. M. SIBBERT, 4032 High St., Everett, Washington.

To do any kind of work, or to play for that matter, is next to impossible if you are suffering from some form of female trouble. It may cause your back or your legs to ache, it may make you nervous and irritable. You may be able to keep up and around, but you do not feel good.

Lydia E. Pinkham's Vegetable Compound is a medicine for women. It is especially adapted to relieve the cause of the trouble and then these annoying pains, aches and "no good" feelings disappear.

It has done this for many, many women; why not give it a fair trial—now.

Prince Designed Gift

Personal Touch In Wedding Present to Lord Mountbatten

There was a personal touch about the Prince of Wales' wedding present to Lord Louis Mountbatten which was particularly charming. It was a gift of his own design. A silver figure of Atlas supports on its shoulders a silver globe whereon is traced in enamel the route of the Renown on her Indian and Australian voyages, in which the two young men were shipmates together.

Nothing could be more appropriate than such a present, which commemorates the comradeship of those memorable months. Wedding presents are too often conventional rather than personal, but perhaps the gift of the Prince will set a new fashion. This silver figure will always remind Lord Louis Mountbatten, as no cigarette case or tea set could do, of the experiences they shared together. Such a gift shows that the Prince is not only a cousin but also a friend.—From the Overseas Daily Mail.

THOUSANDS CONVERTED

Through ignorance, many have suffered aches and pains long thought incurable. But doubt quickly turns to belief when sciatica, lumbago and neuralgia are healed with Nerviline. Its soothing healing powers are really wonderful. Nerviline sinks in quickly, it penetrates into the sore muscles and brings grateful relief. The hundred and one minor ills that come to every family yield quickly to Nerviline. Try it. 35c at all dealers.

Grant For Alberta

The Federal Government has endorsed a grant of $66,965 to the province of Alberta "for the purpose of aiding and advancing the farming industry by instruction in agriculture." The payment will be made from the revenue fund of Canada for the year ending March 31, 1923, and under the authority of the Agricultural Instruction Act.

IRRITABLE PEOPLE

Are Usually Victims of Poor Blood and Weak Nerves

Irritability is one of the manifestations of nervousness, and it becomes worse as the nerves become more unstrung and approach a state of exhaustion. No one is irritable from preference, and this state is often only the outward expression of a great deal of physical suffering which friends do not realize. It is accompanied by headaches, sleeplessness, nervous indigestion and depression. Unless it is promptly checked more serious trouble develops.

The treatment for the earlier stages of nervousness, as well as the more advanced condition, is one of nutrition of the nerve cells, requiring a tonic. As the nerves get their nourishment from the blood, the treatment must be directed towards building up the blood. Dr. Williams' Pink Pills act directly on the blood, and have proved of the greatest benefit in a great many cases of this kind. A tendency to anaemia or bloodlessness, shown by most nervous people, is also corrected by these tonic pills. This is shown by the case of Mr. Kenneth R. McDonald, Tarbot, N.S., who says: "For a long time I was a severe sufferer from nervous trouble, with the result that I grew pale and weak, lost weight, slept poorly, and always felt tired out. Various medicines I tried had no beneficial effect, until finally I was persuaded to try Dr. Williams' Pink Pills. I found these just what I needed, as after taking them a couple of months I not only gained in weight, but felt stronger, more cheerful and better in every way. I feel that I cannot praise these pills too highly for what they have done for me."

You can get Dr. Williams' Pink Pills through any dealer in medicine, or by mail, at 50 cents a box or six boxes for $2.50 from The Dr. Williams' Medicine Co., Brockville, Ont.

How Far Can You See?

Details Cannot be Distinguished 600 Yards Away

When it comes to judging distances the average man is apt to go sadly astray.

Careful tests show that the following are distinguishable at 100 yards: The parts of the body, slight movements of the head, arms, or legs, and the details of dress.

Let the man stand another 100 yards away and his face becomes almost a blur, it being impossible to distinguish the features.

Let him stand 400 yards away and his face is a speck, but it is still possible to perceive movements of the legs or arms. When he is 600 yards away he is merely a form.

Minard's Liniment for sale everywhere

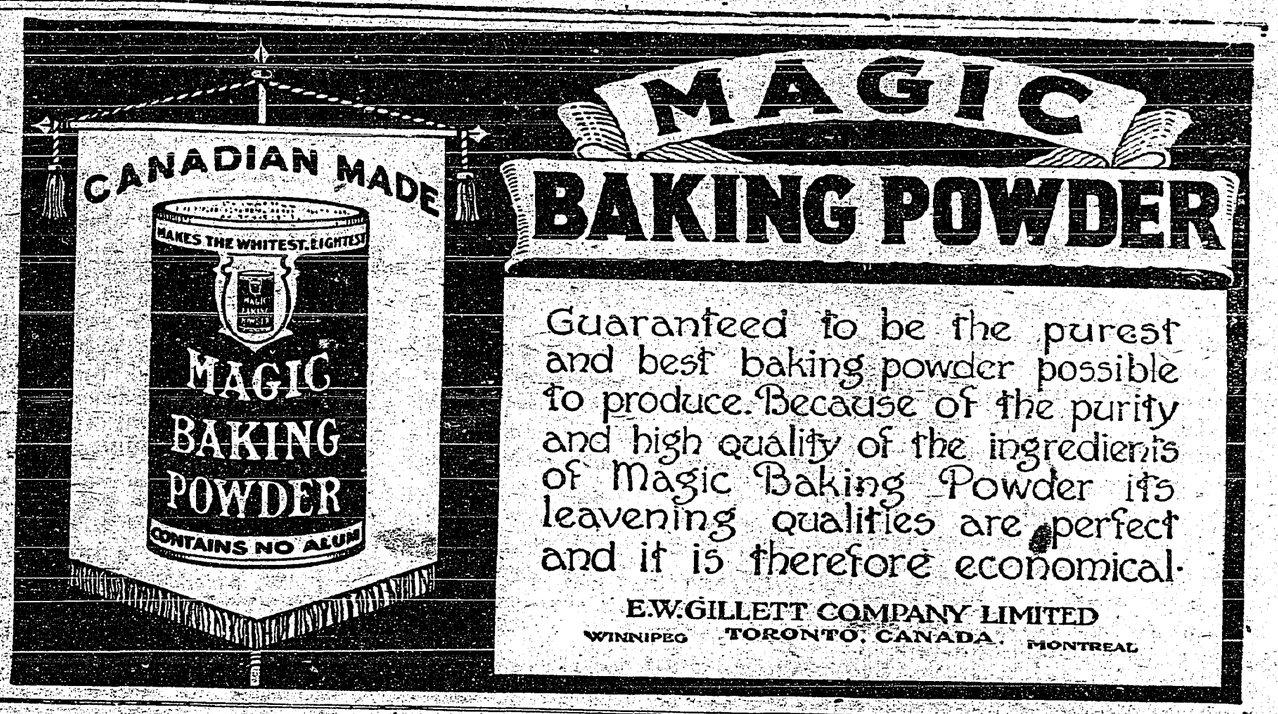

Best Of Reasons

"Why Germany did not send out her fleet to attack that of the British when the latter was scattered all over the world in the early part of the war is explained in the second volume of the official history of German sea war, now being published here," according to a Berlin dispatch.

The answer to that is easy. It was because the British fleet fortunately, was not "scattered all over the world" at that time. Are the Germans still trying to fool themselves with such inventions as this regarding the war.—Buffalo Express.

Ladies Remove Their Corns In A Simple Way

No pain, no trouble, costs only a quarter. It is a very simple thing to paint on a small application of good old "Putnam's" night and morning. To remove corns, to get entirely free from them, use Putnam's Corn & Wart Extractor. It is guaranteed. 25c at all dealers. Refuse a substitute.

Wheat to Japan

That Western Canada will ship considerably more wheat to Japan the coming season than formerly, is the statement made by the director of a large Japanese grain firm at present visiting Alberta.

"COLD IN THE HEAD"

is an acute attack of Nasal Catarrh. Those subject to frequent "colds in the head" will find that the use of HALL'S CATARRH MEDICINE will build up the System and render them less liable to colds. Repeated attacks of Acute Catarrh may lead to Chronic Catarrh.

HALL'S CATARRH MEDICINE is taken internally and acts through the Blood on the Mucous surfaces of the System, thus reducing the inflammation and assisting Nature in restoring normal conditions.

All Druggists. Circulars free.
F. J. Cheney & Co., Toledo, Ohio.

Canadian Trade With Mexico

The Canadian Government will shortly appoint a trade commissioner and an assistant trade commissioner to report upon and investigate openings for Canadian trade in Mexico. The Order-in-Council containing the authority for the appointments says that "Mexico offers a field for organizing and extending healthy trade relations between that country and Canada."

Experimenter Blacklisted

Attempted to Cut Trees With Rapid Fire Gun

Felling trees at Castlebrock, Wash., with a red hot wire and a rapid fire gun to test some new inventions have placed Rudolph Mayer, the experimenter, on the forest service blacklist.

The wire not only burnt its way deep into a big red cedar trunk but also started a fire that quickly spread to adjoining pitchy timber.

The wire was carried to and fro rapidly by an electric motor, the heat generated by friction being intended to sever the wood tissues quickly and smoothly.

Mayer's other idea was to aim a rapid fire gun into the trunk of a tree slowing turning the muzzle across the diameter. In the experiment the pointed bullets felled a two-foot tree but many passing through the trunk chipped large chunks off other trees and frightened the lumberjacks a long distance off.

A Remedy for Earache.—To have the earache is to endure torture. The ear is a delicate organ and few care to deal with it, considering it work for a doctor. Dr. Thomas' Eclectric Oil offers a simple remedy. A few drops upon a piece of lint or medicated cotton and placed in the ear will do much in relieving pain.

"Father, what is fate?"

"It's crossing the busy Main Street three time a day for three years, and then being run over by a farm wagon in the country."

The Many-Purpose Oil.—Both in the house and stable there are scores of uses for Dr. Thomas' Eclectric Oil. Use it for cuts, bruises, burns, scalds, the pain of rheumatism and sciatica, sore throat and chest. Horses are liable very largely to similar ailments and mishaps as afflict mankind, and are equally amenable to the healing influence of this fine old remedy which has made thousands of firm friends during the past fifty years.

Less Foreclosures

A considerable reduction in the number of foreclosures on Southern Alberta farms has resulted as a consequence of recent provincial legislation, it is stated.

More Automobiles In Japan

Despite the high tax—$400 yearly on the cheapest cars to $1,500 on the higher class ones—despite bad roads and business depression, the use of automobiles is increasing rapidly in Japan. The increase has been particularly noticeable in cars which ply for hire in Tokio, Yokohama, and other cities, the charge for which is about $4 an hour.

ECZEMA You are not experimenting when you use Dr. Chase's Ointment for Eczema and Skin Irritations. It relieves at once and gradually heals the skin. Sample box Dr. Chase's Ointment free if you mention this paper and send 2c. stamp for postage. 60c. a box; all dealers or Edmanson, Bates & Co., Limited, Toronto.

BELTING FOR SALE

New and used Belting of every description shipped subject to approval. 6in. 5-ply new Rubber Belting, high grade quality, at 40c per ft. All others at lowest prices in Canada.—York Belting Co., 115 York St., Toronto, Ont.

Cook's Cotton Root Compound

A safe, reliable regulating medicine. Sold in three degrees of strength—No. 1, $1; No. 2, $3; No. 3, $5 per box. Sold by all druggists, or sent prepaid on receipt of price. Free pamphlet. Address: THE COOK MEDICINE CO. TORONTO, ONT. (Formerly Windsor.)

25¢ MECCA 25¢
OINTMENT
for Burns, Sores, Cuts, Etc.
Get Free Sample From Your Druggist

MACDONALD'S BRIER

The Tobacco with a heart

– Canada's Best Buy –
THE ECONOMY PACKAGE
½ lb - 85¢
(ALSO PROCURABLE - ½ lb PACKAGE 15¢)

THE CRESTON REVIEW

Issued every Friday at Creston, B.C.
Subscription: $2.50 a year in advance.
$3.00 to U.S. points.

C. F. HAYES, Editor and Owner.

CRESTON, B.C., FRIDAY, AUG. 25

Soldiers' Memorial

The Review is authoritatively informed that Creston Valley's soldiers' memorial on Canyon street will be unveiled with such befitting ceremony as November weather will admit of, on Armistice Day, Saturday, November 11th, 1922.

Definite announcement of the date will be received with so many different varities of satisfaction that there is no room here to enlarge upon this feature of the situation. But there are a couple of details in which some vitally interested can and should do something toward assuring that at the time of unveiling the memorial shall be clear of debt, and that in at least financial matters those who will be entrusted with the looking after the monument will not have cause for worry in that regard.

First of all the attention of those who have guaranteed sums, large or small, toward the cost of erecting the memorial, and who have not, as yet, paid in their pomised contributions, is called to the necessity of at once sending along their promised donations. Every dollar so promised will be required to meet the expenses incurred, and after almost three years in which to make payment it is surely not asking too much in suggesting immediate action.

In connection with financing the purchase of the four bronze wreaths that will so effectively set off the top of the granite shaft at least another $100 is needed to ensure ample funds to defray their cost price delivered. As to these a splendid example has been set by Sirdar where as a result of a school childrens' and citizens effort something in excess of $50 was secured for the memorial wreath fund. Another notable contribution to the cause came from the now dormant Red Cross society who favored with another $50, whilst the children at some of the adjacent school districts have also done their bit in the way of raising funds.

The memorial committee feel that the smalll balance required should come from Valley citizens voluntarily, and to facilitate matters a drawing of the proposed wreaths may now be seen at the Bank of Commerce and contributions to defray their cost may also be made at the same bank.

When it is recalled that in the entire list of upward of 100 guarantors only two of these were in excess of $25 it is surely not going too far in the interest of one of the worthiest of all community causes to urge an immediate and liberal response to the call for funds to take care of the small arrears due on these memorial wreaths.

The Valley Rainfall

The most serious consideration of all our readers is asked for at least the figures covering the Valley's rainfall for the past ten years, which appear in an article elsewhere in this issue.

For 1922 these show that up till the 30th of this month the total rainfall for the months of May, June, July and August is just a fraction greater than two inches. And when this two inches of moisture is considered along with the fact that these are the all-important four months in the producing or non-producing of a fruit crop, as well as contributing to the general best welfare of the trees themselves, the incident may well cause grave concern to those who have the interests of the Valley at heart.

The figures are also timely, showing as they do the gradual decline in the annual precipitation over the past seven years—and this in spite of the fact that the orchards are each year getting older and in need of greater rather than a diminished supply of moisture every twelve months.

Unless one accepts the exploded theory that the world moves in cycles of seven wet and seven dry seasons the fact cannot be escaped that irrigation from some source or other cannot safely be longer delayed, and the sooner citizens jointly and severally start something in the direction of this needed water supply for the land the better for all concerned.

Whatever defects the proposed Arrow Creek system may or may not have those who favor it and are pushing it along, cannot be criticised for not offering a sufficiently comprehensive scheme. A year ago they proposed a more pretentious effort and were defeated by the adverse expressed opinion of the msjority in assessed value in the suggested 1921 scheme. That they are now back on the job for a more limited and more easily handled district is not their fault, and in view of the urgency of the situation no one can rightfully blame them for renewing their effort so promptly.

In connection with the irrigation situation generally no harm can come of pointing out that if funds for the work are desirable next year the fact should not be lost sight of that money for the purpose of irrigation will be voted at the session of the legslature that will open in November. This is not the only section that will be pressing for advances for irrigation works, and unless we get in some where near first on the list of applicants it is quite possible we may find ourselves a year too late.

Have you paid your subscription?

FOR SALE—Thirteen shares of stock in Creston Fruit Growers Union, Ltd. Apply H. B. Downs, Creston.

FOR SALE—Set single driving harness with collar, also light saddle. Will trade for fruit. Mawson Bros.

CANCELLATION OF RESERVE

Notice is hereby given that the Reserve covering portions of Lot 274, Group 1, Kootenay District, situate in the vicinity of Creston, B.C., and subdivided as Lots 9553 and 9554, Group 1, Kootenay District, is cancelled for the purpose of disposing of same at public auction on a date to be later fixed by the undersigned.

G. R. NADEN,
Deputy Minister of Lands.

Victoria, B.C., August 7, 1922.

CANCELLATION OF RESERVE

Notice is hereby given that the Reserve covering Lot 491, Group 1, Kootenay District, situated in the vicinity of Crestou, B.C., by reason of a notice published in the British Columbia Gazette on the 27th December, 1907, is cancelled for the purpose of disposing of the subdivision of same by public auction on a date to be later fixed by the undersigned.

G. R. NADEN,
Deputy Minister of Lands.

Victoria, B.C., August 7, 1922.

Banking Service

The organization and capacities of this Bank have grown with Canada's development during the past forty-five years, and every modern banking facility is available to our patrons.

With 218 branches in Canada, and affiliation with strong financial institutions abroad, we are able to give competent financial service in local, national and foreign trade. 814

IMPERIAL BANK OF CANADA
CRESTON BRANCH,

C. W. ALLAN, Manager.

THE FINAL TEST

The steadily increasing percentage of satisfied Imperial Polarine users is convincing proof that the right grade of Imperial Polarine is giving the greatest degree of lubricating service and satisfaction to Canadian automobile and truck owners.

Check up *your* car on the Imperial Chart of Recommendations. Use the grade of Imperial Polarine Motor Oils recommended exclusively.

IMPERIAL OIL LIMITED

Manufacturers and Marketers of Imperial Polarine Motor Oils and Marketers in Canada of Gargoyle Mobiloil.

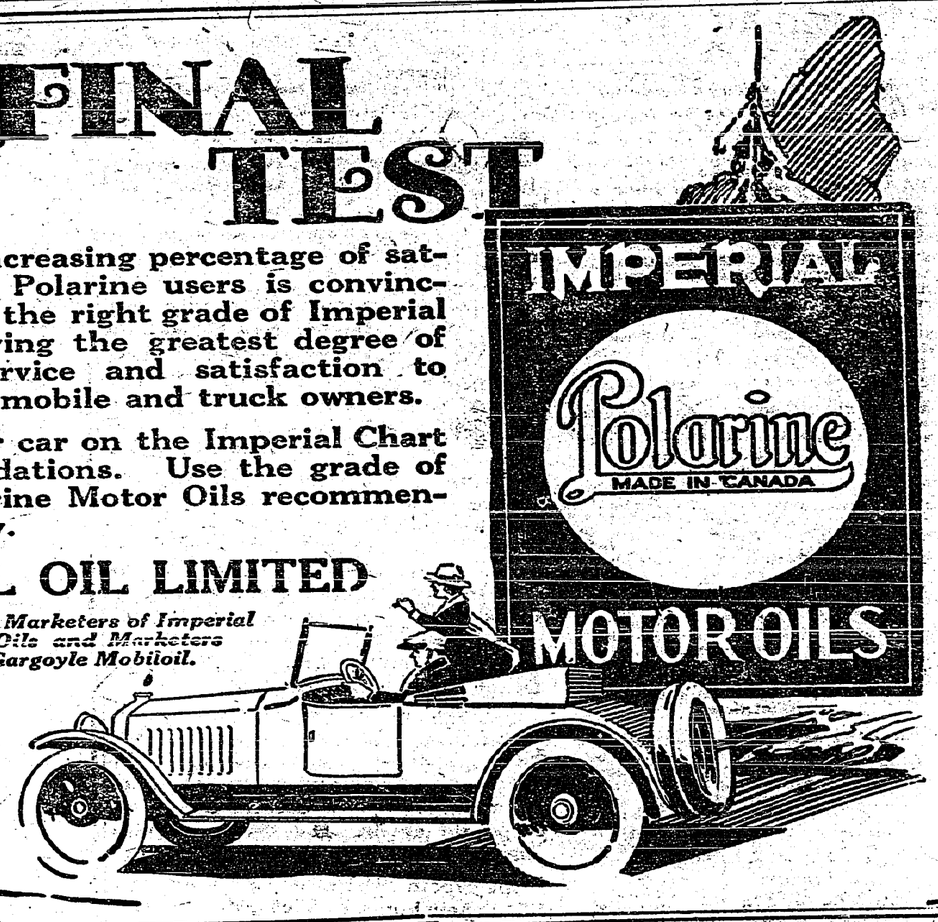

To Holders of Five Year 5½ per cent Canada's Victory Bonds

Issued in 1917 and Maturing 1st December, 1922.

CONVERSION PROPOSALS

THE MINISTER OF FINANCE offers to holders of these bonds who desire to continue their investment in Dominion of Canada securities the privilege of exchanging the maturing bonds for new bonds bearing 5½ per cent interest, payable half yearly, of either of the following classes:—

(a) Five year bonds, dated 1st November, 1922, to mature 1st November, 1927.

(b) Ten year bonds, dated 1st November, 1922, to mature 1st November, 1932.

While the maturing bonds will carry interest to 1st December, 1922, the new bonds will commence to earn interest from 1st November, 1922, GIVING A BONUS OF A FULL MONTH'S INTEREST TO THOSE AVAILING THEMSELVES OF THE CONVERSION PRIVILEGE.

This offer is made to holders of the maturing bonds and is not open to other investors. The bonds to be issued under this proposal will be substantially of the same character as those which are maturing, except that the exemption from taxation does not apply to the new issue.

Holders of the maturing bonds who wish to avail themselves of this conversion privilege should take their bonds AS EARLY AS POSSIBLE, BUT NOT LATER THAN SEPTEMBER 30th, to a Branch of any Chartered Bank in Canada and receive in exchange an official receipt for the bonds surrendered, containing an undertaking to deliver the corresponding bonds of the new issue.

Holders of maturing fully registered bonds, interest payable by cheque from Ottawa, will receive their December 1 interest cheque as usual. Holders of coupon bonds will detach and retain the last unmatured coupon before surrendering the bond itself for conversion purposes.

The surrendered bonds will be forwarded by banks to the Minister of Finance at Ottawa, where they will be exchanged for bonds of the new issue, in fully registered, or coupon registered or coupon bearer form carrying interest payable 1st May and 1st November of each year of the duration of the loan, the first interest payment accruing and payable 1st May, 1923. Bonds of the new issue will be sent to the banks for delivery immediately after the receipt of the surrendered bonds.

The bonds of the maturing issue which are not converted under this proposal will be paid off in cash on the 1st December, 1922.

W. S. FIELDING,
Minister of Finance.

Dated at Ottawa, 8th August, 1922.

CRESTON DAIRY

MILK

8 Quarts $1.00
Per Gallon ..... 45c.

A. COMFORT

B. A. MOORHOUSE
Provincial Land Surveyor
Surveys and Plans of all Descriptions.
Enquire R. Lamont's Office
CRESTON, -B.C.

Synopsis of Land Act Amendments

Minimum price of first-class land reduced to $5 an acre; second-class to $2.50 an acre.

Pre-emption now confined to surveyed lands only.

Records will be granted covering only land suitable for agricultural purposes and which is non-timber land.

Partnership pre-emptions abolished, but parties of not more than four may arrange for adjacent pre-emptions with joint residence, but each making necessary improvements on respective claims.

Pre-emptors must occupy claims for five years and make improvements to value of $10 per acre, including clearing and cultivation of at least 5 acres, before receiving Crown Grant.

Where pre-emptor in occupation not less than 3 years, and has made proportionate improvements, he may, because of ill-health, or other cause, be granted intermediate certificate of improvement and transfer his claim.

Records without permanent residence may be issued, provided applicant makes improvements to extent of $300 per annum and records same each year. Failure to make improvements or record same will operate as forfeiture. Title cannot be obtained in less than 5 years, and improvements of $10.00 per acre, including 5 acres cleared and cultivated, and residence of at least 2 years are required.

Pre-emptor holding Crown grant may record another pre-emption, if he requires land in conjunction with his farm, without actual occupation, provided statutory improvements made and residence maintained on Crown granted land.

Unsurveyed areas, not exceeding 20 acres, may be leased as homesites; title to be obtained after fulfilling residential and improvement conditions.

For grazing and industrial purposes areas exceeding 640 acres may be leased by one person or company.

Mill, factory or industrial sites on timber land not exceeding 40 acres may be purchased; conditions include payment of stumpage.

Natural hay meadows inaccessible by existing roads may be purchased conditional upon construction of a road to them. Rebate of one-half of cost of road, not exceeding half of purchase price, is made.

PRE-EMPTORS' FREE GRANTS ACT.

The scope of this Act is enlarged to include all persons joining and serving with His Majesty's Forces. The time within which the heirs or devisees of a deceased pre-emptor may apply for title under this Act is extended from for one year from the death of such person, as formerly, until one year after the conclusion of the present war. This privilege is also made retroactive.

No fees relating to pre-emptions are due or payable by soldiers on pre-emptions recorded after June 26, 1918 Taxes are remitted for five years.

Provision for return of moneys accrued, due and been paid since August 4, 1914, on account of payments, fees or taxes on soldiers' pre-emptions.

Interest on agreements to purchase town or city lots held by members of Allied Forces, or dependents, acquired direct or indirect, remitted from enlistment to March 31, 1920.

SUB-PURCHASERS OF CROWN LANDS.

Provision made for issuance of Crown grants to sub-purchasers of Crown Lands, acquiring rights from purchasers who failed to complete purchase, involving forfeiture, on fulfillment of conditions of purchase, interest and taxes. Where sub-purchasers do not claim whole of original parcel, purchase price due and taxes may be distributed proportionately over whole area. Applications must be made by May 1, 1920.

GRAZING.

Grazing Act, 1919, for systematic development of livestock industry provides for grazing districts and range administration under Commissioner. Annual grazing permits issued based on numbers ranged; priority for established owners. Stock-owners may form Associations for range management. Free, or partially free, permits for settlers, campers or travellers, up to ten head.

Irvine—Greenwood Nuptials

Vancouver Province.

The wedding was solmenized on Thursday evening in St. Paul's Anglican Church, in the presence of a large congregation of friends, of Miss Florence Irvine, youngest daughter of Mr. and Mrs. James Irvine, Pacific street, to Mr. Ernest Alfred Greenwood, only son of Mr. and Mrs. A. E. Greenwood of Victoria. The ceremony was performed by Bishop A. U. de Pencier, the church being effectively arranged with gladioli, asters and palms.

Entering the church with her father, the bride made a charming picture wearing her wedding gown of ivory brocaded crepe de chene fashioned with side panels of embroidered net and a court train of brocaded crepe de chine, lined with pale crepe de chene falling from the shoulders. Her veil of fine net was held in place by a coronet of orange blossoms. She carried a sheaf of bridal roses and cream toned carnations.

Miss Janet Gilley of New Westminster and Miss Verna Morris were the bride's attendants.

The bridegroom was supported by Mr. Harold Henderson of Victoria, while Mr. Arthur Kerr of Victoria and Mr. Arthur Lord acted as ushers. During the signing of the register, a solo, "O Promise Me," was pleasingly sung by Miss Agnes Healy. Mr. Robinson, organist of the church, played the wedding march.

After tht ceremony, a reception was held at the home of the bride's parents. The young couple stood under an artistic arch composed of smilax and quantities of pale-pink roses. Mrs. Irvine, mother of the bride, received the guests, assisted by Mrs. Greenwood mother of the groom. In the dining room the tea table, centred with the wedding cake, was arranged with mauve and pink sweet peas and mauve and white tulle bows. Assisting in serving the guests were Mrs. C. B. Garland, Miss Myrtle Turner, Miss Verna Morris, Miss Janet Gilley, Miss Dorothy Grenwood, Mrs. William Deane and Miss Edith Irvine.

Later in the evening Mr. and Mrs. Greenwood left for Crescent Lake, Washington, the bride travelling in a smart suit of reindeer velour, the coat revealing a blouse of embroidered sand crepe de chene. Her costume was completed by a brown velour toque and a handsome mink wrap, the gift nf the groom. The young couple will make their home in Victoria.

Many Creston people will extend heartiest good wishes, the bride having for more than a year resided at Creston whilst a member of ehe public school teaching staff, and being a popular member of the younger set. She is a sister of Mrs. C. B. Garland.

"Black Beauty" Coming

Still popular after running through scores of huge editions since its first mighty bid for enduring fame more than forty years ago, "Black Beauty" by Anna Sewell, is establishing a record in another field of human interest. After forty years, "Black Beauty" ranks eighth in popularity among the world's books. At the beginning of its career in motion pictures its appeal to the public promises to be even stronger than the one it made through the printed page.

"Black Beauty," a Vitagraph all star special production, will be shown at the Grand theater Saturday, Sept. 2nd.

Extraordinary difficulties were faced and overcome in visualizing "Black Beauty," but those which at first were looked upon as the greatest turned out to be the least. The first question raised was, "Can horses be trained to perform exactly the action of Anna Sewell's book, so that the story in pictures can be accurately and faithfully told?"

After long continued and patient experiments, it was found that for the most part no training would be necessary, as all the action of horses in the wonderful book is natural to them at certain times under certain circumstances. The fact that the action is natural, spontaneous, is an important part in the greatness of Anna Sewell's immortal work. The filming of this action, therefore, became largely a matter of time and patience, and complete success was attained at last.

A Gilt Edge Investment

In offering to renew the five and a half per cent. Canadian Government bonds maturing December 1st at the same rate of interest as is carried by the maturing bonds, and allowing a bonus of one month's interest, the Minister of Finance is making a material concession to the Canadian investor, as this rate is higher than was paid on the recent Canadian loan in New York. The high class of the security, which is the very best that can be offered in Canada, and the liberal rate of interest should lead to large investment in these Dominion bonds.

FOR SALE—30 selected single comb White Leghorn laying hens, 1921 hatched. $1 each. E. Williams Wynndel.

Is there any Meat in the House?

This is the first question that presents itself to the housewife if an unexpected visitor drops in for a meal. But why worry?

Shamrock Brand
Hams and Bacon
Finest Quality
Cooked Ham
Lunch Meat
Bologna, &c.

are always to be had here. In meats nothing quite equals 'Shamrock' products.

P. BURNS & CO., Ltd.

Try the Drugstore First

High School Students, Attention!

We have received a list of all Text Books which you will be required to have for the coming term. This list comprises the following:

Preliminary, Junior, Advanced Junior, and Junior Matric.

You well know the difficulty experienced in obtaining these books when the ordering of them is left until school opening.

We advise you to place your order for these this week so as to avoid all possible danger of not having same.

These will be disposed of according to the ordering of same, so get your order in TODAY. Don't be too late.

BEATTIE-OATWAY, Ltd.

Mail Orders a Specialty.

Phone Service Prompt Attention

Fruit Boxes

We would advise placing orders now for Fruit Boxes and avoid the rush and possible disappointment later on. We will be able to give a very low price delivered to the orchard, and will give till Nov. 1 to pay for thew.

Canyon City Lumber Company
LIMITED

Journeys Far and Near

IN travelling, a reserve fund must be carried to meet emergencies. Cash may be lost or stolen. Our Traveller's Cheques, issued in various amounts to fill your requirements, are safe and convenient. Try them.

673

THE CANADIAN BANK OF COMMERCE

PAID-UP CAPITAL - - $15,000,000
RESERVE FUND - - $15,000,000

CRESTON BRANCH, C. G. Bennett, Manager.

Another PRICE *Suggestion*

Biscuits, Buns and Rolls

BISCUIT! What delight this word suggests. So tender they fairly melt in the mouth, and of such glorious flavor that the appetite is never satisfied. These are the kind of biscuits anyone can make with Dr. Price's Cream Baking Powder and these unusual recipes:

(*All measurements for all materials are level.*)

BISCUITS

2 cups flour
4 teaspoons Dr Price's Baking Powder
½ teaspoon salt
2 tablespoons shortening
¾ cup milk or half milk and half water

Sift together flour, baking powder and salt, add shortening and rub in very lightly; add liquid slowly to make soft dough; roll or pat out on floured board to about one-half inch in thickness (handle as little as possible); cut with biscuit cutter. Bake in hot oven 15 to 20 minutes.

CINNAMON BUNS

2¼ cups flour
1 teaspoon salt
4 teaspoons Dr. Price's Baking Powder
2 tablespoons shortening
1 egg
½ cup water
½ cup sugar
2 teaspoons cinnamon
4 tablespoons seeded raisins

Sift 2 tablespoons of measured sugar with flour, salt and baking powder; rub shortening in lightly; add beaten egg to water and add slowly. Roll out ½ inch thick on floured board; brush with melted butter, sprinkle with sugar, cinnamon and raisins. Roll as for jelly roll; cut into 1½ inch pieces; place with cut edges up on well-greased pan; sprinkle with a little sugar and cinnamon. Bake in moderate oven 30 to 35 minutes; remove from pan at once.

DR. PRICE'S CREAM Baking Powder

Made from Cream of Tartar, derived from grapes. Pure, wholesome and unvarying in strength. Raises the dough perfectly.

MADE IN CANADA

PARKER HOUSE ROLLS

4 cups flour
1 teaspoon salt
6 teaspoons Dr. Price's Baking Powder
2 to 4 tablespoons shortening
1½ cups milk

Sift flour, salt and baking powder together. Add melted shortening to milk and add slowly to dry ingredients stirring until smooth. Knead lightly on floured board and roll out ½ inch thick. Cut with biscuit cutter. Crease each circle with back of knife one side of center. Butter the small section and fold larger part well over the small. Place one inch apart in greased pan. Allow to stand 15 minutes in warm place. Brush each with melted butter and bake in moderate oven 15 to 20 minutes.

Send for FREE Cook Book—"*Table and Kitchen*"—149 Notre Dame East, Winnipeg, Can.

KEEN'S DSF MUSTARD gives food a — delicious appetizing savor —

The Futility Of Strikes

The Great War taught the world the futility of war. Those nations which started and lost the war are prostrate, while those which in honor were forced to engage in the struggle and who won the war are doomed to struggle along under burdens of debt and obligations which it will require several generations to pay. And, after all, what did the Great War really achieve for the benefit of mankind? Nothing, unless it be that at long last the human family has learned the futility of war, and the absurdity of trying to maintain peace by the making of feverish and gigantic preparations for war. The creation of the League of Nations, the establishment of an International Court of Justice, and the signing of disarmament treaties, all seem to indicate that the lesson has been learned.

But while statesmen, capitalists, and labor are all agreed that war is a curse and that no effort must be left untried which will prevent a recurrence of the catastrophe which overtook the world in 1914, each and all of these three main groups in the industrial world seem content that the age-long struggle between capital and labor, employer and employee, shall continue to be waged with the crude and obsolete "strike" as the chief weapon. Yet, surely in this presumably enlightened century, and with all the experiences of the past as a guide, the able leaders in the political and industrial life of the world must realize, and do realize, the utter futility of "strikes" as a means of obtaining redress of grievances and the accomplishment of permanent reforms.

Take the present outstanding example of the use of the "strike" weapon. Last Spring hundreds of thousands of coal miners in the United States went on strike in order to enforce their demands in a controversy with the mine owners and operators. As to the rights and wrongs of the dispute we are not, so far as this article is concerned, in any way interested. Needless to say the right is not all on one side and the wrong on the other. But for fiv months now betwene half and three-quarters of a million men have been living in idleness—in itself, a national calamity because of the injurious effects on character and the inevitable development of shiftlessness and other bad habits.

For five months no wage cheques have been coming in to support these men and their families probably a total of more than two million souls, and provide them with the comforts and decencies of life. They have had to depend on the meagre doles of "strike" pay out of Union funds and which had been deducted from their income in previous years. In the final analysis, therefore, these five months have been worse than absolutely lost to these hundreds of thousands of people.

The mine owners have suffered through deterioration of their properties and machinery, and through loss of profits on operation, but their loss has been small compared with that of their striking employees because the coal still remains in the ground to be mined at some future date and sold, in all probability, at a higher price because of the shortage created by nearly half a year of non-production.

Countless thousands of other workers have been forced to work on short time because of lack of sufficient fuel to keep the industries and factories in which they were employed operating full time. Railways have been forced to reduce the number of trains in operation and schedules have been lowered. Ocean going vessels have been compelled to carry sufficient coal from foreign ports to enable them to make the return voyage because they could not get coal at American ports. And now, with winter approaching and surplus stocks of coal rapidly disappearing, the people of the North American continent are fact to face with the problem, not merely of keeping the wheels of industry revolving, but of actually keeping themselves from freezing to death in the months to come. Such coal as may be available will sell, it is feared, at an almost prohibitive price.

There are many other losses to be charged up against this "strike," as, for example, the loss of business to merchants everywhere in the mining regions because of the loss to the State resulting from the necessity of maintaining increased forces of police and military to maintain order when tens of thousands of people are living in idleness and suffering from a sense of wrong and injustice.

And what can possibly be written eventually on the other side of the ledger to offset these enormous losses? The strike will be settled sooner or later, and almost certainly in a compromise of some kind. That compromise could just as well have been reached in a conference by arbitration before the strike as now after months of suffering and loss. Even should one side gain everything for which they are holding out, that gain will not begin to compensate for the loss.

Industrial war waged through "strikes" is just as senseless, just as futile, as war waged between nations. Both bring suffering, sorrow and loss in their train, and practically no gain. But capital and labor both remain blind to this fact; each refuses to see any side but their own. And statesmen remain timid and fearful and apparently have not the courage to grapple with the thorny problem and provide by law some method which will prevent further repetitions of this same folly. It must be ended eventually, but apparently it is going to take some industrial upheaval comparable only to the Great War to bring the peoples of the world to their senses, and cause "the public" to rise in their might and say "this thing has got to stop."

Weekly Newspaper Renders Valuable Service

Has a Field of Usefulness Peculiarly Its Own

The important service which the country weekly renders its community by publishing timely agricultural news, was emphasized by W. A. MacLeod, Commissioner of Publications for the Saskatchewan Government, in an address delivered by him at the Western Publishers' Short Course and Conference held recently at the Manitoba Agricultural College.

There is a vital distinction between the news field of the weekly paper and the city daily, the speaker stated, as the daily newspaper deals very largely with what might be described as "bad news," wars, revolutions, murders, accidents, calamities of one kind or another, and the weekly newspaper, dealing largely in local activities, appeals most to its readers when it devotes most of its space to "good news," information about the social life and the progress and development of the district and community, and in an agricultural community the agricultural news sent out by the Federal and Provincial Governments provides an important source of information.

Illustrations were given of how the value of agricultural news sent out in the form of bulletins or news articles was very greatly increased when the editor gave the article a local color by adding to the article some news of local conditions concerning the same subject. Information about the best varieties of cereals or forage plants is of far greater interest to readers if the editor can tell of some local farmer who is experimenting with these varieties, and news of an outbreak of insect pests gains much in value if the editor can give accurate information as to local conditions in connection with such an outbreak.

Governments, both Federal and Provincial, have invested very large sums in experimental farms and agricultural colleges where experiments are carried out of the highest importance to agriculture, and the weekly press renders a great service not only to its readers but to the country generally when the results obtained is published even if the paper cannot afford more space than merely to quote the general results and direct the reader to bulletins or reports giving more detailed and complete information can be secured.

The value of pictures to illustrate the text was referred to, but about the only way in which illustrated agricultural articles could be used by the average country weekly was when they run in the ready-print portion of the paper, and the speaker expressed his pleasure at the cordial co-operation extended by the ready-print company which supplied the ready-print for the majority of weekly papers in the prairie provinces in publishing cuts to show the best methods of identifying various insect pests and methods of control.

In closing, a reference was made to the very great demand made upon the small space available in the average country paper, and to the importance of condensing the news articles as much as possible to make them available for weekly papers as the editor should not be expected to furnish the space and prepare the articles as well.

The weekly press of Western Canada was said to take a leading place in the quantity of valuable and timely farm news carried in its local pages.

Unearth Our Resources

Ottawa Government Placing Thirty-Nine Survey Parties in the Field

The Ottawa Government is to be congratulated on taking practical steps to aid in developing Canada's natural resources by placing thirty-nine survey parties in the field in the hope of finding new deposits which will be the means of furnishing employment and railway tonnage.

These parties are to go to work in every province and the territories as well, including the Yukon. These uncovered resources will prove when opened up, to add much to the wealth of the Dominion and will tend considerably to increase our prosperity. A commendable feature of the policy is to confine the work of investigation to territory within reasonable distance of transportation routes rather than send parties into remote districts.—Montreal Herald.

SMOKE OLD CHUM

The Tobacco of Quality

½ LB. TINS and in packages

To Exhibit Alberta Tar Sands

Samples Are Being Sent to State Fairs In U.S.

Samples of Alberta coal and the famous Athabasca tar sands will be included in the exhibits of natural resources that the Government is sending to four state and inter-state fairs across the line. While the bulk of the displays thus being made for publicity's sake will be agricultural in character, it has been decided to show something also of the province's mineral wealth, and there will be some big pieces of coal, chosen from several mines in both the northern and southern mining fields, together with a generous portion of the bituminous sand-stuff.

Pictures of mining operations will also be included in the pictorial section of the exhibit. These will be interspersed with the elaborate showing of farm pictures now being prepared for the purpose, and will give a graphic idea of the underground riches of this province as well as of its agricultural resources.

Every knock one man gives another is intended for a boost for himself.

Minard's Liniment for Dandruff

When a woman tries to capture a wealthy husband she evidently believes that his means will justify her ends.

New Irrigation District

Farmers in the district east of Retlaw, Alta., have decided to form the New West Irrigation District. The area in this district will be about 4,700 irrigable acres, and every effort is to be put forth to have the construction work done this summer in order that the water may be available for the land next season.

SUMMER HEAT HARD ON BABY

No season of the year is so dangerous to the life of little ones as is the summer. The excessive heat throws the little stomach out of order so quickly that unless prompt aid is at hand the baby may be beyond all human help before the mother realizes he is ill. Summer is the season when diarrhoea, cholera infantum, dysentry and colic are most prevalent. Any of these troubles may prove deadly if not promptly treated. During the summer mother's best friend is Baby's Own Tablets. They regulate the bowels, sweeten the stomach and keep baby healthy. The Tablets are sold by medicine dealers or by mail at 25 cents a box from The Dr. Williams' Medicine Co., Brockville, Ont.

From a literary point of view, fame consists in having people know you have written a lot of things they haven't read.

An iceberg that rises 100 feet above the water stretches 700 feet below it.

ASPIRIN

UNLESS you see the name "Bayer" on tablets, you are not getting Aspirin at all

BAYER M.D.

Accept only an "unbroken package" of "Bayer Tablets of Aspirin," which contains directions and dose worked out by physicians during 22 years and proved safe by millions for

Colds	Headache	Rheumatism
Toothache	Neuralgia	Neuritis
Earache	Lumbago	Pain, Pain

Handy "Bayer" boxes of 12 tablets—Also bottles of 24 and 100—Druggists.

Aspirin is the trade mark (registered in Canada) of Bayer Manufacture of Monoaceticacidester of Salicylicacid. While it is well known that Aspirin means Bayer manufacture, to assist the public against imitations, the Tablets of Bayer Company will be stamped with their general trade mark, the "Bayer Cross."

135

Serious Aspect To Coal Strike Situation In Nova Scotia Fields

Ottawa.—In an effort to prevent the flooding of the coal mines in Nova Scotia, Hon. James Murdock, Minister of Labor, has requested the assistance of John L. Lewis, President United Mine Workers of America. Mr. Murdock has urged President Lewis to wire to officers of the United Mine Workers of America in Nova Scotia suggesting that they do not permit the mines to be flooded, causing "irreparable damage," and that an opportunity be given for further negotiations between the men and the British Empire Steel Corporation. It is understood here that President Lewis has telegraphed to the officers of the U. M. W. A. in the Nova Scotia fields in accordance with the request of the Minister of Labor, but the terms of his message have not been received here. It is reported here that already very serious damage has been done to the mines by flooding.

Colonel Elkins, with 250 troopers from Halifax, has occupied number two colliery at New Aberdeen, after cars with a party of workers who had been sent from Sydney to man the pumps had been stoned and the workers sent back to Sydney. Reports from Pictou and Cumberland counties maintained that all is peaceful there. New Aberdeen and New Waterford are regarded as the storm centres.

Calgary.—There is no indication that the coal miners' strike in District 18, is any nearer a settlement through the renewed efforts of Hon. James Murdock, Federal Minister of Labor. The minister had a further conference with the men's officials, but without any satisfactory results.

Cattle Men Appeal Against Tariff Duties

Claim High Rates Hurting Trade Between U.S. and Canada

Washington.—Believing they will be greatly harmed by the emergency tariff duties on cattle and the cattle duties proposed in the new tariff bill, Western Canadian cattle growers have sent individual letters to more than 30,000 United States farmers urging a change in the rate. The Canadian cattle men have also appealed to the Senate Finance Committee, House Ways and Means Committee and individual members of both Houses of Congress.

The Canadian cattle men seek to show the high rates do not benefit United States farmers, and even actually hurt them by shutting off from the United States desirable "feeder cattle" which could be fattened in the United States to the advantage of the farmers in this country. Further, the Canadian cattle men point out that the high rates existent and proposed are hurting trade between the United States and Canada.

Ontario's Provincial Bank

People Have Deposited One Million In Six Weeks

Toronto.—The province of Ontario Savings Department has written one million dollars' worth of business in the first six weeks in operation. Over 100 representatives of the Assured Savings' Branch of the Provincial Bank held a dinner last week and reviewed the work, which has been sensational in Ontario.

Congratulations have been showered upon the staff of Ontario's Bank for their energies which have attracted thousands of citizens. Mr. McKenzie, director of the Province of Ontario Savings Department, told of the initial obstacles which confronted the members, and said the loyalty of those who launched the project was responsible for its huge success in so short a period.

Refreshes Weary Eyes
When your eyes feel dull and heavy, use Murine. It instantly relieves that tired feeling—makes them clear, bright and sparkling. Harmless. Sold and recommended by all druggists.
MURINE for your EYES

World Mourns Death Of Lord Northcliffe

Messages Significant of Esteem in Which Publisher Was Held

London.—World-wide regret at the death of Viscount Northcliffe continues to be evinced by the flood of telegrams and cable mesagses received by the family and published in Northcliffe papers. The messages sent to Lady Northcliffe by the King and Queen and other members of the Royal Family and the tribute from President Harding are significant of the esteem in which the great publisher was held, says the Times.

The President of France, the Viceroy of India and the Dominion and Commonwealth Premiers are as one with distinguished men of the United States in attesting to Northcliffe's work and the eminence of his achievements. The scores of mesages occupied more than a page of the Times.

Dublin Silent While Leader Is Buried

All Activities Suspended During Funeral of Arthur Griffith

Dublin.—Ireland buried another of her distinguished sons. Arthur Griffith was laid to rest in historic Glasnevin Cemetery, after services of impressive solemnity in the beautiful cathedral of the Immaculate Conception. Many attended the Requiem High Mass for the repose of the soul of the departed leader—celebrated with all rites and ceremony of the Roman Catholic Church. The cathedral was crowded, and the thousands unable to gain admission to the edifice stood in the streets outside following as nearly as possible the service they could not see.

All activities in Dublin were suspended during the funeral.

American Judge Is Suspicious

Thinks Many Canadians Obtaining Divorces in Detroit Evading Law

Detroit, Mich.—Convinced that hundreds of Canadians are obtaining divorces in Detroit every year by falsely representing themselves as residents of the city, Judge Richter has ordered Edward Pokorney, clerk to the court, to investigates the residence of every Canadian who files suit for divorce.

"I will not grant a decree in any Canadian case until Mr. Pokorny assures me that one of the parties has really lived here two years as required by the statute," said Judge Richter. "So many suits are being filed by Canadians that it has made me very suspicious."

POSSIBLY YOUR OWN WIFE

She may not look so young and pretty as she used to. If her cheeks are hollow and pale, if she is tired and nervous, her system needs a good regulating with Dr. Hamilton's Pills, a real medicine that is noted for restoring the bloom of health to sickly girls and women. Dr. Hamilton's Pills tone up the entire system. Complexion quickly becomes rosy, spirits rise, strength increases daily. Health, vigor and good looks will soon return to a faded woman, if she uses Dr. Hamilton's Pills. Sold everywhere, 25c per box, or from the Catarrhozone Co., Montreal.

Three Hurt in Mine Accident

Glace Bay, N.S.—William Cameron had a leg broken, Joseph McNeil received injuries to his head, and Daniel MacDonald was badly shaken, when the car in which they were about to descend into No. 2 mine at New Aberdeen went up instead of down and struck violently against the head of the cage shaft. Safety catches prevented it from plunging to the bottom of the 900 foot shaft.

Mount Robson Scaled

Edmonton.—Windsor Putnam, of San Francisco, with Jack Hargraves, Canadian guide, reached the peak of Mount Robson recently. This is the second time in history that Mount Robson has been climbed. It is the highest point in the Rockies.

WESTERN EDITORS

Ernest G. Pickup, Editor and Proprietor of The Chronicle, Shellbrook, Sask.

Agree With Premier Poincare

Stand Taken at London Conference is Approved by French Cabinet

Rambouillet, France.—Sitting under the presidency of President Millerand, the French Cabinet at its session here gave unanimous approval to the attitude taken by Premier Poincare at the recent conference of Allied Premiers in London, and also discussed the question of a moratorium for Germany.

On the matter of a moratorium, it was decided to await the forthcoming decision of the Reparations Commission, but plans were perfected regarding the measures to be adopted should the decision of the commission fail to agree with the French viewpoint.

Another decision arrived at was that for the time being the Government need not call an extraordinary session of Parliament, so that the deputies and senators might be acquainted with the exact situation and the programme of the Government. Freedom of action was reserved, however, to consult with Parliament in the event that the plans adopted should require legislative endorsement.

Jewish Orphanage Burned

Montreal.—Twelve persons perished in the fire which destroyed the Jewish Boys' Orphanage at Shawbridge. Eight of the victims were inmates, the others being the janitor, his wife and their two children.

It was thought the fire originated in the basement. The Jewish Boys' Home was a summer annex of a Montreal institution. It accommodated 55 lads between 7 and 15 years of age. The building was of brick construction and three storeys high.

Death of Former C.P.R. Official

Winnipeg.—William Cross, aged 80, formerly assitsant to the second vice-president, Canadian Pacific Railway, died at his home here. Mr. Cross was a native of England, coming to Canada in 1863. He was for many years connected with the mechanical department of the Montreal shops, and on his transfer west handled mechanical matters for western lines. After 40 years' service with the C.P.R. Mr. Cross was superannuated in 1904.

French War Ace Injured

Clement-Ferrand, France.—Gilbert Sardier, the French "ace," who during the war brought down 15 German planes, was badly injured when in a Clement gliding triplane competing in the international gliding contest here, he was dashed to the ground after the control of the machine refused to respond. The machine was caught in a 30-mile wind and is a complete wreck.

NOTHING TO EQUAL
MINARD'S "KING OF PAIN" LINIMENT
For Sprains and Bruises
The first thing to do when you have an injury is to apply Minard's famous Liniment. It is antiseptic, soothing, healing and gives quick relief.

Plan Ways And Means To Assist Farmers In Marketing Grain

Regina.—The Federal Government might assist farmers by calling a conference of bankers to devise ways and means to enable farmers to hold their grain long enough to prevent the usual fall glut of the market with its consequent flattening of prices.

This in effect is the suggestion wired by Premier Charles A. Dunning to Premier King in reply to the latter's telegram offering the co-operation of the Federal Government in the provision of measures as a substitute to the Wheat Board now that the latter has fallen through and asking for further suggestions from both Alberta and Saskatchewan Governments.

At the same time Mr. Dunning announced that he could call another conference this fall of creditor classes other than bankers with a view of securing their co-operation by extending leniency to farmer debtors. Mr. Dunning pointed out, however, that the banks come within Federal jurisdiction, and to come to any agreement with the bankers would entail meditation by Dominion authorities.

Edmonton.—"Nothing more to be done," is the substance of Premier Greenfield's reply to the wire from Ottawa asking if the Dominion Government can be of further assistance in regard to the Wheat Board. With the failure to secure a chairman and vice-chairman for the board the incident is closed for the time being as far as this province is concerned, and no further action at the present time is desired or contemplated.

Mr. Greenfield says that the Prime Minister's suggestion in reference to creating an open market for wheat does not raise any new point, since the market is already open and would not be otherwise until the board had started to function. Nor is there anything in the way of British and other buyers making such contracts as they may please.

The Provincial Government has nothing further to suggest just now, says the Alberta Premier, and is acknowledging the offer from Ottawa with thanks, but without asking for any further action.

May Be Redistribution

Toronto.—With the postponement of the next provincial election to the fall of 1923, gossip at the Parliament Buildings has found a new subject in the probability of a redistribution of the Ontario electoral districts before the voters again go to the polls. The most important changes are expected to materially increase the representation of the cities in the new house.

Resents Criticism Of American Surgeon

Canadian Should Standardize Canada's Hospitals, Says Dr. McKeown

Toronto.—"If it is necessary to standardize the hospitals in Canada, it should be done by someone in Canada." This was the reply made by Dr. Walter McKeown, of St. Michaels Hospital to a criticism of Ontaria hospitals made by Dr. M. T. McEachern, director of the American College of Surgeons.

Dr. McKeown continued: "We leave too much to the Americans and to such institutions as the Carnegie and Rockefeller Foundations."

Employment Increasing

Improvement in Labor Market is Very Perceptible

Ottawa.—"The volume of employment is undoubtedly on the upgrade," was the optimistic view expressed by R. A. Rigg, newly appointed director of the Employment Service of the Department of Labor.

"Business is recovering unquestionably," he said. "We have touched the bottom of the ladder and we have begun to climb. We cannot expect to reach the top suddenly, or without considerable effort, but we are facing the right direction. The improvement in the labor market, though gradual, is very perceptible."

Mr. Rigg did not anticipate as hard a winter as the last two have been.

Disastrous Fire At Barons

Post Office, Postmaster's Residence and Implement Store Destroyed

Calgary, Alta.—A special despatch to the Herald, from Barons, Alta., says:

Fire completely destroyed the post office, residence of the postmaster, and the Barons Implement Company's warehouse and store.

The implement store and stock was valued at $20,000, very little insurance being carried. The post office and residence of Postmaster Andrews, were valued at more than $6,000, and were fully covered by insurance.

New South Wales Immigration

London.—The Government of New South Wales has agreed to the principle of the immigration scheme under which the Australian Cominonwealth Government, New South Wales and Great Britain each pay a third of the cost of bringing out land settlers from the United Kingdom to New South Wales, says a Reuter despatch from Sydney.

Indian Village Bombed

Simla, British India.—In retaliation for an attack on a member of the Royal Welsh Fusiliers, near Lawsha, three fighting planes flew over the village of the tribesmen and dropped heavy bombs. Three persons were killed and two wounded, four houses were wrecked, a large area of crops was damaged, and a number of cattle were killed.

Exchange Flour For Welsh Coal

Welland, Ont.—The Maple Leaf Milling Company has arranged to take a load of flour to Wales soon, and on returning the cargo will consist of Welsh coal in order to assist the local fuel situation. The matter was given hearing in the City Council meeting and the Maple Leaf Milling Company commended for its efforts.

German Debt Increases

Berlin.—From August 1 to August 10, the floating debt of Germany increased 4,500,000,000 marks, the aggregate on the later date 213,400,000,000 marks.

Troops Demobilized

Columbus, Ohio.—Ohio National Guard troops sent to the various Ohio coal fields during the strike, were ordered returned to their armories and demobilized by Governor Davis.

Take BEECHAM'S PILLS for Constipation

MONEY ORDERS
Send a Dominion Express Money Order. Five dollars costs three cents.

The "Home Comfort" RANGE
is now sold to the user direct from our factory.
Thousands of these Ranges in use over 20 years and still good Ranges.
Repairs for every Home Comfort Range made since 1864 quickly supplied.
The Wrought Iron Range Co of Canada, Limited
140 King St. W. TORONTO

America's Pioneer Dog Remedies
BOOK ON DOG DISEASES and How to Feed Mailed Free to any Address by the Author
H. CLAY GLOVER CO., INC.
129 West 24th St., New York, U.S.A.

PETRIE'S MACHINERY TORONTO

HORSES FOR SALE—Bunch of young horses for sale, from two to six years old. Apply P. O. Donnall, Ponoka, Alta.

COW FOR SALE—Grade Shorthorn good milker, $75. Also heifer calf fifteen weeks old, $15. F. Powers, Lister.

GRAND THEATRE REGULAR PRICES.... Saty., SEPT. 2

Picturesque Locations—Spectacular Scenes—Gorgeous Settings—Elaborate Gowns—Famous Story

"BLACK BEAUTY"

WITH

JEAN PAICE

and ALL-STAR CAST

Directed by DAVID SMITH

Spectacular Fire Scenes

Thrilling Race of Horse and Train

Stirring Storm in which Bridge is Swept Away

Children — — 25c

Children over 12 50c

Adults — — — 50c

Children's School Shoes

Parents of school children will profit by seeing our line of Children's Shoes before buying.

Boys' Leckie Shoes

Sizes from 1 to 5

These shoes are made for hard wear and will give satisfaction.

Girls' Box Calf, 11 to 2½

Our stock is complete

All styles. See our window display.

S. A. SPEERS

GENERAL MERCHANT.

We Offer You

RELIABLE REPAIR WORK at Consistent Prices

A well assorted stock of

Tires, Tubes, Accessories, Spare Parts Pipe and Pipe Fittings

AUTHORIZED FORD SERVICE STATION

The Best Livery Service in Town

CRESTON SERVICE GARAGE

GATE BROS. - - PHONE 81

Local and Personal

Miss Edith Davies, who has spent the past seven weeks with friends at Fernie, returned home on Sunday.

FOR SALE—White Leghorn pullets, June hatch. Pullets, 50c.; cockerels 25c. W. G. Wearmouth, Canyon.

FOR SALE—Singer sewing machine, good as new, cheap, as owner is leaving the Valley. Apply G. P. Smith.

Mrs. S. A. Speers and family, who have been visitors with Ontario freinds the past eight weeks, returned on Saturday.

Mrs. (Rev.) J. A. James left on Monday on a two weeks' holiday trip to Vancouver and Victoria. Mr. James accompanied her as far as Revelstoke.

The Auto Knitter will make good socks cheaply, or re-foot worn ones 50 cents for making, and 35 cents for re footing. Let me do it. Muriel Knott.

The duck shooting season opens tomorrow, and judging by the rush for shooting licenses and ammunition the slaughter is liable to be heavy on Labor Day.

Mr. and Mrs. R. Helme of Vancouver, and Miss Amy Helme of the nursing staff of the Nelson hospital, were visitors here last week with Mrs. John Hobden.

Mrs. Ellson of Nelson was a Creston visitor a few days last week with her daughter, Miss Ellson, stenographer with Canyon City Lumber Company, Ltd.

Sam Whittaker, who is now permanently in charge of the C.P.R. station at Kimberley, was a week-end visitor with Creston friends, the guest of Bert Hobden.

Monday is Laboa Day—a statutory holiday, and all places of business will be closed. The general delivery wicket at the postoffice will be open from 5 to 6 p.m. only.

Both the high and public school will open for the fall term on Tuesday morning, with the exception of the receiving class, which will not be enrolled until the 11th.

Mr. and Mrs. Bert Hare, Mr. Bleumenauer and Miss Aylwin of New Denver, who is a Creston visitor at present, spent the latter part of the week in Spokane, making the trip by motor

District chief of provincial police Gammon of Nelson has been here most of the week keeping an eye on developments in connection with the safe robbery at Kitchener last Friday night.

J. D. Moore, road superintendent, was in from Kaslo the fore part of the week, and completed the letting of the contract for clearing the right of way for the new road at Wynndel to Peter Andestad.

Mrs. G. Bayle was at Nelson a few days last week attending the nurses' graduation exercises at the Kootenay Lake General hospital on Thursday, her sister Miss Ella Leamy, being one of several to receive her nurse's diploma.

The Methodist Sunday School children and teachers will have their annual picnic at the first bend of the Goat River on Monday afternoon, and arrangements are being completed for the transport of both the youngsters and grownups.

Mrs. Frank Baker, formerly in charge of and caterer for the Nelson Golf and Country Club, announces that she will open business serving meals in the Creston Cafe on Monday, Sept. 4th. Afternoon tea and home cooking a specialty. The patronage of the people of Creston Valley is solicited.

Miss Ella Leamy was amongst the graduate nurses who received their diplomas at the graduation exercises at the Kootenay Lake General Hospital at Nelson on Thursday last. She will remain at the hospital for a couple more months, however, to serve out the full three years' course of training.

Guy Constable got back on Saturday from a somewhat extended stay at Vernon where, in addition to attending a directors meeting of the O.U.G., he also spent ten days in the Vernon hospital suffering from a rather acute attack of peritonitis. He is not yet fully recovered but is on the road to former good health.

The dust nuisance in the business section of Canyon street is now a thing of the past. Good roads foreman Davies has just oiled the surface of the road from the Imperial Bank through to almost the Grand Theatre. By covering the oil with a thin coat of finely screened rock little inconvenience is occassioned traffic by the oiling.

It is definitely announced that the Valley soldiers' memorial will be unveiled with fitting ceremonies on the afternoon of Armistice Day, Saturday, Nov. 11th. The cutting in of the names of the fallen will be completed by that time and it is confidently expected the bronze wreaths will also be here and the memorial complete in every detail.

Creston will have at least five representatives at the annual conference of Kootenay-Boundary Women's Institutes which is in session at Nelson this week. The local delegates are president, Mrs. Garland, Mrs. Lyne, Mrs. Hamilton, Mrs. J. Hayden and Mrs. Jas. Johnston. The conference sessions will be presided over by Mrs. Lyne, who is the Kootenay-Boundary representative on the provincial executive.

High class music, first-class floor and a tip top supper are all assured for the Board of Trade dance in the Grand Theatre Ballroom on Labor Day night, Monday, Sept. 4th, with the popular price of admission of $1, which will include supper. The attendance should be large. In addition to the good time that is assured, the funds will go toward publicity work for the whole Valley.

The Beattie-Oatway drugstore is now under the management of M. J. Argue of Cranbrook, who assumed full charge at the end of last week, succeeding H. Bleumenauer, who has been running the business since January. Mr. Argue is an experienced and graduate druggist, who comes here from the Beattie Noble store at Cranbrook, whilst Mr. Bleumenauer will join the Beattie-Noble store staff at the conclusion of a short vacation he is now taking.

The Right Place

and the

The Right Price

for anything in the

Plumbing and Tinsmithing

lines.

Shop opposite Grand Theatre.

E. Ryckman

CRESTON

SATURDAY and TUESDAY SPECIAL

5-lb. Pail

Carsten's Lard

95c.

Carsten's is the standard lard of the U.S., and is made at the Carsten factory at Spokane, Wash.

For all practical purposes it will give equally satisfactory results as the higher priced Canadian lards.

To keep down household expenses this saving on lard is a genuine economy because you get top quality at the reduced price.

And this is only one of many hundred savings you can effect by shopping here. Look in on Saturday or Tuesday—or any other day—and investigate our new low cash prices on everything in the store.

But remember this lard special is only good for the two days mentioned.

MAWSON BROTHERS

Better Service — Lower Prices

Anglican Church Services

SUNDAY, SEPT. 3

CRESTON 7.30 p.m. — SIRDAR 10.30 a.m.

ERICKSON—3.00 p.m.

White Cups

SPECIAL

40 doz. White Cups at

$1.50

per doz.

Creston Mercantile Company, Ltd.

BAKERY AND TEA ROOM

Moir's, Neilson's, Willard's Chocolates

ICE CREAM

always on hand

Take some on your Picnics.

Bert Norris

Next Bevan's Garage

A Ford NOW

Meets the Situation

Why let luxury (that you do not need), size (that you do not want), Speed (that you cannot lawfully use), lead you into buying a car that you cannot afford to own.

The new Excise Tax has come into effect, so laid down price of Ford cars are:

Touring . . . $770.59

Light Delivery 732.57

Chassis 637.54

(with Starter in each case)

Buy a Ford, it is lowest in price, Lowest in maintenance, cost lowest in depreciation, and provides anything you can ask for.

Creston Auto & Supply

R. S. BEVAN, Prop.