July 7, 14, 21, 28

THE CRESTON REVIEW

VOL. XIV. CRESTON, B. C., FRIDAY, JULY 28, 1922 No. 25

Lister

Mrs. V. S. Liddicoatt and her guest, Mrs. Tretheway of Rossland, left for Vancouver at the end of the week, where they will make an extended visit.

Mr. and Mrs. Adlard of Creston were visitors with Camp Lister friends on Sunday.

Everything is in readiness for the benefit dance that is being held at the schoolhouse on Saturday night. Arrangements are complete for the best of music and a first class supper, while the floor will be in tip top shape, and visitors from other points will be well taken care of. The entire proceeds will go to the relief fund of the soldier farmers in the Merville area.

Archie and Florence Finlay who have been visiting their sister, Mrs. Liddicoatt, have returned to Cranbrook.

E. L. Langston is enlarging his poultry operations, his latest addition being about 600 feet of floor space.

At a meeting held in the schoolhouse after the church service on Sunday at which Rev. G. Knox preached, it was decided to organize a union church at Lister, with Geo. Chudley as secretary of the organization. For the present, however, no building will be erected.

The annual picnic of the Huscroft section residents was held at the old logging camp opposite the John Huscroft place on Sunday. There was a big spread of good things to eat, the menu including poultry, beef and mutton, pies, cakes and puddings, as well as a generous supply of ice cream. There was a line of sports for both juniors and grownups, including a scratch baseball game. A basket picnic is announced for this Sunday at the same place.

Canyon City

Apple thinning operations are keeping some of the ranchers busy at present. The McIntosh are a heavy crop, and the Wealthy and Wagner also require considerable elimination.

The United Farmers have their August meeting on the 5th, when a considerable amount of correspondence that has accumulated will be up for disposal.

There are no unemployed in the Canyon area, any and all looking for a job being taken care of at fire fighting.

Mrs. Roy Browell and children got away on Saturday on their return to Watrous, Sask., but Roy is still here, handling the auto truck at roadmaking operations at Erickson.

Canyon's dancing fraternity will be out in quite large numbers at Lister on Saturday night for the Merville settlement benefit dance.

A. C. Kemp of Lumberton was here for a few days at the end of the week looking after cultivation on his ranch.

Frank Pepperdine of Calgary, Alta., has arrived for a couple of weeks' holidays on the Bateman & Pepperdine ranch.

Miss Alice Wood of the nursing staff of St. Eugene hospital, Cranbrook, is at her home here for a couple of weeks' summer vacation.

Chas. Pipe, who has had the bad luck to cut his left hand with an axe while at work around the mill early last week, has been taken to the hospital at Cranbrook and we hear the wound is so serious that he may have to have the hand amputated.

ANNUAL

August Clearance Sale

Commences Aug. 5
continues to Aug. 19

Mawson Brothers

Sirdar

Church of England service is expected to be resumed here on the Sunday morning of August 6th. Rev. Mr. Varley is still away on vacation.

Miss McMasters has resigned her position as teacher of the Sirdar school, and the trustees are looking for a successor, and will secure a man instructor if one is available.

Mrs. G. T. Wright of Calgary, Alta., is spending a couple of months at Kuskanook, the guest of Mrs. Jones.

Tourist traffic has been quite heavy the past two weeks, although it was quite light the fore part of July.

At the annual school meeting this month pretty much a new board of trustees was selected, due to the fact that only tax payers are now eligible to qualify as trustees. The new board is Messrs. Rodgers, North and Pascuzzo, with Mrs. Jones as auditor.

Geo. Jansen of Kuskanook had a miraculous escape from being killed on Monday afternoon, when his car went over the bank and crashed down on to the rocks. It appears he was coming from the ranch to the house on Mrs. Jones' ranch with a load of cherries and in driving through the sand he experienced much difficulty in steering the machine and unexpected the auto toppled over the edge making three complete turnovers, during two of which Jansen was in the car. Fortunately the boy he had in with him jumped in time and was unhurt and despite the perilous experience he went through Jansen came out with just a few scratches. The car landed on the rocks at least 40 feet below and is almost a comple wreck.

Alice Siding

John Parkin of Michel is here for a couple of weeks supervising operations on the Sinister ranch, which he recently purchased.

Shipping at the Smith crossing is holding up pretty well to last year's export, although rain is badly wanted to keep the raspberries coming. About 70 crates a day are going, with the R. Stewart ranch the heaviest exporter.

Mesdames Kelly, Mather and Marshall were Saturday visitors with friends at Porthill.

Miss Louise Webster of Vancouver arrived last week to visit with her mother, Mrs. J. H. Webster, for a few weeks, Mrs. Macdonald returning to Calgary a few days ago.

Dick and Jack Smith were week-end visitors at Summit Creek trying out the fishing, but with little luck, although a seven-pound char was included in the catch.

In addition to rain being wanted for the crops a good supply of moisture will be welcomed to put the Sinister hill area in shape for new roadmaking work. Owing to the frost setting in early this job was not completed a year ago.

The trustees are meeting on Monday night to open the tenders for the erection of the school cottage. We hear a man teacher has been secured for the school for next term.

The Bowness soft drink manufacturing works at Cranbrook will immediately double its capacity.

At Grand Forks folks complain to the council that some residents night pasture their cows on the streets of the town within a block of the postoffice.

Erickson

Mrs. Dave Scott of Champion, Alta., is a visitor with Valley friends at present, and is stopping with Mr. and Mrs. R. Dodds.

Miss Corbett of Winnipeg, who has been a visitor here with Mrs. F. V. Staples, returned home the latter part of the week.

Billy Long left on Sunday on a motor trip to Calgary, his intention being to trade in his Chevrolet for a bigger car.

E. W. Klingensmith is busy with the erection of an addition to his house, which will make it one of the most commodious ranch homes in this section.

Tomatoes commenced shipping on Monday, the Clements & Young ranch being the first to have these for export.

Postmaster Telford was a passenger east on Monday, with a return ticket supposed to read Spokane.

Water for irrigation is no longer available for the users on the East Creston section of the system, but by rotation in its use there is still plenty of water for those on the Erickson end of the line.

Where water is available raspberries both of quality and in quantity are holding up fine, but non-irrigated berries are running small and rain is badly needed to keep them coming.

Good progress is being made in putting down the loose rock on the extension of the good road toward the station, but the top finishing process will be delayed some time as the steam roller will hardly be here until along in August.

A pretty July bride wedding was that of Thursday last at the home of Mr. and Mrs. Robt. Dodds, when their eldest daughter, Miss Beatrice, was united in holy matrimony with William Percival of Yahk, Rev. J. A. James of Creston performing the ceremony in the presence of a small company of the immediate relatives and friends of the contracting parties. The nuptial knot was tied on the verandah, which was prettily decorated with cut flowers. The bride, who was given away by her father, was gowned in white satin trimmed with pearls and white ribbon sash, wearing bridal veil and carrying a bouquet of roses and sweet peas. She was attended by Mrs. D. Scott, whose costume was of blue silk striped voile, while the groom was supported by James Dodds. After the ceremony the party sat down to a sumptuous wedding dinner, the happy couple leaving on the noon train on a wedding trip to Spokane, the bride travelling in a suit of navy blue serge with hat to match. There was a host of friends at the train to see them off and both bride and groom were liberally showered with rice, confetti, etc. Mr. and Mrs. Percival will reside in Yahk, where the groom is in business and on their arrival there on Monday night they were tendered a most enthusiastic home coming which included a dance which was attended by a host of friends of the newly married couple. Both in Creston as well as Erickson the bride was a popular member of the younger set, and the best wishes of many friends go with them for a long and happy life.

Local and Personal

Harold Gobbett and party got back on Friday morning from a few days' fishing trip at Cultus Creek, and amongst the catch was a char weighing 11 pounds 12 ounces, which has been entered in the competition Mawson Bros. are holding for the biggest fish caught this season.

There was a good turnout at the growers meeting on Wednesday night to hear J. Forsyth Smith, Dominion Fruit Commissioner, London, England, discuss the marketing of apples in the Old Country. Owing to a lack of space an extended report of the meeting will be given next week.

HELD OVER—Owing to a shortage of space in this issue we are compelled to hold over until next week a letter on district municipalization, as well as an epistle of protest from Peter McKay of Lister, who objects to the mention made last week of his appearance in the local police court.

John Blinco has just added another sixteen acres to his property holdings adjacent to Creston, his latest purchase being from Jas. Compton, and immediately adjoins the Sherwood place. Mr. Compton in turn has invested in 40 acres along Goat Mountain adjoining his (Swanson) apple orchard.

Attention of motorists is called to the provisions of the Motor Vehicles Act, which applies in this district, and which defines the speed limit on any street to ten miles an hour or less. With the hard surface road available there is a tendency to "open her out" and travelling at a twenty-mile clip is not infrequent.

At the school board meeting on Monday night Mr. Barner was re-appointed janitor for the public and high schools at salary $65 in excess of last year, and an additional room to caretake. Boyd & Johnston were awarded the contract of completing the interior of the room that will provide the added accommodation for the high school.

The Lister people are preparing to take care of a large crowd of visitors on Saturday night at the dance that is being given in the schoolhouse for the benefit of the settlers at Camp Merville, who were recently burned completely out. There will be first-class music and supper, and it is hoped there will be a representative turnout from town.

R. G. L. Clarke, Vancouver, chief of the fruit inspection staff for B.C., was here on Wednesday. He has completed a tour of practically the whole B.C. fruit area and states that despite the excessively dry weather that prevails everywhere so far the apples are sizing up well and the promise is for a lighter drop but of at least average quality.

The prize list committee of the fall fair is busy revising the sections on which prizes will be offered at this year's exhibition, which will be held Wednesday, October 4th. Secretary Walmsley has been most successful in securing special prizes, both in cash and merchandise, and there is every assurance that this year's prizes will be even better than a year ago.

Provincial police McLaren was at Kimberley on Thursday last where he took into custody Leo St. John, who had been held there on Mr. McLaren's instructions being wanted here for the theft of some blankets. He was up before Magistrate Mallandaine on Saturday morning and sentenced 30 days in Nelson jail, Mr. McLaren removing him to that coty the same afternoon.

Citizens are reminded that commencing Tuesday the new regulations affecting stamps on bank cheques becomes effective. After that date cheques of $50 and under will carry the usual two-cent stamp, but over that amount a two cent stamp must be added for each $50 up to $5000. The latter will require $2 worth of stamps which is the maximum stamp tax so levied.

Foreman Jas. Johnston has commenced work on the erection of the new bridge into Nick's Island, the pile driver, etc., being moved over on Tuesday. The structure will be of pile construction, about 100 feet long, and work on it will be rushed to have it completed in good time for hay making. About $1500 of this year's public works appropriation will be required for this unexpected expenditure.

The latest estimate of the Okanagan apple crop is that it will be 15 per cent. less than last year. Plums will also be lighter, peaches much heavier, cherries and apricots about the same, with a drop in pears and crabapples.

Penticton council anticipates the unemployment situation in that town will be worse this winter than last. The out of works will be accomodated at cordwood cutting on a piece of timber the city has acquired.

Wynndel

G. Taylor of Lethbridge, Alta., arrived on Friday last to do some work on his farm here, next the Oiner place. Mrs. Taylor and son arrived Tuesday.

T. Jauncey is busy this week loading out a few carloads of cedar posts.

M. Hagen has been in charge of a fire fighting party on a fire that is raging just above the Benadetti and Chemotti places. The fire is now well in hand and only needs watching for a few days until it is out.

Mrs. J. V. Orr and sons of Monroe, Wash., are here on a visit to her parents, Mr. and Mrs. O. Ringheim.

M. Wigen is loading out a car of apple boxes, and expects to have the Wynndel Box Factory in operation shortly.

Mrs. Thurgood and family left for their home at Nakusp on Tuesday.

The new residence of H. A. Bathie, sr., is almost completed, and the family expects to move into it next week.

Strawberry shipping is now over for another year, and most of the growers have the plants cut down and burned off. Raspberries are turning out an excellent crop. Cherries are also good, but are nearly all shipped.

BIRTH—On July 21st, to Mr. and Mrs. P. T. Owles, a son.

T. E. Slingsby has two carpenters at work building him a house on his place next C. O. Ogilvie's farm. Messrs. E. and R. Uri have the contract.

Carl Carlson has tried his luck again in horse dealing, having picked up quite a good looking horse from a man driving through from the prairie.

Jack Barraclough of Alice Siding is here again assisting M. Wigen at the box factory.

The Co-Operative Fruit Growers Association unloaded a carload of raspberry crates on Tuesday.

Miss Florence Woods, who has been assisting her father, in the Mercantile store left for her home at Creston on Wednesday.

Matt. Proser spent a few days at Nelson last week on a business trip.

The new schoolhouse is going up in great style. Nearly all the outside work is finished and the contractors figure to have the job finished inside of four weeks.

Mrs. H. McInnes and family left on Saturday for Yahk, where they will make their home for awhile.

Quite a large party of fishermen were across the flats for a few days fishing last week. Their luck was poor, the only fish reported were squaw fish, and very few of those.

Now that the busy berry season is overvone is talking camping. Mr. and Mrs. O. Ringheim left for a trip on Wednesday, and a large party plans to invade Sanca Creek the early part of August.

Mr. and Mrs. Sheppard and Miss Edna have returned to their home in Winnipeg to make arrangements for the return trip early in the spring when they will settle permanently on their ranch, "Sheppard's Bush."

Have YOU Done Your Duty to Yourself and Your Family!

Join the Creston and District Fifteen Hundred Club!

Send application to Secretary, Creston, B.C.

Sickening Calomel Not Favored. More Agreeable Medicine Described

Calomel and Blue Pills are not used as they once were. When the head aches, when the stomach is upset, when the liver is not working right, don't resort to harsh calomel, use a pleasant agreeable remedy like Dr. Hamilton's Pills. Being largely vegetable in their composition, Dr. Hamilton's Pills are extremely mild, yet they surely flush out all impurities and wastes. No remedy is so well adapted for general family use. For constipation and bowel trouble, Dr. Hamilton's Pills can't be improved upon. Good for the young, the old, the sick, the well ones. The benefits of Dr. Hamilton's Pills are manifold. Needed and useful in every home, 25c all dealers or The Catarrhozone Co., Montreal.

MY CANADA

— BY —

ELINOR MARSDEN ELIOT

Published by Special Arrangement with the Author

(Continued)

CHAPTER IX.

Fiske Farm, Elba,
July 3rd, 19—.

Until July 1st, 1867, the present province of Manitoba was known as Ruperts' Land, and was under the control of the Hudson's Bay Company. It was at that time principally inhabited by bears, wolves, buffaloes, Hudson's Bay employees, and other fur-bearing animals, but upon the passing of the British North America Act—by which it became a part of the Dominion of Canada—the Canadian Pacific Railway, party politics and typhoid fever put in an appearance.

I hope you will not consider that I spoil the effect of my knowledge by admitting that it was gained at a Dominion Day picnic. I look forward with a great deal of pleasure to the time when I shall tell Mr. Arnold that I have been engaged in historical research, and that, with my customary thoroughness, I went to the original sources for my information. The original source in this case is a dear old lady whose parents came to Canada a hundred years ago.

When one is in the West—I believe that I have been spelling West with a small "w" all this time. I apologize—it it considered the proper thing to ignore the eastern provinces, and to look upon the First of July as the birthday of Canada. Under the title of Dominion Day the anniversary is religiously commemorated by all loyal Canadians. "Sure, they must have something to celebrate!" says Mr. O'Hara. In the country the celebration usually takes the form of a picnic, and Elba, not to be behind the rest of Canada, adds a baseball match.

The picnic was held in a pretty little grove about a mile up the creek from the Fiske farm. We all went, of course, and so did everyone else in the neighborhood. Early in the morning Gypsy motored into Elba and brought out Mr. Hartford, Mrs. Mills and Reginald and Percival. "Ours" was the only motor in evidence, and the other conveyances were of every sort imaginable, down to a heavy farm-wagon which had bare boards in place of seats. But I am sure that the people who came in the wagon were quite as happy as we; they were Cockneys who spilled "h's" all over the prairie, but more enthusiastic settlers I never saw—they will succeed.

"The Ladies' Aid Society of the Methodist Church presided over a tent and served delicious ice-cream and palatable soft drinks throughout the day." I quote from the Suffolk Argus. I "dished" ice-cream in the morning, while Gypsy sold lemonade—it was made in a barrel—and I should never have believed that small boys, and big ones too, could eat so much ice-cream and drink so much lemonade. When Percival came around for the fourth time I asked him if he were not afraid that he would be ill.

"Gee, no!" he replied. "Anyways, Ma always gives me an' Reg a dose of castor oil the night after a picnic, so you might as well have your money's worth."

Luncheon was served at twelve o'clock. Table-cloths were spread on the grass, and we all sat cross-legged around them, with the exception of a few elderly people, and one or two girls who were afraid of spoiling their clothes. Just after we were seated Reginald stampeded the people at our table-cloth by producing a small but very active garter-snake from his trousers pocket. I like boys, but I do not like snakes. Gypsy secured both the boy and the snake, however, and threw the latter into the creek. Reginald she intimidated by the fearful threat of "not more than one piece of pie if you don't behave." And Reginald "behaved"—for as much as three-quarters of an hour.

Our party consisted of the Fiskes, Mrs. Mills, Mrs. Livingstone and her daughter Margaret, Mr. Hartford, Mr. O'Hara and Mr. Milne, Reginald and Percival, and I myself.

Mrs. Livingstone is the mother of "Don"—he, fortunately, has gone back to his ranch—and it was she who gave me my information regarding the early days in Manitoba. She is a dear old white-haired lady, with an inexhaustible fund of stories and an equally inexhaustible fund of humour. A slight strain of Celtic mysticism only makes her all the more interesting to the younger generation. She told me of the hard times and of the good times; of the "grasshopper years," when great swarms of grasshoppers completely demolished all the crops in the Red River Valley; of the North-West Rebellion; and of her voyage to England in a sailing-vessel via Hudson's Bay, when she was three months en route.

Hardly had she paused for breath when Gypsy said coaxingly, "Please tell Miss Eliot about the time you tried your fortune on Hallowe'en."

"Oh, that old tale! Why, your friend would just laugh at such foolishness," was the reply.

I added my entreaties to Gypsy's, and between us we persuaded Mrs. Livingstone to tell us the desired story, which she commenced with the mysterious air appropriate to her subject.

"We were foolish girls at the time, Miss Eliot, or we should never have tried to peer into the future," she began. "But girls will be girls, even if the Good Book does forbid witchcraft and sooth-saying.

"It is well on to sixty years ago, but I remember it as well as if it were yesterday. Margaret Livingstone—she was my husband's cousin, though he was not my husband then—had come to spend the night with me and my sister Janet. Margaret was a bright lassie, full of life and mischief. You don't see many the like of her nowadays, more's the pity. And it was her suggestion that we should learn the names of our future husbands by listening outside a neighbour's window. Perhaps you never heard of that way of trying your fate?

"Father was a stern and godly man who did not approve of Hallowe'en, and that night at family worship he read in the twenty-eighth chapter of the First Book of Samuel how Saul consulted the Witch of Endor. I was the youngest of the three girls, and the least daring, and by the time the chapter was finished I was almost ready to give up the fortune-telling. Father used to pray in the Gaelic, and the long prayer that we only half understood was a great trial to us young people, but that night it seemed a short time indeed until Father arose from his knees.

"Almost at the same moment Margaret whispered, 'Now, girls, put shawls over your heads and we'll away to Sandy Black's before your father misses us!'

"I hung back for a moment. 'Do you think we should do it, Margaret?' I asked. For I could see poor foolish Saul as plain as I see you.

"'Oh, if you're afraid . . .' began Margaret, and that was enough for a Macdonald.

"Our houses were built close together in Kildonan, so my store of courage had not given out before we stood beside Sandy Black's kitchen window. The first name spoken by the people inside was to be the name of Janet's husband, the second the name of mine, and the third the name of Margaret's.

(To be continued)

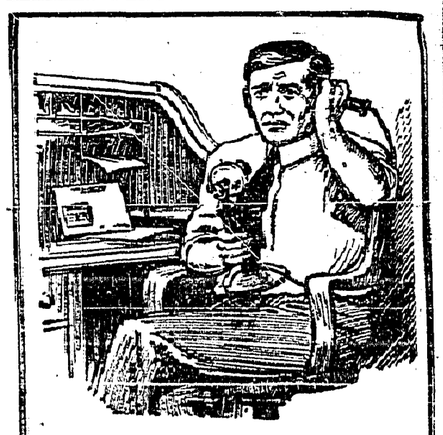

The Kidneys

The office man and the outdoor worker suffer alike from derangements of the kidneys.

Backaches and headaches are among the symptoms. In some cases Bright's disease soon develops, others suffer from high blood pressure until hardening of the arteries sets in.

In order to forestall painful and fatal diseases prompt action should be taken at the first sign of trouble.

Mr. A. D. MacKinnon, Kirkwood, Inverness county, N.S., writes:

"I can highly recommend Dr. Chase's Kidney-Liver Pills to all suffering from weak kidneys. I suffered from kidney disease for a long time. I may also say that for three years I was nearly always troubled with headaches, and no treatment seemed to do more than afford temporary relief. I was finally told of Dr. Chase's Kidney-Liver Pills, and after using a few boxes was completely relieved. I have also used Dr. Chase's Ointment with the best results, and never fail to recommend these wonderful remedies."

Dr. Chase's Kidney-Liver Pills, one pill a dose, 25c a box, all dealers, or Edmanson, Bates & Co., Limited, Toronto.

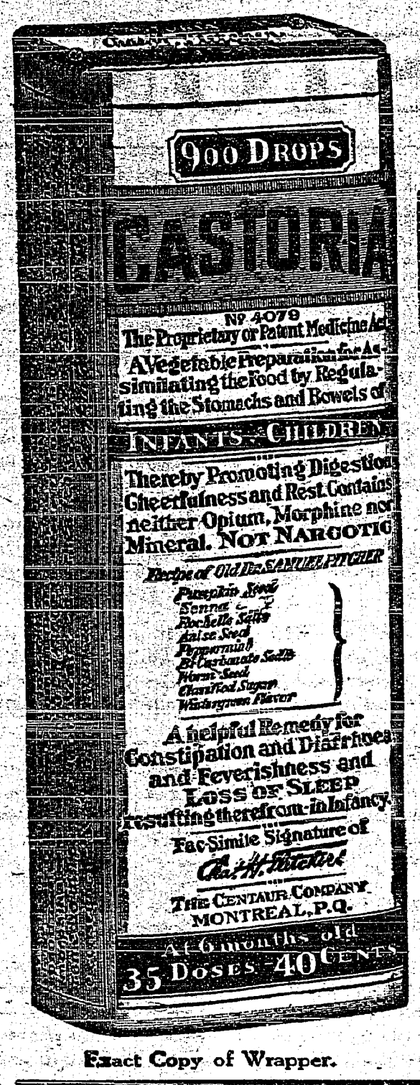

Exact Copy of Wrapper.

Children Cry For Fletcher's CASTORIA

Special Care of Baby.

That Baby should have a bed of its own all are agreed. Yet it is more reasonable for an infant to sleep with grown-ups than to use a man's medicine in an attempt to regulate the delicate organism of that same infant. Either practice is to be shunned. Neither would be tolerated by specialists in children's diseases.

Your Physician will tell you that Baby's medicine must be prepared with even greater care than Baby's food.

A Baby's stomach when in good health is too often disarranged by improper food. Could you for a moment, then, think of giving to your *ailing* child anything but a medicine especially prepared for Infants and Children? Don't be deceived.

Make a mental note of this:—It is important, Mothers, that you should remember that to function well, the digestive organs of your Baby must receive special care. No Baby is so abnormal that the desired results may be had from the use of medicines primarily prepared for grown-ups.

MOTHERS SHOULD READ THE BOOKLET THAT IS AROUND EVERY BOTTLE OF FLETCHER'S CASTORIA

GENUINE CASTORIA ALWAYS

Bears the Signature of

Chas. H. Fletcher

THE CENTAUR COMPANY, NEW YORK CITY.

CATARRHAL DEAFNESS

is greatly relieved by constitutional treatment. HALL'S CATARRH MEDICINE is a constitutional remedy. Catarrhal Deafness is caused by an inflamed condition of the mucous lining of the Eustachian Tube. When this tube is inflamed you have a rumbling sound or imperfect hearing, and when it is entirely closed, Deafness is the result. Unless the inflammation can be reduced, your hearing may be destroyed forever. HALL'S CATARRH MEDICINE acts through the blood on the mucous surfaces of the system, thus reducing the inflammation and assisting Nature in restoring normal conditions.

Circulars free. All Druggists.
F. J. Cheney & Co., Toledo, Ohio.

Phone Popular in B.C.

With the ratio of telephones per capita in British Columbia greater than any other province of Canada telephone growth is still proceeding in British Columbia. Nearly 50,000 instruments are in use in Greater Vancouver, which has a population of about 175,000.

Enliven Your Eyes through the daily use of *Murine*. The alluring sparkle of youth quickly returns to eyes which have become dull and lifeless. Used safely for many years. Sold by druggists everywhere.

MURINE FOR YOUR EYES

War Against Disease

Campaign Successfully Waged Against Typhus and Typhoid

A well-known doctor has been lecturing to the Medical Society of London on the saving of life by the campaign against typhus and typhoid. Typhus has been extinct in this country for thirty or forty years, and typhoid is fast being conquered.

Before Parliament took any preventive measures against these diseases they cost nearly 20,000 deaths every year in this country, and altogether the saving of life by the conquest of typhus and typhoid has been astonishing. It is said that more than two million lives have been saved in the last half century.

Use Miller's Worm Powders and the battle against worms is won. These powders correct the morbid conditions of the stomach which nourish worms, and these destructive parasites cannot exist after they come in contact with the medicine. The worms are speedily evacuated with other refuse from the bowels. Soundness is imparted to the organs and the health of the child steadily improves.

The shadow of the moon which falls on the earth during an eclipse of the sun is usually about 50 miles in diameter.

The English police force is practically the only one in the world that is not armed.

Peace At Any Price

"So you bought that hat for your wife. Well, believe me, it makes her look fierce."

"That may be, but she would have looked a good deal fiercer if I hadn't."—Boston Transcript.

O. McPherson,
Furniture Dealer, Undertaker,
Armstrong, B.C.

Minard's Liniment Co., Ltd.
Yarmouth, N.S.:

Dear Sirs,—Since the start of baseball season we have been hindered with sore muscles, sprained ankles, etc., but just as soon as we started using Minard's Liniment our troubles ended. Every baseball player should keep a bottle of your liniment handy.

Yours truly,
W. E. McPherson,
Secretary of Armstrong High School Baseball Team.

The sea urchin has five jaws, each with a single tooth.

"Quack" doctor originally meant "quake" or ague doctor.

MECCA THE HOUSEHOLD OINTMENT 25¢ TRY IT FOR BURNS, CUTS, SKIN DISEASES, ETC.

MACDONALD'S BRIER

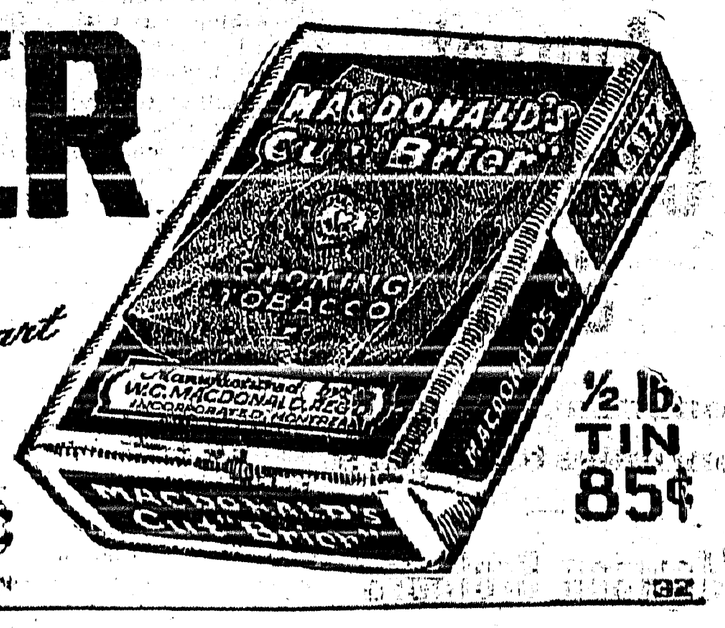

The Tobacco with a heart

PACKAGES 15¢

½ lb. TIN 85¢

RICH IN VITAMINES

MAKE PERFECT BREAD

WORLD HAPPENINGS BRIEFLY TOLD

Sidi Mohamed En Naciur, the Bey of the regency of Tunis, Africa, died at the age of 67 years.

The Washington treaties bill, ratifying the pact signed at the Washington armament conference, passed the committee of the House of Commons.

A manifesto accusing the British Government of violating its pledges to the Arabs has been issued by the delegation in London.

Princess Mary and Viscount Lascelles opened their official social life at Chesterfield House with a dinner to the King and Queen.

Shell fire from a fort controlled by Chen Chiung Ming, the United China leader, destroyed the munitions base of Sun Yat Sen, the deposed president of the Canton Government.

Arrested on a charge of manufacturing bombs, Filadelfa Castro, mayor of Lentini, Sicily, blew up the courthouse, killing all the occupants, says a despatch to Central News.

The treaty between Japan and China, negotiated at the Washington conference, providing for the return of Shantung to China, has been filed with the League of Nations.

Royalty Discouraging Snobbery

Encouraging Good Feeling Between Boys of Different Social Status

The Duke of York, second son of the King, is repeating this year the experiment he made last year for what has been called "the discouragement of Snobacracy." So thorough an understanding was then established between boys from Westminster School and boys from a Welsh steel works, following a football match, that a summer camp was set up by the Duke to encourage good feeling between boys of different social status. Two hundred public school boys with an equal number from congested and industrial areas were invited to share the camp.

DEEP HOLLOW COUGHS ARE MIGHTY DANGEROUS

That same cough is everywhere you go, deep and hollow, why—because consumptive. First it was a cold, next came Catarrh, vitality decreased then the trouble was very serious. Never neglect a cold, not even a little one. Never trifle with sore throat or Catarrh. Get out your "Catarrhozone Inhaler," breathe deeply into your lungs the healing soothing vapor of Catarrhozone. Let Catarrhozone clear out the nostrils. You'll wonder at the change when you use this healing remedy. It's really splendid for coughs, colds, bronchial irritation and Catarrhal trouble. Sold everywhere. Two months treatment $1.00; small size 50c.

Recovering Fuel

A new process is now in use for recovering fuel from cinders.

A hundred tons of coal used in a furnace leave about twenty tons of cinders, from which five tons of good coal fuel can be recovered by means of magnetism. The fuel contains sufficient iron to make it possible to extract it from the non-magnetic ash, and it is believed that millions of tons of fuel can be saved in this way.

As an experiment at the University of Wisconsin, cows are being fed sawdust treated with water.

Quite Chic!

With her blue bird hat of milan and taffeta, she wears gauntlet gloves of heavy silk, with wrist straps, held in place by a buckle.

MANY CHILDREN SICK, HOW TO TREAT THEM

The kiddies will get their feet wet, catch cold, get croup and give their mothers lots of trouble. With the first cough or sneeze, rub the little one's chest with Nerviline, rub it on plentifully, it can't harm. Then make a gargle with Nerviline and water, and have the child gargle for five minutes. Just at bed time, give the child ten drops of Nerviline in hot sweetened water. The result is fine, and next morning child is better. Nerviline is a great protection in the home. Large 35c bottles at all dealers.

Burns committed his poems to memory as he composed them, and when he sat down to write he had before him no labor of composition, but only the task of writing down what he had already finished.

KEEP CHILDREN WELL DURING HOT WEATHER

Every mother knows how fatal the hot summer months are to small children. Cholera infantum, diarrhoea, dysentry, colic and stomach troubles are rife at this time and often a precious little life is lost after only a few hours illness. The mother who keeps Baby's Own Tablets in the house feels safe. The occasional use of the Tablets prevents stomach and bowel troubles, or if the trouble comes suddenly—as it generally does—the Tablets will bring baby safely through. They are sold by medicine dealers or by mail at 25 cents a box from the Dr. Williams' Medicine Co., Brockville, Ont.

Circle Tours Through the Canadian Pacific Rockies

Delightful Trip Afforded for Tourists Over C.P.R.

By the most magnificent mountain and inland water trip in the world, passing through beautiful Banff, lovely Lake Louise, Field and Glacier thence to Arrowhead — steamer through the Arrow and Kootenay Lakes, winding in and out past majestic mountain peaks—touching at West Robson and Nelson enroute.

This delightful trip can be made in the opposite direction if desired and at remarkably low cost.

Any Canadian Pacific ticket agent will gladly give full information and arrange details.

The cheapness of Mother Graves' Worm Exterminator puts it within reach of all, and it can be got at any druggist's.

Proofreaders Are Fallible

"But I doctor myself by the aid of medical books."

"Yes and some day you'll die of a misprint."—Boston Transcript.

Minard's Liniment for Burns, etc.

Banner of Postage Stamps

150 Attached to Letter Mailed in Soviet Russia

With a "banner" of postage stamps 3 feet long and 7 inches wide attached, a letter has just been delivered from Soviet Russia to Ben Litvin at Wandsworth. The letter was posted in a suburb of Kieff.

The stamps are 150 in number—50 are 200-rouble stamps and 100 are 3,000-rouble—of the total value of 40,000 roubles. As before the war and the Russian revolution the rouble was worth round about 50 cents, the pre-war total face value of these stamps would be $20,000. Now the total actual value is trifling.

No man or woman should hobble painfully about because of corns when so certain a relief is at hand as Holloway's Corn Remover.

World's First Broadcasting Auto

The first radio phone broadcasting automobile in the world was operated on the streets of Winnipeg in a test trip which proved an unqualified success. The remarkable feat of broadcasting the human voice through the air from a rapidly moving car using a specially designed transmitter was accomplished after exhaustive experimental work by L. V. Salton, radio engineer.

SASKATCHEWAN WOMAN RECOVERS

Found Health by Taking Lydia E. Pinkham's Vegetable Compound

Melaval, Saskatchewan.—"I saw Lydia E. Pinkham's Vegetable Compound advertised for women's troubles and when a friend recommended it to me I tried it and it has done me so much good in the two years in which I have been taking it that I find I am a different woman since then. I recommend your Vegetable Compound as much as I can and you may use my letter as a testimonial."—MRS. WM. J. THOMAS, Melaval, Saskatchewan.

These letters recommending Lydia E. Pinkham's Vegetable Compound ought to convince women of the great worth of this medicine in the treatment of ailments to which they are often subject.

Mrs. Thomas writes that she is a different woman now. If you are suffering from troubles women often have, or feel all run down, without any ambition or energy for your regular work, take Lydia E. Pinkham's Vegetable Compound. It is a natural restorative and should help you as it has Mrs. Thomas and many, many other women.

This medicine has been helping sick women nearly fifty years—surely a long record of service.

Curiosity Insatiable

Mother.—You shouldn't eat your cake so quickly, Bobbie. I once knew a little boy who ate his cake so quickly that he died before he finished it.

Bobbie.—And what did they do with the rest of the cake, mother?

IF YOUR VETERINARIAN Uses "Cutter's" Serums and Vaccines he is doing his best to conserve your interests. 25 years concentration on one line count for something.

The Cutter Laboratory
"The Laboratory that Knows How"
Berkeley (U.S. License) California

MONEY ORDERS
The safe way to send money by mail is by Dominion Express Money Order.

BELTING FOR SALE
New and used Belting of every description shipped subject to approval. 6in. 5-ply new Rubber Belting, high grade quality, at 40c per ft. All others at lowest prices in Canada.—York Belting Co., 115 York St., Toronto, Ont.

Had Your Iron Today?

The Delicious Bread
—of Energy and Iron

SERVE raisin bread twice weekly on your table for three reasons:

1. Flavor; 2. Energy; 3. Iron

You remember how good a generously filled, full-fruited raisin bread can be. Your grocer or baker can supply a loaf like this.

Insist—if he hasn't one he can get it for you.

Full-fruited bread is full of luscious seeded Sun-Maid raisins—rich in energizing nutriment in practically predigested form.

Raisins also furnish fatigue-resisting iron for the blood.

Serve plain raisin bread at dinner or as a tasty fruited breakfast toast with coffee.

Make delicious bread pudding with left-over slices. No need to waste a crumb of raisin bread.

Begin this week the habit of raisin bread twice weekly in your home, for raisin bread is both good and good for you.

Blue Package

Sun-Maid *Seeded* Raisins

Make delicious bread, pies, puddings, cakes, etc. Ask your grocer for them. Send for free book of tested recipes.

Sun-Maid Raisin Growers
Membership 13,000
Dept. N-44-9, Fresno, Calif.

ASPIRIN

UNLESS you see the name "Bayer" on tablets, you are not getting Aspirin at all

BAYER M.D.

Accept only an "unbroken package" of "Bayer Tablets of Aspirin," which contains directions and dose worked out by physicians during 22 years and proved safe by millions for

Colds	Headache	Rheumatism
Toothache	Neuralgia	Neuritis
Earache	Lumbago	Pain, Pain

Handy "Bayer" boxes of 12 tablets—Also bottles of 24 and 100—Druggists.

Aspirin is the trade mark (registered in Canada) of Bayer Manufacture of Monoaceticacidester of Salicylicacid. While it is well known that Aspirin means Bayer manufacture, to assist the public against imitations, the Tablets of Bayer Company will be stamped with their general trade mark, the "Bayer Cross."

THE CRESTON REVIEW

Issued every Friday at Creston, B.C. Subscription : $2.50 a year in advance. $3.00 to U.S. points.

C. F. HAYES, Editor and Owner.

CRESTON, B.C., FRIDAY, JULY 28

LETTERS TO THE EDITOR

Reply to "Hopeful"

EDITOR REVIEW:

SIR,—"Hopeful" was not accurate in his statements last week concerning prices of food in Creston. If he or she takes the trouble he will find that the difference between outside prices and town cash prices is not very great, considering all things.

For instance Lifebuoy soap is 10 cents and has been so for about a year. Rice is. and has been for months, 10 cents per pound. Sultana raisins 30 cents a pound since before Christmas.

I wont take up space and time with others; he can discover them for himself.

"Hopeful" should remember that in sending to outside places money must accompany order, and then he must wait a week or more for the goods. The town merchant of higher prices gives credit—unlimited sometimes (that is probably where he got his list) —and unlimited credit and low prices do not mix.

The town merchant also helps the farmer by taking his produce—eggs, butter, etc. (sometimes at a loss)—in trade, at prices in excess of outside prices. Also, the outside merchant does not benefit the town. The town merchant pays a tax on his stock, besides property tax, more than half of which goes to the school—an item not to be overlooked.

If "Hopeful" would like to try his hand at the game he may take over my stock, which is a small one, at invoice prices plus freight and taxes. He will find that selling at outside prices such as he quoted under existing conditions will be a feat equal to squaring the circle. There is one possible solution: Co-Operation.

MRS. A. MANUEL.

Local Prices and Others

EDITOR REVIEW:

SIR,—In your last issue appears a letter from a resident signing himself "Hopeful," whose concluding paragraph reads:

"P.S.—Perhaps, Mr. Editor, you can use your influence, as president of Creston Board of Trade, and assist in altering a condition that is detrimental to the best interests of the town."

Before attempting to discuss the merits of the case submitted by Hopeful let me first of all compliment him on his good judgment in referring this matter to the board of trade for possible action. He might just as readily have selected the Women's Institute, the local of the United Farmers, or the Ratepayers Association, to lend a helping hand, but with timely knowledge he realizes that if action is at all possible the most likely source of help is the Valley's oldest and most active community organization —the board of trade.

But before investigational effort can be commenced it seems to me evidence should be produced by Hopeful that the figures that he has submitted were obtained under merchandizing conditions analogous to those that obtain in Creston.

Toward the end of his letter Hopeful remarks, "Personally, I still buy my goods in the town, having been patiently waiting for a near return to normal prices." On the face of this statement it is at once apparent that Hopeful has not firsthand information that he can walk into a store in Nelson or Cranbrook any day in the month and buy Lux, for instance at 11 cents, whilst Creston merchants ask 15 cents. We feel quite certain he is quite sincere, and has every reason to believe that his assertion is correct, but the fact remains that seeing he does all his buying in Creston the information he gives out has been obtained second hand, and if it has come to him indirectly one may fairly ask whether these are every-day-in the-year prices, or were they temporary cuts for the purpose of drawing trade, in full assurance that the customer would pick enough stuff at regular prices to more than make good any deficit on the sale of the specially priced article. Any live business house would not be averse to losing a few cents on many packages of corn flakes if trade could be quickened on other lines, and possibly new customers gained. This is regularly done and any losses sustained are charged up to advertising if need be.

If Hopeful's Winnipeg and Vancouver prices are obtained from mail order house bulletins their lower prices are probably due to the fact that they deal direct with the manufacturers and thereby eliminate purchasing through a wholesale house—something the local retailer cannot do. But if Hopeful's big city prices are gleaned from reading the advertising columns of the daily papers we are again confronted with the question, are the prices he submits day in and day out prices (subject to mark conditions) or are they simply temporary business-bringing reductions.

Before the board of trade can start an investigation of this sort it is only fair that evidence should be submitted that in Nelson and Cranbrook, for instance, firms doing business under much the some conditions as Creston merchants trade, are the year round giving better values than are obtainable locally.

To illustrate our points as to the necessity of having merchandizing conditions equable before coming to any final conclusion let us cite a matter on which we have inside information. If you buy a ream of butter paper printed with the words, "Dairy Butter" a well-known Winnipeg mail order house will charge you $1.75; the Review price is $2.25 for the same quantity.

But when a customer wants a ream of these same wraps printed with the name of his ranch and stating that the butter is put up by his wife, at Creston, B.C. the mail order house will charge you $3.75 per ream and you pay the postage or express charges. For the same quantity of butter paper, on as good stock and just as well printed the Review, or any B.C. printing office, will accommodate you at $3.50—and no postage or express charges, or waiting for the goods to be delivered. At $3.50 the Review makes its usual margin of profit, and will be delighted to supply all in need of butter wrappers at this, apparently, bargain price.

Here is a situation that the experts may explain in several ways, but, offhand, it would seem to show that even the mail order houses are not averse to quoting a very close price on one line in order to attract business for another line on which just a little more than a fair price is asked. Or the incident goes to show that when even the bigger concerns get down to operating on pretty much the same scale as the business man in a town with but two trains a day the big fellow fails to deliver the goods at the lower price. And if he cannot do it with his big printing plant it is not drawing too far on the imagination to assume that he might also fall short were his other trading efforts conducted much the same as the retail trade in any of the smaller towns.

Or, perhaps, in this particular line the mail order house will argue that it gives better service, and the customer must expect to pay for it. Just how far service enters into the problem of arriving at a fair price by the local retailer is a detail we are not conversant with, but undoubtedly it is a factor—along with turnover.

In concluding let me again impress upon Hopeful that I believe he believes that his comparative figures are genuine and in his insisting that the situation is one that needs remedying. Also to assure him that if he cares to submit first-hand information based on uniform year-round trading operations the writer will use what influence he can bring to bear to have the investigation proceeded with.

C. F. HAYES,
President Board of Trade.

GOVERNMENT HOUSE.
Victoria, June 16, 1922.

Present:

HIS HONOUR THE LIEUTENANT GOVERNOR IN COUNCIL.

On the recommendation of the Honourable the Attorney-General, and under the provisions of Section 7 the "Weekly Half-Holiday Act" His Honour the Lieutenant Governour, by and with the advice of the Executive Council doth order as follows:—

That beginning with Wednesday, the 21st day of June, 1922, Wednesday in each week thereafter be appointed a day to be observed as a half holiday by all the employees in all the shops within that area comprised in Lots 524, 525, 526, and 891, Group 1, Kootenay District, British Columbia, within which area the town of Creston is situate, save and except those shops to which the "Weekly Half Holiday Act" does not apply.

J. D. MACLEAN,
Clerk of the Executive Council.

Loyal Orange Lodge, No. 2095

Meets THIRD THURSDAY of each month at Mercantile Hall. Visiting brethren cordially invited.

ERIC OLSON, W.M

CRESTON DAIRY

MILK

8 Quarts $1.00
Per Gallon..... 45c.

A. COMFORT

B. A. MOORHOUSE
Provincial Land Surveyor
Surveys and Plans of all Descriptions.
Enquire R. Lamont's Office
CRESTON, B.C.

A Ford NOW Meets the Situation

Why let luxury (that you do not need), size (that you do not want), Speed (that you cannot lawfully use), lead you into buying a car that you cannot afford to own.

The new Excise Tax has come into effect, so laid down price of Ford cars are:

Touring . . . $770.59
Light Delivery 732.57
Chassis 637.54
(with Starter in each case)

Buy a Ford, it is lowest in price, Lowest in maintenance, cost lowest in depreciation, and provides anything you can ask for.

Creston Auto & Supply
R. S. DEVAN, Prop.

Hot Weather Needs?

We can Supply them!

Ladies' Summer Underwear in Watson's Make

Sleeveless Vests, V neck, sizes 36, 38 40, at 40c.
Out sizes at 50c.
Full Dress, web finish, at 65c.
Sleeveless Combinations at 1.00, 1.45, 1.75
Child's Vests, all sizes, 30c.
Children's Combinations, all sizes, $1.15 each.
Children's Cotton Sweaters in Navy and White and Navy and Red, long sleeves, 60c

Men's Underwear

Athletics at 1.50
Spring Needle Combination at $2.00
Spring Needle Shirts and Drawers at $1.00

CRESTON MERCANTILE COMPANY
LIMITED

Specialized Collection Service

Highly specialized service in collections is rendered to clients with current accounts in this Bank. Acceptances are obtained quickly and payments promptly transmitted, thus facilitating the transaction of your business.

IMPERIAL BANK OF CANADA
CRESTON BRANCH,
C. W. ALLAN, - - - Manager.

Expensive Economy

THOSE who keep their securities and other valuables at home, rather than place them under the protection afforded by our Safety Deposit Boxes, are running great risks of total loss by fire or theft.

The annual rental of these boxes is small.

Let us show them to you.

THE CANADIAN BANK OF COMMERCE

PAID-UP CAPITAL - - $15,000,000
RESERVE FUND - - $15,000,000
CRESTON BRANCH, C. G. Bennett, Manager.

SPRYWHEEL
The $150 Tractor Crating and Freight Extra
Cuts the Cost of Cultivating

MULTIPLIES Man Power by FIVE

A Sprywheel and one man can do more cultivating than five men with wheel hoes. It pays for itself before the growing season is half over, in labor saved. The better crops you'll get are additional reasons for buying a Sprywheel now. Demonstrations gladly given.

LIDGATE BROS.
Exclusive Agents

Is there any Meat in the House?

This is the first question that presents itself to the housewife if an unexpected visitor drops in for a meal. But why worry?

Shamrock Brand Hams and Bacon
Finest Quality Cooked Ham
Lunch Meat
Bologna, &c.

are always to be had here. In meats nothing quite equals 'Shamrock' products.

P. BURNS & CO., Ltd.

A. Mirabelli

Shoe and Harness Repairing

Men's Half Soles, $1.25
Women's Half Soles, $1.00
Guaranteed for 6 months.

Secondhand Store in connection with business

Synopsis of Land Act Amendments

Minimum price of first-class land reduced to $5 an acre; second-class to $2.50 an acre.

Pre-emption now confined to surveyed lands only.

Records will be granted covering only land suitable for agricultural purposes and which is non-timber land.

Partnership pre-emptions abolished, but parties of not more than four may arrange for adjacent pre-emptions with joint residence, but each making necessary improvements on respective claims.

Pre-emptors must occupy claims for five years and make improvements to value of $10 per acre, including clearing and cultivation of at least 5 acres before receiving Crown Grant.

Where pre-emptor in occupation not less than 3 years, and has made proportionate improvements, he may, because of ill-health, or other cause, be granted intermediate certificate of improvement and transfer his claim.

Records without permanent residence may be issued, provided applicant makes improvements to extent of $300 per annum and records same each year. Failure to make improvements or record same will operate as forfeiture. Title cannot be obtained in less than 5 years, and improvements of $10.00 per acre, including 5 acres cleared and cultivated, and residence of at least 2 years are required.

Pre-emptor holding Crown grant may record another pre-emption, if he requires land in conjunction with his farm, without actual occupation, provided statutory improvements made and residence maintained on Crown granted land.

Unsurveyed areas, not exceeding 20 acres, may be leased as homesites; title to be obtained after fulfilling residential and improvement conditions.

For grazing and industrial purposes areas exceeding 640 acres may be leased by one person or company.

Mill, factory or industrial sites on timber land not exceeding 40 acres may be purchased; conditions include payment of stumpage.

Natural hay meadows inaccessible by existing roads may be purchased conditional upon construction of a road to them. Rebate of one-half of cost of road, not exceeding half of purchase price, is made.

PRE-EMPTORS' FREE GRANTS ACT.

The scope of this Act is enlarged to include all persons joining and serving with His Majesty's Forces. The time within which the heirs or devisees of a deceased pre-emptor may apply for title under this Act is extended from for one year from the death of such person, as formerly, until one year after the conclusion of the present war. This privilege is also made retroactive.

No fees relating to pre-emptions are due or payable by soldiers on pre-emptions recorded after June 26, 1918. Taxes are remitted for five years.

Provision for return of moneys accrued, due and been paid since August 4, 1914, on account of payments, fees or taxes on soldiers' pre-emptions.

Interest on agreements to purchase town or city lots held by members of Allied Forces, or dependents, acquired direct or indirect, remitted from enlistment to March 31, 1920.

SUB-PURCHASERS OF CROWN LANDS.

Provision made for issuance of Crown grants to sub-purchasers of Crown Lands, acquiring rights from purchasers who failed to complete purchase, involving forfeiture, on fulfilment of conditions of purchase, interest and taxes. Where sub-purchasers do not claim whole of original parcel, purchase price due and taxes may be distributed proportionately over whole area. Applications must be made by May 1, 1920.

GRAZING.

Grazing Act, 1919, for systematic development of livestock industry provides for grazing districts and range administration under Commissioner. Annual grazing permits issued based on numbers ranged; priority for established owners. Stock-owners may form Associations for range management. Free, or partially free, permits for settlers, campers or travellers, up to ten head.

NEWS OF KOOTENAYS

Fernie has $26,000 of taxes in arrears.

Kaslo will have its annual fall fair on October 4th this year.

Building permits issued in Penticton for June amounted to $28,000.

Greenwood poultrymen complain of the big drop in the price offered for old hens.

Fernie has just organized a Rotary Club, which starts off with forty members.

In spite of the strike tax collections at Fernie this year are almost as good as a year ago.

The Kootenaian states that the Kaslo cherry export totals 100 crates a day at present.

The Ledge says that at Greenwood the flies are either not as numerous or less clever this year.

Fernie has gone into the fall fair line, and will have its first annual exposition on Labor Day.

The Bowness soft drink manufacturing works at Cranbrook will immediately double its capacity.

With the exception of Royal Annes the Penticton cherry crop has been one of the best on record.

Grain and hay crop conditions on St. Mary's prairie at Cranbrook are the best for several years past.

The Roman Catholics of Cranbrook will spend $8000 on the erection of a new rectory in that town this year.

Penticton is enlarging its present high school building to add two more rooms to the higher seat of learning.

The Cranbrook Herald estimates that the East Kootenay sheepmen have shipped at least five tons of wool this year.

For the first time in history an auto ist last week motored from Revelstoke to Vernon, making the trip in five hours running time.

Cranbrook is going to have another try at a fall fair, after a lapse of about three years. The dates selected are September 12 and 13.

The Okanagan is expected to market 4105 cars of fruit this year, of which 3271 will be apples, 228 crabapples, and 279 plums and prunes.

The News in the name of the new weekly paper that has just been started at Nakusp. It is printed in the Kootenaian office at Kaslo.

Of the 31 candidates who wrote on the Entrance examinations at New Denver that town supplied 17 as compared with nine from Silverton.

At New Denver the Women's Institute have converted the old swimming hole at Biglow Bay into a miniature park as well as bathing resort.

At Fernie the merchants are talking of assessing themselves pro rata in order to put on a street sprinkler and abate the intolerable dust nuisance.

The demand for malt beverages appears to be excellent at Cranbrook. The brewery in that town has just put a new Ford delivery truck to work.

The Courier states that flying gravel heaved out by passing autos has broken a dozen panes of glass in the store windows on Baker street, Cranbrook.

The season at Penticton this year is so dry that it is doubtful if irrigation water will be available after the first of August. Last year it hung out until August 13th.

Engineers are at work taking the levels etc., of the proposed new road from Queens Bay to Ainsworth. With this highway complete it would be possible to motor from Nelson to Kaslo.

At Trail the area adjacent to the smelter is being incorporated into a village, which will be known as Tadanac. The new town will be well financed as the smelter property alone pays over $10,000 of provincial taxes.

At Grand Forks some of the growers will market their apples through Slade & Co., a Vancouver house, which guarantees to advance them $500 as soon as a car of apples is shipped, and to pay the balance of the purchase price within a month of shipment.

TENDERS FOR TWO-ROOM COTTAGE

Sealed tenders so marked will be received by the undersigned up till Monday, July 31, 1922, for the erection of a two-room cottage on the Alice Siding school grounds, building to be completed by August 20th. Lowest or any tender not necessarily accepted. For plans and all other information apply to W. H. MATHER, Secretary, Creston, B.C.

1% Friction or 11% Power

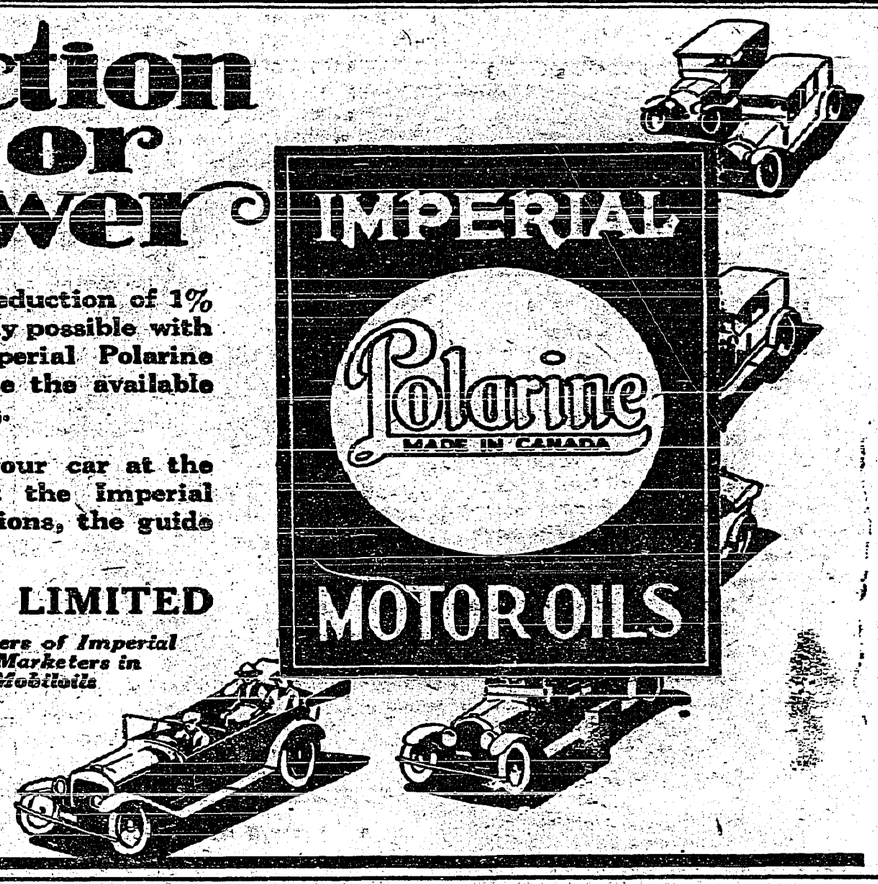

It is estimated that a reduction of 1% friction (and this is easily possible with the right grade of Imperial Polarine Motor Oils) will increase the available power of your motor 11%.

Get the most out of your car at the least expense. Consult the Imperial Chart of Recommendations, the guide to proper lubrication.

IMPERIAL OIL LIMITED

Manufacturers and Marketers of Imperial Polarine Motor Oils and Marketers in Canada of Gargoyle Mobiloils

KILL the Forest and you kill its payroll

FOREST products mean work and prosperity for you

FIRES in the woods cost the taxpayer $450,000 last year

KEEP a watch on your camp-fire and all lighted substances

DOWN with the high cost of carelessness!

TAXES must pay for fighting forest fites. Reduce your share

Battle for Marine Supremacy Renewed on Pacific Ocean

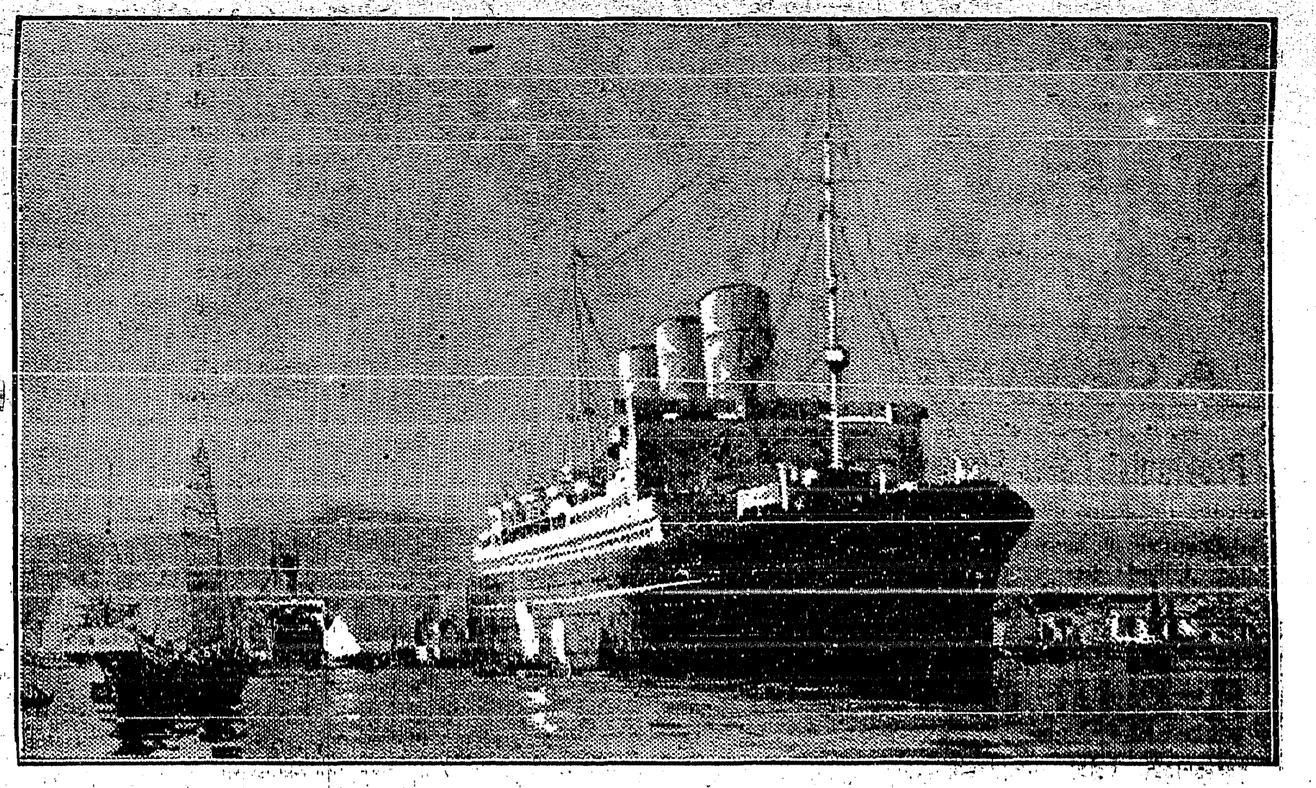

The "Empress of Canada," the new C.P.R. liner which opens a new era of development in Canada's trans-Pacific Trade.

THE arrival at Vancouver of the "Empress of Canada," the new Canadian Pacific greyhound of the Pacific, was marked at that port as an event of the first importance. Public receptions for the great liner were planned and thousands of Vancouver's citizens took the first opportunity of visiting the ship and making a thorough inspection of her splendid appointments.

The "Empress of Canada's" importance as a factor in Canada's trans-Pacific trade was outlined in a message received at Vancouver from D. C. Coleman, vice-president, C. P. R. western lines, on the day of her arrival. Mr. Coleman said:

"The struggle for supremacy in seaborne trade was first fought out in the narrow waters of the Mediterranean, and around its shores and those of neighboring seas, arose great seaports, such as Smyrna, Alexandria, Constantinople, Salonica, Venice, Genoa, Naples, and Marseilles. In the sixteenth century, the scene of conflict shifted to the Atlantic, and leadership passed in turn to Spain, to Holland and to Britain. This brought added riches to London, Antwerp and Hamburg, and laid the foundation of the greatness of New York, Boston, Baltimore and Montreal. In the opinion of many, the twentieth century will see the battle renewed on the waters of the Pacific, and there we may expect an area of breathless competition. British navigators, and British traders led the way there, and if the Empire is to remain in the lead, the Dominions of Australia, New Zealand and Canada must be alive to the greatness of the issue and the immensity of the possibilities. As an evidence that Canada is ready to meet all comers in friendly rivalry, the Canadian Pacific sends to the North Pacific one of the finest products of the shipyards of the Empire. It is our hope and our expectation that she and her sister ships will be deemed worthy of the flag which they fly, and that during their lives they will contribute greatly to the upbuilding and advancement of Canada's Pacific ports —Victoria and Vancouver."

The "Empress of Canada" is 21,517 tons gross register, 627 ft. long, 77 ft. 6 in. beam, with a cruiser stern, three funnels, and two pole masts, and is the second largest vessel in the world to pass through the Suez Canal. She has accommodation for 500 first, 100 second, and 240 third-class passengers, and special, carefully equipped quarters for 925 Asiatics, while her full crew complement is 550. She is propelled by two sets of Brown-Curtis turbines, and, though her estimated sea speed was 18-19 knots, on the run round from the Clyde to Falmouth she actually attained a maximum of 22 knots. She is the largest ship ever built at the Fairfield yards on the Clyde and cost about $8,500,000.

Especially notable features are 2,000 feet of oak parquet flooring for dancing in the main reception-room; the dining-room, another noble apartment, seating over 300 at a time; also a verandah cafe, a gallery of 100 ft. long, and 13 ft. wide, giving access to all the principal public rooms. The total length of the first-class promenade deck is 440 ft., 100 ft. of which is enclosed so as to be available in bad weather. The ship will encounter various climates on her transpacific run, and while there are exceptional ventilating arrangements and electric fans, attractive fireplaces are features of the heating arrangements, and another feature is a swimming pool thirty feet long, eighteen feet wide, with a maximum depth of eight feet.

The "Empress of Canada" sails via Honolulu, to Yokohama, Kobe, Nagasaki, Shanghai, Manila and Hong Kong.

Let The Healthy Come

Observant men who are willing to face facts squarely, and who are willing to admit what those facts disclose regardless whether they support or deny their own preconceived ideas, and support or run counter to their own particular and possibly selfish interests, have long since reached the conclusion that a country of Canada's magnitude, and variety and extent of natural resources in a raw state, must obtain a large increase in population if those resources are to be developed, if people now resident in Canada are to secure some relief from present handicaps and burdens, and if that measure of prosperity to which the Dominion is entitled is to be achieved.

But when it comes to deciding upon policies by which the needed additional population is to be secured there is wide divergence of opinion. It is generally admitted that additional population must be obtained through immigration, although there are some few people who would limit immigration to the few who might come quite unsolicited to this country and who would, therefore, have the Federal Government discontinue all efforts to obtain immigrants.

Others, and a fairly large number, too, would restrict all immigration to people coming from the United States and Great Britain. These good people are ever fearful that Canada will be swamped by a horde of alien peoples, speaking various languages, and bringing to this country the superstitions, the hatreds, the national customs and manners of living of their native lands, with the result that the Canada of the future will be a nation of polyglot peoples with little in common, but with much that may make for disunion and discord.

Such people overlook, or ignore, one important factor in nation building, while they greatly exaggerate the extent of the menace they profess to so greatly fear. In the first place, it is important to recognize the fact that in the development of a new country like Canada all kinds and classes of labor are required. Work cannot be provided for the skilled artizan in factories until, first of all, the rough labor of the untutored, unskilled worker has been brought to bear upon the raw soil and materials with which this country abounds. Before a factory can give employment to the skilled worker, excavations must be dug, sewers constructed, railways and roads built, trees felled and sawn into lumber, coal mined, and numerous other odd jobs performed. The average immigrant from the United States and Great Britain does not come to Canada to engage in this rough work. He and his family come with the idea of bettering their condition in life. If called upon to do this rough, heavy work here such immigrant becomes discouraged and soon leaves the country.

On the other hand men willing to do this kind of work, and looking for it, can be obtained in other countries and it would amount to national suicide to prohibit their entry into Canada through a mistaken, shortsighted idea of keeping Canada solely the birthright of English-speaking peoples. Western Canada would not enjoy the railway facilities it now possesses, nor would the Prairie Provinces boast of its present fine cities and towns had it not been for the rough, unskilled work of the very class of people who would now, if some good people had their way, be barred from entry into this Dominion.

Nor is there any real danger of Canada being flooded with "foreigners" to such an extent as to jeopardize our British institutions and Canadian ideals. The United States became convinced that Europeans had to be kept from pouring into that country as the land of promise, with the result that a law was passed limiting the number of people of any race who might enter the States to three per cent. of the number of such race already domiciled there. In the first year of the operation of this law it has been discovered from the official figures that in the case of one country only did the full number eligible to enter come to the States. That country was Poland. On the other hand more people left the States to return to Poland than came from there, the net result being a loss of Polish population to the United States. In like manner more people returned to Italy and Greece than came from those countries, while in the case of all other European countries, fewer immigrants came to the States than would have been allowed to enter under the new law.

It would appear, therefore, that there is no such great rush of Europeans to this continent, and that the danger of flooding this country with "foreigners" is more imaginary than real.

Canada needs population. That need is manifest on every hand. It should, therefore, be Canada's national policy to admit any white people who want to come to our open areas and to work in the development of our natural resources, provided—and this is the only provision that should be rigidly enforced—they pass strict medical examination and are shown to hold a clear bill of health and give ordinary proof of good moral character. We should rigidly exclude mental, moral and physical defectives. Having done this, few other precautions are necessary, and it is safe to say that out of the enterprising ones who migrate to Canada—and it is the more enterprising who do immigrate—the greatest proportion will make good.

BEAUTY OF THE SKIN

is the natural desire of every woman, and is obtainable by the use of Dr. Chase's Ointment. Pimples, blackheads, roughness and redness of the skin, irritation and eczema disappear, and the skin is left soft, smooth and velvety. All dealers, or Edmanson, Bates & Co., Limited, Toronto. Sample free if you mention this paper.

Dr. Chase's Ointment

A Cruise on the Great Lakes

Enjoy to the Fullest Extent the Trip East

The trip to Eastern Canada or the United States can be made doubly enjoyable by including the delightful cruise on the Great Lakes from Fort William and Port Arthur to Port McNicoll or Owen Sound on the Palatial Canadian Pacific Steamers "Keewatin," "Assiniboia," and "Manitoba."

Three sailings a week from Fort William and Port Arthur every Wednesday and Saturday to Port McNicoll, where direct connection is made with special train for Toronto, and every Thursday for Owen Sound. The Great Lakes trip is a delightful diversion to the East—Restful, cool and refreshing.

The Ticket Agent of the Canadian Pacific will be pleased to give full information as to rates, sailings, etc., and arrange every detail for an enjoyable trip.

Minard's Liniment for Dandruff

Plans to Reduce European Armies

Lord Esher Makes Proposal to Reduce Armies to Reasonable Limits

Plans for the limitation of European armies were submitted to the Disarmament Commission of the League of Nations by Lord Esher of England.

Lord Esher's scheme proposed that the armies be trimmed to the following figures: France, 180,000; Poland and Italy, 120,000; Great Britain, Greece, Rumania, Jugo-Slavia, Spain and Czecho-Slovakia, 90,000; and Belgium and Switzerland, 60,000.

His proposal was to apportion armies according to a unit plan. He suggested that 30,000 men comprise a unit, which would bring the armies of European powers to the figures named above.

Installation of an international staff at Geneva to study the plan, and to oversee its operation if decisive action is taken, was also proposed.

Admiral Segrave, Great Britain, submitted a proposal that the naval disarmament treaty be extended to the nations other than those who attended the Washington arms conference.

His Flesh Horribly Burnt

His druggist sold him a cheap Acid corn remedy, instead of giving him good old reliable Putnam's Corn Extractor which has been for fifty years the Standard remover of corns and warts. "Putnam's" never fails, it is always a success. 25c everywhere. Refuse a substitute.

Puzzled

"I beg your pardon," said the lady collector timidly, "would you please help the Working Girls' Home?"

"Certainly," said the man, "but where are they?"

WORRIED WOMEN NEED RICH BLOOD

If the Blood is Not Kept Pure Health Will Break Down

It is useless to tell a hard working woman to take life easily and not to worry. To do so is to ask the almost impossible. But, at the same time, it is the duty of every woman to save her strength to meet any unusual demands. It is a duty she owes herself and family, for her future health may depend upon it.

To guard against a complete breakdown in health the blood must be kept rich, red and pure. No other medicine does this so well as Dr. Williams' Pink Pills. This medicine strengthens the nerves, restores the appetite and keeps every organ healthily toned up. Women cannot always rest when they should, but they can keep their strength by the occasional use of Dr. Williams' Pink Pills. Among those who have found benefit from this medicine is Mrs. Cora Conrad, Broad Cove, N.S., who says: "My system was very much run down, and my blood poor and watery. I suffered a great deal from headaches and dizziness; my appetite was poor, and I tired easily. I decided to try Dr. Williams' Pink Pills and have every reason to be glad that I did so. Soon I felt better, and under the continued use of the pills the headaches and dizziness were gone, and my blood seemed in a better condition than before. For this reason I recommend Dr. Williams' Pink Pills."

You can get Dr. Williams' Pink Pills through any dealer in medicine or by mail at 50 cents a box or six boxes for $2.50 from The Dr. Williams' Medicine Co., Brockville, Ont.

There is enough iron in the blood of forty-two men to make a ploughshare weighing twenty-four pounds.

Husband and Wife Nearly Dead With CHOLERA

The chief symptoms of cholera are vomiting, and purgings occur either simultaneously or alternately, and are usually sudden and very violent, and the matter ejected from the stomach has a bilious appearance and a nasty bitter taste.

On the first symptoms appearing, Dr. Fowler's Extract of Wild Strawberry should be taken; and the trouble checked before it becomes serious.

Mrs. Isaac Smith, Campbellton, N.B., writes: "We have been using Dr. Fowler's Extract of Wild Strawberry for cholera. My husband and I were pretty nearly dead with it until we started to use your medicine, and thanks to it, we have found great relief, and are recommending it to all our friends."

77 years' reputation stands behind "Dr. Fowler's," therefore you are not experimenting with some new and untried remedy when you get it.

Price, 50c bottle; put up only by The T. Milburn Co., Limited, Toronto, Ont.

Ontario's Giant Seaplane

Government Forest Service has Finest Aircraft on Continent

The Ontario Government Forest Service, which has inaugurated at its own expense a special aerial patrol this year, will have in commission the largest and finest aircraft that has yet been seen on this continent. This machine, a Vickers "Viking" amphibian, arrived recently from England. The "Viking" to be used by the Ontario Government is identical with the machine that won first prize of 10,000 pounds sterling in the British Air Ministry tests of September last year. Operations will be centred at Remi Lake, under Captain W. R. Maxwell, who some weeks ago performed a very unique feat of flying to Moose Factory in an aeroplane equipped with skiis.

It is understood that the Ontario Department of Lands and Forests contemplates making a detailed inventory of the forest resources of the province by means of this most modern method of forest survey. Special aerial cameras will be employed in the work. The wing spread of the "Viking" is 46 feet. The motor, which is a Napier-Lion, develops 450 horsepower. The range at full speed at 6,000 feet is 350 miles, while at a cruising speed of 90 miles per hour the "Viking" can travel 480 miles.

Possibilities Of Commercial Aviation

French Airmen's Average Speed Was 122 Miles an Hour

A feat which demonstrates the wonderful possibilities of commercial aviation has just been accomplished by two French airmen, Lieutenants Battelier and Carrier.

They agreed to race against each other from Paris to Marseilles and back by aeroplane, the loser to offer the winner a glass of port.

Lieutenant Carrier was in the air nine hours and five minutes, or an average speed of eighty-two miles an hour.

Lieutenant Battelier, however, did even better. His time was 7h. 45m., or an average speed of 122 miles an hour.

By train the return journey, Paris-Marseilles-Paris, takes twenty-six hours.

Drives Asthma Like Magic. The immediate help from Dr. J. D. Kellogg's Asthma Remedy seems like magic. Nevertheless it is only a natural remedy used in a natural way. The smoke or vapor, reaching the most remote passage of the affected tubes, brushes aside the trouble and opens a way for fresh air to enter. It is sold by dealers throughout the land.

Canada Exports in Cars

Canada is continually ranking higher as a source of purchase of motor cars by Great Britain. During the first quarter of 1922 the Dominion ranked first as a source for the number of finished cars and fourth with respect to chassis, in the British motor car imports. France ranked second with regard to both finished cars and chassis. Italy was third for finished cars and first for chassis, while the United States was fourth in finished cars and third in chassis.

Minard's Liniment Relieves Neuralgia

Reclaimed Land

According to the Irrigation and Drainage Commissioner for Alberta, the work of drainage in Alberta is practically completed and a good portion of the 13,000 acres of land reclaimed is already being put under cultivation. This is the result of the Holden drainage system. The Daysland drainage scheme in which 16,000 acres will be involved is now in process of construction and work will be carried on through the summer, with a likelihood of getting it nearly or wholly completed this year.

Excellent for Croupy Children.—When a child is suffering with croup it is a good plan to use Dr. Thomas' Eclectric Oil. It reduces the inflammation and loosens the phlegm giving speedy relief to the little sufferer. It is equally reliable for sore throat and chest, earache, rheumatic pains, cuts, bruises and sprains. Dr. Thomas Eclectric Oil is regarded by many thousands as an indispensable of the family medicine chest.

An indirect lightning fixture of a Milwaukee theatre weighs 5,500 pounds.

Minard's Liniment for sale everywhere

JAMES P. HUMPHREYS, well-known automobile man of Hebron, Md., who declares he believes Tanlac is the best thing to overcome stomach trouble and run down condition. States it completely restored his health.

"I believe in giving everything its due and I want to say right now I just can't praise Tanlac too highly for what it has done in my case," declared James P. Humphreys, proprietor of the Hebron Motor Co., Hebron, Md.

"For three years or more I suffered from indigestion. After eating I would bloat terribly with gas and my heart would palpitate until it interfered with my breathing. I was habitually constipated and my nerves were all upset. My sleep was unsound, I got up mornings all tired out, and I was only a shadow of my former self.

"Well, Tanlac has given me a keen appetite, stomach trouble has disappeared, my nerves have steadied down, and I have gained several pounds. Tanlac, to my mind, is the best thing ever sold for stomach trouble and run down condition."

Tanlac is sold by all good druggists.

Times Have Changed

It used to be perfectly proper for a young man to offer his seat in the street car to the strange but beautiful young woman, but he's taking chances nowadays on being arrested as a masher if he stops his automobile at the street corner and offers to give the strange but beautiful young woman a ride.—Detroit Free Press.

IT HELPS

Coughs, colds, chronic Indigestion and Constipation are simply due to a catarrhal condition of the mucous membranes. The way to get rid of these troubles is to take something which will rid the system of catarrh.

PE-RU-NA has been keeping whole families well for almost half a century. Its prompt use at the first sign of every-day ills prevents serious sickness and helps to restore health.

The ideal tonic laxative and spring blood purifier.

Sold everywhere. Get a bottle to-day—

PE-RU-NA COMPANY
344 St. Paul St., Montreal

PETRIE'S MACHINERY TORONTO

America's Pioneer Dog Remedies

BOOK ON DOG DISEASES and How to Feed Mailed Free to any Address by the Author
H. CLAY GLOVER CO., INC.,
129 West 28th St., New York, U.S.A.

Cattle Embargo Question Is Again Discussed By House Of Lords

London.—Members of the House of Lords mustered in fair numbers for the debate on the proposal to remove the embargo on Canadian store cattle. A few Canadians were present, but the general spectacle in the upper chamber failed to give the impression that the subject under discussion was one of momentous importance to the Empire.

Lord Ernie, a former minister of agriculture, admitted that undoubtedly a pledge had been given at the Imperial War Conference in 1917, but it was not a definite pledge to reverse the domestic policy of exclusion, but rather a compromise contingent upon a change in agricultural circumstances, the scope and meaning of which must be regarded with the context of changed time and circumstances. What he pledged himself at the conference was, so far as the machinery of the Government's policy was concerned, the withdrawal of allegations of disease among Canadian cattle and the admitting to full doubtfulness of the original case for exclusion.

Lord Ernie maintained his explanation given in correspondence to the press some time ago, declaring that had he remained minister of agriculture, he would have done his best to institute a policy for the limited admission of cattle, adding that he probably would have failed and resigned.

Lord Birkenhead, the Lord Chancellor, declared that he was still unable to understand Lord Ernie's position. He held that a pledge had been given and would adhere to it.

The Duke of Devonshire said there was no danger whatever in the free admission of Canadian cattle. He thought there was not the slightest doubt that Sir Robert Borden had returned to Canada believing that a bona fide pledge had been given that legislation would be enacted to remove the restriction. The removal would have a marked effect in Canada's export trade to other countries, which are apt to point to the embargo when the Dominion desires to export cattle. The changes in the United States tariff made it essential that Canada should open new markets. The development of mixed farming, if encouraged, meant that there would be a big demand from Canada for the highest class of stock.

Lord Long, as Colonial Secretary and Chairman of the 1917 Conference, maintained that an absolute and complete pledge was given. He thought that a month's quarantine would be a reasonable safeguard and he thought this would be acceptable to Canada.

The debate was adjourned for two weeks. This was done with a view to pasisng a resolution, which was moved by Lord Harris, that the House accept the Finlay commission's conclusions that Canadian cattle were free from pleuro-pneumonia and might be admitted subject to quarantine precautions.

Powerful Medicine.—The healing properties in six essential oils are concentrated in every bottle of Dr. Thomas' Eclectric Oil, forming one of the most beneficial liniments ever offered to the use of man. Many can testify as to its power in allaying pain, and many more can certify that they owe their health to it. Its wonderful power is not expressed by the small price at which it sells.

Killed by Train

Woodstock, Ont.—Cecil Young, 24, both deaf and dumb, was instantly killed when he walked into the path of a freight train at a level crossing.

Reichstag Fixes Amount of Loan

Berlin.—The Reichstag taxation committee has fixed the amount of the compulsory loan at 70 billion marks. The entire proceeds will be used to cover deliveries in kind to the Allies.

MUSHROOMS PAY

Men wanted to grow mushrooms for us; any intelligent man can do this work and make from $25 per week upwards in spare time; illustrated booklet sent on receipt of 2c stamp. Toronto Supply Co., Dunnstock Bldg., Toronto.

Conference on Russian Problems

Stormy Sessions Held at The Hague Widens Chasm Between Russia and Other Powers

The Hague.—A stormy session of the conference on Russian problems apparently ended all chance of an agreement between the Russians and the other powers.

The chasm between the Russians and the other powers apparently is wider than originally. The group is not divided as it was at Genoa. The British and French are acting now in agreement on the demands concerning naturalized property which the Russians say practically amounts to absolute restitution. This position was developed at the meeting this morning of the sub-commission on porperty, after which M. Litvinoff, head of the Soviets, stated emphatically he believed that the conference had exhausted its usefulness and would end without results. This afternoon the sub-commission on debts had equally unfavorable results. The Russians insisted on having the present conference fix the total amount of pre-war debts Russia would be expected to pay, but the non-Russians stood out for fixing the sum through mixed commissions at a later date.

M. Litvinoff granted an interview in which he declared that the non-Russian delegates had clearly agreed to make the conference a failure and were trying to pin the Russians down to answer questions in order to justify breaking up the meeting.

"We have had no reply to our repeated requests for definite statements regarding what credits we are to get for reconstruction," he said. "Instead of definite answers we get lectures on confidence and how to restore confidence. If we cannot get credits through the Governments we shall get private credits."

Havoc Wrought by Shell

Eight Children in Watertown, N.Y., Were Blown to Pieces

Watertown, N.Y.—Eight children, ranging in age from six to eleven years, were blown to pieces by the explosion of a 75-millimeter shell on the back porch of a house in Dimmick Street, occupied by Edward G. Workman and Wm. L. Salisbury.

The shell, which was owned by Mr. Workman, was one which he had kept as a souvenir and used on the porch to keep the door from closing. It was thought to be "dead."

The children were playing croquet in the back yard. The shell is believed to have either been set off by the hot sun or to have been struck by one of the victims with a croquet mallet. Windows within a radius of two blocks of the explosion were shattered.

Activity in Lumber Camps

Boom in Building is Causing Shortage Of Lumber Supplies

Ottawa.—The present activity in building is causing some shortage in the wholesale lumber supply, with the result that camps will be in very active operation during the coming season. Companies which have not been in operation during the past two years will be starting up again.

According to the Dominion Livestock Branch, the activity in the lumber camps is also expected to have a very beneficial effect on the horse market.

Missouri Wreck Kills Five

Kansas City, Mo.—Five persons were killed and 40 injured, most of them seriously, when the Missouri Pacific Scenic Flier, westbound from St. Louis to California, collided head-on with a local freight train near here.

Legless Man Good Swimmer

Sudbury.—Although he lost both legs in an accident some years ago, George Coombs, of Sudbury, won second prize in the quarter-mile swimming race at the regatta here.

WESTERN EDITORS

Thos. J. Collins, Editor and Proprietor of The Observer, Holland, Man.

Moslem Leader Acquitted

Sentenced May 4 to Two Years Imprisonment for Sedition

Ahmedabad, British India.—Hazrat Mohani, President of the All-India Moslem League, has been acquitted by the high court on a charge of inciting war.

Mohani was sentenced to two years imprisonment on May 4 for sedition after the judge had refused to accept a unanimous verdict of not guilty, rendered by a jury which included five Indians. In a speech before the All-Indian Moslem League last December he was alleged to have advocated guerilla warfare to bring about establishment of a republic, which would be called the United States of India.

B.C. Losses From Forest Fires Heavy

Over 60,000,000 Feet of Green Wood Destroyed in June

Vancouver, B.C.—More than 60,000,000 feet of green timber, alone valued at approximately $200,000, has been destroyed by forest fires during the last month. During the last few weeks between 30 and 40 thousand acres have been swept by fire. At Grassy Bay, 150 miles northwest of Vancouver, fire has destroyed 5,000,000 feet of standing fir and cedar.

It is the worst season from the viewpoint of fire loss that the coast district has experienced for many years.

Body Turned to Stone

Pittsfield, Mass.—James Burke, 37, whose body for nine years had been slowly turning to stone, died recently in the Mother Margaret Mary home in Cheshire.

Nine years ago, while holding a clerical position in the Panama Canal zone, he became infected from an insect bite; his bones started to stiffen and the process of ossification was under way.

While suffering much discomfort he had little pain and always was cheerful.

Germany Maintains That Country Unable To Meet Cash Payments

Paris.—Germany served notice on the Allied powers through the Reparations Commission that she could no longer meet cash obligations of any sort, whether growing out of the Versailles treaty stipulations undertaken by acceptance of the London ultimatum of May 5, 1921, or arranged by the schedule of payments drawn up by the Reparations Commission on March 21, 1922.

The depreciation of the mark on foreign exchanges is given as the reason for the possibility of Germany to pay and for her request that she be relieved of cash engagements, including the payment of 32,000,000 gold marks, as well as all subsequent payments in 1922, 1923 and 1924.

The German note submitted to the reparations commission makes no mention of Germany's intention regarding cash payments after 1924, but asks that the negotiations for a foreign loan interrupted at Paris last month, which Germany blames for the continued fall of the mark, be resumed at an early date, or a financial, economic and social catastrophe in Germany would be likely to develop.

The Germans asked to be relieved of payment on the ground that the money was badly needed to pay for foreign cereals soon to be purchased in order to insure enough bread for the people.

In the note, Germany points out that in May, 1921, the rate of 60 paper marks to the dollar formed the basis of fulfillment of reparations payment, while, on July 6 last, the mark had declined to 500 for the dollar. In order to effect the payment of 720,000,000 gold marks during this year the sum of 80 billion paper marks would be necessary with the mark at its present value.

The note concludes:

"The recent development in the rate of exchange of the mark, which began with the adjournment of the negotiations of the loan commission, necessitates a speedy provisional settlement, the relief payment expected from a foreign loan not having been released. In consideration of the above, the German Government would be glad if the commission would make its decision as to demands for respite with all possible speed. The German Government trusts that such decision will favor the resumption of the loan negotiations."

Premier at Washington

New Canada-United States Boundary Treaty is Proposed

Washington.—A proposal that the century-old agreement between the United States and Canada regarding the military and naval defences maintained on the international boundary be revised in permanent form and in line with the agreements reached at the Washington conference was the chief mission here of Rt. Hon. W. L. Mackenzie King, Prime Minister of Canada, who is conferring with Secretary Hughes. A new treaty modernizing the Rush-Bagot agreement probably will be negotiated between the two countries.

Montreal Port Breaks Record

Grain Cargoes to July 9 Totalled 500,000 Bushels More than 1921

Montreal.—That the port of Montreal is not only equalizing but even exceeding the record grain shipments of last year was shown by figures supplied by the Grain Clearance Board. From the opening of navigation to the evening of Sunday, July 9, these totalled 39,608,162 bushels and against 39,120,918 for the same period 1921. Last year's total output from Montreal amounted to 138,453,980 bushels, nearly fifty millions more than from any other port on the North American continent.

British Mission Will Tour Canada

Object is to Secure Entries for Empire Exhibition

Ottawa.—The Government has received a communication from Right Hon. Winston Churchill, Secretary of State for the colonies, intimating that a mission will visit Canada next month in connection with the organization of the proposed British Empire Exhibition.

In view of the Imperial nature of the work which the mission is setting out to accomplish, the Dominion Government has agreed to grant free transportation over the lines under its control to the seven members of the mission.

The object of the mission in coming to Canada is to induce the Canadian Government to take part in the proposed British Empire Exhibition.

No Invitation Received

Paris.—A meeting between Premier Lloyd George and Prime Minister Poincare for discussion of the reparations situation is being discussed in official circles here, but it was said at the foreign office that no invitation had been received from the British premier for such a conference.

"ABOUT THOSE BILLIONS WE OWE EACH OTHER—LET'S CALL IT OFF."

New York Times.

Great Lakes Cruise

Pleasant Break in Journey to Eastern Canada Going by Lake and Rail

Travellers to Eastern Canada will find the Great Lakes tour a delightful break in a comparatively long journey.

The freedom, the clean cool comfort, the fun on shipboard, the concerts, promenades and dances, the excellent meals, appeal to all who travel on the palatial steamers "Nuronic," "Hamonic" and "Huronic," that sail from Port Arthur, Saturdays, Mondays and Wednesdays. You will enjoy the sail down beautiful St. Mary's River, the thrill of passing through the "Soo" locks, and a delightful and restful trip across Lakes Superior and Huron. The fare by lake and rail to Toronto and points East is exactly the same as by all rail. The cost of meals and berth on steamer however, is particularly low. Just $10.00 one way. Any Canadian National-Grand Trunk Ticket Agent will give you all particulars.

Britain Will Not Change Naval Policy

Government Has No Intention of Building Capital Ships

London.—Baron Lee, First Lord of the Admiralty, answering a question in the House of Lords, declared there had been no new developments in connection with air or submarine attacks which necessitated a reversal of the British naval policy. Therefore the Government had not reconsidered and did not intend to reconsider the policy providing for the building of two capital ships.

Local and Personal

ICE—1c. pound delivered in Creston. Apply F. K. Smith.

FOR SALE—Three single beds complete, also three rockers. Enquire Review Office.

POULTRY WANTED—Spring chicken, old hens and roosters, any color except white. Dong Barney, Pacific Restaurant.

BAKERY
AND
TEA ROOM

Moir's, Neilson's, Willard's Chocolates

ICE CREAM
always on hand

Take some on your Picnics.

Bert Norris
Next Bevan's Garage

FOR SALE—Water power washing machine, good as new. Enquire Review Office.

HORSE FOR SALE—Driving horse, weighs about 950 lbs., $50. J. M. Andrew Creston.

WANTED—Boy of 16 years want work on ranch. Phone Mrs. M. G. Jones, Kuskanook.

FOR SALE—50-pound lard pails at 50c. each and one-gallon glass jars at 25c. Norris' Bakery.

COAL—Car of Lethbridge lump coal now in. Buy now as coal will be scarce later. R. Lamont.

C. O. Rodgers spent a few days in Calgary this week at a meeting of the Lumbermen's Association.

NOTICE TO CONTRACTORS

Sealed tenders endorsed "Tender for Rock" will be received by the undersigned up to noon, Monday, July 31st for quarrying and breaking about 1500 cubic yards of Rock at Erickson, B.C.

Particulars and Form of Tender can be obtained at the office of the District Engineer, Court House, Nelson.

Each Tender must be accompanied by an accepted bank cheque for Two Hundred Dollars, $200.00.

The cheque of the successful tenderer will be retained as security for the due and faithful performance of the work till the satisfactory completion of same.

All cheques to be made on chartered banks and made payable to the Minister of Public Works.

The lowest or any tender not necessarily accepted.

WILLIAM RAMSAY,
District Engineer.
Provincial Public Works Department,
Nelson, B.C. July 20th, 1922.

The Grand was taxed to capacity on Wednesday night for the showing of the comedy film, "Peck's Bad Boy."

CHERRIES FOR SALE—Royal Annes, $2.30, for 4-basket crate. Bings, $2.60, cash with order. Apply T. Mawson, Creston, B.C.

Miss Lillian Cherrington left on Monday for Regina, Sask., where she will spend an extended holiday with relatives and friends.

H. Bleumenauer, who has just acquired a Ford car from the Bevan garage, was a week-end visitor with his parents at Fort Steele.

COW FOR SALE—Three-quarter Holstein cow, 3 years old, will freshen in December. $65 cash. Can be seen at Fitzgerald Ranch, Creston.

G. C. Kimberley is back handling the cash at the Imperial Bank after a two weeks' stay at Fernie relieving the teller at the branch in that city.

Patrons are again reminded that the Creston public library will be closed for the next two Saturdays, Mrs. Hamilton being away on vacation

FOUND—Early in July, near Winlaw's camp, silver case watch. Owner can have same on proving property and paying for this notice. W. Burgess, Creston.

It is expected Rev. H. Varley will be back from his vacation at Edgewood and that Church of England services will be resumed as usual on Sunday, August 6th.

Good progress is being made with putting in of the cement basement of the new Union warehouse, and it is hoped to have the carpenters busy early in the month.

Bill Belanger of Lumberton was a week-end visitor with friends here. His father, Fred Belanger, is making a slow recovery from his recent appendicitus operation.

Mr. and Mrs. Brownlee of Hanna, Alta., and Mr. and Mrs. Forster of Medicine Hat, who are on a motor trip through B.C., were Creston visitors this week with S. A. Speers.

The Dominion Liquor Company operating under provincial license, will open for export business here in a few days, in the new building put up this year by R. Lamont, just off Victoria Ave.

Rev. W. Buchanan of Lethbridge, Alta., is announced to take the service in the Methodist Church on Sunday evening. He is a visitor this week at the parsonage, with Rev. and Mrs. G. Knox.

L. T. Williams of Voncouver has been secured to teach the second room of the Creston high school. He has had previous experience and comes well recommended as to teaching ability.

The prolonged heat wave is beginning to shorten up the raspberry crop, except where irrigation is available. Where there is a water supply the berries continue to come both in quantity and quality.

Messrs. Bevan, Walmsley and Norris were passengers east on Thursday as far as Lethbridge, Alta., from which point they motored back in a new Ford the former has a buyer for, arriving on Saturday night.

With the disappearance of the water off the flats the 1922 mosquito season is pretty well a thing of the past. The excessive heat this year, apparently, accounts for the pest being worse this year than ever before.

FOR SALE—Holstein cow, 4 years old going 5, due to freshen August 18 (second calf). Also one Holstein heifer almost two years old. Guaranteed quiet and docile, $125 cash takes them both. Jock McKay, Lister.

The biggest trouble the school board has at present is in connection with the high school. Just at present it looks as if the pupils coming from the Creston school district will about fill all the available seating capacity.

Mr. and Mrs. Geo. Mead got back on Wednesday from a month's honeymoon trip which was spent at Banff and other mountain resorts, and they are now g tting settled down to housekeeping on the groom's ranch.

FOR SALE—Three hundred and twenty acres near Arrow Creek, known as sub-lot 52. Purchaser may have choice of north or south half at $10 per acre, or the whole lot at $8 per acre. W. K. Esling, Rossland, B.C.

FOR SALE—Two year old mare, very gentle, broke to saddle, also to single or double driving; saddle, riding bridle, quirt and set of harness. Will sell en bloc or separately, and will sell on terms to reponsible party. Enquire Review Office.

The Union have very kindly offered the public library board the gift of the building now used by the library as headquarters, and it will shortly be moved to its temporary home on the lot next the theatre lately purchased by the Women's Institute.

For the first time almost on record the local police court had a lady delinquent to deal with at the Monday afternoon session, when Magistrate Mallandaine imposed a fine of $50 and costs on Mrs. Nellie Langlois of Kitchener for a breach of the Liquor Act.

A meeting of the Union growers is called for Tuesday night, August 1st, in Speers' Hall at 8 o'clock, which will be addressed by Mr. Barnes and two directors of the O.U.G., and at which meeting amliation of the Union as a local of the O.U.G. will be consumated.

Mrs. Brown and young son of Saskatoon arrived last week on a visit to Mrs. Chas. Moore, and left with Mr. Moore and the family for Cultus Creek, where they will be in camp for the next four weeks. From time to time other Creston families will join the camping party.

The Valley has had a let up in the exceptionally hot weather, the fore part of the week being quite moderate. For a time Saturday night it looked as if we were in for a soaker of a rain as a very black thunderstorm loomed up from the southeast, but adverse winds or other causes intervened and all that came out of it was a sprinkle of about a minute's duration. Tuesday also looked promising in the rain line but none happened along, and Wednesday Old Sol was back on the job with quite his old time vigor.

Try the Drugstore First

FREE! FREE! FREE!

A few weeks ago we received a trial shipment of "Tiny Tot" Talcum and Soap. These proved of such exceptional quality that almost before night of the first day our stock was gone.

In order to meet the demand and to satisfy everyone we placed a large order for more. This has come to hand. We want every home in the Valley to have some of these in the house and so

FOR THE NEXT TWO WEEKS we are giving with each purchase of a tin al Tiny Tot Talcum one bar of Tiny Tot Soap.

The Value, 40c.; the Price 20c.

IT'S A WINNER!

BEATTIE-OATWAY, Ltd.

Mail Orders a Specialty. *Phone Service Prompt Attention*

Announcement

So that we may devote our whole attention to giving the best service and the best possible prices, compatible with quality, to all our customers we have found it necessary to place our business on a strict Cash basis.

On and after August 5, 1922, no articles sold in this store will be charged on the books. Everything will be sold for Cash.

At first there may be some inconvenience to valued customers who have become accustomed to having things charged, but in view of the savings our strictly Cash business will afford we feel confident all will co-operate with us in our endeavor to provide goods of quality at the lowest price, which is only possible by doing business on the spot cash basis.

We thank you for your trade in the past and hope to be favored with a continuance of that trade under our new money-saving policy that takes effect August 5th.

MAWSON BROTHERS

Better Service General Merchants Lower Prices

HEADLIGHT OVERALLS
(*Union Made*)

Extra Denim; Extra Comfort; Extra Wear

"Headlight" Overalls

Dark Blue double and twist Denim, cut full and roomy, all seams triple stitched. This Overall cannot be beat for workmanship and material, and absolutely guaranteed to give good wear or we will replace them.

PRICE . . . . . $2.75 Pair

S. A. SPEERS
GENERAL MERCHANT.

Fruit Boxes

We would advise placing orders now for Fruit Boxes and avoid the rush and possible disappointment later on. We will be able to give a very low price delivered to the orchard, and will give till Nov. 1 to pay for them.

Canyon City Lumber Company
LIMITED