Provincial Library apl 22

THE CRESTON REVIEW

Vol. XIV. CRESTON, B. C., FRIDAY, MAY 5, 1922 No. 13

"Amateur Night" Talent Rehearses

There will be no scarcity of material to make the big baseball concert a success. For the amateur competition a total of eight acts are already entered. In addition all of the best local talent are offering their services and the programme will include several excellent musical numbers which will be in addition to these entered for the substantial prize that is being offered.

The band will play during the evening and before the entertainment proper begins will give an open air concert in front of the theatre. This will be the initial open air appearance of the band this season and no doubt will draw the audience the excellent playing of the band deserves.

The baseball boys are themselves devoting much time and effort towards making the show a success. They are rehearsing almost nightly on a combined singing and acrobatic act that is being billed under the heading of the Pyramid Builders. This act will be entirely new and for this reason as well as because of its merit as an entertaining feature promises to be decidedly interesting.

Some of the contestants are showing a little too much modesty in making their initial appearance before the public and have refused to allow their numbers to be billed under their correct names. However what these artists lack in self confidence they make up in originality in selecting stage names. For instance we are to be treated to a signing act presented by Madame Screecherini, soprano prima donna and her juvenile protege, Poco Moderato, who is said to have a boy voice of most touching quality.

Every boy and girl in the country will be sure to turn out to see Jeff (of Mutt and Jeff fame) and his friend Sir Sidney, in an original automobile scene in which will be used a racing car of original design, and which will be run upon the stage. There will be an elimation ring contest to decide the championship of the Valley in the 133 pound class. There will be at least four contestants, which will mean three bouts. These are just a few of the headliners. —Next week a full programme will be printed.

Erickson

BIRTH—On April 19th, to Mr. and Mrs. James Carr, a son.

The Campbell and F. Smith families, who have spent the winter in the Pass, returned last week, and are again occupying their ranches here.

Nurse Connie McCarthy of Cranbrook has been a visitor with her parents here the past week.

The travelling in the Erickson district is quite good. During the past week the tractor with grader attached has been busy at the levelling and filling up process and has made a good job of it.

Erickson school has a real cosmopolitan attendance now, one of the latest pupils enrolled being a young grandson of Mah Wah Sing, the elderly Chinaman who is operating the Harrison ranch.

The United Farmers have their regular monthly session on Tuesday night at the schoolhouse. It is expected there will be some word from Victoria as to the availability of the land requested for park purposes.

Commencing with May the store of the Co-Operative Association will observe the Wednesday half holiday, and Manager Legrand wishes the public to know that the holiday will also apply to the sale of feed.

Staking operations are under way at the Long ranch for the sixteen sixteen-acres on new orchard that is to be planted this spring. About 800 trees will be put in, all of which will be either Delicious or McIntosh Red.

Cultivation is the order of the day at present and certainly the land was never in as good shape as at present. Tree growth is remarkable and given about four days of real May weather blossoms would be in evidence everywhere.

Frank Celli, who got back from Coleman, Alta., where he spent the winter, is busy setting out about ten acres of the ranch to trees, largely cherries. New orchard planting is unusually heavy this season with sweet cherries largely favorite.

Erickson has been favored with an outbreak of measles but fortunately only a few families have so far, been troubled with them.

Eric Craigie was a business visitor at Cranbrook a few days the early part of last week.

The F. J. Klingensmith ranch is another place that has added about five acres of new orchard—mostly apples. Extensive land clearing operations have got the place so that with tht exception of about two acres the whole twenty are now under cultivation.

Frank Staples had the Fordson tractor at discing on the J. M. Craigie ranch, and reports that there is an exceptionally heavy showing of fruit all over the 25 acres of bearing orchard.

Quite the largest and most enjoyable house party given at Erickson recently was at the home of Mr. and Mrs. R. J. Long on the evening of Easter Thursday, when about forty of their friends were royally entertained at an evening largely given over to dancing, with an equally excellent lunch served about midnight.

Alice Siding

Miss Ruth Smith, who has been a visitor with friends in Spokane, returned last week, and reports a most enjoyable vacation.

The young daughter of Sam O'Neil is the first of the season's wood tick victims. A week ago Sunday a hurried trip had to be made to Creston with her to receive treatment from Dr. Henderson.

S. Vaness, who has been visiting with his brother, J. W. Vaness, left for the prairie on Monday last.

Building activities still continue, the newest structure to be reared skyward being a garage on the Beazer ranch.

This season's supply of trees from the nursery arrived last week and crtainly the ranchers had ideal weather for planting them.

Jas. Compton has a crew of men at work digging trenches for his irrigation system.

John Johnson, who has occupied the Bartholmew house since last fall, has just moved into the house on the Dr. Wells ranch.

Dick Smith has just completed clearing a couple of acres on the E. L. T. Taylor ranch, and has the same ready for seeding.

There was a large turnout of neighbors at the funeral of the late Richard Hood, which took place from the Presbyterian Church to the Creeton cemetery on Tuesday, Mr. Hood passing away on Sunday afternoon.

W. T. Sinister has just sold his ranch here to Mr. Parkin of Michel, who gets possession immediately.

Frank Sinister returned on Saturday from a visit with friends in Nelson.

Mrs. Jas. Compton, who has been a two months' visitor with friends at Toronto, Uxbridge and other Ontario points, returned on Saturday, after a most enjoyable holiday trip.

With the bounty now being paid on gophers the juveniles in this section are quite busy at the kill of these animals.

W. A. McMurtrie left on Monday on a business visit to Nelson.

Card of Thanks

Mrs. Hood and family take this means of expressing their full appreciation of the sympathy and many kindnesses shown them in their recent bereavement.

Death Summons Pioneer of 1898

In the passing of Richard Hood, who died at his home in the Alice Siding district on Sunday afternoon, death has robbed the Valley of one of its real pioneer and highly respected citizens.

Deceased, who had almost attained his sixty ninth year, was a native of Ayrshire, Scotland, and when little more than a youth migrated to United States, making his first permanent American home in California, where he was married. Later he moved north, and in the early '90's was located at Porthill, Idaho, being amongst those employed at that time in the ill fated dyking of the Kootenay River with the object of creating what is now known as the Reclamation Farm.

With the building of the Great Northern through to Kuskanook the late Mr. Hood decided to make his home in Creston Valley, and in 1898 arrived with Mrs. Hood and the family, their first Valley life being in a tent pitched on what is now the Spratt ranch; a little later taking possession of an abandoned G.N camp on the site of the present Hood ranch. The coming of the Hood family was quite a notable occasion as the two children of the family provided Creston with a school population of ten, and forthwith the education department was requested to establish Creston's first school.

The cause of death was a general decline in health following the sturdy pioneering that was necessary to transfer the bush land into a splendid fruit and stock farm that now comprises the Hood estate. The funeral was on Tuesday from the Presbyterian church to Caeston cemetery, with Rev. J. A. James conducting the last sad rites, and Messrs. W. H. Crawford, Geo. Johnson, R. S. Bevan, John Sgratt, J. W. Dow, and Frank Rose officiating as pallbearers. There was a large turnout of citizens to pay their last respects, and a striking tribute to the lasting friendship that existed between deceased and those who knew him was evidenced in the attendance of quite a few of the older Indians at the burial service. In addition to the widow one daughter, Mrs. Charles Sutcliffe, and one son, George, survive. Although never prominent in public affairs and of a naturally retiring disposition the late Richard Hood enjoyed the respect and esteem of a very wide circle of friends. In good times or bad he always displayed the spirit of optimism and this characteristic coupled with native ability and a liking for work meant much to him in his quarter-century of eminently successful pioneer agricultural effort, as well as having a helpful influence on those who came in later. In the great loss they have sustained the widow and family have the sympathy of all.

Wyndel

Mrs. T. Anderson, who has been spending the winter on the prairie, returned to her home here on Monday last, and expects to remain here for the summer.

Mr. Klingensmith of Creston, who has recently purchased a piece of land from J. J. Grady, next the Wall place, has his house finished and has moved in and got settled down.

Mrs. Geo. Huscroft and baby daughter, also her young sister, returned from Creston on Sunday afternoon.

Vic. Johnson has the contract to clear six acres of land for Mr. Shingley, who recently purchased a block of land from M. Wigen.

Miss Irene and Master Elmer Huscroft of Porthill were visitors with their grandparents, Mr. and Mrs. O. J. Wigen, for the Easter holidays.

More land clearing has been done in the Wyndel district this year than for some time past. Over 100 boxes of of powder have been used, and in consequence there is now, or will be, a considerable increase in the acreage under cultivation.

Andrew Bachmat of the Homseekers' Agency wound up his affairs here, and left for Calgary, Alta., last week.

Outdoor basketball is now the rage, and every Sunday afternoon the court it crowded with interested spectators. It is hoped the club will have the first tennis meeting next Monday.

The Athletic Club concert on April 22nd was the most successful affair of the kind ever produced in Wyndel. The programme of 26 number ranged all the way from musical selections, songs, comic songs, recitations, dialogues and sketches. The pianoforte numbers by Mrs. Sadler and Misses D. Butterfield and F. Bathie were of the highest order, and were enthusiastically received by the large audience. Messrs. Davidge and H. Bathie, jr., were the fun of the show, with comic songs, which were most insistently encored. Mrs. H. Bathie, jr. and Misses K. Rosindale and D. Butterfield contributed solos that were greatly appreciated judging by the hearty encores accorded them. Miss F. Bathie and Miss K. Rosindale in a folk song and dance, entitled the "Little Dutch Doll," were well received and were obliged to repeat with an encore. Two of the best turns of the evening were sketches "Turn Him Out," by Misses H. Nathorst, Marie Hagen, D. Butterfield and Master Oscar Hagen. The sketch was certainly a scream from beginning to end. The other one, "Who's Crazy Now," by Miss M. Hagen, Mrs. H. Bathie, jr., Messrs. John and H Bathie, jr., and O. H. Davidge was also very amusing, and the audience so convulsed in laughter that at times the players had quite a time of it to make themselves heard. Two smaller dialogues, "Getting Rid of Father" and "No Love, No Pay," were both well received. The other items on the programme included recitations by Miss H. Nathorst A. H. Piggott, and Master Oscar Hagen. There were musical selections by Miss F. Bathie, piano; Messrs. R. Andestad and H. Bathie, jr., violins, and E. Andestad, drums. The hall was filled to capacity and late comers were forced to stand. The entertainment lasted almost three hours, after which the concert party served supper, and as soon as the seats were cleared dancing started, and continued until almost 3 a.m. When all expenses have been paid there will be a very nice sum to be handed over to the secretary of the club. This money is to be used for purchasing equipment for various sports. Mrs. Sadler's kindness in loaning her piano for the occasion is much appreciated—the Clubhouse piano at present being rather sadly out of tune.

Kitchener

F. Erickson is in town, the guest of his sister, Miss Esther Erickson.

Mrs. L. Cardiff and daughter, Margaret, spent the Easter holidays at Spokane.

Work has commenced on the government roads, with Z. Geroux again in charge of operations this season.

Mr. and Mrs. Hunt and daughter, Clara, and Miss Mildred Andeen, spent the Easter week at the Hunt ranch at Erickson.

Rev. J. A. James of Creston was a visitor here on Sunday, taking Presbyterian service in the schoolhouse in the afternoon.

Mr. and Mrs. Thomas have moved their residence from the Paulson-Mason camp, and are now occupying the house formerly the residence of Harry Rymell.

Miss Schmidt spent the Easter vacation at her home in Rossland.

Miss Ellen and Laura Andeen spent a few days last week with friends in Cranbrook.

H. A. McKowan and H. Spence of the Sash & Door Company left last week for their homes at Cranbrook.

Prof. Eastham Tells of Bud Moth

Owing to an unavoidable insufficiency of advertising there was rather a small attendance at the meeting of the growers in Speers' Hall on Monday night to hear Prof. Eastham, provincial plant pathologist, discuss some of the more urgent orchard and field problems of the season. The chair was occupied by James Adlard, and along with the speaker was E. C. Hunt, district norticulturist of Nelson. Owing to pressure on space The Review is this week compelled to curtail its report to the meeting.

Speaking on the strawberry root weevil Mr. Eastham pointed out that in the coast sections of the province this is the curse of the strawberry grower. Two crops are the most that anv grower expects to get from his plantation, and in many cases the second one is a partial or total failure, thus making the crop one of little or no profit. Moreover, there is no direct remedy, and the grower can only adopt certain methods of "dodging" the pest. The Creston and Duck Creek areas are at present free from the pest and it means much to the growers to keep them so. The only way in which it would be likely to be introduced would be introduced would be in the roots of strawberry plants from infested districts. It is true that the chances of such introduction may be only slight, but when the district enjoys such a great advantage it is not advisable to risk it at all. With a little foresight all the young plants required for local use can be raised locally.

As to bud moth Mr. Eastham said the small brown caterpillar of this moth remains dormant over the winter and comes out to feed on the leaves and blossom clusters. Later it changes into the moth which lays eggs. These give rise to another lot of caterpillars which are liable to damage the fruit. Adding arsenate of lead to the Pink spray has usually been found a satisfactory control, but it may be necessary to apply the poison earlier than the usual pink spray. It may be possible for the Department of Agriculture to carry on a test for the best times to sprav in this district.

Tent caterpillars, said the speaker, feed on most orchard trees, except the pear. The eggs are laid in rings around the twigs and the young caterpillars come out with the first leaves. One kind makes a conspicuous web or tent, the other does not. Both are controlled readily by adding arsenate of lead to the pink, and if necessary to the calyxs spray also. Cherries are very liable to attack and need a similar spray.

Attention, Anglers!

For the 1922 fishing season we are offering two substantial prizes to the fishermen who have the good fortune not to let the biggest ones get away, and the only regulations attached to the contest are: 1. Fish must be caught with tackle purchased at this store, and, 2. The fish must be presented at our store to be weighed and measured so that an exact record may be kept of all catches. The rewards are:

FIRST PRIZE

$13.00 Bristol Steel Telescopic Fishing Rod, for heaviest trout.

SECOND PRIZE

$5.00 French Fishing Basket for heaviest char.

Prizes awarded Sept. 1, 1922.

Mawson Brothers
CRESTON

Liniments Won't Relieve Pain Between the Eyes

That pain is not rheumatism or neuralgia. Many folks thinks so—it is due to Catarrh, plain ordinary Catarrh, and needs attention right now. Catarrhozone is the name of a wonderful invention that is daily fixing up chronic cases of weak throat, bronchitis and catarrh. Every breath through the Inhaler is laden with soothing, healing substances that destroy all diseased conditions in the breathing organs. It can't fail to help, because it goes where the trouble really exists, and doesn't attempt to cure an illness in the head or throat by means of medicine taken into the stomach. There is no sufferer from a grippy cold or any winter ill that won't find benefit in Catarrhozone, which is employed by Physicians, ministers, lawyers and public men throughout many foreign lands. Large size lasts two months and costs $1.00. Small size 50c, sample size 25c, all storekeepers or the Catarrhozone Co., Montreal.

Canadian Teachers' Tour

Two Hundred and Eighty Teachers Will Comprise the Party

The teachers' tour to Great Britain and the battlefields of France and Flanders is to be a memorable event for some two hundred and eighty teachers throughout Canada, and the plans which are nearing completion promise a "pilgrimage" unexcelled in interest by any of the previous six annual tours under the Overseas Education League. Teachers from Australia, New Zealand and Newfoundland will join with those from this Dominion in the arrangements for the summer. A special feature of this year's plans is the chartering of practically the whole accommodation of the Canadian Pacific SS. "Scotian" which carries with it all those privileges which guarantee the social and vacation pleasures of the seven day Atlantic voyage. Another attractive item on this year's itinerary is the visit to Oxford, Stratford-on-Avon and Warwick, for during that period the teachers have the unique privilege of hospitality in the Oxford colleges by generous permission of the college authorities, through Sir Herbert Warren, President of Magdalen College, Mrs. Haldane and other Oxford friends of the league. Arrangements have been made to accommodate the gentlemen of the party in Balliol College, and the ladies in Lady Margaret Hall and St. Jugh's College where, as temporary resident students, they will dine in the College Halls and be given the freedom of undergraduates. It is not easy for the stranger to Oxford college life to appreciate the significance of this courtesy on the part of the college authorities, which is probably without a precedent. In addition, while at Oxford, specially arranged visits will be made to Blenheim Palace by invitation of the Duke of Marlborough, and to tea at Headington by invitation of Mrs. Morrell.

It is also confidently expected that a civic reception will be accorded to the visitors this year by the Lord Mayor of London in the Guildhall, with luncheon and address by the Lord Chancellor of England, Lord Birkenhead, who stands as one of the foremost and one of the youngest leaders in the public life of Britain today.

The programme for France will include a stay in Paris which promises the utmost interest, for the arrangements are being directed by La Bienvenue Francaise of which Marshal Foch is President, and Prince Roland Bonaparte the Vice-President. It is through their interest and influence and by the good offices of Madame Boas de Jouvenal, the Secretary-General, that the University of Paris will extend the hospitality of the colleges during the stay in Paris.

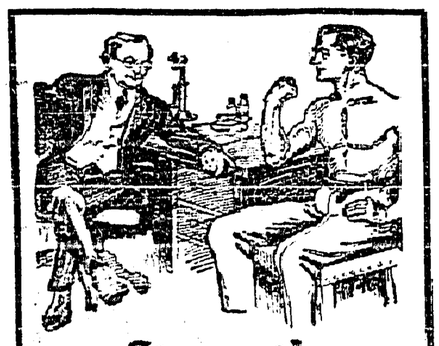

Strength

Strengih of muscle does not indicate strength of nerves. On this account many people who look healthy enough suffer from nervous troubles and cannot understand what is ailing them. Sleeplessness and irritability are among the early symptoms. Indigestion and tired feelings soon follow.

Read this letter from an Ontario man:

Mr. W. L. Gregory, Charles St. E., Ingersoll, Ont., writes:

"I had been troubled for quite a while with indigestion. At times there would be a twitching of the nerves of my stomach; and I also found it difficult to get a good night's sleep. I am a moulder, and owing to the nature of my work my system became run-down. I took a treatment of Dr. Chase's Nerve Food, and found great benefit from this medicine. They did me a great deal of good. I have not been bothered at all with indigestion since, and can sleep much better. I have recommended Dr. Chase's Nerve Food to many of my friends, as I think it splendid for anyone run-down and needing a tonic."

Dr. Chase's Nerve Food, 50c a box, all dealers, or Edmanson, Bates & Co., Limited, Toronto

Killed by Blood Poison

Used an old razor for paring his corns. Foolish, because 25c buys a bottle of Putnam's Painless Corn Extractor which for fifty years has been removing corns and warts without pain. No failure if you use "Putnam's." Refuse a substitute. 25c everywhere.

Fur Farming

Dr. Church Explains Why Fox Farming in the West Should be Profitable

Last week I told you what had been done by fox farmers on Prince Edward Island. This week I will give a few reasons why the west should be a better place to ranch foxes than the east.

The spring weather of the west is more favorable to the fox puppy. During the months of February, March and sometimes April, fox puppies are born. In the east during these months there is a considerable amount of rain and damp snow fall. The mother fox goes out and gets more or less wet and when she returns to the den to her young they are subject to more or less contact with this moisture and are often chilled and develop pneumonia, sometimes they die from this.

Now in the west you have clear dry sunshine during this period, which is certainly favorable to the fox pup.

The number of fox pups raised should be from one-half to one and one-half per cent. higher in the west than in the east, from exactly the same stock, other conditions being equal.

The average on P.E. Island is between two and three pups to the litter, depending on weather conditions chiefly, it should be between three and four pups to the litter in the west. Another condition favorable to the west is the available amount of cheap food. The east has to pay two, three and sometimes four times as much for most things that the fox eats.

Next week I will give other reasons why fur farming can be successfully carried on in the western provinces.—By Dr. W. G. Church, Inspector of Foxes for the Dominion Livestock Branch, Department of Agriculture, Headquarters, Summerside, P.E.I.

World's Climate Changeless

Has Been Maintained Ever Since Earth Was Formed

The first striking fact in the geological history of climate is that the present climate of the world has been maintained since the date of the earliest, unaltered sedimentary deposits. The oldest sandstones of the Scotch Highlands and the English Longmynds show that in pre-Cambrian times the winds had the same strength, the raindrops were of the same size, and they fell with the same force as at the present day. The mean climate of the world has been fairly constant, though there have been local variations which have led to the development of glaciers in regions now ice free, at various points in the geological scale. That there has been no progressive chilling of the earth since the date of the oldest known sedimentary rocks is shown by their lithological characters, and by the recurrence of glacial deposits, some of which were laid down at low levels at intervals throughout geological time, according to the United States Geological Survey.

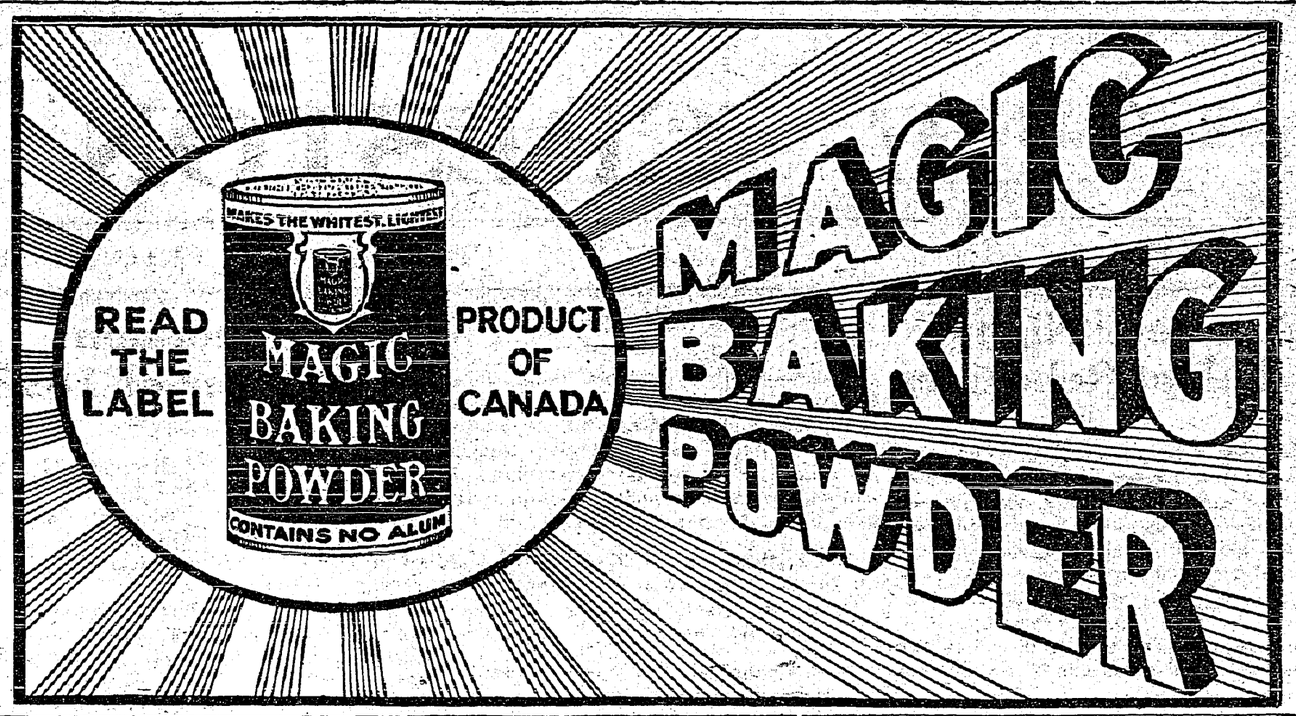

Albanian Women Will Wear Dresses

Trousers as the national costume for Albanian women are to disappear with the next generation. The Mohammedan mothers have decreed this after seeing the smart, comfortable and sensible dresses worn by women members of the American Red Cross mission there, and observing the results of their work among the girls.

GAS IN THE STOMACH IS DANGEROUS

Recommends Daily Use of Magnesia To Overcome Trouble, Caused by Fermenting Food and Acid Indigestion

Gas and wind in the stomach accompanied by that full, bloated feeling after eating are almost certain evidence of the presence of excessive hydrochloric acid in the stomach, creating so-called "acid indigestion."

Acid stomachs are dangerous because too much acid irritate the delicate lining of the stomach, often leading to gastritis accompanied by serious stomach ulcers. Food ferments and sours, creating the distressing gas which distends the stomach and hampers the normal functions of the vital internal organs, often affecting the heart.

It is the worst of folly to neglect such a serious condition or to treat with ordinary digestive aids which have no neutralizing effect on the stomach acids. Instead get from any druggist a few ounces of Bisurated Magnesia and take a teaspoonful in a quarter glass of water right after eating. This will drive the gas, wind and bloat right out of the body, sweeten the stomach neutralize the excess acid and prevent its formation and there is no sourness or pain. Bisurated Magnesia (in powder or tablet form—never liquid or milk) is harmless to the stomach, inexpensive to take and the best form of magnesia for stomach purposes. It is used by thousands of people who enjoy their meals with no more fear of indigestion.

Band Instruments Wanted

Salvation Army at Regina to Organize a Boys' Band

The Salvation Army is forming a Junior Boys' Band at Regina, and are sending out a call for brass instruments. The purpose is to form a band of boys, thirty strong, who will eventually be promoted to the senior organization as they grow older and gain more experience. It is believed that in numerous towns and villages and farm homes there must be many brass instruments that are not being used. The Salvation Army requests that these be sent along, no matter what condition they may be in, and good use will be made of same. Any persons who may not be willing to donate instruments might write the Salvation Army, quoting the lowest figure they would be willing to accept. Any town council or municipality having instruments could not do better than put them to this use. Instruments can be sent by express to Adjutant C. H. Tutte, Salvation Army, 2054 St. John St., Regina, Sask., or to Wm. F. Gascoigne, Bandsman, 1805 Victoria Ave., Regina.

Three of a Kind

Premier Dunning, of Saskatchewan, was born in Leicestershire, England; Premier Oliver, of British Columbia, was born in Derbyshire, England; Premier Greenfield, of Alberta, was born in Lincolnshire, England. If this does not encourage immigration from England to the Canadian west, what will?—Toronto Star.

Smocking Leaves Waist For Hat Where It Shines In Steel Beads

Charm of line in bluebird model caps fashioned of black satin with smocking in tiny steel beads is this bit of millinery

May Appoint Ram Grader

Alberta sheep breeders fell in line with those of Saskatchewan and the Eastern Provinces at their annual meeting in Edmonton, recently, when they decided to ask the Federal Government to appoint a ram grader to grade the pure-bred rams brought in to the annual fall sale. Although this will not mean that all the pure-bred rams offered for sale in the province will be graded, as is now being done in the Maritimes it is a step forward in that direction.

Animal Freak is Found

Zoologists are trying to classify a peculiar form of animal life found in upper Niagara River. The freak is twelve inches long. The fore part of the body resembles a lizard, while the hind part looks like a fish. The mouth is like that of a catfish. The animal is of a spotted brown color and has a smooth skin. It has four legs, the feet being formed like human hands, but with only four fingers. The ears have four lobes, with a tuft on each lobe.

WARNING! Say "Bayer" when you buy Aspirin. Unless you see the name "Bayer" on tablets, you are not getting Aspirin at all. Why take chances?

Accept only an "unbroken package" of "Bayer Tablets of Aspirin," which contains directions and dose worked out by physicians during 22 years and proved safe by millions for

Colds	Headache	Rheumatism
Toothache	Neuralgia	Neuritis
Earache	Lumbago	Pain, Pain

Handy "Bayer" boxes of 12 tablets—Also bottles of 24 and 100—Druggists. Aspirin is the trade mark (registered in Canada) of Bayer Manufacture of Monoaceticacidester of Salicylicacid. While it is well known that Aspirin means Bayer manufacture, to assist the public against imitations, the Tablets of Bayer Company will be stamped with their general trade mark, the "Bayer Cross."

Quickly Relieves Constipation

Don't let constipation poison your blood and curtail your energy. If your liver and bowels don't work properly take CARTER'S Little Liver Pills today and your trouble will be relieved. For dizziness, lack of appetite, headache and blotchy skin try them. Purely vegetable.

CARTER'S LITTLE LIVER PILLS

Small Pill—Small Dose—Small Price

WORLD HAPPENINGS BRIEFLY TOLD

A new judicial district, which will be known as the judicial district of Assiniboia, has been created by an order-in-council.

Charles Toth, of Boston, who expects to swim the English Channel in August, has engaged passage on the Winnifredian, sailing for Liverpool on July 6.

Preparations are being made by the University of Saskatchewan to resume this summer its field work on the soil survey of the province which was commenced a year ago.

The Canadian Government steamers Stadacona and Armentieres, tied up in idleness at Esquimalt for many months past, are offered for sale by the Dominion Government.

Two marine officers and a marine private were instantly killed at Quantico, Va., when two airplanes in battle practice locked wings in the air and plunged to the ground.

The Alberta Teachers' Alliance opposed the practice of school boards receiving applications for teachers and holding position open for the lowest bidder, in a resolution passed at the conference held at Calgary.

The shipping crisis in Italy has resulted in the tying up of 152 vessels of a total tonnage of 730,755. There are 50 vessels at Genoa, 27 at Naples, 18 at Venice, 16 at Trieste and 10 at Tesia.

Captain G. S. Little and Sergeant James L. Johnson, army fliers from Kelly Field, San Antonio, were killed when the airplane in which they were flying went into a nose dive at a height of about 100 feet.

Hazrat Mohani, president of the all-India Moslem League, and who headed the separatist movement in the last Moslem Congress, has been arrested at Cawnpore on a charge of sedition.

A conspiracy among Russian monarchists in Central and Eastern Europe to kill Nikolai Lenine if he dares to step outside Russia, is said by secret service men at Riga to have had more or less of a bearing on the fact that Lenine did not go to Genoa to attend the economic conference.

A call to Canadians living in New England to return home and help in the building up of their own country in the period of after-war reconstruction, was made by Lance J. Logan, member of the Canadian Parliament for Cumberland County, Nova Scotia, addressing a Canadian night meeting in Symphony Hall, Boston, under the auspices of the local organizations.

The First Watch Spring

In Early Days Watchmakers Used Pig's Bristle

In the early days of watch-making, science had not yet developed steel sufficiently to be made a part of the timepiece's delicate mechanism. It was therefore given to one of the commonest of barnyard animals—the pig—to make an important contribution to the science of horology. The first hair spring was actually made from a hog's bristle, and it worked very well indeed, and also served to demonstrate the correctness of the principle involved. The next step was the substitution of a steel spring, and this led to the development of the coiled hair spring which is in use in the modern watch.

POSSIBLY YOUR OWN WIFE

She may not look so young and pretty as she used to. If her cheeks are hollow and pale, if she is tired and nervous, her system needs a good regulating with Dr. Hamilton's Pills, a real medicine that is noted for restoring the bloom of health to sickly girls and women. Dr. Hamilton's Pills tone up the entire system. Complexion quickly becomes rosy, spirits rise, strength increases daily. Health, vigor and good looks will soon return to a faded woman, if she uses Dr. Hamilton's Pills. Sold everywhere, 25c per box, or from the Catarrhozone Co., Montreal.

If the patient has faith in the doctor, should not the doctor trust the patient? That's why some doctors die poor.

NOTHING TO EQUAL BABY'S OWN TABLETS

Mrs. Georges Lefebvre, St. Zenon, Que., writes: "I do not think there is any other medicine to equal Baby's Own Tablets for little ones. I have used them for my baby and would use nothing else." What Mrs. Lefebvre says thousands of other mothers say. They have found by trial that the Tablets always do just what is claimed for them. The Tablets are a mild but thorough laxative which regulate the bowels and sweeten the stomach and thus banish indigestion, constipation, colds, colic, etc. They are sold by medicine dealers or by mail at 25 cts. a box from The Dr Williams' Medicine Co., Brockville, Ont.

Same Old Stuff

She.—Am I the only girl you ever loved, Joe?

He.—Oh, I should say not, but my taste has been improving right along.

For years I have never considered my stock of household remedies complete unless a bottle of Minard's Liniment was included. For burns, bruises, sprains, frostbites or chilblains it excells, and I know of no better remedy for a severe cold in the head, or that will give more immediate relief, than to inhale from the bottle through the nasal organ.

And as to my supply of veterinary remedies it is essential, as it has in very many instances proven its value. A recent experience in reclaiming what was supposed to be a lost section of a valuable cow's udder has again demonstrated its great worth and prompts me to recommend it in the highest terms to all who have a herd of cows, large or small. I think I am safe in saying among all the patent medicines there is none that covers as large a field of usefulness as does Minard's Liniment. A real truelsm—good for man or beast.

CHAS. K. ROBBINS,
Chebogue Point.

Maxine Elliott is now the only actress whose name is borne by any New York theatre.

An Oil Without Alcohol.—Some oils and many medicines have alcohol as a prominent ingredient. A judicious mingling of six essential oils compose Dr. Thomas' Eclectric Oil, and there is no alcohol in it, so that its effects are lasting.

Keep your store of smiles, and your kindest thought, for home; give the world only those you have to spare.

A Gift from Nature's Storehouse

The delicious, crisp granules of the wheat and barley food

Grape-Nuts

contain all the natural up-building values of the grains, including mineral salts so essential to health.

A food equally well suited to the requirements of young and old.

"There's a Reason" for Grape-Nuts

Sold by grocers everywhere

CASTORIA

For Infants and Children

In Use For Over 30 Years

Always bears the Signature of Chas. H. Fletcher

London's House Shortage

Peculiar Stories Told in Court by Homeless People

Remarkable stories concerning the house shortage in London were told in the Bow Street County Court during the hearing of a batch of possessions summonses. One man said he had packed his family in one room while he slept in a shed in the garden throughout the winter. A woman said it was now customary to read the obituary notices and then enquire at the house whether the death meant accommodation for a lodger.

Another man told the court he had been married two years, but had never lived with his wife because his landlady refused to have her in the house. A new employment for commercial travellers was revealed namely, seeking houses and rooms for clients on commission.

As a vermifuge an effective preparation is Mother Graves' Worm Exterminator, and it can be given to the most delicate child without fear of injury to the constitution.

Unique Wedding Gift

The Slovaks of the Batchka district of Jugo-Slavia, in accordance with tradition, plan to present King Alexander with a shirt woven of pure gold and silver threads on the occasion of his marriage to Princess Marie of Rumania.

Dye Dress, Skirt Or Faded Curtains In Diamond Dyes

Each package of "Diamond Dyes" contains directions so simple any woman can dye or tint her worn, shabby dresses, skirts, waists, coats, stockings, sweaters, coverings, draperies, hangings, everything, even if she has never dyed before. Buy "Diamond Dyes"—no other kind—then perfect home dyeing is sure because Diamond Dyes are guaranteed not to spot, fade, streak, or run. Tell your druggist whether the material you wish to dye is wool or silk, or whether it is linen, cotton or mixed goods.

One reason why some people never do much good is because they are unwilling to do a little at a time.

This Man Could Not Walk a Mile

WILLIAM GRAHAM SHOUTS THE PRAISES OF DODD'S KIDNEY PILLS

Hurt in 1919 He Searched in Vain for the Remedy He Needed Till He Started to Use Dodd's Kidney Pills.

Lindsay, Ont.—(Special).—Mr. William Graham, who lives at 162 Queen St. here, is shouting the praises of Dodd's Kidney Pills. And when he tells the reason why the story is truly wonderful.

"I was hurt in 1919, Mr. Graham states, "the nerves in my left leg and arm were paralyzed. I was in such shape I could not walk a mile. I could not go out at night as I would be sure to fall over.

"I tried eleven doctors and used different liniments but got no benefit Then I started to use Dodd's Kidney Pills and they did me a lot of good. Now I can walk fifteen miles. I recommend Dodd's Kidney Pills to all sufferers."

Dodd's Kidney Pills put the kidneys in shape to strain all the impurities out of the blood. That means pure blood. Pure blood means good circulation and that means new strength carried to all parts of the body.

Ask your neighbors if Dodd's Kidney Pills do not make strong, healthy kidneys.

Air Line Between New York and Chicago

Plan Provides for Two Planes to Carry 200 Persons

Daily flights between New York and Chicago by aeroplanes carrying hundreds of persons will be inaugurated soon, according to announcement by Mrs. Edith Rockefeller-McCormick.

Mrs. McCormick said that she became interested in the plans for the air line two years ago. They provide for two passenger planes costing $2,000,000 each with a capacity of 200 persons and 25,000 pounds of extra freight. The New York-Chicago trip is expected to take ten hours.

A little bit of patiences makes the sunshine come, and a little bit of love makes a very happy home.

Minard's Liniment for sale everywhere

A Record Casting

The largest iron casting ever made in Great Britain and one of the largest ever produced in any country, was recently turned out in a British factory. It weighed about 110 tons and the mould was built in a 16 foot pit. Seven hours were occupied in melting the metal, and the casting was poured in just under five minutes. Three weeks were occupied in cooling the casting. Owng to its enormous size and weight the casting had to be delivered by road, six traction engines being used for haulting it.

Hoarseness Rubbed Away Quickly by Nerviline

Changeable weather causes congestion and sore throat. The blood must be drawn from the inflammed part, and this is speedily done by applying Nerviline. The beauty of Nerviline is that it penetrates quickly. It is not oily and every drop sinks right in. It draws out the inflammation, eases the pain, makes the chest and throat well quickly. For relieving coughs, colds, hoarseness, Nerviline is the proper remedy. Thousands say so. Large 35c bottles sold everywhere.

Fine Instinct

"It seems to me," remarked the customer, as she watched the assistant trim the slice of ham she had bought, "you are wasting a good deal of that meat."

"Not at all, ma'am," he said genially, "I weighed it first."

Miller's Worm Powders destroy worms without any inconvenience to the child, and so effectually that they pass from the body unperceived. They thoroughly cleanse the stomach and bowels and leave them in a condition not favorable to worms, and there will be no revival of the pests.

Examining Fabrics by X-Rays

Can Test Fibre in Automobile Tires by this Process

X-rays have been employed in recent years for many other purposes than that of examining the tissues of the body. They have been employed in the examination of metals and of manufactured articles such as aeroplane parts. One of the latest and most interesting applications is in the testing of the fibres of the canvas used in the manufacture of pneumatic motor tires. In order to give a distinct X-ray photograph the yarn or canvas must be soaked in very dense materials which absorb the X-rays. This treatment is apt to damage the fibre, but a British company has managed, after many experiments, to produce a solution with which the material can be impregnated without any deterioration. The X-ray examination shows the extent to which the warp and the woof stretch, and it also reveals the changes in structure and in strength which a canvas undergoes when soaked in rubber solution. By means of this highly scientific treatment it is possible to determine how the canvas should be woven to remain square and strong.

Another British Trade Ship

Some time ago arrangements were completed for the building of a special vessel to act as a floating exhibition of British manufactures. For various reasons the voyage of this has been postponed for a year or two. Meanwhile a large Britsh liner has been acquired for the purpose of being converted into a trade ship. The cabins will be used for the accommodation of the representatives; and the holds and other portions of the vessel will be adapted for exhibition purposes.

CATARRH

Catarrh is a local disease greatly influenced by constitutional conditions. HALL'S CATARRH MEDICINE is a Tonic, taken internally, and acts through the blood upon the mucous surfaces of the system. HALL'S CATARRH MEDICINE assists Nature in restoring normal conditions.

All Druggists. Circulars free.
F. J. Cheney & Co., Toledo, Ohio.

Arrogance dims the lustre of the most brilliant intellect and dulls the edge of the sharpest wit.

Minard's Liniment Relieves Neuralgia

'Men are saved from many a littleness and traditional slavery by looking away from themselves.

MURINE FOR YOUR EYES. Night and Morning. *Have Clean, Healthy Eyes.* If they Tire, Itch, Smart or Burn, if Sore, Irritated, Inflamed or Granulated, use Murine often. Soothes. Refreshes. Safe for Infant or Adult. At all Druggists and Opticians. Write for Free Eye-Book. Murine Eye Remedy Co., Chicago

Herbal Saps & Juices, blended & concentrated by scientific means, give extraordinary healing & skin-purifying powers to

Zam-Buk

NATURE'S OWN HEALER

M. Poincare's Favorite Game

When the cares of his office weigh heavily upon him, M. Poincare, the prime minister of France, finds greatest consolation in his favorite game—dominoes!

The premier takes the keenest delight in opposing M. Millerand, the president, or Marshal Foch, and the three great men have spent hours on end fighting mighty battles at the game. M. Poincare's skill seems little less than magical, and even Marshal Foch's knowledge of strategy does not save him from defeat.

The Oil of Power.—It is not claimed for Dr. Thomas' Eclectric Oil that it will remedy every ill, but its uses are so various that it may be looked upon as a general pain killer. It has achieved that greatness for itself and its excellence is known to all who have tested its virtues and learned by experience.

Might be Useful

Thomas, the cartoonist, suggests a new speedometer for speeders. On the dial, plainly indicated, the arrow advances in the following order: Fine, jail, hospital and morgue.—From the Ottawa Journal.

BEAUTY OF THE SKIN

is the natural desire of every woman, and is obtainable by the use of Dr. Chase's Ointment. Pimples, blackheads, roughness and redness of the skin, irritation and eczema disappear, and the skin is left soft, smooth and velvety. All dealers, or Edmanson, Bates & Co., Limited, Toronto. Sample free if you mention this paper.

Dr. Chase's Ointment

"The Only Remedy" Says This Doctor

"The treatment of skin diseases (eczema) and diseases of the scalp is known to be difficult," writes Dr. W. L. Randolph. "However, there is one remedy that is known to be entirely dependable in this distressing and troublesome disease. I refer to D. D. D. Prescription."

If you have never tried D. D. D. for skin diseases, whether a small spot, or whether one of the dreaded forms—the torment of eczema or the hard scales of psoriasis—get a bottle at once on our guarantee that if it doesn't relieve you your money will be refunded. $1.00 a bottle. Try D. D. D. Soap, too.

D.D.D. THE Lotion for Skin Diseases

If you cannot call at a local dealer's write to the D.D.D. Laboratories, Dept. W U-76, 27 Lynll Ave., Toronto, and they will send you free trial bottle if you enclose 10c, which merely pays for postage and packing.

MONEY ORDERS

A Dominion Express Money Order for five dollars costs three cents.

BELTING FOR SALE

All kinds of belting, new and used, shipped subject to approval, 4 inch 4 ply new rubber belting guaranteed quality, twenty cents per foot, all others at lowest prices in Canada. YORK BELTING CO., 115 York St., Toronto, Ont.

America's Pioneer Dog Remedies

BOOK ON DOG DISEASES and How to Feed Mailed Free to any Address by the Author H. CLAY GLOVER CO., INC. 129 West Fourth Street, New York, U.S.A.

Cook's Cotton Root Compound

A safe, reliable regulating medicine. Sold in three degrees of strength—No. 1, $1; No. 2, $3; No. 3, $5 per box. Sold by all druggists, or sent prepaid on receipt of price. Free pamphlet. Address: THE COOK MEDICINE CO., TORONTO, ONT. (Formerly Windsor.)

SWANSON ROAD

Tenders for Stumping

TENDERS will be received up to Tuesday, May 16th, 1922 for stumping, grubbing and burning all stumps and roots on the right of way of the above road from the Canyon Porthill Road, extending 3960 feet easterly by 40 feet wide. Work to be commenced within ten days after acceptance, and completed to the satisfaction of the undersigned on or before August 1st, 1922. The lowest, or any tender, not necessarily accepted.

J. D. MOORE
General Foreman,
Kaslo, B.C.

WATER NOTICE
USE AND STORAGE

Take notice that Canyon City Lumber Company, Limited, whose address is Creston, B.C., will apply for a license to take and use of Ten (10) acre feet, and to store Ten (10) acre feet of water out of North Branch of Floyd Creek, which flows south and drains into Goat River about one mile from dam. The storage dam will be located at the Company's mill on Lots 209 and 210 of Lot 812. The capacity of the reservoir is about Three (3) acre feet, and it will flood about three-quarters acres of land. The water will be dammed in the stream at the Company's mill, and will be used for mill pond, steam and domestic purposes upon the millsite, described es Lots 209 and 210, D.L. 812, G.I.K.D. Map number. This notice was posted on the ground on the 13th day of April, 1922. A copy of this notice and an application pursuant thereto and to the Water Act, 1914, will be filed in the office of the Water Recorder at Nelson, B.C. Objection to the application may be filed with the said Water Recorder, or with the Comptroller of Water Rights, Parliament Buildings, Victoria, B.C., within thirty days after the first appearance of this notice in a local newspaper.

CANYON CITY LUMBER COMPANY, LTD., Applicant.
By CHAS. O. RODGERS, Agent.

The date of the first publication of this notice is April 21, 1922.

CANADIAN PACIFIC

General Change in Train Service

Effective Sunday, April 30, 1922

Times for trains at Creston will be:

WESTBOUND, Daily, No. 67, 3.22 p.m.
EASTBOUND, Daily, No. 68, 12.35 p.m.

Trans-Canada Limited—Nos. 7 and 8, all Standard Sleeping Cars, between Montreal, Toronto and Vancouver, will be resumed. First train leaves each of these points May 21st.

Soo-Pacific Express—Trains 13 and 14, between St. Paul and Vancouver, will be resumed. First through train from St. Paul and Vancouver June 4th.

For further particulars apply to any Ticket Agent:

J. E. PROCTOR
District Passenger Agent, Calgary.

Is there any Meat in the House?

This is the first question that presents itself to the housewife if an unexpected visitor drops in for a meal. But why worry?

Shamrock Brand
Hams and Bacon
Finest Quality
Cooked Ham
Lunch Meat
Bologna, &c.

are always to be had here. In meats nothing quite equals 'Shamrock' products.

P. BURNS & CO., Ltd.

THE CRESTON REVIEW

Issued every Friday at Creston, B.C. Subscription: $2.50 a year in advance. $3.00 to U.S. points.

C. F. HAYES, Editor and Owner.

CRESTON, B.C., FRIDAY, MAY 5

Domestic Pack

In less than two months the big brown tent will be up and Creston's second summer Chautauqua will be under way. Due to times not being quite so flush as a year ago doubts are being expressed as to the big six-day entertainment feature breaking even financially. To cope with just the situation the Chautauqua management are sending along the best list of lecturers that have ever toured the Dominion and at the old price of a season ticket at $3 for the twelve performances not many can afford to miss this splendid midsummer session of education and entertainment—and still greater would be the pity if the children were denied the pleasure Chautauqua brings them. Outside of the excellent picture theatre the town boasts, Chautauqua is about the only linking-up Creston gets with some of the better things that are offering in both musical and literary lines, and even if some real self denial be required to ensure the price of needed tickets, such sacrifice will not be regretted after the 1922 Chautaqua has passed into history. Variety is the spice of life, and certainly as to the entertainment factor Chautauqua supplies the highest quality at the lowest possible charge. Start the youngsters in right now hoarding up the price of their tickets—it's the biggest and best dollar savings' investment they can possibly make.

While ample attention is these days being paid by pulpit, press and the public generally as to the evils that beset the ballroom, it would yet appear that dancing has at least one redeeming feature in that it provides considerable exercise for the pedal extremities of its devotees. A Swiss statistician has just discovered that the average fox trotter travels about one mile in ten minutes, while in the case of other dances a couple will readily cover a mile in twenty minutes. He figures that at the average dance which lasts from 9 till 3, with an hour taken for supper, a dancer will make 45,000 steps, amounting to a distance of almost 20 miles. The Review does not vouch for the accuracy of these figures—particularly as to the grand total of steps taken—but any of the doubters are quite at liberty to count them for themselves the first opportunity that offers.

Those who are waging the fight against the Oriental, as well as those who may be more or less passively watching the Asiatic situation as it effects this province, read with anything but pleasure announcement that the supreme court of Canada had declared unconstitutional a recent law passed by the B.C. legislature preventing the employment of Asiatics on contracts let by the government. Canadian law courts having now established that it is legal to employ the Oriental it would seem to follow that it is equally lawful for the celestial to own his home in this country, and hence the futility of the many resolutions that have been passed requesting legislation debarring the almond eyed resident already numbered amongst us from acquiring land. The stopping of further Oriental immigration is quite possible, but as to the Asiatic now in Canada this supreme court ruling pretty well establishes his right as a citizen—and, like the poor, they are sure to be with us throughout the life of the present generation at least.

LETTERS TO THE EDITOR

Erroneous Impression

EDITOR REVIEW:

SIR,—A number of people are under the impression that the prize being offered for the Amateur Competition in connection with the big baseball concert is going to be awarded to the baseball team, regardless of the merit of their act. We wish to correct this impression and to do it in a most emphatic manner. The judges will not be chosen until the Monday preceeding the concert, and will have definite understanding that the baseball team are competing on their merits. Their act will be a good one, and will take a lot of beating, but the baseball boys are good sports and will accept defeat gracefully, should a better act than their be presented.

R. B. STAPLES, Manager.

Wynndel

Intended for April 21 Review.

Mr. Shingsley of Jaffray, who recently purchased a block of land from M. Wigen, near the Ogilvie place, arrived this week with his family. He is the new manager of the Co-Operative Trading Company store.

A. H. Piggott left a few days ago for Cranbrook, where he starts work on his annual job of C.P.R. fire patrol.

Mr. and Mrs. H. Rosindale and family have moved into part of the M. Wigen boarding house, so as to be handy to the depot for the busy shipping season.

Messrs. Maddisson and Mountford of Coleman, Alta., arrived last week, and are putting in some work on their ranch near the E. Williams place.

Mrs. J. J. Grady was a visitor for a week with her daughter, Mrs. A. Hook, at Spokane the latter part of April.

Mrs. Coekle, who has been at Canyon City all winter, returned to Wynndel a few days ago, and a visitor with her mother, Mrs. J. B. Rudd.

Three cheers for our Wynndel school teachers. Great praise must be given Mrs. Broley and Miss Topliss for the splendid arrangement of the ten cent tea that was held in the schoolhouse on Wednesday, of Easter week. The room was tastefully arranged, being elaborately adorned with drawings of Easter lillies, while tiny yellow chicks were tumbling over the other. Small tables were in evidence in the centre of the room, with two little maids tidily decked out with pretty tea aprons at each table ready to refill cups and hand out delicious nut bread and cake, made by some of Wyundel's best cooks. Candy stalls were set up at which prettily gotten up baskets filled with candy were for sale at prices for 10 to 25 cents. A splendid lot of gramaphone selections brightened up the afternoon. The affair was a great success throughout, the intake for the afternoon amounting to $20.65, which will go toward the school girls' sewing circle. On May 24th there will be another at home for the benefit of the school boys' baseball club.

Kaslo has arranged for its usual monster 24th of May celebration—the thirtieth in the town's history.

MILK

Rich in Butterfat, and from Tuberculin-tested Cows

7 Quarts or 14 Pints for $1.00.

CREAM FOR SALE

Half-Pint	Pint	Quart
20c.	35c.	60c.

MOUNTAIN VIEW RANCH
WALTER V. JACKSON

LAND FOR SALE

Part East Half of Sublot 72A, Lot 4505, being 17 acres more or less. For information apply Windsor Hotel, Lundbreck, Alta.

LAND FOR SALE

Lots 8 to 10, Dow's Addition to Creston, for sale. Anyone found trespassing or cutting timber on this land will be prosecuted by law. JOSEPH SPARLING, Suite 12, Kriston Blk., Victor Street, Winnipeg, Man.

Shipment of Ford Cars to Arrive Soon

TOURING, with Starter...$737.54
TORPEDO " ... 696.55
LIGHT DELIVERY ... 725.05

Drop in and make arrangements for your new car—will give terms to reliable parties.

For an economical and first-class job of Repairing we guarantee it.

Creston Auto & Supply

R. S. BEVAN, Prop.

Penman's Fashioned Hose

—the only kind that is knit to form without a seam

LADIES' HOSIERY

No matter what style of Hose you use, Silk, Cashmere or Mercerized, you will find in Penman's one feature which never varies, quality. We offer in the above:

Pure Silk, from $1.50

Mercerized in Black, Brown, White and Grey at 75c. pair

Several lines of plain Cotton Hose in the 80 80 80 line in Black, White and Brown, at 35c.

Children's Hose in Little King Cashmere

Kewpie Mercerized in Brown, Black and White

Children's Hose, Black only, sizes 5 to 10, at 35c and 40c per pair.

Peter Pan Cotton for the live boy who needs something strong and serviceable.

Men's Half Hose, all wool, in Heather and Silk at 75c. pair

Creston Mercantile Co., Ltd.

Transfer, Livery and Feed Stables

Sleighs and Cutters. Team Sleighs
Single and Double Harness and Supplies
Several Sets of Second-Hand Harness

Coal and Wood For Sale.

H. . McCREATH

Phone 56 Sirdar Ave. ***Creston***

SPEERS' HALL for HIRE

Lodges, Associations and Public Meetings of every description.

Water has been installed in the kitchen, and new tables supplied.

Rentals include use of kitchen, dishes, etc.

RATES: $5 per night; $4 per afternoon, or when no lights required. Special rates for Committee Room

Apply to Office of STAPLES FRUIT COMPANY, Ltd.

Local and Personal

The quarterly meeting of the East Kootenay Methodist District will be held at Creston on Tuesday next at church, the sessions to start at 4.30, following the annual meeting of the various congregations on the Valley Methodist circuit. There will be at least four clerical and several law delegates in attendance.

Creston's baseball nine will have their first real workout on Sunday afternoon, May 7th, at Exhibition Park, at 2 o'clock, when an all-star nine from the Wynndel and Porthill talent will engage the locals for a full nine inning encounter. Although the season is a trifle early yet Creston is playing great ball and a first-class encounter is assured.

Mr. and Mrs. H. Venus, who have been residents here for the past eighteen months in charge of Major Mallandaine's ranch and lumber operations, left at the end of the month for Penticton, where they will make their home in future. Capt. Venus will be particularly missed by the G.W.V.A. in which he was a most indefatiguable worker as secretary.

Norman Moore of Cranbrook, the provincial district forester for East Kootenay, was here on an official visit the fore part of the week, and until he secures a successor for Jas. Long he is placing James Miller of Cranbrook temporarily in charge as fire warden for Creston Valley. During his stay he was kept very busy issuing permits to do burning.

Mrs. M. Young who, with the Miller family, have been occupying the R. M. Reid cottage on McLeod Ave., since her return from England, is this week moving into the house on a half acre of the Edmondson estate, fronting on Hillside Road. The house, which was erected some years ago by Mr. Edmondson, has been quite completely remodelled and rebuilt.

The worst possible kind of weather prevailed on Friday night last with the inevitable result of keeping down the attendance at the Ladies' Guild whist and dance in the Parish Hall to about a dozen tables. The winners at whist were Mesdames Putnam and Erickson, and Messrs. McEntie and Hare. After lunch had been served dancing was in order until almost 2 a.m.

Official notice was given a few days ago the provincial treasurer had extended the time for payment of taxes at par from April 30th until the end of June, after which date interest at the rate of one per cent. per month will be charged. The announcement also states that the policy of the government is that lands shall not be sold for taxes unless in arrear for two years.

Residents who can recall Rev. F. L. Carpenter, who was Methodist pastor here up till about six years ago, will be interested to know that his youngest daughter, Irene, has just been selected as May Queen at New Westminster, and will be crowned with all the flower show splendor in that city next month. Mr. Carpenter is now in charge of the Methodist Church at Sapperton.

LAND REGISTRY ACT
SECTION 160

IN THE MATTER OF BLOCK 16 of Lot 525, Group 1, Town of Creston, Map 693-A, Kootenay District.

Proof having been filed in my office of the loss of Certificate of Title No. 8576-A to the above mentioned lands in the name of The Trustees of the Creston Congregation of the Methodist Church, and bearing date the 28th April, 1908, I HEREBY GIVE NOTICE of my intention at the expiration of one calendar month from the first publication hereof to issue to the said The Trustees of the Creston Congregation of the Methodist Church a provisional Certificate of Title in lieu of such lost Certificate. Any person having any information with reference to such lost certificate of Title is requested to communicate with the undersigned.

DATED at the Land Registry Office, Nelson, B.C., this 26th day of April, 1922.

E. S. STOKES, Registrar.
Date of first publication May 5, 1922.

Loyal Orange Lodge, No. 2095

Meets THIRD THURSDAY of each month at Mercantile Hall. Visiting brethren cordially invited.

ERIC OLSON, W.M

A. Mirabelli

Shoe and Harness Repairing

Men's Half Soles, $1.25
Women's Half Soles, $1.00
Guaranteed for 6 months.

Secondhand Store in connection with business

RE SPECIAL TIMBER LICENSES

The attention of Timber License holders who are taking advantage of the provisions of the 1921 Amendment to the FOREST ACT, whereby arrears of license fees accrued prior to 31st December, 1920, have been funded and made payable in annual instalments, is specially directed to the fact that any renewal fee which became due in 1921 is not included in the instalments above mentioned, and such 1921 and all subsequent renewal fees must be paid within one year after the date of the expiry of the license in order to maintain the right of the holder to obtain a renewal of the license.

The Scrapper

Herbert Rawlinson makes his appearance at the Grand Theatre Saturday. The vehicle is "The Scraper," an adaptation of R. G. Kirk's Saturday Evening Post story, "Malloy Campeador."

"The Scrapper" is the story of an Irishmen who cannot keep from smiling, even in the face of defeat.

The Irish hero has a way of making love that appeals to women and particularly to Eileen, his employer's daughter, but she gives him the proper quota of slaps on his handsome face and keeps him as well within bounds as possible.

Gertrude Olmstead was Mr. Henley's choice for his leading feminine role, and it's a true Irish colleen she is in the story. Miss Olmstead won beauty laurels before she went into pictures. It is certain that the chief feminine performance will be graced with charm and loveliness.

Unusual lighting effects and photography by Virgil Miller are said to be a feature of the picture.

Lister

Baxter Tulk of Newfoundland, who has been the guest of his cousin, Jack Head, the past three months, has gone to Vancouver where he will take up the seafaring life.

The regular monthly meeting of the United Farmers will be held this evening.

BORN—to Mr. and Mrs. Lye, a daughter, on April 28.

Miss Nellie Chalmers has opened a sewing class at her home for the members of her class at Sunday school It will be held in the evening of each Wednesday.

Word has been received here of the birth of a daughter to Mr. and Mrs. Henry Christensen on March the eighth at the home of her family in London, Eng. Both are doing well.

Jos. Bell was away from the settlement this month working in Creston, Jess Filmer is also absent, working at the Continental mines.

Mrs. Alexander, who has been a prairie visitor for the past moneh, has returned home.

Jos. McGee, who spent the winter in Vancouver, is back here looking after the ranch. Gus Charleson and Henry Christensen are back from working at the Kimberley mine.

Col. Latta of the Land Settlement Board is a business visitor here this week.

Mr. and Mrs. McLeod, who have been living here for the past three years, have moved to the coast, selling practically all their belongings and stock before proceeding.

Mrs. A. W. Brain has been a visitor to Cranbrook this week and reports her husbands health considerably improved. He may return to the settlement in a mouth.

The new nursery stock has arrived for the area and everyone is now busy planting apple trees.

Mr. Head is a Huscroft resident this season, as he is handling the sheep end of the John Huscroft farm.

Favor Extending Season for Geese

President Mallandaine had a fine turnout of members for the April meeting of the Rod and Gun Club on Thursday night last, with G. Hendy doing the secretarial work in the absence of Capt. Crompton.

In connection with the planting out of celery and wild rice in the sloughs on the flats it was decided to go ahead with a certain amount of rice planting but celery will not be secured, as the club is informed that it is of a poisonous nature when eaten as feed by cattle or other animals.

The club is receiving complaints that dogs running at large are destroying deer in the Goat Mountain neighborhood, and the authorities will be asked to see that this is prevented as far as possible. The Indian Agent at Fort Steele is also being written to regarding game law enforcement amongst the local Indians.

The secretary prodded a notice just received from the chief game warden notifying that in all court prosecutions where the information is laid by a private citizen half the fine imposed will be awarded the person initiating the prosecution.

The club went on record as favoring the extension of the goose shooting season to May 1st each year. At the present time the B.C. season closes at the middle of December, but U.S. sportsmen are allowed to kill geese until along into the new year.

Two new members paid the initiation fee and were elected to membership at this meeting, and from the tenor of the discussion at the session it would look as if 1922 was going to be a busy one for the local fishermen the trout season opening on Monday.

Canyon City

At the meeting of the trustees at the first of the week the tender of Mr. Kolthammer was accepted for the flooring work at the school, while Matt. Clayton was awarded the job of ploughing and clearing.

The end of the month saw the close down of the Canyon City Lumber Co. mill, which has been in operation for the past four months. Operations will not likely be resumed until late in the fall.

Canyon Local of the United Farmers meet in regular session at the schoolhouse on Saturday night.

Clifford Vance is spending a few days this month at northern Idaho points, where he is assisting Mr. Asher at evanagelistic work.

The United Farmer carload of trees arrived at the end of the week and just at present T. Mawson is the busiest man in the neighborhood looking after the delivery of them. There are about 1200 in the lot, quite a few of which are sweet cherries.

Tom Hickey, who completed his fur buying trips late last month, bringing home three horses with him, is busy at land clearing operations on his recently acquired land, and has C. McCullough at work erecting a house on the place.

Axel Bergen is the latest reported land purchaser, his buy being 20 acres, part of which is the Company hay land in the neighborhood of the mill. He will at once get part of it ready to set out to orchark.

Otto Johnson and Big Ben have taken the lumber piling contract at the Winlaw mill at Wynndel, and are moving to that point for the summer. Leslie McInnes is also with the Winlaw firm, having charge of the mill engines.

The Land Settlement Board have had surveyors at work sub-dividing that section of their land holdings in the neighborhood of the canyon.

Frank Putnam is busy here at present on his twelve acres at the corner, three acres of which are being put into early potatoes, and at least five acres will be set out to strawberries and overhead irrigation installed this spring.

The Cranbrook creamery has commenced operations, but at present is only turning out ice cream.

ANNOUNCEMENT

We wish to advise our Wynndel customers that we have made arrangements to supply your requirements in Flour and Feed from the Wynndel Co-Operative Trading Association, who will keep stocks on hand continuously, and all our Wynndel business will hereafter be handled through them.

Creston Fruit Growers Union, Ltd.

hen You Remit Money

For remitting money anywhere, Bank Drafts and Money Orders are without equal for safety and convenience. If you wish to send money abroad, buy a Draft from the Imperial Bank of Canada. For sums up to fifty dollars Imperial Bank Money Orders are the most convenient and economical.

812

IMPERIAL BANK OF CANADA
CRESTON BRANCH,
C. W. ALLAN, Manager.

The Breed Tells!

AND nowhere does it tell more than in Live Stock.

LET us know what you would like to do for the improvement of your stock, and we shall be glad to go into the whole question of financing the plan with you.

691

THE CANADIAN BANK OF COMMERCE

PAID-UP CAPITAL - - $15,000,000
RESERVE FUND - - $15,000,000

CRESTON BRANCH, C. G. Bennett, Manager.

The Mechanical Excellence of Your Car

depends upon the care it gets.

Let us overhaul it, and put it in shape for the spring season.

Authorized Ford Service. A full line of Accessories, Tyres, Spare Parts, &c.

We are equipped to do Pipe Cutting and Threading, and carry a well-assorted stock of Pipe Fittings, etc.

CRESTON SERVICE GARAGE

LIDGATE BROS. - - PHONE 81

Carloads of Brick Lime and Cement

—First quality products.
—Prices are rock bottom.
—Demand is quite heavy.
—Order now, and avoid disappointment

Canyon City Lumber Company
LIMITED

RED ROSE TEA "is good tea"

Keeps Fresh and Fragrant in the Sealed Package

Cure For Hard Times

Business conditions in Canada are not good at the present time, and, while this Dominion is probably in better shape than most countries, that in itself is poor consolation. Instead of endeavoring to find excuses for present conditions, the chief business of every individual citizen should be to find a remedy and effect an improvement. And the hopeful feature of the situation is that an improvement is not contingent on what Governments, Banks and big financial and industrial corporations may, or may not, do. Betterments will be the result of the actions of individuals.

Somebody made the remark a short time ago that hard times had come. This is challenged by one of the most widely travelled and best informed men in Western Canada who says that the person making such a remark was in error, and that he should have said "soft times have gone." We are not so sure that even this is the correct way of putting it. Rather we would say that too many people are acting on the assumption that soft times have come.

There is only one remedy for the existing economic ills from which all are suffering, and that is work. Not work by a few, but work by all. Not a minimum of work, but the full maximum of work of which one is capable. Not work as it is advocated by the six-to-eight hour day, five days a week, agitators but work as understood in the biblical injunction "six days shalt thou labor"—that is a hard, honest day's work.

A financial man who recently made an extended trip throughout Western Canada studying conditions, states that wherever he went he heard such questions as, "What are the banks going to do?" "What are the manufacturers, the railways, the Governments, the farmers, going to do?" But in no single instance did he hear a business man or artizan say what HE was going to do. There is, as this man said, a mighty serious epidemic of "Let George do it" sweeping the country at the present time, and many business men have the disease in a more or less virulent form.

Commenting on the situation as this man found it, a writer in one of the trade journals says: "It has got so that the popular indoor and outdoor sport of today is 'passing the buck,' and yet we are wondering what is the matter with business. We are all waiting for the other fellow to start something, and feel deeply offended when he signals for us to make the first move. The world has grown so used to play that it cannot settle down to work. The boss is talking and thinking golf. In a few weeks he will be playing golf, and his employees pattern themselves upon him. The stenographer spends the best part of her short working day planning what she will wear to the next dance. The office boy is wondering how many grandmothers he will be able to safely bury during the baseball season. It is the aftermath of the boss taking up golf, under the excuse that he is 'keeping himself fit to play more golf."

"There's nothing wrong with business that I can see," said this observant traveller, "but there is a whole lot wrong with business men. Too many people are drawing their pay and their breath, and that is about all they do draw—they are trying to look prosperous even if they don't feel prosperous." They are wondering, and waiting, for others to get busy while idling themselves.

It is well to remember, declares the trade journal from which we have already quoted, that success comes in cans and failures in can'ts. There is only one letter between the two, but it makes all the difference in the world as far as results are concerned, and it is results that count.

The remedy for present hard times, or soft times, is to get away from present-day delusions, and to get back to the good old biblical methods, namely, hard work, bending the back, elbow grease and by the sweat of brows, coupled with the average amount of brains and general thrift, things will soon right themselves.

The great present-day need is confidence coupled with energy and a will to do. Confidence in our country and in our country's institutions, but above all confidence in ourselves. It is time we quit blaming all our misfortunes and troubles on the war, and after-war effects. Millions of men and women during the war learned to look to Governments and semi-government institutions for clothing, food, and the wherewithal to live. This was inevitable when men were taken from their ordinary avocations for military service. But the time has long since arrived when people must stop leaning on such supports, and must exert themselves and provide for themselves. Instead o relying on others to do for them, they must do for themselves. In a word, they must develop their old self-confidence and set to work for themselves.

Until all individuals realize these things, and until they learn that a continuance of so-called soft times in reality means and brings about hard times, the country will wallow in the slough of business depression and unemployment.

CORNS

Lift Off with Fingers

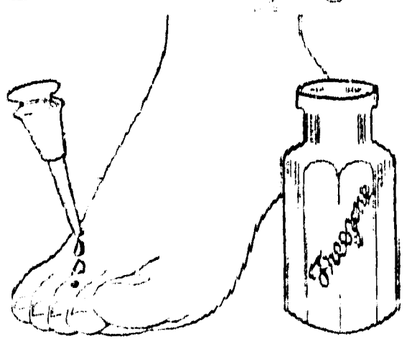

Doesn't hurt a bit! Drop a little "Freezone" on an aching corn, instantly that corn stops hurting, then shortly you lift it right off with fingers. Truly!

Your druggist sells a tiny bottle of "Freezone" for a few cents, sufficient to remove every hard corn, soft corn, or corn between the toes, and the callouses, without soreness or irritation.

Kitchen Lore

The lighter the pastry the more the flour is sifted.

Rice is delicious boiled in milk and served with sugar and cinnamon.

Hot unsweetened cocoa may be used instead of scalding milk in cup custard for those who prefer the chocolate flavor.

Add a teaspoonful of baking powder to old potatoes when they are to be mashed. It will make them light and creamy.

Add a little salt to the water when preparing hard-boiled eggs. The eggs when taken from the water, are cracked and the shell is easily removed without the white sticking.

No one need endure the agony of corns with Holloway's Corn Remover at hand to remove them.

England has a milliner magistrate in the person of Miss Mary Anne Dewe, a cloth weaver in the town of Dewsbury, and who has recently been appointed a justice of the peace.

Minard's Liniment for Burns, etc.

Britain Pays Again

U.S. Receives Second Installment for Silver Bought During War

Payment of $19,672,500 by Great Britain as the second installment on the debt of $122,000,000 created by the Government's purchase of silver during the war has been reported by the treasury of the Federal Reserve Bank of New York.

The payment consisted of $18,300,000 of principal and $1,372,500 of interest. A further installment of $12,200,000 on the debt is due May 15, which will cut Great Britains debt in half.

Under the arrangement for payment by Great Britain on the silver purchases, the debt will be liquidated in May, 1924, these payments being entirely apart from the $5,000,000,000 of war loans due the United States from Great Britain.

DIGESTIVE TROUBLES CAUSE MUCH DISTRESS

Are Nearly Always Due to Thin, Watery Blood

Do not think that because your stomach is easily upset you are the victim of some serious malady. One of the most common causes of indigestiton is anaemia, or thin, watery blood. In fact it has become generally recognized that healthy activity of the stomach is impossible unless the blood is rich and red.

Dr. Williams' Pink Pills have been found valuable in cases of indigestion, nervous dyspepsia and stomach weakness, just because they are a blood builder and nerve tonic. The rich, red blood following their use not only imparts a healthy digestion, but carries color to the cheeks and lips, and gives vigor to the muscles. One important point to remember is that Dr. Williams' Pink Pills contain no harmful drugs or opiates and are thus to be preferred to preparations that merely stimulate for a time. Before you begin worrying unnecessarily about your state of health, try the tonic treatment of Dr. Williams' Pink Pills. You will be surprised to see how rapidly your appetite returns and your debilitated system revives. Miss Sarah Farquhar, North Brookfield, N.S., who has proved the value of these pills in cases of this kind says: "For a long time I was a sufferer from indigestion, which seemed to carry with it a complication of other troubles. Every meal brought misery with it, as the eating was followed by severe pains in the stomach, causing at times nausea and vomiting, and at other times an accumulation of gas that caused severe palpitation of the heart and a smothering sensation. The result was that my general health was seriously affected and the least exertion would tire me out. I had taken much medicine, but did not get more than temporary relief until I began using Dr. Williams' Pink Pills, which I took for a considerable time, with the result that I now enjoy every meal and am no longer distressed after eating. I find myself in every way enjoying better health, and I cheerfully recommend these pills to similar sufferers."

You can get Dr. Williams' Pink Pills through any dealer in medicine or by mail at 50 cents a box or six boxes for $2.50 by writing The Dr. Williams' Medicine Co., Brockville, Ont.

Girls attending the San Francisco high school of commerce have placed a ban on silk hosiery.

ONTARIO MOTHER HELPS DAUGHTER

Mothers—watch your daughter's health. From the time she reaches the age of twelve until womanhood is established she needs your care and advice. Many women have suffered years of ill-health through lack of such care during this time.

Lydia E. Pinkham's Vegetable Compound is a splendid medicine for girls and women. For nearly fifty years it has been helping mothers and daughters. Let it help you and your daughter.

Hamilton, Ontario,—"When my daughter was thirteen and until she was fifteen she suffered every month so that she could hardly move around the house and when she would have the pains in school she would have to be carried home. Besides the pains and the irregularity she also had headache, dizzy and faint spells, and soreness in her back. I saw your advertisement in the 'Hamilton Spectator' and got Lydia E. Pinkham's Vegetable Compound for her. She does not have the least bit of trouble now, and we both recommend your medicine. She works in a candy-shop now and seems well and strong. I give you permission to publish this letter as a testimonial."—Mrs. I. P. Clauser, 76 Walnut St., South, Hamilton, Ontario.

Rheumatism Is Now Gone And Wellington Walks Well As Ever

"I heard so many people telling what Tanlac had done for them that I tried it in my own case and I am convinced it is a wonderful medicine," said David Wellington, a well-known drug clerk, Harperusa, Manitoba.

"For five years I had been a sufferer from rheumatic fever. I simply ached all over from head to foot and my bones felt like they were going to crack. My knees were so stiff actually I used to walk like I had wooden legs, and I just dragged one foot after the other. Everything I ate seemed to sour on my stomach and I was bothered a good deal with backache and headaches.

"I began to improve gradually from the first dose of Tanlac and kept it up until my stomach was in perfect condition and the rheumatism had left me. I am in splendid health now and feel that it is only right that I should tell my experience so that others who suffer as I did may know where they may get relief, too."

Tanlac is sold by all good druggists.

Say Canada is Better Market

Conditions Here Much Better Than In U.S. at Present

N. T. Bowman, advertising manager of the Toronto Telegram, who returned from an extended visit to a number of Eastern United States cities, says that many American concerns find sales conditions much better in Canada than in the U.S. at present.

One large firm which uses newspapers almost exclusively in both countries, carrying space of identical size in papers on both sides of the border, and keeping close check on results, reports that during the past year their sales declined 14 per cent. in the United States as compared with only 6 per cent. in Canada.

Another firm, manufacturing a widely-known toilet specialty, although not divulging actual figures, is not less thoroughly convinced of the superiority of conditions in Canada at the present time. This concern also pays scrupulous attention to results, and it is as a direct outcome of their recent experience that they have recently commenced a very extensive campaign in Canada, using large space in newspapers and magazines.

Mr. Bowman reports that both agencies and advertisers in the United States are devoting a great deal more attention to Canada than has been the case for many years.

Chinese Guarded Silk Secret

For centuries after its first discovery China carefully preserved the secret of silk culture, and amassed great wealth by exporting it to India, Persia and Arabia.

Asthma Cannot Last when the greatest of all asthma specifics is used. Dr. J. D. Kellogg's Asthma Remedy assuredly deserves this exalted title. It has to its credit thousands of cases which other preparations had failed to benefit. It brings help to even the most severe cases and brings the patient to a condition of blessed relief. Surely suffering from asthma is needless when a remedy like this is so easily secured.

Artificial Daylight

Surprising Results are Obtained by Use of Special Colored Glass

One of the most interesting problems in illumination is to provide an artificial source of light which will exactly reproduce ordinary daylight. Such a source of light is invaluable in the textile industry and for the matching of fabrics. One way of obtaining the desired result is to filter the light of an electric or other lamp through special glasses, but a British inventor recently produced another form in which all the light is reflected from an umbrella shaped reflector on which patches of certain colors are painted. All the light used comes from this reflector and is modified by the colors to give a very exact imitation of daylight. An improved form of this artificial daylight apparatus has just been patented. The reflector consists of two layers of material perforated with holes so that a certain number of spots of the colors are exposed. Radial strips of another color are placed over the perforated layers, the whole arrangement being mechanically strong and giving the correct areas of the various colors to provide artificial daylight.

Mr. L. R. Littlefield, of McNairy County, Tenn., has 234 direct descendants, including 77 grandchildren, 133 great-grandchildren, and 14 great-great-grandchildren. Mrs. Littlefield is 92 years old.

Minard's Liniment for Dandruff

Ontario Mineral Production

It is estimated that in the decade's history of mining in Northern Ontario, the various mines have contributed more than $750,000,000 to the wealth of Ontario.

HEART WOULD BEAT LIKE A TRIP HAMMER

Heart trouble has of late years become very prevalent. Sometimes a pain catches you in the region of the heart, now and then your heart skips beats, palpitates, throbs, or beats with such rapidity and violence you think it is going to burst.

You have weak and dizzy spells, sinking sensations, are nervous, irritable and depressed, and if you attempt to walk upstairs or any distance you get all out of breath.

We know of no remedy that will do so much to make the heart regain strength and vigor, regulate its beat and restore it to a healthy normal condition as will

MILBURN'S HEART AND NERVE PILLS

Mrs. Chadwick, Delhi, Ont., writes:—"I had palpitation of the heart, and the least exercise, such as going upstairs or up a hill, my heart would beat like a trip-hammer and at times I was dizzy-headed and had a sinking sensation as if my time were near.

A friend suggested I try Milburn's Heart and Nerve Pills, so I procured three boxes, and by the time the first one was used I began to improve. In all I took six boxes, and now although in my 66th year I feel like a young girl; no dizziness or heart-thumping, and can walk miles without fatigue. At time of sickness I weighed 120 lbs. now I weigh 150."

Price 50c a box at all dealers, or mailed direct on receipt of price by The T. Milburn Co., Limited, Toronto, Ont.

Still Solvent

The Portrait Artist.—Yes, I can make a colored crayon enlargement of your photograph, but I don't recommend it. Hove you ever been done in oil?

Mr. Newgilt.—Yes, I've been done in oil and trimmed in rubber stocks, but I got money enough left to pay for that colored crayon picture.

Perk Up and Smile

Blues and Backache Vanish

Toronto, Ont.—"Less than a year ago I was in a very poor state of health; my back ached dreadfully and I could scarcely drag myself around to do my housework. I started to take Dr. Pierce's Favorite Prescription and I cannot praise it too highly for the great benefit I received. The backache and pains disappeared entirely and I soon was restored to perfect health. I know that Dr. Pierce's Favorite Prescription is the best woman's medicine, for nothing ever helped me as much as this 'Prescription.' I have no hesitancy in recommending it to other women who suffer as I did."—Mrs. Kathleen Whillans, 13 Brookfield St.

Reap the Reward of Perfect Health

Orillia, Ont.—"I had a bad case of woman's trouble, suffered from backache, nervousness, and discovered digestion. I had great pain all the time, sometimes I would faint at my work. I had one physician after another but they did me no good. I then took nine bottles of Dr. Pierce's Favorite Prescription and it fixed me up all right. I look much better and feel fine. I will recommend the 'Prescription' to all suffering as I did."—Mrs. Maybelle B. Oratrix, Box 940.

Health is most important to every woman. You cannot afford to neglect it when your neighborhood druggist can supply you with Favorite Prescription in tablets or liquid. This Prescription is made in Dr. Pierce's Laboratory, in Bridgeburg, Ont. Send 10c there if you wish a trial pkg.

Compulsory Powers Of Wheat Board Are Not Allowable

Ottawa.—Reconstitution of the Canadian Wheat Board, with compulsory powers, as requested in the memorandum of the Canadian Council of Agriculture and pressed for by Progressive members of the House of Commons, is ultra vires the Parliament of Canada, according to an opinion by the Deputy Minister of Justice, E. L. Newcombe, and tabled in the Commons by the Prime Minister, Hon. W. L. Mackenzie King.

Mr. Newcombe, whose opinion is concurred in by Sir Lomer Gouin, Minister of Justice, and Hon. D. D. McKenzie, Solicitor-General, holds that the appointment of a Wheat Board, with compulsory powers, interferes with the rights of provinces and of individuals and is, therefore, against the provisions of the British North America Act, 1867. Parliament, however, has an undoubted right to create a board with voluntary powers.

"It is my opinion," said Mr. Newcombe, in the document tabled "that the reconstitution of the Wheat Board in the present circumstances with the powers conferred thereon by the orders-in-council is a project constitutionally incompetent to the Parliament of Canada."

The Deputy Minister of Justice deals at length with the powers which were conferred upon the old Canada Wheat Board, and says: "It will be perceived that these powers naturally group themselves into two heads. There are enabling or facultative provisions and there are compulsory provisions. As to those of the former class, I apprehend that Parliament has undoubted authority to constitute a board for the purpose of buying and selling and to enable it to contract and to exercise such powers as are necessary or incidental to a voluntary undertaking.

"The board is, however, invested with compulsory powers and, for the purpose of considering the authority of Parliament to constitute a commission clothed with these powers, it is well to mention some of these separately. They include: (a) fixing of maximum prices or margins of profit at which flour may be sold by millers; (b) the compulsory taking of wheat in store or in transit to compensation fixed by the board, including power by order of the board to transfer the property in any wheat so stored or in transit to such purchaser and upon such terms as the board may nominate and prescribe; (c) prohibition of the buying and selling of wheat in Canada on commission or otherwise and the operating of elevators or warehouses for wheat except by license of the board; (d) authority to regulate delivery to the board of all wheat sold or purchased in Canada; (e) regulation by the board of the dealings of its licenses.

Brule Mine Busy

Taking on Men at Rate of Ten a Day

Edmonton, Alta.—That the coal strike has far from crippled the Blue Diamond mine at Brule, is the contention of Manager Gordon Dickson. At present there are 462 men on the pay roll of which number 210 are working underground and the daily output is 800 tons. The mine is running on the non-union, open shop basis and new men are being engaged at the rate of ten a day.

The management hopes to reach its former daily average of 1,500 tons daily before the end of the month. Representatives of the United Mineworkers are still picketing the station at Brule.

Living Cost Declines

London.—The cost of living in Great Britain fell a further four points in March. On April 1 it was still 82 per cent. above the pre-war level.

British Doctor Dies

London.—The death is announced of Sir Alfred Pierce Gould, widely known surgeon. He was 70 years of age.

Airplane Badly Damaged

Aviators Require New Machine to Continue Flight to Brazil

Rio Janeiro.—The Portugese aviators who were attempting a flight from Portugal to Brazil, will be unable to proceed in their hydro-airplane from St. Paul Rocks, a few hundred miles short of their goal, where they landed because of damage to their machine, according to a Havas despatch from Pernambuco. The message says their hydro-airplane was so badly damaged in effecting the landing that it is no longer usable. The aviators, however, expected to save the motor.

The estimated distance flown is approximately 900 miles, thus making the time of their airplane approximately 60 miles an hour. Plans had been made for big celebrations on the arrival of the aviators at Pernambuco, Bahia and Rio Janeiro.

Schools in Sweden Are Using Films

Elaborate Plans Being Made for Teaching from Movie Screen

Stockholm.—Swedish school children are beginning to read their lessons from the movie screen. The use of educational films is becoming more and more a part of the lower grade curriculum, even in the most remote districts, and leading educators are making elaborate plans to extend the scope of "film classes."

In the city of Gevele, Northern Sweden, the children are said by visiting American profesors to know more about Manhattan Island than young students in western parts of the United States who never have visited the metropolis.

One of the most prominent champions of films as a means of study is Prince William, second son of King Gustaf, who has taken complete motion picture outfits with him on his trips of exploration through Central America and South Africa.

Solve Mystery of Missionary's Death

Report Shows Priest Was Drowned in Northern Lake

Edmonton, Alta.—The mystery attaching to the death of Rev. Father P. Frapsauce, of the Great Bear Lake Roman Catholic Mission, has at last been cleared. Major G. L. Jennings, officer commanding the R.C.M.P. here, has received a report from Staff-Sergeant S. C. Clay, in charge of the Fort Norman detachment, which shows that the missionary lost his life by drowning in the waters of the northern lake.

As is customary with the Mounted Police, every avenue of evidence in connection with the tragedy has been explored, and the report emphasizes the thorough manner in which investigations at the top of the map are made by Canada's frontier service.

Ammunition Dump Explodes

Belgrade.—A terrific explosion occurred at Monastir, in the southern part of old Siberia, when an ammunition dump blew up. The railroad station was destroyed and enormous damage otherwise done by the blast.

The number of killed and wounded, says the despatch from Monastir reporting the explosion, is still unknown.

Try to Stop Swearing Habit

Montreal.—The Licensed Victuallers' Association, the liquor dealers organization of Montreal, has had placards printed in both languages, nicely mounted and framed in glass, which they will distribute to all taverns, restaurants, etc., of this city calling for a cessation of the habit of swearing and blasphemy.

Abolish Police Forms

Vienna.—The police forms which every traveller in Austria was formerly obliged to fill out upon arrival in a city, giving intimate details of himself and his business, are to be abolished.

WESTERN EDITORS

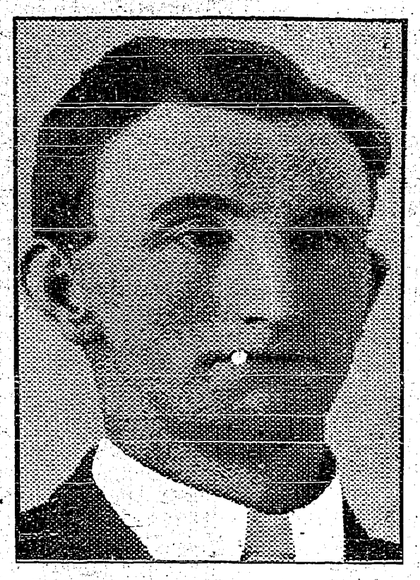

W. J. Bartlett, Editor of The Enterprise, Blairmore, Alberta.

Losing Many Cattle

Experts Discover Dehorned Cattle Fed on Clover, Die

Toronto.—Correspondents of the Ontario Department of Agriculture in Bruce County, have discovered considerable loss of life among cattle has occurred in dehorning after being fed on sweet clover ensilage. They say several farmers have reported that on dehorning cattle they found considerable difficulty in stopping the blood flowing and in several instances the animals bled to death. In all cases the cattle had been fed on the sweet clover diet.

Cannot Participate In Conference

San Marino Has Not Resumed Relations With Central Powers

Genoa.—San Marino, the smallest but oldest republic in the world, has applied through an accredited plenipotentiary for participation in the economic conference. Her envoy was told that San Marino had not yet resumed relations, juridically, with the Central Powers, and that she could not participate in negotiations between countries that were signatories to the peace treaties which terminated the world war.

Germany's Claims Against Russia

London.—The total German claims against Russia, including bank deposits, railway shares and industrial claims generally, were about £72,000,000, it is reported in financial circles of London. Against this, Russia, in accordance with the Versailles treaty, had claims several times greater.

Danes Sell Soviet Seed

Copenhagen.—In spite of the official Soviet declaration of a boycott on all Danish goods for Russia, the Soviet representative here signed a contract with Danish seedsmen for the early delivery in Russia of seed to the value of 3,000,000 kroner.

The Treaty Between Russia And Germany Must Be Abrogated

Would Stop Daylight Saving

Member Moves a Resolution in the Federal House

Ottawa.—Daylight saving held the stage in the House when W. F. Kay (Liberal, Missisiquoi) had a motion calling for an expresison of opinion that "it is desirable that legislation should be introduced this session to prohibit the adoption of daylight saving time in any part of Canada." Generally speaking, the trend of opinion was against daylight saving, although the desirability of the resolution in its existing wording was questioned.

Wm. Duff (Liberal, Lunenburg) had an amendment. He moved that the motion merely expressed the opinion of the House that "it is not desirable that daylight saving time be adopted in any part of Canada." Discussion was still in progress when the House adjourned. The resolution and amendment now go over on the order paper to the end of public bills and orders. It is unlikely that anything further will be heard of them this session.

Second Sum For Cancer Cure Discovery

Lord Atholstan Offers Another Hundred Thousand as Prize

Montreal.—Lord Atholstan, proprietor of the Montreal Star, has decided to donate the $100,000 he is giving for cancer research to the Interior Cancer Research Fund of London, of which Earl Balfour is chairman, while a second sum of $100,000 is offered as a prize for the discovery of a cure for cancer, it was learned here. This latter amount was the sum originally offered by His Lordship and is open to the world, the award to be decided by the Royal College of Physicians and Surgeons, of London, England.

High Price For Bread in Russia

Pound Loaf Now Being Sold for 120,000 Roubles

Helsingfors.—A person just arrived in Finland from Petrograd states that the price of bread in Russia during the last few days has been increasing by leaps and bounds. The pound loaf cost on March 16th, 85,000 roubles; on the 17th, 90,000 roubles; on the 19th, 100,000 roubles; and on the 20th at Oserki, a few miles from Petrograd, 120,000 roubles were being charged.

No recent Petrograd figures are available for purposes of comparison, but the price of rye bread in Moscow on March 6 was 60,000 roubles the pound, and a month earlier 23,000 roubles.

Paris.—Mr. Lloyd George is reported in Genoa advices received here to have informed Dr. Wirth, the German chancellor, that there were only two possible solutions of the present deadlock.

The first was that the Germans must cease to be admitted to the discussions of Russian affairs at the conference.

The second was that they must tear up and scrap the treaty made with the Russians.

Chancellor Wirth, the messages state, while regretting the severity of the latter alternative, did not refuse to take it under consideration and is reported virtually to have accepted it in principle.

The German delegation is active among the other delegations, said these advices, in an effort to obtain a repeal of the Allied decision pronounced against them. The Germans were particularly insistent in pointing out to the Italian delegation that the departure of the German delegation from Genoa would greatly compromise the conference.

The German delegation was reported to be divided on Mr. Lloyd George's proposal that the Russo-German pact be scraped, with Dr. Wirth accepting it in principle and Foreign Minister Rathenau opposing it.

No Notes Taken For Income Tax

Regarded Only As Acknowledgement of Debt, But Not As Payment

Otawa.—Hon. W. S. Fielding takes the ground that it is undesirable to make public transactions between the Government and private citizens in regard to income tax, it was indicated by the finance minister in the House of Commons.

In reply to a question put by R. H. Halbert (Progressive, North Ontario) as to whether notes had been accepted by the Government in payment of income taxes in addition to the note received from the Riordon Pulp and Paper Company, Mr Fielding said:

"Several notes were received which were regarded by the officials as acknowledgment of the indebtedness, but not as payment. No such notes are now received.

"The Minister of Finance has doubt of the propriety of making public transactions between the Government and citizens respecting income tax. In England, it is understood such information is regarded as confidential. The right of Parliament to full information regarding public business being recognized, a predecessor of the present Minister of Finance held that if information of this kind was desired, a notice for it should be placed on the order paper, and upon discussion, the House should judge whether the public interest required it to be brought down."

British Arranging Loan to Brazil

Amount is Understood to Exceed Five Million Pounds

London.—The London Times learns that the negotiations for a loan to the Brazilian Government are approaching completion. It is hoped to issue the loan within a fortnight. It will be issued by the Barings, Rothschilds & Schroder. The amount will be a considerable one. Its main purpose is to take up banking credits arranged last year against coffee warrants which are understood to exceed £5,000,000. The loan will be secured on coffee.

Arbuckle Films Banned

New York.—Cancellation of all contracts for the showing of films in which Roscoe (Fatty) Arbuckle appears was announced by Will H. Hays, head of the Motion Picture Producers Association. This action, he said, affected nearly 10,000 contracts.

Spend your money at home, thereby helping your own town and local merchants.

Local and Personal

FOR SALE—Baby Grand Special. F. W. Speaker, Canyon.

White Wyandotte Eggs. $1.25 for 14. F. W. Ash, Creston.

HATCHING EGGS—Barred Rocks, $1.25 for setting of 15. J. W. Vaness, Creston.

FOR SALE CHEAP—10 young ewes with lambs included. Apply Mrs. M. Nathorst, Wynndel.

WANTED—Will pay cash for two wheel cart. Enquire Review Office.

Now is the time to buy a straw hat. New stock just opened at Mawson Brothers.

FOR SALE—Horse and young pigs. E. Nouguier, Lot 170, Canyon (Erickson P.O.)

Anglican Church Services

SUNDAY, MAY 7

CRESTON	SIRDAR
7.30 p.m.	10.30 a.m.

M. WINCH
Carpenter and Cabinet Maker

Doors, Sashes, Screen Doors made to order

WORKSHOP: Park Road, CRESTON
P.O. Box 85

Mrs. J. A. Lidgate was a visitor with old friends in Nelson for a few days last week.

Mrs. Garland, Mrs. Henderson spent a few days with friends in Spokane last week, returning on Saturday.

Exhibitors are reminded that entries for the Women's Institute Flower Show close on Thursday May 11th.

Mrs. Erickson of Invermere was a visitor last week with Creston friends, the guest of Mr. and Mrs. C. G. Bennett.

Mrs. Loveday and children left early last week for Salmon Arm, to join Mr. Loveday, who is now located in that town.

Fred Belanger, now of Lumberton, was successfully operated on for appendicitus at Cranbrook hospital last week.

The Ladies' Guild of Christ Church are having a Quaker Village Fair in the Parish Hall, Wednesday, May 24th, from 3 to 8 p.m.

The band will give the first open air concert of the season on Saturday night, when they will play on the streets from 7.30 to 8.30.

Const. Burton of the local R.C.M.P. corps has been transferred to a border post opposite Gateway, Mont., and left last week for his new station.

Mrs. H. Lyne was at Cranbrook on Tuesday, where she was the chief speaker at the May meeting of the Women's Institute of that town.

Miss Marion Swanson returned the latter part of April from Vancouver where she has just completed her first year in the University of British Columbia.

Grand

SATURDAY, MAY 6th

Herbert Rawlinson in

"The SCRAPPER"

In dress clothes he was a glorious lover. In corduroys he was a fighting cyclone. Oh, boy! we'll tell the world he was.

WEDNESDAY, MAY 10th

MARSHAL NEILAN
presents

"GO AND GET IT"

He had transferred the brains of a hanged murderer to a gorilla. It was neither man or beast. What happened?

A First National Special at Regular Prices

Try the Drugstore First

Our Soda Fountain and Ice Cream Department

Is now open for the season. Each season with us is the cause for the creation of an entirely new line of effort and endeavor to serve only the finest and best of Fountain Drinks, and improve, according as improvement may be suggested, by all successes and failures by other dealers during the past year.

All the old, popular flavors will be served but with their improved xuality and greater deliciousness.

Come and make an early acquaintance with our fountain.

BEATTIE-OATWAY, Ltd.

Mail Orders a Specialty. *Phone Service Prompt Attention*

Cranbrook Courier: Mrs. W. S. Ryckman, of Creston, who has been very ill at the home of her daughter, Mrs. Dan Burton is recovering slowly.

Mrs. Graham of Montreal, who has been on a visit to coast cities, spent a few days in Creston last week with Mrs. H. L. Crosthwait en route east.

The Reid cottage on McLeod Ave., just vacated by Mrs. M. Young, is reported sold to Mrs. W. K. Brown, and will be occupied by her sister, Mrs. Davis.

PIANO FOR SALE—Tenders will be received up till May 12th for the purchase of a piano. Instrument can be seen in Speers' Hall. E. C. GIBBS, Postoffice.

It is officially announced that Major Mallandaine has been named to succeed Capt. Crompton as stipendiary magistrate and judge of the small debts court at Creston.

C. G. Bennett, who about three years ago purchased the ranch of the late E. Keddell near the Blinco place, this week disposed of the property to a Mr. Harris of Lethbridge, Alta., who has already taken possession.

Frank Ebbutt, who has been in attendance at the University of B.C. at Vancouver the past term, is home for a short holiday, before going into Northern Alberta to spend the summer on geological survey work.

The May meeting of Creston Board of Trade will be held on Tuesday night. The cemetery beautification committee is making considerable headway, and hope to have the work under way before the end of the month.

Mrs. W. P. Stark and son, Arthur, left the fore part of the week for Vancouver, where they will make ab extended stay with her daughter, Miss Dorothy, who is in rather poor health at present at the coast city.

Mr. and Mrs. S. Sweet left on Saturday for Prince Albert, Sask., where they will again make their home. About two weeks ago they sold their (Trotter) ranch to Mr. and Mre. Lantz, who have now taken possession.

R. B. McLeod is this week moving into the Taylor property at the corner of Victoria Avenue and Hillside Road, which he has secured from Mr. Taylor, giving the McLeod home, next the Methodist Church, in part payment.

Sergt. Smith, who is in charge of the local corps of the R.C.M.P., is confined to Cranbrook hospital at present, suffering from sceptic rheumatism, which would appear to be one of the after effects if the flu from which he suffered last winter.

Cranbrook Courier: The infant son, aged 7 weeks, of Mr. and Mrs. Ernest Bidder of Fort Steele passed away Saturday, April 22nd, at the Cottage Hospital. The funeral was held Monday afternoon from the home of Mrs. Dan Burton, Mrs. Bidder's sister.

The baseball ans had their first opportunity on Sunday afternoon of seeing the 1922 Creston team in action, when the locals stacked up against a combination Porthill-Erickson nine and won rather handily in a contest marked by free hitting and heavy scoring.

The Catholic Club are having the first of their series of four whist drives in the Speers Hall to-night (Friday), with cards due to start at 8.15 prompt. Four prizes are given the winners each night, and at the end of the series grand prizes will be awarded. The admission is 50 cents, which includes supper.

British Columbia has declared war on gophers. Bounties will be paid to individuals on tails up to 250 at two cents each; for the next 250 the rate will be three cents each; for the second 500 payment will be made at four cents each, while on all over 1000 the maximum rate of five cents each will be applicable.

The silver tea under Christ Church Ladies' Guild auspices at the home of Mrs. W. S. Watson on Saturday afternoon was well attended the financial intake being in the neighborhood of $11. A crochet centrepiece donated by the hostess and which was raffled the same afternoon was won by Mrs. Linn

H. W. McDonald, who arrived from Pincher Creek, Alta., early in the year, last week completed the purchase of the Reynolds ranch, and has just taken possession. The place up till about three years ago was owned by Mike McCarthy. Mr. and Mrs. Reynolds have returned to Saskatchewan to reside.

The "Amateur Night" show, which the baseball club is putting on at the Grand on Tuesday, May 10th, will certainly be the best all-round local talent performance ever given in Creston. A rare variety of high class entertainment will be provided and already there is a demand for reserved seats for the evening.

Wild Rose Lodge Knights of Pythias, which was established in Creston almost fifteen years ago, has disbanded, and a meeting of the members in good standing on Thursday night it was formally decided to return the charter to grand lodge. Efforts have been made at intervals during the past four years to revive the order but these were only temporarily successful, and no meetings of any sort have been held for almost two years now.

HATCHING EGGS

WHITE WYANDOTTES	$1.25
BLACK MINORCAS	1.25
S.C. WHITE LEGHORNS	1.25

per setting of 14 eggs. All from sxcellent or prize stock. P. G. EBBUTT, Creston.

CRESTON BAKERY

Agents for Willard's and Neilson's Chocolates

CATERING IN ALL ITS BRANCHES. HIGH CLASS CONFECTIONERY

Starting this week Wynndel Mercantile Co. store will be selling our Cakes and Pastry, in addition to our Bread.

T. Rogers, Sirdar, is also handling our products.

BERT NORRIS
Next door to Bevan's Garage

Shirts Specially Priced for Seven Days' Selling

Commencing SATURDAY, MAY 6th, and closing SATURDAY, MAY 13th, our entire stock of Men's and Boys' Work Shirts will be on sale for just seven days at price cuts that run to almost 40 per cent. Here are a few of them:

MEN'S SHIRTS

Light Chambray Shirts, reg. 1.25; special	$ .85
Blue Chambray Shirts, reg. 1.50; special	1.15
Khaki Shirts, reg. 1.85; special	1.45
Cotton black and white striped shirts, reg. 1.75; special	1.25
Kahki Work Shirts, reg. 1.85; special	1.50
Blue Khaki Shirts, reg. 1.85; special	1.50
White Shirts, reg. 1.85; special	1.50
Ecru Shirts, reg. 1.75; special	1.25

BOYS' SHIRTS

Blue Chambray Shirts, reg. 1.25; special	.85
Khaki Flannelette Shirts, reg. 1.25; special	.95
Flannelette Shirts, reg. 1.25; special	.85
Brown Cotton Shirts, reg. 1.25; special	.95

MAWSON BROTHERS
Better Service General Merchants Lower Prices

NEW GOODS

BEAUTIFUL RANGE OF

5-yd. Dress Lengths

consisting of Fancy Voiles, Tricolette and Ginghams

Ladies' Spring Shoes

"Classics," in latest style Oxfords, Pump, Strap Slippers and Bals, in Tan, Black and Grey.

Ladies', Misses' and Children's Spring Hats

S. A. SPEERS
GENERAL MERCHANT.