April 28
June 29 1622 30
Provincial Library apl 28
JUL - 3 1922

THE CRESTON REVIEW

VOL. XIV. CRESTON, B. C., FRIDAY, JUNE 30, 1922 No. 21

Canyon City

The church ladies' aid had a very successful and enjoyable lawn social at the home of Mr. Samuelson on Saturday night, when the efforts of the ladies were rewarded with a cash intake of almost $15.

Mr. Messenger left the fore part of the week on a business trip to Carmangay, Alta.

R. J. Chambers left on Wednesday for Spokane, Wash., where he will visit with his sister, and will look over the Washington country with a view to locating a ranch home there.

The United Farmers are having their regular fortnightly meeting in the schoolhouse on Saturday night and on Monday some of the members will be at Erickson for a moving picture demonstration that the Erickson local is having that night.

The continued dry weather and windy spells keep the forest fire which originated out toward Lister almost two weeks ago still looking dangerous and the residents at Fort Macleod and Calgary Heights are preparing for emergencies in this connection.

School will close for the midsummer vacation on Friday afternoon. This week about half a dozen of the pupils are at Creston writing on the Entrance examinations, including Minnie Strong, Stella Speaker, Signe Nelson, Dorothy Cleave and Jeffrey Knott.

The continued excessively hot weather is shortening up the strawberry crop at least 40 per cent. and unless rain comes very soon the same disastrous effect will be felt on the raspberries. Failure of the usual June moisture supply to eventuate has given Canyon the lightest hay crop in years. Even the alfalfa is below the average.

Lister

J. Paul is busy with the erection of a new house on his ranch, Joe Bell being in charge of carpenter operations.

Dave Fraser has temporarily deserted Lister, being at present employed in the mine at Kimberley.

The Lister end of the forest fire that has been burning for almost two weeks is pretty well burned out, and only about three men are on watch on it at present.

Mrs. Ivor Christensen and infant, accompanied by her father, Fred Weston, left on Monday for Wenatchee to join Mr. Christensen.

Three of the pupils of Lister were at Creston this week writing on the Entrance examination papers. They are Jenny Chalmers, Murielle Millington and Ernest Stevens.

There must be a small margin of profit in strawberries. On Thursday last the Chas. Atkins ranch marketed the first crate, and the same day the genial Charles purchased a Maxwell Four roadster.

Notices have been posted by Mrs. Millington, secretary of the trustee board, for the annual school meeting on Saturday evening, July 8th. Mrs. Millington is the only trustee available, Mr. Brain being in the hospital at Cranbrook, and Mr. Atkins is at present working at the mines.

Lister school will probably have a new staff of teachers. It is stated that both Miss Campion and Miss Irvine have handed in their resignations and will not consider re-engagement.

Kitchener

Miss Edith Geroux left on Monday for Creston, where she is writing on the departmental examinations. This is the first time in the history of Kitchener school that there has been a candidate for Entrance exams.

Dr. Hurst of Victoria and Dr. Young of Ottawa are here at present making a geologocal report on the iron properties in the Kitchener district.

A pantomine representing a Greek play, under the direction of Mrs. Matherly of Spokane, was presented in the dining room of the Kitchener Hotel on Saturday evening. Those representing statues were Mildred Andeen, Clara Hunt, Laura Andeen and Ellen Andeen. Others taking part were: Mrs. Matherly, "Sculptor," Miss Schmidt, "Galatea, the Living Statue." Edith Geroux, "Prince." Miss Erickson, "Goddess." After the play those who had taken part posed for "Night and Morning," and this was followed by a recitation by Mrs. Matherly. After the concert a dance was given in the warehouse of the Paulson-Mason store.

Messrs. L. Forrester, LePage and V. Geroux have taken a contract for making poles for Paulson-Mason Co.

Mrs. Hunt entertained the ladies of Kitchener on Tuesday afternoon, in honor of Mrs. Matherly of Spokane, and Miss Schmidt, who is leaving shortly for her home in Rossland.

Mr. Thomas was a visitor in Cranbrook on Monday.

Erickson

Hon. W. H. Sutherland of Victoria, minister of public works, in company with the district engineer, W. Ramsay of Nelson, were through the Erickson area on an inspection trip last Thursday, and as a result of the visit it is hoped an additional grant will be made to complete the hard surface road from the Staples corner through to the depot.

The annual school meeting is announced for Saturday night, July 8th, Trustee Hall's term has expired and a successor will have to be chosen in addition to electing an auditor.

Three pupils of the Erickson school wrote on the Entrance examinations at Creston this week, Warren Harrison, Kathleen Littlejohn and Edith Prifreyman.

T. W. Bundy was a motor visitor to Kuskanook on Sunday, and reports that area rather earlier than Creston. That day at the Jones ranch at Kuskanook new potatoes and this year's green peas were both on the dinner menu.

The school children are having their annual picnic at the Whimster place near the Canyon to-day in charge of the teachers, Misses Vaughan and Holmes, both of whom, we understand, will comprise the teaching staff for next term.

About thirty of the Valley ranchers were here on Saturday afternoon for the talk and demonstrations on irrigation at the Putnam ranch. Mr. Newton the provincial soil inspector, spoke highly of the quality of the Erickson lands stating that in his opinion water was the great necessity rather than fertilizer, and where irrigation is made use of he strongly advised against continuing the present system of clean cultivation, insisting that it be succeeded by a cover crop preferably of vetch or alfalfa. Mr. Helmer of the Summerland demonstration farm recommended ditch irrigation in preference to the sprinkler system and gave a demonstration of the former. Where ditches up to 300 feet only were used these were superior to the sprinkler, a wood flume being used to supply the ditches. In his opinion the drought spot that has afflicted Valley apples of late, was due to the trees having a more or less uneven supply of moisture—plenty of it start the season with and too little wetness in summer months.

Additional $3000 for School

The public school officially closes today for the summer vacation, and operations will not be resumed until the first Tuesday in September. The annual school meeting is called for Saturday, July 8th, and promises to be an interesting one, as an additional $3000 over last year's grant will be asked to carry on the school for the next twelve months. A successor to Trustee R. B. Staples, whose three-year term has expired, will have to be elected.

Works Minister Looks Valley Over

Hon. W. H. Sutherland, minister of public works, who is spending the greater part of June on inspection trips to most of the interior points, gave Creston Valley an official look-over on Thursday last, in company with Wm. Ramsay of Nelson, the West Kootenay district engineer.

Although the party only made a between-trains stop the three hours' stay enabled them to make an auto trip through the Erickson, Canyon City and part of the Lister districts, as well as to make the run from Creston to Sirdar, where they boarded the train, where the Kaslo end of the riding was looked over the following day.

In company with Messrs. Putnam and R. B. Staples the visitors were first of all shown over the hard surface road operations in the Erickson area, and the run was made over the old road from the Staples corner (where the hard surface road ceases at present) to the C.P.R. depot and thence out over the road past the E. Cartwright house and McLeod store, in order to convince the minister of poor shape the highway is in for the very heavy traffic it carries, as well as to demonstrate to him that in view of the fact that hardly a mile of construction is needed to give the whole Erickson district a hard surface road, it would be splendid policy all round to rock the whole loop while the good roads machinery is so advantageously set up at Kemp's corner.

It was forcibly impressed upon the minister that the road into the Erickson depot carried 40 per cent. more shipping products than any other road in the Valley. That the dust nuisance was decidedly injurious to the growth of the nearby orchards, and certainly tended to produce a crop of apples that were unfit for marketing, and in view of the plans both the Union and Staples Fruit Company have for extending the central pack of apples at Erickson the dust has now become something worse than a nuisance.

Hon. Mr. Sutherland was quite frank in stating that the roads were just in a little worse shape than any he had encountered in any of the other fruit districts, and the only remedy would be the hard surface road, and he gave the assurance that if the funds were available certainly a grant would be immediately forthcoming to carry on the hard surface road work over the route he had been driven.

Just how substantial the grant will be can only be guessed but it is hoped that it will be ample to complete the good roads as far as the depot, and there is some good reason to believe that before the plant and machinery are moved from the present location the road out by the McLeod store would also be rocked and the good roads loop completed.

President Hayes of Creston Board of Trade joined the party for the trip to Sirdar and the importance of getting on with the diversions on the Wynndel Sirdar and Arrow Creek roads as well as the new 16 foot highway from Goat River into Kitchener was impressed upon the minister. The two latter undertakings are included in this year's work and may be proceeded with when the minister completes his provincial tour and checks up the money available for new work, or it may be gone on with later on in the year in order to take care of unemployment.

Local and Personal

ICE—1c. pound delivered in Creston. Apply F. K. Smith.

H. K. Oatway left on Friday on a business trip to Vancouver.

C. B. Garland was a business visitor in Nelson on Tuesday and Wednesday.

FOR SALE—Standard vaccum sweeper, scarcely used, price $6. Enquire Review Office.

PIGS FOR SALE—Purebred Chester White, five weeks old, $7 each. J. B. Rudd, Wynndel.

C. O. Quist is leaving this week for Wetaskiwin, Alta., where he will probably remain for the next three months.

WANTED—Woman to work by day. Apply Creston Hotel.

Mrs. Cherrington was a visitor with Nelson friends a few days the latter part of the week.

Stores in town will be open this evening but will be closed all day Saturday—Dominion Day.

PIGS FOR SALE—Young pigs, six weeks old, good stock and price right. John R. Miller, Creston.

Mrs. R. Forrest of Winnipeg is a Creston visitor this week, the guest of her sister, Mrs. E. H. Small.

S. Trombley of Sibbald, Alta., a one-time resident of Creston, was here on a business visit Wednesday.

Mrs. Lyne will be at home to her friends Monday, July 3rd, and August 7th, in the evening instead of the afternoon.

FOUND—On Saturday, heavy gold ring, monogrammed and also shows fraternal society emblem. Owner can have same on enquiry at the Review Office.

Mrs. Vachon and two children arrived on Monday and will spend a couple of weeks renewing old acquaintances in Creston. She is the guest of Mrs. Hare.

On account of the vacation season Dr. Lille will not visit Creston on his regular date, but will be here two weeks later and stop longer. Due notice will be given.

Miss Marion Swanson left for Wynndel at the end of the week, where she is on the clerical staff of the Co-Operative Fruit Growers for the berry shipping season.

L. Kyle was a visitor at Fernie on Wednesday, where he officiated as groomsman to Geo. Mead, whose marriage to Miss Todd took place in that city that afternoon.

The local mosquito season is almost at its peak, and reports from all sections are to the effect that skeeters are both more active and numerous this year than for several seasons past.

To-morrow (Saturday) is Dominion Day, a statutory holiday, when all places of business in town will be closed, and the general delivery wicket at the postoffice open only from 5 to 6 p.m.

FRUIT WANTED—We want to get direct shipments from a fruit grower. Must be reliable and attend to good packing. State full particulars by letter to Roach & Company, Macleod, Alta.

The C.P.R. has a small crew at work making the excavation for the pipe line of the new water main that is being laid from their reservoir on the old McCarthy ranch to the tank at the depot.

A meeting of the 1922 Chautauqua guarantors is called for Monday night, July 3rd, at 8 o'clock, at the C.P.R. waiting room for the purpose of winding up the affairs of this year's Chautauqua.

Miss Dobbin of Tunbridge Wells, England, who has been on a visit to her sister, Mrs. Erickson at Invermere, is renewing acquaintances in Creston this week, the guest of her neice Mrs. O. G. Bennett.

What is claimed to be the largest rainbow trout caught in Valley streams in recent years was brought in on Wednesday last from Summit Creek by Geo. Mawson. It weighed the even 2½ pounds dressed.

FOR SALE—Three hundred and twenty acres near Arrow Creek, known as sub-lot 54. Purchaser may have choice of north or south half at $10 per acre, or the whole lot at $8 per acre. W. K. Esling, Rossland, B.C.

Hon. W. H. Sutherland of Victoria, Minister of public works, was a between trains visitor here on Thursday last, and during his stay had a look over the roads of the district from Lister to Sirdar, paying special attention to the hard surfacing operations at Erickson. He was accompanied by Wm. Ramsay the district engineer.

The first of the new issue Dominion 4-cent stamps has arrived at Creston postoffice, and will be available after the first of the month. Four cents postage is required on all letters going to the Old Country and other British possessions.

To-night's social fixture is the Rod and Gun Club dance in the Parish Hall, dancing to start at 9.30 prompt. The floor is in fine shape, the music will be by Creston orchestra, while Caterer Norris is furnishing the supper. Everybody welcome.

Ben Palmer of Vancouver was a business visitor here on Tuesday, en route to his former home at Cranbrook. Mr. Palmer formerly owned the 40 acres along Goat mountain which were purchased about three years ago by Hugh Taylor.

Mrs. Mead was a visitor at Fernie on Wednesday, attending the wedding of her son, George, who was married that afternoon to Miss Todd of Fernie. After a honeymoon spent at mountain resorts the happy couple will take up residence on the Mead ranch here.

H. S. McCreath was the successful tenderer on the job of removing the apple trees from the site of the new warehouse the Union will occupy on Canyon street. The bids on the excavating all appeared excessive and it likely this work will be done by day labor.

Thirty-six candidates are writing on the Entrance examinations at Creston this week—the biggest list of candidates on record. With the exception of Sirdar every school in the Valley has one or more pupils trying their luck, Kitchener having one and Yahk three.

Creston is now headquarters for a export liquor warehouse doing business under provincial license in the storehouse on the Creston Hotel property, which has just been fitted up. S. J. Matthews is in charge and business is carried on under the firm name of Creston Export Liquor Company.

The Valley has experienced the hottest June on record, and practically no rainfall since the 8th. In consequence the strawberry crop is going be considerably below expectations, and unless a good soaker of a rain happens along within a week the raspberry crop will be shortened up very much.

July will be holiday month at Christ Church, Creston, and Anglican services are withdrawn at all the other Valley points for the whole of next month, Rev. H. Varley being away on his annual vacation at Edgewood, where Mrs. Varley has been recuperating her health for the past three weeks.

After a layoff on Sunday last Creston baseball team will resume operations on Sunday by invading Bonners Ferry for a game with the team of that town in the afternoon. Bonners has quite the classiest team in northern Idaho this year and the locals will have to play their best yet to come through with a win.

Wynndel

Miss Marion Swanson of Creston is here this summer on the Co-Operative Fruit Growers' Association bookkeeping staff.

Berries started to move in car lots on Monday, when a car of 756 crates went out on the eastbound train.

Miss Gladys Woods of Creston is assisting her father in the Mercantile store.

The berry crop is very much in need of a good rain, and growers who are unable to irrigate are afraid their crop will be very small unless some wetness arrives very soon.

Jack Penson spent a few days in Nelson last week in the torture chair of the dentist, returning on Sunday.

There is to be a moving picture show in the schoolhouse on Saturday night, under the auspices of the United Farmers.

RED ROSE TEA "is good tea"

Keeps Fresh and Fragrant in the Sealed Package

Burning Up Money

The fire loss in Canada during 1921 amounted to more than $45,000,000 and exceeded that of any previous year in the history of the country. Returns for the present year indicate that conditions are going from bad to worse. During the first four months of 1922, losses have amounted to $79,206,000, or almost $5,000,000 per month.

The above figures are taken from a new publication called "Fire Control," published by the Department of Insurance at Ottawa, which has been forced to take notice of the rapidly increasing fire waste in Canada and has become impressed with the necessity of calling public attention most forcibly to it. If the enormous fire loss in Canada each and every year is to be lowered it is imperative that the general public be aroused to a greater sense of individual responsibility for existing conditions.

It is estimated that directly and indirectly, without taking into account loss of life and injuries resulting from fires, Canada's fire burden in 1921 totalled the enormous sum of $98,435,470. This great sum of almost one hundred million dollars is paid directly by property owners, but subsequently, through the channels of business, every individual in Canada bears his or her share of the burden. So distributed it amounts to $11.25 per capita of the population and constitutes a tax of more than $50.00 per annum upon the average family. Other taxes produce something in the way of service, but this fire tax of one dollar per week per family yields no return.

There is a popular notion that the loss sustained in fires is, in the vast majority of cases, fully covered by insurance. Newspaper accounts of fire invariably concluded with the words: "Loss fully covered by insurance." We take it for granted that this means there is complete compensation for all waste and destruction caused by the fire. There is no greater fallacy. The losses resulting from a fire extend in so many directions that they can never be fully covered by insurance.

Insurance, at the most, can be collected only for the goods and property actually destroyed. There is no insurance covering the cost of cleaning up the debris preparatory to re-building; none for time lost in productive work while re-building or seeking a new location; none for profits lost on work that might have been done but which, owing to the fire, went to a competitor; none for the costly disorganization of business which results; none for loss of employment suffered by employees; none for the public who through decreased production may be called upon to pay higher prices. Yet these losses have to be paid for. Who pays if the insurance companies do not? Why, the public of course. And even if such losses were covered by insurance, the public would still pay through still heavier premiums. The only way for the public to escape these charges is to reduce the fire waste.

In the Western Provinces of Canada where the bulk of the population live in rural parts, and where therefore it is difficult, and frequently impossible, to supply adequate fire-fighting equipment, it is especially important that all possible precautions against fire be taken and the utmost care exercised at all times. If a fire starts on the farmstead, or in a small village or hamlet, the total destruction of the building is almost a foregone conclusion because there are not, and cannot be, the efficient fire-fighting apparatus available in cities and the larger towns.

However, with the now general installation of rural telephones connected with local town and village centres, it should be possible for adjacent rural districts to unite with the town or village in providing a light auto fire equipment, combining a chemical and pumping engine and hose carriage, which would provide protection not only for the small town or village but for a considerable section of the surrounding country as well, and the rural population thus be reasonable sure that a telephone call will find the nearby town or village fire department equipped and ready to serve them promptly. The small town or village cannot, of itself, stand the expense of providing such equipment, but through a union of forces with the adjacent rural sections such equipment could be provided without imposing too heavy a burden on anybody.

Farm homes can easily be equipped with automatic chemical extinguishers at very low cost, a very simple apparatus which can be used by a woman, or a child if necessary. If a blaze is started it can, through such means, be quickly smothered before it gets headway where nothing can check it.

However, there is no better way of avoiding loss by fire than to prevent fire. Once again, it may well be urged that an ounce of prevention is worth a pound of cure. The adoption of all reasonable precautions against a fire being started is, after all, the cheapest and most effective of all measures to reduce the fire waste which today constitutes one of the heaviest taxes imposed upon the people of this Dominion.

The world's good judgment approves this cup

RICH, refreshing and satisfying, Postum brings the endorsement of discriminating people everywhere.

Postum meets all the demands of a table drink—it imposes no penalties upon nerves or digestion.

Made instantly in the cup at the table—

An economical drink for health and efficiency.

Instant Postum

"There's a Reason"

Made by Canadian Postum Cereal Co., Ltd., Windsor, Ontario

Human Magnets

Experiments Have Proved Certain People Possess Magnetic Powers

Some experiments that are being carried out by a German doctor show that certain people possess magnetic powers like those of an ordinary magnet.

The magnetism in the hand of one person examined was so marked that on laying the hand on a paper sprinkled with iron filings the filings arranged themselves along the "lines of force" in a way that most of us have seen done with a real magnet.

The interesting point is that, after a magnetic person has done some exercise, his magnetism seems to increase.

Dr. Grunswald, who is conducting the experiments, has made an instrument that will measure a person's magnetism.

When Your Appetite Fails This Is What You Need

When the very thought of eating makes you feel dizzy, when you're run down, stomach in bad shape—you need a real housecleaning with Dr. Hamilton's Pills. They tone up the liver, assist the stomach and improve digestion. The taste becomes aware of new flavors in food you never noticed before. You'll look and feel a whole lot better after using Dr. Hamilton's Pills. Many folks used this fine old remedy and nothing else and keep in the pink of condition all the time, 25c at all dealers, or The Catarrhozone Co., Montreal.

What She Knew

A youthful and blushing bride reduced the aged grandmother of the groom to a state of collapse not long ago. When the old lady asked her if she could cook, the bride answered, "Not very well, but I know that you bake inside the stove and boil on the outside."

NEW STRENGTH FOR WEAK STOMACHS

Indigestion Disappears When the Blood Supply is Enriched

The urgent need of all who suffer from indigestion, and who find the stomach unable to perform its usual function, is a tonic to enrich the blood. Pain and distress after eating is the way the stomach shows that it is too weak to perform the work of digesting the food taken. In this condition some people foolishly resort to purgatives, but these only further aggravate the trouble.

New strength is given weak stomachs by Dr. Williams Pink Pills because these pills enrich and purify the blood supply. This is the natural process of giving strength and tone to the stomach, and it accounts for the speedy relief in stomach disorders that follows the use of Dr. Williams Pink Pills. The appetite revives, food can be taken without discomfort and the burden and pains of indigestion are dispelled. Mr. William Johnson, a prominent business man of Lequille, N.S., bears testimony to the value of these pills in cases of this kind. He says: "I was attacked with indigestion accompanied by severe cramps in the stomach. I was prescribed for by the family doctor, but got very little benefit. Then I tried some of the advertised remedies but with no better result. Indeed, my condition was growing worse. Then I read of the case of a man who praised Dr. Williams Pink Pills whose condition was similar to my own, and I decided to try this medicine. The result, I think, was amazing as the use of six boxes restored me to my former good health. I can therefore warmly commend the use of this medicine for stomach troubles."

You can get these Pills from any medicine dealer or by mail at 50 cents a box or six boxes for $2.50, from The Dr. Williams Medicine Co., Brockville, Ont.

A Return to Good Times

When we learn that our great London hotels are experiencing something of a boom, there is little difficulty in putting two and two together. The wheels of trade have begun to revolve again. Every week sees an added momentum. Soon they will be turning at full speed. These seemingly casual gatherings in foyers and restaurants mean much. They mean orders, trade, business of all kinds. And that means an end to unemployment and a return to prosperity. Truly the barometer points to "Set Fair."—London Daily Express.

If a woman is unwilling to take in washing and scrubbing to support the family she has no business to marry a man to reform him.

Minard's Liniment Lumberman's Friend

Business Woman Is Out With Statement Of Facts To Public

"Since taking Tanlac I feel so well I can hardly realize that a short time ago I was in such wretched condition," declared Miss Alythe Perth, 351 Carlton St., Winnipeg, Man., popular young business woman.

"I had a nervous breakdown which kept me in bed several weeks and left me so bad off I had scant hope of ever getting better. I was very nervous, couldn't sleep and even after I went back to the office I seemed to have no strength. My stomach became disordered and indigestion caused me frightful pains, bloating and shortness of breath. My kidneys also bothered me almost continuously and life was positively miserable.

"But soon after I began taking Tanlac I could see it was doing me a world of good. Seven bottles have relieved me of all my ailments and now my health is just fine. I think Tanlac is simply grand."

Tanlac is sold by all good druggists.

The Smallest Dictionary

Print So Fine Can Only Be Read Through Glass

Weighing less than one-sixth of an ounce, the smallest English dictionary in the world has been located at Ottawa, it is claimed. Joseph Brown, a war veteran, who went overseas with the 42nd Highlanders, is the possessor. He carried the dictionary, a family heirloom, right through the campaign. The pages are a little over half an inch thick. The paper is very fine and the print can only be read through a glass. There are 11,000 pages.

Thinks Swearing All Right

Yes, providing the provocation equals the offence of Jones stepping on Smith's sore corns. Far better to use "Putnam's" Painless Corn Extractor, it does lift out corns in a hurry. No corn can last if "Putnam's" is applied. Refuse a substitute, 25c everywhere.

No More Crusoes

Wireless Telegraphy Comes to the Rescue of Shipwrecked Mariners

Robinson Crusoe wouldn't need to stay on his lonely island very long nowadays. There can't be any more stories written about castaways and Man Fridays any more.

Wireless telegraphy has done away with "poor old Robinson Crusoe." All ships are being fitted with these wireless outfits, which can send out calls for help far and wide.

A Swedish vessel, Elmaren, for instance, ran aground on the shore of a small island in the Indian ocean. As soon as the crew landed they brought their wireless ashore, fixed it on the top of the highest hill, and began sending out messages. In less than a month after the shipwreck an answer was received, and the crew was rescued.

They left the wireless apparatus on the hill-top for the benefit of any others that might be cast ashore on the lonely island.

Keep Minard's Liniment in the house

If the whole earth was reduced to a level tableland its height would be 920 feet above sea level.

Holds Honorary Degrees

A total of 64 honorary degrees are held by Mme. Currie, the celebrated European chemist and discoverer of radium. Nine of the degrees are from American colleges and universities.

No Rest With Asthma. Asthma usually attacks at night, the one time when rest is needed most. Hence the loss of strength, the nervous debility, the loss of flesh and other evils which must be expected unless relief is secured. Fortunately relief is possible. Dr. J. D. Kellogg's Asthma Remedy has proved its merits through years of service. A trial will surely convince you.

Nearest Stars Still Distant

Man has been able to calculate distance from the earth to some of the stars. The nearest stars are still so distant that it takes the light from them four years to reach us, going at a velocity of 186,000 miles every second.

Bee Keepers' Supplies

Beekeepers will find by looking through our catalogue, everything needed for the production of honey.

Italian Queens

Send for a copy to—

RUDDY MANFG. CO., LTD.

Dept. D. Brantford, Ont.

Successors to Ham Bros., Co., Limited.

Genuine

Aspirin

WARNING! Say "Bayer" when you buy Aspirin.

Unless you see the name "Bayer" on tablets, you are not getting Aspirin at all. Accept only an "unbroken package" of "Bayer Tablets of Aspirin," which contains directions and dose worked out by physicians during 22 years and proved safe by millions for

Colds	Headache	Rheumatism
Toothache	Neuralgia	Neuritis
Earache	Lumbago	Pain, Pain

Handy "Bayer" boxes of 12 tablets—Also bottles of 24 and 100—Druggists.

Aspirin is the trade mark (registered in Canada) of Bayer Manufacture of Monoaceticacidester of Salicylicacid. While it is well known that Aspirin means Bayer manufacture, to assist the public against imitations, the Tablets of Bayer Company will be stamped with their general trade mark, the "Bayer Cross."

Plan To Create New Wheat Board Is Now Approved

Ottawa.—The House has approved the report of the agricultural committee recommending creation of a wheat marketing agency to handle the 1922 crop. Under the terms of the committee's report, the marketing agency is not to be given the direct handling of flour and mill products and the act creating it is to become effective by proclamation "as soon as two or more of the provinces have conferred upon this agency such powers possessed by the wheat board of 1919 as come within provincial jurisdiction."

There was protracted discussion on the respective methods of the compulsory and the voluntary pool. Right Hon. Arthur Meighen, leader of the Opposition, complained that the wheat board was being submitted to a long and cruel process of strangulation and the House should not be asked to put in the final stab. He favored a voluntary board. The Opposition policy was subsequently expressed in an amendment submitted by Donald Sutherland of South Oxford, calling for reference of the report back to the agriculture committee with instruction to amend it so as to read:

"It is desirable in the national interests that the Government immediately create a national wheat marketing agency, similar to the Canada Wheat Board of 1919, but on a voluntary basis, fully in accordance with the powers of Parliament, for the marketing of the wheat crop of 1922, and that to this end Federal legislation be introduced immediately, such legislation to provide further that the said board may, with the approval of the governor-in-council, exercise such further powers or duties as may be competently conferred upon it by legislation of any province."

Hon. W. R. Motherwell, Minister of Agriculture, was of the opinion that the proposed plan would be reasonably satisfactory to the people they were trying to serve.

The amendment was finally declared lost on division and the committee's report was declared adopted without the House dividing.

F. Kay (Liberal, Missisquoi), chairman of the committe on agriculture and colonization, moved concurrence in the fifth report of this committee which was presented to the House on May 26. The report recommends that an act be passed creating a national wheat marketing agency for the marketing of the wheat crop of 1922, to become effective as soon as two or more provinces have conferred on this agency such powers as were possessed by the wheat board of 1919 as come within the provincial jurisdiction.

In moving concurrence, Mr. Kay said that the wheat board question had been raised by a memorandum from the Canadian Council of Agriculture asking for restoration of such a board. The committee had proceeded to hear witnesses including representatives of the Canadian Council of Agriculture, the elevator companies, etc. It had also received telegrams from various sources in regard to the wheat board. The question of the constitutionality of the wheat board having been raised, this question was referred to proper legal authorities.

Mr. Kay said it should be provided that any province taking advantage of concurrent legislation to establish the board should become responsible for and possessed by any profits accruing.

Plan for Restoring Former Dual Monarchy

Powers Asked to Give Austria Twenty Year Credit

Paris.—The Allied Council of Ambassadors decided to request the few remaining governments, creditors of Austria, who have not yet renounced their claims against her, to do so for a period of twenty years. The desire is thus to permit the application of the credit system which has been elaborated for the restoration of the former dual monarchy.

Charles Benoit, French Minister of the Hague, headed the delegation which France sent to The Hague. This delegation, however, only attended the preliminary meeting, June 15, the experts not being expected to arrive until later, about June 25.

The German Government notified the Reparations Commission that it would pay the regular monthly installment of 50,000,000 gold marks on the date fixed for this payment. The commission is awaiting word from Germany as to what measures she intends taking to carry out the provisions of the commission's ultimatum now that the international loan has failed to materialize. The commission, it was announced, will send another note to Germany requesting further minor improvement in the budget and arrangements for financial reforms.

China Appoints Foreign Minister

Dr. Yen Will Fill Post in New Central Government

Peking.—Dr. W. W. Yen, former foreign minister, has been re-appointed to that post in the new Central Chinese Government. Dr. Yen has also been named acting premier and is expected to be made premier in the event of Wu Ting-Fang, foreign minister of the Southern Government at Canton, refusing to be President Lis' premier.

General Wu Pei-Fu, the outstanding military figure of China by reason of his recent defeat of Chang Tso-Lin the Manchurian leader, has been chosen minister of war in the Peking cabinet. Dr. Wang Chung-Hui, a lawyer of international repute, will be minister of justice.

WESTERN EDITORS

Miss Elva Simmons, Editor and Proprietor of The Advance, Rimbey, Alberta.

Radio Messages on Canadian National Trains

Vancouver.—What is said to be the first time in the history of railroading in Canada, the experiment of sending radio messages from a moving passenger train has been tried out on the Transcontinental Limited of the National Railways. Messages were received from Vancouver on board a train when it was in the vicinity of Hope, B.C., eastbound from Vancouver. The messages were received perfectly, until the train ran into an atmosphere that was disturbed by an electrical storm overhead and interruptions were frequent. Should the experiment prove successful, it is possible that all Canadian National trains operating in the west will be equipped with radio, it is stated.

Nervous Breakdown
COULDN'T SLEEP NIGHTS

To those on the verge of a nervous breakdown the following symptoms present themselves; nervous headaches, a feeling of depression, fitful, disturbed, restless and unrefreshing sleep, often troubled with frightful dreams, avoidance of crowded places, dread of being alone, horror of society, etc.

When the nerves become affected in this way the heart generally becomes affected too, and on the first signs of any weakness of the heart or nerves, flagging energy or physical breakdown do not wait until your case becomes hopeless, but get a remedy that will at once quieten the nerves, strengthen the heart and build up the entire system.

This you will find in

MILBURN'S HEART AND NERVE PILLS

Mrs. M. Damgand, Young's Cove Road, N.B., writes:—"I was bothered very much with my heart and nerves; had nervous headaches and dizziness, could not sleep at nights, and my appetite was all gone. I was on a nervous breakdown when a neighbor told me to try Milburn's Heart and Nerve Pills. This I did, and before I had the second box used I was better and would advise anyone who has nerve trouble to take them."

Price, 50c a box at all dealers, or mailed direct on receipt of price by The T. Milburn Co., Limited, Toronto, Ont.

Semenoff Returns to Orient

Cossack General Was Recalled by Petition from Siberians

Vancouver.—Recalled to Asia by petitions which are said to contain the names of numbers of Siberians, General Gregory Semenoff, chief of the Cossacks, sailed from Vancouver for the Orient on the Canadian Pacific liner Empress of Asia. General Semenoff will proceed direct to Harbin, Manchuria, and from there his actions will be directed by the counsel of his advisers.

General Semenoff, it is said, is returning somewhat buoyed up in hopes and expectations on account of information which he gathered when on his visit to the United States. He was glad to be back in Canada and stated he enjoyed the rest he experienced while under the Canadian flag. His United States experience had been somewhat strenuous, but he voices no criticism of the United States Government, though speaking freely of individuals who were active in opposing him.

Political Air Cleared By Division On The Budget Proposals

Ottawa.—The division on the budget clears the political air. In the view of political observers, however, it has dispelled any idea of a general election, at any rate until after a redistribution bill is brought down next session. Nevertheless, considerable significance is attached to the fact that the Government majority of 18 was dependent on the nine Progressives who voted against their leader. Had they voted with him, the House would have divided on an even vote, and the carrying of the budget would have been dependent on the casting vote of the Speaker.

There is also considerable comment on the nature of the split in Progressive ranks. Of the nine who supported the budget, seven were from Ontario, and two from British Columbia. All Progressives from the prairie provinces voted against the budget. Does the split, it is asked, indicate a veering of the eastern Progressives towards the Liberal point of view? Liberals are inclined to think it does.

It was expected that the Government majority would be dependent to a large extent on the Progressive absentees. As events turned out, there were no Progressives absent. They were present, but some of them were apparently unaware of the rule which requires every member present in the House during a division, and who is not paired, to cast his vote. On the Drayton amendment, seven Progressives and the two Labor men, did not vote, although in their seats at the time and not paired.

The Speaker's attention was called to the fact and they were required to vote. "If I must vote," said J. T. Shaw, of Calgary, "I shall vote against the amendment."

"Under compulsion," said G. G. Coote, of MacLeod, "I vote against the amendment."

There is now talk of prorogation within a couple of weeks.

Mennonites Wish to Return

Saskatchewan Man Who Went to Alabama Makes Bad Move

Ottawa.—An interesting sequel to the movement some time ago of the Mennonite settlers from Western Canada to the United States has just occurred in the form of an appeal received by the Department of Immigration and Colonization for assistance to enable some of these settlers to get back to Saskatchewan. The appeal comes in a letter from a former settler at Ernfold, Sask., who writes from Millay, Alabama. After pointing out that conditions have not been such as he expected to find, this settler continues:

"We would like to hear from you if it would be possible for your Government to help us out here; I mean if it would be possible to loan us money to get back to our farms again. We cannot stay here as we are in such bad shape now that we don't know what will become of us, so I pray you to help us out. My intentions never were to leave Canada, but I was talked into doing so and I am very sorry that I did."

Making of Home Brew

Will Likely Become Illegal in Canada In Near Future

Ottawa.—"Home brew" will shortly be illegal in Canada if the House of Commons in committee on the budget resolutions passes one of the proposed amendments to the Inland Revenue Act, placed before it by Hon. W. S. Fielding, Minister of Finance.

The effect of the amendment will be, according to officials of the department of inland revenue, that once the amending bill has passed the House and receives royal assent, thousands of licenses issued to individuals allowing them to brew beer for their own use will be voided.

After this bill comes into effect no one except brewers, regularly licensed as such by the department of inland revenue, will be permitted to brew beer.

Until the House passes the bill and it receives royal assent it does not become law, however, so there is a short respite for those who have been making their own beverages.

Indian Federation Impracticable

London.—"So long as public opinion stands where it is today, West Indian Federation in the larger sense is impracticable," is the conclusion of the report of Major E. F. L. Wood, parliamentary under-secretary of the colonies, on his recent visit to the West Indies. Major Wood points out that the primary and most serious difficulty in the way of federation is the great distances separating the colonies.

Gandhi's Successor Arrested

Lucknow, B.I.—Quereshi, who succeeded Mohandas Gandhi as editor of Young India, has been arrested following publication of alleged seditious articles in the newspaper.

The shrimp industry of Louisiana employs more than 20,000 people.

For Mount Everest Summit

London.—According to reports from Tibet, two selected members of General Bruce's exploration party are now attempting to reach the summit of Mount Everest, the goal of the expedition, said a Calcutta despatch to the Morning Post.

German Kaiser's Memoirs

Berlin—The world rights, both book and serial, of the former German emperor's memoirs have been obtained by a United States syndicate for approximately a quarter of a million dollars.

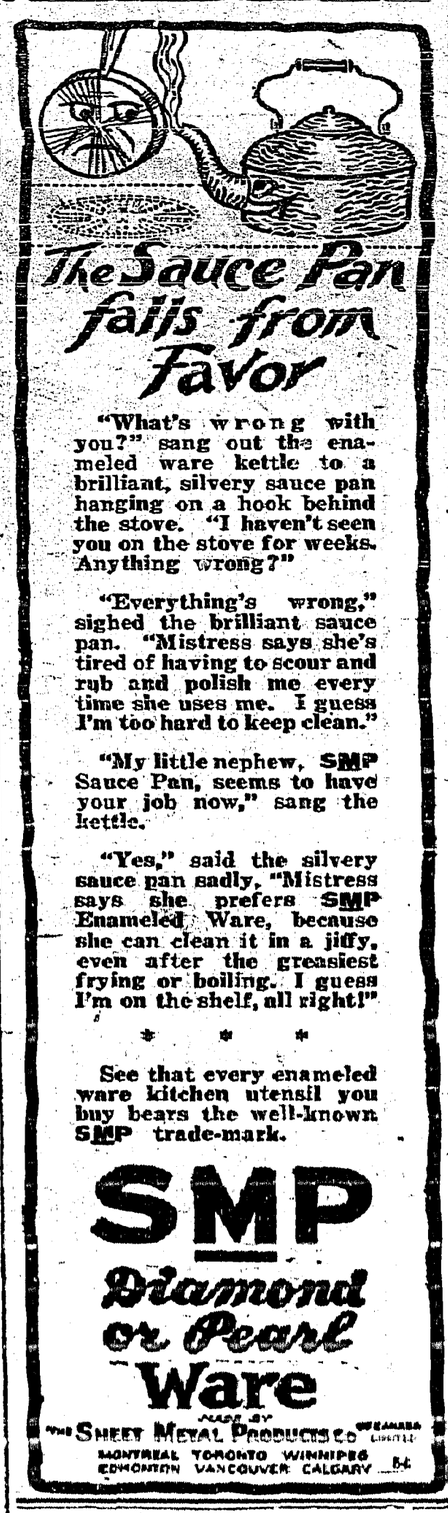

THE CRESTON REVIEW

Issued every Friday at Creston, B.C. Subscription: $2.50 a year in advance. $3.00 to U.S. points.

C. F. HAYES, Editor and Owner.

CRESTON, B.C., FRIDAY, JUNE 30

47 Pupils Write Summer Exams.

A total of thirty-six candidates, representing every school in the district from Yahk to Wynndel, wrote on the high school Entrance examination at Creston the first three days of the week, the candidates being supervised by Mrs. Broley of the Wynndel school, and vice-principal Pearce of Creston.

This is quite the largest list of students that has ever written here and for the first time the schools at Yahk and Kitchener are represented—the former with three and the latter with one scholar. The school at Camp Lister also has its biggest-yet list of students writing, Principal Campion having three of her pupils here.

The examination system is much channed this year. Instead of writing on eleven subjects, the candidates will only write on five. They will have to attain an avearge of 60% instead of 50% as heretofore. These regulations make the examination a much more difficult one. The department of education say that they do not wish any student to be kept from High School, but they want the students better prepared to take up High work when they do get tnere.

Below will be found the names of the students from each of the schools:

Canyon City—Edith Cleave, Jeffrey Knott, Glen Messenger. Signe Nelson, Stella Speaker, Minnie Strong.

Erickson—Warren Harrison, Kathleen Littlejohn, Edith Palfreyman.

Huscroft's—Fred Huscroft, Irene Huscroft.

Kitchener—Edith Geroux.

Wynndel—Dorothy Penson.

Yahk—Alice Allen, Eleanor Allen, Viola Allen.

Lister—Jenny Chalmers, Murielle Millington, Ernest Stevens

Creston—Evelyn Bevan, Ivin Compton, Edith Crawford, Edith Davies, Charles Holmes, Elson Lidgate, Ruth Lidgate, Herbert Manuel. Annaretta McDonald, Harold Payne, Olaf Payne, Dean Pears, Ivan Staples, Ralph Swanson, Gladys Webster, Donald Young.

This year there is also a change in the High School examination system. Hitherto it has been the custom for the principal to set and examine the papers for those writing in the lower grade but this year the department has prepared the papers and the staff of examiners at Victoria will do the marking on all candidates writing Miss Davidson is in charge of the high school students who are trying conclusions with the papers, and she has a total of twenty-one candidates, as follows:

First Year—Preliminary Course, Junior Grade: Sydney Bell, Robert Crawford, Albert Davies, Robert Hetherington, Freda Lewis, Robert Moore, Edwin Staples, Ruth Swanson. Eva Webster.

Second Year—Advanced Course, Junior; Louise Bevan, Marguerite Crawford. Agnes Hobden, Hazel Hobden, Eva Holmes, Violet Morrow, Albert Nickel, Earl Swanson, Ethel West, Thelma West.

Third Year—Junior Matriculation: Rose Cherrington, Harry Compton.

Is there any Meat in the House?

This is the first question that presents itself to the housewife if an unexpected visitor drops in for a meal. But why worry?

Shamrock Brand Hams and Bacon
Finest Quality Cooked Ham
Lunch Meat
Bologna, &c.

are always to be had here. In meats nothing quite equals 'Shamrock' products.

P. BURNS & CO., Ltd.

Hot Weather Needs?

We can Supply them!

Ladies' Summer Underwear in Watson's Make

Sleeveless Vests, V neck, sizes 36, 38 40, at 40c.
Out sizes at 50c.
Full Dress, web finish, at 65c.
Sleeveless Combinations at 1.00, 1.45, 1.75
Child's Vests, all sizes, 30c.
Children's Combinations, all sizes, $1.15 each.
Children's Cotton Sweaters in Navy and White and Navy and Red, long sleeves, 60c

Men's Underwear

Athletics at 1.50
Spring Needle Combination at $2.00
Spring Needle Shirts and Drawers at $1.00

CRESTON MERCANTILE COMPANY LIMITED

A. Mirabelli
Shoe and Harness Repairing

Men's Half Soles, $1.25
Women's Half Soles, $1.00
Guaranteed for 6 months.

Secondhand Store in connection with business

NELSON WILL BE HOST
to British Columbia's Guests at the
FOURTH INTERNATIONAL
MINING CONVENTION
JULY 3, 4, 5, 6 and 7

Big Programme of
Entertainment and Business

Papers on Mining, Trip up the Lake, Dance, Garden Party, Banquet, Trip to Trail Smelter, Smoker

Special Fourth of July Celebrution Featares

Buy single ticket, get receipt, so as to take advantage of FARE AND A HALF RAILROAD RATE. Notify secretary and Hotel reservations will be made for you.

S. S. FOWLER, Chairman. C. D. BLACKWOOD, Vice-Chairman. J. A. GILKER, Treasurer. F. A. STARKEY, Secretary-Mgr.

FOREST FIRES

BY BURNING THE SAPLINGS OF TO-DAY

DESTROY THE FORESTS OF TO-MORROW

PUT THEM OUT

MAKE THIS TEST

Have your crank case properly cleaned and refilled with the right grade of Imperial Polarine Motor Oils:

Then—check up on the way your car performs. You will immediately notice that your engine has more power; that it climbs hills more easily; that it runs more smoothly and quietly and that operating troubles occur less frequently.

IMPERIAL OIL LIMITED

Manufacturers and Marketers of Imperial Polarine Motor Oils and Marketers in Canada of Gargoyle Mobiloil

IMPERIAL Polarine MADE IN CANADA MOTOR OILS

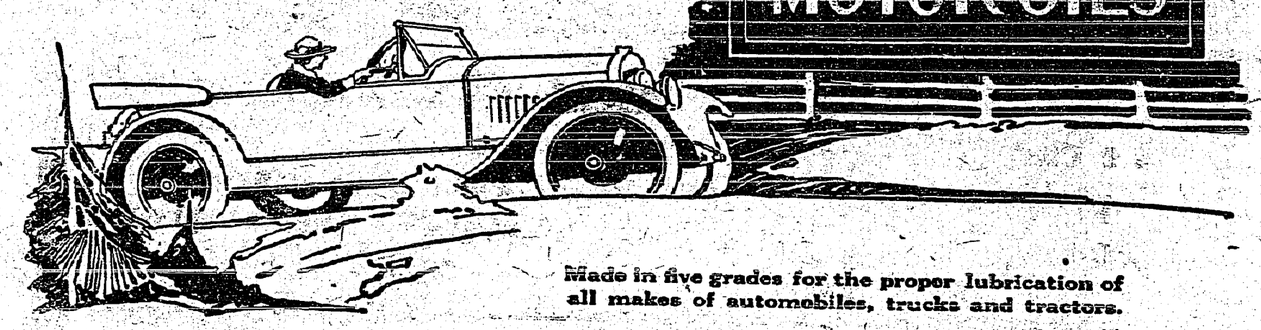

Made in five grades for the proper lubrication of all makes of automobiles, trucks and tractors.

CRESTON BAKERY

Agents for Willard's and Neilson's Chocolates

CATERING IN ALL ITS BRANCHES. HIGH CLASS CONFECTIONERY

Weekend Ice Cream Specials

Orange Crush Ice Cream

Just arrived a fresh shipment of Neilson's Chocolates.

BERT NORRIS

Next door to Bevan's Garage

OPEN SATURDAY EVENINGS

Commencing with Saturday, June 10, the Feed Warehouse at Creston will be open for business from 7 o'clock p.m. to 9.30 o'clock p.m. each Saturday evening.

Creston Fruit Growers Union, Ltd.

FRUIT LAND FOR SALE

Ten acres fine fruit land for sale, half mile from station, easy terms. MONRAD WIGEN, Wynndel, B.C.

Loyal Orange Lodge, No. 2095

Meets THIRD THURSDAY of each month at Mercantile Hall. Visiting brethren cordially invited.

ERIC OLSON, W.M

Synopsis of Land Act Amendments

Minimum price of first-class land reduced to $5 an acre; second-class to $2.50 an acre.

Pre-emption now confined to surveyed lands only.

Records will be granted covering only land suitable for agricultural purposes and which is non-timber land.

Partnership pre-emptions abolished, but parties of not more than four may arrange for adjacent pre-emptions with joint residence, but each making necessary improvements on respective claims.

Pre-emptors must occupy claims for five years and make improvements to value of $10 per acre, including clearing and cultivation of at least 5 acres, before receiving Crown Grant.

Where pre-emptor in occupation not less than 3 years, and has made proportionate improvements, he may, because of ill-health, or other cause, be granted intermediate certificate of improvement and transfer his claim.

Records without permanent residence may be issued, provided applicant makes improvements to extent of $300 per annum and records same each year. Failure to make improvements or record same will operate as forfeiture. Title cannot be obtained in less than 5 years, and improvements of $10.00 per acre, including 5 acres cleared and cultivated, and residence of at least 2 years are required.

Pre-emptor holding Crown grant may record another pre-emption, if he requires land in conjunction with his farm, without actual occupation, provided statutory improvements made and residence maintained on Crown granted land.

Unsurveyed areas, not exceeding 20 acres, may be leased as homesites; title to be obtained after fulfilling residential and improvement conditions.

For grazing and industrial purposes areas exceeding 640 acres may be leased by one person or company.

Mill, factory or industrial sites on timber land not exceeding 40 acres may be purchased; conditions include payment of stumpage.

Natural hay meadows inaccessible by existing roads may be purchased conditional upon construction of a road to them. Rebate of one-half of cost of road, not exceeding half of purchase price, is made.

PRE-EMPTORS' FREE GRANTS ACT.

The scope of this Act is enlarged to include all persons joining and serving with His Majesty's Forces. The time within which the heirs or devisees of a deceased pre-emptor may apply for title under this Act is extended from for one year from the death of such person, as formerly, until one year after the conclusion of the present war. This privilege is also made retroactive.

No fees relating to pre-emptions are due or payable by soldiers on pre-emptions recorded after June 26, 1918. Taxes are remitted for five years.

Provision for return of moneys accrued, due and been paid since August 4, 1914, on account of payments, fees or taxes on soldiers' pre-emptions.

Interest on agreements to purchase town or city lots held by members of Allied Forces, or dependents, acquired direct or indirect, remitted from enlistment to March 31, 1920.

SUB-PURCHASERS OF CROWN LANDS.

Provision made for issuance of Crown grants to sub-purchasers of Crown Lands, acquiring rights from purchasers who failed to complete purchase, involving forfeiture, on fulfillment of conditions of purchase, interest and taxes. Where sub-purchasers do not claim whole of original parcel, purchase price due and taxes may be distributed proportionately over whole area. Applications must be made by May 1, 1920.

GRAZING.

Grazing Act, 1919, for systematic development of livestock industry provides for grazing districts and range administration under Commissioner. Annual grazing permits issued based on numbers ranged; priority for established owners. Stock-owners may form Associations for range management. Free, or partially free, permits for settlers, campers or travellers, up to ten head.

Erickson

Miss Vaughan, Principal of Erickson school, issues the following report for Division I. for May:

Perfect attendance—Edward Clark, Jean Craigie, Florence Craigie, Effie Littlejohn, Kathleen Littlejohn, Edward Martin, Robert Long, Winnie Palfreyman, Jean Wood.

Rank: Entrance—Kathleen Littlejohn, Edith Palfreyman. Junior Fourth—Winnie Palfreyman, Effie Littlejohn. Junior Third—Stewart Penson.

Erickson school contributed toward the bronze wreaths for the Soldiers' Memorial $32.30. The campaign was headed by Beth Putnam, Kitty Littlejohn, Jean Craigie and Edith Palfreyman. The pupils take this opportunity of thanking all those who so generously helped them out.

The following is a list of the pupils of Division I. who qualified for a certificate in Mackern's Muscular Movement Penmanship, and the certificates will be awarded on the last day of school: Entrance Diploma—Kathleen Littlejohn, Edith Palfreyman, Warren Harrison. Senior Certificate—Beth Putnam, Effie Littlejohn, Winnie Palfreyman, Maud Botterill. Intermediate Certificate A—Stewart Penson, Jean Wood, Florence Craigie, Annie Botterill. All the pupils who submitted writing to Mr. MacLean were successful.

Miss Holmes, teacher in Division II. submits the following report for May: Perfect attendance—Lloyd Cartwright Ruth Cartwright, Margaret Fraser, Frances Handley, James Handley, Ruby Martin, Douglass Putnam, Madeline Putnam, Perley Putnam, Richard Thurston, Allan Wood, Muriel Thurston.

Proficiency—Second Reader—James Handley, Madeline Putnam, Margaret Fraser. Senior First—Richard Thurston, Douglas Putnam. Junior First—Denis Harrison. A Class—Frances Handley, Sidney Scott, Clarence Botterill. B Class—Muriel Thurston, Letha Davis.

Ranch for Rent on cash basis, or sale on easy terms.

A. R. SWANSON, Creston

B. A. MOORHOUSE

Provincial Land Surveyor

Surveys and Plans of all Descriptions.

Enquire R. Lamont's Office CRESTON, B.C.

CRESTON DAIRY

MILK

8 Quarts $1.00
Per Gallon ..... 45c.

A. COMFORT

Kitchener

Reg. Hull has returned after spending a month with his parents at Grand Forks.

Mr. and Mrs. Cecil Larson of Yahk metored to Kitchener on Tuesday.

B. Johnson was a business visitor at Cranbrook on Monday.

Mrs. Forrester left last Wednesday for Creston, where she spent a week attending Chautauqua, returning the following Thursday.

Mr. and Mrs. Walby, who have resided here for the past six months, left for Cranbrook, Tuesday.

Messrs. Macdonald and McKowan of Cranbrook were here for a few days this week visiting the latter's brother, H. A. McKowan.

George Johnson, who has been a resident at Kitchener for the past two years, left last week for St. Joe, Idaho.

Among those who attended the baseball game at Creston on Sunday were A. Howard, S. Abar, A. Ayott, D. Castle.

Mrs. Parks and family left on Sunday for Spokane, where she will join Mr. Parks, who left here a few weeks ago.

H. A. McKowan motored to Creston on Sunday.

Mrs. Matberley of Spokane is visiting with friends in Kitchener.

Mrs. Gilpin of Chicago, Ill., was here on Thursday and Friday on a visit to her brother, Dan McKenzie.

HORSE WANTED—Quiet horse, for saddle or driving. Enquire Review

Specialized Collection Service

Highly specialized service in collections is rendered to clients with current accounts in this Bank. Acceptances are obtained quickly and payments promptly transmitted, thus facilitating the transaction of your business.

836

IMPERIAL BANK OF CANADA
CRESTON BRANCH.

C. W. ALLAN, - - - Manager.

Achievement!

A Savings Bank balance built up by careful economy and self-denial will give you greater satisfaction than an equal sum secured without difficulty or exertion

The advantages of such a reserve are worth a genuine effort

We welcome accounts, small or large.

649

THE CANADIAN BANK OF COMMERCE

PAID-UP CAPITAL - - $15,000,000
RESERVE FUND - - $15,000,000

CRESTON BRANCH, C. G. Bennett, Manager.

SPECIAL FARES TO

CALGARY EXHIBITION

JUNE 30th : JULY 7th

GOING DATES—June 20th to July 6th, and July 7th for trains arriving Calgary before 2 p.m.

RETURN LIMIT, JULY 9, 1922

Information and Tickets from

A. R. SWANSON, Agent, CRESTON

Carloads of Brick Lime and Cement

—First quality products.
—Prices are rock bottom.
—Demand is quite heavy.
—Order now, and avoid disappointment

Canyon City Lumber Company
LIMITED

CAN THE DEAF BE MADE TO HEAR?

This question can be answered both ways. If the deafness is due to Catarrh, success is general if the sufferer persists in the use of Catarrhozone, and thereby drives Catarrh out of the system. Penetrating through the passages of the ear, the soothing vapor of Catarrhozone relieves the inflammation, destroys the Seeds of Catarrh and thereby allows nature to re-assert herself. For Catarrhal Deafness, pain over the eyes, plugged nostrils and other symptoms associated with Catarrh, use Catarrhozone. You'll be more than pleased with the quick improvement in your condition. Two months' treatment, One Dollar, sold everywhere, or the Catarrhozone Co., Montreal.

MY CANADA

— BY —

ELINOR MARSDEN ELIOT

Published by Special Arrangement with the Author

(Continued)

After we had been introduced to the shopkeeper, his wife—who is also postmistress—the clerk, and two farmers and their wives, Mrs. Mills gave her order, while Mary and I listened respectfully to a heated discussion which had for its subject the various virtues and vices of the Roblin Government.

"I tell you what," said one man, "the Agricultural College is the only good thing the Conservatives ever gave us—don't talk telephones to me!"

This reminded me that I had left Winnipeg without seeing the far-famed Agricultural College.

Mrs. Mills had now finished her purchasing, and after she had asked for her mail and left word for the Fiskes' man to call for me this evening, we proceeded on our way.

"Another of them machinery duns," remarked our guide in a resigned tone of voice as she sorted out her letters. "An' three letters for Mr. Hartford—two of them looks like they might be from ladies. Queer, ain't it, that he never got married, an' him such a fine-looking man?"

"I hope you will pardon me if I am rude, Mrs. Mills," said I, "but would you mind telling me what a 'machinery dun' is? I do not think that I have ever heard the phrase until now."

"A machinery dun," she began, and I knew instantly that I had blundered upon an unpleasant subject, is a written request to put up or shut up. Them darn drummers comes around in the spring an' sells the farmers a whole caboodle of machinery they could just as well do without, an' takes notes due at harvest time. Well, perhaps when fall comes the crop has been bad or you can't get cars to ship your grain, an' then the firm begins to write polite letters threatening to seize everything you've got if you don't pay up immediate. If we ever get votes for women in this country, I'll bet my bottom dollar that there'll be a law made so that men can't buy machinery without their wives agree to it. It's a different story if a woman wants something to make her work easier!"

"I beg your pardon," I said as soon as she paused for breath, "I should not have mentioned the subject had I known that it was one on which you felt so strongly."

"Oh, it don't bother me particular," she replied, "except that I do hate to see men make such fools of themselves, an' then their wives an' kids have got to suffer for it. You'll be wondering how I happened to get a dunning letter, so I'll just tell you how it come about. I like to have somebody to talk to, but these Elba women are such awful gossips that I hate to say a word to them. Sometimes I get so full up that I feel fit to bust right out into high-stericks.

"You'd probably never guess it, but I was only married three years ago. Reginald an' Percival ain't my children at all, though I'm just as fond of the poor kids as if they were.

"About five years ago Pa died back east, an' being as I had lived on the same forty acres all my life, I was so sick of it that I just sold every stick an' come west for a visit to my brother in Winnipeg, an' later on I come out here to see John and Arabella Fiske.

"Mr. Mills had a farm in these parts then, an' him being laid up with a broke collar-bone, Arabella used to go over pretty often an' red up the house for him. He was a real interesting man to talk to—English, an' they do say that he has some letters to his name—but that shiftless! I used to be so sorry for them poor motherless kids that I'd like to have cried—they were just growing up like young Injuns; an' when he got better an' asked me would I marry him, I said yes. The folks around here says that an Ontario old maid will marry anything that calls itself a man; but, as true as I live, it weren't to hear myself called Missis that I married Mr. Mills, but because I'm that tenderhearted I can't bear to see them handless men trying to fend for themselves an' bring up kids.

"Well, things went fine for a while. Mr. Mills was always a perfect gentleman, I'll say that for him. But one day there come a letter from the American Implement Company saying as how they'd heard that Mr. Mills had married a woman with money, an' would I do anything towards paying up his debts for machinery—enough to run three farms, there was. An' if we didn't pay up at once they'd take back the goods an' foreclose the mortgage on the farm. An' that man had told me before ever we was married that he hadn't no debts to speak of, an' that he had a clear title to his farm!

"That fixed me. I wrote back to the company an' paid for the buggy we was using, but I told them that's all I would do, an' that there wasn't nothing on the place they could seize except Mills himself, an' they could have him an' welcome. An' then me an' Mr. Mills had what you might call a heart-to-heart talk, an' the result was that one day he cleared out an' went to Winnipeg, an' I ain't seen nor heard of him since. The firm foreclosed the mortgage an' of course we had to get off the farm, so I bought this here boarding-house, an' with the help of the Lord an' plenty of elbow-grease I've managed to keep things going an' them two poor kids is going to have their chance."

There were tears in the good woman's eyes as she finished. I shall never laugh at her grammar again. But the mixture of tragedy and comedy, philosophy and common-sense, is rather disconcerting.

"You'll both be thinking that I'm an awful talker," she said after a short pause. "But I've got one thing more to say, Miss Eliot, an' you too, Miss Arnold. If ever you have a notion of getting married to a man, just go to the Land Titles Office an' have a search made to see if his property is clear. It'll only cost you a dollar or so, an' its's worth it."

After we had returned to the "Palace" I wrote letters until tea-time, while Mary went in search of the twins, found them—digging fishworms in the back garden, ugh!—and made them her willing slaves for life. Mary "has a way with her" that makes me break the Tenth Commandment.

While we were having tea, Mr. Hartford told us that it was his custom to hold Evensong every evening. This custom scandalizes the good people of Elba, who consider it a weak imitation of the forms and ceremonies of the Roman Catholic Church. (It has just occurred to me that, so far as my feminine mind can grasp the situation, the average Canadian looks upon the Roman Catholic Church as a political party rather than as a religious body.) So when tea was over Mary and I, at Mary's suggestion, helped Mrs. Mills to wash the dishes and then we took her to church with us.

Mr. Hartford tells us that he has not seen a nicer village church in Manitoba than St. George's, so perhaps a description of it will not be out of place. To begin with, it is very tiny—a hundred people would fill it to overflowing, I am sure. To a height of four or five feet the walls are of stone, and above that they are covered with shingles stained a warm brown colour. The green roof has a low pitch, and the eaves project, the latter feature giving the building a homely, settled appearance painfully lacking in the usual Canadian church architecture. Most Canadian roofs seems to be half a size smaller than the buildings they cover. The inside of the church is very plain, but all the furnishings are of good quality and in good taste. I cannot become reconciled to the clear glass windows, but there is something to be said in their favour when the evening sunlight floods all the building.

I slept without rocking that night, and dreamed that I was in our own church at home. Mr. Hartford was reading the lessons; while Father sat in the front pew and beamed approval. Arthur, meanwhile, was engaged in the laudable occupation of carving our initials—his and mine—on the chancel rail, and I was in agony lest Mr. Hartford should discover what he was doing.

Mary, whose train leaves in an hour, is hovering around, and I think from her expression that she has a few last words of advice to administer.

No, I do not wish that I were going back to Winnipeg with her!

(To be continued)

The use of Miller's Worm Powders insures healthy children so far as the ailments attributable to worms are concerned. A high mortality among children is traceable to worms. These sap the strength of infants so that they are untable to maintain the battle for life and succumb to weakness. This preparation gives promise of health and keeps it.

Exploring for Weather Data

Italian Explorer Will Establish Observatories 20,000 Feet Above Sea Level

Students of meteorology will learn with eager anticipation the news of the projected expedition, by the well-known Italian explorer, Dr. Filippo de Filippi, to the great upland plateau of Central Asia, the so-called "roof of the world."

Dr. Filippi intends to establish a series of meteorological observatories at a height of nearly 20,000 feet above sea level, and the expected records should be of the utmost value to science.

Until a few years ago hardly any knowledge of the atmospheric conditions which control the weather could be obtained except near the surface, and a few observatories on mountain peaks gave us all our data for the upper air.

Now frequent observations are made by means of small, unmanned balloons, which occasionally reach a height of from 15 to 20 miles; but we have very few regular series of records at heights of more than 10,000 feet.

Which is Wrong?

A question often asked is, What is wrong with the church? It might as pertinently be queried, however, What is wrong with the people? The church of today in various ways, appears to be doing its utmost to fulfil its mission, while many people exhibit either the perversity of spoiled children or the cynicism attached to hardened unbelief.—Hamilton Spectator.

A Dangerous Practice

Many children lose their lives every year from tetanus, or lockjaw, caused by stepping on the points of nails thoughtlessly left protruding from boards which are thrown down and left where barefoot children and children with worn thin shoe soles can step on them.

It only takes a few minutes to take the nails out of boards.

Better be safe than sorry.

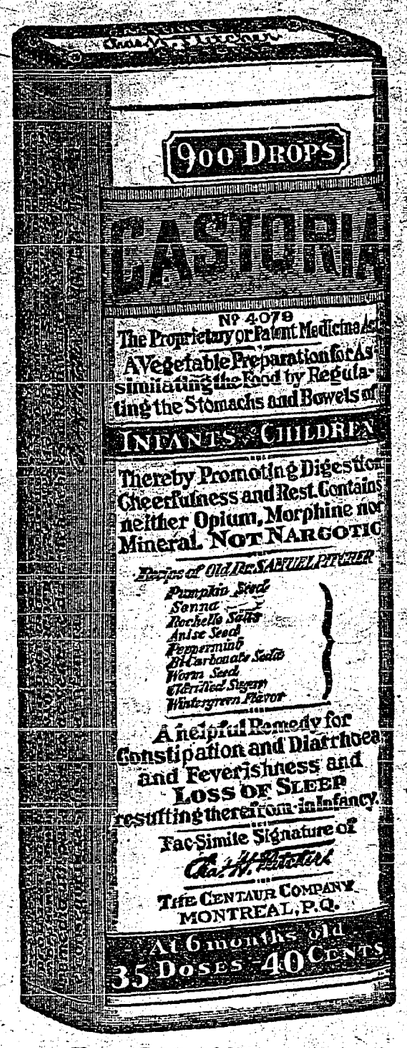

Exact Copy of Wrapper.

Children Cry For Fletcher's CASTORIA

Special Care of Baby.

That Baby should have a bed of its own all are agreed. Yet it is more reasonable for an infant to sleep with grown-ups than to use a man's medicine in an attempt to regulate the delicate organism of that same infant. Either practice is to be shunned. Neither would be tolerated by specialists in children's diseases.

Your Physician will tell you that Baby's medicine must be prepared with even greater care than Baby's food.

A Baby's stomach when in good health is too often disarranged by improper food. Could you for a moment, then, think of giving to your *ailing* child anything but a medicine especially prepared for Infants and Children? Don't be deceived.

Make a mental note of this:—It is important, Mothers, that you should remember that to function well, the digestive organs of your Baby must receive special care. No Baby is so abnormal that the desired results may be had from the use of medicines primarily prepared for grown-ups.

MOTHERS SHOULD READ THE BOOKLET THAT IS AROUND EVERY BOTTLE OF FLETCHER'S CASTORIA.

GENUINE CASTORIA ALWAYS

Bears the Signature of

Chas. H. Fletcher.

THE CENTAUR COMPANY, NEW YORK CITY.

Liver Pains

Pains under the shoulder blades tell of liver derangements.

Other indications are sallow complexion, indigestion, constipation, biliousness and bilious headaches.

The quickest way to arouse the liver to healthful action is by use of Dr. Chase's Kidney-Liver Pills. Continued use will insure lasting relief, correct the whole digestive system and purify the blood.

Mrs. Wm. Barten, Hanover, Ont., writes:

"For some time I suffered from liver trouble. There was a hard, bearing-down feeling in my back which I could not get rid of. Some one advised me to try Dr. Chase's Kidney-Liver Pills. I did so, and found them excellent. The dragging feeling in my back disappeared and I felt much benefited generally. I have great confidence in Dr. Chase's Kidney-Liver Pills, and always keep them on hand for general use."

Dr. Chase's Kidney-Liver Pills, one pill a dose, 25c a box, all dealers, or Edmanson, Bates & Co., Limited, Toronto.

Use MURINE FOR YOUR EYES

Sun Wind and Dust irritated by Motoring

Sold by Druggists and Opticians

Write For Free Eye Book. Murine Co. Chicago

Had Your Iron Today?

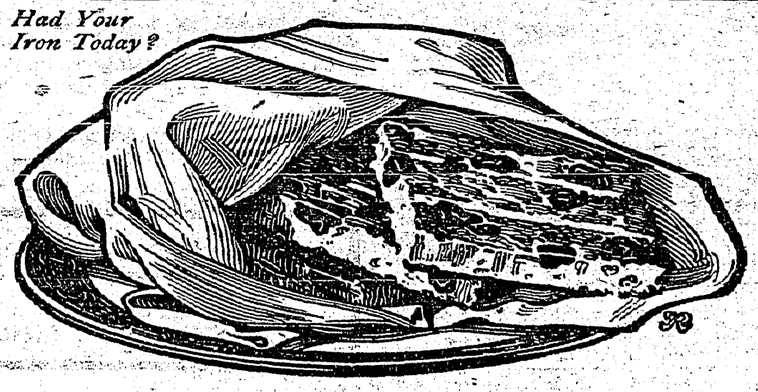

That Luscious Raisin Toast!

A NEW delicious *breakfast* bread. *Full-fruited* raisin toast! A new delight for the entire family.

Made with big, plump, tender, seeded raisins—Sun-Maid brand.

The raisin flavor permeates each slice.

You can get such bread from any grocer or bake shop if you insist. No need to bake at home.

Once try it and you'll always have this kind. You'll serve it at least twice a week.

Fine food for business men and children due to the energizing nutriment and the iron of this famous, healthful fruit.

Make dainty bread pudding with left-over slices. No need to waste a crumb.

Order now for tomorrow's breakfast. But be sure to say you want "one of those *full-fruited* raisin loaves."

Blue Package

Sun-Maid *Seeded* Raisins

Make delicious bread, pies, puddings, cakes, etc. Ask your grocer for them. Send for free book of tested recipes.

Sun-Maid Raisin Growers
Membership 13,000
Dept. N-44-6, Fresno, Calif.

ROYAL YEAST CAKES

Canadian Made

As a health builder. Royal Yeast is gaining in popularity every day. It is a food - not a medicine. It supplies the vitamine which the diet may lack. Royal Yeast is highly beneficial in cases where the system seems "run down". Royal Yeast is the richest known source of vitamines, and when taken into the system acts as a corrective agent. Royal Yeast Cakes are recommended for their purity and wholesomeness. It is the purest, the most convenient and economical yeast on the market.

Two to four Royal Yeast Cakes a day will work wonders. A full day's supply can easily be prepared at one time by using one glass luke warm water and teaspoon sugar to each yeast cake. Allow to stand over night in moderately warm room. In the morning stir well and pour off liquid. Place in refrigerator or other cool place and drink at intervals as desired throughout the day.

Send name and address for free booklet "Royal Yeast Cakes for Better Health."

E.W.GILLETT COMPANY LIMITED
WINNIPEG TORONTO CANADA MONTREAL

WORLD HAPPENINGS BRIEFLY TOLD

Fresh apples are now being shipped from the North Pacific ports direct to Europe by way of the Panama Canal.

At a meeting of directors of the Canadian Pacific Railway, W. N. Tilley, K.C., Toronto, was elected to fill the vacancy on the board caused by the death of Sir John Eaton.

The bill amending the Vancouver Harbor Commissioners Act went through the committee stage in the House June 12. Hon. Ernest Lapointe said the purpose of the bill was to bring Vancouver into line with all the other ports of Canada.

An English syndicate headed by the Duke of Argyll has bought the Button Willow Ranch, comprising 150,000 acres in San Joaquin Valley, Cal., for a consideration of twelve million dollars, according to advices published by the Los Angeles Times.

Captain A. W. Stevens, aerial photographer, at McCook Field, Dayton, Ohio, broke the world's parachute jumping record when he descended 24,206 feet. He landed at Jamestown, approximately 25 miles from where he left the plane. The descent took thirty minutes.

W. E. Cutler, geologist, has made 200 miles of a trip from Calgary to Winnipeg in a row boat down the Bow River, according to word received from him. He helped a farmer sow two bags of potatoes in return for assistance in crossing the Canada Land Company's dam near Bassano, he says.

DAUGHTER WAS WEAK AND NERVOUS

Mother Gave Her Lydia E. Pinkham's Vegetable Compound with Happy Results

Cobourg, Ontario.—"Lydia E. Pinkham's Vegetable Compound was recommended to me for my daughter. She had trouble every month which left her in a weak and nervous condition with weak back and pain in her right side. She had these troubles for three years and frequently was unable to attend school. She has become regular and feels much better since she began taking the Vegetable Compound and attends school regularly.—MRS. JOHN TOMS, Ball St., Cobourg, Ontario.

Every mother who has a daughter suffering from such symptoms should give Lydia E. Pinkham's Vegetable Compound a trial. It is prepared from roots and herbs, and can be taken in safety by young or old. It has been used nearly fifty years, and many, many women owe their good health today to the timely use of Lydia E. Pinkham's Vegetable Compound.

World Wheat Supply Low

Only North America Has Surplus to Supply Demand

The world wheat stocks by July 1, will be lower than for several years, according to an analysis of the situation issued by the Commerce Department.

Both Argentina and Australia, the department explained, have considerably less wheat than last year, the United States carry-over will be light, and only Canada has considerable stocks on hand. A larger demand than last year, it was declared, was indicated by the upward trend of consumption, while the prospects are for a smaller crop.

Until next February, the Department said, "the international trade will be largely dependent for supplies on the surplus of North America, and a limited quantity from India. With Russia entirely out of the export trade, North American wheat is in a relatively strong position."

HEALTHY CHILDREN ALWAYS SLEEP WELL

The healthy child sleeps well and during its waking hours is never cross but always happy and laughing. It is only the sickly child that is cross and peevish. Mothers, if your children do not sleep well; if they are cross and cry a great deal, give them Baby's Own Tablets and they will soon be well and happy again. The Tablets are a mild but thorough laxative which regulate the bowels, sweeten the stomach, banish constipation, colic and indigestion and promote healthful sleep. They are absolutely guaranteed free from opiates and may be given to the new-born babe with perfect safety. They are sold by medicine dealers, or by mail at 25 cents a box from The Dr. Williams Medicine Co., Brockville, Ont.

Super U-Boat Designed

German Inventor Has Submitted Plans to United States

A 7,000-ton armored submarine cruiser, with an action radius of 23,000 miles, is the battleship of the future, according to its designer, Professor Oswald Flamm, who constructed the commercial submarine, the Deutschland. He has submitted plans of his invention to the United States, Britain and Japan, as Germany is forbidden to build new war craft for decades to come.

The projected super-submarine can make four round trips between the North Sea and the United States without touching any port. It carries two 8-inch and four 3½ inch guns, with 5,000 rounds of ammunition and eight torpedo tubes, with forty torpedoes. In explaining its plans, Professor Flamm declared that, in case of a war with the United States, Japan, with several of these submarines, could cut off the Pacific from the Atlantic fleet by destroying the entrance to the Panama Canal.

"I would rather," said, "sell my invention to the United States than to any other country, but so far Japan and Britain have been pressing me hard to turn over the complete plans, while the United States has shown only mild interest."

Minard's Liniment Used by Physicians

A Suit That Is New.

The ever popular box coat is distinguished this season by the flaring or bell sleeve—as in this attractive suit made of midnight blue twill and trimmed with diamonds of mauve ribbon attached with steel beads. An hat of imported milan completes a costume that is due to cheer the heart of the most fussy little lady.

You May Be Ill To-night Have You a Remedy?

It may be a disordered stomach, perhaps cramps or acute indigestion. If you have no remedy handy, you are bound to suffer. Twenty drops of Nerviline in sweetened water will ease the pain and enable you to get a good night's sleep. Whether it is Neuralgia, Sick Headache, or some other minor ache or pain, Nerviline can be used internally or externally and will be found a true friend for every family. Large 35c bottles sold everywhere.

Shifting the Blame

"Your advertisement describes this as all wool. It is nearly all cotton."

"Yes, that's the wo. of the newspapers. You can hardly believe a word they say."

For Sprains and Bruises.—There is nothing better for sprains and contusions than Dr. Thomas' Eclectric Oil. It will reduce the swelling that follows a sprain, will cool the inflamed flesh and draw the pain. It will take the ache out of a bruise by counteracting the inflammation. A trial will convince any who doubt its power.

Woman's Way

She.—I don't believe it.

He.—But I have proved it to you.

She.—Of course. But I don't have to believe it if I don't want to!

Sores Heal Quickly.—Have you a persistent sore that refuses to heal? Then, try Dr. Thomas' Eclectric Oil in the dressing. It will stop sloughing, carry away the proud flesh, draw out the pus and prepare a clean way for the new skin. It is a recognized healer among oils and numbers of people can certify that it healed where properly applied.

No such city as Troy, or people as Trojans, were known in historic times.

Many people are almost crippled with corns. But it is needless suffering which can be speedily ended with Holloway's Corn Remover.

The man who boasts of being a cynic is usually more foolish than dangerous.

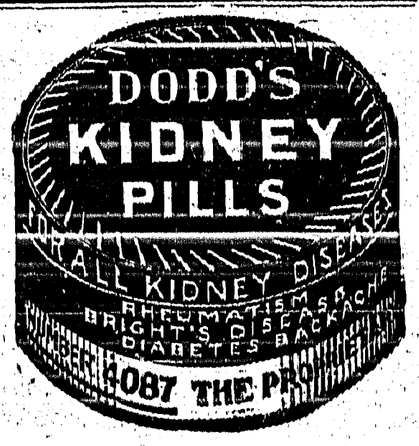

SMOKE OLD CHUM

The Tobacco of Quality

½ LB. TINS and in packages

Lightning Harmless to Airplane

Air Pilot Escapes Injury When He Meets Current at 100 Miles an Hour

Captain E. D. Herne, a cross-channel air pilot, has had the extraordinary experience of striking the path of a flash of lightning while in flight at a speed of 100 miles an hour.

Captain Herne recently made a record double trip between London and Paris in a single flying day.

While passing along the airway to Paris he observed heavy thunderclouds above the channel. He was skirting these when he suddenly saw two or three vivid flashes of lightning near the machine. The aeroplane seemed to shudder and hesitate, then, recovering itself rapidly, continued smoothly in flight.

Captain Hearne called up the nearest land station by wireless telephone and asked whether they thought the trailing wire of his apparatus might be connected with this phenomenon. They advised him to wind it in temporarily, which he promptly did.

It has often been a matter of speculation what would happen should an aeroplane in flight come in the path of a flash of lightning. Some experts declared—and Captain Herne's adventure offers the first confirmation of their argument—that the lightning would flow around the machine and down its wireless aerial and continue earthward without damaging the craft.

A safe and sure medicine for a child troubled with worms is Mother Graves' Worm Exterminator.

The Changing Times

Visitor.—What has become of the veterinary college you used to have here?

Native.—Oh, they long ago turned that into a school for automobile mechanics.—Cincinnati Enquirer.

O. McPherson,
Furniture Dealer, Undertaker,
Armstrong, B.C.

Minard's Liniment Co., Ltd.
Yarmouth, N.S.:

Dear Sirs,—Since the start of baseball season we have been hindered with sore muscles, sprained ankles, etc., but just as soon as we started using Minard's Liniment our troubles ended. Every baseball player should keep a bottle of your liniment handy.

Yours truly,
W. E. McPherson,
Secretary of Armstrong High School Baseball Team.

Way to Reduce Armaments

The way to reduce armaments in Europe is to reduce the suspicions and fears that cause armies to be maintained. But that cannot be done until the light of common sense breaks in Russia; until the numerous boundary questions that blur the map of Europe are out of the way; until Greece, Italy, France and Great Britain are satisfied with the state of affairs in the Near East, and until France is convinced that Germany will carry out all of the terms of the treaty of Versailles.—Detroit Free Press.

Ask for Minard's and take no other

Two Answers

A questionnaire is being sent out by the World's Y.W.C.A. to twenty-six countries, asking an answer to the question: "What do women want, and why do they want it?" A frank answer to the first part would probably be, "Don't know," and to the second, "Just because."—Woodstock Sentinel-Review.

Hall's Catarrh Medicine

Those who are in a "run down" condition will notice that Catarrh bothers them much more than when they are in good health. This fact proves that while Catarrh is a local disease, it is greatly influenced by constitutional conditions. HALL'S CATARRH MEDICINE is a Tonic and acts through the blood upon the mucous surfaces of the body, thus reducing the inflammation and assisting Nature in restoring normal conditions.

All Druggists. Circulars free.
F. J. Cheney & Co., Toledo, Ohio.

Learned Professor (in his lecture on water): "And then, gentlemen, do not forget, if we had no water we could never learn to swim—and how many people would be drowned!"

BEAUTY OF THE SKIN

is the natural desire of every woman, and is obtainable by the use of Dr. Chase's Ointment. Pimples, blackheads, roughness and redness of the skin, irritation and eczema disappear, and the skin is left soft, smooth and velvety. All dealers, or Edmanson, Bates & Co., Limited, Toronto. Sample free if you mention this paper.

Dr. Chase's Ointment

MONEY ORDERS

Pay your out of town accounts by Dominion Express Money Orders. Five dollars costs three cents.

AMAZING INVENTION; Vapolite Kerosene Lamp Burns. Three times more light with sensational carburators; generates intense gas light; quick sales. Sample forty cents. Vapolite Co., Ayr, Ontario.

America's Pioneer Dog Remedies

BOOK ON DOG DISEASES and How to Feed Mailed Free to any Address by the Author
H. CLAY GLOVER CO., INC.,
129 West 28th St., New York, U.S.A.

Cook's Cotton Root Compound

A safe, reliable regulating medicine. Sold in three degrees of strength—No. 1, $1; No. 2, $3; No. 3, $5 per box. Sold by all druggists, or sent prepaid on receipt of price. Free pamphlet. Address THE COOK MEDICINE CO. TORONTO, ONT. (Formerly Windsor.)

A Ford NOW
Meets the Situation

Why let luxury (that you do not need), size (that you do not want), Speed (that you cannot lawfully use), lead you into buying a car that you cannot afford to own.

The new Excise Tax has come into effect, so laid down price of Ford cars are:

Touring . . . $770.59
Light Delivery 732.57
Chassis 637.54
(with Starter in each case)

Buy a Ford, it is lowest in price, Lowest in maintenance, cost lowest in depreciation, and provides anything you can ask for.

Creston Auto & Supply
R. S. BEVAN, Prop.

Ranch for Rent on cash basis, or sale on easy terms.

A. R. SWANSON, Creston

Local and Personal

FOR SALE—Six Leghorn cockerels, Marquis strain, first of March chicks from R. S. A. Jackson's (Duncans, B.C.) prize pen, $5 each. G. W. Harrison, Erickson.

The contract for the new two room school at Wynndel has been secured by Rawling & LaBrash of Nelson, who are expected to start work almost immediately. The job is being done under the direction of the department of public works, and they have named M. J. Boyd as clerk of the works, who will make weekly reports on how construction is progressing.

The official proclamation of the attorney-general appears in last week's B.C. Gazette announcing that Creston has been created an area in which the Wednesday half holiday will apply all the year round. In the the past the merchants have had a mutual arrangements amongs themselves, which closed the stores usually about eight months each year.

Heartiest congratulations are being extended Major Mallandaine who got back from Prince Rupert on Tuesday on his selection as grand senior deacon of the B.C. Masonic Lodge, which convened in the northern metropolis last week. Provided ensuing promotions come regularly the major may look forward to being Grand Master of the order in this province in 1926.

The first straight car of Valley strawberries rolled east on Monday from Wynndel. Earlier in the year it was announced that at least a dozen straight cars would be shipped in addition to the heavy l.c.l. trade, butthe excessively hot weather we have had the past three weeks will probably shorten up the export somewhat as compared with the late May estimates.

Owing to the limited notice given of the meeting on Saturday night the turnout to hear E. C. Barnes discuss the new O.U.G. selling policy was limited, and it was adjourned until Thursday, June 29th, when the whole matter will be discussed and a vote taken as to whether Creston Fruit Growers Union will link up as a local of the big Okanagan co-operative selling agency.

Even favored Kuskanook has been outrivalled in the production of green peas for table consumption this year, the dinner menu at the W. K. Brown home including this toothsome delicacy on Wednesday, June 21st. However, Mrs. Jones, who was in from Kuskanook on Friday was preparing to have 1922 grown potatoes for Sundap dinner, so the early vegetable honors are fairly evenly divided.

Chautauqua has been booked for Creston for 1923, Miss Cline, the superintendent, being successful in securing a list of 43 guarantors before leaving on Friday last. There are about twenty new names on the list as compared with last year. Local guarantors were fortunate in having to put up only $4 apiece to cover this year' deficit. At Cranbrook it cost the Chautauqua backers $12.50 each to cover the loss.

Have You Joined Creston & District

Fifteen Hundred Club

Yet?

Write the Secretary for Adplication Forms

GOVERNMENT HOUSE.
Victoria, June 16, 1922.

Present:

HIS HONOUR THE LIEUTENANT GOVERNOR IN COUNCIL.

On the recommendation of the Honourable the Attorney-General, and under the provisions of Section 7 the "Weekly Half Holiday Act" His Honour the Lieutenant Governour, by and with the advice of the Executive Council doth order as follows:—

That beginning with Wednesday, the 21st day of June, 1922, Wednesday in each week thereafter be appointed a day to be observed as a half holiday by all the employees in all the shops within that area comprised in Lots 524, 525, 526, and 891, Group 1, Kootenay District, British Columbia, within which area the town of Creston is situate, save and except those shops to which the "Weekly Half Holiday Act" does not apply.

J. D. MACLEAN,
Clerk of the Executive Council.

W. NICOLL
BOOT & SHOE REPAIRING

Mrs. Bruce's old stand
Victoria Ave. : CRESTON

CRESTON DAIRY

MILK

8 Quarts $1.00
Per Gallon . . . . . 45c.

A. COMFORT

HAVE A DAY OUT!

Come and Join Us at NELSON on JULY 1st

Baseball, Football, Lacrosse
Foot and Bicycle Races
Dancing!

Good Prizes. CITY BAND IN ATTENDANCE.

Take a

KODAK

with you

Kodak adds to fun and keeps it—in pictures. Be sure your next holiday plans include a Kodak. We have the one you want, and the film and accessories as well. This is the place to come for the Eastman line of photographic goods.

Kodaks—all autographic—$6.50 up
Brownies—$2.00 up

Beattie-Oatway, Ltd.

HAVE YOU TRIED a PAIR OF

PULLOVERS

when you wanted to get to that certain spot in the stream to catch that big trout that is waiting there for that fly or spinner you have for him.

All you have to do is pull this PULLOVER over your boots and you are ready for the water up to your hips.

We have a full range of sizes in this wonderful sportsmen's, Pullover

MAWSON BROTHERS
Better Service General Merchants Lower Prices

SPRYWHEEL
The $150 Tractor Crating and Freight Extra
Cuts the Cost of Cultivating

MULTIPLIES horse power by FIVE

A Sprywheel and one man can do more cultivating than five men with wheel hoes. It pays for itself before the growing season is half over, in labor saved. The better crops you'll get are additional reasons for buying a Sprywheel now. Demonstrations gladly given.

LIDGATE BROS.
Exclusive Agents

Guaranteed for 25 Years

"Ideal" Aluminumware

PRESERVING KETTLES
12-Quart— —$4.00 14-Quart— —$4.25

ALSO

Tea Kettles, Tea Pots, Coffee Percolators
Sauce Pans, Fruit Funnels, Collanders
Combination Sets

See our Windows

Dry Goods Groceries **S. A. SPEERS** Furniture Hardware