Provincial Library apl 22

THE CRESTON REVIEW

Vol. XIV. CRESTON, B. C., FRIDAY, MARCH 10, 1922 No. 5

Speakers to Visit Creston, March 18

The residents of Creston Valley will be pleased to hear of the course of lectures to be given in Mercantile Hall Saturday, March 18th. The lectures will deal with the various phases of agriculture which are of particular interest to the growers of this district.

R. L. G. Clarke, Chief Dominion Fruit Inspector for B.C., who has lately returned from the convention held at Ottawa, when the existing grades were changed to correspond with the standing grades followed in the United States. The benefits expected to result by the Canadian and United States growers getting down to a uniform system of grading and marketing.

R. H. Helmer, Superintendent of the Dominion Experimental Farm at Summerland has for some years been carrying out very thorough and exhaustive experiments along the lines of determining the "Water Distribution in the Orchards Soil." Mr. Helmer will point out many orchard practices which will help the farmer obtain and maintain a more even distribution of the water available.

C. W. Trayes, District Poultry Instructor for the Interior of B.C. will speak on "Feeding for Egg Producttion." He will endeavor to point out in a practical way how those who keep poultry may, by judicious feeding, find that poultry is a profitable sideline.

W. H. Robertson, Provincial Horticulturist, will speak on "Small Fruits." He has been visiting the fruit districts of the province for many years, studying the most suitable varieties of small fruits, and the best methods of handling.

J. A. Grant, Markets Commissioner, with headquarters at Calgary will speak on "Markets and Marketing." Mr. Grant has been closely in touch with the market situation, particularly the apple markets, and will doubtless enlighten the growers in this valley as to the reasons for the prices obtained this year.

The meetings are scheduled for Saturday, March 18th, at 2.30 and 7.30 p.m. It is hoped that all interested will avail themselves of the opportunity afforded to listen to these speakers, and ask questions which should help the people of this district to produce higher grade products more economically and to obtain better returns for their endeavours.

"Conflict"

With a mighty roar, the dam blew up and the mighty volume of log-laden water rushed down the ravine. Crunching, crushing, tumbling and tossing, the logs, thousands of them, swept onward—destroying everything in their path. A mile down the valley lay Jevons, the courageous, helplessly bound in the path of the log-flood.

Beside the broken dam stood the red lipped Dorcas, watching the fighting lumbermen, watching the freedom-crazed waters, little suspecting that her sweetheart lay below, doomed by the torrent she herself had unleashed by dynamiting the dam.

Then she learned what she had done!

Never was there such a race as that between the maid and the maddened waters. A wild dash by horseback to catch the crest of the flood. Then, perilous log riding in the midst of the tumult.

How the love-inspired girl rescues her sweetheart from the jaws of a cataract is one of the greatest thrills ever seen on the screen. Priscilla Dean does it in the "Conflict," which will be seen at the Grand, Wednesday, March 15th.

Liberals, Attention!

The Annual Meeting of the Creston Valley Liberal Association will be held in

Speers' Hall

Monday, March 13

at EIGHT p.m.

Election of Officers and other important matters.

All Liberals Welcome.

C. F. HAYES,
Secretary.

Erickson

Murdoch McLeod of Cranbrook was a visitor with Mr. and Mrs. F. J. Klingensmith the latter part of the week.

Mr. Bateman of Moyie was an Erickson visitor the fore part of the week, a guest of W. G. Littlejohn.

Ray McKelvey, who has been working at Yahk on a logging contract the past three months, returned home on Saturday.

West Erickson is now in possession of a fully equipped garage, Eric Wood and Gerald Timmons opening up in that line in the old Towner blacksmith shop on the Thurston ranch.

Buy White Leghorn hatching eggs from A. L. Palmer, Erickson, and raise hens that will lay in winter. $1 for 15 eggs.

The Mallandaine mill along Goat Mountain, back of the Attwood ranch, resumed sawing on Friday, and at present is busy on the cut of timber for the lower Goat River bridge.

Arrow Creek irrigation is again to the fore. Mr. Littlejohn was on the rounds early in the week securing signatures to a petition favoring the project to cover an area that would go very little further east than Crawford's corner. With very few exceptions the ranchers are all signing the document.

About a week of 24-hours a day spring weather would be most acceptable just now to enable the water system officials to get busy with thawing-out operations on the irrigation system which has been frozen up for at least two months.

Further good news as to improved station accommodation is circulating this week. From a well-informed source it is learned that the C.P.R. is investigating unused station buildings at points east, apparently with a view to transporting one of them to Erickson this season.

At the meeting of the United Farmers on Tuesday night the community centre committee reported fully as to prospective sites and on Sunday members will look them all over and at next week's meeting it is likely a definite selection will be made, after which the canvass for funds can be definitely proceeded with.

The matter of land clearing by government assistance was also threshed out and it is requested that any residents that would liked to have acreage cleared under this scheme should let the U.F. know the location and the area of land he would like cleared, this information to be turned in at the Tuesday night meeting, March 14th.

A great triumph at egg production has just been scored by the flock of White Leghorns on the Alf. Palmer ranch, the records for January showing the 44 birds to have produced 780 eggs, while the showing for the shorter month of February was even better—the output for that month being 768 eggs. A cost system kept on the ranch shows that the feed bill for January was but $6.50, while the intake on the sale of eggs was $39. The hens were fed on corn and wheat and a dry mash made up of bran, ground oats, shorts, ground corn and meat scrap. As winter layers this showing should convince that the Leghorn can hold its own in most any company.

Card of Thanks

Mrs. Keen wishes to thank the Hon. the Premier and Executive Council of British Columbia, the members of the Legislative Press Gallery, the Corporation of the City of Kaslo, the Creston Board of Trade, the Creston Liberal Association, the Nelson Court House staff, the Kaslo Liberal Association, the Nelson Liberal and Young Liberal Association, the various Kaslo Women's societies and numerous friends for their beautiful floral tributes to the memory of her late husband, John Keen, Ex-Speaker of the B.C. Legislative Assembly.

She also extends her sincere grateful thanks to the Provincial newspapers for kindly references to his passing; for lettergrams, letters and cards from private and political friends and opponents all bearing tribute to his sterling worth and ability; to the citizens of Kaslo for many thoughtful kindly acts; to the members of the Kaslo Cadet corps who acted as guard of honor; to Mr. C. F. Nelson, ex-M.P.P., of New Denver, for acting as the representative of the British Columbia government; and to the many friends from outside points who honored him by coming to attend his funeral.

Ferryman Resigns

Definite announcement is made this week that F. K. Hurry has resigned his position as ferryman on the Kootenay River ferry at the Reclamation Farm, and will quit the job at the end of March. He has had the position for the last seven years, during which time he has handled a more or less unseaworthy craft with a minimum of mishaps, and has been especially efficient in protecting the ferry from disaster due to ice and driftwood during high water each season. Mr. Hurry's interests as a rancher and stock owner have reached proportions that demand the entire attention of himself and so much so that it is impossible to continue the work of ferryman, although the position is a much easier one now that the new ferry has been installed with gas engine power to drive it. No announcement is made as to Mr. Hurry's successor. The policy of the government is to appoint, where possible, a returned soldier and a married man for all positions which become vacant and, doubtless, this procedure will be followed in the ferry appointment.

Wynndel

Great enthusiasm was shown at the local concert held in the Clubhouse on Friday evening, in aid of the Sunday school. Possibly the main feature of the concert was the eyeopener it gave the people of Wynndel as to the concert talent it has in its midst. Rev. J. A. James of Creston, who officiated as chairman, was introduced to the merry crowd by Mr. Mason, and made an excellent presiding officer, being particularly apt at boosting each and all of the numbers.

Great praise must be given little Beulah Pope from the time she started to wash a dress for Margorie and a pair of trousers and shirt for Tommy, until the hanging out of the washing on a tiny clothesline, with even more cute clothespins. Then came Master Oscar Hagen with an address that brought peals of laughter from all present. The song, "Until," sung by Mrs. Rudd, was heartily applauded. In "Burglars and Ghosts" it made one feel creepy; it was played so well one almost imagined there was a burglar or ghost around.

"Wynndel News" was a great success, the style of the two old gossiping neighbors caused a hearty laugh. The duett, "Beautiful Isle of Somewhere," rendered by Mrs. Bathie and W. J. Cooper was an aggreable surprise, while Miss D. Butterfield's solo brought the usual hearty applause. A great silence pervaded the hall while Mr. Piggot recited the "Signal Box." The chairman, at this juncture, provided a line of humor with his native wit and fun, cracking jokes on the English, Irish and Scotch.

In its turn came the dialogue, "What Became of the False Teeth," and it was the concensus of opinion that the old nigger winch found the false teeth, even if they did turn up in the garbage can. Miss Rosindale had a popular vocal number, "When I Dream of Old Erin," and there was almost no end to the applause that greeted Mr. Mason's literary number, "Betty and I and the Bear." The concert was brought to a close by Mrs. Bathie leading in the chorus, "There was a Mouse," which was followed by the national anthem.

A hearty vote of thanks was tendered all taking part in the evening's entertainment, which was arranged under the direction of Mrs. Bathie. As there is no expense in connection with the concert, the intake at the door and a dollar donation from Mrs. James accounts for receipts of $28.15, which is quite an acceptable sum to turn over for the benefit of Wynndel Sunday school and church.

Lister

John Noble, who has been working at Cranbrook for some months past, has returned to Lister, and is getting ready for spring operations on his ranch.

Those requiring powder are reminded that the 15th is the last day that orders can be placed [illegible] in with thr shipment ordered by the United Farmers.

Rev. G. Knox had Methodist service here on Sunday morning, and arrangements are being made for the holding of a social in aid of the church funds.

The Harry Brown and Yerbury Brothers orchestra visited Canyon City on Saturday night, where they furnished music for a United Farmers dance at the Canyon schoolhouse, and from all accounts their music was quite the best Canyon dancers have yet had.

A number of Listerites who have been working at logging operations with the Canyon City Lumber Company, arrived home at the end of the week, the disappearance of snow putting an end to that job.

Assistant provincial horticulturist Twigg of Creston will take charge of the Lister United Farmers pruning school this year, and the ten or more residents who are taking it are advised to be at the Canyon school house on Monday, March 13th, at 9 a.m., to commerce work.

Twenty members were out for the March meeting of the United Farmers on Friday night, with President Powers occupying the chair. One of the features of the meeting was the addition of five new members and the passing of a resolution that in future all U.F. meetings will be wide open to members and non-members alike. Jas. Adlard of Creston gave a timely talk on the proceedings of the provincial convention at Vancouver in January, his address, which lasted almost an hour being listened to with interest throughout. Mr. Littlejohn of the Erickson local will pay Lister a visit this month for an address on U.F. work generally, and this will be the first of the open meetings. Lister U. F. will not purchase seed for the members this year, as an attractive offer has been made to supply all seed needed by the Trading Company—at a price even better than the local had received.

A. R. Webb, who was a week-end visitor at Nelson, brought back with him the working drawings of the very latest labor saving designed beehive, which he secured from Mr. Sheppard, the Kootenay bee inspector. The hive has been thoroughly tested out by its designer, Mr. Findlay of Huntingdon, B.C., and has demonstrated its ability to prevent swarming, as well as improvements in other directions. With the new hive it will be possible to cut out the weekly attention bees require in the summer season, and by attention to details apiarists will require only to give the bees the usual spring start and no more care required until fall, when they can be fixed up in shape to carry on until spring comes again. The hive is quite easily constructed, and should certainly prove a boon to Lister beekeepers.

Creston February School Reports

HIGH SCHOOL—C. M. Brousson, B.Sc., Principal.

Enrolment, 23.

Average attendance, 19.20.

Highest standing: Junior Matriculation—Rose Cherrington. Advanced—Violet Morrow. Preliminary—Sidney Bell. Commended—Ethel West, Thelma West, Eva Webster, Ruth Swanson, Freda Lewis.

DIVISION I.—G. P. Smith, Principal.

Highest Standing: Entrance Class—Edith Davis, Charles Holmes, Gladys Webster. Fourth Reader—Ollie Christie, James Cherrington, Helen Moore.

Perfect Attendance — Marguerite Benney, Alfred Boffey, Ivin Compton, Ollie Christie, Edith Davis, Charles Holmes, Elson Lidgate, Keith Lidgate Ruth Lidgate, Lizzie Lewis, Herbert Manuel, Helen Moore, Joyce Moore, Annaretta McDonald Olaf Payne, Donald Spiers, Gladys Webster, Harry Webster, George Winch, Delton Payne, Evelyn Bevan.

DIVISION II.—F. B. Pearce, Teacher.

Highest Standing: Senior Third—Ted Bush, Charlie Cotterill, Eileen Hendy. Junior Third—Will Bush, Clarence Staples, Harold Speers.

Perfect Attendance—Edith Couling, Lloyd Couling, Lily Wilson, Ted Bush Ray Oatway, Leslie Boffey, Charlie Cotterill, Edith Wilson, Ervin Olsen, Myrtle Taylor, Harold Speers, Will Manuel, Elmer Olsen, Lily Lewis, Elva Taylor, Alex. Henderson, Marion Collis, Donald Bolton, William Bush.

DIVISION III.—Miss Davidson, Teacher

Highest Standing: Junior Third—Marion McDonald, Muriel Oatway, Senior Second—Laura Holmes, Dora Spratt.

Perfect Attendance—Sophina Andrusow, Ena Christie, Clarence Doble, Lionel Downes, Catherine Embree, Norman Finlayson, Euphemia Fisher, Ada Lewis, Jean McCreath, Charlie Moore, Madeline Moore, Violet Muirhead, Walter Nickel, Muriel Oatway, Randall Payne, Cletus Schade, Dora Spratt, Lillian Thompson, Aathur Webster, Margaret Nicholson, Marion McDonald.

DIAISION IV.—Miss Moore, Teacher.

Highest Standing: Second Reader—Herell Miller, Mary Goodwin, Tom Crosthwait. First reader—Beth West Hilda Payne, Joyce Burkhardt. Second Primer—Earl Christie, Frances Moore, Lillian Trevelyan.

Perfect Attendauce—Billy Bayle, Harold Beninger, Joyce Burkett, Levi Doble, Wilbert Doble, Jean Fisher, Mary Goodwin, Hazel Hopwood, Edith Lewis, Kathleen Mawson, Evelyn Linn Frances Moore, Mervyn Oatway, Hilda Payne, Aileen Spratt, Beth West, Herell Miller.

DIVISION V.—Miss Verreau, Teacher.

Highest Standing—Ronald Gibbs. Dorothy Dunn, Marjorie Learmonth. Class B—Joan Hilton, Lloyd Olson, Jay Bliss. Class C—Helen Hopwood, Lucille Bliss, Luella Grande.

Perfect Attendance—Lynn Beazer, Eric Bennett, Mary Bennett, Irwin Crosthwait, Ronald Gibbs, Jack Gibbs Albert Hendy, James Johnston, Frances Lewis, Lloyd Olson, Arthur Speers Hubert West, Jay Bliss, Andrew Miller, Gordon Grande, Helen Hopwood, Allan Speers, Herbert Couling.

Creston and District 1500 Club

A General Meeting of the above Club will be held in Speers' Hall, on Thursday Evening, March 16th, at 8 o'clock. Business: Election of officers. The meeting will be open to receive applications for membership.

BOVRIL ALL THAT IS GOOD IN BEEF

1S CONCENTRATED BEEF

35

For economy & value, buy Gold Standard Tea.

The Codville Company, Limited.

DANDERINE

Stops Hair Coming Out; Thickens, Beautifies.

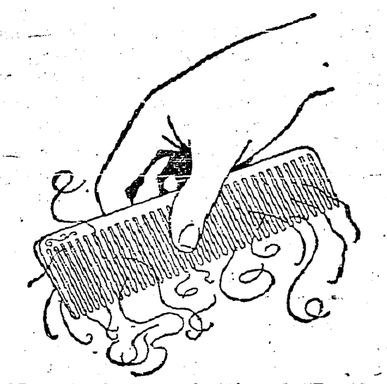

35-cents buys a bottle of "Danderine at any drug store. After one application you cannot find a particle of dandruff or a falling hair. Besides, every hair shows new life, vigor, brightness, more color and abundance.

Alberta Good Roads

Good Roads Board Will Have Supervision Over Work

Under the terms of a Highway Bill that is to be introduced into the Alberta Legislature at the present session, a good roads board will be formed consisting of a highways commissioner, the deputy minister of public works and three other members to be appointed by the government. It will be the duty of this board to see that road building is standardized according to the best modern methods and that the construction is properly supervised. The roads are to be classed as main highways, market roads, local roads and colonization roads.

Cuticura Complexions Are Usually Healthy

The daily use of the Soap prevents clogging and irritation of the pores, the usual cause of pimples and blackheads, while the Ointment soothes and heals. Cuticura Talcum is delicate, delightful, distingué.

Soap 25c. Ointment 25 and 50c. Talcum 25c. Sold throughout the Dominion. Canadian Depot: Lymans, Limited, 344 St. Paul St., W., Montreal. Cuticura Soap shaves without mug.

A Magnified Baby

Fond Mamma.—Here's a photograph of my little boy when he was a baby, and I want you to make one of him as he is now.

Photographer.—But haven't you brought him with you?

Fond Mamma.—No. I thought you could make an enlargement from this.—Boston Transcript.

If one be troubled with corns, he will find in Holloway's Corn Remover an application that will entirely relieve suffering.

Russia sends more pilgrims to Jerusalem than any other country.

Only one-third of the world's population is white.

Catarrhal Conditions

Catarrh is a local disease greatly influenced by constitutional conditions. It therefore requires constitutional treatment. HALL'S CATARRH MEDICINE is taken internally and acts through the Blood upon the Mucous Surfaces of the System. HALL'S CATARRH MEDICINE gives the patient strength by improving the general health and assists Nature in doing its work.

All Druggists. Circulars free.
F. J. Cheney & Co., Toledo, Ohio.

Western Provinces Show Increase In Sheep

Pure-Bred Animals Were Sold to Farmers Last Year

To encourage farmers in Saskatchewan to raise more sheep, upwards of 4,000 grade ewes and over one hundred pure-bred rams were sold to farmers in the province last year by the Provincial Department of Agriculture. During 1921 the three western provinces showed an increase in the number of sheep, as well as Nova Scotia and Prince Edward Island, while the four central provinces reported decreases.

A Health Saving Reminder

DON'T WAIT

until you get the

SPANISH INFLUENZA

USE

MINARD'S LINIMENT

At the first sign of it. Its Healing Qualities are Amazing. THE OLD RELIABLE

Opening Dates of Mountain Resort Hotels

Rocky Mountain Resorts Range Amongst the Most Picturesque in the World

The opening dates of resort hotels for the summer season, 1922, as announced by the Canadian Pacific Railway are as follows:

Banff Springs Hotel ..... May 15
Chateau Lake Louise ..... June 1
Emerald Lake Chalet ..... June 15
Glacier House ..... June 15

In addition Wapta Lake Camp at Hector, B.C., and Windermere Camp at Invermere, B.C., will open June 15th.

These resorts in the Canadian Pacific Rockies are of world-wide fame, ranking among the most picturesque in the world, and are visited each season by thousands of tourists from all parts.

Weed and Stubble Burner

Canadian and United States patents have been granted to a resident of Saskatchewan, H. S. Servoss, a farmer of Briercrest, on a weed and stubble burner. It is claimed a machine of this kind can be built that will burn up the weeds, and clear up the land at a nominal cost.

ROSY CHEEKED HEALTHY WOMEN

Know the Full Value of Rich, Red Blood

Robust, healthy, red-cheeked women seldom worry. Their condition of mind and body is such that they can rise above the causes that bring melancholy and brooding. It is the woman with weak, watery blood who is thrown into nervous unrest by little annoyances that grow so great in the imagination that it seems as if she must scream to relieve her feelings.

A woman's health quickly fails her when her blood becomes thin and weak. The stomach is disordered and all appetite vanishes. The nerves lose their strength and so sleep is not regular and does not refresh the body. A state of weakness arises that increases gradually and gives further cause for worry. Good blood is necessary to every woman who has grown pale and weak, and in this condition Dr. Williams' Pink Pills will be found of great benefit, because they enrich and purify the blood. Women who are anaemic, suffer from indigestion, palpitation, headaches and nervous attacks will find new strength through a fair use of these pills. Among the women who have proved the value of this medicine is Mrs. Enos Levy, Hackett's Cove, N.S., who says: "About two years ago I began to fail in health and was very weak. My constitution was all run down, and my blood was weak and watery, as was manifest every month. I had heard of Dr. Williams' Pink Pills and what they would do for the blood, and being in such a low condition I decided to try them. By the time I had finished the fourth box I found to my delight that I was a great deal stronger, and my blood a deep red color. I have a lot of work to do besides taking care of my little one, and with my good health I enjoy it, and I can truthfully say I owe this condition to Dr. Williams' Pink Pills."

Dr Williams' Pink Pills can be obtained through any medicine dealer, or may be had by mail, post paid, at 50 cents a box or six boxes for $2.50 from The Dr. Williams Medicine Co., Brockville, Ont.

An express train has been beaten by twelve minutes by an eagle which raced it over a distance of 18 miles.

Minard's Liniment for the Grippe and Flu.

No receptacle has ever been made with sufficient strength to resist the bursting power of frozen water.

Dye Dress, Skirt Or Faded Curtains In Diamond Dyes

Each package of "Diamond Dyes" contains directions so simple any woman can dye or tint her worn, shabby dresses, skirts, waists, coats, stockings, sweaters, coverings, draperies, hangings, everything, even if she has never dyed before. Buy "Diamond Dyes"—no other kind—then perfect home dyeing is sure because Diamond Dyes are guaranteed not to spot, fade, streak, or run. Tell your druggist whether the material you wish to dye is wool or silk, or whether it is linen, cotton or mixed goods.

The Belgians are looked upon as the greatest potato eaters in the world, and the Irish come second.

Protect the child from the ravages of worms by using Mother Graves' Worm Exterminator. It is a standard remedy, and years of use have enhanced its reputation.

The silkworm moth has been cultivated for more than 4,000 years.

Minard's Liniment prevents Spanish Flu.

W. N. U. 1410

TRY THEM IN YOUR GARDEN

DE LUE'S GOLDEN GIANT SWEET CORN, one to two weeks earlier. Ear half as long again and 12 to 14 rowed where Golden Bantam is 8 rowed. Better quality, more productive. Pkt. 25c. ¼lb. 40c. ½lb. 65c. 1 lb. $1.00 postpaid.

NEW ALBINO TOMATO. Pure white in color, containing no acid Pkt. 25c. postpaid

New York Head Lettuce

A leader as a summer head lettuce. Pkt. 10c. oz. 50c. 2 ozs. 85c. postpaid.

BRUCE'S SPECIAL FLORAL COLLECTIONS

in Asters, Sweet Peas, Tall and Dwarf Nasturtiums, Floral Gems. 6 Pkts. in each. 50c. each postpaid.

FARMERS, LOOK!

Hubam Annual White Blossom Sweet Clover.

It is the greatest fertilizing plant known, a wonderful hay and pasture crop, and unsurpassed as a honey producer. 1 lb. $2.10. 10 lbs. $18.50 postpaid.

Write for copy of our big catalogue. Free for the asking.

JOHN A. BRUCE & CO.
HAMILTON, LIMITED CANADA
ESTABLISHED 1850

"SEEDS THAT GROW"

ROYAL YEAST CAKES

MAKE PERFECT BREAD

AN IMPORTANT PRODUCT OF CANADA

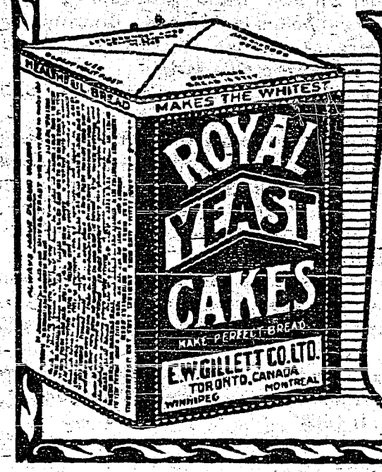

Bread is the finest food on earth—the one food that everybody eats—that everybody likes, and that agrees with everybody.

Bread made in the home with Royal Yeast Cakes tastes better, keeps fresh longer, and is more nourishing than any other.

One quarter of the entire population of the world dies before reaching the age of seventeen.

Muscular Rheumatism Subdued.—When one is a sufferer from muscular rheumatism he cannot do better than to have the region rubbed with Dr. Thomas' Eclectric Oil. Let the rubbing be brisk and continue until ease is secured. There is more virtue in a bottle of it than can be fully estimated.

A silk thread measuring between 600 and 700 yards in length may be unwound from a silkworm cocoon.

Uphold Pension Rights

Speaking at a reception in Downing Street, Rt. Hon. Ian MacPherson, minister of pensions, declared there would not be a single reduction of the legitimate rights of pensioners with whom the Government intended to keep faith at all costs.

ECZEMA

You are not experimenting when you use Dr. Chase's Ointment for Eczema and Skin Irritations. It relieves at once and gradually heals the skin. Sample box Dr. Chase's Ointment free if you mention this paper and send 2c. stamp for postage. 60c. a box—all dealers or Edmanson, Bates & Co., Limited, Toronto.

CASCARETS 10¢

For Constipated Bowels, Sick-Headache, Sour Stomach, Bilious Liver

The nicest cathartic-laxative in the world to physic your liver and bowels, when you have Dizzy Headache, Colds, Biliousness, Indigestion, or Upset, Acid Stomach is candy-like "Cascarets." One or two tonight will empty your bowels completely by morning, and you will feel splendid. "They work while you sleep." Cascarets never stir you up or gripe like Salts, Pills, Calomel or Oil and they cost only ten cents a box. Children love Cascarets too.

DIRECT FROM TRAPPER TO MANUFACTURER

J. SCHWARTZ & CO.
MANUFACTURING FURRIERS

266-268 King St. West — Toronto, Ont.

MUSKRATS

Extra Large	Large	Med.	Small	Kits Damaged and Shot
$2.00	$1.50	$1.25	$1.00	25c-$1.00

BEAVERS

	Ex. Large	Large	Medium	Small	Good-Unprime
Dark	$40.00	$30.00	$22.50	$12.00	$20.00-$10.00
Ordinary	$30.00	$25.00	$15.00	$ 8.00	$15.00-$ 5.00

We will hold Shippers' Furs the necessary time for them to return remittance if not satisfied with our grading.

Ship by Express or Parcel Post. Quick Returns Guaranteed
Bank References—Dominion Bank, Toronto.

WARNING! Say "Bayer" when you buy Aspirin. Unless you see the name "Bayer" on tablets, you are not getting Aspirin at all. Why take chances?

Accept only an "unbroken package" of "Bayer Tablets of Aspirin," which contains directions and dose worked out by physicians during 22 years and proved safe by millions for

Colds	Headache	Rheumatism
Toothache	Neuralgia	Neuritis
Earache	Lumbago	Pain, Pain

Handy "Bayer" boxes of 12 tablets—Also bottles of 24 and 100—Druggists.

Aspirin is the trade mark (registered in Canada) of Bayer Manufacture of Monoaceticacidester of Salicylicacid. While it is well known that Aspirin means Bayer manufacture, to assist the public against imitations, the Tablets of Bayer Company will be stamped with their general trade mark, the "Bayer Cross."

Griffith In Control Of Irish Situation It Is Conceded

Dublin—Numerous clashes occurred again in the Dail Eireann, the feeling running high. Eamonn de Valera continued to press for recognition of the Dail's supremacy, but the ministers of the provisional government held firmly that they were responsible only to the Irish people.

Divisions continue to show there is no doubt that Griffith is in control. Observers expressed the opinion that the net result of the two days' debate has been to strengthen the hands of the provisional government, and increase public confidence in their ability to handle the situation.

In the course of a long debate on the election machinery Arthur Griffith maintained his determination to hold the elections as arranged three months hence and on the old register.

The members of the provisional government displayed intense impatience at the tedious debates, which they call an appalling waste of time. They have much work to do in connection with getting the Free State established, and are eager to get on with it.

Michael Collins, on adjournment, bitterly reproached his opponents for failing to submit a single constructive idea. The finance minister's feats of endurance amaze his associates; he works daily until 2 or 3 o'clock in the morning, getting only four or five hours' sleep.

The nature of the work of the provisional government ministers, Mr. Collins informed the Associated Press correspondent, was so complicated that it could not be delegated to subordinates.

The Mennonite Exodus

Winnipeg.—Marking the beginning of the Mennonite exodus from Manitoba, a party of the Old Colony Mennonites from Plum Coulee, Man., passed through here on the first stage of their journey to San Antonio, Mexico. They are travelling in a special train of 23 cars, bearing household effects and two passenger cars. About 200 persons compose the vanguard of the exodus.

Vancouver, B.C.—A cable from Shanghai states that General Semenoff, leader of the Siberian Cossacks, is a passenger on the Canadian Pacific liner Empress of Russia, which recently cleared from that port. The purpose of his visit to this continent is not stated in the cable.

SASKATCHEWAN WOMAN RECOVERS

Found Health by Taking Lydia E. Pinkham's Vegetable Compound

Melaval, Saskatchewan.—"I saw Lydia E. Pinkham's Vegetable Compound advertised for women's troubles and when a friend recommended it to me I tried it and it has done me so much good in the two years in which I have been taking it that I find I am a different woman since then. I recommend your Vegetable Compound as much as I can and you may use my letter as a testimonial." —Mrs. Wm. J. Thomas, Melaval, Saskatchewan.

These letters recommending Lydia E. Pinkham's Vegetable Compound ought to convince women of the great worth of this medicine in the treatment of ailments to which they are often subject.

Mrs. Thomas writes that she is a different woman now. If you are suffering from troubles women often have, or feel all run down, without any ambition or energy for your regular work, take Lydia E. Pinkham's Vegetable Compound. It is a natural restorative and should help you as it has Mrs. Thomas and many, many other women.

This medicine has been helping sick women nearly fifty years—surely a long record of service.

The Cutter Laboratory — The Name "Cutters" on Serums, Vaccines and Aggressins signifies, "Made by The Laboratory that Knows How." Twenty-five years of conscientious endeavor is one long course for something.

The Cutter Laboratory
Berkeley (U.S. License) California

Should Reach Wage Agreement

Would Facilitate Making Contracts and Help the Farmer

Victoria.—Unemployment in Canada at present is 5 or 6 per cent. greater than at the corresponding time last year, Bryce M. Stewart, director of employment service, Ottawa, told officials of the four western provinces of the employment service of Canada when the annual conference opened at the parliament buildings here.

Prospects for improvement, said Mr. Stewart, depend partly on employers and employees reaching agreements on wage scales to enable the making of contracts with some certainty as to future costs. Improvement in employment conditions in agricultural Canada, he continued, will be brought about by restoration of the farmers' purchasing power, either through better prices for farm produce or lower cost of commodities which the farmer must buy.

Paris.—It is understood that Argentina and Brazil have addressed to Italy a request for participation in the Genoa economic conference.

COULDN'T DO HOUSEWORK, HEART WAS SO BAD

Many women get weak and run down and unable to look after their household duties owing to the heart action becoming impaired or the nervous system unstrung.

Nature intended women to be strong, healthy and happy instead of sick and wretched. But how can a woman be strong and healthy when day in and day out she has to go through the same routine of work, sweeping, dusting, cooking, washing, etc. Is it any wonder that the heart becomes affected and she gets irritable and nervous, has hot flushes, faint and dizzy spells, smothering and sinking spells and can't sleep at night.

To all women whose heart is weak and whose nerves are unstrung we would recommend

MILBURN'S HEART AND NERVE PILLS

as the best remedy to tone up the system and strengthen the weakened organs.

Mrs. Daniel Bezanson, Loganville, N.S., writes:—"As I was troubled with a weak heart for nearly two years I am writing to tell you what your great remedy, Milburn's Heart and Nerve Pills, has done for me.

My heart was so bad at night I could not sleep, I would take smothering spells, and was so weak I could not do my housework. I tried two doctors, but got no results. A friend advised me to try your pills. I used six boxes and am completely relieved. I think they are the best remedy for heart trouble there is."

Price, 50c a box at all dealers, or mailed direct on receipt of price by The T. Milburn Co., Limited, Toronto, Ont.

Assurance Company Celebrates Jubilee

Business in Force of Sun Life Now Over Five Hundred Millions

The figures which have been submitted to the public by the Sun Life Assurance Company of Canada bear eloquent testimony to the fact that the Canadian public have adhered closely to their traditions of thrift, through a period of trade depression and widespread readjustment.

The volume of assurance borne upon the books of the Company has reached the enormous figure of over $536,000,000.00. The total income from premiums, interest and other sources is far in excess of anything hitherto earned. At the present moment it is considerably more than $100,000 a day for every working day of the year. No less a sum than $11,967,069.09 was paid to policyholders or their beneficiaries during the year, which brings the amount paid out since the Company's foundation in 1865, up to $114,155,003.00. A striking expansion of the Company's assets is another significant fact. A surplus is disclosed of $10,383,909.00 over all liabilities and capital stock. This surplus, both in fact and proportionately, marks the year that has just closed as being phenomenal, even in the history of a concern which has been busily engaged in breaking records for over half a century.

WESTERN EDITORS

J. A. Housiaux, Publisher of The Review, Coronation, Alberta.

When Does Bronchial Trouble Begin To Get Serious?

First it was a little throat tickle, then a cough which grows severe. This neglected cough travels down the lungs and it's mighty hard to treat. To treat throat trouble right use Catarrhozone. It heals the sore spots, allays irritation, eases the cough, makes breathing regular, clears out the phlegm and frees the nostrils from crusts and accumulations. You can prevent colds, and keep free from Catarrh and bronchial trouble by frequently using Catarrhozone—thousands prove this every day. Sold everywhere, two months treatment $1.00, medium size 50c, small size 25c.

Thankful for Good Will

Princess Mary and Viscount Lascelles Now Wish to be Left Alone

Shifnal, Eng.—The honeymoon of Princess Mary and Viscount Lascelles will be spent in seclusion at Weston Park. They expressed great gratitude for the tremendous display of good will at their wedding, but now they frankly wish to be left alone in their manor with its 11,000 acres of playgrounds.

There is no formality in the mansion and there are no court attendants or relatives. There are only a few servants whose purpose is to make the seclusion of the pair absolute. The telephone has been disconnected in order to make them secure from outside intrusion. It is the purpose of the couple not to leave the manor for at least a few days. In the meantime the great estate offers all they want in the way of diversion and exercise.

By making your purchases from your home merchant you are contributing direct to the prosperity of the community in which you live.

RHEUMATISM?

Health is the Most Valuable Asset You Have. You cannot Afford to Neglect It

Crofton, B. C.—"I was troubled for years with inflammatory rheumatism and rheumatic fever. I tried several cures for rheumatism, but did not receive any benefit from any of them. I had been in the hospital for months, being unable to walk. A friend advised me to try Dr. Pierce's Anuric Tablets.

After taking the first bottle I began to improve, and after taking six bottles I had no more rheumatism. I think Dr. Pierce's Anuric is the most wonderful medicine that any one can take for rheumatism. I have recommended these tablets to several of my friends and they, too, have all been benefited by them."—Melville Collinson.

People are realizing that the kidneys, just as do the bowels, need to be flushed occasionally. The kidneys are an eliminative organ and are constantly working, separating the poisons from the blood. Uric acid backs up into the system, causing rheumatism, neuralgia, dropsy and many other serious disturbances.

This can be avoided by stimulating the kidneys to increased action, and because of its tonic effect on these organs any one would do well to get Dr. Pierce's Anuric Tablets which are to be had nowadays at almost any drug store or send 10c to Dr. Pierce's Laboratory in Bridgeburg, Ont., for trial package and write for free, confidential medical advice.

Canada's Enormous Coal Reserves Add To Our National Wealth

Ottawa.—In the course of his address before the Canadian Institute of Mining and Metallurgy, C. V. Corless, president of the institute, referred to Canada's enormous pre-cambrian area surrounding Hudson Bay, as a veritable treasure house of minerals, where real prospecting had scarcely begun. This area included the nickel mines at Sudbury, silver mines at Cobalt and gold mines at Porcupine, one of which might soon reach the position of the world's greatest producer.

Referring to the great pre-cambrian area, which comprises 90 per cent. of the province of Quebec, Mr. Corless predicted that enormous mineral treasures awaited discovery by "the thrifty people of this province."

Mr. Corless referred to the tremendous coal reserves in Canada, estimated at 1,234,000,000 tons or 35,000 times the present annual consumption. He pointed out that though Canada was spoken of as an agricultural country, only 15 per cent. of the area of the Dominion was suitable for cultivation, while 90 per cent. would undoubtedly produce great mineral wealth. He suggested that the mining industry should receive a large share of Government assistance.

Wins Dog Derby In Record Time

Morgan's Team Makes 200 Miles in 24 Hours 51 Minutes

The Pas.—C. B. Morgan's team, driven by Bill Grayson, finished first in The Pas dog derby, with all dogs in excellent condition. Grayson reports that he and Theo Dupas, driving the Dupas-Bancroft team, arrived at Ware House, fifty miles from The Pas on the return trip together, where he left Dupas and proceeded alone.

Morgan's team won last year's race. His time was 24 hours and 51 minutes for the 200 miles, establishing a world's record.

The drivers of the winning teams fed three times during the trip.

ACHES AND PAINS—SLOAN'S GETS 'EM!

AVOID the misery of racking pain. Have a bottle of Sloan's Liniment *handy* and apply when you first feel the ache or pain.

It quickly eases the pain and sends a feeling of warmth through the aching part. *Sloan's Liniment penetrates without rubbing.*

Fine, too, for rheumatism, neuralgia, sciatica, sprains and strains, stiff joints, lame back and sore muscles.

For forty years pain's enemy. Ask your neighbor.

At all druggists—35c, 70c, $1.40.
Made in Canada.

Sloan's Liniment (Pain's enemy)

CASTORIA

For Infants and Children
In Use For Over 30 Years
Always bears the Signature of Chas. H. Fletcher

INVENTIONS

Send for list of inventions wanted by Manufacturers. Fortunes have been made from simple ideas. "Patent Protection" booklet on request.

HAROLD C. SHIPMAN & CO.
PATENT ATTORNEYS 231 BANK STREET OTTAWA, CANADA

AFTER EVERY MEAL

WRIGLEY'S

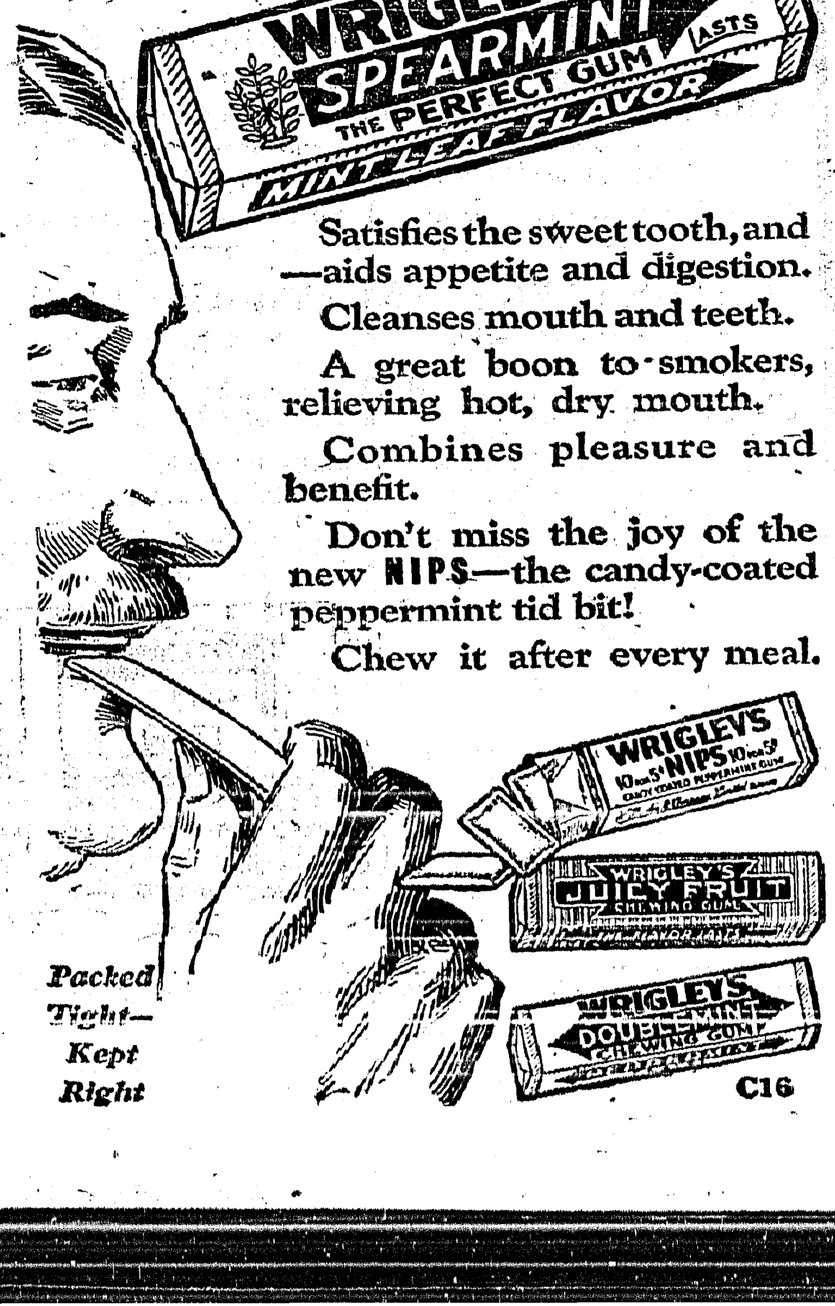

Satisfies the sweet tooth, and —aids appetite and digestion.

Cleanses mouth and teeth.

A great boon to smokers, relieving hot, dry mouth.

Combines pleasure and benefit.

Don't miss the joy of the new NIPS—the candy-coated peppermint tid bit!

Chew it after every meal.

Packed Tight— Kept Right

C16

THE CRESTON REVIEW

Issued every Friday at Creston, B.C. Subscription: $2.50 a year in advance. $3.00 to U.S. points.

C. F. HAYES, Editor and Owner.

CRESTON, B.C., FRIDAY, MAR. 10

Domestic Pack

The fellow who coined the phrase, "Talk is cheap," certainly could not have had much experience with modern long distance telephone communication. A two minute talk to Kaslo one day last week set us back $1.10. At one cent a second gabbing, even with Kaslo, is no bargain.

Several of our readers who have carefully studied the balance sheet in connection with the Red Cross benefit concert are wondering what has become of the sixty "dollars" Postmaster Gibbs was tendered in payment for the boquet he presented tenor soloist Kyle.

After losing money at the rate of $2000 a year for at least four years Bradford, England, city council has decided to quit poultry farming. The innovation was tackled in 1917 with a view to ensuring a supply of fresh eggs for the local hospitals, and despite scientific care and housing of a flock of 500 birds in four years the proposition was a money loser to the extent of $8000.

Unless his hearing improves Pastor Hughes of Kaslo announces that he will have to quit the ministry for at least a year. We trust the loud and sustained shouts of disapproval that emanated from that town in connection with the cleric's "touch not the unclean thing" attitude on the city's acceptance of the government liquor revenues has not even aggrevated Mr. Hughes' misfortune. Seeing that the pastor has been asked to remain for a fourth year it would look as if the citizens, of Kaslo, like the Irish, were simply growling to show their affection.

Although the Oliver administration has just recently elected its new minister of public works at Revelstoke by a vote of three to one, and Mr. Manson, the recently chosen attorney general, has been returned by acclamation in Omineca, there are still some optimistic enough to think a provincial general election is just around the corner. If you happen to be one of these, and your name is not on the voters list, this will inform that April 3rd is the latest date on which names will be accepted for the half yearly revision of the list of voters in Kaslo riding.

Under the former "wet" dispensation in this province it was quite the thing for railway conductors to invest their savings in country hotels, but in these latter "dry" days the situation is somewhat reversed. Announcement is just made that our old friend Teddy Clauson and Mr. Nelson, hotelmen of Yahk, have purchased the Rex moving picture theatre at Cranbrook. As an official government wet goods emporium is in prospect for Yahk the theatre-buying transaction might be construed as disproving Mr. Searle's contention that a liquor store is good for business, even in Yahk.

NEWS OF KOOTENAYS

The Presbyterian Sunday school at Penticton has an average attendance of 141.

The directors hope to build a $25,000 addition to the hospital at Penticton this year.

At Fernie last year the cost of operating the city schools was $4,327 less than estimated.

In connection with public school work Penticton has a night school in operation with 40 pupils attending.

Penticton Presbyterian church has a membership of 141, and has just closed the year with a cash surplus of $500.

Even the lawyers are pulling out of Rossland. C.E.R. Pincott locating permarently at Grand Forks last month.

Between operations in the bush and sawmill the C.P.R. payroll at Yahk at present accounts for almost 500 men.

Whitefish were being caught in considerable quantities in the river at Grand Forks since the middle of February.

Penticton was so chilly this winter that it was readily possible to enjoy ice boating on the lake for several weeks.

A night school for ladies will be opened at Penticton, at which dressmaking, including drafting and cutting, will be taught.

Fernie had about $5000 of taxes in arrears at the end of December. At the same period the year previous over $14,000 was owing.

According to the Leader it has snowed every night for two weeks, but still Charlie Smith makes daily auto trips between New Denver and Silverton.

After taking the work for about six months on trial Cranbrook Presbyterians have now decided to keep Rev. E. W. MacKay as permanent pastor.

In February, 1921, there were 853 pupils enrolled at Fernie schools, whilst last month 907 were in attendance, and no new teachers have been engaged.

The Free Press states there is no demand for autos at Fernie—and there will be none until the impending strike is either called off or the men resume work in case of a walkout.

Fernie Free Press: The cold weather of the past few weeks has put a severe crimp in bootlegging in the mountains. Two or three trips a month across the line is about all any of them care to make.

MILK

Rich in Butterfat, and from Tuberculin-tested Cows

7 Quarts or 14 Pints for $1.00.

CREAM FOR SALE

Half-Pint	Pint	Quart
20c.	35c.	60c.

MOUNTAIN VIEW RANCH
WALTER V. JACKSON

A. Mirabelli

Shoe and Harness Repairing

Men's Half Soles, $1.25
Women's Half Soles, $1.00
Guaranteed for 6 months.

Secondhand Store in connection with business

LAND FOR SALE

In Section 812, near U.S. boundary, 40 or 80 acres of land. Cheap for cash or terms if desired. Apply to owner, A. C. McVICKER, Box 1119, Victoria, B.C.

BOAR FOR SERVICE

Imported Registered Chester White Boar, White Rock No. 2328, for service. DAVIE, Canyon.

HORSE ASTRAY

Came to the premises of the undersigned about February 11th, heavy bay horse with bell, branded D V on left shoulder. Owner can have same on paying all expenses. JAS. DAVIS, Creston.

AGRICULTURAL LECTURES

Under auspices of Provincial Department of Agriculture

SPEAKERS & SUBJECTS

C. W. TRAVES—"Feeding for Egg Production."
R.H.HELMER—"Distribution of Water and Soil Fertility."
J. A. GRANT—"Markets and Marketing."
W. H. ROBERTSON—"Small Fruits."
R. G. L. CLARKE—"Proposed New Grades for Apples."

CRESTON: Mercantile Hall
AFTERNOON, 2.30. EVENING, 7.30

Saturday, March 18th

All Interested are Cordially Invited.

IF

only the best of materials together with careful and efficient workmanship mean good repair work, then we do good repair work.

Should YOUR Car need an overhaul, now is the time to have it done.

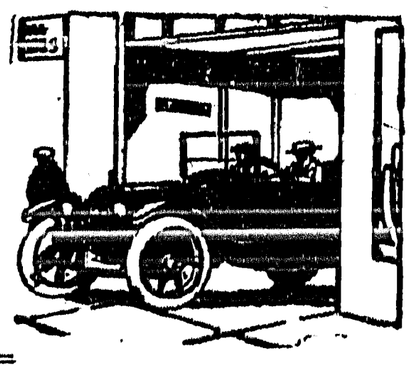

CRESTON SERVICE GARAGE

LIDGATE BROS. - - *PHONE 81*

BAKERY

and Confectionery

Bread - Cakes : Pastry

Saturday Specials

Coffee Rings
Cream Buns
Scones
Sausage Rolls

ICE CREAM

Tea Coffee Cocoa Bovril
served in our Tea Room.

BERT NORRIS
Next Bevan's Garage

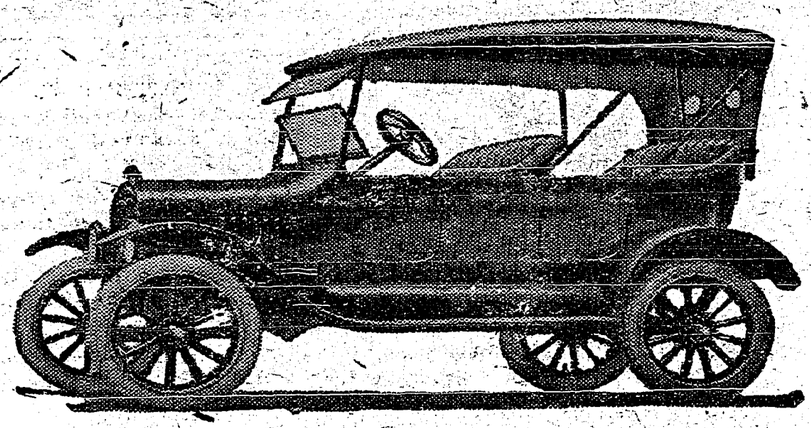

Wait No Longer--Buy Your FORD Now

Everybody is talking about the new Ford prices that became effective on January 16th—the Touring Car being $140.00 less than a year ago. Hundreds who hoped to buy a Ford "some day" realize with delight that they need wait no longer—that at last the coveted Ford is within their reach.

Perhaps you, too, have hoped to own a Ford "some day." Let us get together. Between us we can work out a plan that will make ***some day NOW.***

NEW FORD PRICES

	Old Price	New Price	Reduction.	Price 1 Year ago	Reduction During Year
COUPE	$890	$840	$50	$1100	$260
SEDAN	990	930	60	1200	270
TOURING	565	535	30	675	140
RUNABOUT	515	495	20	610	115
CHASSIS	470	445	25	550	105
Truck Chassis	615	575	40	750	175

The above prices are f.o.b. Ford, Ontario. Government Sales Tax extra.

Starting and Electric Lighting on Chassis, Runabout, Touring and Truck Chassis $85.00 extra (one year ago $100.00 extra.)

On closed models Starting and Electric Lighting are standard equipment.

ANNOUNCEMENT!

I have engaged MR. PIERSON as Mechanic, He is fully recommended by the Ford Motor Company as a Ford Expert, besides having nine years practical experience on other makes of cars.

See me, and get a set price on any mechanical job.

If you want your car to run like new try me—and get your work done before the Spring rush comes.

Creston Auto & Supply

R. S. BEVAN, Prop.

SHOES OF QUALITY

from Reliable Makers

include Men's & Women's from Murray's

Men's Shoes, black calf, military heel, Goodyear welt	$7.50
Brown Calf, combination last, Goodyear welt	9.00
Dark Brown Calf Oxfords	7.00
Women's High Kid Bals	7.75
Women's Black Kid Oxfords	5.50
Women's Brown Calf Oxfords	7.00

McFARLANE'S FINE SHOES include

Baby's Black Kid, button, pair	$ 1.75
Children's Patent, strap	1.75
Children's, in the new 2-Strap Patent Slippers, sizes 4 to 7½	2.40
Sizes 8 to 10½	2.75
Misses, 11 to 2	3.25
Women's Patent 3-bar strap	4.25
Women's Brown Calf, high	7.50
Misses' Brown Calf Bals	5.00
Women's Black Kid Oxfords	5.50
Women's Duchess Calf, 2-strap	6.00

The above are all New Goods for Spring, at lowest possible prices for good Shaes

Creston Mercantile Co., Ltd.

Pruners, just the thing; a pair of smoked glasses. Beattie-Oatway, Ltd.

RE SPECIAL TIMBER LICENSES

The attention of Timber License holders who are taking advantage of the provisions of the 1921 Amendment to the FOREST ACT, whereby arrears of license fees accrued prior to 31st December, 1920, have been funded and made payable in annual instalments, is specially directed to the fact that any renewal fee which became due in 1921 is not included in the instalments above mentioned, and such 1921 and all subsequent renewal fees must be paid within one year after the date of the expiry of the license in order to maintain the right of the holder to obtain a renewal of the license.

Loyal Orange Lodge, No. 2095

Meets THIRD THURSDAY of each month at Mercantile Hall. Visiting brethren cordially invited.

ERIC OLSON, W.M

Synopsis of Land Act Amendments

Minimum price of first-class land reduced to $5 an acre; second-class to $2.50 an acre.

Pre-emption now confined to surveyed lands only.

Records will be granted covering only land suitable for agricultural purposes and which is non-timber land.

Partnership pre-emptions abolished, but parties of not more than four may arrange for adjacent pre-emptions with joint residence, but each making necessary improvements on respective claims.

Pre-emptors must occupy claims for five years and make improvements to value of $10 per acre, including clearing and cultivation of at least 5 acres before receiving Crown Grant.

Where pre-emptor in occupation not less than 8 years, and has made proportionate improvements, he may, because of ill-health, or other cause, be granted intermediate certificate of improvement and transfer his claim.

Records without permanent residence may be issued, provided applicant makes improvements to extent of $300 per annum and records same each year. Failure to make improvements or record same will operate as forfeiture. Title cannot be obtained in less than 5 years, and improvements of $10.00 per acre, including 5 acres cleared and cultivated, and residence of at least 2 years are required.

Pre-emptor holding Crown grant may record another pre-emption, if he requires land in conjunction with his farm, without actual occupation, provided statutory improvements made and residence maintained on Crown granted land.

Unsurveyed areas, not exceeding 20 acres, may be leased as homesites; title to be obtained after fulfilling residential and improvement conditions.

For grasing and industrial purposes areas exceeding 640 acres may be leased by one person or company.

Mill, factory or industrial sites on timber land not exceeding 40 acres may be purchased; conditions include payment of stumpage.

Natural hay meadows inaccessible by existing roads may be purchased conditional upon construction of a road to them. Rebate of one-half of cost of road, not exceeding half of purchase price, is made.

PRE-EMPTORS' FREE GRANTS ACT.

The scope of this Act is enlarged to include all persons joining and serving with His Majesty's Forces. The time within which the heirs or devisees of a deceased pre-emptor may apply for title under this Act is extended from for one year from the death of such person, as formerly, until one year after the conclusion of the present war. This privilege is also made retroactive.

No fees relating to pre-emptions are due or payable by soldiers on pre-emptions recorded after June 26, 1918 Taxes are remitted for five years.

Provision for return of moneys accrued, due and been paid since August 4, 1914, on account of payments, fees or taxes on soldiers' pre-emptions.

Interest on agreements to purchase town or city lots held by members of Allied Forces, or dependents, acquired direct or indirect, remitted from enlistment to March 31, 1920.

SUB-PURCHASERS OF CROWN LANDS.

Provision made for issuance of Crown grants to sub-purchasers of Crown Lands, acquiring rights from purchasers who failed to complete purchase, involving forfeiture, on fulfillment of conditions of purchase, interest and taxes. Where sub-purchasers do not claim whole of original parcel, purchase price due and taxes may be distributed proportionately over whole area. Applications must be made by May 1, 1920.

GRAZING.

Grazing Act, 1919, for systematic development of livestock industry provides for grazing districts and range administration under Commissioner. Annual grazing permits issued based on numbers ranged; priority for established owners. Stock-owners may form Associations for range management. Free, or partially free, permits for settlers, campers or travellers, up to ten head.

Local and Personal

FOR SALE—Gendren baby carriage. Enquire R. B. Nelson, Speers' store.

FOR SALE—Purebred Jersey heifer calf, three weeks' old. Dr. Henderson.

Miss F. Erickson of Invermere is here on a visit to her sister, Mrs. Bennett.

COW FOR SALE—Good milch cow, just freshened. R. Stewart (Alice Siding) Creston.

WANTED—Will purchase a second hand democrat, state price. W. K. Beard, Lister.

C. B. Garland was a business visitor at Nelson a couple of days the fore part of the week.

Here you are. Old magazines at 50 cents a bundle. See our window. Beattie-Oatway, Ltd.

Presbyterian Ladies' Aid are having afternoon tea and sale of cooking on St. Patrick's afternoon, March 17.

FOR SALE—Jersey-Holstein milch cow, just freshened, also bull calf two weeks old. Clements & Young Erickson.

FOR SALE—Team of gentle work horses, weight about 2300; one four year old mare, weighs 1000; also set of light work harness in good shape Enquire Review Office.

LOST—Gold medal, with my name on back. Finder return to drugstore and receive reward. Henry Bannenauer.

FOR SALE—Bay gelding rising 8 years, weighs 1300, broke double, quiet and gentle, $150. John Sherwood, Creston.

FOR EXCHANGE—For laying pullets, a 50-eff incubator and roll of chicken wire as good as new. C. Kelsey, Erickson.

Members of the Board of Trade are reminded of the March meeting, which will be held in Speers' Hall on Tuesday night.

Buy White Leghorn hatching eggs from A. L. Palmer, Erickson, and raise hens that will lay in winter. $1 for 15 eggs.

FOR SALE—3 h.p. kerosene engine, good as new. $125. Also democrat and single buggy. Morrow's Blacksmith Shop.

The vital statistics for February show three new arrivals of which two were boys. There were no marraiges and but one death.

WANTED—To purchase, six or seven last year birds, Barred Rocks preferred. Send price and particulars to "Poultry," Postoffice, Lister.

HATCHING EGGS—Barred Rocks, $1.50 for setting of 15 eggs. Place your orders early to avoid disappointment. J. W. Vaness, Creston.

HATCHING EGGS—White Leghorns, good winter laying strain, $1 for setting of 13 eggs. Baby chicks later at 20 cents each. J. G. Wearmouth.

Major Mallandaine has his portable sawmill, back of the Attwood ranch at work again, and at present is putting through a cut of timber for the new lower Goat River bridge.

The Baker-Davis lecture and costume Indian Folklore concert in the Parish Hall on Monday night was fairly well attended, and all present speak highly of the entertainment afforded.

Members of the Rod and Gun Club are reminded of the special meeting on Thursday night, March 16th, at 8 o'clock, at which the feature will be a revision of the fish and game regulations for 1922.

M. Winch, who has been working at Wattsburg for the past five months, got home the latter part of the week. He will probably erect a workshop in town and specialize in his trade of cabinet making.

At the meeting of the Kootenay Presbyterial at Trail last week Mrs. Dow, was selected as secretary of the Mission Band work, while Mrs. James was named as secretary of the Strangers Department effort.

To take care of customers who require but a limited supply of lumber Canyon City Lumber Co., Ltd., are now stocking a limited quantity of the various grades of lumber in the yard at their office in Creston.

A meeting of the enlarged executive Ratepayers Association was held on Thursday night, at which the feature business was the selection of Messrs. Garland and Young as a special committee to investigate and report on the feasibility of erecting the Alice Siding, Creston and Erickson sections into a rural municipality. Now that the Association is in possession of the latest assessment roll the effort is considerably simplified in its initial stages.

Introductory Offer

of

HATCHING EGGS
$1.25 for 15

BABY CHICKS, 20c. each

from my famous Single Comb White Leghorns. I guarantee to supply only the very best Purebred Utility Chicks and Eggs from two and three-year old hens, bred to vigorous pedigreed cockerels. A 20% deposit secures shipment when you want it.

K. KLEIST, Creston
East half Murdoch-Callander Ranch.

Notice to Delinquent Co-Owners

Regarding the Sullivan Group of Mineral Claims

Notice is hereby given that I, John A. Sullivan, co-owner with M. J. Dyer, Hannah E. Larson and Charles Hanson, or any person to whom they may have transferred an interest in the following claims: Canadian Copper, Golden Copper, Yellow Metal, Diamond Cross, Larson, Sullivan and Alice, recorded at Nelson by me, unless the said M. J. Dyer, Hannah E. Larson and Charles Hanson, or any person to whom they may have transferred an interest within the period of ninety days from this notice, pay to me the sums shown herewith, said sums being due for work done on, and expenses incurred in connection with, the development of the above-mentioned claims, as follows:

M. J. Dyer, $76.00.
Charles Hanson, $35.00.

for this year's assessment work, from 1920 to 1921, on said mineral claims, together with all costs of this advertisement; and

Hannah E. Larson, $459.00

for the years' assessment work from 1918 to 1921, on said mineral claims, together with all costs of this advertisement.

And further take notice that unless these sums are paid within the time above stated your interests in the said claims will become vested in me, your co-owner, who has made the required expenditures on said mineral claims, under Sections 28 and 48 of the Mineral Act.

Dated at Kitchener, B.C., December 27, 1921. J. A. SULLIVAN.

Is there any Meat in the House?

This is the first question that presents itself to the housewife if an unexpected visitor drops in for a meal. But why worry?

Shamrock Brand
Hams and Bacon
Finest Quality
Cooked Ham
Lunch Meat
Bologna, &c.

are always to be had here. In meats nothing quite equals 'Shamrock' products.

P. BURNS & CO., Ltd.

WATER NOTICE

USE AND STORAGE

Take notice that Canyon City Lumber Company, Limited, whose address is Creston, B.C., will apply for a license to take and use of Ten (10) acre feet, and to store Ten (10) acre feet of water out of North Branch of Floyd Creek, which flows south and drains into Goat River about one mile from dam. The storage dam will be located at the Company's mill on Lots 209 and 210 of Lot 812. The capacity of the reservoir is about Three (3) acre feet, and it will flood about three-quarter acres af land. The water will be dammed in the stream at the Company's mill, and will be used for mill pond, steam and domestic purposes upon the millsite, described as Lots 209 and 210, D.L. 812, G. 1, K.D. Map number. This notice was posted on the ground on the 9th day of March, 1922. A copy of this notice and an application pursuant thereto and to the Water Act, 1914, will be filed in the office of the Water Recorder at Nelson, B.C. Objection to the application may be filed with the said Water Recorder or with the Comptroller of Water Rights, Parliament Buildings, Victoria, B.C., within thirty days after the first appearance of this notice in a local newspaper.

CANYON CITY LUMBER COMPANY LTD., Applicant.
By CHAS. O. RODGERS, Agent.

The date of the first publication of this notice is March 10, 1922.

To get the advantages of carload prices

Place Your Orders Now

for

Spray Materials, Seeds and Fertilizers

Creston Fruit Growers Union, Ltd.

Send It By Mail

Don't jeopardize the safety of your money by keeping it in the house until you can conveniently go to the bank. Send it by registered mail to any branch of this bank. You will receive immediate acknowledgment, and the money will be credited to your account. 323

IMPERIAL BANK
OF CANADA
CRESTON BRANCH,

C. W. ALLAN, Manager.

The Trend of Business

TO forecast correctly trade developments is of vital importance to the man of business.

Our Monthly Commercial Letters, which will be sent on request, contain analyses of agricultural and trade conditions of great assistance in reaching sound conclusions. 672

THE CANADIAN BANK OF COMMERCE

PAID-UP CAPITAL - - $15,000,000
RESERVE FUND - - $15,000,000

CRESTON BRANCH, C. G. Bennett, Manager.

Coal! Coal!

Imperial Lump Galt Coal always in stock.

TRANSFER and DRAYING

Stan. M. Watson

Office: Opp. Methodist Church. Phone 56

IF YOU ARE THINKING OF BUILDING NOW IS THE TIME!

No doubt you will pay more money for lumber next year.

WE HAVE A COMPLETE STOCK OF LUMBER

All kinds of Mouldings and Finish
Shingles and Brick

Ask us to quote you price.

Canyon City Lumber Company
LIMITED

Select Laxative Medicine With Great Care

In debility and weakness, medicine should be mild and far reaching. Many pills and purgatives are too hard, are drastic instead of curative. Excessive action is always followed by depression, and knowing this Dr. Hamilton devised his pills of Mandrake and Butternut so as to mildly increase liver and kidney activity, so as to flush out the system by toning and regulating the bowels. Thus do Dr. Hamilton's Pills eliminate poisons from the body, thus do they restore clearness to the skin, thus do they renew health and strength. To keep your system in healthy good working order, regulate it with Dr. Hamilton's Pills, 25c all dealers or The Catarrhozone Co., Montreal.

The Homesteaders

— BY —

ROBERT J. C. STEAD

Published By Special Arrangement With the Author.

(Continued)

"What have you done to him?" she said.

He threw out his hand feebly. "You do well to ask me that," he said. "I take all the blame." He raised his face slowly until his eyes met hers. They were not the eyes she had known. They were the eyes of a man who had been crushed, who had been powdered between the wheels of Fate. The old masterful quality, the old indomitable will that stirred her anger and admiration were gone, and in their place were coals of sorrow and ashes of defeat. For a moment she held back; then, with arms outstretched, she fell upon his breast.

And then he felt his strength return. He drew her to him as all that remained in the world; crushed her to him; then, very gently, released her a little. . . . He found his fingers threading her fine hair, as they had loved to do when she was a little child.

She sank to her knees beside him, and at last she looked up in his face. "Forgive me, my father," she whispered.

He kissed her forehead and struggled with his voice. "We all make mistakes, Beulah," he said. "I have made mine this twenty-five years, and there—there is the price!"

His words turned Beulah's thought to Allan, and the necessity for action brought her to her feet. "We must save him," she cried. "We must, and we will! Is the policeman gone? We must have the best doctors from Calgary." Looking about she found that Grey and Arthurs had left the room. They had slipped out to leave father and child alone with their emotion, but she found them at the front of the house.

She seized the policeman by the arm. "You must get us a doctor—the best doctor in the country," she pled. "We will spare nothing——"

"My guest, Miss Harris, Sergeant Grey," said Arthurs, and the policeman deftly converted her grasp into a handshake.

"Mr. Arthurs has told me the injured man is your brother. He shall want for nothing. And the sooner I go the sooner you will have help."

"Your prisoner seems docile enough," Arthurs remarked, as the policeman swung on to his horse.

"Rather a puzzler," said Grey. "Doesn't look the part, but was caught in the act, or next thing to it, and his revolver was found lying on the spot where the young man was shot. By the way, I had almost forgotten. One of the robbers was shot and killed. I had to leave his body, but I wish you would send a man up to stay about the place until I can get a coroner out here."

"Robbers; did you say?" demanded Beulah. "Then it was for robbery?"

"Yes, Miss Harris. It seems your father had a large sum of money on him. We have found no trace of it yet, but it is not likely that more than two were implicated, and as one was shot on the spot this other must know where the money is. We will bring it out of him in due time."

So saying he rode down to the gate, thanked the cowboy who had been keping an eye on the prisoner, and the two started off at a smart trot down the trail.

CHAPTER XIX.

Prisoners of Fate

Beulah returned to the house to minister to her brother, but Mrs. Arthurs stopped her on the stairs.

"Your mother knows," she said. "They are both in the room with Allan."

Her first impulse was to rush in and complete the family circle, but some fine sense restrained her. For distraction she plunged into the task of preparing breakfast.

At length they came down. Beulah saw them on the stairs, and knew that the gulf was bridged.

"Allan is better," her mother said, when she saw the girl. "He has asked for you." And the next minute Beulah was on her knees by the white bed, caressing the locks that would fall over the pale forehead.

"How did I get here, Beulah?" he whispered. "How did we all get here? What has happened?"

"You have been hurt, Allan," she said. "You have been badly hurt, but you are going to get well again. When you are stronger we will talk about it, but at present you must lie still and rest."

"Lie still and rest," he repeated. "How good it is to lie still and rest!"

Later in the day the pain in his wound began to give much discomfort, but he was able to swallow some porridge with pure cream, and his breath came easily. His father stayed about the house, coming every little while to look in upon son and daughter, and as Allan's great constitution gave evidence of winning the fight a deep happiness came upon John Harris. He was able to sleep for a short time, and in the afternoon suggested a walk with his wife. Beulah saw that they were arm in arm as they disappeared in the trees by the river.

"I haven't told you all yet," Harris said to her. "I have done even worse than you suppose, but in some way it doesn't seem so bad to-day. Last night I was in Gethsemane."

It was strange to hear a word suggestive of religion from his lips. Harris had not renounced religion; he had merely been too busy for it. But this word showed that his mind had been travelling back over old tracks.

"And to-day we are in Olivet," she answered, tenderly. "What matters if—if everything's all right?"

"If only Allan——," he faltered.

"Allan will get well," she said. "When he could withstand the first shock he will get well. Of course he must have attention, but he is in the right place for that."

"The Arthurses are wonderful people," he ventured, after a pause. "Mary, they have found something that we missed."

"But we have found it now, John. We are going to take time to live. That is where we made our mistake."

There was another pause, broken only by the rustle of leaves and the rushing of the river.

"Beulah was right," he said at last. "Beulah is a wonderful girl, and a beautiful."

"She will not be wanting to go back home with us," said the mother.

"So much the better. Mary, Mary, we have no home to go back to!"

She looked at him with a sudden puzzled, half-frightened expression. "No home, John? No home? You don't mean that?"

He nodded and turned his face away. "I said I hadn't told you all," he managed at length. . . . "I sold the farm."

She was sitting on a fallen log, very calm, and grey, and small, but she seemed suddenly to become smaller and greyer still.

"Sold the old farm," she repeated, mechanically.

"Yes, I sold the old farm," he said again, as if finding some delight in goading himself with the repetition. "I thought I saw a chance to make a lot of money if only I had some ready cash to turn in my hand, and I sold it. I thought I would be rich and then I would be happy. But they took the money last night. They found out about it some way, and took it, and nearly killed our boy. Mary, you worked hard all your life, and to-day you have nothing. I brought you to this."

She looked with unseeing eyes through the trees at the fast-running water. Her thoughts were with the old home, with the ideals they had cherished when they founded it, with the hardships and the sorrow, and the sickness and the pain, and the joy that had hallowed it as no other spot in all the universe—the place where their first love had nursed them in its tenderness, where they had sat hand in hand in the gathering dusk, drinking the ripple of the water and the whirr of the wild duck's wing; where she had gone down into the valley of the shadow and their little children had come into their arms. And it was gone. He had sold it. Without so much as by-your-leave from the partner of his labours and his life he had sold it and left them destitute.

She saw it all, and for the moment her heart shrank within her. But she saw, too, the futility of it all. She might have upbraided him; she might have returned in part the sorrows he had forced upon her, for he was wounded now and could not strike back. But she rose and stretched her arms toward him.

"You said I had nothing, John. You are wrong. I have you. I have everything!"

. . . "And it was to you, beloved, to you, a woman of such great soul, that I could do this thing. . . . I should be utterly wretched. . . . But I'm not." It seems such a puny thing, it's hardly worth the while—except for the happiness it might bring to you, and Beulah." . . .

They sat long in the sunshine of the warm autumn afternoon, living again through sweet, long-forgotten days, and already planning for their future. Harris would again exercise homestead right, and with Allan to take up land alongside they should have comfort and happiness. They would go back to the beginning; they would start over again; and this time they would not stray from the path.

When they returned to the house it was almost evening, and they found the doctor from town busy over Allan. "Would have killed nine men out of ten," he told Harris, quite frankly; "but this boy is the tenth. He's badly hurt, but he'll pull through, if we can arrest any infection. His constitution and his clean blood will save him."

Before the doctor left Arthurs inquired if the police had any further retails of the crime. Harris appeared to have lost interest in everything except the members of his family.

"Quite a mystery," said the doctor. "I understand one of the robbers was shot, and I will go on up from here to make an examination, as coroner. To-morrow the police will bring out a jury, and a formal verdict will be returned. A systematic search will also be undertaken to recover the money, as I understand that you"—turning to Harris"—suffered a heavy financial loss in addition to the injury to your son.

(To be continued)

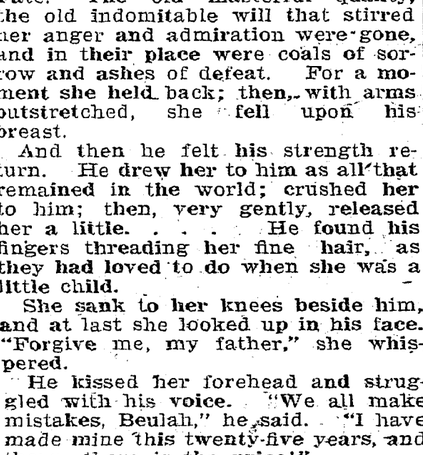

Liver Pains

Pains under the shoulder blades tell of liver derangements.

Other indications are sallow complexion, indigestion, constipation, biliousness and bilious headaches.

The quickest way to arouse the liver to healthful action is by use of Dr. Chase's Kidney-Liver Pills. Continued use will insure lasting relief, correct the whole digestive system and purify the blood.

Mrs. Wm. Barten, Hanover, Ont., writes:

"For some time I suffered from liver trouble. There was a hard, bearing-down feeling in my back which I could not get rid of. Some one advised me to try Dr. Chase's Kidney-Liver Pills. I did so, and found them excellent. The dragging feeling in my back disappeared and I felt much benefitted generally. I have great confidence in Dr. Chase's Kidney-Liver Pills, and always keep them on hand for general use."

Dr. Chase's Kidney-Liver Pills, one pill a dose, 25c a box, all dealers, or Edmanson, Bates & Co., Limited, Toronto.

W. N. U. 1416

Use MURINE FOR EYES
Irritated by Sun Wind Dust & Cinders
RECOMMENDED AND SOLD BY DRUGGISTS AND OPTICIANS
WRITE FOR FREE EYE BOOK. MURINE CO. CHICAGO

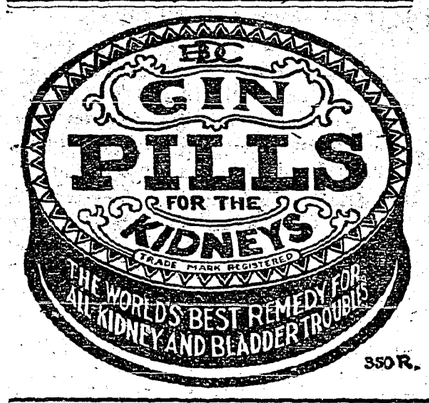

SMOKE
OLD CHUM
The Tobacco of Quality
½ LB. TINS
and in packages

Baby's Own Soap so fragrant and refreshing

4-10-23

ALBERT SOAPS LIMITED MFRS MONTREAL

The Leading Life Company of the Dominion

1921
THE MOST PROFITABLE YEAR IN THE HISTORY OF THE COMPANY

Results for Year Ended 31st December

ASSETS	**$129,372,127.33**
Increase for year	14,532,682.85
CASH INCOME	**31,107,149.16**
Increase for year	2,355,570.73
SURPLUS over all liabilities and capital	**10,383,909.10**
Increase for year	2,019,241.95
PROFITS paid or allotted to policyholders	**1,849,089.95**
PAYMENTS to Policyholders, Death Claims, etc.	**11,967,069.62**
ASSURANCES IN FORCE	**536,718,130.53**
Increase for year	50,076,895.36
NEW ASSURANCES issued and paid for in cash	**90,030,035.66**

SUN LIFE ASSURANCE COMPANY OF CANADA

HEAD OFFICE MONTREAL.

MISS NELLIE COLLINS

"I have been thankful a thousand times that I took Tanlac when I did. It is simply wonderful the way it has benefited me," said Miss Nellie Collins, 1330 Connecticut Ave., Bridgeport, Conn.

"About eighteen months ago my appetite began to fail and I seemed to be going into a decline. Nothing agreed with me and my nerves were keyed up to such a high pitch I was actually afraid they would snap in two.

"But Tanlac has brought about a wonderful change in my condition. My appetite is almost ravenous, my digestion is perfect and I feel as well and strong as I ever did in my life. I never dreamed there was as grand a medicine as Tanlac in the world."

Tanlac is sold by all good druggists.

Main Street Mad

Gothamite.—I understand the town you come from figured in a recent novel. Was the author born there.

Visitor.—Yes; and if he ever shows up again he'll die there.

Dread of Asthma makes countless thousands miserable. Night after night the attacks return and even when brief respite is given the mind is still in torment from continual anticipation. Dr. J. D. Kellogg's Asthma Remedy changes all this. Relief comes, and at once, while future attacks are warded off, leaving the afflicted one in a state of peace and happiness he once believed he could never enjoy. Inexpensive and sold almost everywhere.

"Pa?"

"What, my son?"

"If the disarmament conference succeeds will it be illegal to keep a scrap book?"

A Useful By-product

Tons of Bobbed Hair Are Made Into Mattresses

The momentum of the bobbed hair fad has reached a record pace in Chicago.

Careful investigation reveals that scissors of local hairdressers are exacting a daily toll from 2,500 women, ranging in age from flappers to stately, white-haired matrons.

If the present rate is maintained, all the women in Chicago will be bobbed by October 22 next, a hairdresser said. This authority figures that 361,634 hours daily will be saved if all the women here bob their hair.

The average amount of hair shorn in a bobbing is about three ounces. Although this hair is unsuitable for use as switches and transformations, it is excellent for mattresses, and it is estimated that more than 3,000 class A full width mattresses, can be made as a by-product of the bobbing industry in Chicago.

Thinks Swearing All Right

Yes, providing the provocation equals the offence of Jones stepping on Smith's sore corns. Far better to use "Putnam's" Painless Corn Extractor, it does lift out corns in a hurry. No corn can last if "Putnam's" is applied. Refuse a substitute, 25c everywhere.

Baked elephant's foot is a dainty dish, though the flesh of the great quadruped does not find much favor outside of Africa.

He Has No More Pains in the Back

NOW SINGS THE PRAISES OF DODD'S KIDNEY PILLS

Saskatchewan Man Who Has Found New Health and Gained Twenty Pounds in Weight Recommends Dodd's Kidney Pills.

Wakaw, Sask. — (Special).—Simon Gawluk, a well-known and respected resident here is a sworn friend of Dodd's Kidney Pills. He has tried them and found them good.

"I am more than thankful that I was led to use Dodd's Kidney Pills" Mr. Gawluk states. "I had backache and after using Dodd's Kidney Pills I grew much stronger and I gained twenty pounds in weight.

"Now I am very thankful to say I have no more backache and I recommend Dodd's Kidney Pills to everyone."

That Mr. Gawluk's trouble came from the kidneys is evidenced by the relief he got from Dodd's Kidney Pills. They are purely and simply a Kidney remedy. They heal and strengthen the kidneys and put them in shape to strain all the impurities out of the blood. Sound kidneys mean pure blood. Pure blood means good health.

Ask your neighbors if Dodd's Kidney Pills do not make sound kidneys.

Willie's Joke

"Pa, I know why our dog turns round an' round before he lies down."

"Why, my son?"

"So he will sleep like a top."—Boston Transcript.

ZAM-BUK

Nothing else known to science performs the same marvellous healing and dispels disease from the tissues as Zam-Buk does. This pure herbal balm takes the fire out of a wound or sore, kills and repels germs and grows fine new skin. Zam-Buk is acknowledged

THE WORLD'S GREATEST HEALER

West Sends Wheat to Armenia

Fifteen thousand sacks of flour, the gift of Western Canadian farmers to the Armenians through the Relief Association, left this point for New Orleans for shipment to Constantinople. Appeals for aid for Armenia found a ready response among Manitoba and Saskatchewan farmers, donations being from two to five bushels per load.

Colic, Cramps, Stomach Pains Need a Quick Relief

Security against these sudden ills consists in always keeping handy a bottle or two of Nerviline. No family should ever go to bed unless Nerviline is in the house. It fulfills so perfectly every service as a pain remedy that once used, you'll never again be without it. Money can't buy greater assurance against the many small ills that constantly arise in every family than you get in a 35c bottle of Nerviline. Sold everywhere.

Factories in Edmonton

City Has Over One Hundred Manufacturing Establishments

Edmonton is not generally recognized as a factory city, yet judging by statistics recently published by the Board of Trade it may lay some claim to the status. More than one hundred bona fide manufacturing establishments are to be found in the city, all producing goods of a wide variety. The Board made the census with an eye on the forthcoming made-in-Edmonton exposition to be held in the spring.

Use Minard's Liniment for the Flu.

Toys were packed in cheap coffins exported by Germany before the war, to save space.

Traces of many diseases still prevalent have been found in mummies 3,000 years old.

A Palm Beach Frock of Red and White Crepe

By Marie Belmont.

Palm Beach continues to stress the vogue for red and white which it inaugurated a year ago. Smart society would not consider its south-going wardrobe complete without a number of frocks in this smart color combination.

Red rings printed on white crepe make this gay little model of youthful line. Ecru batiste completes its daintiness. The becoming surplice bodice is finished by a smart rosette and streamers of black grosgrain.

The bone bracelets are of red and black and serve charmingly to carry out the costume detail. The fad of collecting colored bone bracelets and wearing one or two to match each costume is being strongly noted.

KEEP LITTLE ONES WELL IN WINTER

Winter is a dangerous season for the little ones. The days are so changeable—one day bright, the next cold and stormy, that the mother is afraid to take the children out for the fresh air and exercise they need so much. In consequence they are often cooped up in overheated, badly ventilated rooms and are soon seized with colds or grippe. What is needed to keep the little ones well is Baby's Own Tablets. They will regulate the stomach and bowels and drive out colds, and by their use the baby will be able to get over the winter season in perfect safety. The Tablets are sold by medicine dealers or by mail at 25 cts. a box from The Dr. Williams' Medicine Co., Brockville, Ont.

Eastern States Getting B.C. Fish

In a single day fifteen carloads of fish passed through Winnipeg from Prince Rupert, B.C., bound for New York and other eastern United States points.

A Prime Dressing for Wounds.—In some factories and workshops carbolic acid is kept for use in cauterizing wounds and cuts sustained by the workmen. Far better to keep on hand a bottle of Dr. Thomas' Eclectric Oil. It is just as quick in action and does not scar the skin or burn the flesh.

May Erect Coal Bunkers

Negotiations for the erection of large coal bunkers for the storage of coal at tide water are being carried on by Alberta colliery owners at the cities of Vancouver and Prince Rupert. The coal will be used for bunkering and other purposes.

One of the most effective vermifuges on the market is Miller's Worm Powders. They will not only clear the stomach and bowels of worms, but will prove a very serviceable medicine for children in regulating the infantile system and maintaining it in a healthy condition. There is nothing in their composition that will injure the most delicate stomach when directions are followed, and they can be given to children in the full assurance that they will utterly destroy all worms.

"What sort of a woman is Mrs. Guff?" asked Mrs. Muff.

"Well," replied Mrs. Duff. "She's one of these women who could wear a $10,000 necklace and make it look like it came from the 10-cent store."

Minard's Liniment for Coughs and Colds.

Appetite Keen and Bowels Relieved

You can relish your meals without fear of upsetting your liver or stomach if you will put your faith in Carter's Little Liver Pills. Foul accumulations that poison the blood are expelled from the bowels and headache, dizziness and sallow skin are relieved. Small Pill—Small Dose—Small Price

CARTER'S LITTLE LIVER PILLS

Veterans Enjoy Buffalo Steaks

Buffalo steaks were enjoyed, after a long absence of this dainty, by Alberta veterans of the old Royal North-West Mounted Police at their annual re-union in Calgary on February 9. The buffalo was supplied by the Federal Government from the park at Wainwright, Alberta.

BEECHAM'S PILLS
Sweeten the Stomach

MONEY ORDERS

Send a Dominion Express Money Order. They are payable everywhere.

CANADIAN GRAIN TRADE YEAR BOOK

A new publication giving full detail of movement, prices, exports, etc., of Canadian Grain and Flour. Also important data on chief grain exporting and importing countries.

Limited number of copies only $1.00 each.—DEPT. B,
W. Sanford Evans Statistical Service,
171 McDermot Ave., Winnipeg, Man.

BLACK LEG 100% PROTECTION FOR LIFE from *one* vaccination with Cutter's Liquid or Solid Blackleg Aggressin. Absolutely safe. Cutter's Solid Aggressin Injectors work just like Blackleg Pill Injectors. If Cutter's Aggressin is unobtainable locally, write
The Cutter Laboratory
"The Laboratory that Knows How"
Berkeley (U.S. License) California
N.B.—Old Style Powder and Pill Vaccines still made for those who prefer them.

America's Pioneer Dog Remedies

BOOK ON DOG DISEASES and How to Feed Mailed Free to any Address by the Author
H. CLAY GLOVER CO., INC.
129 West Fourth Street, New York, U.S.A.

Cook's Cotton Root Compound

A safe, reliable regulating medicine. Sold in three degrees of strength—No. 1, $1; No. 2, $3; No. 3, $5 per box. Sold by all druggists, or sent prepaid on receipt of price. Free pamphlet. Address:
THE COOK MEDICINE CO.,
TORONTO, ONT. (Formerly Windsor.)

THE HENS PAY!

This guaranteed health tonic costs you nothing, the hens pay for it in eggs.

It supplies Nature's egg-making elements.

Pratts Poultry Regulator

ADVICE FREE. Let us help you
Pratt Food Co. of Canada, Ltd.
Toronto

Specify

"Imperial" Linotype
"Imperial" Stereotype
"Imperial" Intertype
"Imperial" Monotype

From the very start "Imperial" Type metals found favor with the leading newspapers of that time. That was because we recognized the peculiar quality of metal necessary and experimented until our results satisfied us. That it satisfied others—is satisfying others—is eloquently proven by the fact that 90 per cent. of the Printing Establishments in Canada are consistent and regular users.

The Canada Metal Co., Limited
WINNIPEG

Wishing for sleep is a poor way to get it

A LITTLE wisdom in the daytime is a better assurance of rest than any amount of anxious wishing when nerves are a-jangle at night.

What you do at noon often has more influence on sleep than what you want and hope for, at midnight.

Tea and coffee's drug element, caffeine, whips up the nerves, and when its use is continued there's usually a penalty which no amount of mental effort can avoid.

The part of wisdom, as so many thousands have found, is to turn away from nerve-stimulation and adopt rich, delicious Postum as the mealtime drink. Postum delights the taste, but brings no disturbance to nerves or digestion. Even the little children can share in the enjoyment of Postum at any meal.

It's better to anticipate warnings than to be driven by them.

It's better to encourage and preserve sound nerves, and complete health than to listen to the clock ticks at night and say, "I wish!"

You can get Postum wherever good food or drink is sold and served. An order today may be the beginning, for you, of the great satisfaction and comfort which so many others have found in Postum.

Your grocer has both forms: Instant Postum (in tins) made instantly in the cup by the addition of boiling water. Postum Cereal (in packages of larger bulk, for those who prefer to make the drink while the meal is being prepared) made by boiling for 20 minutes.

Postum *for* Health—"There's a Reason"

Made by Canadian Postum Cereal Co., Limited, Windsor, Ont.

Local and Personal

Mrs. Garland Foster, who is here to address the Women's Institute this afternoon on "Child Welfare" work, is stopping with Mrs. Hayes. Mrs. Foster addressed a largely attended meeting on the same subject at Cranbrook on Tuesday night.

Next Friday night's appointment is at the Parish Hall, where the ladies of Holy Cross Church are having a St. Patrick's Day celebration in the shape of a whist drive and dance, with cards at 8.15 prompt. The admission is 75 cents, which includes supper.

Valley Liberals are notified of the annual meeting of the association on Monday night, for the election of officers, and the selection of delegates to attend the annual meeting of the Kaslo riding association, which will be held at the end of the month.

Geo. Mead, who has been holidaying in Vancouver for the past two months got back on Friday. He has quit the banking service and for this year will take full charge of the Mead ranch, which has been under lease to other parties the past few years.

Mr. Pierson is expected to arrive today from Lethbridge, Alta., to take full charge of the mechanical department of the Bevan garage. In addition to being a specialist on Ford cars Mr. Pierson has also had some nine years experience on the general run of autos, and is well qualified to give the highest satisfaction in garage work.

FOR SALE—Purebred Jersey heifer calf, three weeks' old. Dr. Henderson.

COWS FOR SALE—2 good milch cows, just freshened. R. Stewart (Alice Siding) Creston.

Mrs. Lucas will give her lecture as usual on Monday, 13th March in her room, No. 24, at the Creston Hotel.

IMPLEMENTS—I have taken on the agency of the Cockshutt Plow Company for Creston Valley, and am prepared to supply your requirements plows, discs, harrows, etc., at closest prices. A shipment of these is expected about the 15th. S. A. Speers.

The official weather report shows that for February the balmiest day was the 17th, when 40 in the shade was recorded, and the 24th furnished about the coldest day of the winter, the mercury standing at 6 below zero that a.m. There was a total snowfall of eight inches for the month.

Mr. Scarth, western inspector of the Imperial Bank, of Winnipeg, was here on Friday and Saturday, paying an official visit to the Creston branch. Amongst other duties he made a careful inspection of the various sites available in town for the bank's permanent Creston home, and something definite as to erection may be looked for within the next six months.

Provincial revenues were swelled to the extent of $59 on the collection of amusement tax at Creston during February, while another $180 was gathered in from motor licenses. Police court fines were only equal to $20. Milt Beam, however, almost carried off the month's intake at police office when he walked off with $200 bounty on five cougars slaughtered during the month.

The Valley Latter Day Saints, who of late have been having their Sunday worship at the homes of members of the congregation, have leased what is commonly known as the Grady Hall on Fourth street, and are having it put in shape for church and Sunday school purposes, and will likely be occupying it next Sunday. To all their services a hearty invitation is extended the public to attend

A sitting of the county court of West Kootenay is being held this (Thursday) afternoon at the police barracks, with Judge Forin of Nelson presiding. The case down for hearing is one wherein the Murdoch Estate is claiming some $900 from Hugh Taylor for damage done to trees by rabbits and cattle while Taylor had the lease of part of the former Griffin ranch. Barrister Graham of Cranbrook is associated with C. B. Garland in handling the prosecution, while Barrister Wragge of Nelson appears for the defence.

Almost seventy members and visitors along with their lady friends attended the annual at home of Creston Masonic Lodge in the Parish Hall on Friday night, which event proved to be the most successful social function of many years. The evening opened with a couple of hours at whist at which the prizewinners were Mrs. Bundy and Mr. J. Johnston of Lister. Cards were followed by a short but enjoyable musical programme and then came supper, at which Caterer Norris excelled his best previous efforts at serving and appetizing social evening spread. Dancing followed until after 2 a.m. with excellent music by Mrs. Forrman and Mr. A. Lidgate.

Word reached Creston this week of the death in the Old Country the latter part of November, of Baillie Grohmann, who was the man who first conceived the idea of reclaiming the Kootenay Flats, and who on at least two occasions spent many thousands of dollars in his efforts to accomplish drainage of the well known local area. In 1882 he succeeded in building a canal from the Kootenay into the Columbia River with a view to taking off the flood waters by the latter stream, but the canal was ordered abandoned due to the flood conditions that were produced along the C.P.R. mainline in the Golden district. In 1889 he and his associates started in to widen the outlet of the lake below Nelson at what is now known as Grohman Creek, and this in turn had to be abandoned as no provision was made for conserving the waters of Kootenay Lake, and thus assuring year-round navigation for both freight and passenger steamers.

Anglican Church Services

SUNDAY, MARCH 12

CRESTON	SIRDAR
7.30 p.m.	10.30 a.m.

Grand

WEDNESDAY, MARCH 15

Don't Miss It!

It is the First Picture taken right here at home.

SEE the Greatest Thrill on the Screen.

SEE the Dynamiting of a Log Jam.

SEE the Roaring Water, Tumbling Logs, Struggling Humans, a Fearless Girl daring the Avalanche of Dikes.

SEE the Big Fight between Rival Lumber Camps.

Children up to 12, 25c
Children over 12 and Adults..... 50c

5 BIG THRILLS never before shown on any screen!

Carl Laemmle presents

PRISCILLA DEAN

Supported by HERBERT RAWLINSON

In her Greatest Triumph

Powerful Romantic Drama of the North Woods Lumber Industry

'CONFLICT'

from the famous RED BOOK STORY by Clarence Budington Kelland

UNIVERSAL JEWEL SUPER PRODUCTION

Try the Drugstore First

Are Your Hens Laying?

if not

You are Responsible

There's absolutely no reason; none whatever, for not having good healthy chickens AND EGGS.

We pointed the way to success two weeks ago. Did you take advantage? Get busy! Try these for results.

Pratt's Lice Powder, Liquid Lice Killer
Baby Chick Food, Egg Producer, and others

BEATTIE-OATWAY, Ltd.

Mail Orders a Specialty.

Phone Service Prompt Attention

30-Day Sale of Phonographs

For the next Thirty Days Mason & Risch, Ltd., will be disposing of their high-class Phonographs at big reductions, as follows:

$260 Machines for..... $210.00 *$210 Machines for..... $160.00*
185 Machines for..... 150.00 *160 Machines for..... 125.00*

These instruments can be bought on terms to suit purchasers. Write or phone

MASON & RISCH, Ltd., Nelson

-SEEDS-

To avoid disappointment and the possibility of having to re-plant, don't take any chances with untried or inferior seeds. For years we have been selling such well known brands as

D. M. Ferry's **Steele-Briggs**
A. E. McKenzie's **William Rennie's**

and have no hesitation in recommending them for either field or garden use. Make up a list of your requirements and buy now—while our stock is complete.

A full line of Flower Seeds also carried.

MAWSON BROTHERS

Better Service — General Merchants — Lower Prices

Service

Dr. Scholl's Foot-Eazer eases the feet and prevents broken arches.

Dr. Scholl's Anatomic Metatarsal Arch Supports. Relieves "Morton's Toe" and severe cramping through the ball of the foot.

Dr. Scholl's Bunion Reducer. Relieves bunions. Reduces enlargement and hides deformity.

This wide awake store is constantly seeking out new ways of giving you a service that is all the word implies

At a considerable expense, we have engaged the services of Dr. Scholl's Foot Expert, who will be here on—

March 20th, and Half-Day **March 21st**

This expert will work with our regular Practipedist and suggest to you, after examining your feet, the quickest and most economical way of having foot efficiency.

Anyone can sell you a pair of shoes. Whether they are just the shoes required for your feet, whether they are stylish and, at the same time, comfortable, involves the question of service.

If you suffer from any foot ailments, from a tiny corn to the most aggravated case of flat foot, you are sure to find immediate relief and permanent correction by taking advantage of this opportunity. Delay only aggravates foot troubles. Make it a point to take advantage of this opportunity.

Foot Examination Free
Not necessary to remove hose

S. A. SPEERS

GENERAL MERCHANT.

HORSE ASTRAY

Came to the premises of the undersigned on or about January 1st one heavy bay mare. Owner can have same on paying all expenses. W. MITCHELL, Lister, B.C.