Provincial Library
apl 22

THE CRESTON REVIEW

VOL. XIV. CRESTON, B. C., FRIDAY, MARCH 17, 1922

1922 Fall Fair Needlework Prizes

Below will be found a list of the articles on which prizes will be rwarded in the needlework section of Creston's 1922 fall fair. In the compilation of the awards the association is indebted to a special committee of the Women's Institute, headed by Mrs. Downs, who have a needlework list to submit that is quite the best in the history of the fair. Items that in past years have not attracted any entries have been dropped and in place of them appears others that should be more popular, particularly those that appertain to articles of more or less everyday serviceability. In the matter of prizes it is assured that these will be ully as generous as in 1921, and where specially attractive inducements are made these will allocated to articles which necessitate the most work or expense on the part of the exhibitor. Here are the awards:

Handmade nightdress.
Womau's work dress, plain.
Buttonholes, six, on garment.
Darning on worn sock.
Towel with crochet.
Corset cover yoke, any kind of crochet, not made up.
Collection of crochet work, 5 pieces.
Pillow cases with crochet.
Sofa cushion made up.
Collection fancy work, five different kinds.
Work apron of colored material.
Underskirt, machine made.
Man's shirt.
Handmade rug.
Fancy tea apron, handmade.
Tea cosey.
Fancy bag.
Beaded embroidery.
Pin cushion.
Boy's shirt waist.
Bunch of wool flowers.
Bunch of organdie flowers.
Baby bonnet, handmade.
Lady's sweater, knitted, in wool, with sleeves.
Piece of embroidery.
Piece of crochet, any other kind.

In the Juvenile department the Institute special prize list committee recommend nine awards, of which but four are in the needlework line, as follows:

Handmade nightgown.
Machine made underskirt.
Buttonholes, six, on garment.
Beet dressed doll, girls under 16.

The other five are cookery prizes. However, if the list of donations for special prizes is as generous as in other years the Juvenile section will be slightly enlarged. The association prize list committee has been asked to raise the Juvenile age limit to 20 years, but no decision has been made in this connection as yet.

Erickson

Mrs. Jensen left at the first of the week for Lacombe, Alta., where she will spend the next couple of months with her mother, who is having indifferent health.

Mr. Dean, who recently purchased the improved five acres of the Spence ranch, is busy at present with the erection of a new house.

The surprise party habit has broken out at Erickson and on Wednesday evening of last week a gathering of about twenty Creston and Erickson friends took possession of the Walter Hall home and had a real fine evening of it with music and dancing, with a sumptuous supper at midnight.

Mr. Wicksaw, who recentlp purchased ten acres of R. Lamont, opposite the Herb Gobbett ranch, is busy enlarging the shack that was on the place into quite a comfortable small comfortable cottage.

Sleighing is about done in this section and E. S. Cuming has been busy on the tail end of it completing the haul of wood to the Erickson school, which institution he had the 1922 contract to supply.

The heavy timbers for the foundation of the enlarged Staples Fruit Company, Ltd., warehouse are being hauled this week. When the new addition is complete the capacity of the warehouse will be doubled.

Messrs. Leveque and Holder are busy with the erection of a new greenhouse on the former's ranch, and when complete they will have an area of about 400 feet under glass. Sam Fraser is also putting quite an enlargement on his greenhouse.

Mr. and Mrs. E. W. Klingensmith of Yahk, who have spent the greater part of the winter in California, have just returned, and are at present occupying the house on their ranch here.

The old Lindley warehouse is reported acquired by the Fruit Growers Union, who will utilize it for their hay and feed business exclusively. The building will have to be moved to a new location in order to make room for the added trackage the C.P.R. will put in here this season.

Wynndel

Mrs. W. J. Cooper left on Tuesday to spend a few days with friends in Nelson.

J. Hindley of Harrop, who has been visiting his brother, C. Hindley, here, left on Sunday for his home. He was very favorably impressed with the general appearance of the Valley, and thinks it one of the nicest places he has yet seen in Canada.

Ken. Dewar spent a few days in Nelson last week, attending to business matters as well as interviewing the dentist. He returned on Sunday.

The Athletic Club hard times dance will be held in the Clubhouse on Saturday night, March 18th. The changed date is to avoid too close conflict with the St. Patrick's Day dance at Creston.

Rev. J. A. James of Creston, who presided at the Sunday School concert on Friday night, was the guest of Mrs. R. C. Eakin during his stay here.

The Ladies' Missionary Society had their March meeting at the home of Mrs. Packman on Wednesday afternoon.

The lady members of the Athletic Club had their first basketball practice on Monday afternoon in the Clubhouse. They had a real good game and there is every indication of them being able to make at least two real good teams.

Mr. and Mrs. R. Uri and Mr. and Mrs. E. Uri, who have spent the winter at Arrow Park, returned to their homes here on Wednesday last.

Clem. Payette, who has been handling Ken. Dewar's teams on C. O. Rodgers log haul at Canyon, returned home on Saturday, the soft weather having taken off the sleighing and put an end to hauling operations.

A few more farmers are putting in pipe irrigation this spring. Messrs. J. Bathie and A. H. Piggot are among those making the improvement, their pipe arriving at the end of the week.

D. W. Dow was a Sunday visitor with Wynndel friends, the guest of J. Bathie.

Carl Carlson, who has been working at Arrow Park since last fall, came home on Saturday. He has been very unfortunate with his livestock this winter, having lost both his horses as well as his dog. March 9.

Red Cross News

Mrs. G. A. Lucas, Red Cross public health nurse, who met with such a disagreeable mishap about three weeks ago, is now able to be about with the aid of a cane, but it will be some days yet before she will be able to resume her usual activities in the district. With the $100 raised at Mrs. Garland's concert—which amount was at once deposited in the bank to the credit of health committee—the ladies handling the public health nursing work in the Valley now have ample funds to take care of the many incidental expenses this work incurs.

$32,300 will be required to carry on the public and high school work at Rossland this year.

Although the attendance has decreased slightly the cost of maintaining the Kaslo school in this year over $1000 in excess of the 1920 cost.

Liberals Select 1922 Officers

There was an exceptionally fine turnout of members at the annual meeting of Creston Valley Liberal Association on Monday night in Speers' Hall, with Frank Putnam occupying the chair in the absence of President R. B. Staples.

The treasurer's statement showed that the association had taken care of all its campaign and other operating expenses and closed the year with a credit balance of $32. After the adoption of the balance sheet the election of officers followed, and the following were chosen for the ensuing year:

President—Frank Putnam.
Vice-President—M. J. Boyd.
Secretary—C. F. Hayes.
Treasurer—S. A. Speers.
Auditor—Alex. Lidgate.
Executive—J. W. Dow, R. B. Staples, L. Leamy, J. E. Hayden, Creston. Alf. Palmer and E. Cartwright Erickson. Delegates from Sirdar, Wynndel, Canyon and Lister were also selected, subject to their accepting the position.

A resolution of condolence with Mrs. John Keen of Kaslo, in the death of her late husband and former member of this constituency, was adopted, several of those present expressing the Valley's deep appreciation of the useful services rendered the Valley by the deceased.

Following the reading of a letter announcing the dates of the provincial Liberal convention in Nelson in June, which also advised of the number of delegates from each electoral district, a resolution was put through to have the secretary write the Kaslo Liberal Association inviting them to Creston for a reorganization meeting of the Kaslo Riding Liberal Association, and the local executive was given full power to arrange for the entertainment of the dozen or more delegates who are expected to attend the district convention.

Canyon City

March 9

John Anderson was a week-end visitor with friends at Spokane.

Mrs. Gartland is quite recovered from her recent mild attack of scarlet fever, but we understand the family will be quarantined for a couple of weeks yet.

March 4th saw John and Otto Johnson finished with the log skidding contract they had with Canyon City Lumber Company. All told they handled about 7000 pieces, and got clear of the job just as the sleighing vanished.

Operations at Camp 3 closed on the 4th, and the 40 men who were employed have all been laid off work. Eight of the horses used at the camp have been shipped to a firm at Jaffray. The firm's two motor trucks are being used to finish up the logging work.

Mr. and Mrs. John Young of Almeda, Sask., who have been wintering at the coast, arrived last week for a short visit at Canyon City, and are guests of the former's brother, Hilton Young.

E. Nouguier of Macleod, Alta., has just acquired the ten-acre lot next the Cleave ranch from its former Jap owners and is expecting a car of stock and effects to arrive next week. In the meantime he is getting a house up in which to reside for the present.

The 17th of March concert tonight will be largely furnished by local talent, assisted by a number of the Lister musicians, and the proceeds will go to the U.F. piano fund.

On account of the agricultural meetings at Creston on Saturday the usual mid-month meeting of the United Farmers will be held on Monday.

Already a list of 70 acres that it is desired to have cleared under the government aid plan has been turned in to the U.F., but there is nothing definite as to whether the Victoria authorities will go on with the work.

The Valley is not lacking in honest ranchers according to Mr. Wearmouth, who has just heard from a North Creston resident informing that he took the Wearmouth hay in mistake and is ready to either pay for it or return the quantity of feed taken in mistake.

The Literary Society will put on their dramatic offering, "Too Much of a Good Thing," at the schoolhouse on March 31st.

Mr. Lasher of Glenlilly was a week-end visitor with Mr. and Mrs. Knott.

Mr. and Mrs. Roy Browell of Watrons, Sask., arrived a few days ado on a visit to his father, "Dad" Browell.

Horticulturist Twigg is in charge of pruning school here this week, for the benefit of about a dozen residents of Lister, who are taking instruction in the orchards of Messrs. Pochin, Turner, Kemp, and others.

Chas. Cleave is getting things in shape for the erection of modern and commodious poultry house, and intends going heavily into White Leghorns. He has designs on a flock of about 700 birds, and among the latest devices he will introduce will be a lighting system.

Kitchener

H. Spence of the Sash & Door Company, was slightly injured on Thursday, while at work here, and has returned to his home at Cranbrook for a few days.

Carl Erickson of Yahk is a Kitchener visitor at present.

Mr. and Mrs. Hulbert of Moosejaw, Sask., arrived in Kitchener on Sunday, and will visit Mrs. Hulbert's parents, Mr. and Mrs. Fransen.

Mrs. E. Driffil returned to her home here yesterday, after a short visit with friends in Creston.

Mr. Woodman, left on Friday on a visit to his home at Cranbrook.

Mrs. L. Cardiff and daughter, Margaret, left on Monday for Spokane.

Mr. Strudwick is spending a few days visiting friends in Creston.

Following is the February report of Kitchener school: Perfect Attendance—Edith Geroux, Alice Molander, Fritz Molander, Dorothy Brown, Laura Andeen, Ellen Andeen, Mildred Andeen, Beatrice Molander, Edith Webb, Amy Webb, Isobel Webb, Ernestine Minard, Chester Brown, Rosali Owens, Richard Molander, Madeline Minard, Vera McGonegal, Alice Cameron.

Honor rolls for highest standing in class: Entrance—Edith Geroux Junior Fourth—Alice Molander. Junior Third—Ellen Andeen. Senior Second—Beatrice Molander. Junior Second—Margaret Cardiff. First Reader—Isobel Webb. Phonic Premier—Madeline Minard. Beginner's Reader—Helen Schonnert, Alice Cameron.

Alice Siding

Mr. and Mrs. Vaness had the pleasure of the company of a large surprise party on Friday evening, at which the features were games, dancing and songs by Mrs. and Hector Stewart, Mr. and Mrs. Beazer, Miss V. Marshall, John Johnson, S. Vaness, J. Vaness, and recitations by Mrs. Payne and Stanley Paul. The greatest surprise of the evening were the refreshments supplied by the bachelors, which included a layer cake consisting of two rubber reinforced flapjacks. Needless to say they were complimented on their cooking—and a real fine time was enjoyed by all the guests.

The carpenters are now busy on the erection of the new residence which Mrs. Stace Smith is building on her property here.

R. Beazer, who has been hauling telephone poles from his ranch for J. H. Winlaw, has about finished his contract.

Mrs. W. T. H. Smith of Porthill is here on a visit to her daughter, Mrs. Dick Smith.

Mrs. James Compton left the fore part of the week on a visit to the old home at Uxbridge and other Ontario points, and will spend a couple of months with eastern friends.

Mrs. B. Johnson Kitchener, Dead

Although her passing was not unexpected, none the less sad is the death of Mrs. Bernard Johnson of Kitchener, who passed away at Cranbrook on Thursday, March 9th, at the age of 35 years, after an uncomplaining fight against Bright's disease, from which she had suffered for many months, and since December had confined her to the hospital.

Deceased, as Mrs. Andeen, came to Kitchener almost twelve years ago, and with her husband opened the Kitchener Hotel, which at that time and ever since has always enjoyed the reputation of being the most modern and best conducted small town hotelry in the province. Some six years ago she was wedded to Mr. Bernard Johnson, and is survived by three daughters, Ellen, Laura and Mildred of the former marriage, and one son just a little more than a year old.

Burial was at Cranbrook cemetery on Sunday, quite a number from here going to Cranbrook to pay their last respects. The last sad rites were conducted by Rev. E. W. MacKay of the Presbyterian Church, and the high esteem in which she was held in Cranbrook—her former home—as well as in Kitchener, was shown in the large cortege that followed the remains to the burial, and the very many floral remembrrnces with which the coffin was banked. Messrs. Hunt, McKown, Moffat, Bowness, Hurry and Benson officiating as pallbearers.

As wife, mother and neighbor Mrs. Johnson eminently typified the best in womanhood, while in her efforts to promote a community social life none could have more unselfishly lent their efforts in providing much appreciated hospitality on occasions almost too numerous to mention.

Residents of Kitchener have lost a friend in the passing of Mrs. Johnson, and in their heavy bereavement the husband and children have indeed the genuine sympathy of a very wide circle of friends.

Mr. and Mrs. Hunt, Mrs. Fransen, Mrs. Molander and Miss Schmidt were Kitchener's representatives at the funeral, and among the many floral tributes were the following from Kitchener friends: Sprays from Mr. and Mrs. E. Driffil Reg. Hull, Miss E. Erickson, Mr. and Mrs. A. Howard. Ling Hoy, Mr. and Mrs. Cardiff and Margaret, Mr. and Mrs. Schonnert, Miss Schmidt and Mrs. Fransen and Mrs. Molander. Wreaths from Mr. and Mrs. Hunt and Clara, and Mr. and Mrs. McGonegal. Mr. B. Johnson and family each sent pillows, and Mr. Teddy Clauson, gates ajar. Mrs. A. Johnson, Moyie, spray; Mr. and Mrs. Albin Johnson, Kimberley, cross; Mr. and Mrs. A. Hurry, spray. Cranbrook Brewing Co., wreath. Mr. and Mrs. J. Kennedy, spray. Mr. and Mrs. J. Brault, cross. Nurse McIntyre, spray. Benson & Ebrey, star. Mr. and Mrs. Matheson, wreath. Miss Lily Matheson, spray. Mr. and Mrs. Malcolm Gillis, spray. Riley & Larsen, Yahk, spray. Mr. and Mrs. Soden, wreath. Cranbrook Sash & Door Co., star. Mr. and Mrs. Joe Jackson, spray. Mr. and Mrs. Dan Burton, spray. Mrs. Robertson and Mr. Clark, spray. Mr. and Mrs. Holden, spray. Mr. and Mrs. Clapp, spray.

A regulation Farmers' Institute has just been organized at Fernie. It starts off with 25 members.

Penticton council will this year pay common laborers $3.75 a day, as compared with $4.25 a year ago.

This year Kaslo will pay its high school principal a stipend of $2100, while the public school headmaster will annex $2000 for the year's effort.

Thirteen cars of lumber have been shipped out of Greenwood already this year from buildings that have been torn down and exported by the B.C. Wreckers.

For last year Kaslo's births were at least double the number of deaths, and mumps were the only disease to give the medical authorities any trouble in 1921.

Smoke
OLD CHUM
The Tobacco of Quality
½ LB. TINS—and in p'k'gs.

The Evolution Of An Empire

The structure of the British Empire and the conception of empire entertained by the British people, both at home and abroad, has long been a puzzle to other nations and peoples. With the exception of the British themselves, people have been unable, as a rule, to harmonize the idea of several nations, each enjoying autonomous government and to all intents and purposes quite independent, constituting a compact and united Empire.

Possibly nowhere in the world was there a more mistaken conception of the unity and strength of the British Empire entertained than in Germany prior to 1914. Intelligent and presumably well informed German writers confidently predicted that the first serious war in which Great Britain was involved would be a signal for Canada, Australia and South Africa to throw off what they termed "the British yoke." Equally confident were the predictions that India would blaze into revolt, that Irishmen would rebel almost to a man, and that Egypt would quickly drive the British there into the sea. The loosely constituted British Empire would, they declared, quickly fall to pieces.

But the Great War had not really begun before it became manifest to the world that the British Empire was one and indivisible, many times stronger and more united than any of the empires of old held together by force and great armies. Instead of repudiating their allegiance to the British crown, Canada and Australia poured out their wealth and their manhood voluntarily and enthusiastically in support of their common Empire. The few discontented ones in South Africa were quickly quelled, and South Africa proceeded to render equally valuable aid to the Empire. India provided hundreds of thousands of soldiers and untold wealth, and brought about the downfall of Turkey in Mesopotamia and Palestine. The Irish, as usual, contributed many of the most valiant soldiers in the British armies.

With the ending of the war, the peaceful evolution of the British Empire proceeds apace. By the free act of the British Governmnt and Parliament, Ireland is constitutd a Free State within the Empire; the protectorate over Egypt is brought to an end and the ancient land of the Pharoahs granted autonomous government; step by step the rights and powers of self-government are being freely given to India just as rapidly as the people are capable of exercising those rights and powers.

Some unthinking people who fail to understand the genius of British administration profess to see in these things a gradual weakening of the Empire. They are sadly mistaken. These developments are signs of the strength of the Empire, not of any inherent weakness, and as time passes each of these units in the great British commonwealth of nations will give added strength and power to what is today the most powerful international force in existence, and the greatest stabilizing force in the world today.

Many nations have yet to learn that the extension of the liberties of the subject make for increased loyalty and, therefore, national strength, while policies of repression and coercion but add fuel to the flames of discontent, and, if persisted in, must inevitably end in disaster.

The British way is the human way, the commonsense way, the Christian way. One unit in this great British family of nations may find it necessary, in working out its own development and advancing its own welfare, to adopt, say a tariff against the products of one of its sister nations, and the world at once interprets this as a weakening in the links that bind the Empire together. But not so. If the adoption of such a policy is found essential to the upbuilding of a particular part of the Empire, and adds to the strength of that part, then the whole Empire is made stronger. But should the right to take such action be denied to any part, not only would that part be crippled in is development but irritation would arise which would prove a weakness and menace to the whole.

It seems to have been given to the British people to step into the new and unpeopled portions of the earth, and into some of the older but less enlightened countries, and establish order and good government, provide modern means of communication and education, and then, when the people have advanced far enough, to entrust them with the direction of their own affairs. And every step taken in the carrying out of this great British policy may well be welcomed. Each such step is an evidence, not of British decay, but of British greatness and strength.

Skeleton in Trunk

M. A. Vasari, a London antique dealer, bought an antique oak chest from a furniture dealer. He found in it a human skeleton. He reported the find to the police.

If Losing Looks or Strength Read This Carefully

Once you were robust, bright and happy. To-day you are dull, worried, failing in vitality and appearance. Just when you should be at your best you're played out and need a cleansing medicine. Get the right remedy and your blood will redden, your vivacious spirits will soon return, and you'll be yourself again. You should use Dr. Hamilton's Pills—a truly wonderful medicine. It drives away headaches and weariness, lifts the load from your liver, tones up the stomach, puts you on your feet in no time. Use Dr. Hamilton's Pills and watch the result, in a week you'll feel like new. All dealers, 25c or The Catarrhozone Co., Montreal.

Mormons in Toronto

Sixteen Mormon missionaries have invaded Toronto with the avowed purpose of starting a vigorous campaign to convert this city to Mormonism. Under Rev. Nephi Jensen they intend to put into operation within the next few weeks a house-to-house campaign.

WINTER WEATHER HARD ON LITTLE ONES

Our Canadian winters are exceedingly hard on the health of little ones. The weather is often so severe that the mother cannot take the little ones out for an airing. The consequence is that baby is confined to overheated, badly ventilated rooms; takes cold and becomes cross and peevish. Baby's Own Tablets should be given to keep the little ones healthy. They are a mild laxative which regulate the stomach and bowels and thus prevent colds. The Tablets are sold by medicine dealers or by mail at 25 cents a box from The Dr. Williams Medicine Co., Brockville, Ont.

One merchant in Siberia has been known to purchase as many as a million squirrel skins in a single season.

Why suffer from corns when they can be painlessly rooted out by using Holloway's Corn Remover.

Germans Will Build Big Airship

Soon to Begin Work on Dreadnought Type for U.S. Navy

German engineers and workmen who were forbidden by the armistice to continue the construction of airships are expected soon to begin work on the dreadnought type of Zeppelin for the United States navy.

The new airship will be the largest in the world and will require six months to build. The United States will supply a part of the raw materials. United States officers will design the construction and dimensions of the motors, which are expected to produce a speed hitherto unattained in this type of aircraft.

A Power of Its Own.—Dr. Thomas' Eclectric Oil has a subtle power of its own. All who have used it know this and keep it by them as the most valuable liniment available. Its uses are innumerable and for many years it has been prized as the leading liniment for man and beast.

Of all fish the carp, in proportion to its size, has the largest brain.

Minard's Liniment for Coughs and Colds

Airplane Patrol

Manitoba to Use Airplanes for Fire Patrols and Other Work

Manitoba will have a fleet of five airplanes next summer, two or three of which will be able to carry at least 10 passengers, to patrol the forest areas and perform various other duties for the Dominion Government officers in the province. Several machines are being erected and overhauled, while two large F-3 seaplanes are expected early in the spring from British Columbia. Duties of the airfleet, besides patroling forest regions to detect fires, will include the conveying of officials who will pay treaty money to the Indians in the northlands, and the rendering of assistance in the government reclamation survey of the Carrot River district.

A Divorce Granted

After many years of patient suffering, you can be divorced from corns, you can get rid of them completely by applying Putnam's Corn Extractor. This wonderful old remedy acts in 24 hours and never fails. Refuse a substitute and remember "Putnam's" is the only Painless remedy. 25c everywhere.

Farmers Save Millions

Save Fifty to Sixty Millions Annually Through Experimental Farm Work

Starting with four farms and five divisions of work in 1886, the Dominion Experimental Farms system has expanded till at the present time there are throughout Canada, 22 Experimental Farms, 7 Sub-Stations, 2 Tobacco Stations and over 100 Illustration Farms. As the result of experimental work carried out under the Federal Department of Agriculture, the farmers of Canada save from fifty to sixty millions annually.

Keep Your Health

TO-NIGHT TRY

MINARD'S LINIMENT

for that cold and tired feeling.
Get Well—Keep Well.

KILL SPANISH FLU

by using the OLD RELIABLE!

Minard's Liniment Co., Ltd., Yarmouth, N.S.

If Your Skin is 'Rashy' use Zam-Buk

Mr. R. H. Barker, Glencairn, Ont., writes:—"My skin broke into an itchy rash which spread so badly over my face that I was soon too disfigured to go about. Within a week Zam-Buk caused the eruptions to die away. It soothed and purified my skin so thoroughly that one could scarcely credit how bad it had been."

Pure herbal Zam-Buk is unequalled for Pimples, Blotches, Boils, Abscesses, Eczema, Ulcers, etc. 50c. box.

Increase Shipping at Vancouver

Fifty-three deep-sea ships, not including the big vessels that ply between Vancouver and San Francisco, is the record of the port of Vancouver for the month of January. For the whole of 1921 the number of deep-sea ships arriving in Vancouver was 389, compared with 336 vessels in the preceding twelve month. Coastwise local and foreign, the arrivals in 1921 were 11,485.

CASTORIA
For Infants and Children
In Use For Over 30 Years
Always bears the Signature of Chas. H. Fletcher

DIRECT FROM TRAPPER TO MANUFACTURER

J. SCHWARTZ & CO.
MANUFACTURING FURRIERS

266-268 King St. West — Toronto, Ont.

MUSKRATS

Extra Large	Large	Med.	Small	Kits Damaged and Shot
$2.00	$1.50	$1.25	$1.00	25c-$1.00

BEAVERS

	Ex. Large	Large	Medium	Small	Good-Unprime
Dark	$40.00	$30.00	$22.50	$12.00	$20.00-$10.00
Ordinary	$30.00	$25.00	$15.00	$ 8.00	$15.00-$ 5.00

We will hold Shippers' Furs the necessary time for them to return remittance if not satisfied with our grading.

Ship by Express or Parcel Post. Quick Returns Guaranteed

Bank References—Dominion Bank, Toronto.

WARNING! Say "Bayer" when you buy Aspirin. Unless you see the name "Bayer" on tablets, you are not getting Aspirin at all. Why take chances?

Accept only an "unbroken package" of "Bayer Tablets of Aspirin," which contains directions and dose worked out by physicians during 22 years and proved safe by millions for

Colds	Headache	Rheumatism
Toothache	Neuralgia	Neuritis
Earache	Lumbago	Pain, Pain

Handy "Bayer" boxes of 12 tablets—Also bottles of 24 and 100—Druggists.

Aspirin is the trade mark (registered in Canada) of Bayer Manufacture of Monoaceticacidester of Salicylicacid. While it is well known that Aspirin means Bayer manufacture, to assist the public against imitations, the Tablets of Bayer Company will be stamped with their general trade mark, the "Bayer Cross."

Government Criticised By Meighen Over The Appointment Of Speaker

Ottawa.—The first session of the fourteenth parliament of Canada opened with the swearing in of members and the signing of the roll. On the first item of business of the Commons the election of Hon. Rodolphe Lemieux, member for Gaspe, as Speaker, the Government was taken to task by the leader of the opposition, Right Hon. Arthur Meighen.

The Government, said Mr. Meighen, had taken unto itself the functions of parliament. It was the right of parliament and not of the Government or the Prime Minister, to say who should be Speaker. Yet on the day the new cabinet was announced, the Premier had also announced that Hon. Mr. Lemieux would be the new Speaker of the House. Mr. Meighen agreed with all that the Prime Minister had said with regard to the qualifications of Mr. Lemieux for the position of Speaker.

The leader of the opposition also criticized the Government for departing from the custom of promoting the deputy-speaker to the rank of Speaker. This practice had been followed for years past, but the present Government had seen fit to depart from it, despite the fact that George Boivin, member for Shefford, had all the qualifications necessary and in addition had served with such satisfaction as deputy-speaker that the choice of him as Speaker would have given eminent satisfaction.

The Prime Minister and Hon. T. A. Crerar, leader of the Progressives, voiced appreciation of Mr. Lemieux in respect to his lengthy parliamentary experience and his qualifications for the position of Speaker. Mr. Crerar caused an outburst of laughter when he prefaced his remarks by stating that he spoke "for this delapidated annex of the Liberal party," a phrase which had been used last year by Right Hon. Mr. Meighen in referring to Mr. Crerar and his followers.

Hon. Mr. Lemieux was declared elected by acclamation and taking the chair, expressed his gratification of the honor which had been conferred on him and said it would be his pleasure to serve the House, not as a party man, but as a servant of parliament and of the country.

Date for Trans-Canada

Montreal.—May 11 has been fixed by the Canadian Pacific Railway for the re-opening of the schedule of the Trans-Canada Limited, the trans-continental flier which will travel daily between Montreal, Toronto and Vancouver.

Want to Meet Lloyd George

Moscow.—Nikolai Lenine, after a long rest in the country, spoke before a congress of the metal workers, and expressed a desire personally to go to Genoa and meet Prime Minister Lloyd George face to face.

Big Crowds Attend Games

Calgary.—More than 40,000 spectators attended professional hockey games played in Calgary during the past season.

HEART WOULD BEAT LIKE A TRIP HAMMER

Heart trouble has of late years become very prevalent. Sometimes a pain catches you in the region of the heart, now and then your heart skips beats, palpitates, throbs, or beats with such rapidity and violence you think it is going to burst.

You have weak and dizzy spells, sinking sensations, are nervous, irritable and depressed, and if you attempt to walk upstairs or any distance you get all out of breath.

We know of no remedy that will do so much to make the heart regain strength and vigor, regulate its beat and restore it to a healthy normal condition as will

MILBURN'S HEART AND NERVE PILLS

Mrs. Chadwick, Delhi, Ont., writes: —"I had palpitation of the heart, and the least exercise, such as going upstairs or up a hill, my heart would beat like a trip-hammer and at times I was dizzy-headed and had a sinking sensation as if my time were near.

A friend suggested I try Milburn's Heart and Nerve Pills, so I procured three boxes, and by the time the first one was used I began to improve. In all I took six boxes, and now although in my 66th year I feel like a young girl; no dizziness or heart-thumping, and can walk miles without fatigue. At time of sickness I weighed 120 lbs. now I weigh 150."

Price 50c a box at all dealers, or mailed direct on receipt of price by The T. Milburn Co., Limited, Toronto, Ont.

Canada's Fire Losses Heavy

Property Damage in 1921 Over Forty-Five Million

Ottawa.—Fire losses in Canada for 1921 amounted to $5.22 per capita as compared with $0.90 per capita in Great Britain, according to information made public by the Dominion Fire Commissioner. During the year the 25,916 fires reported to the department of insurance occasioned property damage amounting to $45,015,930, exclusively of incalculable loss arising from forest fires, the commissioner points out. The 1921 fire loss, of which approximately $34,000,000 or 75 per cent. was covered by insurance constitutes a substantial increase over the losses of the three previous years. In 1920 the loss amounted to $28,745,590; in 1919, $25,361,240; and in 1918, $33,817,050. During 1921 the fire losses in Great Britain only amounted to $36,400,000.

Fiume Blockaded By Official Order

Citizens Disarmed and Strangers Forbidden to Enter City

Fiume.—A virtual bockade was thrown around Fiume by Italian Commissioner Castelli who issued orders forbidding the entrance into that city of any but Fiume citizens and ordering the disarming of all private persons.

Those who participated in the recent conflicts which led to the overthrow of President Zanella's Government together with all strangers having no legitimate business in the city will be sent out en masse, according to Commissioner Castelli's orders, so that Italy can redeem the pledge given to the Jugo-Slavs in the treaty of Rapallo, declaring Fiume a free state.

U.S. Declines Invitation

Will Not Take Part in Conference at Genoa

Washington.—The United States Government has declined the invitation to participate in the Genoa economic conference. The decision of the United States Government was transmitted to Senator Ricci, the Italian ambassador here, who, acting for his country and indirectly for the Allied Supreme Council, extended the invitation for U.S. participation.

Germany Makes Reparations Payment

Paris.—The German Government today notified the Allied reparations commission that it had placed on deposit Germany's sixth ten-day reparations payment, amounting to 31,000,000 gold marks.

WESTERN EDITORS

R. W. Tuckwell, Editor of The Sentinel, Pilot Mound, Manitoba.

Suffrage for Women in Britain

London.—By a vote of 208 to 60, the House of Commons permitted Lord Robert Cecil to introduce a bill designed to extend suffrage to women on the same terms as to men. The division on the question of the bill's introduction resulted from the opposition of Col. Martin Archer-Shee, who said the measure would enfranchise 5,600,000 women. After the division was taken, the bill was given its first reading.

You May Be Ill To-night Have You a Remedy?

It may be a disordered stomach, perhaps cramps or acute indigestion. If you have no remedy handy, you are bound to suffer. Twenty drops of Nerviline in sweetened water will ease the pain and enable you to get a good night's sleep. Whether it is Neuralgia, Sick Headache or some other minor ache or pain, Nerviline can be used internally or externally and will be found a true friend for every family. Large 35c bottles sold everywhere.

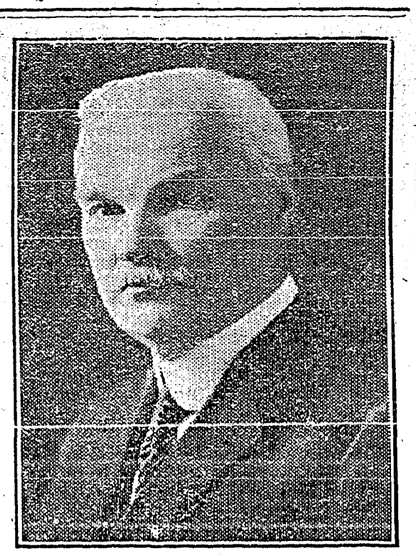

T. B. MACAULAY,
President and Managing Director of the Sun Life Assurance Company of Canada.

Tanlac Soon Ended His Stomach Trouble Declares M. Poniaud

"If I ever felt any better in my life than I do now I don't know when it was and it is all due to Tanlac," said M. Poniaud, 381 King St., Winnipeg, Man.

"By taking Tanlac I got rid of a case of stomach trouble and disordered kidneys that bothered me for three years and a half and I am feeling just like a new man now.

"It used to be that I actually dreaded to eat on account of the distress that I knew would certainly follow. Nobody knows how I suffered during these years. Everything is changed now, however, and I am able to eat, sleep and work better than in years."

Tanlac is sold by all good druggists.

Britain May Sell Airship Fleet

London Times Says Material Being Handed to Disposal Board

London.—In consequence of India, South Africa and New Zealand having refused the Imperial Government's invitation for co-operative backing in the projected Imperial air service, the Government has abandoned the intention of keeping up the airship fleet provisionally until June and is now handing over the material, lock, stock and barrel to the disposal board.

According to the Times, which makes the announcement, the board will have the option of selling everything intact to a foreign country or holding the airships, hangars, etc., in the possibility of forming a corporation to operate services privately.

Russian Mennonites May Go To Texas

Planning to Settle Near Fellow Worshippers from Canada

El Paso, Texas.—Ninety thousand Mennonites from Russia may join their fellow worshippers from Canada who have started for Bustillos, Chihuahua, Geo. Hieberth, of Long Beach, Calif., announced. He said he was representing Russian Mennonites, who also wanted to locate in Mexico. He had made arrangements to purchase land for them in Chihuahua, near that owned by their co-religionists from Canada.

Suspend Import Duties

Warsaw.—All import duties on food, clothing and shoes have been suspended for six weeks by a decree designed to lower the cost of living.

His Rheumatism and Backache both Gone

MR. JOHN NORDIN RECOMMENDS DODD'S KIDNEY PILLS

Saskatchewan Man Tells of Relief From Suffering and Gladly Advises Others to try Dodd's Kidney Pills.

Percival, Sask.—(Special).—"I am more than glad to say a good word for Dodd's Kidney Pills."

These are the words of Mr. John Nordin, a well-known resident here. And Mr. Nordin is always ready to give the reason why.

"For about ten years I suffered dreadfully from backache and rheumatism," he says. "Then I started to take Dodd's Kidney Pills. Now my backache and rheumatism are gone.

"I always keep Dodd's Kidney Pills on hand in case of need and to everybody with kidney trouble and backache I say 'try Dodd's Kidney Pills.'"

Dodd's Kidney Pills put the kidneys in shape to strain all the uric acid out of the blood. With no uric acid in the blood there can be no rheumatism.

Ask your neighbors if Dodd's Kidney Pills are not the greatest of all Kidney remedies.

Supply Much Antitoxin

Regina.—Antitoxin supplied by the Provincial Government in the province of Saskatchewan last month, cost the Department of Health $451. A total of 3,900,000 units was distributed.

SPOHN'S DISTEMPER COMPOUND

SPOHN'S DISTEMPER COMPOUND is indispensable in treating Influenza, Distemper, Coughs and Colds so prevalent among horses at this season of the year. For nearly thirty years "SPOHN'S" has been given to prevent these diseases, as well as to relieve and cure them. An occasional dose "conditions" your horse and keeps disease away. As a remedy for cases actually suffering "SPOHN'S" is quick and certain. For sale at drug stores.
SPOHN MEDICAL COMPANY, GOSHEN, INDIANA, U.S.A.

RED ROSE TEA ...is good tea

Keeps Fresh and Fragrant in the Sealed Package

BC

CORNS

Lift Off with Fingers

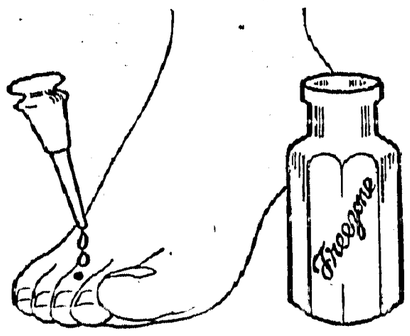

Doesn't hurt a bit! Drop a little "Freezone" on an aching corn, instantly that corn stops hurting, then shortly you lift it right off with fingers. Truly!

Your druggist sells a tiny bottle of "Freezone" for a few cents, sufficient to remove every hard corn, soft corn, or corn between the toes, and the callouses, without soreness or irritation.

Mr. Retailer:

YOU WILL SOON HAVE TO FILE YOUR INCOME TAX RETURN

YOU CAN MAKE IT ERROR PROOF?

It is no confession of weakness or lack of business ability to say you can't. Thousands of Returns which are incorrect are filed annually many by large merchants. In the large cities special Income Tax Experts are called in to help by even the largest firms.

Our Service Department consists of the brightest men in the retail business field of Western Canada. They know all the ins and outs of the Regulations. They can save you time and worry and eliminate any chance of making false entries (laying you open to penalties). They advise you fully as to all necessary entries as well as proper rebates and exemptions.

The Commercial & Retail Merchants' Review, a monthly review of the retail business situation throughout Canada with especial reference to the Western field keeps you in touch with the latest and best in merchandising methods—new ideas—new developments—practical experiences.

OUR OFFER INCLUDES BIG SPRING ANNUAL

Send us a complete statement of your total income from all sources, your expenditures, your losses or bad investments, bad accounts, etc. (Imaginary figures will be just as satisfactory) with a remittance of $2.00 for a year's subscription.

We will go carefully over your statement and advise you promptly as to how your Return should be made.

Commercial & Retail Merchants' Review

Wilfrid R. Kell, Editor — 302 Travellers' Bldg., Winnipeg

A lodge of Royal Arch Masons has just been established at Fernie.

Cranbrook council has been asked to vote $40 a month to help pay the salary of the town's bandmaster.

LAND FOR SALE

Part East Half of Sublot 72A, Lot 4595, being 17 acres more or less. For information apply Windsor Hotel, Lundbreck, Alta.

Introductory Offer

of

HATCHIING EGGS
$1.25 for 15

BABY CHICKS, 20c. each

from my famous Single Comb White Leghorns. I guarantee to supply only the very best Purebred Utility Chicks and Eggs from two and three-year old hens, bred to vigorous pedigreed cockerels. A 20% deposit secures shipment when you want it.

K. KLEIST, Creston
East half Murdoch-Callander Ranch.

MILK

Rich in Butterfat, and from Tuberculin-tested Cows

7 Quarts or 14 Pints for $1.00.

CREAM FOR SALE

Half-Pint	Pint	Quart
20c.	35c.	60c.

MOUNTAIN VIEW RANCH
WALTER V. JACKSON

A. Mirabelli

Shoe and Harness Repairing

Men's Half Soles, $1.25
Women's Half Soles, $1.00
Guaranteed for 6 months.

Secondhand Store in connection with business

HORSE ASTRAY

Came to the premises of the undersigned on or about January 1st one heavy bay mare. Owner can have same on paying all expenses. W. MITCHELL, Lister, B.C.

BOAR FOR SERVICE

Imported Registered Chester White Boar, White Rock No. 2328, for service. DAVIE, Canyon.

THE CRESTON REVIEW

Issued every Friday at Creston, B.C. Subscription: $2.50 a year in advance. $3.00 to U.S. points.

C. F. HAYES, Editor and Owner.

CRESTON, B.C., FRIDAY, MAR. 17

Domestic Pack

In addressing the Niagara Peninsula Fruit Growers Association at Grimsby, Ontario, one day last week, G. A. McIntosh, the federal fruit transportation specialist, among other things stated that 'he would not be surprised if strawberries from British Columbia found their way to Toronto and Montreal this year." Notwithstanding our nearness to the prospective new market we fancy Valley growers will hesitate to have a car of local fruit used to try out the experiment. If eastern Canada requires B.C. berries this season cans, not cups, will be found the most satisfactory all round container.

Even amongst the Doukhobor ladies the weakness for something different in the way of wearing apparel will not be denied. Last week a 16 year old girl from the colony near Grand Forks was arrested in one of the town stores with a bolt of ribbon, purloined at a rival dry goods house, concealed under her shawl. Doubtless she was on the lookout for a spool of thread, which with a little skill with a needle would have been all that would be required to turn out quite a fashionable strap hanger of a short skirt creation that would have been the essence of chic in fashionable ballroom equipment in the sunshine valley metropolis this season.

Now that the price of feeds has got back to normal, while at the same time there is a tendency for egg prices to remain quite high, the showing of the flock of leghorns on the A. Palmer ranch for the past two months should forcibly call attention to the possibilities of poultry raising in the Valley. At Lister the soldier farmers are taking the industry quite seriously—even to the extent of specializing in but two varieties (Wyandottes and Barred Rocks), not only with a view to egg production, but the making in the fulness of time the words Lister and Rocks and Wyandottes synonymous terms whenever well informed fanciers get to talking poultry the province over.

In order to attract a share of the ever-increasing tourist trade Kaslo is demanding that the Kaslo-to-Nelson road be completed. While the request is hardly likely to be complied with this year, Kaslo certainly comes honestly by the conceit its citizens have in the town as a summer stopping place. The location is ideal, all the watering place holiday making facilities are available, while the citizens generally dispense a line of old school hospitality that these across-country travellers would fully appreciate—and come back for more, along with their friends. If along with its situation on the across-Canada rail and auto highways Creston had the attractiveness a bountiful providence has bestowed on Kaslo in its boating, bathing, fishing, etc., this place would take off its hat to nothing in B.C. as a thriving summer resort.

The Golden Snare

"The Golden Snare," declared by many to be James Oliver Curwood's best and most thrilling story of the Far North, will be the screen attraction at the Grand Theatre on March 29th.

Lewis S. Stone is the featured player. He will be seen once more in his favorite role—that of a Royal Northwest Mounted policeman. Ruth Renick has the feminine lead.

The scenes of this gripping story are laid among the picturesque wastes of the Arctic barrens. The plot involves the hunt for a madman of the north and the discovery of a golden-haired princess in the wilderness.

Women's Institute

A very interesting feature of the Women's Institute meeting on Friday afternoon was the address of Mrs. Garland Foster of Nelson, on 'Child Welfare." Mrs. Foster also spoke briefly on the question public health nursing—both in connection with the Red Cross Society as well as with the provincial board of health. Some attractive samples of basket-making were shown by Mrs. Foster, and this work was also briefly touched upon in her remarks. The Institute will shortly hold a raffle in aid of the starving Russian children, the money so raised to be forwarded to a committee in Winnipeg. The article to be raffled is a very pretty handkerchief case, and the tickets will be ten cents each, to be obtained from Mrs. Garland or Mrs. Hamilton. A resolution of condolence with Mrs. John Keen in the death of her husband, who was formerly member for the Kaslo constituency, was passed, and the secretary will convey the same in an appropriately worded letter. As the next Institute meeting will regularly fall upon Good Friday, it was decided to hold it the day previous—Thursday, April 13th. At the close of the meeting refreshments were served, Mesdames Cotterill, Palfreyman, Cook and Goodwin being in charge of the tea.

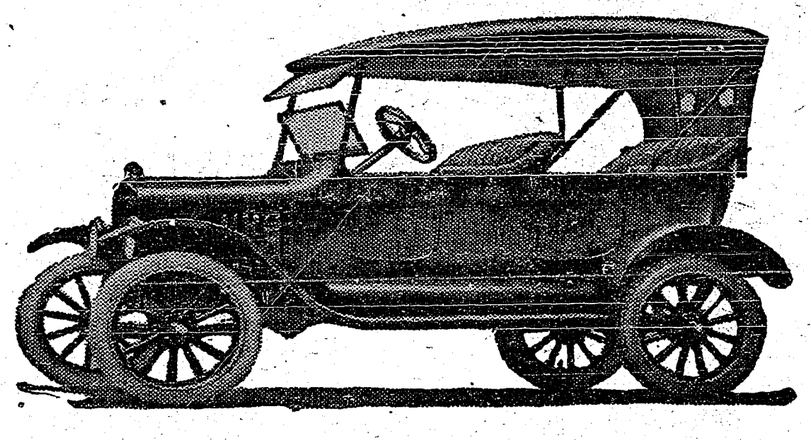

Wait No Longer--Buy Your FORD Now

Everybody is talking about the new Ford prices that became effective on January 16th—the Touring Car being $140.00 less than a year ago. Hundreds who hoped to buy a Ford "some day" realize with delight that they need wait no longer—that at last the coveted Ford is within their reach.

Perhaps you, too, have hoped to own a Ford "some day." Let us get together. Between us we can work out a plan that will make ***some day NOW.***

NEW FORD PRICES

	Old Price	New Price	Reduction.	Reduction Price 1 Year ago	Reduction During Year
COUPE	$890	$840	$50	$1100	$260
SEDAN	990	930	60	1200	270
TOURING	565	535	30	675	140
RUNABOUT	515	495	20	610	115
CHASSIS	470	445	25	550	105
Truck Chassis	615	575	40	750	175

The above prices are f.o.b. Ford, Ontario. Government Sales Tax extra.

Starting and Electric Lighting on Chassis, Runabout, Touring and Truck Chassis $85.00 extra (one year ago $100.00 extra.)

On closed models Starting and Electric Lighting are standard equipment.

ANNOUNCEMENT!

I have engaged MR. PIERSON as Mechanic, He is fully recommended by the Ford Motor Company as a Ford Expert, besides having nine years practical experience on other makes of cars.

See me, and get a set price on any mechanical job.

If you want your car to run like new try me—and get your work done before the Spring rush comes.

Creston Auto & Supply
R. S. BEVAN, Prop.

AGRICULTURAL LECTURES

Under auspices of Provincial Department of Agriculture

SPEAKERS & SUBJECTS

C. W. TRAVES—"Feeding for Egg Production."
R.H.HELMER—"Distribution of Water and Soil Fertility."
J. A. GRANT—"Markets and Marketing."
W. H. ROBERTSON—"Small Fruits."
R. G. L. CLARKE—"Proposed New Grades for Apples."

CRESTON: Mercantile Hall
AFTERNOON, 2.30. EVENING, 7.30

Saturday, March 18th

All Interested are Cordially Invited.

IF

only the best of materials together with careful and efficient workmanship mean good repair work, then we do good repair work.

Should YOUR Car need an overhaul, now is the time to have it done.

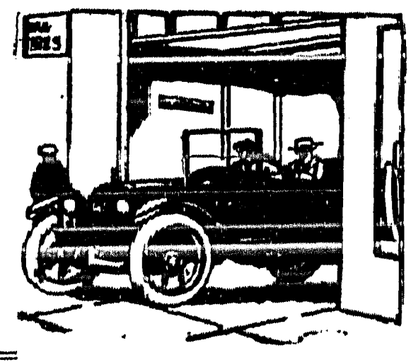

CRESTON SERVICE GARAGE

LIDGATE BROS. - - PHONE 81

BAKERY and Confectionery

Bread - Cakes : Pastry

Easter Novelties have arrived

ICE CREAM

Tea Coffee Cocoa Bovril
served in our Tea Room.

BERT NORRIS
Next Bevan's Garage

SHOES OF QUALITY from Reliable Makers

Include Men's & Women's from Murray's

Men's Shoes, black calf, military heel, Goodyear welt	$7.50
Brown Calf, combination last, Goodyear welt	9.00
Dark Brown Calf Oxfords	7.00
Women's High Kid Bals	7.75
Women's Black Kid Oxfords	5.50
Women's Brown Calf Oxfords	7.00

McFARLANE'S FINE SHOES include

Baby's Black Kid, button, pair	$ 1.75
Children's Patent, strap	1.75
Children's, in the new 2-Strap Patent Slippers, sizes 4 to 7½	2.40
Sizes 8 to 10½	2.75
Misses, 11 to 2	3.25
Women's Patent 3-bar strap	4.25
Women's Brown Calf, high	7.50
Misses' Brown Calf Bals	5.00
Women's Black Kid Oxfords	5.50
Women's Duchess Calf, 2-strap	6.00

The above are all New Goods for Spring, at lowest possible prices for good Shaes

Creston Mercantile Co., Ltd.

43

Pruners, just the thing; a pair of smoked glasses. Beattie-Oatway, Ltd.

RE SPECIAL TIMBER LICENSES

The attention of Timber License holders who are taking advantage of the provisions of the 1921 Amendment to the FOREST ACT, whereby arrears of license fees accrued prior to 31st December, 1920, have been funded and made payable in annual instalments, is specially directed to the fact that any renewal fee which became due in 1921 is not included in the instalments above mentioned, and such 1921 and all subsequent renewal fees must be paid within one year after the date of the expiry of the license in order to maintain the right of the holder to obtain a renewal of the license.

Loyal Orange Lodge, No. 2095

Meets THIRD THURSDAY of each month at Mercantile Hall. Visiting brethren cordially invited.

ERIC OLSON, W.M

Synopsis of Land Act Amendments

Minimum price of first-class land reduced to $5 an acre; second-class to $2.50 an acre.

Pre-emption now confined to surveyed lands only.

Records will be granted covering only land suitable for agricultural purposes and which is non-timberland.

Partnership pre-emptions abolished, but parties of not more than four may arrange for adjacent pre-emptions with joint residence, but each making necessary improvements on respective claims.

Pre-emptors must occupy claims for five years and make improvements to value of $10 per acre, including clearing and cultivation of at least 5 acres before receiving Crown Grant.

Where pre-emptor in occupation not less than 3 years, and has made proportionate improvements, he may, because of ill-health, or other cause, be granted intermediate certificate of improvement and transfer his claim.

Records without permanent residence may be issued, provided applicant makes improvements to extent of $300 per annum and records same each year. Failure to make improvements or record same will operate as forfeiture. Title cannot be obtained in less than 5 years, and improvements of $10.00 per acre, including 5 acres cleared and cultivated, and residence of at least 2 years are required.

Pre-emptor holding Crown grant may record another pre-emption, if he requires land in conjunction with his farm, without actual occupation, provided statutory improvements made and residence maintained on Crown granted land.

Unsurveyed areas, not exceeding 20 acres, may be leased as homesites; title to be obtained after fulfilling residential and improvement conditions.

For grazing and industrial purposes areas exceeding 640 acres may be leased by one person or company.

Mill, factory or industrial sites on timber land not exceeding 40 acres may be purchased; conditions include payment of stumpage.

Natural hay meadows inaccessible by existing roads may be purchased conditional upon construction of a road to them. Rebate of one-half of cost of road, not exceeding half of purchase price, is made.

PRE-EMPTORS' FREE GRANTS ACT.

The scope of this Act is enlarged to include all persons joining and serving with His Majesty's Forces. The time within which the heirs or devisees of a deceased pre-emptor may apply for title under this Act is extended from for one year from the death of such person, as formerly, until one year after the conclusion of the present war. This privilege is also made retroactive.

No fees relating to pre-emptions are due or payable by soldiers on pre-emptions recorded after June 26, 1918 Taxes are remitted for five years.

Provision for return of moneys accrued, due and been paid since August 4, 1914, on account of payments, fees or taxes on soldiers' pre-emptions.

Interest on agreements to purchase town or city lots held by members of Allied Forces, or dependents, acquired direct or indirect, remitted from enlistment to March 31, 1920.

SUB-PURCHASERS OF CROWN LANDS.

Provision made for issuance of Crown grants to sub-purchasers of Crown Lands, acquiring rights from purchasers who failed to complete purchase, involving forfeiture, on fulfillment of conditions of purchase, interest and taxes. Where sub-purchasers do not claim whole of original parcel, purchase price due and taxes may be distributed proportionately over whole area. Applications must be made by May 1, 1920.

GRAZING.

Grazing Act, 1919, for systematic development of livestock industry provides for grazing districts and range administration under Commissioner. Annual grazing permits issued based on numbers ranged; priority for established owners. Stock-owners may form Associations for range management. Free, or partially free, permits for settlers, campers or travellers, up to ten head.

Institute Hears of Child Welfare

Owing to a quite decided shortage of reading matter space this week the Review can only sketch the outline of the timely address on "Child Welfare" delivered by Mrs. Garland Foster of Nelson at the meeting of the Women's Institute on Friday afternoon. We understand, however, that the address as given, will be printed in pamphlet form at an early date by the provincial department of health, and can be had on request. Speaking to the Institute Mrs Foster said, in part:

Child Welfare covers every activity for the betterment of the race from the cradle to the grave. It is no new interest, but a development worked up through long tedious years by philanthropist, scientists, jurists. The first child welfare specialist of modern times, though not recognized as such, was Charles Dickens. Following the exposures made by him of the conditions of the schools in England came factory acts regulating working hours of children. Previous to the war Judge Ben Lindsay of Colorado had been one of the outstanding workers in activities. It had been his task to show the world how to cease making criminals of boys who were small offenders, and his example had established children's courts all over the world.

Previous to the war men had lost sight, except in individual instances, of the fact that we exist for the betterment of the race; that a man who fails to leave behind him a better man to take his place fails to that extent of his cances of salvation, Lloyd George has said "You cannot maintain an A1 empire with a C3 population". When rejections for the army reached 33 per cent. in Canada and over 40 per cent. in the United States people began to take note. More attention had in the past been paid to the raising of hogs cows, horses and fruits than to children. The women of Iowa had been instrumental in establishing a bureau for child welfare research at the Iowa State University that was enabling parents to study the child's inheritance, racially, physically, socially and temperamently.

To successfully disseminate the knowledge of public health and child welfare it has become necessary to launch a campaign of preventive medicine to include dental and medical inspection of schools and industrial plants at least once a year, followed by district welfare work under a properly qualified nurse; health instruction and the establishing of the health habits of school children. The chief defect had been found to be malnutrition, which is due to physical defects, lack of home control, overfatigue, insufficient food, and faulty food habits. The average gain in weight of a school child should be half a pound a month.

There are two million school children in Canada. An early start must be made to ensure the health of this proportion of our population. During the war the baby casualties amounted to 30,000 annually. A conservative estimate placed the number of expectant mothers in Canada at 285,000 annually. Of these women 1500 will lose their lives, 15,000 will have stillborn children, 11,500 will lose their babies in the first month after birth—an annual loss of 28,000 potential citizens.

Through neglect of health laws in the past we have raised a large proportion of sub-standard men to clog the wheels of industry and for whom some provision must be made else the coming race will suffer. Charity has no place in the development of child welfare. Certainly the child unborn has no choice as to the irregular distribution of wealth nor should he for economic reasons to the state be permitted to suffer on that account. The profession of motherhood as well as that of fatherhood has hitherto been self-taught. With the present standards it is not to be wondered at that secret liaisons have bequeathed the race only a 99 per cent. chance of having pure blood and perfect cell development.

We have to fear for the coming citizen not only poverty, but foolish, ignorant, prejudiced or prodigal parents. Children should not be exposed to contagious diseases nor have their health endangered in infancy by the use of pacifiers. Great care must be taken to care for the health of the child under school age. Much more could be done in the schools to keep the health of the children up to the standard. At present the examination system was working a hardship on the children. The curriculum was overloaded. The housing of the children was faulty. The air of the schoolroom was too dry, resulting in diseases of the nose and throat. There was also little motion of the air of the schoolroom, no matter how excellent artificial system of ventilation. Motion of the air is necessary to promote metallism—that change which takes place when food is turned into energy. Open air schools would eventually solve this difficulty, although at present they were only conducted for tubercular children. Play is one of the most powerful factors in education. The present system was not inaugurated with the idea of developing the child but with idea of controlling him and making him conform to a pattern.

After the sixth year of a child's life the teacher is the most powerful agent for the state in the community. While playgrounds are being supervised much more work of this nature could be done by supervising the play on the street, such as supervised games, story hours Boy Scout and Girl Guide movements.

All schemes for the betterment of the race must follow the neighborhood needs. The time has gone by when any family in the community can pursue Samaritan tactics. Your children and my children can never be much superior to our neigbors's children, no matter how we guard them. The league of silence into which we may have entered is sure to be combatted sooner or later by the secret league of knowledge.

The race belongs to us whether we have children of our own, or only cooperate to help others. The history of nations is determined not on the battlefield but in the nursery, and the battalions which give lasting victory are battalions of babies. The politics of the future will bedomestics.

Notice to Delinquent Co-Owners

Regarding the Sullivan Group of Mineral Claims

Notice is hereby given that I, John A. Sullivan, co-owner with M. J. Dyer, Hannah E. Larson and Charles Hanson, or any person to whom they may have transferred an interest in the following claims: Canadian Copper, Golden Copper, Yellow Metal, Diamond Cross, Larson, Sullivan and Alice, recorded at Nelson by me, unless the said M. J. Dyer, Hannah E. Larson and Charles Hanson, or any person to whom they may have transferred an interest within the period of ninety days from this notice, pay to me the sums shown herewith, said sums being due for work done on, and expenses incurred in connection with, the development of the above-mentioned claims, as follows:

M. J. Dyer, $76.00.
Charles Hanson, $35.00.

for this year's assessment work, from 1920 to 1921, on said mineral claims, together with all costs of this advertisement; and

Hannah E. Larson, $459.00

for the years' assessment work from 1918 to 1921, on said mineral claims, together with all costs of this advertisement.

And further take notice that unless these sums are paid within the time above stated your interests in the said claims will become vested in me, your co-owner, who has made the required expenditures on said mineral claims, under Sections 28 and 48 of the Mineral Act.

Dated at Kitchener, B.C., December 27, 1921. J. A. SULLIVAN.

Is there any Meat in the House?

This is the first question that presents itself to the housewife if an unexpected visitor drops in for a meal. But why worry?

Shamrock Brand Hams and Bacon
Finest Quality Cooked Ham
Lunch Meat
Bologna, &c.

are always to be had here. In meats nothing quite equals 'Shamrock' products.

P. BURNS & CO., Ltd.

HORSE ASTRAY

Came to the premises of the undersigned about February 11th, heavy bay horse with bell, branded D V on left shoulder. Owner can have same on paying all expenses. JAS. DAVIS, Creston.

WATER NOTICE
USE AND STORAGE

Take notice that Canyon City Lumber Company, Limited, whose address is Creston, B.C., will apply for a license to take and use of Ten (10) acre feet, and to store Ten (10) acre feet of water out of North Branch of Floyd Creek, which flows south and drains into Goat River about one mile from dam. The storage dam will be located at the Company's mill on Lots 209 and 210 of Lot 812. The capacity of the reservoir is about Three (3) acre feet, and it will flood about three-quarter acres af land. The water will be dammed in the stream at the Company's mill, and will be used for mill pond, steam and domestic purposes upon the millsite, described as Lots 209 and 210, D.L. 812, G. 1, K.D. Map number. This notice was posted on the ground on the 9th day of March, 1922. A copy of this notice and an application pursuant thereto and to the Water Act, 1914, will be filed in the office of the Water Recorder at Nelson, B.C. Objection to the application may be filed with the said Water Recorder or with the Comptroller of Water Rights, Parliament Buildings, Victoria, B.C., within thirty days after the first appearance of this notice in a local newspaper.

CANYON CITY LUMBER COMPANY LTD., Applicant.
By CHAS. O. RODGERS, Agent.

The date of the first publication of this notice is March 10, 1922.

To get the advantages of carload prices

Place Your Orders Now

for

Spray Materials, Seeds and Fertilizers

Creston Fruit Growers Union, Ltd.

Making Dreams Come True

Are you saving for—the house you hope to own, the travelling you long to do, the business you want to buy, the comfortable retirement you hope to enjoy?

Open a savings account at any branch of this Bank, and your regular deposits will prove the key to realization of your dreams.

310

IMPERIAL BANK OF CANADA
CRESTON BRANCH,
C. W. ALLAN, Manager.

Journeys Far and Near

IN travelling, a reserve fund must be carried to meet emergencies. Cash may be lost or stolen. Our Traveller's Cheques, issued in various amounts to fill your requirements, are safe and convenient. Try them.

673

THE CANADIAN BANK OF COMMERCE

PAID-UP CAPITAL - - $15,000,000
RESERVE FUND - - $15,000,000

CRESTON BRANCH, C. G. Bennett, Manager.

Coal! Coal!

Imperinl Lump Galt Coal always in stock.

TRANSFER and DRAYING

Stan. M. Watson

Office: Opp. Methodist Church. Phone 56

IF YOU ARE THINKING OF BUILDING NOW IS THE TIME!

No doubt you will pay more money for lumber uext year.

WE HAVE A COMPLETE STOCK OF LUMBER

All kinds of Mouldings and Finish
Shingles and Brick

Ask us to quote you price.

Canyon City Lumber Company LIMITED

HELPS A WEAK THROAT STRENGTHENS THE VOICE RELIEVES BRONCHITIS

By Breathing the Healing Balsams of Catarrhozone, You Are Made Well Without Using Drugs

You breathe through the Catarrhozone inhaler medicated air that is full of healing, soothing balsams; full of piney antiseptic essences that resemble the air of the pine woods in the Adirondacks. This piney vapor has a truly marvelous action on weak throats. It brings strength and health to the bronchitic, stops that hacking cough and difficult breathing. You can't find anything for weak-throated people more beneficial than Catarrhozone. It means heaven on earth to the man that has had bronchitis, catarrh or throat irritation. You will realize this the first time you use Catarrhozone which is a scientific preparation specially designed for diseases of the nose, throat and bronchial tubes. Get the large size, it lasts two months, costs $1.00. Medium size 50c; sample size 25c. All storekeepers or the Catarrhozone Co., Montreal.

The Homesteaders

— BY —

ROBERT J. C. STEAD

Published By Special Arrangement With the Author.

(Continued)

Of course, it is impossible to say how many took part in the affair, but it is not likely the outlaws numbered more than two, in which case they are both accounted for. The one captured had no money to speak of in his possession, but he may have cached it somewhere, and when he sees the rope before him it will be likely to make him talk. They seem to have a pretty straight case against him. Not only was he captured practically in the act, but they have another important clue. He owns up to his name frankly enough, and it seems the revolver found on the scene of the crime had his initials, "J. T."—Jim Travers, cut in the grip. In fact, he admits the revolver is—. What's wrong, Miss Harris? Are you ill?"

Beulah's breath had stopped at the mention of Travers' name, and she staggered to a chair. Harris, too, was overcome.

"We knew him down East," Beulah explained, when she had somewhat recovered her composure. "I could not have thought it possible!"

"I didn't think he would have carried it that far," said Harris, at length, speaking very slowly and sadly. "Jim, Jim, you've made a worse mistake than mine."

Mary learned of the disclosure in a few minutes, and followed Beulah upstairs.

"You poor child!" she said, as she overtook her daughter.

"It's not me," she shot back. "It's Jim. He must be saved, some way. It's impossible to think—I won't think it, no matter what they say! Let them find what they like! . . . But he's in a hole, and we've got to get him out."

The mother shook her head with some recollection of the blindness of love. And yet her own heart refused to accept any idea of guilt on the part of Travers.

"I want to be alone, mother," said Beulah. "I want to be alone, to think. I'm going down by the river."

As she strode rapidly through the paths in the cotton-woods the girl gradually became conscious of one dominating impulse in her maze of emotions. She must see Jim. She must see him at once. She must see him alone. There were things to be said that needed—that admitted—no witness. She knew that. Arthurs or one of the men would willingly ride to town for her, or with her, but this was a task for her alone. They must know nothing until it was over.

Outwardly calm, but inwardly burning with impatience, she returned to the house and went through the form of eating supper. Then she dallied through the evening, giving her attention to Allan until all the household, except her mother, had gone to bed.

"I will watch with Allan to-night," her mother said. "You need rest more than I do. Lie down in my room and try to get some sleep."

Her mother kissed her, and Beulah went to her room. But not to sleep. When silence filled all the house she slipped gently down the stairs, through the front yard, and into the corral. Fortunately her horse had been stabled. She harnessed him with some difficulty in the darkness, and threw herself into the saddle. For a hundred yards she walked him; then she drew him off the hard road on to the grass and loosed him into a trot. Half a mile from the house she was swinging at a hard gallop down the dark valley. The soft night wind pressed its caresses on her flushed cheek, but her heart beat fast with excitement and impatience, and she galloped the foaming horse to the limit of his speed. More than once even the sure-footed ranger almost fell over the treacherous badger-holes, but she had learned to ride like the saddle itself, and she merely tightened the rein and urged him faster.

Two hours of such violence were a safety-valve to her emotions, and both horse and rider were content to enter the little town at a walk. Here and there a coal-oil lamp shed its cube of yellow light through an unblinded window, but the streets were deserted and in utter darkness. She had now reached the point at which her general plan to see Travers must be worked out into detail, and she allowed the horse his time as she turned the matter over in her mind. She had no doubt that if she found Sergeant Grey he would permit an interview, but she shrank from making the request. She might do so at a last resort; but if possible she meant to seek out her lover—for so she thought of him—for herself. She knew that the jails in the smaller towns were crude affairs, where the prisoner was locked up and usually left without a guard. The first thing was to find the jail.

At a crossing her horse almost collided with a boy returning home from some late errand. "Oh, My Boy," she said. "Come here, please, I want you to help me."

The boy approached hesitatingly, as though suspicious that some kind of trick were being played on him.

"Can you tell me," she said, in a low voice, "where the jail is? I'll give you a dollar if you do."

"There ain't no jail here, miss," he replied frankly, evidently satisfied that the question was bona fide. "There's a coop, but you wouldn't give a dime to see it. It's just a kind of a shed."

"That's just what I want to find," she continued, "and I'll give you a dollar to show me where it is."

"Easy pickin'," said the boy. "Steer your horse along this way."

He led her through the main part of the town, to where a one-storey building, somewhat apart, stood aloof in the darkness.

"Some coop, ain't it?" said her guide, with boyish irony. "My dad says that's what we git fer votin' against the Gover-ment. The fire truck's in the front end, an' there's a cell with bars behind. Do you want to see that, too?"

"Yes, that's what I want to see, but I can find it myself now, thank you."

"Say, miss, you better be kerful. They've got a murd'rer in there now—Oh, say"—with a sudden change in his voice—"maybe he's somethin' to you? They ain't proved nothin' against him yet."

"Yes, he's a good deal to me," she said.

"Brother?" he demanded, with disconcerting persistence.

"No."

If her eyes could have pierced the darkness she would have seen a broad smile of understanding spreading over his young face. But it was a sympathetic smile withal. "Then I guess this dollar stands for 'heat it?'" he remarked.

"You win," she said, falling into his slang. "Also, forget it."

"I gotchuh, miss," he said, trotting off. Then he called back through the darkness, "An' I hope he gits off."

"God bless him for that," she said to herself, as she dismounted and made her way to the back of the building. She saw the outline of a door, which was undoubtedly locked, and further down the same wall was a little square window, with bars on it. There appeared to be only one cell, so there was no problem of locating the right one.

She stole up along the wall, but the window was too high for her. Searching about the littered yard she found a square tin, such as the ranchers use to carry coal-oil. Mounting this she was able to bring her face to the bars. The window was open for ventilation, and she strained her ear, but at first could hear nothing for the tumultous beating of her own heart. But at length she seemed to catch the sound of regular breathing from within.

"Jim," she said, in a low voice, listening intently. But there was no response.

"Jim," she repeated, a little louder. She fancied she heard a stir, and the sound of breathing seemed to cease.

"Jim Travers!"

"Yes!" came a quick reply. "Yes! Who is it?"

"Come to the window, Jim."

In a moment she saw the outline of his face through the darkness.

"Beulah Harris," he demanded, in his quiet voice, "what are you doing here?"

A great happiness surged about her at the sound of his voice and the warmth of his breath against her face. "I might ask the same, Jim, but such questions are embarrassing. Anyway, I am on the right side of the wall."

She saw his teeth gleam in the darkness. What a wonderful soul he was!

"But you shouldn't have come like this," he protested, and his voice was serious enough. "You are compromising yourself."

"Not I," she answered. "These bars are more inflexible than the stiffest chaperone. And I just had to see you, Jim, at once. We've got to get you out of here."

"How's Allan?"

"Getting better."

"And your father? Pretty angry at me, I guess."

"No. Father isn't angry any more. He's just sorry."

"Times are changing, Beulah. But if he wound that sack around my neck in sorrow, I dont want him at it when he's cross."

She laughed a little, mirthful ripple. Then, with sudden seriousness, "But, Jim, we shouldn't be jestnig. We've got to get you out of here."

"I'm not worrying, Beulah," he answered. "They seem to have the drop on me, but I know a few things they don't. Shall I tell you what I know?"

"No."

"Why?"

"Because it would seem like arguing—like trying to prove you are innocent. And you don't need to prove anything to me. You understand? You don't need to prove anything to me."

She felt his eyes hot on her face through the darkness. "You don't need to prove anything to me," she repeated.

For a moment he held himself in restraint. The words were simple enough, but he knew what they meant. And this country girl, whom he had learned to like on her father's farm, had grown larger and larger in his scheme of things with the passing weeks. At first he had tried to dissaude himself, to think of it only as a passing fancy, and to remember that he was engaged in the serious business of earning enough money to build a shack on a homestead, and buy a team and a plough, and a cow and some bits of furniture. It would be a plain, simple life, but Beulah was accustomed— What had Beulah to do with it? He scolded himself for permitting her intrusion, and turned his mind to the mellow fields where he would follow the plough until the sun dipped into the Rockies. And then he would turn the horses loose for food and rest, and in the shack the jack-pine knots would be frying in the kitchen stove, and the little table would be set, and Beulah——

(To be continued)

Eighty million people in Central Africa are still pagan.

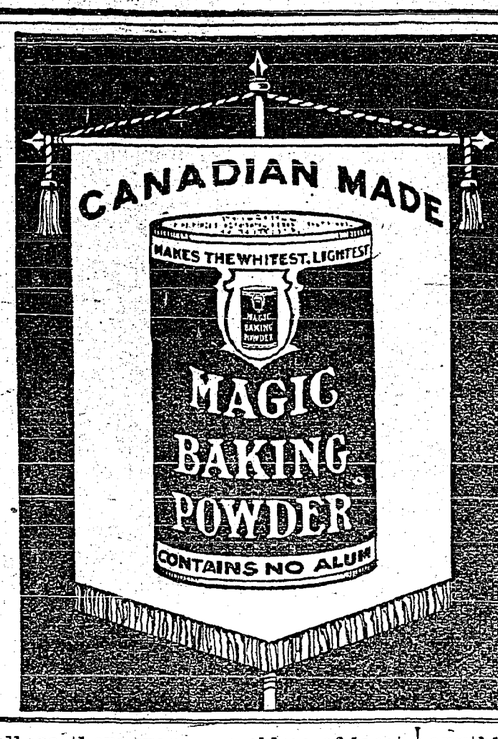

MAGIC BAKING POWDER

Guaranteed to be the purest and best baking powder possible to produce. Because of the purity and high quality of the ingredients of Magic Baking Powder its leavening qualities are perfect and it is therefore economical.

E.W. GILLETT COMPANY LIMITED

WINNIPEG TORONTO, CANADA. MONTREAL

Headaches Gone

Perhaps you can imagine what this means to one who had suffered terribly with headaches for ten years.

Read about it in this latter.

Mrs. Tena A. Smith, Country Harbor Cross Roads, N. S., writes:

"I feel that if anyone can recommend Dr. Chase's medicines I certainly can. I suffered for ten years from severe headaches, and although I took all kinds of headache powders they just relieved me at the time. I became very nervous and run-down, and everything seemed to trouble me. I have taken eighteen boxes of Dr. Chase's Nerve Food and it has made an entirely new person of me. I felt that I could not have lived without it. I do not have one headache now for every hundred I used to have, and my nerves are good and strong. I just weighed 109 pounds when I began using Dr. Chase's Nerve Food, and now I weigh 121. Knowing what this treatment has done for me, I cannot too highly recommend it to others."

Dr. Chase's Nerve Food, 50c a box, all dealers, or Edmanson, Bates & Co., Limited, Toronto.

THIN, FLAT HAIR GROWS LONG, THICK AND ABUNDANT

"Danderine" costs only 35 cents a bottle. One application ends all dandruff, stops itching and falling hair, and, in a few moments, you have doubled the beauty of your hair. It will appear a mass, so soft, lustrous, and easy to do up. But what will please you most will be after a few weeks use, when you see new hair—fine and downy at first—yes—but really new hair growing all over the scalp. "Danderine" is to the hair what fresh showers of rain and sunshine are to vegetation. It goes right to the roots, invigorates and strengthens them. This delightful, stimulating tonic helps thin, lifeless, faded hair to grow long, thick, heavy and luxuriant.

USE MURINE FOR YOUR EYES

Night and Morning. Have Clean, Healthy Eyes. If they Tire, Itch, Smart or Burn, if Sore, Irritated, Inflamed or Granulated, use Murine often. Soothes, Refreshes. Safe for Infant or Adult. At all Druggists and Opticians. Write for Free Eye Book. Murine Eye Remedy Co., Chicago

THE MANITOBA BRIDGE AND IRON WORKS, Ltd.

WINNIPEG, MAN. Western Sales Office, 903 Lancaster Bldg., Calgary

Jobbing Repairs - Castings - Plate and Tank Work

CASCARETS 10¢

For Constipated Bowels—Bilious Liver

The nicest cathartic-laxative to physic your bowels when you have

Headache	Biliousness
Colds	Indigestion
Dizziness	Sour Stomach

is candy-like Cascarets. One or two tonight will empty your bowels completely by morning and you will feel splendid. "They work while you sleep." Cascarets never stir you up or gripe like Salts, Pills, Calomel, or Oil and they cost only ten cents a box. Children love Cascarets too.

MACDONALD'S Cut Brier

MORE TOBACCO FOR THE MONEY

Packages 15¢
½ lb Tins 85¢

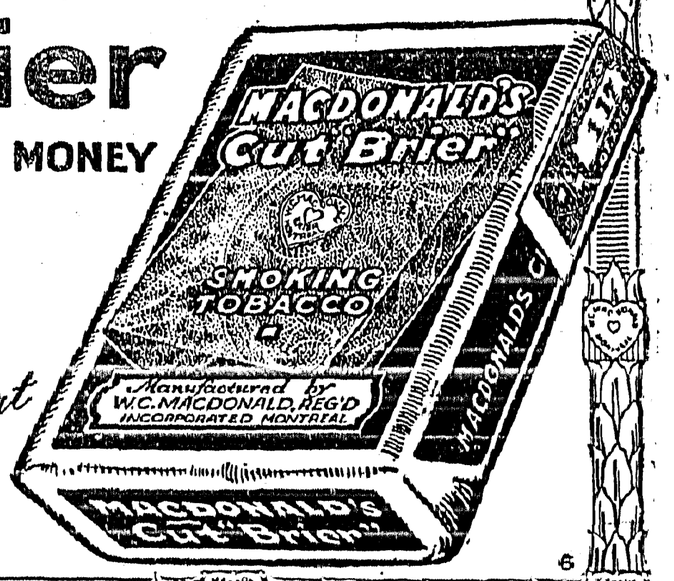

The Tobacco with a heart

Liver and Bowels Right—Always Feel Fine

There's one right way to speedily tone up the liver and keep the bowels regular.

Carter's Little Liver Pills never fail. Millions will testify that there is nothing so good for biliousness, indigestion, headache or sallow, pimply skin. Purely vegetable. Small Pill—Small Dose—Small Price

CARTER'S LITTLE LIVER PILLS

WORLD HAPPENINGS BRIEFLY TOLD

The Minister of Defence has announced that Canada's armed forces are to be reduced.

Shipment from the United States of arms and ammunition of war to China was prohibited by President Harding in an official proclamation.

M. Merkuloff has resigned as president of the anti-Bolshevik Government in Vladivostok, giving ill-health as a reason. Mayor Eremeieff has been designated as acting president.

His Majesty the King has approved of the issue of a medal to those of Allied nationality who, at the imminent risk of their lives, rendered assistance to the British soldiers behind the enemy lines.

A despatch to the London Times from Cairo, Egypt, says the title of Sultan of Egypt is expected to be changed to King of Egypt when the British Parliament ratifies the removal of protectorate and recognizes Egypt's independence.

A largely-signed petition from the grain producers of Manitoba will be presented to Premier King during the coming season, asking for a lowering of the freight rates in Western Canada to the basis of 1917, it is announced by President Colin H. Burnell, of the United Farmers of Manitoba.

Eleven girls were killed and thirty severely injured in an explosion of powder which they were removing from cartridges at Tipton, a short distance northwest of Birmingham, Eng. The faces of the injured girls were blackened beyond recognition. The disaster occurred at Knowles factory which recently purchased 160,000 tons of cartridges from the Government.

Major Sidney Cotton has made the pioneer air flight to the Labrador coast. A few days ago he took a mail north from Botwood as far as St. Anthony in the northern peninsula of Newfoundland. Instead of coming right back south, as per schedule, he carried on across the Straits of Belle Isle, reaching Battle Harbor, Labrador, in a blizzard.

SPARKLING EYES

Follow Good Health

London, Ont.—"I have taken Dr. Pierce's Favorite Prescription and it has proved a beneficial tonic. After having typhoid fever I was in a very weakened condition, could not regain my strength, so I decided to take the 'Prescription' and by the time I had taken one bottle I was completely restored to health and strength. Dr. Pierce's Favorite Prescription can be relied upon as a builder and strengthening tonic."—Mrs. John Shuler, 225 Clarence St.

IF YOU'RE A YOUNG WOMAN OR EVEN IN MIDDLE LIFE

Here is Some Good Advice for You From a Prominent Woman

London, Ont.—"When I reached middle age I was in very poor health, was rundown, nervous, would have fainting spells and heat flashes, I was a physical wreck. I tried many different medicines but the only medicine that gave me any relief was Dr. Pierce's Favorite Prescription. Before I had taken a half bottle I was feeling like a different person—the more I took the stronger I got. What 'Favorite Prescription' did for me I am sure it will do for other women at this critical period of life if they will give it a fair trial."—Mrs. M. M. Taylor, 509 Hill St.

Better go now to your neighborhood drug store and obtain Dr. Pierce's Favorite Prescription in tablets or liquid. Write Dr. Pierce's Invalids' Hotel, Buffalo, N. Y., for free medical advice, or send 10c for trial pkg. of tablets to Dr. Pierce's Laboratory in Bridgeburg, Ont.

Murdock's Straight Reply

Tells Laborites He Favors Government Retention of C. N. R.

James Murdock, federal minister of labor, has replied to charges made against him in the trades and labor council, says a Hamilton dispatch. Mr. Murdock asks the council not to place much reliance on the reports of a Toronto paper concerning him and announces that he is in favor of the public ownership and operation of Canada's 22,000 miles of nationally-owned railways, and believes that they will pay under public ownership. As to his reported opposition to unemployment insurance, he says he favors doing everything possible to furnish employment rather than insurance against unemployment.

GENERAL DEBILITY FOLLOWS INFLUENZA

The After Effects Often More Serious Than the Disease Itself

No reasonable precaution to avert an attack of influenza should be spared. The disease itself often proves fatal and its after effects among those who are spared, make the life of the victim one of almost constant misery. Ask almost any of those who have been attacked by this trouble what their present condition of health is and most of them will answer: "Since I had the influenza I have never been fully well." This trouble leaves behind it a persistent weakness of the limbs, shortness of breath, bad digestion, palpitation of the heart and a tired feeling after even slight exertion. This is due to the thin-blooded condition in which the patient is left after the fever and influenza have subsided. This condition will continue until the blood is built up again, and for building up the blood and strengthening the nerves nothing can equal a fair treatment with Dr. Williams' Pink Pills. The value of this medicine in cases of this kind is shown by the statement of Mr. Edward J. McGuire, Pembroke, Ont., who says:—"In the fall of 1918 I was attacked with the influenza—and not in a mild form either. I was confined to my room for three weeks, and although the influenza subsided I did not regain my health. As a matter of fact I seemed to be growing weaker, was subject to fainting spells and my feet and ankles were badly swollen. The doctor told me that my condition had developed into a serious case of anaemia, and although I was under his care for over two months I was not improving in any way. At this stage one of my friends advised me to try Dr. Williams' Pink Pills. I was loth to do so, as I began to think my case hopeless. However, I was finally persuaded to try them, and by the time I had used two boxes there was no doubt they were helping me. I continued taking the pills until I had used a dozen boxes, when I found that every symptom of the trouble had left me and I was again enjoying the best of health. I returned to my work and have ever since been in good health and feel that I owe it entirely to Dr. Williams' Pink Pills. I think that anyone who is suffering from the after effects of influenza, or any form of anaemia should give this medicine a fair trial."

You can get Dr. Williams' Pink Pills through any dealer in medicine, or by mail at 50 cents a box or six boxes for $2.50 from The Dr. Williams' Medicine Co., Brockville, Ont.

As a result of recent earthquakes in Chili, large mountains in the Andes range sank an average of 160 feet, a sufficient distance to disclose peaks beyond that had been hidden from sight.

Nearly all children are subject to worms, and many are born with them. Spare them suffering by using Mother Graves' Worm Exterminator, an excellent remedy.

Looking from one lofty mountain range across to another, enormous distances may be spanned. The record is said to be between Mount Sparta, in Mexico, and the Sierra Madre, the two ranges being about 200 miles apart.

When a mother detects from the writhings and fretting of a child that worms are troubling it, she can procure a reliable remedy in Miller's Worm Powders which will expel all worms from the system. They may cause vomiting, but this need cause no anxiety, because it is but a manifestation of their thorough work. No worms can long exist where these Powders are used.

Autos in Canada

During 1921 the number of automobiles in Canada increased by 64,562 and the total now stands at 467,496. In Ontario alone, the increase amounted to 34,000, and Quebec's increase was more than 15,000. Saskatchewan leads the Dominion with one car to every fourteen of its population.

Minard's Liniment for the Grippe and Flu

USE SLOAN'S TO WARD OFF PAIN

LITTLE aches grow into big pains unless warded off by an application of Sloan's. Rheumatism, neuralgia, stiff joints, lame back won't fight long against Sloan's Liniment.

For more than forty years Sloan's Liniment has helped thousands, the world over. You won't be an exception. It certainly does produce results.

It penetrates without rubbing. Keep this old family friend *always handy* for instant use. Ask your neighbor.

At all druggists—35c, 70c, $1.40. Made in Canada.

Sloan's Liniment (Pain's enemy)

Monastery for Sale

The Grey Friars' monastery, said to be the first stronghold of the Franciscan order in England, is up for sale by a realty firm. The monastery was built in the thirteenth century.

Mother! Move Child's Bowels With California Fig Syrup

Hurry mother! Even a sick child loves the "fruity" taste of "California Fig Syrup" and it never fails to open the bowels. A teaspoonful today may prevent a sick child tomorrow. If constipated, bilious, feverish, fretful, has cold, colic, or if stomach is sour, tongue coated, breath bad, remember a good cleansing of the little bowels is often all that is necesasry.

Ask your druggist for genuine "California Fig Syrup" which has directions for babies and children of all ages printed on bottle. Mother! You must say "California" or you may get an imitation fig syrup.

It is said that every man and woman in Iceland is able to read and write.

Internally and Externally it is Good.—The crowning property of Dr. Thomas' Eclectric Oil is that it can be used internally for many complaints as well as externally. For sore throat, croup, whooping cough, pains in the chest, colic and many kindred ailments it has qualities that are unsurpassed. A bottle of it costs little and there is no loss in always having it at hand.

The only pure white monkey known to exist was recently brought to London.

Catarrhal Conditions

Catarrh is a local disease greatly influenced by constitutional conditions. It therefore requires constitutional treatment. HALL'S CATARRH MEDICINE is taken internally and acts through the Blood upon the Mucous Surfaces of the System. HALL'S CATARRH MEDICINE gives the patient strength by improving the general health and assists Nature in doing its work.

All Druggists. Circulars free.
F. J. Cheney & Co., Toledo, Ohio.

The Polynesians and Malays always sit down when talking to a superior.

Minard's Liniment prevents Spanish Flu

In 1864 the population of Ireland was more than double what it is at present.

NOW DO MY WORK WITH EASE

Because Lydia E. Pinkham's Vegetable Compound Restored My Health

Hornell, N. Y.—"I was in bad health but there didn't seem to be any one thing the matter with me. I was tired out all over and it was an effort for me to move. I was irritable and could not sleep nights and had trouble with my bowels and at my periods. It seemed that nearly every one around me knew of your medicine and wanted me to try it, so at last I took Lydia E. Pinkham's Vegetable Compound Tablets and Lydia E. Pinkham's Blood Medicine and improved every day. I do all my own work now except the washing and do it with ease. I can accomplish as much in a day now as it would have taken me a week to do last winter and I try to get every one I know to take your medicine to build them up. You are welcome to use this letter as a testimonial if you like."—Mrs. CHAS. BAKER, 21 Spencer Ave., Hornell, N.Y.

In almost every neighborhood there are women who know of the value of Lydia E. Pinkham's Vegetable Compound. They know because they have taken it and have been helped. Why don't you give it a trial?

Summer Pyjamas Of Pink Pongette

By Marie Belmont

Very convenient for summer wear are these pyjamas, developed in pink pongette bound in white batiste. The coat is slipped on over the head and tied below the waistline with the self material pink, finished in regular four-in-hand fashion.

The pyjamas are easily made and easily laundered, and can be made more practical still by developing them in some material which eliminates the necessity of laundering.

For those who prefer nightgowns, the same scallop treatment may be carried out at V-neck, sleeves and around the bottom.

Highway Fatalities

During the eighteen months that United States troops were engaged in the war overseas, 48,000 soldiers lost their lives on the battlefield. In exactly the same period, according to the New York Herald, 91,000 persons, of whom 25,000 were children, were killed by automobiles on United States highways.

Asthma Victims. The man or woman subject to asthma is indeed a victim. What can be more terrifying than to suddenly be seized with paroxysms of choking which seem to fairly threaten the existence of life itself. From such a condition Dr. J. D. Kellogg's Asthma Remedy has brought many to completely restored health and happiness. It is known and prized in every section of this broad land.

In New York City there are more Jews than there are in Asia, Africa, South America, Australia and Great Britain combined.

Dye Old Wrap, Skirt, Sweater, Curtains In Diamond Dyes

Each package of "Diamond Dyes" contains directions so simple any woman can dye or tint her old, worn, faded things new. Even if she has never dyed before, she can put a rich, fadeless color into shabby skirts, dresses, waists, coats, stockings, sweaters, coverings, draperies, hangings, everything. Buy Diamond Dyes—no other kind—then perfect home dyeing is guaranteed. Just tell your druggist whether the material you wish to dye is wool or silk, or whether it is linen, cotton, or mixed goods. Diamond Dyes never streak, spot, fade, or run.

Farmers to Gain $20,000,000

Advance in Price of Wheat Has Good Effect on Business

Western Canadian farmers, on the basis of recent advances in wheat prices, stand to realize about $20,000,000 more out of the 1921 crop than appeared possible at the time the slump in prices had reached the lowest level in December. Wheat prices now are approximately 35 cents a bushel higher than the low level figure of the closing month of 1921. There are about 70,000,000 bushels of wheat still in the hands of farmers to be sold, it is estimated. The advance in price, which is world-wide, will benefit farmers who have not disposed of their crops. The additional wealth available, if the price is maintained or if it advances still more, will have a splendid effect on conditions throughout Western Canada.

Use Minard's Liniment for the Flu

FACE COVERED WITH PIMPLES

Hard and Red. Festered and Itched Badly. Cuticura Heals.

"My trouble began with a roughening of the skin and itching scalp. Later hard, red pimples broke out on my face and completely covered it. Some of the pimples festered and itched badly at times. I began using Cuticura Soap and Ointment and after a few days my face felt better. I continued using them and in three weeks was completely healed, after using one cake of Cuticura Soap and one box of Cuticura Ointment." (Signed) Leslie Gray, 10 Chestnut St., Plymouth, Mass., Feb. 28, 1921.

Cuticura Soap, Ointment and Talcum promote and maintain skin purity, skin comfort and skin health. The Soap to cleanse and purify, the Ointment to soothe and heal, the Talcum to powder and perfume.

Sample Each Free by Mail. Address: "Lymans, Limited, 344 St. Paul St., W., Montreal." Sold everywhere. Soap 25c. Ointment 25 and 50c. Talcum 25c. Cuticura Soap shaves without mug.

Water Power in U.S.

Forty per cent. of the developed water power of the world is in the United States, where water wheels with a capacity of 9,243,000 horsepower have been installed.

"Faddy" Appetites

When the digestive organs are out of order you need the help of Mother Seigel's Syrup. The herbal medicinal extracts of which the Syrup is made restore tone and strength to jaded stomachs, make food yield nourishment and save from the many ills which indigestion brings. Mother Seigel's Syrup is now sold in 50c. and $1.00 bottles at drug stores. 5-921

MONEY ORDERS

Buy your out of town supplies with Dominion Express Money Orders. Five dollars costs three cents.

BEAUTY OF THE SKIN

is the natural desire of every woman, and is obtainable by the use of Dr. Chase's Ointment. Pimples, blackheads, roughness and redness of the skin, irritation and eczema disappear, and the skin is left soft, smooth and velvety. All dealers, or Edmanson, Bates & Co., Limited, Toronto. Sample free if you mention this paper.

Dr. Chase's Ointment

CANADIAN GRAIN TRADE YEAR BOOK

A new publication giving full detail of movement, prices, exports, etc., of Canadian Grain and Flour. Also important data on chief grain exporting and importing countries.

Limited number of copies only $1.00 each.—DEPT. B.
W. Sanford Evans Statistical Service,
171 McDermot Ave., Winnipeg, Man.

America's Pioneer Dog Remedies

BOOK ON DOG DISEASES and How to Feed Mailed Free to any Address by the Author
H. CLAY GLOVER CO., INC.,
129 West Fourth Street, New York, U.S.A.

First, Doctors — Then a Skin Specialist *Then* a bottle of D.D.D.

We shall publish every week for the benefit of skin sufferers in this section, a few words written by Canadian people—some of them of prominence—all heartfelt stories of relief from terrible suffering.

A sentence or two from a letter from J. W. Corns, 33 Melbourne Ave., Toronto, a man of fine standing. "I have been a sufferer for two years with eczema on the legs and ankles. I tried three or four different doctors. I went to a skin specialist. All of no use. I used one dollar bottle of D. D. D.—that is all. Today I am perfectly well."

If you wish to try a bottle of this Prescription that Mr. Corns found so remarkable, we will guarantee relief on the first bottle, or your money back. *Stop that itch today.* $1.00 a bottle. Try D. D. D. Soap, too.

D.D.D. THE Lotion for Skin Disease

If you cannot call at a local dealer's write to the D.D.D. Laboratories, Dept. W U-76, 27 Lyall Ave., Toronto, and they will send you free trial bottle if you enclose 10c. which merely pays for postage and packing.

Purchase your Easter novelties now so you will not be disappointed.—Beattie-Oatway, Ltd.

R. B. Staples was a business visitor at Cranbrook and Spokane a few days the early part of the week.

Anglican Church Services

SUNDAY, MARCH 19

CRESTON	ERICKSON
11 a.m. and 7.30 p.m.	3.00 p.m.

[Corrected Notice.

WATER NOTICE

USE AND STORAGE

Take notice that Canyon City Lumber Company, Limited, whose address is Creston, B.C., will apply for a license to take and use of Ten (10) acre feet, and to store Ten (10) acre feet of water out of North Branch of Floyd Creek, which flows south and drains into Goat River about one mile from dam. The storage dam will be located at the Company's mill on Lots 209 and 210 of Lot 812. The capacity of the reservoir is about Three (3) acre feet, and it will flood about three-quarter acres af land. The water will be dammed in the stream at the Company's mill, and will be used for mill pond, steam and domestic purposes upon the millsite, described as Lots 209 and 210, D.L. 812, G. 1, K.D. Map number. This notice was posted on the ground on the 14th day of March, 1922. A copy of this notice and an application pursuant thereto and to the Water Act, 1914, will be filed in the office of the Water Recorder at Nelson, B.C. Objection to the application may be filed with the said Water Recorder or with the Comptroller of Water Rights, Parliament Buildings, Victoria, B.C., within thirty days after the first appearance of this notice in a local newspaper.

CANYON CITY LUMBER COMPANY LTD., Applicant.
By CHAS. O. RODGERS, Agent.

The date of the first publication of this notice is March 10, 1922.

Local and Personal

FOR SALE—Ancona roosters, $4 each, at Arrowsmith's ranch, Creston.

FOR SALE—Purebred Jersey heifer calf, three weeks' old. Dr. Henderson.

COWS FOR SALE—2 good milch cows, just freshened. R. Stewart (Alice Siding) Creston.

FOR SALE—Jersey-Holstein milch cow, just freshened, also bull calf two weeks old. Clements & Young Erickson.

FOR SALE—Bay gelding rising 8 years, weighs 1300, broke double, quiet and gentle, $150. John Sherwood, Creston.

FOR EXCHANGE—For laying pullets, a 50-eff incubator and roll of chicken wire as good as new. C. Kelsey, Erickson.

The Valley hens have about hit their stride at spring egg production and as a result the price of hen fruit has receded to 40 cents a dozen.

WANTED—To purchase, six or seven last year birds, Barred Rocks preferred. Send price and particulars to "Poultry," Postoffice, Lister.

HATCHING EGGS—Barred Rocks, $1.50 for setting of 15 eggs. Place your orders early to avoid disappointment. J. W. Vaness, Creston.

Rev. J. A. James was at Cranbrook on Wednesday, taking part in the induction of Rev. E. W. MacKay, Cranbrook's new and permanent Presbyterian pastor.

At the Women's Institute meesing on Friday it was decided to raise funds for Russian relief and a raffle of a handkerchief case will be held shortly for the purpose.

That old, faded hat revived in its natural shade by using our hat dyes—Beattie-Oatway, Ltd.

Sheriff Doyle of Nelson was a business visitor here on Saturday, returning to Nelson the following day.

At the annual meeting of Creston Valley Liberal Association on Monday night, Frank Putnam was the unanimous choice for president for 1922.

FOR SALE—Team of gentle work horses, weight about 2300; one four year old mare, weighs 1000; also set of light work harness in good shape En quire Review Office.

Cecil Moore of Nelson, a former well-known resident of Alice Siding, was one of the out-of-town witnesses at the Murdoch Estate-Taylor damage action in the county court on Thursday last.

Creston District Brass Band announce that they are putting on a concert on Friday, March 31st, at which possibly the best programme of local talent musical and literary numbers will be presented.

A silver tea in aid of the Ladies' Aid of the Methodist Church will be given at the home of Mrs. T. M. Edmondson on Wednesday afternoon, March 22nd. Mrs. Linn and Miss Morrow will assist, and the ladies are all cordially invited.

Judgment reserved by Judge For in the County Court damage action Murdoch Estate v. H. H. Taylor, which was tried here last week, the case occupying the attention of the court all Thursday afternoon and until noon on Friday.

Auto owners contributed $180 to the provincial revenues via the Creston office of the provincial police during February. So far about 40 automobile licenses have been issued here, and there are slightly over 100 motors owned in the Valley.

C. F. Hayes left on Wednesday for Calgary, Alta., where he is consulting a specialist regarding his eyes. A decided shortage of local news in this issue is accounted for in the fact that the Review went to press on Wednesday morning in consequence.

IMPLEMENTS—I have taken on the agency of the Cockshutt Plow Company for Creston Valley, and am prepared to supply your requirements plows, discs, harrows, etc., at closest prices. A shipment of these is expected about the 15th. S. A. Speers.

The Banff Dance Orchestra played their March engagement here at the Grand Theatre Ballroom on Friday night, and had almost their usual large crowd out. The supper feature was back to the oldtime high standard, Bert Norris again having charge of the refreshments.

C.P.R. Supt. Flett made an overnight stop here on Monday, when he had an extended conference with the directors of the Fruit Growers Union with reference to the improved shipping and trackage facilities the railway company purpose providing at Creston and Erickson particularly.

It will be a case of St. Patrick's Day in the evening for those who will celebrate the anniversary of Ireland's patron saint in Creston this year. Holy Cross Church ladies are putting on a whist drive and dance in the Parish Hall to-night; with cards due to start at 8.15 prompt, and dancing at 11.

Review readers will learn with considerable satisfaction that Miss Helen Barton, a former Creston girl, daughter of Mrs. F. A. Barton, was the winnee of the gold medal in the annual elocutionary contest in connection with W.C.T.U. effort in the city of Vancouver, capturing first prize in quite a large field of contestants.

An exceptionally capable lot of speakers on exceptionally timely topics are announced for the agricultural meetings in Mercantile Hall on Saturday afternoon and evening, and a very large turnout of the Valley ranchers should be in evidence. Messrs. Clarke and Grant will discuss all the phases marketing situation, while the poultry talk of Mr. Trayes should be equally profitable.

The big car of Burns' fertilizer and poultry feeds, meat scrap, etc., has arrived, consisting of Burns' Standard Fertilizer, Burns' bone meat, dried blood and digester, tankage for hogs. For poultry there is ground bone in three sizes; Ideal and Standard poultry foods. A meat scrap at $4 per 100 lbs.—just half the price you were paying some little time ago. Burns' fertilizer sells at $3.75 per 100, or $70 a ton. This is the only car of its kind that has ever hit this Valley, and at such low prices is sure to be a boon to the poultryman and orchardist. T. M. EDMONDSON.

Try the Drugstore First

Easter Novelties!

Buy Them Now. Prices Right.

FOR THE KIDDIES—Fancy Baskets, Cream and Jelly Eggs, Chocolate Sitting and Running Bunnies, Hens, etc.

FOR "THE ONLY GIRL"—Box Chocolates, all sizes; in bulk, too. Perfumes, Toilet Sets, Jewel Cases, etc.

We have marked our goods to conform with any and all pocketbooks. Come in and be convinced.

How about that Easter Bonnet?

A little *HAT DYE* will brighten it up like new. *WE HAVE IT.*

BEATTIE-OATWAY, Ltd.

Mail Orders a Specialty. *Phone Service Prompt Attention*

James Oliver Curwood

never wrote a better story—never made a faster picture than

"THE GOLDEN SNARE"

A Royal North-West sergeant on a man hunt.
A baby found in a blizzard.
A snare made of a girl's golden hair.

Follow from there through a real Curwood tale of Arctic mystery and frozen peril.

It's a stirring story of what happened when the sergeant got his man—a mad loup-garou—and found him sheltering a girl—a glorious girl of mystery whose hair laid the trail of the golden snare.

The screen cannot give two pictures such as this!

Grand

WEDNESDAY, MARCH 29

30-Day Sale of Phonographs

For the next Thirty Days Mason & Risch, Ltd., will be disposing of their high-class Phonographs at big reductions, as follows:

$260 Machines for ..... *$210.00* — *$210 Machines for* *$160.00*
185 Machines for ..... *150.00* — *160 Machines for* 125.00

These instruments can be bought on terms to suit purchasers. Write or phone

MASON & RISCH, Ltd., Nelson

-SEEDS-

To avoid disappointment and the possibility of having to re-plant, don't take any chances with untried or inferior seeds. For years we have been selling such well known brands as

D. M. Ferry's **Steele-Briggs**
A. E. McKenzie's **William Rennie's**

and have no hesitation in recommending them for either field or garden use. Make up a list of your requirements and buy now—while our stock is complete.

A full line of Flower Seeds also carried.

MAWSON BROTHERS

Better Service General Merchants Lower Prices

Service

Dr. Scholl's Foot-Eazer eases the feet and prevents broken arches.

Dr. Scholl's Anterior Metatarsal Arch Supports. Relieves "Morton's Toe" and severe cramping through the ball of the foot.

Dr. Scholl's Bunion Reducer. Relieves bunions. Reduces enlargement and hides deformity.

This wide awake store is constantly seeking out new ways of giving you a service that is all the word implies

At a considerable expense, we have engaged the services of Dr. Scholl's Foot Expert, who will be here on—

March 20th, and Half-Day **March 21st**

This expert will work with our regular Practipedist and suggest to you, after examining your feet, the quickest and most economical way of having foot efficiency.

Anyone can sell you a pair of shoes. Whether they are just the shoes required for your feet, whether they are stylish and, at the same time, comfortable, involves the question of service.

If you suffer from any foot ailments, from a tiny corn to the most aggravated case of flat foot, you are sure to find immediate relief and permanent correction by taking advantage of this opportunity. Delay only aggravates foot troubles. Make it a point to take advantage of this opportunity.

Foot Examination Free
Not necessary to remove hose

S. A. SPEERS

GENERAL MERCHANT.