LEGISLATIVE LIBRARY
NOV 22 1921
VICTORIA, B.C.

THE CRESTON REVIEW

VOL. XIII. CRESTON, B. C., FRIDAY, NOVEMBER 19, 1921 No. 42

Lister

The combination of a two-inch snow-fall and a clear morning saw all the local hunters on the warpath Tuesday morning, this being the first snow of the season.

All will be pleased to hear that the condition of A. W. Brain shows a slight improvement.

BIRTH—On Nov. 10, to Mr. and Mrs. J. H. Conquest, a daughter.

The pay telephone station has just been transferred from the old store to the new store of the Lister Tading Co., Ltd.

Jack Burgess is a visitor here from the prairie for a few days this month.

The school children observed Armistice Day by placing a wreath of flowers prominently in the schoolhouse on Thursday afternoon last, in honor of those fallen in the great war.

Owing to the disagreeable weather on Tuesday last the meeting of the Ladies' Auxiliary of the G.W.V.A. had to be cancelled.

Word has just come of the appointment of Jos. Bell as official registrar of voters in connection with the present Dominion election. To be sure your name is on the list look him up before the 28th.

Both coyotes and deer are rather plentiful in the Lister district this year, while a bear was seen on the road in the heart of the settlement one day last week by three citizens—all prohibitionists.

A. R. F. Bernard has taken over the management of the Lister Trading Co., Ltd., store, which will for the present be open for business at the following hours each day: Saturday, 9 a.m. to 6.30 p.m.; Wednesday, 4.30 to 6 p.m.; all other days of the week from 1 to 6 p.m.

Camp Lister Ladies' Auxiliaay to the G.W.V.A. put on a combination whist drive and dance at the schoolhouse on Friday night, which was very largely attended. Those making the high scores at cards were Mrs. Chas. Huscroft and Jack Johnston, while the consolation prizes went to Mrs. Geo. Jacks and Robert Milner. Whist ceased at 10 and then came a splendid spread of cake, sandwiches and tea, which was followed by dancing until almost 2 a.m., Mrs. Ivor Christensen presiding at the piano.

Kitchener

Provincial police McLaren of Creston was a motor visitor to Kitchener on Tuesday.

Victor Geroux was Kitchener's representative at the dance at Creston on Friday night, returning on Sunday

Chester Paulson arrived from Spokane on Tuesday.

J. Dorman, bookkeeper for the Kitchener Timber Co., left last week for his home in Vancouver.

Mrs. Hunt and Miss Schmidt spen Thanksgiving with Mrs. Henderson at Creston.

Mrs. Brown, who has been visiting in Cranbrook, for several days, returned to her home at Kitchener on Sunday.

George Ayott, has been on the prairies the past few months, has returned to Kitchener.

H. A. McKowan, who has been in Cranbrook for a few days, has returned to Kitchener.

Simon Taylor of Cranbrook arrived in Kiichener on a business visit, Sunday.

Mrs. Schmidt, who has been visiting here for a few days, left on Tuesday to visit friends at Cranbrook.

Mr. and Mrs. E. Driffil of Creston were visitors here for a few days last week.

G. A. Hunt is a business visitor at Frickson this week.

Fritz Molander was at Yahk on Saturday.

Report of Kitchener school for October is as follows: Honor Roll—Edith Geroux, Alice Molander and Fritz Molander, Ellen Andeen, Beatrice Molander, Margaret Cardiff, Rosalie Owens, Richard Molander, Alice Cameron. Perfect Attendance—Edith Geroux, Fritz Molander, Mildred Andeen, Clara Hunt, Beatrice Molander, Rosalie Owens, Richard Molander, Vera McGonegal, Alice Cameron.

Alice Siding

Mrs. Wadds of Crawford Bay was a visitor here last week with her daughter, Miss Wadds, teacher of Alice Siding School.

Walter Carr is another of the local hunters to bring home a deer. He got his last week on Duck Mountain, while out hunting with Mr. Pope of Wynndel.

Messrs. Sutcliffe and Constable last week finished measuring the stacks of hay on the flats cut under Stockbreeders' Association auspices. We hear the total flats feed crop this year is a litttle less than 2000 tons.

Mr. Hester is having the foundation put in for a house on the land he has acquired near the John Miller place.

The social season was opened on Wednesday night last when quite a large gathering of friends treated Mr. and Mrs. Marshall to an oldtime surprise party at which all had a most enjoyable time.

Tom Anderson had a call last week from his father and one of his brothers, who were here for a few days from the coast.

Grading work is now under way on the road diversion at the Sinister hill, and the easier grade that will be provided will certainly be appreciated by the haymakers who are obliged to use this bit of highway.

November sees the highest school attendance registered this year, Miss Wadds having an average attendance of almost 14 scholars.

TENDERS FOR DEEPENING WELL

Sealed tenders will be received by the trustees of Alice Siding School District up till Monday, November 21, 1921, for the deepening of the school well. Full particulars to be had from W. MATHER, Secretary.

PUBLIC MEETINGS!

FARMER-LABOR PARTY

will hold meetings on behalf of Candidate

L. W. HUMPHREY

at

CRESTON, SATURDAY, Nov. 19

Mercantile Hall, 8 p.m.

LISTER, 3 p.m., Saturday, Nov. 19

SUBJECT:

OUR PLATFORM

SPEAKERS:

Mr. HUMPHREY and Others

Everybody Welcome! Ladies Specially Invited!

GOD SAVE THE KING!

LETTERS TO THE EDITOR

No Partnerchip Affair

EDITOR REVIEW:

SIR,—It has come to my attention that some of the people of Creston and district are under the impression that I am carrying on business under the name of Creston Cartage Company, and this business consists of a partnership with others in Creston.

I therefore take this opportunity of advising your readers that I am carrying on the transfer and cartage business solely on my own account, and that I have no partnership interest or connection with any other person, and that no other person has any say or interest in it.

In order to remove any further doubt in the matter I wish to say that I am carrying on the business under my own name, and wish to assure my patrons that any work done for them will be done by me personally and that no other person will have any share or interest in it.

STANLEY M. WATSON.

Sirdar

Announcement has just been made that R. Dennes has been appointed registrar of voters at Sirdar for the making up of the voters list for the coming Dominion election.

There will be a dance at the Sirdar schoolhouse on Saturday night, Nov. 19th, with dancing due to start at 8 o'clock prompt Bring your friends along and all enjoy the hop. There will be excellent music.

Mr. and Mrs. Dennes got back this week from Revelstoke, at which city they attended the funeral of Mrs. Dennes' sister, Miss Tunnycliffe, on Wednesday last. Deceased died suddenly from an attack of heart failure, and her demise is all the more keenly felt due to the fact that it was not known that she was thus afflicted.

The Thanksgiving dinner given by the ladies of Sirdar on behalf of the community piano fund was a decided success. There was a steady stream of diners from 5.30 until 7.30 p.m., after which the floor was cleared and dancing was indulged in until after midnight, to excellent music by Mrs. Foreman of Creston and Mr. Price of Cranbrook. Children as well as adults showed a willingness to assist in every way and the neat sum realized emphasized the fact that the citizens had the genuine thanksgiving spirit.

Wynndel

The United Farmers had a whist drive and dance in the Clubhouse on Saturday night, which was quite well attended. The high score prises were won by Mrs. Bathie and Ernest Piggott, while Miss D. Butterfield was well rewarded for her effort in landing the low scoring honors. A dainty supper was served about midnight, after which dancing was in order until almost 2 a.m. Everyone voted it a real, swell evening.

Donald Dewar left on Monday for Bellvue, Alta., where he expects to to spend the winter. He anticipates playing on the Bellvue hockey team this winter.

The first of the white goods fell here on Monday, 14th when we were treated to all-day snowstorm, which put a covering of at least two inches of the slippery goods on the ground.

A meeting was held in the schoolhouse on Thursday last for the purpose of devising ways and means of raising money for the children's annual Christmas tree. It was decided to do so by subscription, and already a very tidy sum has been raised. There are over 100 children to provide for, and it was also decided that the entire evening should be devoted to the children.

T. Garden, who left here last week on a business trip to Pass points, returned the latter part of the week, and is once more assisting T. W. Davies on his ranch.

Among the Creston callers this week are Mr. and Mrs. H. Rosindale on Tuesday, and E. S. Butterfield and O. J. Wigen, on Wednesday.

Mr. and Mrs. A. C. Pope and family moved into the M. Wigen boarding house on Saturday for the winter, having vacated the small shack at the end of the P. Hagen orchard.

A. Nelson, the Canyon City butcher paid his regular visit here Thursday, and announces that he will in future be here every Thursday between trains, with a full line of meats.

The snow on the hills has attracted all the local hunters out after the deer but so far no kills have been reported. However, we expect to hear of some any day as the animals are very plentiful in this section this year. Geese and ducks are falling steadily to the local guns.

Horse riding in th latest occupation of this community, more especially with the ladies, and every day parties are to be seen on all the roads enjoying this newest form of excercise.

Ken. Dewar is busy these days erecting a new barn on his property near the Nathorst place, and will have same completed by the end of the week.

Oscar Ofner ond August Benadetti left on Tuesday for two or three days' deer hunting in the hills nearby.

Matt. Hagen has been busy clearing off the brush for the site of a new residence on the piece of land he lately purchesed from P. Hagen.

H. J. Laframhouse, who has been working at the Winlaw mill all summer, left on Sunday for Jaffray. Jack Barraclough, who has been employed at Wynndel box factory all summer, has also gone to Jaffray, where he expects to get a job with his old partner, Mr. Swain.

Erickson

Mr. Harrison and son, Dennes, arrived back from Spokane on Sunday, and all will be glad to hear that the sight of one of the little fellow's eyes is quite intact, but the fate of the other one will not be known until after an operation which will be performed on a return visit in a couple of weeks.

The assembling of rock still continues on the mountainside opposite the Kemp ranch and certainly there will be a good stock of raw material available for good roads making next spring.

Mrs. Putnam, who has spent the past month with friends at Hardisty, Alta., is expected home this week.

Clarence Maxwell, who has spent the past six months at Vancouver and coast points, arrived home on Friday for a visit with his parents here.

The directors of the Creston Valley Co-Operative Association had their first meeting in the new store on Saturday night. The building is about ready for operations.

Jos. Stinson was home from Wattsburg, where he is working, a few days this week. He states that the big new mill there is almost ready for operations, the logs for which will be flumed at least twelve miles. In the opening run down the flume the timber averaged the twelve mile trip in less than 40 minutes.

Rev. H. Varley was here for English Church service on Sunday afternoon. Half a dozen young people from here will be in the class for confirmation at Creston on the occasion of the visit of the Bishop of Kootenay to that town about the end of the month.

Staples Fruit Company, Ltd., have taken steps to have a supply of first-class seed potatoes for the growers next season. While in Calgary a few days ago, Manager Staples purchased car of Northern Alberta Gold Coin spuds, which will be here before the end of the month. The government inspector, who made an official inspection of the Valley spuds about three months ago, stated that the short crop was due to very inferior seed planted, and specially recommended the use of the Northern Alberta Gold Coin for Valley planting.

Every member of Erickson local of the United Farmers should be out for the annual meeting on Tuesday night, Nov. 22nd, at 8 o'clock. In addition to the election of officers, important business in connection with the U.F. convention at Vancouver next month will have to be taken up.

R Thurston has been selected as registrar of voters for the Erickson polling division, and to be quite sure you are on the list for the coming election it would be well to pay him a visit and register.

FOR SALE—.303 Savage rifle, nearly new, $30. Also one Winchester .22 automatic, in good shape, $18.— E. S. Butterfield, Wynndel.

Anglican Church Services
FOR NOVEMBER

6th	13th	20th	27th
Creston 7.30 p. m.	Creston 10 a.m. and 7.30 p.m.	Creston 11.00 a.m. and 7.30 p.m	Creston 10 a.m. and 7.30 p.m.
Sirdar 10.30 a.m.	Erickson 3 p.m.		Erickson 3 p.m.

Canyon City

Miss Irving, teacher of the local school, in company with Miss Campion, the Lister teacher, were Armistice Day and week end visitors with Cranbrook friends.

Miss Frances Knott, who is attending high school at Kaslo, has just been elected president of the literary society in connection with the young people's work of the Methodist Church in that town.

United Farmer members, and those wishing to join, are reminded of the annual meeting on Saturday night, Nov. 19th, at which the feature will be the election of officers. J. W Wood is the retiring president.

Guy Browell is leaving in a few days for Calgary, Alta., where he goes for specialist treatment for his left arm, which has been given him considerable trouble of late.

Creston Fruit Growers Union loaded out two more cars of apples at the Siding last week, which will about clean up this year's apple export from Canyon City. All told five straight cars were loaded here.

Mr. Larsen of Yahk, who recently purchased land in the New Sweden section of the Canyon area, has this week commenced the erection of a house on the twenty acre tract he has acquired.

The United Farmer Social Committee whist drive announced for last Saturday had to be cancelled. The basement of the old school is now used as a workshop by the contractors on the new schoolhouse, and there was no room for the pleasuremakers to operate.

Hilton Young has been selected as registrar of voters for Canyon City district, and to make sure your name is on the list interview him.

Nelson Daily News of Friday last contains notice of the marriage of A. D. Pochin to Miss Ruby Tregaskes, who has just lately arrived from England. The ceremony was performed at the Nelson Methodist church on Thursday evening, Rev. J. P. Westman officiating. After a couple of days stay in Nelson, the bride and groom arrived at their home here on Saturday and that night were given an old time chiriyari by the younger generation, while on Tuesday night a surprise party made up of all the friends of the groom dropped in on Mr. and Mrs. Pochin to extend a community welcome and extend felicitations. A most enjoyable evening was spent at music, games, etc., with a substantial supper before adjournment was taken at midnight.

Get on the Voters List

The following registrars of voters have been named for the polling districts in Creston Valley:

Creston—R. Walmsley.
Erickson—R. Thurston.
Canyon City—Hilton Young.
Lister—J. W. Bell.
Kitchener—G. A. Hunt.
Wynndel—E. Butterfield.
Sirdar—R. Dennes.
Reclamation Farm—R. S. Smith.

As the Review understands the Election Act you can register your name with the gentleman appointed for the dissrict in which you live up till November 28th. Make a personal call on your registrar and ascertain whether you have been enrolled or not. It's up to you.

J. K. CHORLTON

TEACHER OF 'CELLO AND VIOLIN

As an inducement to beginners I am offering 21 lessons for $20.00—$10.00 down and balance at the end of the term. This offer not good after November 30th, 1921.

WOOD

FOR SALE

(Archibald Ranch)

4-ft. Dry Cottonwood $4 per cord

DELIVERED

Parties wishing to haul their own wood can have it at $2 per cord at stump. Man on the ground to give delivery.

H. CHRISTIE, Agent

Discovered True Remedy For Systematic Catarrh

A bad case of Catarrh is not an easy thing to treat, and a remedy that makes good, deserves great credit. Catarrhozone certainly fixed up Chas. H. Webb, who writes from Woodstock: "For a number of years I was troubled with systematic Catarrh. Nothing helped me very much. I used Catarrhozone Inhaler and got relief. To build up my system, I used Ferrozone. This combination can't be beaten. They made me well." Your case may also be bad, but Catarrhozone will do for you what it did for Mr. Webb. Two months treatment $1.00, small size 50c. All dealers or the Catarrhozone Co., Montreal.

The Homesteaders

— BY —

ROBERT J. C. STEAD

Published By Special Arrangement With the Author.

(Continued)

"Independent of what?" she asked.

"Why, independent of—of everything. Nothin' more to worry about and plenty laid up for old age. Ain't that worth a sacrifice?"

"John," she said, turning and raising her eyes to his face. "Answer me a straight question. What was the happiest time in your life? Wasn't it when we lived in the one-roomed sod shanty, with scarcely a cent to bless ourselves? We worked hard then, too, but we had time for long walks together across the prairie—time to sit in the dusk by the water and plan our lives together. We have done well; we have land, horses, machinery, money. But have we the happiness we knew when we had none of these? On the contrary, are you not worried morning, noon and night over your work and your property? Don't you complain about the kind of help the farmers have to hire nowadays, and the wages they have to pay? And if you get more land won't all your troubles be increased in proportion? John, sit down and think this thing over. We don't need more property; what we need is a chance to enjoy the property we already have. The one thing we haven't got, the one thing it seems we can't get, is time. Time to think, time to read, time for walks on the prairie, time for sunsets and skies, and—and kindness, and all the things that make life real. We have the chance to choose now between life and land; won't you think it all over again and let us seek that which is really worth while?"

"Now I know where Beulah got her nonsense," he retorted. "All this talk about real life is very fine, but you don't get much life, real or any other kind, unless you have the cash to pay down for it. You can't buy beefsteaks with long walks over the prairie, nor clothe yourself and family with sunsets. For my part I want some real success. We've done pretty well here, as you say, but it's only a beginnin' to what we can do, if we set about it, and don't wait until the cheap land is all gone. I don't see why you should go back on me at this time o' life, Mary. We've stood together for a long while, and I kinda figured I could count on you."

"So you can, John; so you can to the very last, for anything that is for your own good, but when you set your heart on something that means more trouble and hardship and won't add one iota to your happiness, I think it is my duty to persuade you if I can. We've been drifting apart lately; why not let us both go back to the beginning and start over again, and by kindness, and fairness, and liberality, and—and sympathy, try to recover something of what we have lost?"

"I have always thought I had been liberal enough," he said. "Didn't I build you a good house and buy furniture for it, and do I stint you in what you spend, either on the table or yourself? More than that, didn't I put the title to the homestead in your name? And ain't I ready to do the same with the new homestead, if that's the sticker?"

"I never thought of such a thing," she protested. "And you shouldn't claim too much credit for putting the homestead quarter in my name. You know when you bought the first railroad land you were none too sure how things would come out, and you thought it might be a wise precaution to have the old farm stand in your wife's name."

"That's all the thanks I get," he said bitterly. "Well, I'll take the new one in my own name, but I'll take it just the same. If you don't want to share in it you won't have to. But for the present it's your duty to stay here and run things till we get back."

"What are you going to do after you get your new farm? You can't work two farms a thousand miles apart, can you?"

"Oh, I guess that won't worry us long. The Americans are comin' in now with lots o' good money. I was figurin' up that this place, as a goin' concern, ought to bring about forty thousand dollars, and I'll bet I could sell it inside of a week."

"Sell it?" she exclaimed. "You don't mean that you intend to sell this farm?"

"Why not? If somebody else wants it worse'n we do, and has the money to pay for it, why shouldn't I sell it?"

The tears stood in her eyes as she answered: "In all these years while we have been building up this home I never once thought of it as something to sell. It was too near for that—a part of ourselves, of our very life. It seemed more like—like one of the children, than a mere possession. And now you would sell it, just as you might sell a load of wheat or a fat steer. Is this place—this home where you have grown old and grey—nothing to you? Have you no sentiment that will save it from the highest bidder?"

"Sentiment is a poor affair in business," he answered. "Property was made t' sell; money was made t' buy it with. The successful man is the one who has his price for everythin', and knows how t' get it. As for growin' old and grey on this farm, why, that's a grudge I have against it, though I don't think I'm very grey and I don't feel very old. And if I get my price, why shouldn't I sell?"

"Very well," she answered. "I've nothing more to say. Sell it if you must, but remember one thing—I won't be here to see it pass into the hands of strangers." She straightened herself up, and there was a fire in her eye that reminded him of the day when she had elected to share with him the hardships of the wilderness, and in spite of himself some of his old pride in her returned. "I leave to-morrow for a visit, and I may be gone some time. You reminded me of your liberality a few minutes ago; prove it now by writing me a cheque for my expenses. Remember I will expect to travel like the wife of a prosperous farmer, a man whose holdings are worth forty thousand dollars cash."

"So that's your decision, it is? You set me at defiance; you try t' wreck my plans by your own stubbornness. You break up my family piece by piece, until all I have left is Allan. Thank God, the boy, at least is sound. Well, you shall have your cheque, and I'll make it a big one that it may carry you the farther."

Even in the teeth of his bitterness the mention of Allan's name strained the mother's heart beyond her power of resistance, and she turned with outstretched arms towards her husband. For a moment he wavered, the flame of love, still smouldering in his breast, leaping up before the breath of her response. But it was for a moment only. Weakness would have meant surrender, and surrender was the one thing of which Harris was incapable. He laid out his course with a clear conscience; he was sincerely working for the greatest good to his family, and if his wife was determined to stand in her own light it was his duty to pursue the course in defiance of her. So he checked the impulse to take her in his arms, and walked stolidly to his desk in the parlour.

He returned shortly and placed a cheque in her hands. She looked at it through misty eyes, and read that it was for two hundred dollars. It represented a two-hundredth part of their joint earnings, and yet he thought he was dealing liberally with her; he half expected, in fact, that his magnanimity would break her down where his firmness had failed.

But she only whispered a faint "Thank you," and slowly folded the paper in her fingers. He waited for a minute, suspecting that she was overcome, but as she said nothing more he at length turned and left the house, saying gruffly as he went out, "When that's done I'll send you more if you write for it."

It was now ten at night, and almost dark, but Harris's footsteps instinctively turned down the road toward Riles'. Riles' reputation in the community was that of a hard-working, money-grubbing farmer, with a big bony body, and a little shrivelled soul, if indeed the latter had not entirely dried up into ashes. A few years ago Harris had held his neighbor in rather low regard, but of late he had been more and more impressed with Riles' ability to make his farm pay, which was as great as or greater than his own, and what he had once thought to be hardness and lack of humanity he now recognized as simply the capacity to take a commonsense, business view of conditions.

At the gate he met Allan, returning from spending a social hour with the Grant boys.

"Where going, Dad?" the younger man demanded

"Oh, I thought I'd take a walk over t' Riles'. There's a lot o' things t' talk about."

"What's the matter, Dad?" The strained composure of his father's voice had not escaped him.

"Nothin'. . . . I might's well tell you now; you'll know it in a little while anyway. . . . Your mother is goin' away—on a visit."

"Like Beulah's visit, I suppose. So its' come to this. I've seen it for some time, Dad, and you must 've seen it too. But you're not really goin' to let her go? Come back to the house with me—surely you two can get together on this thing, if you try."

"I have tried," said Harris, "and it's no use. She's got those notions like Beulah—quittin' work, and twilights and sunsets and all that kind o' thing. There's no use talkin' with her; reason dont' count for anything. I gave her a good pocketful o' money, and told her to write for more when she needed it. She'll get over her notions pretty soon when she gets among strangers. Go in and have a talk with her, boy; there's no use you bein' at outs with her, too. As for me, I can't do anything more."

"I suppose you know best," he answered, "but it seems—hang it, it's against all reason that you two—that this should happen."

"Of course it is. That's what I said a minute ago. But reason don't count just now. But you have your talk with her, and give her any help you can if she wants t' get away at once."

Allan found his mother in her room, packing a trunk and gently weeping into it. He laid his hand upon her, and presently he found her work-worn frame resting in his strong arms.

"You're not going to leave us, mother, are you?" he said. "You wouldn't do that?"

"Not if it could be helped, Allan. But there is no help. Your father has set his heart on more land, and more work, and giving up this home, and I might as well go first as last. More and more he is giving his love to work instead of to his family. I bear him no ill-will—nothing, nothing but love, if he could only come out of this trance of his and see things in their true light. But as time goes on he gets only deeper in. Perhaps when I am away for a while he'll come to himself. That's our only hope."

(To be continued-

If Losing Looks or Strength Read This Carefully

Once you were robust, bright and happy. To-day you are dull, worried, failing in vitality and appearance. Just when you should be at your best you're played out and need a cleansing medicine. Get the right remedy and your blood will redden, your vivacious spirits will soon return, and you'll be yourself again. You should use Dr. Hamilton's Pills—a truly wonderful medicine. It drives away headaches, and weariness, lifts the load from your liver, tones up the stomach, puts you on your feet in no time. Use Dr. Hamilton's Pills and watch the result, in a week you'll feel like new. All dealers, 25c, or The Catarrhozone Co., Montreal.

"Faddy" Appetites

When the digestive organs are out of order you need the help of Mother Seigel's Syrup. The herbal medicinal extracts of which the Syrup is made restore tone and strength to jaded stomachs, make food yield nourishment and save from the many ills which indigestion brings. Mother Seigel's Syrup is now sold in 50c. and $1.00 bottles at drug stores. 6-921

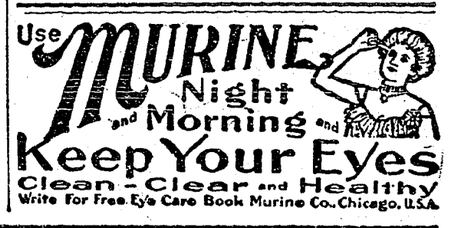

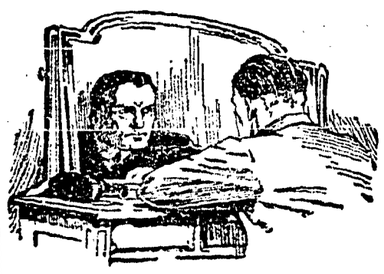

Appetite Good, Gained 20 lbs.

Could Not Feel Better

From a nervous wreck this man was restored to health, strength and happiness.

He tells his own story in this letter.

Mr. Ralph A. Roberts, Loverna, Sask., writes:

"In 1917 I had lost all appetite, failed 25 pounds in weight, become very nervous and shaky and in fact given up all hope of recovery. For some time I had suffered from constipation, which kept getting worse, until I was fast becoming a total wreck. Doctors and their drugs were sending me to my grave at the age of 39.

"Then I read about people being restored by Dr. Chase's Medicines and after three months' use of Dr. Chase's Nerve Food and Kidney-Liver Pills I found that my bowels were restored to normal movement each day and the constipation was no more. I had a good appetite, had gained 20 pounds and could not feel better. I shall always be grateful for these benefits."

Dr. Chase's Nerve Food, 50c a box; Dr. Chase's Kidney-Liver Pills, 25c a box, all dealers or Edmanson, Bates & Co., Ltd., Toronto.

BENJAMIN H. KAUFFMAN,
Reading, Pa.

"There's no doubt in my mind that Tanlac saved my wife's life," was the positive statement of Benjamin H. Kauffman, 505 Bingaman St., Reading, Pa., popular clothing salesman for the well-known firm of Croll & Keck:

"I was almost desperate from worrying over her condition, as she had suffered so long without getting relief and I can hardly believe my own eyes now when I see the change in her. Why, she doesn't show her age by twenty years and declares she never remembers feeling better in her life. Her health was failing steadily for a year as a result of catarrh of the stomach, and I have never seen anybody suffer as much from indigestion and nervousness as she did.

"After a five weeks' course of Tanlac she was like another person, and I'm firmly convinced that years have been added to her life. It makes me shudder now when I think what the result might have been if she hadn't taken Tanlac in time."

Tanlac is sold by leading druggists and general merchants everywhere.

Russians Executed for Theft

Nineteen Men Shot For Stealing From Government Stores

Nineteen men have been shot and 40 men and women sentenced to prison terms after conviction before a Moscow court martial for thefts of diamonds, platinum and old silver and jewelry from the government stores. These stocks were taken over by the Soviet from shops and individuals at the beginning of the Bolsheviki regime. Chief Inspector of the state control commissariat, M. Aventikyanz, who has been executed, was convicted of stealing 50 billion rubles worth of gems and precious metals.

YOUNG WOMEN AVOID PAIN

This One Tells How She Was Benefited by Taking Lydia E. Pinkham's Vegetable Compound.

Regina, Sask.—"For two years I suffered from periodic pains and nausea so I was unable to get around. My mother had me take Lydia E. Pinkham's Vegetable Compound, and I am much better and able to go about all the time, which I could not do before. I recommend Vegetable Compound to my friends if I know they suffer the same way, and you may publish my letter if it will help any one, as I hope it will."—Miss Z. G. BLACKWELL, 2073 Osler Place, Regina, Sask.

If every girl who suffers as Miss Blackwell did, or from irregularities, painful periods, backache, sideache, dragging down pains, inflammation or ulceration would only give this famous root and herb remedy a trial they would soon find relief from such suffering.

It hardly seems possible that there is a woman in this country who will continue to suffer without giving Lydia E. Pinkham's Vegetable Compound a trial after all the evidence that is continually being published, proving beyond contradiction that this grand old medicine has relieved more suffering among women than any other medicine in the world.

For special advice women are asked to write the Lydia E. Pinkham Medicine Co., Lynn, Mass. The result of forty years experience is at your service.

W. N. U. 1394

World Happenings Briefly Told

Two Halifax, N.S., men returning from a hunting trip near Hubley's Lake, brought with them a 750-lb. moose.

The sum of $21,000 is to be spent by the B.C. Government in converting the Boys' Industrial School, Point Grey, into a home for blind, deaf and dumb children.

Distinguished architects, sculptors, painters and decorators are combining to create a model doll's house for Queen Mary. It will be 8 feet high and completely furnished.

Thirty-five lives were lost in the wreck of the Ryuka Maru, a Japanese coasting steamer, which was wrecked near Kishibetsu, off the coast of Hokkaido, Nov. 2. The captain and the crew of 34 were drowned.

The treaty of peace between Austria and the United States became effective with the exchange of ratifications by the two governmnts between Austrian Chancellor Schober and Arthur Hugh Frazier, United States commissioner in Vienna.

The League of German Industrialists has voted to come to the financial aid of the government by placing at its disposal the foreign credit of the league's members which it is estimated will yield one billion marks.

China's wheat crop has been so poor that brisk demand for flour is anticipated, J. W. Ross, Canadian trade commissioner to Shanghai, advises that 15 or more large flour mills throughout the country may also have to import wheat to keep them running.

Okanagan Flour

Flour From B.C. Wheat Is Milled at Okanagan

Flour made from Okanagan wheat and milled in Vernon is now being offered to the public by Vernon's newest industry, the Okanagan Farmers' Milling Company, Limited. The mill is of modern type, capable of producing fifty barrels of flour daily. In addition to the flour that is being turned out, a good grade of bran and shorts is being milled.

When Overtaken by Nausea Try This Simple Remedy

When you don't know whether it's going to stay down or come up, when you look like thirty cents, and feel even worse, what you need is twenty drops of Nerviline, in sweetened water. Almost like magic is the change you experience. Those feelings of vomiting disappear. Thousands of homes rely on Nerviline in case of sour stomach, gas-bloating, nausea and upset stomach conditions. Get it to-day, large 35c bottles sold by all Dealers.

Seal Herd Increasing

Valuable Fur-Bearing Animals More Plentiful on the Pacific Coast

After having been reduced in numbers from 2,500,000 to less than 125,000 through unrestricted slaughter in the past, the great seal herd of the Northern Pacific has under the adequate protection afforded them by the government, again increased, until today it is estimated that there are at least 600,000 of the valuable mammals between the coast of Washington and the icy shores off Alaska.

The Indians, who alone have been permitted to hunt the seals under restrictions which compelled them not to shoot them but only to spear them, expect to capture about 2,000 seals this year. The money value of the skins taken since the closed season for sealing schooners was declared in 1917 is said to be about $500,000.

Queer City in Ireland

The most unique city in the three kingdoms is Clogher, situated in the south of Tyrone, Ireland, an episcopal city, consisting of a single street with houses only on the one side. There is a saying in the north—"All on one side, like Clogher." The other side of the street is occupied by the wall and overhanging trees of the Macartney's demesne, which gives the place a very picturesque appearance. Further, this street has a cathedral, and episcopal palace without a resident bishop, and a deanery without a dean!

Minard's Liniment used by Veterinaries

Zam-Buk WONDERFUL IN PILES

Mr. WILFRED AMEY, 42, Lyall Avenue, TORONTO, writes: "On active service with the R.F.C. I contracted piles *through sleeping on damp ground.* Treatment by the M.O. brought no relief and various "pile remedies" I tried proved equally hopeless. Shortly after my discharge from the service a friend strongly advised me to get Zam-Buk. One box of the balm brought such benefit that I determined to continue the treatment. In a few weeks Zam-Buk caused the piles to completely disappear. All other sufferers should know of this wonderful herbal healer."

Use ZAM-BUK for all your Skin Troubles.

Survey For Power

The city of Winnipeg has voted $10,000 for a preliminary survey of a City Electric Power site at Stave Falls on the Winnipeg River, where it is believed 30,000 h.p. will be developed in the next few years.

SAVED BABY'S LIFE

Mrs. Alfred Tranchemontagne, St. Michel des Saints, Que., writes:—"Baby's Own Tablets are an excellent medicine. They saved my baby's life and I can highly recommend them to all mothers. Mrs. Trachemontagne's experience is that of thousands of other mothers who have tested the worth of Baby's Own Tablets. The Tablets are a sure and safe medicine for little ones and never fail to regulate the bowels and stomach thus relieving all the minor ills from which children suffer. They are sold by medicine dealers or by mail at 25 cents a box from The Dr. Williams' Medicine Co., Brockville, Ont.

To Exhibit at Chicago

The Province of Saskatchewan Agriculture Department will have a large exhibit at the Chicago International Stock Show in December.

Hard and soft corns both yield to Holloway's Corn Remover, which is entirely safe to use, and certain and satisfactory in its action.

Big Exports of Wheat

Huge Quantities of Grain Handled at Fort William

During October there was marketed at Fort William a daily average of 1,720,488 bushels of wheat, loaded in an avrage of 1,102 cars daily. This shows a 35 per cent. increase over the wheat loaded for the same month last year. Since the opening of navigation on the 15th April there has been shipped from Fort William and Port Arthur 126,305,495 bushels of wheat.

How's This?

HALL'S CATARRH MEDICINE will do what we claim for it—rid your system of Catarrh or Deafness caused by catarrh. We do not recommend it for any other disease.

HALL'S CATARRH MEDICINE is a liquid, taken internally, and acts through the blood upon the mucous surfaces of the system, thus reducing the inflammation and assisting Nature in restoring normal conditions.

All Druggists. Circulars free.
F. J. Cheney & Co., Toledo, Ohio.

Brahmins Avoid Friday.

Amongst the Brahmins of India no business is ever begun on a Friday.

A Household Medicine.—They that are acquainted with the sterling properties of Dr. Thomas' Eclectric Oil in the treatment of many ailments would not be without it in the house. It is truly a household medicine and as it is effective in dealing with many ordinary complaints it is an inexpensive medicine. So, keep it at hand, as the call for it may come most unexpectedly.

Spend your money at home, thereby helping your own town and local merchants.

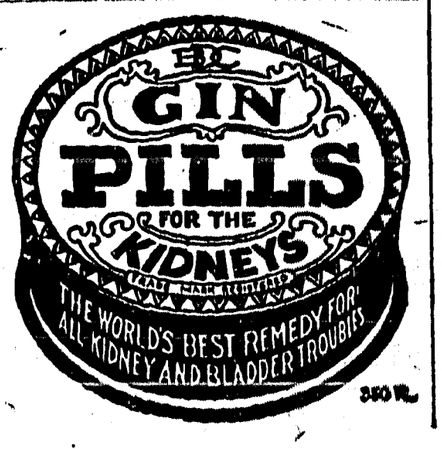

Rose-Colored Crepe Brightens Navy Tricotine

By Marie Belmont

This attractive dress is an admirable one for the matron in need of a pretty model for afternoon wear. It is made of navy blue tricotine enlivened with trimmings of rose-colored crepe. The latter is used for the loose under-sleeves as well as the narrow panels that flank the front of the dress. Bands of the crepe also make effective trimming about the frock. Should the practical-minded woman consider that the rose crepe is too delicate, she might substitute a contrasting shade of blue or one of the reds that are so much to the fore this season.

Minards' Liniment for Colds, etc.

To Make Flax Fibre

A new company has been formed in Manitoba with a paid-up capital of $100,000 to manufacture fibre from the raw flax. At the first meeting of the company it was decided to purchase a mill at Neepawa, capable of handling straw from 2,000 acres of land.

Dutch Honey Bees

A consignment of Dutch honey bees has arrived for the use of Kelowna apiarists. The Dutch bee is celebrated for its honey producing qualities. Apiculture is becoming an important branch of husbandry among the fruit farmers of the Okanagan Valley.

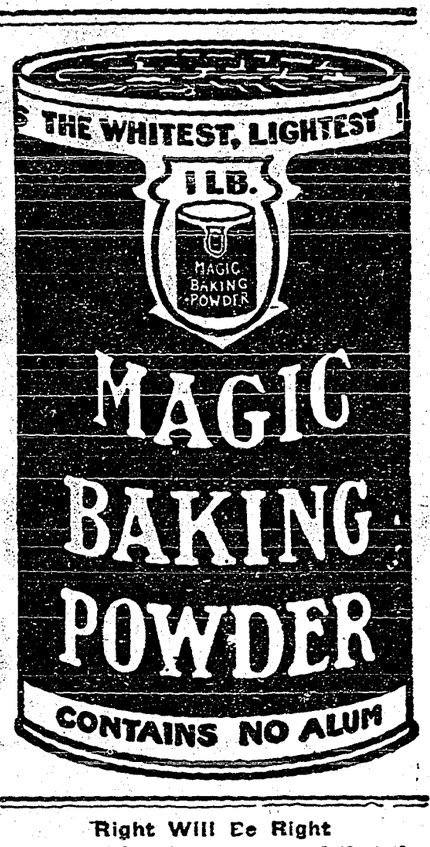

Right Will Be Right

It is officially announced that the rule of the road in Victoria and Vancouver, and the Vancouver mainland, is to be changed from the left to the right hand drive on January 1st next. Heretofore, the left hand drive has been used exclusively throughout the whole of British Columbia.

Unfit to Live—Must Die

This verdict is rendered a thousand times every week—no corn can live, it must pass out, drop off, if Putnam's Extractor is applied to corns and warts. Use the old reliable "Putnam's," it never fails, 25c at all dealers.

To Survey North

Dominion Government Engineers are now en route to the North West Territory to make a survey of the lands, with a view of lowering the levels of the Lesser Slave Lake.

A Beautiful Complexion & Admiration

Ladies—A few days' treatment with CARTER'S LITTLE LIVER PILLS will do more to clear up the skin than all the beauty treatments in creation. An imperfect complexion is caused by a sluggish liver.

CARTER'S LITTLE LIVER PILLS

Millions of people, old, young and middle age, take them for Biliousness, Dizziness, Sick Headache, Upset Stomach and for Sallow, Pimply and Blotchy Skin. They end the misery of Constipation.

Small Pill—Small Dose—Small Price

PIPE or PIPELESS HECLA MELLOWAIR FURNACE

Let a HECLA furnace take the place of that unsatisfactory heating system—make your house a real home.

Send this Coupon for Free Facts TO-NIGHT!

CLARE BROS. WESTERN, LIMITED • WINNIPEG

Send me, free, all particulars about HECLA (Pipe or Pipeless) Furnaces.

Name..... Address.....

You must say BAYER Aspirin

Nothing Else is Aspirin—say "Bayer"

Warning. Unless you see name "Bayer" on tablets, you are not getting Aspirin at all. Why take chances?

Accept only an unbroken "Bayer" package which contains directions worked out by physicians during 21 years and proved safe by millions for Colds, Headache, Earache, Toothache, Neuralgia, Rheumatism, Neuritis, Lumbago and Pain. Made in Canada.

All druggists sell Bayer Tablets of Aspirin in handy tin boxes of 12 tablets, and in bottles of 24 and 100. Aspirin is the trade mark (registered in Canada) of Bayer Manufacture of Monoaceticacidester of Salicylicacid. While it is well known that Aspirin means Bayer manufacture, to assist the public against imitations, the Tablets of Bayer Company will be stamped with their general trade mark, the "Bayer Cross."

BIG 7-DAYS' REMOVAL SALE

$20,000 Stock Must Be Reduced

Early in December we move to our new store on Canyon Street. Any kind of a "moving" is bad enough, but the transfer of a $20,000 stock of General Store Merchandise is unthinkable. In order to reduce the job to the minimum we are putting on a

Seven-Day Removal Sale commencing SATURDAY, NOV. 19th, and Closing SATURDAY, NOV. 26th

during which such surprisingly low prices will prevail as will ensure at least a 50 per cent. reduction of stock new on the shelves.

No matter what you need; whether its for the home, to eat, or to wear; get the very best value for every dollar spent by doing your shopping at this sale

Here are just a few of our Special Offerings. The same striking reductions are everywhere in evidence all over the store:

GROCERIES

Extra special offerings feature the Grocery department. Don't complain about high prices when you can buy A1 first-quality goods at prices like these. Check them over, make comparisons, and then you will appreciate how much you can save at this sale:

Broken Orange Pekoe Tea Reg. 60c lb.; Sale 3 lbs. $1.00

A blend of the choicest Broken Orange Pekoe Tea, as fine a Tea for family use as it is possible to put up. You may pay higher prices but we doubt if you will be able to improve on this blend.

500 Picnic Hams, 23c lb.

At our sale last year there was a heavy demand for these hams at a much higher price. This year we have even a finer lot to offer, and at this price are sure to move rapidly.

Fresh Ground Coffee, Reg. 60c lb. Sale price 40c lb.

A Coffee of full rich flavor, composed of the choicest growths. The cup of lingering pleasantness; you will enjoy it; your guests will enjoy it.

Crown Olive Toilet Soap, 3 for 25c

A pure soap. Produces a profuse, cleansing lather. A splendid household soap for the bath, toilet or household use.

Golden West Laundry Soap Reg. 35c Cartons for 25c.

A well-known Laundry Soap that will give satisfaction, will lessen labor and save money.

Men's Work Socks, reg. 50c.; Sale 3 Pairs $1.00

200 pairs Men Socks at the lowest prices in years. Men in touch with these values will realize how important these economies are as soon as they see the goods.

Men's All-Wool Sweatsrs, reg. 12.50; Sale $7.85

Now is the time you begin to get real service out of a Sweater. These we offer are all wool, firmly woven and comfortable.

Men's Ribbed Underwear, reg. 3.50; Sale $2.75 Suit

This is about the most popular garment on the market. It comes in a pleasing ribbed manufacture. Very comfortable and long wearing. Splendid range of sizes.

Men's Horsehide Gloves, reg. 1.75; Sale 95c Pair

Every pair must be sold. The prices we are quoting certainly cannot be equalled elsewhere. Take full advantage of this opportunity—you will not likely have another like it.

$3,000 Stock of Shoes

Shoes for special and every day wear for Men Women and Children. Sound, reliable and distinctive, distinctively reduced. In a wonderful variety of styles for Men Women and Children. Priced to suit even the most modest purse, and guaranteed to give you 100 cents worth of Shoe service for your dollar. This special event offers a wonderful opportunity to outfit the whole family at less than half their regular value. Remember this is an absolute clearance, and the savings are so pronounced that there is bound to be a great demand for the Shoes offered, so would advise, shop early.

LINOLEUM

Reg. 2.75. Sale $2.25 per lineal yard

Special buying and extra special reduction brings you this offer of Linoleum at the right time and at a "pick up" price. Neat and effective designs, suitable for any room.

Perfection Oil Heaters Reg. 11.75; Sale $8.45

A handy, convenient portable Heater. Just the thing where extra heat is needed. Will give 21 hours of solid comfort to a gallon of Coal Oil. Is a small, but capable chill chaser.

LANTERNS reg. 1.50; Sale 95c.

Cold blast Lantern, made extra strong. throws a good bright light; an excellent general purpose Lantern in every detail.

SWEAT PADS reg. 1.50. Sale 95c.

Built to stand the wear and tear of hard work. At this price there is no excuse to punish your horses with worn out or inferior collar easers.

PRINTS, Reg. 40c.; Sale 25c Yard

A splendid value in a good serviceable Print. The designs are all neat and will make up nicely into Women's and Cdildren's Dresses, Waists, etc.

Sweater Wool, Reg. 25c.; Sale, 2 Skeins for 35c

This yarn is specially made for Sweaters. It is a soft, heavy pure wool, and we specially recommend it for making Sweaters, Scarves, etc.,

Dress Tweeds, Reg. 2.75; Sale $1.75 yd

No woman can realize until she personally inspects these what extraordinary good values are being offered in Dress Tweeds. They are in pleasing shades, and certainly this price cannot be duplicated elsewhere.

Flannelettes, Reg. 35c; Sale 22½c yd.

Flannelettes that last season were costing you 50 cents a yard are now selling at 22 1-2 cents, and these are 35-inch Flannelettes in a lovely soft, fleecy quality, and in a good assortment of colors and stripes.

Flannelette Sheets, Reg. 3.50; Sale $2.75 Pair
COMFORTERS, Reg. 4.75; Sale $2.75

This is an event every housekeeper will be interested in. The cold nights are getting nearer with each succeeding day—prepare against the cold by buying some of these wonderfully warm Sheets and Comforters at these saving prices.

Ladies' Cashmere Hose—Penman's Reg. $1.25; Sale 75c. pair

Trust Mrs. and Miss Creston to take advantage of values like these. Penman's Cashmere Hose, full fashioned with hemmed top, high spliced heel and double foot, nice fitting and long wearing.

Ladies' All Wool Sweaters Reg. 12.50; Sale $8.95

A well-appearing garment of all-wool yarn, medium weight; an appropriate Sweater for any occasion. A showing that demonstrates conclusively that Women's Sweaters are best bought here.

300 Work Shirts, reg. 2.25; Sale $1.35

Low prices, indeed, when you consider that these are the highest grade shirts you can buy. Look the whole town over and yov won,t find such values as these.

Men's Blue Serge and Tweed Suits Reg. 35.00; Sale $27.50

—Every man wants to go as far as he can to get fine material and fine tailoring in clothes. In this case, speaking in terms, he doesn't have far to go. For values you can't beat these lines.

Men's Tweed Trousers, reg. 7.50; Sale $5.75

A complete clearance of these Trousers will commence on Saturday and continue until every pair is disposed of. which will not be more than a few days if extraordinarily low prices count for anything.

FURNITURE—Check up your needs in House Furnishings. During this sale very generous reductions prevail in every line of Furniture we carry

REMEMBER this Sale is at our Fourth Street Store only and that all Sale Prices are Positively Cash

There has been no lowering of quality to obtain the prices that will prevail during the sale, but there has been such a tremendous letting down of prices that our Removal Sale will stand out as a money-saving event of the greatest importance.

Shop Early! Hundreds will be here. Don't let the sun set Saturday without investigating this sale

Sale Prices are Positively Cash

S. A. SPEERS

Sale at Fourth Street Store

Prize Takers at Big British Show

Manager Loyeday of Creston Fruit Growers' Union has just received mail advice confirming the advices cabled two weeks' ago regarding the winnings of Creston Valley fruit at the British AppleShow at London, England, early this month, along with which is a detailed list of the winners in the various varieties shown in the Overseas section.

A perusual of the list is particularly gratifying to Creston Valley growers, who have a showing of one first, one second and two thirds in five entries in the Overseas department, and is equally creditable to the province as a whole, British Columbia scoring no less than six first prizes in the fourteen classes in which there were prizes offered—Creston Valley's win of both first and second in the Cox Orange being the outstanding provincial triumph. B.C.'s nearest rival was Ontario with four firsts, with New Brunswick and Nova Scotia each registering two firsts.

As might have been anticipated Ontario landed the premier honors on the old reliable eastern favorite, Northern Spy, but surprise will be expressed at New Brunswick taking first place on McIntosh Reds, and Ontario having the highest award on Wealthys, while the Ontario five-box lot of Wageners captured the judges' fancy in the any other variety class. In addition to Cox Orange the B.C. growers got firsts on Kings, Blenheim Orange, Jonathan Spitzenberg, and Greening. Following is a complete list ofthe awards:

WFALTHY—
1. Ontario Fruit Growers' Association, Toronto.
2. Salmon Arm Farmers' Exchange, Salmon Arm, B.C.
3 Okanagan United Growers, Vernon, B.C.

SNOW—
1 New Brunswick Fruit Growers' Association.
2 Ontario Fruit Growers Association
3 W. G. Littlejohn, Erickson.

McINTOSH RED—
1 New Brunswick Fruit Growers' Association.
2 Ontario Fruit Growers' Association.
3 W. G. Littlejohn, Erickson.

KING—
1 Salmon Arm Farmers' Exchange, Salmon Arm, B.C.
2 Ontario Fruit Frowers' Association.

GOLDEN RUSSET—
1 Berwick Fruit Co., Ltd., Berwick, Nova Scotia.
2 United Fruit Co., Ltd., Kentville, N.S.
3. New Brunswick Fruit Grower Association.

NORTHERN SPY—
1. Ontario Fruit Growers' Association.
2. United Fruit Co., Kentville, N.S.

BLENHEIM ORANGE—
1. Okanagan United Growers, Vernon.
2. Salmon Arm Farmers' Exchange, Salmon Arm, B.C.

JONATHAN—
1. Salmon Arm Farmers' Exchange, Salmon Arm, B.C.
2. Okanagan United Growers, Vernon.

COX ORANGE—
1. Robt. Stark, Creston, B.C.
2. W. G. Littlejohn, Erickson.
3. United Fruit Co., Ltd., Kentville, N.S.

SPITZENBERG—
1. Salmon Arm Farmers' Exchange, Salmon Arm, B.C.
2. Ontario Fruit Growers' Association.

GREENING—
1. Salmon Arm Farmers' Exchange, Salmon Arm, B.C.
2. Ontario Fruit Growers Association.

NEWTOWN HIPPIN—
1. Ontario Fruit Growers' Association.
2. Okanagan United Growers, Vernon, B.C.
3. Salmon Arm Farmers' Exchange, Salmon Arm, B.C.

STARK—
1. United Fruit Co., Ltd., Kentville, N.S.
2. Okanagan United Growers, Vernon.

ANY OTHER VARIETY—
1. Ontario Fruit Growers Association (Wagner).
2. Salmon Arm Farmers' Exchange (Delicious).
3. New Brunswick Fruit Growers' Association (Princess Louise).

COCKERELS FOR SALE—Some Barred Rock cockerels for sale, from 200 to 275-egg birds, $3 to $5 each. Try one, and put some egg-laying into your flock. Wm. S. McAlpine, Creston.

BAKERY

Bread 10c.

Starting MONDAY, NOV. 21st, Bread will be 10c. per loaf.

ICE CREAM
SATURDAY

Tea, Coffee, Cocoa, Bovril served in our Tea Room.

BERT NORRIS
Postoffice Blk. CRESTON

Which?

Crerar — The head of a great trading organization which unites its trading with its politics—a political theorist—has lost control of the political movement he started and is being driven into impossible positions by class rule extremists. He is under the domination of Wood, the political boss of Alberta. He would give effect to Free Trade, thus destroying Canada's industrial and economic structure.

A Vote for Crerar is a Vote for Chaos

King — So evasive that nobody knows where he actually stands on the great issues of the day. Fits his policy to suit his audiences. Talks Free Trade to the West and Protection to the East. Specializes in high-sounding phraseology. His party is pledged to a large measure of Free Trade, but fails to suggest new methods of obtaining necessary National Revenues.

A Vote for King is a Plunge in the Dark

Meighen — Easily the outstanding figure in Canadian public life to-day, and the only real Leader in sight. Able, forceful, courageous, and upright in character. A statesman of demonstrated ability with broad National and Imperial vision and an unassailable record. Stands firm for the maintenance of a reasonable Protective Tariff, and aims to provide the maximum amount of profitable labour for all.

A VOTE FOR MEIGHEN IS A VOTE FOR A SPEEDY RETURN TO MORE PROSPEROUS TIMES

Canada Needs Meighen

The National Liberal and Conservative Party
Publicity Committee

Coleman Air-O-Lite GASOLINE GAS LAMPS

Ribbed or Fancy Dome Shade—**$12.50**

—Generates its own gas from gasoline
—Perfectly simple and absolutely safe
—Gives a very bright white light

A distinctive feature of the Air-O-Lite Lamp is that it lights with common matches.

Explosion impossible; every part carefully inspected,

Gives 300 candle power light at about one-third the cost of operatiug a coal oil lamp.

Requires to be filled once a week; cleaned once a year.

Gasoline capacity, three pints—which will burn about eighteen hours.

MAWSON BROTHERS
Better Service — General Merchants — Lower Prices

Attention to Necessary Repairs

WILL SAVE YOU MONEY AND TIME!
Prices Right. Satisfaction Guaranteed.
AUTHORIZED FORD SERVICE.
FREE AIR. Tires and Accessories. AUTO LIVERY
All kinds of GRINDING done at reasonable prices.

CRESTON SERVICE GARAGE
LIDGATE BROS. — *PHONE 81*

Personal GREETING CARDS!

Sample books of Personal Greeting Christmas Cards are now on display.

Come in and look them over, and give us your order now.

The designs this year are more beautiful than ever, and they will cost you no more than ordinary Christmas Cards later on—and you will have your name on each one as well.

ORDER EARLY, while the assortment is complete.

Beattie-Oatway
Limited

Penman's Hosiery

When you think of Hosiery for fall and winter you will, doubtless, be reminded of the word Penman.

We are pleased to inform you that the following lines are exceptional in values and qualities.

Men's all wool ribbed Sox, in Heather and Black	$ .75
Cashmere Sox	75c and 1.00
Women's Black Cashmere Hose	1.00 and 1.25
Women's Heather Hose	1.00 and 1.50
Boys' Peter Pan for hard wear	60 to .75
Boys' and Girls, all wool, sizes 7, 7½, 8	.85
Boys' and Girls, " " 8½, 9, 9½, 10	1.00
Boys' and Girls, all wool, size 11	1.20

WE ARE AGENTS FOR

Jaeger All Wool Goods in Hosiery Underwear, Sweaters, &c.

Ask for illustrated catalogue of prices.

Creston Mercantile Company
LIMITED

RED ROSE TEA "is good tea"

Keeps Fresh and Fragrant in the Sealed Package

86

Canada's "Unknown Soldier"

Proud of the wonderful endurance, bravery and achievements of their soldiers, and rejoicing in the great victory of righteousness and liberty which they, by their heroic self-sacrifice, won for the world, the people of all the Allied countries in the Great War were anxious, not merely to do honor to their glorious dead, but to erect Memorials which would for all time create a lasting impression on the minds of future generations and remain a permanent influence, a national tradition of the highest patriotism.

Many were the suggestions advanced as to the form of such a National Memorial, and noble in conception as many of these suggestions were, the one conceived and carried out by the British Government of bringing the mortal remains of one of the many thousands of unidentified British soldiers home to England and interring the body with all the solemn grandeur and impressive services usually reserved for sovereigns and great statesmen in the historic Westminster Abbey, was admittedly the finest.

Here lies Britain's "Unknown Soldier" surrounded by kings and queens, the Empire's greatest statesmen, admirals and generals, authors, poets and painters, and of all the shrines to be visited with reverence and awe throughout the centuries to come, none will command greater attention and respect than this tomb of an "Unknown Soldier" who gave his life in the Great War in order that liberty should not perish in the world, and that millions as yet unborn should not be called upon to pass through the horrors and sufferings of war.

This "Unknown Soldier" rests in peace in Westminster Abbey, and at his tomb flowers are laid and reverence given, as the representative of all the hundreds of thousands of British soldiers, the privates in the ranks, through whose steadfastness and self-sacrifice the Empire lives today and its citizens enjoy the blessings of freedom and personal liberty. Britain's "Unknown Soldier" is representative of that spirit which built the Empire and made it what it is today. But he is representative of something even greater, finer and nobler, namely, that which is the expression of the greatest of all love, the laying down of one's life for another.

So universal has the acceptance been that the British conception of paying honor and tribute to an "Unknown Soldier" constitutes the finest of all Memorials, that it has been followed in France, Italy and the United States. It has now been suggested that Canada should do likewise, and that the remains of some one of the many Canadian soldiers lying unidentified in graves in France and Flanders should be brought to Canada in all honor on a Canadian warship and buried with fitting ceremonies, and in a fitting tomb, in the capital city of the Dominion.

There should be no hesitation in acting upon the suggestion. In no part of the world did the manhood of any country respond more quickly and splendidly to the call to service than in Canada. The youth of this Dominion did not stop to count the cost, but willingly offered their all in defence of home and country and for the maintenance of national honor and the continuance of human liberty. Canada gave over 600,000 soldiers to the armies of the Empire, and one out of every ten rests in a grave across the seas. We cannot bring them all back, but as Lieutenant-Governor Newlands of Saskatchewan says in endorsing the suggestion, we can, and should, bring a representative.

Canadians from coast to coast desire to pay all tribute to the memory of their heroic dead. That tribute should be paid, not only by the present generation, but by Canadians throughout the centuries to come. In the Great War Canada found a national consciousness it had not previously possessed. This Dominion is bigger and better because of the trials through which its people passed and the sacrifices its soldiers made. In year to come the period of the Great War will be recognized as the turning point in Canadian history, and the deeds of valor of Canada's soldiers as the light which spread a new illumination over the pages of our history and inspired a new enthusiasm and gave birth to a truly national spirit in Canada.

Generations yet unborn will recognize these truths to a far greater degree than we do today. Standing at the tomb of Canada's "Unknown Soldier" in Canada's capital city, future Canadians will pay homage to the sturdy sons of the Dominion who in the years of the Great War proved themselves worthy of their country and their race.

Everything that can be done to keep alive and intensify the pride of Canadians in their country and in the achievements of their fellow citizens should be done in the interests of Canada. Everything that can be done to show lasting honor to Canada's heroic soldiers will, even so, be small in comparison to what those soldiers did for Canada and the honor they brought to this country.

Canada should follow in the footsteps of Great Britain, France, Italy and the United States by preparing a magnificent national Memorial to her soldiers in the tomb of an "Unknown Canadian Soldier" at Ottawa.

DODD'S KIDNEY PILLS
FOR ALL KIDNEY DISEASES
RHEUMATISM BRIGHT'S DISEASE BACKACHE DIABETES
NUMBER 4087 THE PROPRIETOR

There is more action in an ounce of kitten than a ton of elephant.

Minard's Liniment for Distemper

If a man is wise he never jars a hornet's nest to find out what's in it.

Miller's Worm Powders seldom fail. They immediately attack the worms and expel them from the system. They are complete in themselves, not only as a worm destroyer, but as a highly beneficial medicine for children, correcting weak digestion and restoring the debilitated system to healthfulness, without which the growth of the child will be retarded and its constitution weakened.

Give your local merchant a chance. Buy at home.

Minard's Liniment for Garget in Cows

Community Life Popular

New Settlements in B.C. Enjoy Pleasures of Social Intercourse

Community life, with the conveniences and pleasures of greater human intercourse, are popular in the ranching and farming districts of British Columbia, and some sixty new communities have come into existence in the past year, bringing the total number up to 2,209. The new settlements are largely created by the occupation of new lands by soldier settlers.

If Headachy, Bilious Or Stomach Is Bad, Take "Cascarets"

Get a 10-cent box now.

Furred Tongue, Bad Colds, Indigestion, Sallow Skin and miserable Headaches come from a torpid liver and clogged bowels, which cause your stomach to become filled with undigested food, which sours and ferments like garbage in a barrel. That's the first step to untold misery—indigestion, foul gases, bad breath, yellow skin, everything that is sickening. A Cascaret to-night will give your constipated bowels a thorough cleansing and straighten you out by morning. They work while you sleep. Millions of men and women take a Cascaret now and then to keep their stomach, liver and bowels regulated, and never know a miserable moment. Don't forget the children—their little insides need a good, gentle cleansing, too.

America Has Premier Huntress

America's premier huntress is Mrs. Frederick Dalziel, who has recently returned from a big game shooting expedition in East Africa with a cargo of trophies of her prowess—the tusks of elephants and rhinoceroses, the skins of seven lions, the horns of buffaloes, a leopard and cheetah.

GLAD HE TRIED THE TONIC TREATMENT

Through Its Use Strength and Vigor Was Restored

To be tired after exertion is natural. Rest and food restore the body to normal after such fatigue. But to be tired all the time is a symptom of an anæmic condition that will not be corrected until the blood is built up.

Such an anæmic condition is so gradual in its approach and generally so lacking in acute pain that it is often difficult to persuade the sufferer to do anything for it. But it is not a condition that corrects itself. If the blood is not enriched the trouble will increase. The nerves will be undernourished and neuralgic pains will follow. Digestive disturbances often result from thin blood, sleep is disturbed and a general breakdown may occur.

Mr. Wilson Johnson, Nineveh, N.S., says: "A few years ago my system was in a badly rundown condition. My nerves seemed always on edge, and I found myself so weak that I could hardly do any work. I suffered from headaches and from pains in the back and under the shoulders, and was often so sleepless at night that, when morning came I felt as tired as when I went to bed. I was taking medicine all the time, but it was doing me no good. Then I read the testimonial of a man whose condition had been similar to mine, and who strongly recommended Dr. Williams' Pink Pills. I decided to give this medicine a fair trial, and when I had taken six boxes I felt much better. I continued taking the pills until I had taken six more boxes, and I can only say I am glad I did so, as I am now enjoying the best of health, and I advise all men who feel run down to give these pills a good trial."

Dr. Williams' Pink Pills can be obtained from any dealer in medicine, or by mail at 50 cents a box or six boxes for $2.50 from The Dr. Williams Medicine Co., Brockville, Ont.

Hardens Money-Metal

A process has been discovered for hardening money metal, which resists most acids, so that it can be used in the manufacture of tools that require sharpened edges.

Externally or Internally, it is Good.—When applied externally by brisk rubbing, Dr. Thomas Eclectric Oil opens the pores and penetrates the tissue, touching the seat of the trouble and immediately affording relief. Administered internally, it will still the irritation in the throat which induces coughing and will relieve affections of the bronchial tubes and respiratory organs. Try it and be convinced.

A General Feeling

As a last desperate means of getting back to normal almost every good citizen is willing to have the other fellow take smaller profits.—From the Baltimore Sun.

ECZEMA You are not experimenting when you use Dr. Chase's Ointment for Eczema and Skin Irritations. It relieves at once and gradually heals the skin. Sample box Dr. Chase's Ointment free if you mention this paper and send 2c. stamp for postage. 60c. a box; all dealers or Edmanson, Bates & Co., Limited, Toronto.

"YOUR TEETH"

HEAD INFECTION

By REA PROCTOR McGEE, D.D.S., M.D., Editor of "Oral Hygiene"

The great majority of bodily infections are due to abscesses in some part of the head, usually in the mouth, throat, nose or in the little cavities that are located in a chain from the base of the nose backward to the under surface of the skull.

These cavities are called sinuses.

Whenever there is an abscess that causes absorption of the poisonous material into the blood stream, it is called a focus—a focus of infection.

The reason so much attention is given to mouth infections is not because they are worse than any other infections, but because there are so many opportunities for infection in the mouth.

There are twenty temporary teeth which, in the normal course of life, are followed by thirty-two permanent teeth. Consequently, every one of us has the possibility of fifty-two sources of infection in the mouth alone, unless the teeth, both temporary and permmanent, are properly cared for.

Every infection shortens life either very slightly or very considerably. In order to keep a clean blood stream, points of infection must be removed, but how much better it is, and how much more sensible it is, to avoid these infections.

So far as the mouth is concerned, infection can almost always be avoided by proper care, in time.

The best time to begin preserving your health for the future is now. Just think of the wonderful opportunities ahead of us in this country. Only those who have health and energy can have the success of which they are capable. Pus is the enemy of success.

Well Worth Trying. Sufferers from Asthma who have tried many forms of treatment without beneficial results should not succumb to despair. They should at once procure a package of the genuine Dr. J. D. Kellogg's Asthma Remedy. The remarkable record established by this standard remedy is convincing proof of its extraordinary merit in the treatment of this agonizing ailment. If you are one of Asthma's many victims try Dr. J. D. Kellogg's without delay.

Want Hospital Act Amended

Joseph Needham, of Unity, Sask., was elected president of the Saskatchewan Hospitals Association at the annual convention held in Regina recently. Before the close a deputation visited the Provincial Government with the request for amndments to the Hospital Act.

Worms sap the strength and undermine the vitality of children. Strengthen them by using Mother Graves' Worm Exterminator to drive out the parasites.

The Sunny Side

A man once planted two rose trees, one on either side of his house. The trees were equally strong and healthy, but after a time the one grew and prospered, the other withered and died. Then the man discovered that the living one was on the sunny side of the house. Live on the sunny side of the street! Don't do shady things.

Keep Your Health

USE

MINARD'S "KING OF PAIN" LINIMENT

THE OLD RELIABLE. TRY IT!

Minard's Liniment Co., Ltd., Yarmouth, N.S.

SUCCESS

Lots of fertile eggs. Healthy chicks. Every bird kept in vigorous healthy, profitable condition, by Nature's tonic.

PRATTS POULTRY REGULATOR

Booklet "Practical Pointers" shows the way to profit and success. Write—

PRATT FOOD CO. OF CANADA LIMITED TORONTO

RHEUMATIC ACHES QUICKLY RELIEVED

THE racking, agonizing rheumatic ache is quickly relieved by an application of Sloan's Liniment.

For forty years, folks all over the world have found Sloan's to be the natural enemy of pains and aches.

It penetrates without rubbing.

You can just tell by its healthy, stimulating odor that it is going to do you good.

Keep Sloan's handy for neuralgia, sciatica, lame back, stiff joints, sore muscles, strains and sprains.

At all druggists—35c, 70c, $1.40.

Made in Canada.

Sloan's Liniment (Pain's enemy)

Best Show of Saskatchewan Sheep

"The best sheep show ever held in Saskatoon in which exhibits were confined to Saskatchewan," was the comment of J. G. Robertson, livestock commissioner, at the first of a series of winter fairs, which concluded with a sale of exhibits at Saskatoon. Two hundred spectators attended the show, but bidding was slow with few buyers.

Everybody Praises

Beecham's Pills after a fair trial. Those praise loudest who have used them longest. The great merit of Beecham's Pills has been proved all over the world.

There is nothing but praise everywhere for

BEECHAM'S PILLS

Sold everywhere in Canada. In boxes, 25c., 50c.

MONEY ORDERS

Send a Dominion Express Money Order. Five dollars costs three cents.

DANDERINE

Stops Hair Coming Out; Thickens, Beautifies.

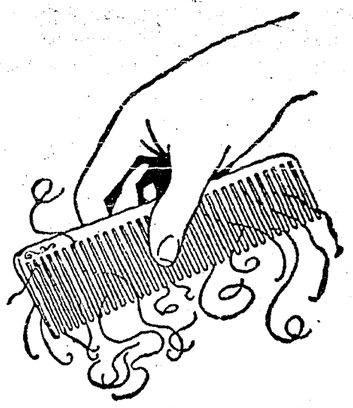

35-cents buys a bottle of "Danderine at any drug store. After one application you cannot find a particle of dandruff or a falling hair. Besides, every hair shows new life, vigor, brightness, more color and abundance.

America's Pioneer Dog Remedies

BOOK ON DOG DISEASES and How to Feed Mailed Free to any Address by the Author H. CLAY GLOVER CO., INC., 118 West 31st-street, New York, U.S.A.

CORNS

Lift Off with Fingers

Doesn't hurt a bit! Drop a little "Freezone" on an aching corn, instantly that corn stops hurting, then shortly you lift it right off with fingers. Truly!

Your druggist sells a tiny bottle of "Freezone" for a few cents, sufficient to remove every hard corn, soft corn, or corn between the toes, and the callusses, without soreness or irritaiton.

Railway Board Will Defer Decision On Grain Freight Rates

Winnipeg.—No decision will be rendered in the application for permission to allow the Canadian Pacific Railway Company the right to enter the Drumheller coal field over the line of the Canadian National Railways, until a public hearing has been held at Ottawa, it was announced by the board of railway commissioners.

Declaring that the basic industry of Western Canada—agriculture—was faced with absolute prostration; that farmers were leaving the country for the cities; and that grain traffic of the railways showed absolutely usurious returns ranging from 351 per cent. to 457 per cent., H. J. Symington, K.C., representing the Manitoba and Saskatchewan Governments and the United Grain Growers, Limited, asked the board of railway commissioners to make drastic and material reductions in the grain freight rates in western territories.

At the conclusion the board announced decision would be withheld pending a further hearing to be held shortly in Ottawa.

Trouble In Montenegro

Natives Rebel to Secure Independence From Serbia

London.—An insurrection has broken in Montenegro for the purpose of securing Montenegrin independence from Serbia, according to an Exchange Telegraph dispatch from Rome which connects the insurrection with the Albanian situation.

A Montenegrin battalion, says the message, has seized the highly important strategic height of Mount Lovcen.

Vast forest fires, alleged to have been started by the Serbs, are raging in the vicinity of Podgoritza.

The advance of Jugo-Slav troops into Albania has been arrested by heavy counter-attacks on the part of the Albanians, according to a Central News dispatch from Rome.

New Shippers to Trail Smelter

Nelson, B.C.—Six new shippers, all from the Slocan, sent ore to the Trail smelter during the first week in November. The week was also notable for having one of the heaviest tonnages of the year, 11,307 tons of ore and concentrates being received. The total receipts for the year to date at Trail stand at 348,508 tons.

Selling Out Racing Stable

Winnipeg.—D. J. McDonald, well-known race horse owner of this city, is going out of the racing game and is selling his entire stable. Phil Patch, 2.05 1-2, one of the leading pacers in Canada, losing only four races this season, is among the horses to be sold.

HALIFAX EXPLOSION WRECKED HER NERVES

The reader will, no doubt, remember when a few years ago there was a collision in the Halifax, N.S., Harbor and one of the munition ships was blown up, causing great loss of life and laying a large portion of the city in ruins, and causing a great deal of suffering and distress among the inhabitants.

Mrs. Winfield Dill, now of Windsor, N.S., was living in Halifax at that time and went through this trying experience and the shock wrecked her nerves. She writes as follows:—"I was living in Halifax at the time of the explosion, and it wrecked my nerves so that I could not do my housework. I would take such nervous spells I would be under the doctor's care.

I saw Milburn's Heart and Nerve Pills advertised, so I took two boxes, and they helped me so much I took six more, and now I am completely relieved. I can recommend them to anyone suffering from heart and nerve trouble."

To all those who suffer from nervous shock we would recommend our

MILBURN'S HEART AND NERVE PILLS

as the best remedy to tone up the entire nervous system and strengthen the weakened organs. Milburn's Heart and Nerve Pills are the original heart and nerve food having been on the market for the past 27 years. Price, 50c a box at all dealers, or mailed direct on receipt of price by The T. Milburn Co., Limited, Toronto, Ont.

Lloyd George May Yet Attend Conference

Washington.—Mr. Lloyd George, in a personal message delivered at the state department by Ambassador Geddes, expressed regret at his inability to attend the opening session of the conference and declared that nothing but the intensely delicate state of the Irish negotiations and matters relating to unemployment legislation in parliament precluded his attendance. He stated that he hoped to be present before the conference reached the deciding stage of its momentous work.

Fire Destroys Ontario Homes

Only Two Members of Family at Kearney Escape

North Bay, Ont.—Five persons dead and one child badly burned, was the total reached in the casualties of a fire which destroyed three houses at Kearney, Ont.

The dead are:

Mrs. Fred Wheeler, her baby girl, Doris, aged three months; Doric, aged about three years; Roy Wheeler, aged about six, and Sophie, 17, who died from burns. Another child, Mildred, is in a critical condition.

The only members of the family to escape were William, aged 23, and Freddie, aged nine, who jumped from a window at the rear of the house. William made a brave attempt to rescue his mother from a front room but she failed to answer to his calls. She was dead.

The tragedy occurred during the absence of Mr. Wheeler, who had left for North Bay, a distance of about 25 miles, on an early train. He was informed of the fate of his family by a telegram which was handed to him at the station here and sobbing pitifully he sought the nearest telephone. The meagre information available as yet does not account for the origin of the fire.

Increase in Manitoba Population

1921 Census Shows Province Is Growing Rapidly

Ottawa.—The result of the 1921 census shows that the population of the province of Manitoba increased from 461,190 in 1911 to 613,008, an increase of 42.92 per cent. The population of Winnipeg increased from 136,035 in 1911 to 178,364 in 1921, an increase of 42,329 per cent. The city of St. Boniface increased from 7,483 in 1911 to 12,816 in 1921, an increase of 5,333, or 71.20 per cent. A recent bulletin from the census department gave St. Boniface a population of 13,816. This, it was explained, was due to a typographical error.

The city of Brandon increased from 13,839 in 1911 to 15,359 in 1921, an increase of 10.99 per cent. Portage La Prairie increased from 5,892 in 1911 to 6,748 in 1921, an increase of 14.60 per cent.

Britain Will Pay Interest to U.S.

Arrangement Has Been Made to Pay £50,000,000 Yearly

London.—An arrangement has been made to begin paying the interest on the debt owned by Great Britain to the United States at the rate of £50,000,000 yearly, it was announced in the House of Commons by Sir Robert Horne, chancellor of the exchequer.

Sir Robert made this announcement in the course of a statement on the budget prospects. He added with emphasis:

"I hope this remark about the debt we owe the United States will not be made the occasion for any discussion of the inter-allied indebtedness. It does not conduce to the friendliness of the feeling between the United States and ourselves to discuss that matter at all at present."

WESTERN EDITORS

Hon. C. D. MacPherson, Daily Graphic, Portage la Prairie, Minister Public Works Department, Manitoba Government.

Japan Facing Deficit

Situation Will Make the Strictest Economy Necessary

Tokio.—Japan faces a deficit of 30,000,000 yen for the present fiscal year, the cabinet was told by Baron Takahashi, minister of finance. He added that current revenues indicated the figure might be even greater. Commenting on his statement, the Yomi Huri Shimbun says:

"The situation renders strict economy in framing the new budget absolutely necessary. The finance department thus will have to resort to the broadest policy of retrenchment in examining the draft estimates presented by each government department."

Mother! Open Child's Bowels With California Fig Syrup

Your little one will love the "fruity" taste of "California Fig Syrup" even if constipated, bilious, irritable, feverish, or full of cold. A teaspoonful never fails to cleanse the liver and bowels. In a few hours you can see for yourself how thoroughly it works all the sour bile, and undigested food out of the bowels and you have a well, playful child again.

Millions of mothers keep "California Fig Syrup" handy. They know a teaspoonful today saves a sick child tomorrow. Ask your druggist for genuine "California Fig Syrup" which has directions for babies and children of all ages printed on bottle. Mother! You must say "California" or you may get an imitation fig syrup.

Returns From Perilous Journey

Small Motor Boat Made Journey to Siberian Coast

Vancouver.—The little motor ship, Casco, captained by O. L. Lee, under charter to the Hudson's Bay Company, has returned from an adventurous journey to th North Siberian coast.

The Casco left here early in June and visited a number of ports in the Behring and Siberian Seas. At Petropavlosk, while repairing gas tanks on a launch alongside, two of the Casco's crew were killed in an explosion. They were G. A. Clucas and J. O. Overhill, engineers, Sydney Elvy, of Vancouver, sustained severe burns when he tried to rescue Clucas at the risk of his life.

Auto Runs Into Water

Four Men Have Narrow Escape Through Driver's Error

Prince Rupert, B.C.—Four men narrowly escaped drowning when a closed automobile in which they were riding plunged over a wharf here and sank in the harbor. The men were trying out a new car, and the driver threw it into "high" when he meant to apply the brakes. They had to fight their way out of the closed car while under water.

Report Anti-Bolshevik Revolt

London.—Cecil Harmsworth, undersecretary for foreign affairs, replying to a question in the House of Commons, stated the government had received a report that an anti-Bolshevist revolution had broken out in the southern part of Russia. He said no information had been received regarding a report that General Petlura, Ukranian leader, was engineering the revolution from Rumania.

World Is Settling Down To Work, Says Lloyd George

London.—Mr. Lloyd George, speaking at the Lord Mayor's banquet, declared that there was a better prospect of Great Britain's proposals to Ireland being heeded today and Ireland accepting the invitation to enter the British commonwealth as an equal than for years, but that the conference was still in a critical stage. Beyond this he carefully refrained from divulging the results or the possibilities of the conferences which are now being held with the Irish representatives.

In his opening remarks the Prime Minister alluded to the economic troubles afflicting the world, such as followed the Napoleonic wars. He expressed the conviction that the force of the cyclone was already spent, and followed with a recital of numerous symptoms indicating that a revival was coming, particularly the fact that "in every land the slackness that seemed to overcome labor is passing away."

"The world is settling down to work," said Mr. Lloyd George, "and it is work alone that will fill the depleted tills which will enable purchases to come to the markets. The blue sky is beginning to emerge. The Washington conference, summoned by President Harding, is like a rainbow in the sky, for, without the assurance of peace, restoration of business is impossible.

"This conference comes none too soon. So far the war has not had the effect which every sane man anticipated from it, in arresting the growths of armaments. Man is the most unteachable of all animals. If you inflict punishment upon any other animal he quickly learns the lesson. But, take the late war; it was the most terrible destruction in the history of the world. That lesson was scourged deep into the flesh of the world; and yet no sooner are we out of it than the nations spend their substance in devising and amassing fresh engines for war; fresh subjects spring up everywhere to justify war. You might imagine that the one purpose and glory of national organization was human slaughter.

Great Britain Objects to French Priority

Agreement Regarding Reparations Injurious to British Interests

Washington.—Objections have been made by the British Government to the Loucheur-Rathenau agreement under which Germany would pay a considerable part of reparations in kind, that is in building materials and machinery, for the reconstruction of the northern departments of France.

The protest, which has been forwarded to Premier Briand by cable from Paris represents that the agreement gives France a priority in payment over other allies and is thus injurious to British interests.

Comment among members of the French delegation to the armament conference is that it was really upon the suggestion of British statesmen that the French Government authorized M. Loucheur to negotiate with M. Rathenau.

The London point of view was that Germany could never pay more than a percentage of reparations in cash and that France ought to take products in part payment.

Shorn of Splendor

Lord Mayor's Show In London Is Curtailed With a View to Economy

London.—The historic procession of the Lord Mayor of London was shorn of much of its customary splendor with a view to economy in the face of prevailing distress. The usual banquets in connection with the election of new mayors throughout the country were abandoned in many places for the same reason.

U.S. Loan Declined

Victoria Can Raise Funds in London When Required

London.—A Melbourne dispatch to the Exchange Telegraph Company reports W. M. McPherson, treasurer of Victoria, as announcing that he had declined "a tempting offer of a United States loan to Victoria." The declination, he said, was because of the fact that he had completed negotiations in London for a loan to be available when the government here desired to raise funds through this means.

RED PIMPLES ITCHED TERRIBLY

On Chest, Face, Arms. Burned Badly. Cuticura Heals.

"Ever since I can remember, my chest, face, and arms were filled with dry, red pimples. They were scattered all over me, and itched terribly at times, and I scratched them, causing them to fester and get sore. Sometimes they would dry away and form scales which burned badly.

"Then I used Cuticura Soap and Ointment. I had used them two or three times when I felt better and I was healed with one box of Cuticura Ointment together with the Cuticura Soap." (Signed) Miss Bertha Kass, Russell, Manitoba, February 19, 1919.

Use Cuticura Soap and Ointment for all toilet purposes. Soap to cleanse, Ointment to heal.

Soap 25c, Ointment 25 and 50c. Sold throughout the Dominion. Canadian Depot: Lymans, Limited, St. Paul St., Montreal.
Cuticura Soap shaves without mug.

Fine Ripe Tomatoes & Best Spices

CLARK'S TOMATO KETCHUP

Just a dash adds zip to the stew or fish, etc. The well spiced and seasoned fine ripe tomatoes are a wholesome and tasty relish.

Made from Canadian Produce and sold everywhere in Canada.

6-4-21

Local and Personal

Your photo makes an excellen Christmas gift. Asher's studio.

Mrs. Lidgate returned on Friday from a week's visit with Mrs. Forrester at Kitchener.

DRY WOOD FOR SALE—16-inch cottonwood, $4.50 a cord, cash on delivery. Fred Smith.

Miss A. Doyle of the Staples Fruit Co. staff, is a holiday visitor with her parents in Nelson this week. 8

FOR SALE—Well bred driving horse in good condition, or will exchange for good work horse. Robson, Wynndel.

Sat'y GRAND Nov. 26

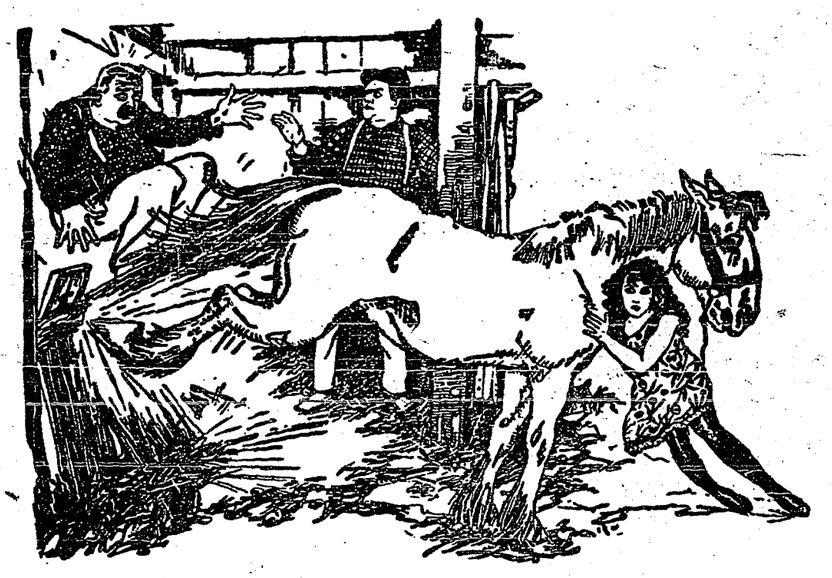

There's Many a "Kick" Where You Least Expect It!

Look at this picture and ponder. Father thought there was no more "pep" in the old nag, but his wayward daughter discovered that there was a wallop left in each old hoof——and she used the one horse power battering ram in self defence.

Think farm life is dead from the neck up? No "kicks" left in it? Oh! what a lot you've got to learn!

See the simple life exposed——get next to Nature——watch the All Star Comedy Cast tear the veil of secrecy from the romance of rural righteousness in

MACK SENNETT'S

Big New FIVE-REEL Comedy Sensation

"DOWN ON THE FARM"

1-Reel TRAVELOGUE and SCREEN MAGAZINE

Next Saturday—Katherine MacDonald in "Thunderbolt." Billy Vernon Comedy, "Petticoats and Pants."

All Kinds of Wood For Sale Dry or Green

I have 1000 Cords at your disposal.
Come in and talk it over.

All kinds of contracts taken and estimates given on same.

Stan. M. Watson

Office: Mrs. Bruce's old stand, opp. Methodist Church

IF YOU ARE THINKING OF BUILDING NOW IS THE TIME!

No doubt you will pay more money for lumber next year.

WE HAVE A COMPLETE STOCK OF LUMBER

All kinds of Mouldings and Finish
Shingles and Brick

Canyon City Lumber Company
LIMITED

The Ladies' Aid of the Presbyterian Church are having their annual bazaar on Tuesday, Dec. 6th, in Speers' Hall.

LOST—On November 13th, between Alice Siding and Duck Creek, a raincoat. Owner please leave at Reyiew Office.

Creston Bakery this week announces a drop in the price of bread from 12½ to 10 cents a loaf, effective Monday next.

Mrs. R. M. Reid of Macleod, Alta., is renewing old acquaintances in Creston this week, and is stopping with Mrs. Speers.

Mrs. W. S. McAlpine returned at the end of the week, after a two weeks' vacation with friends at Proctor and Nelson.

All Victor Records—"His Master's Voice"—formerly selling at $1 and 1.65, will sell for 85c. and $1.50 in future at Beattie-Oatway, Ltd.

SPIRELLA CORSETIERE—For appointments, call or write Mrs. H. B. Peairs, Box 67, Creston. Residence, over Mawson Bros. pool room.

Chas. Faas, who is now making headquarters at Grand Prairie, Alta., arrived home at the end of the week for a week's visit with his family here.

FOR SALE—Bay horse, 9 years old, quiet, anybody can drive him; also a lot of driving harness and a light democrat, going cheap. S. M. Watson, Victoria Ave.

Geo. Truscott of Battleford, Sask., is a visitor here this week with his mother, Mrs. H. Truscott. He is en route to Harrop, where he has settled with his family.

We erred last week in the repore of the executive elected by the local branch of the Farmer-Labor party. Instead of F. Simister the report snould hdve read W. T. Simister.

Dr. J. H. Hamilton of Revelstoke, the Liberal candidate in West Kootenay, was here on Monday for a conference with his supporters. Owing to pressure of professional business it is probable he will retire from the fight.

Although none of the French-made poppies were available for sale here on Armistice Day, the members of the Women's Institute turned out a home-made substitute for which there was a great demand, some 400 of them being sold.

Popular prices of 50c. and 25c. will prevail at the dinner which the Methodist Ladies' Aid are serving in Speers' Hall on Thursday night next, Nov. 24th, from 6 to 8 o'clock. Hot roast chicken, pumpkin pie, etc., will feature the menu.

N. Schade is back from a couple of months stay at his farm at Rosthern, Sask., and reports crop in that province to have averaged up well. On his own place he helped thresh 200 acres of wheat that averaged 52 bushels to the acre.

Rev. J. B. Stirling of Nelson, who took the Presbyterian services here on Sunday, had a fine turnout in the evening, at which he favored with a well rendered tenor solo, "Forever with the Lord." Rev. J. A. James took the work at Nelson the same day.

Miss May Gemmell, national girls work secretary for the Anglican, Baptist, Methodist and Presbyterian churches in Canada, is to be in Creston next Monday, and will address a meeting in the Presbyterian Church at 8 p.m., to which all are invited.

L. W. Humphrey, Farmer-Labor candidate in West Kootenay, will address the electors of the Valley on Saturday night, at 8 o'clock, in Mercantile Hall, assisted by local speakers All are invited to come out and hear the farmer-labor platform discussed.

Through the accidental discharge of a shotgun which he had taken with him on a trip to the flats for hay on Friday last, Lionel Moore lost the tops of the second and third fingers of his right hand—amputation having to be made of the digits near the first knuckle joint.

Bigger and better than ever is the promise of the ladies in charge of the annual bazaar of Christ Church, which will be held on December 2nd in the Parish Hall. In the evening there will be a dance for which Mesdames Lister and Foreman will provide the music.

The first snowfall of the season was in evidence on Tuesday when in an all day effort to provide the white goods about three inches of it accummulated, a good deal of which is still here. Along with it came the coldest weather of the season—15 above zero on Thursday morning.

None should miss the picture show at the Grand on Saturday night, the feature of which is Mack Sennett's big five reel side-splitting comedy, "Down on the Farm." Over an hour of continuous laughter is assured, and along with it will be a one-reel treyelogue and one reel Screen Magazine.

There was quite a good turnout for the semi-religious Armistice Day memorial service on Friday afternoon at the present soldiers' memorial. A very brief address was given by Rev. H. Varley, and Revs. James and Knox also assisted at the service, which opened with the doxology and closed with the national anthem.

Thrifty hourewives are to have an exceptional opportunity to do the season's shopping at the big removal sale which starts at Speers' lower store on Saturday, and closes Saturday night, Nov. 26th. The very highest quality lines in staple goods are offered at prices that are sure to attract a big crowd of buyers, so shop early. See announcement on page 4.

The biggest crowd ever seen at whist drive and dance in at least three years was in evidence on Friday night for the Women's Institute card party in the Parish Hall. 25 tables of players were in evidence and still there was not tables enough. The prize-winners were Mrs. F. Foster and Mr. Osborn. A splendid lunch followed cards and at 11 dancing started with Mrs. Foreman and Mr. Alex. Lidgate furnishing the music. The cash intake was just over $100.

Creston's brass band, which has been dormant for almost two years back, has been re-organized with W. Truscott, president; G Hendy, vice-president; and E. Craigie, secretary. Mr. Hendy has been appointed bandmaster, and as he has had much experience as a band leader is may confidently be expected that the town will shortly have the pleasure of hearing the best band in the town's history. The first practice was held on Tuesday night, with thirteen players in attendance.

Special Prices
on
Gliscalco Radiator Fluid

Can't freeze. Best on the market. $2.50 per gal.

Ford Power Plants

20 horse power. $200 laid down.

Complete line of
Dayle Eveready Flaçhlights and Batteries

Batteries Stored and kept Charged for $1 per month

Creston Auto & Supply
R. S. BEVAN, Prop.

MILK

Rich in Butterfat, and from Tuberculin-tested Cows

CREAM FOR SALE at all times

7 Quarts or 14 Pints for $1.00.

MOUNTAIN VIEW RANCH
WALTER V. JACKSON

LAND REGISTRY ACT
Section 160

IN THE MATTER of Lot 147 of Lot 812, Group 1, Map 750c, Kootenay District.

Proof having been filed in my office of the loss of Certificate of Title No. 14491A to the above mentioned lands, in the name of Sarah Catherine McKim, and bearing date the 22nd April, 1911, I HEREBY GIVE NOTICE of my intention at the expiration of one calendar month from the first publication hereof to issue to the said Sarah Catherine McKim a provisional Certificate of Title in lieu of such lost Certificate. Any person having any information with reference to such lost Certificate of Title is requested to communicate with the undersigned.

Dated at the Land Registry Office, Nelson, B.C., this 5th day of October, 921.

E. S. STOKES, Registrar.

Date of first publication, Nov. 4, 1921.

MINERAL ACT
FORM F

Certificate of Improvements

NOTICE

Kirby Fr., Kirby Fr. No. 1, Kirby, Kirby No. 2, Kirby No. 3, Kirby No. 4, Kirby No. 5 Mineral Claims, situate in the Ainsworth Mining Division of Kootenay District.

Where located: At Riondel.

Take notice that I, A. H. Green, acting as agent for A. J. Curle, F.M.C. No. 30590c; W. T. Kirby, F.M.C. No. 30587c; E. L. Kirby, F.M.C. No. 30588c; Freida Burgess, F.M.C. 30594c; and R. V. D. Guthrie, Free Miner's Certificate No. 30589c, intend, sixty days from date hereof, to apply to the Mining Recorder for a Certificate of Improvements, for the purpose of obtaining a Crown Grant of the above claims.

And further take notice that action, under section 85, must be commenced before the issuance of such Certificate of Improvements.

Dated this 22nd day of September, A.D. 1921. A. H. GREEN.

Shoe Repairing

Men's Half Soles, $1.25
Women's Half Soles, $1.00
Guaranteed for 6 months.

Alex. Mirabelli
Shoemaker - - CRESTON

Is there any Meat in the House?

This is the first question that presents itself to the housewife if an unexpected visitor drops in for a meal. But why worry?

Shamrock Brand
Hams and Bacon
Finest Quality
Cooked Ham
Lunch Meat
Bologna, &c.

are always to be had here. In meats nothing quite equals 'Shamrock' products.

P. BURNS & CO., Ltd.

Synopsis of Land Act Amendments

Minimum price of first-class land reduced to $5 an acre; second-class to $2.50 an acre.

Pre-emption now confined to surveyed lands only.

Records will be granted covering only land suitable for agricultural purposes and which is non-timber land.

Partnership pre-emptions abolished, but parties of not more than four may arrange for adjacent pre-emptions with joint residence, but each making necessary improvements on respective claims.

Pre-emptors must occupy claims for five years and make improvements to value of $10 per acre, including clearing and cultivation of at least 5 acres, before receiving Crown Grant.

Where pre-emptor in occupation not less than 3 years, and has made proportionate improvements, he may, because of ill-health, or other cause, be granted intermediate certificate of improvement and transfer his claim.

Records without permanent residence may be issued, provided applicant makes improvements to extent of $300 per annum and records same each year. Failure to make improvements or record same will operate as forfeiture. Title cannot be obtained in less than 5 years, and improvements of $10.00 per acre, including 5 acres cleared and cultivated, and residence of at least 2 years are required.

Pre-emptor holding Crown grant may record another pre-emption, if he requires land in conjunction with his farm, without actual occupation, provided statutory improvements made and residence maintained on Crown granted land.

Unsurveyed areas, not exceeding 20 acres, may be leased as homesites; title to be obtained after fulfilling residential and improvement conditions.

For grazing and industrial purposes areas exceeding 640 acres may be leased by one person or company.

Mill, factory or industrial sites on timber land not exceeding 40 acres may be purchased; conditions include payment of stumpage.

Natural hay meadows inaccessible by existing roads may be purchased conditional upon construction of a road to them. Rebate of one-half of cost of road, not exceeding half of purchase price, is made.

PRE-EMPTORS' FREE GRANTS ACT.

The scope of this Act is enlarged to include all persons joining and serving with His Majesty's Forces. The time within which the heirs or devisees of a deceased pre-emptor may apply for title under this Act is extended from for one year from the death of such person, as formerly, until one year after the conclusion of the present war. This privilege is also made retroactive.

No fees relating to pre-emptions are due or payable by soldiers on pre-emptions recorded after June 26, 1918. Taxes are remitted for five years.

Provision for return of moneys accrued, due and been paid since August 4, 1914, on account of payments, fees or taxes on soldiers' pre-emptions.

Interest on agreements to purchase town or city lots held by members of Allied Forces, or dependents, acquired direct or indirect, remitted from enlistment to March 31, 1920.

SUB-PURCHASERS OF CROWN LANDS.

Provision made for issuance of Crown grants to sub-purchasers of Crown Lands, acquiring rights from purchasers who failed to complete purchase, involving forfeiture, on fulfilment of conditions of purchase, interest and taxes. Where sub-purchasers do not claim whole of original parcel, purchase price due and taxes may be distributed proportionately over whole area. Applications must be made by May 1, 1920.

GRAZING.

Grazing Act, 1919, for systematic development of livestock industry provides for grazing districts and range administration under Commissioner. Annual grazing permits issued based on numbers ranged; priority for established owners. Stock-owners may form Associations for range management. Free, or partially free, permits for settlers, campers or travellers, up to ten head.