JUN 27 1921
VICTORIA, B.C.

THE CRESTON REVIEW

VOL. XIII. CRESTON, B. C., FRIDAY, JUNE 24, 1921 No. 21

Erickson

John Cartwright of Hamilton, Ont., who has been a visitor with his son, Elvin, for the past few months, left on Wednesday on his return trip. He will visit at Alberta and Saskatchewan points on the way back.

Miss Beatrice Tudor left this week for a short holiday with friends at Kingsgate.

Express shipments at Erickson depot are averaging well over 100 crates a day at present, with high water mark on Tuesday with 121 going out—strawberries and raspberries.

Rev. H. Varley will be here for English Church service in the schoolhouse on Sunday morning at 10.30.

Orchardists report the "June drop" to date just about right, with the McIntosh Red coming down the heaviest. Considerable hand thinning will have to be done, however, with most of the other varieties.

School will close for the midsummer holidays on Thursday next. Principal Jay, who has been in charge since the first of the year, has turned in his resignation, and the trustees are already looking for his successor.

Mrs. Spencer Lewis has returned to Kingsgate, after quite an extended visit with Mrs. E. Martin.

Good work is being done preliminary to the hard surfacing of the roads in this section by the grading down of the hill near the Fisher creek and putting a rock bottom in at the low spot known as the Duperry Creek. Construction on the main roads should be under way by the end of the month.

[illegible] and Thelma Thomas are at Cranbrook this week, where they are writing on the Entrance examinations.

Some of the ranchers have already cut their first crop of alfalfa, and another cutting should be general before the end of the month.

Miss Herbert of Winnipeg, Man., is a visitor here this week, the guest of her cousin, Mrs. Frank Staples.

Wynndel

The stork paid a June visit here on the 7th, when a fine 12 pound boy was left at the home of Mr. and Mrs. D. Matthews.

V. Funk arrived from Cranbrook on Sunday, and has taken the position of shipper during the berry season with the Co-Operative Fruit Growers.

We are once again enjoying the status of a ball city, the usual army of berry pickers having already arrived. Most of the pickers who were here last year are back again, and state they look forward with pleasure to spending the berry season at Duck Creek.

Misses C. Rosedale, L. Williams, P. Fornell and Chas. Magee, and Messrs. C. Fenton and W. A. Mason left on Sunday for Creston where they will remain for four days writing on the Entrance examinations.

Mrs. Smith of Cranbrook, Alta., is here on a visit to her daughter, Mrs. Sadler.

Geo. Dimmock of Fernie, who was here last winter, returned again on Tuesday, and figures on spending part of the summer here.

The Co-Operative Fruit Growers loaded out their first car of strawberries on Tuesday afternoon, and anticipate loading out at least ten more before the season is over.

The United Farmers are holding their regular monthly meeting at the schoolhouse on Wednesday, June 29 at 8.30 p.m. All members are urged to be present.

Wynndel Athletic Club had a meeting in the schoolhouse on Thursday night to discuss the purchase of a piece of land for the club park, tennis courts and other sports.

Mr. and Mrs. W. B. [illegible] arrived on Monday on a visit to Mr. and Mrs. Vic. Johnson. Mr. Emmons being busy fixing up the water system at the Ogilvie ranch. Mrs. Emmons is employing her time helping with the berry crop of the big red berries.

Now that the water is beginning to go down the mosquitoes are beginning to arrive in their usual [illegible] quantities, and everyone is [illegible] swatting or something.

Miss A. Blackmore of Fernie is visiting on Wednesday, and is a guest at the Butterfield where she is picking berries.

Mr. and Mrs. D. Mail of Balfour arrived on Wednesday, and are residing in the J. Pitt Brooke shack on the Butterfield place for the berry season.

School closed here on Tuesday, 21st, and all the children are busy picking berries, when they are not asleep or eating ice cream. The examiners are writing on the Entrance exams—the biggest class Wynndel school has ever sent up.

Messrs. J. and H. A. Beddis and friend spent a day at Summit Creek last week, and returned with a fine catch of chub and trout. P. Fornell and Chas. Fossland spent a couple of days angling down the lake, and had a catch of about eighteen fine lake front and a chub weighing ten pounds.

W. H. Botts, who has been at Cardston, Alta., the past three weeks, returned on Monday to handle his berry crop.

W. J. B. Biker, provincial water engineer, and Mr. Evans, his assistant, of Nelson, were business visitors here on Tuesday. Mr. Biker is having a meeting in the schoolhouse on Friday night, on irrigation.

Erickson

Section foreman Nicholls is here this week with an extra gang putting in a considerable quantity of new ballast in the yard as well as east and west of this point.

Miss Kate Bolley of Creston was a visitor here a few days this week, the guest of Mrs. Loasby.

Mrs. Martin, who has been here on an extended visit with Mrs. Whiteides, expects to leave for her home in Vancouver this week.

Mr. and Mrs. Jack Cameron were Creston callers on Sunday, where Jack lent a hand in the baseball match that afternoon, playing first base for the Outlaws, who were beaten by the Regulars by a two to one score.

The next English Church service will be on July 3rd at 10.30 a.m., with a children's service a half hour earlier.

The strawberry crop is moving out in larger quantities than for some years back. Shippers are complaining of the trouble they are put to dodging around strings of freight cars in order to get the fruit from the rigs across the yard tracks to the depot to ship.

Mr. and Mrs. Jas. Cook of Creston were week-end visitors with Sirdar friends, Mrs. Cook remaining until the middle of the week.

The biggest single-car tourist party seen here this season came in from Cranbrook on Friday, consisting of Mr. and Mrs. W[illegible] and Mr. and Mrs. Bowness and a couple of members of members of their families. They were on a business pleasure trip to Nelson, at which point the men are interested in a mining property.

Mayor Daly authorizes us to say that the crest of the high water has been reached. Observation peak at Summit Creek is now clear, a never failing sign that the bulk of the snow has melted, and a steady fall in the flood waters may be looked for. With the going of the water, however, comes the mosquitoes, which promise to be fully as numerous and active as during past season.

BIRTH—On June 17th, to Mr. and Mrs. J. D. Sigers, a daughter.

BIRTH—On June 19th, to Mr. and Mrs. [illegible], a daughter.

BIRTH—On June 19th, to Mr. and Mrs. J. E. Pettigrew, a daughter.

Lister

Mr. and Mrs. J. Finlay are visiting this week with friends at Nelson, Greenwood and Vancouver.

Lister school had one candidate at Creston [illegible] Frank Alexander. Miss Austad was also there writing on the examination for second class certificate.

Lister S. W. T. A. met in regular session at the schoolhouse last Saturday night, the feature of the session being the reading of "President Bill" on the [illegible] the school.

The schoolhouse was crowded to the doors on Thursday night for the public meeting under United Farmers auspices, at which President Towers presided. The speaker was Chas. Travers, who handled his subject, "The place of poultry on a fruit farm," in interesting and practical fashion, holding the closest attention of his hearers for almost three hours. Mr. Travers, who was the guest of C. E. Phillips while here, left on Friday for Nelson.

BIRTH—On June 14th to Mr. and Mrs. John Bird, a son.

This is consolidating week for the Thompson families. Jas. Jory has [illegible] on the E. Thompson place, while Ivor Christian is building on a residence for Fred M. Thompson.

[illegible] are in the pea hoeing class. W. J. Read is supplying his residents with a fine lot of honey in the comb at very reasonable prices. Jas. Jory has a good supply of strawberries to offer his neighbors.

A Red Cross Campaign

In connection with the Red Cross Society drive throughout Canada to raise funds for their peace time work—one part of which is the placing of public health nurses in the rural districts—a meeting was held on Monday evening, at which a committee was formed to canvass the Valley for members. The annual membership fee of the Canadian Red Cross Society is $1, with junior members enrolled at 25 cents, and it is hoped that all will be ready when the canvassers call. The funds will be remitted to the Red Cross Society, which is in need of money to carry out their programme as follows:

1. Completion of war work;
2. Extension of rural nursing service;
3. Administration and supervision of the nursing centres maintained entirely or partly by the society;
4. Organization of local and Junior Red Cross branches;
5. Health work in the schools;
6. Establishment of a nursing service for coastal lighthouses;
7. Establishment of Disaster Relief Depots throughout the province;
8. Establishment of Red Cross workshops for disabled soldiers.

Alice Siding

School closed for the midsummer vacation this week and, we understand, it is not Principal Steel's intention to teach here next term.

W. J. B. Biker, provincial water rights engineer of Nelson, along with his assistant, Mr. Evans, were here early in the week when they had a conference with the several ranchers who have licenses to use water from Lizard Creek. It would appear that more licenses have been issued than can possibly be supplied from the stream.

Will and Henry Vanness have been awarded that prize in connection with the gopher killing contest open to the school pupils, and which has been carried on the past six weeks. Each of them received a serviceable jack knife.

Mrs. Beaver, with her daughters, Misses Amy and Jennie as well as her son and daughter-in-law, motored here from Creston, Alta., the latter part of the week and are guests of H. Henry as at present.

Fruit inspector Fletcher and Union Manager Loveday were here on a visit of inspection at the end of the week. Mr. Fletcher states this year's berry crop is the finest he has seen in this section for at least a half dozen years.

Hats off again to Alice Siding! This time for producing the earliest new potatoes and green peas. Mr. and Mrs. Payne on the Midford ranch, fared sumptuously on both of these new season delicacies on Monday, June 20th—fully two weeks earlier than they even dreamt of having them at Wynndel, we hear.

In connection with the closing features of Alice Siding school, announcement is made that the following pupils have been awarded the honor rolls for the full September to July term: Gladys Stewart, regularity and punctuality, Henry Vaness.

Kitchener

F. McIlmoyle, millwright for Kitchener Timber Company, who has been here for some time, left on Tuesday for Wattsburg, where he has accepted a position.

Mr. and Mrs. Francens of Moyie arrived here last week, and are occupying the C.P.R. house.

Percy Watson, who has been employed by the Kitchener Timber Company for some time, left on Monday for his home at Creston.

Their new mill being now complete the Kitchener Timber Company commenced sawing on Tuesday.

The family of R. Brown, who has been employed here for some time, arrived on Sunday from Michel, and will make Kitchener their future home.

[illegible] June 20th, to Mr. and Mrs. J. Langlois, a son.

Mr. A. [illegible] for a few days at his home in Cranbrook.

J. Hunt of Kitchener Timber Co. left on Monday for his home in Vancouver.

G. A. Hunt has recovered from his recent illness and has returned to Erickson, where he will work on his ranch.

Bill Bilanger and C. Leamy were among those from Creston who attended the dance here on Saturday night.

A most enjoyable dance was given at the "Bowery" on Saturday night. The music was by the Vancouver orchestra and there was a large crowd in attendance.

The "Bowery" dancing pavillion will be the scene of another dance this Saturday evening, June 25th, when the same excellent music will be provided by the Vancouver three piece orchestra—piano, violin and drums. The Bowery provides a first-class dancing floor 40 x 24 feet, and Manager Lloyd guarantees a good time to all his patrons.

Two-Room School Addition

A two-room addition—one room of which will be completed throughout—will be made to Creston's school accommodation forthwith. This was the plan of the trustees, and it was endorsed at a rather poorly attended meeting of the ratepayers at the school on Friday night. Each of the rooms will be 24 x 30 feet, and the completed room, which will be used by the primary scholars, will have seating space for 50 pupils. The extra room will be finished with the exception of lathing and plastering, and will be available as a bad-weather playroom for the junior scholars. The entrance to the new school will be from the road, the building being on the lot recently purchased from Harry Wright of Trail. The structure will be one story, set on cement pillars, the idea being that when still further accommodation is needed a new eight-room school can be put up and these two new rooms can sold and readily converted into residential property. The school plans are drawn by the education department, and tenders are being called for construction, bids to be in the hands of Secretary Speers by July 2nd, and the building to be complete and ready for use by August 15.

[illegible]

Mrs. Sullivan of Vancouver arrived last week on a visit to her father, R. S. Cameron.

Mrs. Myers and family, who have been visiting with her parents, Mr. and Mrs. Vanes, left last week for their home at Deer Park, Wash.

John McLaughlin of Grand Forks, N. Dak., and his daughter, Mrs. Carrance of Vancouver, Alta., were visitors with Dad Boswell last week. Mr. McLaughlin is a brother-in-law of Dad's, and was much taken with the possibilities of the Valley. They left week on the return trip, going via Nelson, Revelstoke and Banff.

Mrs. McKim left a few days ago for Ontario where, we hear, she will make her future home.

Milton Young is a coast visitor this week attending the sessions of Masonic Grand Lodge at Victoria. Wednesday and Thursday.

Otto Johnson has the lumber on the ground and will at once start the erection of a new barn.

Miss Sadie Wood received word the latter part of the week that she had successfully passed all the exams. in connection with the closing term of the Normal School at Vancouver.

Five of the pupils at Canyon school are at Creston this week writing on the Entrance examinations at that centre. They are: Jeffrey Knot, Signe Nelson, Robert Burns, Annie and Nellie McRobb.

Provincial police Vachon had a hurried call to Sirdar on Friday morning to handle a case of burglary at the shack of Tony Hetner, about three miles this side of Sirdar. The premises were entered while he slept on Thursday night, the burglar getting away with about $20 in cash and after the securing of which he sat down and cooked himself a supper and departing took along an old coat as well as a shotgun belonging to Hetner. The midnight intruder got into the Hetner apartments before the owner awoke and after searching him and tying his hands, proceeded to ransack the premises. It would appear that the robbery was pulled off a day too early, as on Friday Hetner, who has a contract, cashed a cheque for about $300 and it was, probably, this amount the burglar had designs on making off with. It took Hetner some hours to free his hands from the clothesline with which he was tied, but once free made his way to Sirdar, from which point the police was notified. As the robbery was executed with only the aid of a nasnlight matter is unable to very clearly identify the intruder, and up to the present no arrests have been made.

Protect Your Valuables!

Where are your valuables?

Have you overlooked providing for the safety of your Insurance Policies, Deeds, and other important papers?

ASK AT THIS BANK FOR PARTICULARS

Imperial Bank of Canada
CRESTON BRANCH

Man's Greatest Asset

The universal membership enrolment campaign recently conducted by the Red Cross Society throughout Canada had for its object the arousing of the people to the vital need of greater personal interest in the matter of health. It was not a campaign to raise money, but a Dominion-wide and well organized effort to secure an active and intelligent public interest in measures for the prevention of disease, it being realized that an ounce of prevention is worth many pounds of cure. The average man, woman and child gives little heed to their physical well-being until they are afflicted with some ailment, and then there is a hurry-up call for a doctor.

That there is need for a great awakening on the part of the public in regard to matters of personal hygiene and public health was demonstrated by the enforced medical examination of men for military services during the war years, but, startling as were the disclosures from those examinations, even more staggering are some recent figures and opinion contained in an article in The Journal of Health and Sanitation, written by Dr. J. H. Kellogg, superintendent of the famous Battle Creek Sanitarium.

Races of men have sometimes died out and utterly disappeared and Dr. Kellogg is of the opinion that this may happen to the whole human family if we continue to live under what he considers present unnatural conditions. Man, says Dr. Kellogg, is a very old-fashioned animal trying to live in a new-fangled way, in a manner that no animal ever before adventured, and so unnatural and so ill-adapted to his constitution and his requirements as to render his ultimate undoing inevitable. Man is by nature an open-air dweller. But the business and professional men, incarcerated behind the doors of their offices, with their assistants, die years before their time, and, on the average, twenty years sooner than the farmer whose vocation keeps him in the open.

Present-day habits and methods of living are held accountable for the physical deterioration of the race, and for the prevalence of diseases which are carrying off people by the million. According to Dr. Kellogg, the United States loses from its population of 100,000,000 by death 1,500,000 people every year, while 3,000,000 people are sick all the time. In other words, one-fifth of the population are inefficient or lost. He estimates that an average of seven days are lost from labor by sickness every year. Tuberculosis is gaining ground, and kills one out of every ten of the population. Cancer kills one in twenty. Other maladies are rapidly gaining ground. In England and Wales the insane are increasing twice as fast as the sane, and in France ten times as fast. Coupled with these alarming symptoms, there is the serious fact that the birth rate in nearly all civilized countries is rapidly declining.

Dr. MacNeill, superintendent of the Mental Hospital at Battleford, Sask., made the statement recently in a public address at Regina that at the present rate of increase of mentally deficient people there would not be enough mentally efficient people to look after them fifty years hence.

In support of his contention that present habits and methods of living are responsible for existing conditions, Dr. Kellogg draws attention to one of the interesting lessons from the war, namely, the notable lowering of the death rate in several countries. In Denmark the death rate fell 35 per cent., due in the opinion of Dr. Hindhede, the Danish food controller, to simpler habits of living, and especially the low-protein diet and the use of coarse bread. In Germany, too, diabetes has practically disappeared from the same cause, and gout, formerly very common, is now unknown.

Good health is the greatest asset any person can possess. Wealth is of little value to a man if he does not possess good health so that he may enjoy it. Without health no one can get much pleasure out of life. Lacking health no person can be wholly efficient. Ill-health is waste. Yet the best medical experts agree that, by taking proper precautions there is little reason for sickness, and that many diseases which now number their victims by the millions could be readily stamped out.

Health studies and health conditions must be given first place and foremost attention in our public schools. People must be made to understand that soundness of body is fundamentally essential in business, art, literature, policies and religion, as well as in warfare, sports and industry. By creating an enthusiasm for health promotion and physical perfection a long step forward will be taken towards the realization of that better state for all people towards which the world is blindly groping. A popular, nation-wide Crusade for Good Health is imperative. Governments can do much, but the main essential is an aroused and active interest on the part of every individual citizen. The promotion of health is the only real, lasting and basic national policy for any country.

Friend or Foe?

Many people find that tea and coffee are foes to their health, but that Instant Postum is a friendly table drink.

This pure cereal beverage is rich in aroma and flavor—fully satisfying—and contains no element of harm for nerves or digestion.

"There's a Reason" for POSTUM

Japs Plan To Raft Timber From B. C.

Think Davis Structure Will Stand Trans-Pacific Passage

A Japanese firm proposes to make another attempt to raft timber from British Columbia to Japan. They believe that the Davis raft structure, of which the outside rows of logs are laced with cable, can be made to stand the trans-Pacific passage. The first raft will leave this coast about August. It will have a super-structure of piled logs, strongly laced. Hitherto rafted logs have not withstood long sea journeys, except one which was taken from San Francisco to China about twenty years ago. Favored by calm seas the raft was safely landed. The Chinese, however, unused to big logs, took ten years to cut up this boom, using long, hand rip saws to make the boards.

One of the most effective vermifuges on the market is Miller's Worm Powders. They will not only clear the stomach and bowels of worms, but will prove a very considerable medicine for children in regulating the infantile system and maintaining it in a healthy condition. There is nothing in their composition that will injure the most delicate stomach when directions are followed, and they can be given to children in the full assurance that they will utterly destroy all worms.

Canada's Huge Wheat Area

Prairie Provinces Have More Than Ninety Per Cent. of the Wheat Acreage.

The total area sown to wheat this season in the Dominion of Canada is estimated at 18,654,100 acres, an increase of half a million acres over the 1920 area, constituting a new record for this grain. Seven hundred and nine thousand one hundred acres of this is seeded to fall wheat, leaving 17,945,000 to be sown this spring.

The prairie provinces have more than ninety per cent. of the Dominion's wheat acreage, with 17,418,900 acres. This shows an increase of 577,000 acres over the previous year.

No need to suffer with corns, or to run the risk of paring them. Remove them surely and painlessly with Holloway's Corn Remover.

Crossing Stock With An Automobile.

If a motorist runs down a pig it is sure to be a blooded Berkshire, remarks the Boston correspondent. Every chicken slaughtered is a pedigreed bird worth $40 to $50. A yellow barnyard cur is a wire-haired fox terrier. A calf is always of Alderney or Guernsey blood—in fact, nothing seems to improve stock like crossing it with an automobile.

Fiction is less strange than the truth because we miss it oftener.

WOULD NOT BE WITHOUT BABY'S OWN TABLETS

Mrs. W. Beesley, Mille Roche, Ont., writes "I have used Baby's Own Tablets for the past eight months and would not be without them. I used them for indigestion and teething and my baby is cutting his teeth without any trouble whatever. I can highly recommend the Tablets to other mothers." What Mrs. Beesley says thousand of other mothers say. The Tablets are a mild but thorough laxative which regulate the bowels and sweeten the stomach, thus driving out constipation and indigestion and making teething easy. They are sold by medicine dealers or by mail at 25 cents a box from The Dr. Williams Medicine Co., Brockville, Ont.

"Equinoctial" a Myth.

That the equinoctial storm is a myth is demonstrated by an astute co-operative observer of the United States Weather Bureau, says the Scientific American. This popular belief is probably the result of teaching handed down from father to son. Old weather saws are very hard to eliminate.

Manitoba Free Press Crop Report.

The Manitoba Free Press crop report, published June 7th, states that crop conditions are, if anything, more favorable than at May 17th. "It would be difficult to think of a more generally satisfactory report of conditions spread over so wide a territory," says the Free Press.

Keep Minard's Liniment in the house

New Camera's Great Range

Can Photograph From Height Where Airplane Is Invisible.

Scientists of the United States Bureau of Standards revealed the details of a new photographic process but recently perfected. The discovery is expected to be of tremendous military value to the air service, as well as to have incalculable scientific and commercial application. It will give to the eye of the camera power which nature has never endowed to the human eye, for it will be possible for airplanes to make photographs from heights so great that the planes themselves will be invisible from the earth, and to penetrate haze that the human eye cannot pierce.

DELICIOUS AND REFRESHING
EVERY little movement means more thirst.
THE COCA-COLA COMPANY
Toronto and Winnipeg

OPPORTUNITIES IN THE VETERINARY PROFESSION

If you desire to enter a profession you should consider what the new field of Veterinary Science has to offer. Graduates have splendid opportunities for a successful career. You should inquire.

Affiliated With University of Toronto. Write for Bulletin and Calendar to C. D. McGilvray, M.D.V., Principal. Under the Ontario Dept. of Agriculture

ONTARIO VETERINARY COLLEGE
TORONTO, ONTARIO.

Put the whole family in

FLEET FOOT

ENJOY the comfort and economy of FLEET FOOT shoes right through the summer.

There are heavy FLEET FOOT shoes for work in fields, garden and barn.

There are FLEET FOOT white shoes, pumps and oxfords to wear when work is done—in styles for men, women and children. Genuine FLEET FOOT shoes have the name stamped on them. Look for it.

DOMINION RUBBER SYSTEM

Ask your Shoe Dealer for Fleet Foot and make sure you get Fleet Foot

90

The tea with the flavor that suggests a second cup.
Gold Standard Tea
Try the Blue Label.
The Codville Co. Limited.
23

SUMMER
TOURIST FARES
— TO —
VANCOUVER, VICTORIA
AND PACIFIC COAST POINTS

THROUGH CANADIAN ROCKIES

CHOICE of ROUTES ON LAND AND SEA GOING AND RETURNING.

ROUND TRIP TICKETS
FROM POINTS
(Western) ONTARIO, MANITOBA, SASKATCHEWAN and from all stations CALGARY and EDMONTON (inclusive) in ALBERTA, (Via LOOMA, C.N. via TOFIELD, G.T.P.)

NOW ON SALE
Liberal Stopovers
Final Return Limit October 31, 1921.

SEE JASPER PARK AND MOUNT ROBSON

FOR FULL INFORMATION AS TO FARES, SERVICE, RESERVATIONS, ETC., APPLY TO ANY AGENT

CANADIAN NATIONAL RAILWAYS

Will Oppose Renewal Of Anglo-Japanese Treaty

Said That Premier Meighen Will Use His Influence to Have Treaty Denounced.

London.—The advisability of renewing the Anglo-Japanese Alliance, a question in which Canada is vitally interested, will be the first subject before the conference of Prime Ministers in session here.

Premier Hughes, of Australia, interpreting the public sentiment of his country, will urge renewal, but Premier Meighen is also certain to throw the whole weight of his influence toward having the treaty denounced. The Canadian premier was willing to support a renewal of the Alliance providing it could be shown that such renewal was necessary to British interests, but it has become clearer that no vital empire interest is involved and there is a strong sentiment here, both in Government circles and in the press, against the treaty, he has practically determined to fight against renewal to the utmost of his power.

The Premier of Canada will base his opposition to the treaty on three grounds: First—That the reasons which made it necessary in 1911 have since disappeared.

Second—That renewal of the treaty would be regarded as a challenge to the United States where the Harding administration and the new Congress have just taken a step in the direction of disarmament, and,

Third—That the formation of special alliances is antagonistic to the spirit of the times and to the endeavor that the world is making toward disarmament and peace.

In this attitude Mr. Meighen is certain to encounter strong opposition. Premier Hughes has been talking and giving interviews to the British press and is demanding the treaty be renewed. He urges, of course, that it be framed in such a way as to be satisfactory to the United States, but few here believe such a thing to be possible. The Australian Premier's strong card will be the attitude which Premier Meighen is almost certain to adopt on the question of naval defense. The Canadian Premier urging that this question be postponed until the next constitutional conference.

Rotarians at Edinburgh

Many Countries at Rotary Convention Held In Scotland.

Edinburgh.—It was reported at the annual convention of the International Association of Rotary Clubs, that there were represented at the session 669 clubs from the United States, 33 from Canada, 31 from Great Britain and Ireland, 5 from Cuba, 3 from South America, and 1 from India.

Prior to the beginning of the business session, Frank Weedon, of New York, led the delegates in the singing of popular songs, thus upholding the unconventional nature of the assembly.

A Farewell Gift

Wives of Cabinet Ministers Present Gift to Duchess.

Ottawa.—The wives of the federal cabinet ministers presented as a farewell gift to the Duchess of Devonshire, a silver casket with the Canadian coat of arms enamelled thereon and lined with gray satin. The presentation was made at Government House by Lady Foster, wife of the acting premier. Lady Foster expressed the regret of the cabinet ministers' wives over the departure of Her Excellency and their appreciation of "the tender sympathy shown during all the times of storm and stress through which we have passed together."

German Haircuts Up.

Berlin.—Germany is being forced into an alliance with the Bolshevik. Berlin barbers are to blame. They announce that on account of high labor cost, price of haircuts and shaves will be boosted 20 per cent.

COULDN'T DO HOUSEWORK

HEART SO BAD

Many women become run down and worn out by their household cares and duties never ending and sooner or later find themselves with weak hearts and shattered nerves.

When the heart becomes weak and the nerves unstrung, it is impossible for a woman to look after her household or social duties. The least little exertion or excitement leaves her in an exhausted condition, and not fit to do anything.

On the first sign of any weakness of the heart or nerves, you will be wise if you take a course of Milburn's Heart and Nerve Pills.

Mrs. Daniel Bezanson, Loganville, N.S., writes:—"As I was troubled with a weak heart for nearly two years I am writing to tell you what your great remedy, Milburn's Heart and Nerve Pills, has done for me.

My heart was so bad at night I could not sleep; I would take smothering spells, and I was so weak I could not do my housework. I tried two doctors, but got no results. A friend advised me to try Milburn's Heart and Nerve Pills. I have used six boxes, and I am completely relieved. I think they are the best medicine for heart trouble there is."

Price 50c a box at all dealers or mailed direct on receipt of price by The T. Milburn Co., Limited, Toronto, Ont.

Would Be Serious Matter

Invalidation of Grain Act Would Make Chaos in Canada.

Moose Jaw.—A chaotic condition of affairs would exist in the country should the Canada Grain Act be found ultra vires, is the opinion expressed by Justice Hyndman, chairman of the Royal Grain Inquiry Commission. In discussing the legal status of the commission and the Grain Act, His Lordship pointed out that the situation would be similar to that which would exist should the Temperance Act be found unconstitutional. In such event, any person who wished to would be able to peddle whiskey without interference from the law. If the Canada Grain Act was found to be ultra vires of Parliament, this condition would obtain in the grain business. His Lordship intimated that he considered it possibly the most serious situation which had confronted Canada for a long time.

Airmen Block Smugglers

Official Announcement State Mexican Aviators Doing Good Work.

Mexico City.—Mexican aviators patrolling the Rio Grande border are declared to be doing good work in the apprehension of smugglers according to an official announcement. They are keeping up a rigid inspection from Piedras Negras to Matamoras. To date most of their captures have been persons bringing tobacco into Mexico.

Printers Strike Money.

Toronto, Ont.—Eighteen thousand dollars in strike money was handed out at the Labor Temple to members of the Typographical Union on strike. Married men receive $25 a week, single men $20 and apprentices $12. Union leaders report that seventy employers have signed up with them conceding the forty-four week.

Treaty Money For Indians in North

Edmonton.—The Indian treaty party distributing government money to the Mackenzie River natives comprises six men, with H. A. Conroy at their head and will be in the north till the end of August. The party is travelling on a house boat towed by the Hudson's Bay power boat Hubaco. Side trips will be made up some of the smaller streams by canoe. About $10,000 will be paid out in treaty to the Indians north of Fort Providence. The money was sent ahead to Fort McMurray in care of the Hudson's Bay Company and is now being taken with the party for disbursement along the way. The itinerary of the treaty cashiers will extend to Fort McPherson at the end of the line, this being the first time that the Mackenzie River tribes have ever been included in the scheme.

Re-Elected By Acclamation

Hon. C. A. Dunning, Provincial Treasurer, who was returned by acclamation to represent Moose Jaw County in the Saskatchewan Legislature.

B. C. Would Restrict Japanese Immigration

Victoria.—The Provincial Government, through Premier Oliver, has forwarded to the Rt. Hon. Arthur Meighen in London, a cablegram strongly urging that any renewal of the Anglo-Japanese treaty should preserve to Canada the right to restrict Japanese immigration, something which the existing treaty does not stipulate. In connection with this subject, Hon. E. G. Barrow, minister of agriculture, has collected data showing to what extent Japanese and Chinese are engaged in the business of agriculture and horticulture in this province. This information has been forwarded to Hon. Dr. Tolmie, who accompanied Premier Meighen on his mission to England.

Greek Offensive Beginning

British Reserves Relieving Division On Sea of Marmora.

Constantinople.—Opening of the Greek offensive against the Turkish Nationalists in Asia Minor is believed to be imminent. British reserves are relieving the Greek eleventh division at Ismid, on the Sea of Marmora, which is proceeding to the Ushak front, near the Bagdad Railway, northeast of Smyrna.

The allied high commissioners here have authorized the Greek fleet to operate from Gallipoli, at the southwestern end of the Sea of Marmora, up through the Bosphorous and along the Black Sea to Bakum on the Georgian coast. The Greeks have assigned to this work a squadron consisting of 25 warships.

Ice Cream Is Luxury.

Ottawa.—In a judgment issued, the Board of Railway Commissioners refused the application of the manufacturers of ice cream that this commodity should be placed in the second class for express purposes and not in the first-class as at present. In rendering his judgment, Chief Commissioner F. B. Carvell declares that ice cream is essentially a luxury.

B.C. Forest Fires.

Victoria.—Forest fires in British Columbia during the last week brought up the total for the season so far to 158, according to the report of P. Z. Caverhill, chief forester.

Patronize your local merchant and thereby help to build up your home town and community.

For Stiff Neck And Sore Throat

Immediate relief comes from rubbing Nerviline over the chest and lower part of the neck. Rub in deeply—lots of rubbing helps. Nerviline reaches the congested parts at once, relieves tightness, takes out the soreness. A bottle of Nerviline in the home relieves a hundred ills, internal and external. Used for nearly half a century, as a general household remedy. Large bottles 35c at all dealers.

W. N. U. 1373

Old-Time Yarns in the West

By O-GE-MAS-ES (Little Clerk).

(Copyrighted)

I was managing the Fairford Post of the Hudson's Bay Company in the winter of 1874-5 and was fortunate enough to own a splendid train of dogs that I have mentioned in former sketches. Mr. Isaacs Cowie at Manitoba House was my immediate chief and at his request I took a young sleigh dog to train with my own as these had a peculiarly fast slinging trot which covered the ground in an amazing way.

I had occasion to visit Manitoba House, or the Post as it was commonly called, and started early one morning in the dead of winter, hitching up the strange dog with my own. As I was taking a cariole and travelling light, I intended riding all the way and dressed very warmly accordingly. My dogs were not at all pleased with the interpoler and quite often would give him a sly nip behind, to which he would naturally retaliate, and this made the train go even at a faster pace than usual. We were about fifteen miles out from Fairford and well on towards the centre of the frozen lake, when feeling tired and cramped I called a halt and got out of the cariole for a few minutes to stamp about and bring the circulation back. Turning my back on the dogs for a minute I heard a clash of bells and off they went in a flash, fortunately in the right direction. Running at top speed, I managed to keep near them for several miles, but noted with dismay they were gradually gaining ground and I was blown, also sweating profusely, as I had far too many clothes on for a dog-runner. I stopped and rested a minute or two, then taking off my heavy coat jogged along at a steady pace. But gradually the train drew further and further away until lost to sight, and then I had only the marks of their claws on the hard drifted snow for a guide, and even these gradually disappeared as some light snow was falling. My hard running at the start had been too much and then it was a long time since breakfast and naturally all my grub was on the sleigh. I began to feel very much exhausted and an overpowering desire to rest at any cost came over me. Placing my capot on the ice I lay down on my back and stretched out my arms. My eyes closed and I verily believe I would have been fast asleep in two minutes, but I found my right hand holding something and on holding it to my sleepy eyes, lo and behold, it was a little frozen mouse, one of the kind with long noses. Goodness knows how he ever had got out here at least twelve miles from the shore, but on gazing at him a sudden conviction cam eover me that if I once fell asleep I would be like the mouse in a few hours—frozen stiff. With that I stiffly regained my feet, piled up my heavy coat, muffler and mittens on the ice and started for the Narrows at a steady trot.

Providentially for me an enterprising Yankee had built a log cabin right in the centre of the right-of-way of the old Canadian Pacific location which, as old-timers will remember, had decided on this route. This cabin I struck just about sundown and I was about all in, no food during the day, the overheating in the morning and now chills had come on and my legs felt like lead. My hands were too numb to rap at the door, so I ran against it, and on its opening, collapsed on the floor. Like all pioneers he was extremely hospitable, and taking off my outer clothes placed me in a warm bed, rubbed my limbs and gave me small doses of whiskey and water, so in a short time I was able to sit up and eat some supper.

Next morning I was at the Post bright and early hoping to find the dogs there, but no signs of them. We at once sent out a search party as there was some valuable furs at the back of the cariole, a silver fox amongst them, but the searchers returned in the evening, reporting no luck. Several days elapsed and I was disconsolate, as parties had been out daily but could find no trace of the dogs. One evening, as I was looking out over the lake, I saw a dog-train coming in from the northeast at an unusually fast rate and calling Cowie to bring the field glasses we soon decided they were the missing dogs, but as they reached the landing there were only four, the stranger having disappeared.

A young Indian was riding in the cariole and told the following story: "I went out on foot to visit a line of wolf traps and on getting near the last one on the east side of the lake I noted some large animals walking round it. When they caught sight of me they came tearing in great bounds and thinking they were wolves I prepared to defend myself with an axe (the only weapon I carried). But when I saw they were dogs I then knew these were the train that had ran away from Ogemases, and my, but they were glad to see me and licked my face and hands. On going up to the cariole I found Mr. Cowie's dog in my trap with a solidly frozen foot and the harness still on him. So, as he would be of no further use, I knocked him on the head for wolf bait."

On examining the dog harness I noted that three of the belly bands were chewed in half, and on his telling this I at once realized what had happened. Nero, my second dog, was a slim, thin haired creature with a very small head and could get out of his traces at any time my simply slipping the collar over his head. Then he apparently had set to work and released his brothers one by one, leaving the unfortunate stranger to his own devices.

(To be continued)

Raising the Standard

Manitoba May Insist on Higher Qualifications for Teachers.

Winnipeg.—A movement has been launched to raise the standard of education in Manitoba by insisting on higher qualifications for public schools teachers. A couple of years ago the province was short of teachers. Today, according to those in touch with the situation, there are plenty to go round.

Under these circumstances it is believed the time is opportune to raise the standard.

Britain Sends Warning To Turks.

Constantinople.—The British have warned the Turkish Nationalists that any attempt to take Constantinople will mean war with Great Britain.

The purpose of sending a British brigade from Malta to relieve the Greeks at Ismid is to frustrate any such Nationalist attempt to occupy Constantinople.

New Rotary President.

Edinburgh.—Dr. Crawford C. McCullough, of Fort William, Ont., was unanimously elected president International Association of Rotary Clubs now in session here for the ensuing year.

France Hindering Silesian Adjustment

Lack of Co-operation is Producing Serious Situation.

London.—Great Britain, in a further communication to France on the Silesian question delivered through Lord Hardinge, British ambassador to France, calls attention to co-operate in the restoration of order in Silesia, and declares that the lack of concerted action is producing an increasingly serious situation. Great Britain suggests that all the British troops in Silesia be placed under British command which would involve the relinquishment of French military control at some points. It is explained that this would have the effect of freeing more British forces for independent action.

Corns, Warts, Bunions Painlessly Removed

Don't limp any longer, don't suffer another hour from corns. The oldest remedy and the best, the one that for fifty years has proved a true success, will lift out your corns in a hurry. Putnam's Painless Corn and Wart Extractor is the one remedy to use. Refuse a substitute, 25c everywhere.

THE CRESTON REVIEW

Issued every Friday at Creston, B.C. Subscription : $2.50 a year in advance. $3.00 to U.S. points.

C. F. HAYES, Editor and Owner.

CRESTON, B.C., FRIDAY JUNE 24

Chautauqua

"They came, they played, and they conquered." The old saying, just slightly revised, fills the bill to a nicety in describing the all round success of Creston's six-day Chautauqua, which concluded its stay here last week. And just how complete is their conquest is best indicated in the fact that the attraction has been booked for 1922, with a list of guarantors numbering at least forty, as compared with not more than twenty who were responsible for this year's appearance.

So far as Creston is concerned it can safely be said that at no time in the Valley's history has such excellent entertainment been afforded at any price, and it seems equally safe to say that now Chautauqua has been tried out all reasonable citizens will agree that in demanding a guarantee of $1500 the Chautauqua management were more than justified; lecturers of the calibre of Miss Laut and Messrs. Gordon and Alden are in too great demand as lecturers, or too busily engaged in their regular avocations, to expect them to visit centres that are not progressive enough to guarantee them an audience such as an advance sale of $1500 worth of tickets assures. And this same argument will apply equally effectively as concerning the company that presented "The Rivals," and Lieurance's Symphonic Orchestra and its supporting talent.

In addition to being artists of recognized ability in their various lines, each programme submitted was clean, wholesome and educative to a marked degree. In that respect Chautauqua has meant much to the community surely, while just as praise-worthy was the personal deportment of the many persons who participated in the several programmes. There were no "show" people in evidence anywhere; the women and the men of Chatauqua were ladies and gentlemen that it was as pleasurable to meet off the stage as it was to listen to while occupying the platform. And be it said that this same appreciation of the quality of Chautauqua people will apply as effectively to the several ladies who visited here from time to time as advance agents in one capacity and another, and particularly to G. F. Evans, who was in charge of affairs while Chautauqua was presented here.

As an aid to fostering the community spirit Creston will say Chautauqua did its bit splendidly. This is the spirit underlying the effort and was everywhere manifest in the addresses of the various lecturers, while Miss Weinstock and Messrs. Spurling, Smithey and Evans of Lieurance's Orchestra gave a most practical demonstration of their belief in the doctrine by appearing at the Sunday morning united service in the big brown tent and providing a musical setting for the most impressive religious service that has yet been staged in the community—the service being rounded out by the address of Chautauqua superintendent Evans, whose masterly, earnest and practical talk on the uses of adversity will be remembered by those who heard him equally as long and favorably as the finest literary and musical efforts of the other Chautauqua artists.

Creston is greatly indebted to the twenty citizens who had the necessary public spirit to give us our first Chautauqua, and the additional twenty residents who have come forward to guarantee the 1922 appearance here of a similar line of entertainment are to be commended for responding so readily in such an excellent cause. In a community such as this Chautauqua serves the dual purpose of both entertaining and educating—and the youngsters in equal measure with the grown-ups—along very essential lines, and even at double the price it would be a gilt edge community investment here.

Divorces

When, in the course of his address on "The Needs of the Hour," at Chautauqua last week, Judge Alden stated that the U.S. divorce record was one in every thirteen marriages, he certainly almost took the breath away from even those who like to think the Americans are the prize performers when it comes to doing things that ought n't to be done, and we trust his figures constitute a record that will stand for the present at least.

However, while our neighbors to the south would appear to be in a class by themselves in this regard, it must be admitted that folks have been going some in the same direction in Great Britain of late, a recent London paper announcing that the Royal Courts of Justice are now granting uncontested divorces at the rate of one in every seven-and-a-half minutes and that the queues at the doors grow longer every day. This, of course, is an aftermath of the war, when so many illmated couples came together to part again within a brief space of time.

In order to accommodate the needs of these people the bars were let down, so that desertion for a period of three years or more was sufficient grounds for either party to obtain a legal divorce. It would seem that thousands upon thousands were waiting the final passage of this divorce bill in order to take advantage of it; and the courts will have all they can do for many months to come.

Another attraction is that the legal fees are very much reduced. One may now get a first class, guaranteed divorce for about thirty dollars. This is the rock bottom price, however, and is graduated up as the necessity for further information develops. A Mr. Justice Hill, in one court, had 138 decrees nisi to make absolute, and with much other work to do he adopted the heroic course of taking them all in a bunch. He made all the 138 decrees absolute in one breath, clearing his list in less than a minute. And still they say that the Englishman is slow.

Thinning

When a purchaser of British Columbia fruit receives a poor sample of the variety which he has chosen, he tells his neighbors that "B.C. fruit is not good." Not only that but he firmly believes that he has victimized and has been bitten.

Every "knocker" for B.C. fruit can do ten times, yes one hundred times the harm, that one booster can do good. And when once such an impression gets abroad it is a very hard thing to refute.

Growers can help the boosters by hauling to the packing house only fruit of the highest quality this fall.

While admitting that no one is more deserving of securing the highest acre return from his orchard, growers must realize this year that our markets will demand only the highest quality fruit and it will be practically impossible to market the lower grades. These must be eliminated from the orchards.

Dame Nature has smiled and is smiling on the growers this season, and not only are the orchards at present in a better condition than in any corresponding period in years past, but there is every indication that a splendid set of fruit will be had. Therefore it behooves the growers to thin and thin early. It will pay handsomely.

WANTED—One-horse plow; hillside preferred. A. North, Sirdar.

Loyal Orange Lodge, No. 2095

Meets THIRD THURSDAY of each month at Mercantile Hall. Visiting brethren cordially invited.

ERIC OLSON, W.M

Banking Service

The organization and capacities of this Bank have grown with Canada's development during the past forty-five years, and every modern banking facility is available to our patrons.

With 218 branches in Canada, and affiliation with strong financial institutions abroad, we are able to give competent financial service in local, national and foreign trade. 214

IMPERIAL BANK OF CANADA

CRESTON BRANCH.

C. W. ALLAN, Manager.

CAMPERS!

IT COST

$47,000

To Put Out YOUR Fires in 1920

THEY DESTROYED

$150,000

OF PROPERTY LAST YEAR

Be Sure YOUR Fire is OUT

Painting
Papering
Kalsomining

JAS. ADLARD
CRESTON

MILK

Rich in Butterfat, and from Tuberculin-tested Cows

CREAM FOR SALE at all times

7 Quarts or 14 Pints for $1.00.

MOUNTAIN VIEW RANCH
WALTER V. JACKSON

BAKERY

Make Your Chautauqua Headquarters Here!

For quick service try our TEA ROOM and ICE CREAM PARLOR.

Full line of Bread, Cakes, Candies and Fruit.

SOFT DRINKS carried all the time.

BERT NORRIS
Postoffice Blk. CRESTON

Crompton's à la Grace and Gossard's

CORSETS

New Styles and Prices on the above just placed in stock.

220.	White, for slender figures	$1.60
310.	White Coutil, for medium figures	2.25
414.	Pink Coutil, low bust	2.50
636.	Pink Coutil, low bust	3.35
413.	White, medium bust	2.50
665.	Light weight, low bust, elastic top	3.35
535.	Medium figure	3.00
504.	Auti Pon, large figure	3.75
419.	Sizes 24 to 30, large figure	3.50
241.	Pink, front lace Gossard's	3.75

Gossard Brassiers and Camisoles from 65c. up

Creston Mercantile Company, Ltd.

LAND FOR SALE

Sub-lot 54 of Lot 4595, containing 160 acres, approximately 120 acres good land, considerable timber, small stream on property, situated about a mile from the Alice Siding school. Price $4000. Terms. For further particulars apply to the owner, G. A. M. YOUNG, Creston, B.C.

Is there any Meat in the House?

This is the first question that presents itself to the housewife if an unexpected visitor drops in for a meal. But why worry?

Shamrock Brand
Hams and Bacon
Finest Quality
Cooked Ham
Lunch Meat
Bologna, &c.

are always to be had here. In meats nothing quite equals 'Shamrock' products.

P. BURNS & CO., Ltd.

Regulars Double Score on Outlaws

The Outlaws, Creston's lately organized baseball team made an unsuccessful debut into fast company, when the Regulars downed them in a free hitting and big scoring exhibition by a margin of 27 to 14, according to official figures. Avis, who started in to do the hurling for the Regulars neglected to "warm up" prior to the start of hostilities, and for the first three or four frames the losers were very much in evidence, getting off to a five-run start in the opening stanza, and it was not until the fifth that Avis hit his stride—getting the three of them by the strikeout route in that inning—and then retired in favor of Bruce, who was equally successful until the ninth, when three counters were put over.

The Outlaws were weak in the pitching department. White, who started for them, had not played that position previously this season, and Ogilvie, who followed him, certainly did not perform up to standard, while Swanson, who occupied the mound in the final round stayed with it only until six runs had been scored and still none out, and then Ogilvie went back and ended matters. The Outlaws most notable performers were McLeod, who had a great day of it at second; and H. Gobbett, who was equally as brilliant at fielding and exceptionally successful with the bat.

The Regulars fielded pretty well up to form, with the exception of Taylor at third, who jumped into the game at the second innings immediately on arriving from a fishing trip and whose handling of hits into that territory was far from good. However, he redeemed himself at the bat, having a home run to his credit. Craigie also poled out a homer, besides playing the middle garden position in good shape. Telford's batting was also noticeable connecting safely every time up, and scoring no less than five times. The official score:

REGULARS		OUTLAWS	
Long, 2b	3	Gobbett, cf	3
Telford, c	5	Cameron, 1b	1
Craigie, cf	3	Bayle, c	2
Hall, ss	3	McLeod, 2b	2
McKelvey, 1b	2	F. Botterill, 3b	1
Avis, p	2	Ogilvie, ss., p	1
Taylor, 3b	5	Swanson, lf	1
C. Botterill, rf	3	J. Long, rf	1
Romano, rf	0	White, ss, p	1
Bruce, p	1		
	27		14

Regulars	1	4	1	3	2	3	5	8	x—27
Outlaws	5	2	2	2	0	0	0	0	3—14

Frank Staples umpired the game, which was witnessed by the usual generous turnout of fans, who came through generously when the hat went round.

THE NEEDS OF THE HOUR

[With apologies to sundry intellectuals of our time.]

O, needs of the hour, how reads your message to men;
Give us vision to grasp it as with fearless pen.
The truth as it dawns on life's turbulent sea;
Quest of the ages, still convulsing society.
Seeking social salvation, reign of true democracy;
True balm for the aching heart of humanity.
Come, let us reason this thing out together;
Locate bed rock truth 'mid life's stormy weather.
Seek cause, sense solution of the problems that be.
For a wrong implies a right, as we reason logically.
Mere skimming the surface, as spiders do water,
Availeth us nothing; relieves not the torture.
Handing us shadows, not the substance of things;
Is straying from the point—angels may have wings.
Would that the intellectuals bear the torch valiantly,
For we've yet to win the war for social democracy.
Give to us men of vision, courageous and free,
To voice the whole truth, eschewing hypocrisy;
Effete orthodox doctrines, smug speculative theology
That fails to assuage the ills of suffering society.
Proclaiming a social temporal gospel of positive power
By reason and logic—paramount needs of the hour.
Fearless men; no flippant time servers of servility
To a system that exists and thrives upon human slavery;
Exploiting the common mass of toiling humanity
Under the heel of a profit-mongering plutocracy.
(With humanity nearing the crossroads, civilization off the track,
O spell us the solution, holding nothing back.)
While as dumb, driven cattle cry out for relief
In bandage blinded by ignorance the chief,
Our portion to serve and suffer until we get wise;
Search truth, get knowledge, and come to realize
Our true position and condition in human society;
Urgent need of the hour, pregnant fact, decidedly.
Mark well the vital line cleaving present day society
As between producing mass and parasitic class that be.
Crux of conflicting interests economic we see,
Of life's struggles and problems; sense it—the key.
'Mid all this brutal strife and struggle, O when
Will the goats do their part as intelligent men.
Use reasoning powers, seeking truth diligently,
Trace effects to their cause, the fruit to the tree,
Till we sense exploiting system, the arch enemy
Upheld by a profiteering privileged plutocracy.
That denies economic social justice and true liberty,
To the workers of the world, be it on land or sea.
Exploiting without mercy the whole human race
To gratify their greed for gold—brutal force and disgrace;
Counting as naught the lives and liberties of men;
Profit their goal and god with golden diadem.
O, men endowed with thinking brain,
As worthy citizens then sense the path of duty plain;
Why longer endure the flaming iniquity—
Question of the hour to us of the great majority.
With humanity benighted, ever groping to be free,
Civilization halts and falters, uncertain of its destiny.
Here social duty calls, then let us arise
And brush the cobwebs from our eyes.
With vision clear, as true men and worthy,
Serve the cause of truth and justice, aid social democracy.
Through organized might give battle politically,
And overthrow this plunder rule of plutocracy.
Urgent need of the hour for exploited humanity
To fight the ballot battle; vote our way to victory.
Then take up the torch, brother, aid truth to shine;
Organize our scattered forces, unite, fall in line.
There's no other way out; bring others to see
The needs of the hour involving man's destiny.

—J. A. LIDGATE.

Creston, B.C.

We Are Selling Cheaper Mileage

You may get extraordinary mileage out of any one tire—but that's not the way to figure mileage.

Get the average of mileage given by a pair of tires or a set—and you will get nearer to the actual cost of mileage to be charged to the upkeep of your car.

It's just because we've taken the trouble to figure values that way, that we recommend Ames Holden "Auto-Shoes."

We know they are giving real mileage over the worst roads in the country and their "average" performance leaves no doubt in our minds that Ames Holden "Auto-Shoes" will give you the cheapest mileage you can buy. And they are guaranteed without time or mileage limits. Drop in and let us show you and tell you about

AMES HOLDEN "AUTO-SHOES"

Cord and Fabric Tires in all Standard Sizes

Embree's Garage

Phone 90 : : CRESTON

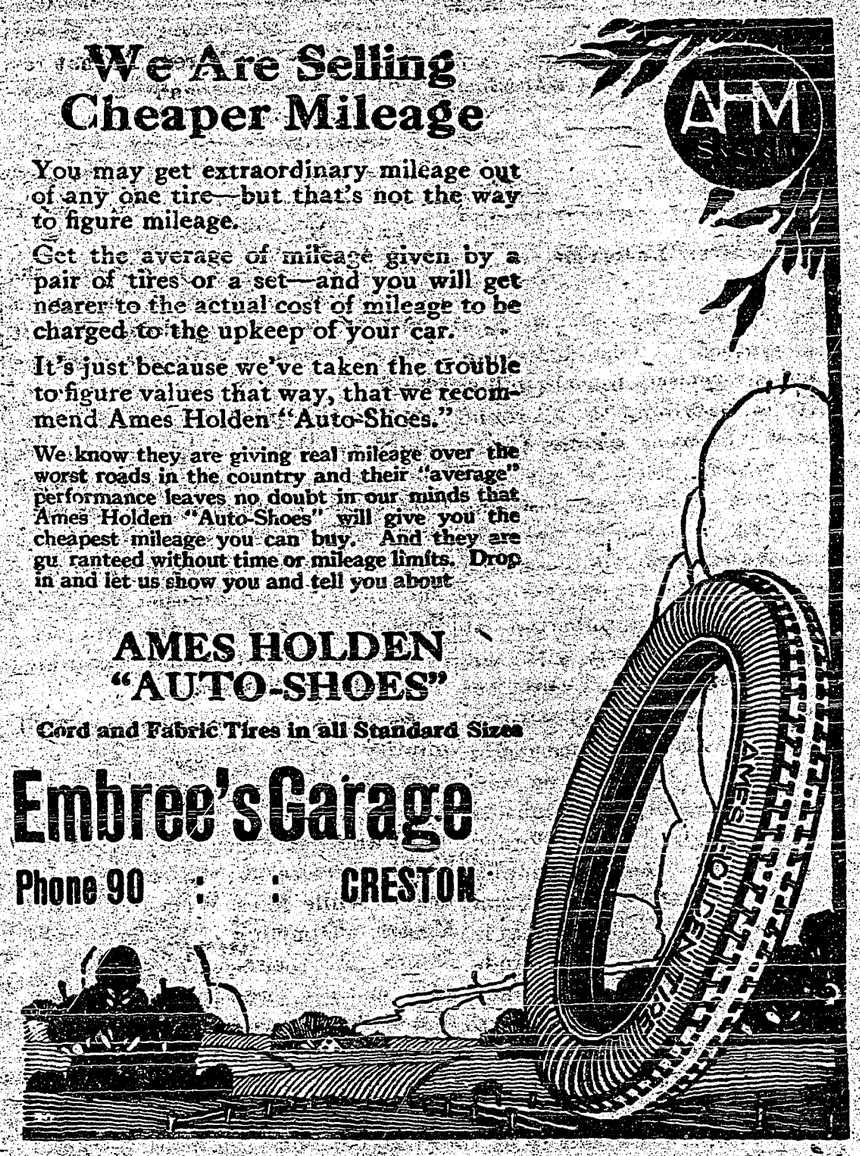

LAKE WINDERMERE CAMP

For Your Summer Vacation

The moderate-priced bungalow camp on the sandy beaches of Lake Windermere. Enjoy Bathing, Boating, riding on mountain ponies to great canyons and glaciers: Golf, Motoring and Fishing: then in the evening Dancing in the Community Hall.

Full particulars from Canadian Pacific Railway Ticket Agents, or

J. E. PROCTOR, General Passenger Agent, CALGARY, Alta.

To the Dairyman

ARE your returns as large as they should be?

High costs make maximum yields an essential quality in your animals.

We will advance money to responsible farmers to replace poor producers.

THE CANADIAN BANK OF COMMERCE

PAID-UP CAPITAL - - $15,000,000
RESERVE FUND - - $15,000,000

CRESTON BRANCH, C. G. Bennett, Manager.

DOING ANY BUILDING or FIXING UP ?

We can supply

Portland Cement
Lime
Shingles
Lath
Lumber
all sizes and grades.

Canyon City Lumber Company LIMITED

Ford Prices

Touring Car	$889.80
Runabout	823.72
Truck	973.04

with Lighting and Starting.

Tractor, without starter,	$828
Oliver Two-Bottom (12 or 14 in.) Plows	170
Oliver Double Disc	185

All the above prices f.o.b. Calgary.

Guaranteed Overhauls

If you consider getting your car overhauled—any make—or any repairs, we have mechanics that can do it, and we guarantee the work.

We have several good buys in second-hand cars. Call and see them.

Creston Auto & Supply
R. S. BEVAN, Prop.

Shoe Repairing

Men's Half Soles, $1.25
Women's Half Soles, $1.00
Guaranteed for 6 months.

Alex. Mirabelli
Shoemaker - - CRESTON

FOR SALE—Iron bed, mattress and springs. W. K. Brown, Creston.

FOR SALE—Edison gramaphone, horn machine, with 19 records, all in good shape, $20. Enquire Review Office.

FOR SALE—Cook stove, $10; room heater, $5; sheet iron heater, $2; six-week old chicks, 30c. each. Enquire Review Office.

COW FOR SALE—Just freshened. A Anderson, Victoria Ave., Creston.

Synopsis of Land Act Amendments

Minimum price of first-class land reduced to $5 an acre; second-class to $2.50 an acre.

Pre-emption now confined to surveyed lands only.

Records will be granted covering only land suitable for agricultural purposes and which is non-timber land.

Partnership pre-emptions abolished, but parties of not more than four may arrange for adjacent pre-emptions with joint residence, but each making necessary improvements on respective claims.

Pre-emptors must occupy claims for five years and make improvements to value of $10 per acre, including clearing and cultivation of at least 5 acres, before receiving Crown Grant.

Where pre-emptor in occupation not less than 3 years, and has made proportionate improvements, he may, because of ill-health, or other cause, be granted intermediate certificate of improvement and transfer his claim.

Records without permanent residence may be issued, provided applicant makes improvements to extent of $300 per annum and records same each year. Failure to make improvements or record same will operate as forfeiture. Title cannot be obtained in less than 5 years, and improvements of $10.00 per acre, including 5 acres cleared and cultivated, and residence of at least 2 years are required.

Pre-emptor holding Crown grant may record another pre-emption, if he requires land in conjunction with his farm, without actual occupation, provided statutory improvements made and residence maintained on Crown granted land.

Unsurveyed areas, not exceeding 20 acres, may be leased as homesites; title to be obtained after fulfilling residential and improvement conditions.

For grazing and industrial purposes areas exceeding 640 acres may be leased by one person or company.

Mill, factory or industrial sites on timber land not exceeding 40 acres may be purchased; conditions include payment of stumpage.

Natural hay meadows inaccessible by existing roads may be purchased conditional upon construction of a road to them. Rebate of one-half of cost of road, not exceeding half of purchase price, is made.

PRE-EMPTORS' FREE GRANTS ACT.

The scope of this Act is enlarged to include all persons joining and serving with His Majesty's Forces. The time within which the heirs or devisees of a deceased pre-emptor may apply for title under this Act is extended from for one year from the death of such person, as formerly, until one year after the conclusion of the present war. This privilege is also made retroactive.

No fees relating to pre-emptions are due or payable by soldiers on pre-emptions recorded after June 30, 1918. Taxes are remitted for five years.

Provision for return of moneys accrued, due and been paid since August 4, 1914, on account of payments, fees or taxes on soldiers' pre-emptions.

Interest on agreements to purchase town or city lots held by members of Allied Forces, or dependents, acquired direct or indirect, remitted from enlistment to March 31, 1920.

SUB-PURCHASERS OF CROWN LANDS.

Provision made for issuance of Crown grants to sub-purchasers of Crown Lands, acquiring rights from purchasers who failed to complete purchase, involving forfeiture, on fulfilment of conditions of purchase, interest and taxes. Where sub-purchasers do not claim whole of original parcel, purchase-price due and taxes may be distributed proportionately over whole area. Applications must be made by May 1, 1920.

GRAZING.

Grazing Act, 1919, for systematic development of livestock industry provides for grazing districts and range administration under Commissioner. Annual grazing permits issued based on numbers ranged; priority for established owners. Stock-owners may form Associations for range management. Free, or partially free, permits for settlers, campers or travellers up to ten head.

Do Your Ears Buzz? Have You Headaches?

When your ears ring, your head aches, and you seem slightly hard of hearing, beware of Catarrh. Mr. J. A. Hammil, writing from Greenmount, P.I., was similarly troubled, and writes: "No one could have worse Catarrh than I had for years. It caused partial deafness, bad taste, upset my stomach, made me sick all over. "Catarrhozone" cleared my nostrils, stopped the cough and gave me a clear feeling in my breathing organs. I am now absolutely well, thanks to Catarrhozone." Nothing so certain as a Catarrhozone Inhaler to strengthen a weak throat, to rid you of Bronchitis, to drive out Catarrh, coughs and cold. Sold everywhere, 25c, 50c and One Dollar for complete two months treatment. Dealers, The Catarrhozone Co., Montreal.

"Your Teeth"

By Rea Proctor McGee, M.D., D.D.S., Editor of Oral Hygiene.

CHILDREN'S HABITS.

Copyright, 1921, by Rea Proctor McGee.

Habits formed in childhood are very difficult to break. The younger the child, the more quickly a habit is formed.

Their experience having been so limited, they very quickly become accustomed to almost any new diversion that may come their way. Many little things that, at the time, seem trivial, will have a severe effect in after years.

One of the worst habits that a young child forms is that of thumb sucking. Many mothers would rather have the baby quiet than dissatisfied with life in general and raising Cain. But the pacifying of the youngster by this method will cause a great deal of difficulty.

When a child sucks its thumb it pushes the roof of the mouth upward so that it makes a very high arch; and as the roof of the mouth is the floor of the nose, the nasal space is reduced and the septum of the nose is pushed over either to the right or to the left—usually to the left.

The upper teeth in front, along with the bone in which they are imbedded, are pushed forward and upward, and the lower front teeth and the surrounding bone are pushed inward and downward.

Medicated dentifrices should not be used by children. What they need is just thorough scrubbing of the teeth twice each day with clean water and a mild, pleasant tooth paste or powder.

WHEN WOMEN SUFFER

Look for weakness or ill-health. See if there is not a side ache, headache, restlessness and the "blues." The symptoms indicate that you need the gentle assistance of Dr. Hamilton's Pills. This soothing medicine is a great friend to womankind. They are a wonderful relief to constipation, they clear up sick headache, remove wastes and poisons from the system. Girls and women can use Dr. Hamilton's Pills with great success. Thousands use no other medicine and rely solely upon Dr. Hamilton's Pills to regulate the system and keep it in smooth running order, 25c all dealers or The Catarrhozone Co., Montreal.

Then It Happened.

"Sure you would!" mused the Cheerful Idiot.

"Sure you could what?" demanded the Wise Guy.

"Why if a couple of deaf mutes are on their honeymoon, you can say that they are unspeakbly happy can't you?" replied the Cheerful Idiot.

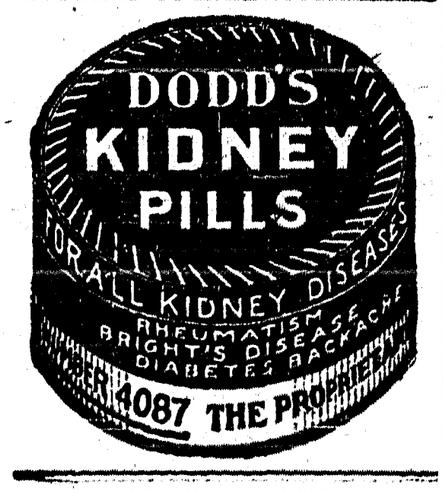

Four Men Manage Huge Business

MacDonald Tobacco Co. Shunned Letter Writing and Telephones.

Recent circulation and disproval of an unfounded rumor to the effect that W. C. Macdonald, Reg'd., Inc., has been acquired by the Imperial Tobacco Co., recalls an industrial history which is perhaps the most remarkable in the chronicles of Canadian business. In these days of gigantic corporations (among such the Macdonald Company is to be considered as one of the largest manufacturing enterprises in Canada), we seldom think of a "one-man business" otherwise than as a good prospect for the assignee; yet the Macdonald institution has always been, still is and will continue to be during the lifetime of its present owners, at any rate, a one-man business in the strictest sense of the term.

The largest producers of plug tobaccos in this country, and now among the largest, too, of cut tobaccos, it employs an office staff of five persons! Modern business men, recalling personal experiences, may be inclined to scout this statement, but it is none the less true. A business aggregating many millions of dollars annually is transacted by five office employees. This condition, presumably, is a survival of the form of efficiency for which that enigmatic, taciturn business genius, the late Sir William Macdonald, was distinguished. In fact the spirit of the late founder still looms large in the conduct of the company's affairs.

William Christopher Macdonald founded his business of tobacco manufacturer in 1858, and since that time the name Macdonald has been one to conjure with in this country. Because in his later life he consistently refused to take cognizances of such modern adjuncts of business as the telephone, the office building elevator, the automobile, etc., it has been alleged that he was not a progressive individual, but his success affords ample disproof of such a contention—a success unparalleled, perhaps, in the history of Canadian business, a success such as enabled him to be, next to the late Lord Strathcona, Canada's greatest philantrophist. In the person of his secretary he found a talent like to his, and that talent, transmitted to the sons of the secretary, Howard and Walter Stewart, still controls, solely, the business of W. C. Macdonald, Reg'd., Inc., for to these two men Sir William left the wonderful enterprise he built up.

While the Stewart Brothers have recognized the merits of advertising with the result that their company is today one of the biggest advertisers in the Dominion, while they have taken cognizance of the automobile and of modern equipment, it is none the less true that the industry they control is still guided, and will be during their lifetimes at least, solely by the spirit and unrivalled commercial wisdom of the late Sir William Christopher Macdonald. Hence, any rumors of the purchase of this business by other interests are at once untrue and illogical.

Requisite on the Farm.—Every farmer and stock-raiser should keep a supply of Dr. Thomas' Eclectric Oil on hand, not only as a ready remedy for ills in the family, but because it is a horse and cattle medicine of great potency. As a substitute for sweet oil for horses and cattle affected by colic it far surpasses anything that can be administered.

Many mothers can testify to the virtue of Mother Graves' Worm Exterminator, because they know from experience how useful it is.

Ore Sent To California

Regulations Forbidding Export For Smelting Are Waived.

About 3,000 tons of silver-lead ore, which has been mined in the Mayo district of the Yukon, is to be sent to Selby, California, for smelting. An order of the governor-in-council has allowed this export, despite regulations of the department of the interior that such ore shall not be mined unless it can be refined in Canada. This exception has been made in view of the fact that there are at present no Canadian smelters who are prepared to accept the shipment for treatment.

Minard's Liniment Lumberman's Friend.

When Baby Complains.

THERE ARE MANY WAYS a baby has of expressing any pain or irregularity or digression from its normal condition of health and happiness. A short sharp cry, a prolonged irritated cry. Restlessness, a constant turning of the head or of the whole body, fretful. In these and other ways a baby tells you there is something wrong. Most mothers know that a disordered stomach, or bowels that do not act naturally are the cause of most of baby's sufferings. A call for the doctor is the first thought, but in the event of any delay there should be ready at hand a safe remedy such as Fletcher's Castoria.

Castoria has been used for baby's ailments for over 30 years and has merited the good will of the family physician in a measure not equaled by any other baby's medicine because of its harmlessness and the good results achieved.

And remember this: Castoria is essentially a baby's remedy and not a cure-all for every member of the family. What might help you is too often dangerous when given to a babe.

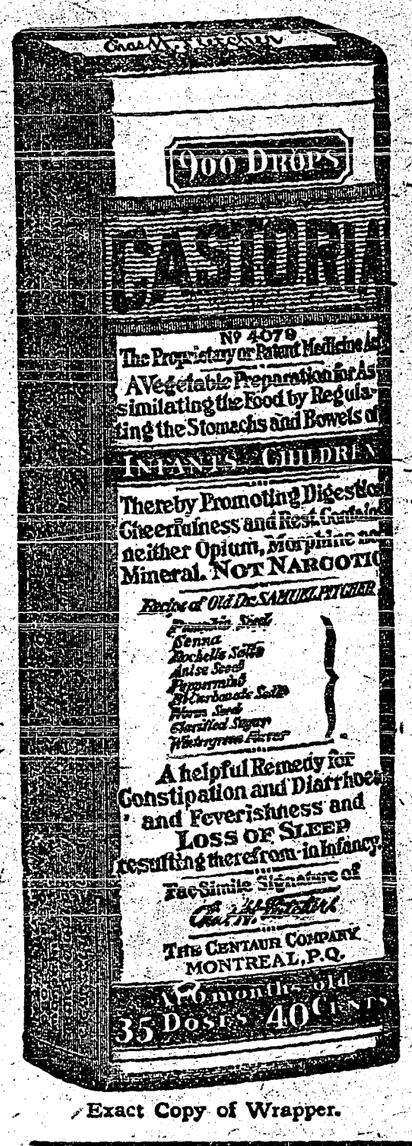

Exact Copy of Wrapper.

Children Cry For Fletcher's CASTORIA

Let's Think It Over.

There is such a thing as saying too much on any subject, and the "grand-stand" talker sooner or later becomes a bore. The truth is always welcomed, and the truth reiterated and confirmed is more than welcome—it reaches your innermost soul.

Fletcher's Castoria is all its advertising has claimed for it. Scrutinized by the microscope of public opinion and used for over thirty years it stands without a peer in the hearts of thoughtful, cautious, discerning Mothers. And once used, mother love—there is no substitute for mother love—will scorn to try a "substitute" or a "just-as-good".

Masquerading under many names drugs that are injurious to the tender babe have found their way into some households, but the light of experience soon casts them out. Are they cast out before it is too late?

MOTHERS SHOULD READ THE BOOKLET THAT IS AROUND EVERY BOTTLE OF FLETCHER'S CASTORIA

GENUINE CASTORIA ALWAYS

Bears the Signature of

Chas. H. Fletcher

THE CENTAUR COMPANY, NEW YORK CITY.

If the whole of the watery vapor in the atmosphere were to fall at once in the form of rain it would not, according to experts, cover the entire surface of the earth to a depth of more than five inches.

ECZEMA You are not experimenting when you use Dr. Chase's Ointment for Eczema and Skin Irritations. It relieves at once and gradually heals the skin. Sample box Dr. Chase's Ointment free if you mention this paper and send 2c. stamp for postage. 60c. a box; all dealers or Edmanson, Bates & Co., Limited, Toronto.

Moving Slowly.

Washington is moving for a repeal of the utterly illogical and irritating $8 head tax on Canadians, native Canadians, who want to come over our border on business or pleasure. Some immigration laws get pretty close to the climax of legislative absurdity.—Brooklyn Eagle.

A town cannot grow without business. By helping your local dealer you assist the community.

When the first phonograph was demonstrated to the French Academy of Sciences the assembled scientists pronounced it nothing more than a feat of ventriloquism on the part of the operator.

Use MURINE Night and Morning and Keep Your Eyes Clean - Clear and Healthy

Write for Free Eye Care Book Murine Co., Chicago, U.S.A.

If it is not marked MACDONALD'S it is not Macdonald's Tobacco.

The Tobacco with a heart

26

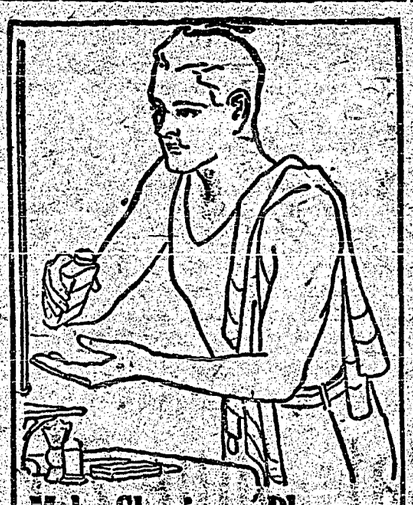

Make Shaving a Pleasure With Cuticura Talcum

After shaving with Cuticura Soap the Cuticura way, Cuticura Talcum is an indispensable adjunct. Antiseptic and prophylactic, it is soothing and refreshing to the most tender skin.

Soap 25c. Ointment 25 and 50c. Talcum 25c. Sold throughout the Dominion. Canadian Depot: Lymans, Limited, 344 St. Paul St., W., Montreal. Cuticura Soap shaves without mug.

Cook's Cotton Root Compound

A safe, reliable regulating medicine. Sold in three degrees of strength—No. 1, $1; No. 2, $3; No. 3, $5 per box. Sold by all druggists, or sent prepaid on receipt of price. Free pamphlet. Address: THE COOK MEDICINE CO., TORONTO, ONT. (Formerly Windsor.)

Blind Men at Work

Report of St. Dunstan's Shows Soldiers and Sailors Busy.

Blind sailors and soldiers ready and willing to do their share in building the new world are to be kept busy. Sir Arthur Pearson states, in the sixth annual report of St. Dunstan's Hostel, that increasing schemes are in formation to create activities for blind sailors and soldiers. "We are still hard at it with the aftermath of the war," writes Sir Arthur. There are now 1,772 names on the books of St. Dunstan's, and more than 1,200 men are already at work.

Catarrh

Catarrh is a local disease greatly influenced by constitutional conditions. HALL'S CATARRH MEDICINE is a Tonic and Blood Purifier. By cleansing the blood and building up the System, HALL'S CATARRH MEDICINE restores normal conditions and allows Nature to do its work.

All Druggists. Circulars free.
F. J. Cheney & Co., Toledo, Ohio.

The patriotic man is loyal to his country and to the community in which he lives. If he is consistent he will give first preference to Canadian made goods when making purchases. He will also stand loyally by his local dealer.

Pains About the Heart

ANY derangement of the heart's action is alarming. Frequently pains about the heart are caused by the formation of gas arising from indigestion.

Relief from this condition is obtained by the use of Dr. Chase's Kidney-Liver Pills.

Chronic indigestion results from sluggish liver action, constipation of the bowels and inactive kidneys.

Because Dr. Chase's Kidney-Liver Pills arouse those organs to activity they afford lasting relief for indigestion and overcome the many annoying symptoms.

Dr. Chase's Kidney Liver Pills

World Happenings Briefly Told

A new wing to St. Joseph's Hospital, Sudbury, will be built, costing about $4,000.

Colonel Robert Olds, European commissioner of the Red Cross, has announced his resignation.

At the age of 107, Henry Jones, Cumberland county's oldest citizen, and possibly the oldest Nova Scotian, died at Brookdale, N.S.

Donald Maclean, barrister, of Saskatoon, has been appointed a judge of the court of king's bench for Saskatchewan, it is officially announced.

The southward migration of the Mennonites to the United States will not take place until the fall, according to railway officials.

Fifteen job printers employed by the Herald Press, Montreal, went on strike when given work to do which came from a Toronto shop, where the men were on strike.

Mr. and Mrs. Frank Dill, who have "just stepped over" from Halifax, are the second pair of trans-Canada hikers to finish the Halifax to Vancouver journey on foot.

Two aerial police will be added to the Chicago force to regulate aerial traffic, assist in hunting bank and auto bandits, and patrol the lake front for persons and vessels in distress.

At a military track meet in San Francisco, twin brothers who look and run alike, so confused the judges that they gave them first and second place alternately in the six events they won.

Dread of Asthma makes countless thousands miserable. Night after night the attacks return and even when brief respite is given, the mind is still in torment from continual anticipation. Dr. J. D. Kellogg's Asthma Remedy changes all this. Relief comes, and at once, while future attacks are warded off, leaving the afflicted one in a state of peace and happiness he once believed he could never enjoy. Inexpensive and sold almost everywhere.

England has reduced her war debt to Canada by one hundred million dollars during the last year.

O. McPherson,
Furniture Dealer, Undertaker,
Armstrong, B. C.,

Minards Liniment Co., Ltd.,
Yarmouth, N. S.

Dear Sirs,—Since the start of the Baseball season we have been hindered with sore muscles, sprained ankles, etc., but just as soon as we started using Minard's Liniment our troubles ended. Every baseball player should keep a bottle of your liniment handy.

Yours truly,
W. E. McPHERSON,
Secretary Armstrong High School,
Baseball Team.

Health of Animals

Provincial Veterinarian Says Condition of Stock Improving.

Dr. M. P. McClellan, provincial veterinarian for Saskatchewan, states that one of the best ways of judging how cattle came through the winter is by observing the condition of animals at the spring sales. By this test, their condition is incomparably better than a year ago. At the present time the general health of animals was never better. "The steadily increasing demand," says Dr. McClellan, "for blackleg filtrate and vaccine, which is handled by the livestock branch for the convenience of veterinarians and stockmen, amply testifies to the intelligent attitude adopted by the stockmen of the province toward preventive animal medicine."

An Oil that is Famous.—Though Canada was not the birthplace of Dr. Thomas' Eclectric Oil, it is the home of that famous compound. From here its good name was spread to Central and South America, the West Indies, Australia and New Zealand. That is far afield enough to attest its excellence, for in all these countries it is on sale and in demand.

Clerk.—Do you want a room for 50 or 75 cents?

Stranger.—What's the difference between them

Clerk.—In the 75-cent rooms we put a rat-trap.

Nature has equipped a man for happiness, but he gets strenuous occasionally and slips a cog.

Ask for Minard's and take no other.

THE MISERY OF BACKACHE

Removed by Lydia E. Pinkham's Vegetable Compound.

Meaford, Ont.—"I took Lydia E. Pinkham's Vegetable Compound for backache, and I also had a female weakness. I felt dizzy and nervous, and was without energy. I had to force myself to do my work, and was always tired. Saw a Pinkham advertisement which induced me to take the Vegetable Compound, and my back gradually stopped aching and I felt lighter in spirits. I am recommending the Vegetable Compound with pleasure to all I meet who complain as I did."—MILDRED BROOK, Meaford, Ont.

Woman's Precious Gift

The one which she should most zealously guard is her health, but she often neglects to do so in season until some ailment peculiar to her sex has fastened itself upon her. When so affected women may rely upon Lydia E. Pinkham's Vegetable Compound, a remedy that has been wonderfully successful in restoring health to suffering women.

If you have the slightest doubt that Lydia E. Pinkham's Vegetable Compound will help you, write to Lydia E. Pinkham Medicine Co. (confidential), Lynn, Mass., for advice. Your letter will be opened, read and answered by a woman, and held in strict confidence.

He Changed the Place.

A Chicago banker was dictating a letter. "Tell Mr. Williams," he said, "that I will meet him in Schenectady."

"How do you spell Schenectady?" asked the stenographer.

"S-c, S-c—er—er—er— Oh, tell him I'll meet him in Albany."

A SPLENDID TONIC FOR WEAK PEOPLE

Dr. Williams' Pink Pills Act On the Blood and Nerves.

Food is as important to the sick person as medicine, more so in many cases. A badly chosen diet may retard recovery. In health the natural appetite is the best guide to follow; in sickness the appetite is often fickle and depraved.

Proper food and a good tonic will keep most people in good health. Dr. Williams' Pink Pills are a fine tonic medicine, harmless and certain in their action, which is to build up the blood and restore vitality to the run-down system. For growing girls who are thin and pale, for pale, tired women, and for old people who fail in strength, Dr. Williams' Pink Pills are an ideal tonic. Thousands have testified to the benefit derived from the use of this medicine, among them is Mrs. William Gallie, Hantsport, N.S., who says: "Before I began the use of Dr. Williams' Pink Pills I was so weak and run down that I could hardly do my own work. I often suffered from headaches and was very nervous. I then began the use of Dr. Williams' Pink Pills and I can truthfully say I have found them the best medicine I have ever taken. You may depend upon it I will advise other sufferers to take these pills."

You can get Dr. Williams' Pink Pills through any dealer in medicine or by mail at 50 cents a box or six boxes for $2.50 from The Dr. Williams' Medicine Co., Brockville, Ont.

America's Pioneer Dog Remedies

BOOK ON DOG DISEASES and How to Feed Mailed Free to any Address by the Author
H. CLAY GLOVER CO., INC.,
118 West 31st-street, New York, U.S.A.

ASPIRIN

Only "Bayer" is Genuine

say BAYER

Warning! Take no chances with substitutes for genuine "Bayer Tablets of Aspirin. Unless you see the name "Bayer" on package or on tablets you are not getting Aspirin at all. In every Bayer package are directions for Colds, Headache, Neuralgia, Rheumatism, Earache, Toothache, Lumbago and for Pain. Handy tin boxes of twelve tablets cost few cents. Druggists also sell larger packages. Made in Canada. Aspirin is the trade mark (registered in Canada), of Bayer Manufacture of Monoaceticacidester of Salicylicacid.

Fringe Invades The Realm Of Pyjamas

By Marie Belmont.

Fringe is in high favor at the present time for adorning the varied garb of lovely woman. These pyjamas inspired by the cowboy's picturesque attire, show how effective fringe really is. They are made of pale blue crepe de chine and the fringe is of blue and pink silk. The shirt is cut generously long, so that it may be bloused about the figure. A soft fold of the crepe de chine is draped around the waist-line and knotted at the side. The collar duplicates the gay handkerchief of the cowboy, and is cut from blue crepe de chine. The turnback cuffs are also made of blue crepe de chine.

Our slogan for the coming year should be, "Buy at Home." Add to your own and your neighbor's prosperity by keeping the money circulating in our own district.

Minard's Liniment used by Physicians

Innocent Tots.

Two children were standing before the Venus de Milo.

"Wonder if she was married," said one.

"'Course not," said the other. "No one could ask for her hand, 'cos she didn't have any."—Boston Transcript.

MONEY ORDERS

It is always safe to send a Dominion Express Money Order. Five dollars costs three cents.

FRED ROBERTS, of Vancouver, B.C., says he knows what it is to enjoy good health for the first time in six years—Rheumatism is relieved and has gained ten pounds.

"For the first time in six years I know what it is to enjoy good health, and since it was Tanlac that got rid of my troubles and put me into such fine shape, I think it is up to me to state the facts for the benefit of others," said Fred Roberts, 1624 Georgia St., East, Vancouver, B.C.

"I suffered for years from biliousness and my appetite varied a lot. Sometimes I would hardly touch a bite and other times I would eat a hearty meal, but, as sure as fate, if I did eat anything, I had to suffer for it afterwards. I would get nauseated and bloat up with gas so bad I'd have palpitation of the heart and almost choke for breath. I had violent headaches that left me weak and lifeless and suffered with such awful pains in the back that it was agony to stoop over. I also had rheumatism in my right leg which gave me a lot of trouble and which kept me awake so much at night that I was tired most of the time.

"I've only taken four bottles of Tanlac so far, but already I have gotten wonderful results from it. I have a good appetite, can eat anything I fancy and never have a sign of biliousness or gas or pain afterwards. My food seems to do me good too, for I feel much stronger and have gained ten pounds in weight. I'm not bothered with pains in the back any more and the rheumatism has entirely disappeared. I now sleep well at night and get up feeling fine. My wife also has been taking Tanlac with wonderful results and she joins me in expressing our thanks for the great good we have gotten from it."

Tanlac is sold by leading druggists everywhere.

The Endurance of Your Automobile, Truck, or Tractor

Depends not only upon the time of Lubrication, but the kind of Lubrication

Whitmore's Protective Composition

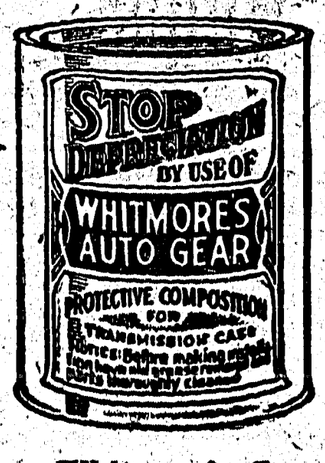

Adds 500% to Gear Life. Thousands of tests have been conducted by Lubricating experts to demonstrate the relative efficiency of various lubricants. The result of these tests conducted over years, has fixed the choice of sixteen leading manufacturers. These manufacturers include:—

The largest builder of fine cars in the world;
The largest builder of trucks in the world;
The largest builder of axles in the world;
The largest builder of worm gears in the world.

Many Lubricants contain acid. They not only fail to counteract friction, but are themselves harmful and corrosive to gear and bearing surfaces.

Whitmore's Compositions Contain No Acids

They are proof against heat and cannot break down or squeeze out. In the Panama Canal Emergency Dams, six million pounds rest on an unbroken film of WHITMORE'S.

After an exhaustive test the U.S. Army contracted for its exclusive use.

Manufactured by—

THE WHITMORE MANUFACTURING CO., Lubricating Engineers, Cleveland, Ohio.

CANADIAN AUTOMOTIVE SALES COMPANY, Toronto, Montreal, Winnipeg, Regina, Canadian Selling Agents.

Local and Personal

FOR SALE—Purebred Jersey bull calf, two months old. J. W. Vaness, Creston.

COW FOR SALE—Milch cow, due to freshen July 1st, $100. Also 3-weeks' old Holstein bull calf. A. Comfort, Creston.

HORSE FOR SALE—Ranch horse, 1250 lbs., gentle and well broken. F. J. Klingensmith, Erickson.

CEMENT FOR SALE—About 70 bags of cement, $1 bag for quick sale, apply at ranch. C. Moore, Creston.

Miss Anna Anderson left last week for Cranbrook, where she is now a nurse in training at St. Eugene hospital.

FOR SALE—General purpose horse, good for ranch work or driving; also set single harness. Enquire Review Office.

COLLIE PUPS FOR SALE—The kind that bring the cattle home. Also one Collie dog, 10 months old. Phone or write. Victor Carr, Creston.

TOMATO PLANTS FOR SALE—John Baer tomato plants, ten days earlier than Earliana. Good, healthy plants, $1.25 per 100. S. Pascuzzo, Sirdar.

Mr. Olsen, who is on his way home to Duhamel, Alta., after a visit in Washington state, was a Creston visitor a couple of days this week with C. O. Quist.

Those who contemplate becoming members of Creston public library are reminded that the membership fee from the end of June to the end of the year is $1.

Rev. H. Varley's address on the education of children was the feature of the June meeting of the Women's Institute on Friday last, which was fairly well attended.

Five Million Mosquitoes Killed in One Hour

by using our Mosquito Powder and burning Japanese Smudge Sticks.

A good supply on hand but when it is gone we will be unable to procure more—remember the mosquito season is just commencing, so be prepared for them.

Beattie-Oatway Limited

C. W. Allan, manager of the Imperial Bank, is a visitor at Calgary, Alta., a few days this week. Mr. Jones of Nelson is in charge of the local branch during his absence.

Up to the middle of the month bounty has been paid on the slaughter of 1067 crows and 18 horned owls, practically all of which have been killed since the first of May.

Observation peak, in the Summit Creek area, is now all but clear of snow, and the weather experts are quite agreed that all danger from high water is now past for this season.

Major Mallandaine got away on Monday to Victoria, having been summoned to the capital owing to the rather poor health of his mother, and his sister who was taken seriously ill a few days ago.

C. O. Rodgers left on Saturday on a business trip that will take him to Spokane, Portland, Vancouver and Chase, at which latter point he will attend a meeting of the Lumbermen's Association.

FOR SALE—White bureau, one bed complete, arm chair, Congoleum rug, Singer sewing machine, cook stove, and other household furniture. Also piano, and a Ford car. G.Topliss, on K. Andrew ranch, Creston.

FOR SALE—Brass bed, springs and mattress; single bed complete, dresser, rockers; range with water front and tank; heating stove, rugs, garden hose, tools, pictures, sewing machine, dishes. R. R. Piper, Creston.

Mr. Bartlett arrived in the last of the week with a complete surveying outfit, including about half a dozen pack ponies, and will be busy on geological survey work in the Corn Creek country for the next couple of weeks.

Miss F. Erickson arrived on Tuesday on a short visit with her sister, Mrs. Bennett. Miss Erickson has just completed the three-year nursing course in Spokane hospital, and was one of a class of ten graduates last month.

E. Quist of Metiskow, Alta., is here on a visit to his parents, Mr. and Mrs. C. O. Quist, accompanied by J. McCallum of the same place. They state that throughout central Alberta all grain and hay crops could hardly be excelled.

In the County Court of West Kootenay, holden at Creston, B.C.

R. S. BEVAN, trading under the name of Creston Auto & Supply, Plaintiff,

and

EDWIN THOMPSON, Defendant.

Under and by virtue of a Warrant of Execution, issued out of the above Court, dated the 17th day of June, 1921, and to me directed, I have seized all right, title and interest of the above-named defendant, Edwin Thompson, in:

One Chevrolet Truck, 1920 Model Light Delivery, and will offer the same for sale at Bevan's Garage, at the Town of Creston, B.C., on Monday, June 24th, 1921, at the hour of 2 p.m.

Terms of Sale: Cash.

Dated this 18th day of June, 1921.

JAMES H. DOYLE,
Sheriff of South Kootenay.

Hot-Weather Helps

This is the time of year when both the weather and the rush of outdoor work necessitate a change in the daily table menu. Something readily served is wanted, and in the well-known Clark goods we have something to meet most every need. Besides its utility, we can recommend it as being just what is wanted to "touch the spot." Here are some of the quick-serve good things:

Tomato Ketchup
Corn Beef
Roast Mutton
Vienna Style Sausage
Beefsteak and Onions
Beefham Loaf
Boneless Pig Feet
Corn Beef Hash
Cooked Corn Beef
English Brawn
Cambridge Sausage
Canadian Boiled Dinner
Spaghetti and Cheese
Smoked Sliced Beef
Vegetable, Tomato and all the other Soups

—all of them Canadian-made, too.

MAWSON BROTHERS

Better Service General Merchants Lower Prices

Bishop Doull of Kootenay Diocese will be here today (Friday), and preach at a service in Christ Church this evening at 7.30, at which Rev. H. Varley will be formally inducted as vicar. A reception will follow the service, in the Parish Hall.

Sheriff Doyle of Nelson was combining business with pleasure on a trip here on Saturday. He will be back again Monday for a judicial sale of a Chevrolet truck which has recently come into his possession via the seizure route.

Yahk will be here for a baseball match on Sunday afternoon, June 26, and the fastest struggle of the year on the local diamond may be looked for. Two weeks ago Yahk triumphed over the locals 9 to 7, and are playing even better ball now so that a close contest can hardly fail to be result.

Mike Benninger, who has been an appendicitus patient at the Cranbrook hospital since the first of June, arrived home on Saturday, and is able to be around almost the same as usual. He states that Edgar Benny, who is also in the hospital, is making a nice recovery, and should be home very shortly.

R. L. T. Galbraith, Indian agent, and Fred Ryckman, constable, of Fort Steele, were here the latter part of the week, taking the census of the reds on the Creston reserve. As to the sexes it was found there were more females than males, whilst amongst the Cranbrook Indians the males are in a considerable majority.

H. Hewat of Kaslo, registrar of voters for the Kaslo constituency, held a voters list court of revision here on Tuesday, when about ten new names were added to the list. Mr. Hewat states that 207 names were dropped from the old list due to the parties failing to vote at the provincial election last December.

C. R. Ward of Cranbrook, who was with the land settlement board when the Lister area was opened and first developed, was a Creston visitor at the end of the week. He states that Chautauqua went behind at least $300 in Cranbrook this year, and there is also a slight deficit at Fernie. Both towns, however, have signed up again for 1922.

At a meeting of the Soldiers' Memorial committee on Monday it was definitely decided to go ahead with the project. A slab of granite from the Wilson quarry at Sirdar will be used, the stone to be shipped to Creston in the rough and the finishing work done here. Full particulars in connection with the memorial effort will be published next week.

S. A. Speers left on Sunday for Victoria to attend the annual session of the B.C. Masonic Grand Lodge, which opened on Wednesday at the capital. 1921 marks the fiftieth anniversary of the founding of Masonry in this province and the occasion will be fittingly celebrated—a banquet in the old drill hall being the Wednesday evening feature of the sessions.

A meeting of the growers who favor making a display of Valley apples in the big apple show in London, England, in November, will be held at the Union offices on Saturday night, June 25th, at 8 o'clock. No better opportunity for effective publicity work will be offered for a long time, and if at all possible the Valley should make a display. Be sure and attend Saturday night's meeting, everyone.

Next Friday night (Dominion Day) the Rod & Gun Club is putting on the best dance of the year in Mercantile Hall, with music by Mesdames Foreman and Lister, and Messrs. Chorlton and Lidgate, while the supper will be the best Caterer Norris can provide, and for which a charge will be made of 35 cents a plate—supper tickets to be bought when paying admission to the dance, which is $1 to gentlemen, and 50 cents to ladies.

New potatoes and green peas for dinner on Monday, June 20th, is the record of the W. Payne garden on the Midford ranch. The spuds were almost as big as small Jonathan apples and were planted on April 18th. The peas were planted on April 1st, and already show a growth of three feet. For earliness Mr. Payne has probably created a record that will compare favorably with anything in the Valley's more recent history.

The Rod & Gun Club had an extended session on Thursday night last at which most of the time was spent adopting recommendations to be submitted the Game Conservation Commission. Locally it is desired that the grouse shooting season shall extend from the first to the end of October, with the open season for deer from Oct. 1st to Dec. 15th. The local club is also urging that the bounty be removed from golden eagles. These birds are scarce, and they do no damage.

Wm. Ramsay of Nelson, district public works engineer, was here on Thursday last, arriving from the Kitchener section, where he was inspecting the survey Engineer McCullough is making of the new road diversion at Arrow Creek, as well as running a line for a new road into Kitchener beyond Goat River bridge, which is to provide a shorter route as well as a wider and better highway in every respect. The latter stretch of new work will be done by the department, but tenders will be called for the construction of the diversion at Arrow Creek.

H.S. and Entrance Exams.

The education department examinations in connection with the High School work close today; those writing on the Entrance having completed their labors Thursday afternoon. Those writing on the High School papers are:

Third Class non-professional—Arthur Gobbett, Hazel Hobden and Eunice Moore.

Junior Matriculation—Rose Cherrington, Ruth Compton, Sadie Jay, Vivanne Moore, Dorothy Stark.

Second Class Certificate—Miss Clara Austad.

Thirty-one candidates tried their hand on the Entrance tests, of which number Creston school supplied sixteen, as follows: Sidney Bell, Evelyn Bevan, Robert Crawford, Ross Fisher, Robert Hetherington, Charles Holmes, Freda Lewis, Robert Moore, Clara Morrow, Matilda Nickel, Harold Payne, Athena Schade, Edwin Staples Ruth Swanson, Gladys Webster, Eva Webster.

Of the remaining candidates five were from Canyon City, one from Lister, six from Wynndel, and three from Erickson.

TENDERS FOR BUILDING SCHOOL

Sealed tenders will be received until Saturday, July 2, 1921, for the construction of a 2-room school at Creston, on plans supplied by the Department of Education. One room only to be finished throughout. Exterior to be painted. Building to be completed by August 15, 1921. Plans can be seen on application to CRESTON SCHOOL BOARD. S. A. Speers, Secretary-Treasurer.

SALE STARTS

Sat., June 25

BARGAINS

IN

Women's, Misses' and Children's

HATS

Big Reductions on all Summer Hats!

Prices range from 25c. up

MRS. BRUCE

Millinery and Ladies' Wear

CRESTON

NEW FURNITURE

With Spring cleaning completed and the holiday season just ahead with its prospects of company or longer-staying visitors some new furnishings may be needed. Some of this week's arrivals in the Furniture department may possibly be just what you require. The new lines include—

White Enamel Dressers, Dressing Tables and Cheffoniers, Kitchen Cabinets, Kitchen Tables, Drop Leaf Tables, Children's Chairs Rocking Chairs, Dining Room and Kitchen Chairs, Iron and Wood Bedsteads in different widths, Mattresses at different prices.

These were all purchased at exceptionally favorable prices, and we pass these sterling values on to you at the closest possible margin of profit. We would be pleased to have you call and inspect these lines.

S. A. SPEERS

GENERAL MERCHANT.

The Mechanical Excellence

of your car depends to considerable extent upon the care it gets. Promptness and careful attention to details are notable features of our work.

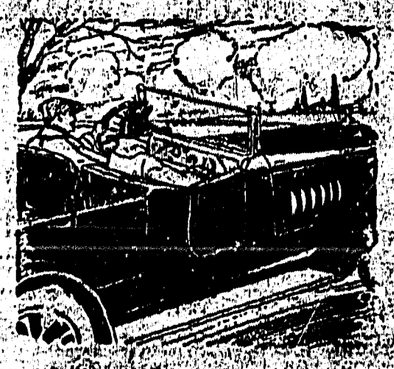

Accessories, Tires, Oils, &c.

CRESTON SERVICE GARAGE

LIDGATE BROS. - - - PHONE 81