THE CRESTON REVIEW

Vol. XIII. CRESTON, B. C., FRIDAY, JULY 8, 1921 No. 23

LEGISLATIVE LIBRARY JUL 18 1921 VICTORIA, B.C.

Erickson

Mr. and Mrs. Brown of Hillcrest, who have been visiting with Mr. and Mrs. Campbell, were visitors with Nelson friends this week.

Mrs. John Kemp left on Tuesday for Vernon, where one of her sons is attending a boys' school in that city.

Miss Ruby Palmer arrived from Regina on Monday, and will spend part of the summer holidays with her parents here.

Raspberries, currants and cherries constitute the shipping commodities at present, but quantities moving are not yet as big as during the strawberry season.

The rock crushing outfit was set up last week adjoining the Handley ranch and as there is quite a generous supply of rock already assembled, when operations commence good time should be made at hard surfacing the highway.

Geo. Hendren, the Creston contractor, was the successful bidder for the erection of the one-room addition to Erickson school, and will start work at once. The agreement calls for the completion of the whole work by the middle of August.

Mrs. Alf. Palmer left this week on a visit to friends at Fernie.

Although the weather has been almost ideal for growth the potato crop in this section does not seem to be making the headway it should, some of the fields looking decidedly patchy.

Mr. and Mrs. G. Topliss, who have been residents of West Erickson the past year, are leaving this week for Winlaw, where they have purchased a ranch, and will reside in future.

Birth—On July 7th, to Mr. and Mrs. T. W. Bundy, a daughter.

Rev. H. Varley will be here for the usual Sunday morning English Church service at the schoolhouse, at 10.30.

The annual school meeting is called for Saturday night at 8 o'clock at the schoolhouse. The trustee term of E. Cartwright has expired, as well as the one-year term of office of auditor Richardson, and these two vacancies will have to be filled. In view of the building of the one-room addition and hiring of another teacher considerably more than the $750 asked for a year ago will have to be voted for this year's financing.

Wynndel

Birth—On June 26th, to Mr. and Mrs. A. H. Rudd, a son.

Wynndel Co-Operative Trading Co. held a dance in the schoolhouse on Saturday, in honor of their opening day, which was Monday, July 4th. The affair was well attended, and all report a fine time.

W. G. Stevens, who has been in Calgary since New Years on business, returned on Sunday, for a three weeks' vacation.

Quite a large party were at the Dominion Day dance at Creston on Friday. All the autos in the district were pressed into service, and all state they had a real good time, and that the music was of the best.

Mr. and Mrs. Fink and family of Cranbrook, motored down on Friday to spend the week-end with their son, Vincent, who is spending the summer here. They returned to Cranbrook on Sunday.

The Co-Operative Fruit Growers are still shipping strawberries by the carload, an average of a car a day going out, to say nothing of heavy express shipments. Raspberries started moving out from here on Sunday, when J. P. Johnson had the first two crates.

Mrs. Dornbush and her daughter, Mrs. Pettigrew, of Creston, were motor visitors here on Sunday.

Mrs. Boutrey of Hillcrest, Alta., is a visitor here this week with her sister, Mrs. Cockle.

Wynndel Athletic Club is having a meeting at the schoolhouse on Friday night at 9 o'clock. Business: Report from finance committee as to funds for the purchase of a piece of land for ball ground and other sports.

The annual school meeting will be held at the schoolhouse on Saturday night at 8 o'clock. Business: Election of a trustee and auditor.

Miss Topliss, teacher of Wynndel school, is at Victoria at present attending the annual session of the summer school conducted by the education department.

Lister

Birth—On July 5th, to Mr. and Mrs. J. A. Bryan, a daughter.

Mrs. T. C. Phillips and son, of Cranbrook, are visitors at the ranch, having motored down the latter part of the week.

A meeting of the settlers interested in a cut of hay on the flats this season was held at the schoolhouse on Wednesday last. No definite action was taken, but count was taken of the number of horses and cattle that feed will have to be got for this winter.

The annual meeting of Lister school district is called for Saturday night when it will be needful to re-elect or replace Trustee N. Stones, whose term has expired, as well as auditor H. Christensen. The trustee will be elected for three years.

F. Powers is taking an enforced vacation at present. While at work with the painting crew he slipped off the roof of F. Bunting's house, and while not seriously hurt he got a decidedly interesiing shaking up neces sitating a call for Dr. Henderson.

The first death to be recorded in the camp is that of Katheleen, the eight-year old daughter of Mr. and Mrs. A. Mitchell, who passed away early Saturday morning, from kidney trouble, from which the little girl had been a sufferer for some time, although the malady only made itself acutely felt less than two days before death intervened. The funeral took place on Sunday afternoon to the cemetery at Creston, Rev. G. Knox having charge of the funeral and burial services, with Masters Frank Alexander, Marvin Little, Ronald Brain and Ernest Stephens acting as pallbearers, the L.S.B. Ford truck being fitted up for their conveyance, while the autos of Capt. Rowbury and Rev. Mr. Knox were utilized to take in the mourners and others to the funeral, there being a large turnout of friends for the service at the house, and numerous floral tributes. Much sympathy is felt for the sorrowing parents in their sad bereavement.

Sirdar

Rev. Mr. Atkinson of Invermere had quite a good turnout for the English Church service in the schoolhouse on Sunday morning. The collection was about the largest taken up here in many months.

Roadwork and roadbuilding operations which have been carried on here for a couple of months under the foremanship of O. Harris, came to a stop at the end of the month, when the men were laid off and the equipment taken into Creston.

R. S. Bevan paid Sirdar a flying visit on Wednesday last. He had two passengers in his Ford who had missed the train at Creston and were hustling through to Kuskanook to catch the C.P.R. steamer at that point, arriving at least a quarter of an hour ahead of time. The run from Creston to the wharf was made in 52 minutes.

Mrs. Jones was here on Saturday, en route to Creston to meet her cousin, Mrs. McKinley of St. Jose, Calif., who is here to spend the summer with her.

The Nicholls extra gang completed the new tie laying work in this section the latter part of the week, and the side door pullmans were hauled back to Creston by Saturday's way freight.

A couple of auto picnic parties in charge of Messrs. Henderson and Oatway were through here on Friday en route to Kuskanook where a most enjoyable holiday was spent principally at fishing.

School Trustees Ask $6,700.00

Although a sum in the neighborhood of $9,500 will be required for all school purposes this year, thanks to a generous surplus—largely made up of back taxes which have come in in generous quantities the last two or three years—the trustees will only be asking for a vote of $6,700 to be raised by way of taxes, to carry on school affairs with for the year ending June 30th, 1922.

Just how tidy the school district surplus has been will be gleaned from the fact that although during last year $1500 was extracted from it to purchase new grounds, and another $235 appropriated to clear the newly acquired property, there is still available a sum in excess of $2500, which amount will be required to pay for half the building cost of the new two-room addition, and the furnishing and equipping of the one room which will be finished throughout and utilized next term.

The contract for this new two-room addition has been awarded Geo. Hendren, whose bid of $3,327 for the whole work was found to be the lowest of the three tenders submitted. Half of this amount will be furnished by the department of education, but almost another $600 will be needed for the purchase of adjustable desks, the order for which has been placed.

At the annual school meeting on Saturday night the trustees will ask the ratepayers to approve of salary schedule which has been prepared to cover a period of four years steady service on the part of teachers. The schedule provides that the Public school principal shall start at $1150 a year, with a raise of $50 each year. In Division II. the teacher will start at $1275, and get the same yearly advance. The starting stipend of Divisions III. and IV., will be $1150, with the same yearly advance, while the primary teacher will get off to a $1200 per annum start with the usual $50 boost every twelve months.

These stipends, of course, apply only to new teachers as they are engaged. As four of last year's staff will be on the job again this term the 1921-22 salary list will be as follows: Principal, $1650; Division II., $1375; Division III. and IV., $1150, and the Primary room, $1250. The fixed scale starts the high school principal off at $1500, but this being Mr. Brousson's fourth year, the estimates call for a salary to him of $1700.

While but $6700 is being asked for, the estimates that will be submitted will show an anticipated expense for the year of $7022.00—the spread of $300 being taken care of by the cash balance carried over from the year just closed. The estimates for the oncoming term and last year's actual expenses will be useful for comparative purposes. Here they are:

	1920-21	1921-22
Salaries	$4065.00	$4795.00
Janitor	682.50	650.00
Water	67.50	67.50
Fall Fair grant	10.00	10.00
Fuel	377.74	300 00
Insurance	67.50	75.00
Equipment	67.87	300.00
Supplies	356.36	400.00
Repairs	144.10	200.00
Secretary	50.00	50.00
Incidentals	98.15	175.00
	$5016.72	$7022.50

Saturday night's meeting will be at the schoolhouse and will start at 7 o'clock prompt. The term of Trustee F. H. Jackson and auditor Dr. Henderson have expired, and these gentlemen will have to be re-elected or replaced.

Canyon City

Haying operations are well under way in this section, and an exceptionally fine crop of both clover and timothy is being cut, averaging at least a couple of tons to the acre throughout.

E. Payne of Creston, who has charge of census-taking work on the east half of Creston Valley, paid Canyon his official visit last week. It is safe to predict that Canyon's population will show a 50 per cent. increase over the last census—in 1911.

Notices are up for the annual school meeting on Saturday night, the feature of which will be the election of one new trustee and an auditor. T.R. Mawson and Campbell Blair are the retiring officials, and will probably be re-elected.

Birth—On July 3rd, to Mr. and Mrs. Fred Speaker, a daughter.

Leslie McInnes is a temporary resident at Wynndel at present, where he is in charge of the edger at the Winlaw mill.

Mr. and Mrs. Vance left the latter part of the week for Calgary, Alta., where they are attending the annual exhibition.

John Wood was a week-end visitor with the family here, arriving from Birchbank on Friday, and returning on Monday.

John McRobb, who has been working on a pole contract at Jaffray, is home at present, Mrs. McRobb being laid up with a rather bad attack of neuritis, from which all hope she will have a speedy recovery.

Geo. Leach has disposed of his 20 acre ranch here to a Mr. Kemp of Calgary, Alta., who got possession at the end of the month. Mr. Leach is at present in Spokane, where he is taking specialist treatment for his eyes, which have been troubling him seriously of late.

At the July meeting of the United Farmers on Saturday night definite word was received from Victoria that the department had refused the loan for irrigation to the Water Users' Community. An effort is now being made to put in a domestic water system in the proposed irrigation area, and just at present it looks as if those interested will be able to finance the scheme and will get the work under way at an early date.

Creston Valley Soldiers Memorial

PROPOSED WAR MEMORIAL
CRESTON, B.C.,

The picture shown above is an exact reproduction of the design that has been accepted for the monument to be erected in Creston as Creston Valley Soldiers' Memorial.

The design, which is by H.B. Downs, provides for a monument which will stand 13 feet high, including the base on which it rests, and will have a width of 7 feet. A most pleasing finish is given the top, which will be adorned by four bronze wreaths, while four bronze sockets are also provided into which flags may be set for special occasions, such as holidays and decoration day excercises.

The monument will be of Sirdar granite, which will be brought here and finished—but not polished. A bronze tablet showing the names of the Valley soldiers killed during the war will be inserted at the front of the pillar.

The monument is to be erected on a site fronting on Canyon Street in the neighborhood of the Grand Theatre, where ample ground space will be secured to provide the best possible setting for the memorial.

Arrangements are about completed for the work of preparing and erecting the granite shaft to start at once. The cost of the memorial complete is expected to be about $2000, of which amount some $1700 was pledged when the guarantee lists were circulated some months ago.

About half of the total pledged has already been paid, and the Memorial Committee are hoping that all the guarantors will pay the amounts promised immediately so that there will be funds in hand to carry the work through without delay, and thus ensure an unveiling within the next two months.

GRAND THEATRE
SATURDAY, JULY 9

GLADYS WALTON in a Five-Reel Feature

Risky Business

the sort of story you've never seen filmed before, along with

"HOOT" GIBSON, in

KICKAROO

Two reels of the swellest comedy ever shown.

Adults 50c. Children 25c

Starting 8.30 p.m. Prompt.

A Justifiable Postponement

The Directors of the Western Canada Colonization Association are to be commended for their action in postponing the actual work of bringing in settlers until they secure from the prairie provinces a reasonably firm price list of unoccupied lands available for sale. The Association will not be warranted in expending the large sum of money subscribed by its backers until it secures reasonable co-operation from the three Governments. It would be nothing short of a disaster if lack of action by the Manitoba, Saskatchewan and Alberta Legislatures should prevent the use of this great fund for the general advantage of the Canadian West.

We look to see the forthcoming conference of prairie province Premiers agree upon some workable basis of action that will facilitate the operations of the Western Canada Colonization Association, as of other immigration agencies. The sooner the twenty million acres of idle land near the railways, now held out of production by more than eighty thousand individual speculators, is brought under the plow, the sooner will good times return, the burden of taxation be lightened and the National Railways achieve a self-supporting basis.

Remarkable Trip In Overland Car

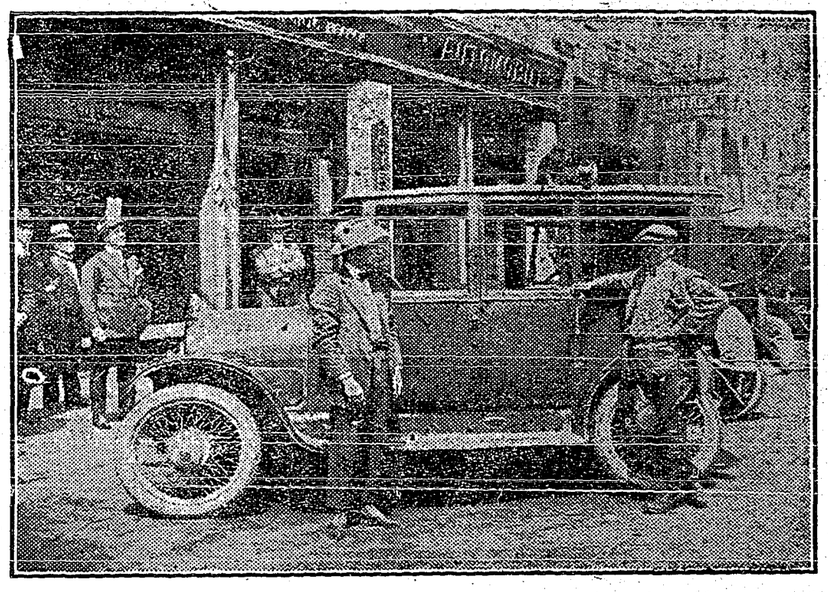

Overland tours of 75,000 miles are not common among Canadian automobile owners but one was completed this month that took in territory from coast to coast, north as far as Edmonton and south to Lower California.

Mr. J. T. Pears, who was in business in Toronto for many years, undertook the trip chiefly for his health's sake and was accompanied by Mr. Roy M. Jones. After preliminary tours through Muskoka, Montreal and the Adirondacks to the Atlantic, they commenced their long trip by way of Chicago and St. Louis and then North again to Winnipeg. Crossing the Rockies through the Crows Nest Pass, they visited Vancouver and proceeded to Los Angeles.

Sleeping in the car every night proved a wonderful tonic, and they thoroughly enjoyed the trip, which was not marred by a single accident. They were always able to obtain gasoline and neither mountains nor deserts proved an obstacle to their "90" Sedan. After several months in California, every district being visited, Mr. Pears and Mr. Jones returned by the New Mexico and Colorado route, averaging about 125 miles a day.

They brought back two monkeys, one an Australian Java, the other a Philippines Ringtail, which were photographed on top of the car when driven up to the Toronto branch of the Willys Overland Company. The monkeys, Mr. Pears states are becoming accustomed to their new home very quickly.

Wind On the Stomach Quickly Relieved

It is a good thing to know just what to do when gas belching starts. One sufferer relates the following experience: "A few months ago I ate some green vegetables and some fruits that was not quite ripe. It brought on indigestion, hiccoughs, nausea and cramps. I belched gas continually. A neighbor urged me to use "Nerviline," I took it in hot sweetened water, and got quick relief. I will never again be without this valuable remedy." Nerviline is a household necessity. Large 35c bottles sold everywhere.

A Waste.

"Closefist is the stingest man I ever knew. He smoked his cigars to the last half inch, chewed the stumps and brushed his teeth with the ashes. Even then he wasn't satisfied and stopped smoking.

"Why"

"He couldn't think of any way to utilize the smoke."

Saskatchewan Rifle Association Meet

Attractive Prize List Offered at Meeting at Regina, July 18th to 20th.

The annual Saskatchewan Provincial Rifle Association meet will be held at Regina on July 18, 19 and 20. $2,000 are offered in prizes. Ammunition will be supplied free with plenty of opportunity for practice. The S.M.L.E. rifle will be used. Prize lists can be had from Major Styles, the secretary at Regina.

Suspense.

She.—Tell me, Jack, am I the first

He.—Wait———

She.—Don't stop me. Am I the first girl who ever asked you if she was the first girl you ever kissed?—Judge.

Europe and North America use nearly four-fifths of all the coffee the world produces.

Profit by the experience of others

—which has taught thousands that Instant Postum is better for health than tea or coffee.

POSTUM has a flavor similar to coffee, but contains nothing that can disturb health and comfort.

"There's a Reason" for POSTUM

Sold by grocers everywhere

Get Together Results

Benefit Derived From the Accredited Herd Plan for Control of Tuberculosis in Cattle.

A few years ago the United States breeders of pure-bred cattle, recognizing the necessity of more effective measures for the control of tuberculosis, arranged a conference with officials of the Bureau of Animal Industry at Washington, the result of which was the adoption of what is known as the Accredited Herd Plan, meaning that the herd had been thoroughly tested and found entirely free from any symptoms of tuberculosis. The plan proved so successful (over a thousand herds being accredited in a brief period) that a decision was arrived at to adopt the system in Canada. Regulations were promulgated which came into force in September, 1919, and have proved gratifyingly successful, a number of herds having been accredited while many others are under test. There is now an agreement between Canada and the United States that cattle from accredited herds may enter either way, without detention or test.

Farthest North Bank

Union Bank Will Open a Branch at Fort Smith, in Latitude Sixty Degrees North.

Carrying bank accommodation for the first time into the northern oil district, the Union Bank of Canada will open a branch at Fort Smith, in latitude sixty degrees north. It is not to be expected that the Fort Smith Branch of the Union Bank can become a profitable venture, particularly in its intitial stages, but it is characteristic of Canadian banking that the banker should accompany the forerunner of civilization and development in any movement tending towards national progress.

THIN, WATERY BLOOD MEANS ILL HEALTH

Rich, Red Blood Brings Bright Eyes and Rosy Cheeks.

The girl who returns home from school or from work thoroughly tired out will be fortunate if she escapes a physical breakdown, because this getting tired so easily is probably the first warning symptom of a thinning blood that must not be disregarded if her health is to be preserved.

When the blood becomes thin and impure the patient becomes pale. She not only tires out easily but often suffers from headaches, palpitation of the heart, dizzy spells and a loss of appetite.

In this condition Dr. Williams' Pink Pills will be found to have a beneficial action on the blood. Miss Delima Lafreniere, St. Ambrose, Man., has proved this in her own case, and advises others to use these pills. She says: "Before I began the use of Dr. Williams Pink Pills I felt like a complete wreck of my former self. My blood was poor and thin. I suffered from faint and dizzy spells, and had backaches and headaches almost every day. I decided to give Dr. Williams' Pink Pills a trial, and by the time I had used three boxes I felt much better and I continued taking the pills until I felt as well as I ever did. For what they did in my case I cannot recommend these pills too highly."

Dr. Williams' Pink Pills can be obtained from any dealer in medicine, or by mail at 50 cents a box or six boxes for $2.50 from The Dr. Williams Medicine Co., Brockville, Ont.

Air Harbor For Regina.

The establishment of a municipal air harbor at Regina is now all but an accomplished fact, and of two sites submitted by the city to the Canadian Air Force Association, the association selected one comprising about one hundred acres. All that remains to complete arangements is the receiving and erection of the Bessoneau hangar, which has been reserved for Regina by the Canadian Air Board.

Will Direct Traffic to Canada.

The drastic immigration restrictions which have recently come into effect in the United States will, it is thought, have a natural sequence in the diversion of the superfluous flow to Canada. Authorities are also of the opinion that the rigid enforcement of the act will result in the transferring of some of the vessels of the New York-trans-Atlantic fleet to the port of Montreal.

Minard's Liniment for Dandruff.

Manitoba Farmer Now So Strong He Can Put In Full Time at Work

"I was beginning to think I never would be myself again but Tanlac has put me back in as good health as I ever enjoyed in my life," said John Brown, well-known farmer of Saint Clair, Manitoba.

"I had a bad stomach and it had been troubling me for the past two and a half years. My appetite was fairly good; that is, I could eat but it looked like everything turned against me and brought on indigestion. Gas formed and would bloat me up something awful. I slept poorly, lost weight and got so weak I couldn't half do my work on the farm.

"Well, I'm mighty glad Tanlac came my way. I saw before I finished my first bottle that it was doing me good and now I feel as strong and healthy as I used to be years ago. My stomach never gives me any more trouble and I eat three good rousing meals a day like a hard working man ought to.

"I sleep fine, have picked up considerably in weight and can put in full time at work every day now. Tanlac gets all the credit for my good health today. To my way of thinking there is not a medicine that can compare with it."

Tanlac is sold by leading druggists everywhere.

You will enjoy the flavor the reason is inside the package.

21 The Codville Company Ltd.

The Endurance of Your Automobile, Truck, or Tractor

Depends not only upon the time of Lubrication, but the kind of Lubrication.

WHITMORE'S AUTO GEAR PROTECTIVE COMPOSITION

Adds 500% to Gear Life. Thousands of tests have been conducted by Lubricating experts to demonstrate the relative efficiency of various lubricants. The results of these tests conducted over years, has fixed the choice of sixteen leading manufacturers. These manufacturers include:

The largest builder of fine cars in the world;
The largest builder of trucks in the world;
The largest builder of axles in the world;
The largest builder of worm gears in the world.

Many lubricants contain acid. They not only fail to counteract friction, but are themselves harmful and corrosive to gear and bearing surfaces.

Whitmore's Auto Gear Compositions Contain No Acids

They are proof against heat and cannot break down or squeeze out. In the Panama Canal Emergency Dams, six million pounds rest on an unbroken film of WHITMORE'S.

After an exhaustive test the U.S. Army contracted for its exclusive use. Manufactured by The Whitmore Manufacturing Co., Lubricating Engineers, Cleveland, Ohio.

Canadian Automotive Sales Company

Canadian Selling Agents

Toronto Winnipeg Regina Montreal

Winnipeg Address— 175 McDermot Ave. East. Telephone 4607a.

Regina Address— 1410 Scarth St. North. Telephone 3927.

SUMMER TOURIST FARES

— TO —

VANCOUVER, VICTORIA AND PACIFIC COAST POINTS

THROUGH CANADIAN ROCKIES

CHOICE of ROUTES ON LAND AND SEA GOING AND RETURNING.

ROUND TRIP TICKETS FROM POINTS (Western) ONTARIO, MANITOBA, SASKATCHEWAN and from all stations CALGARY and EDMONTON (inclusive) in ALBERTA, (Via LOOMA, C.N. via TOFIELD, G.T.P.)

NOW ON SALE

Liberal Stopovers

Final Return Limit October 31, 1921.

SEE JASPER PARK AND MOUNT ROBSON

FOR FULL INFORMATION AS TO FARES, SERVICE, RESERVATIONS, ETC., APPLY TO ANY AGENT

CANADIAN NATIONAL RAILWAYS

Settlement Reached In British Coal Miners' Strike

Hoped That New Relations Will Now Be Inaugurated Between Capital and Labor.

London—The prolonged stoppage in the coal industry ends by a settlement reached when the government agreed to renew its offer of a subsidy of £10,000,000 to avert the hardships of the next three months, because of necessary wage reductions, thereby conceding the one condition required by the miners in the settlement reached between the miners and the mine-owners.

By the terms of the new arrangement, a wage basis will come into effect for the next eighteen months, whereby the miners receive 20 per cent. above the pre-war scale of wages, with an additional share of profits on an agreed percentage basis which will be regulated by the creation of a national board and district boards.

The settlement is only a slight modification of the terms the miners rejected by their last ballot, and covers the period up to September 30, 1922, but either side must give three months' notice of a desire to terminate the agreement.

Announcing the settlement in the House of Commons, Mr. Lloyd George justified the granting of the subsidy on the ground that the coal exporting districts were so hardly hit by the collapse of the export trade that, if economic conditions had full play, there would be unsupportable reductions in wages.

The settlement, he said, was a great and promising experiment; no such principles had ever before been applied in such a vast scale in any industry. He was hopeful that it would inaugurate new relations between capital and labor, not only in coal but in other industries, and he believed that if it was sincerely carried out with goodwill it would repay the nation for all the damage suffered through the dispute.

Germany to Return Railway Materials

Washington.—Germany has fulfilled her obligation to replace railway material taken by her armed forces from foreign countries during the war, according to advices received here in official circles. The Inter-Allied Railway Commission demanded that Germany deliver five thousand railway cars to France and Belgiu, of which the former country is to receive 1,500 and the latter 3,500.

Fine Ripe Tomatoes & Best Spices

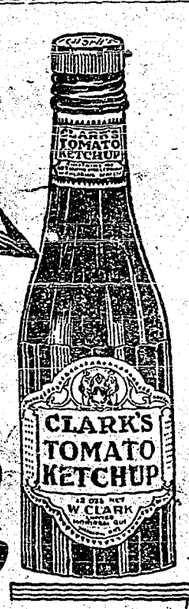

CLARK'S TOMATO KETCHUP

Just a dash adds zip to the stew or fish, etc. The well spiced and seasoned fine ripe tomatoes are a wholesome and tasty relish.

Made from Canadian Produce and sold everywhere in Canada.

PRIME QUALITY

6-6-21

Overland $985

Rock-Bottom Prices Now in Effect:

Touring Car and Roadster ... $ 985
Coupe $1495
Four - Door Sedan $1695

F.O.B. Toronto—Sales Tax Extra

PEOPLE are just beginning to realize what a wonderful car the new Overland really is

If you have not yet tried its riding qualities, see your nearest Overland dealer—he'll gladly demonstrate.

For 1921 catalogue, cut out this advertisement, filling in your name, address and occupation and name of paper you took it from—then mail it to

WILLYS-OVERLAND, LTD.

Head Office & Factories: Toronto.

Branches:
Toronto, Montreal, Winnipeg, Regina

IMPORTANT FEATURES OF 1921 OVERLAND

Perfected 4-cylinder engine, powerful yet economical. Owners report 25 to 35 miles to gallon of gas.

Standard sliding gear transmission, 3 speeds forward, 1 reverse.

Triplex Springs, making it easy riding and easy on tires.

One-man top and side curtains opening with doors.

Two separate rod-controlled sets of brakes.

Spiral-cut drive gear and pinion.

Auto-Lite starter.

Demountable rims.

NAME ..... Address .....

Occupation ..... Newspaper .....

For Development of Canada

Col. W. Grant Morden, Deputy Chairman of the London Advisory Committee of Canada Steamship Lines, who, in a recent address, urged Canadian business men to be more active in pushing Canada's trade interests.

Mennonites May Not Move

Little Prospect of Exodus From Manitoba This Year.

Winnipeg.—A local government official declared here upon his return from the Manitoba Mennonite settlement that there is little prospect of a movement of Mennonites to Mexico or any other country from the province. He stated that less than 100,000 acres of the 1,000,000 held by Mennonites in Southeastern Manitoba is listed for sale, and up to the present time none of this has been sold nor prospective buyers secured.

Victory for Farmer Candidate

Medicine Hat Bye-Election Gives Gardiner Sweeping Majority Over Government Candidate.

Medicine Hat.—The United Farmers of Alberta forces scored a sweeping political victory in the Federal bye-election here, Robert Gardiner defeating Col. Nelson Spencer, the Government candidate, by a huge majority, which will probably reach the 8,000 mark when all the outlying polls are heard from. Spencer received majorities in only three or four polls of the 148.

It had been generally conceded that the farmers would poll a large vote in the country districts, but it was thought that the city of Medicine Hat would return a large majority for Spencer and that he would do more than break even in the smaller towns.

Develop Frozen Fish Trade

Urges Campaign to Sell Canadian Fish in Great Britain.

Ottawa.—An obstacle to the development of the trade in Canadian frozen fish on the British market is that during the open season for salmon in Great Britain, Canadian frozen salmon is sold as English and Scottish, but in the closed season, from September to February, the demand languishes, as salmon is supposed to be a summer fish.

This information is contained in a communication from J. Forsythe Smith, Canadian trade commissioner at Liverpool, to the weekly bulletin of the Department of Trade and Commerce. Mr. Smith advises an advertising campaign to sell Canadian frozen fish in the British Isles. He states that fish weighing from 7 to 14 pounds find the best sale.

Breaks Neck But Still Lives.

Chatham, Ont.—Some days ago John Jones fell off a motor truck and injured his neck. An X-ray examination revealed one of the vertebrae of the neck broken, but the nerve was untouched. Jones was immediately strapped to a piece of plank, and the attending physicians are now confident he will make a complete recovery.

Dry In Maritime Provinces.

St. John, N.B.—Reports from the surrounding country are to the effect that the vegetable crop will be light and prices high this year on account of the drought.

My First Dog Driving

By O-GE-MAS-ES (Little Clerk).

(Copyrighted)

I received orders in January of the year 1874 to start west with the Winter Packet of the Hudson's Bay Company and had purchased a nice team of young dogs with light cariole from a clerk who came in from Swan River. The packet man was a famous traveller and known far and wide as one of the best long distance runners in the northwest. Poor Johnny Beads, like so many natives, he did not stand civilization and went to his long home a year or so ago.

I had been a year in the Fort Garry sale shop and hated the confinement, and had made application on several occasions to be sent inland (as all the area outside the Red River settlement was called in those days), but the matter dragged, and at last, on threatening to resign, I had my way. So the long-looked for time had come at last, and I was really off for the unknown interior next day. I slept mighty little that night, having waking dreams of great prairie stretches covered with buffalo, high mountains and huge forests, with lakes as big as inland seas, and above all, thousands of really wild Indians. It seemed too good to be true. The morning came at last and what with delays in the office, closing up important despatches, it was after an early lunch before we left. I paid hurried good-bye's to all my friends, and received a hearty hand clasp from Chief Factor John H. McTavish. He was at that time the uncrowned king of Fort Garry and was one of the best chiefs I ever had. His last words to me were: "If you don't like it in the north there is always a place for you here."

Johnny called "Marche!" and away we went. His dogs were a fearsome sight and very savage. They were called Brandy, Grog, Rum and Whiskey. They were all from the plains, were used to travois, and were as big as large timber wolves, with split ears, and were grey and white in color. Both my young dogs and myself treated them with the utmost respect—at a distance—and they evidently had a contempt for us as green horns. He was loaded entirely with mail matter and, of course, dog food and provisions on top of this. His only bedding was a single heavy boxes were carefully made of the thinnest and lightest of wood and he H. B. Co. white blanket. The packet was to take them to Fort Carlton on the North Branch of the Saskatchewan. This was a distance of between five and six hundred miles, with many a long stretch of plain and but little wood here and there. Other packet carriers met him at Carlton, and on went the great Northern Packet, only reaching some of the furthest posts on last ice. The greatest care was always taken of the precious mail matter.

My young train followed close behind his sleigh, and I noted Johnny studying my dog's gait from time to time. The first stop made was at Poplar Point (an H. B. Post), and Mr. Chisholm was hospitable as usual; in fact, too much so, as it was getting dusky before we pulled out for Portage. Just as we were hitching up, Johnny, who by the way stuttered badly, said "B-b-boy, your Herod (my foregoer) hauls too hard in front, so I will put him in the middle of my team and give you Bub-bub-Brandy ahead"; well, I was green and knew no better, so he very quickly made the exchange, threw himself on his sled and was off like a flash. When I called, "Marche!" the dog sat down on the road and eyed me with a wicked look. I took a step towards him and shook my whip. His reply was to advance in my direction growling savagely, so I retreated. Well, I was in a quandary. Pride forbade me going in and asking for Chisholm's assistance. Suddenly I noted the fence, and taking a good-sized rail off it, crept up to the rear of the train, balanced the rail on end carefully, then sighting between old Brandy's ear, let it fall. My aim was true, and it bowled him over. With dreadful howls he sprang to his feet and started after my companion at a gallop, I just managing to throw myself in the cariole. Catching up with Johnny at last, I noted he was shaking with merriment, and on stopping for a smoke, he said: "Bub-bub-boy, what did you do to Bub-bub-Brandy?" We had a great laugh over it, but in future I kept my own dogs.

We Meet at Bourgeois.

We reached Portage about nine that night, and Mr. Jas. Hargrave made us very welcome as is usual amongst Hudson's Bay men. Next day we camped at White Mud River, where was one Jimmy Whiteway, postmaster, and here we met my new chief, Factor Archie McDonald, king of the Swan River district. He was by no means prejudiced in favor of Canadians as by far the majority of the officers and men of the H. B. Co. at that time were Scotch, and very clannish at that. Johnny Beads started early next morning for his long trip across the plains and I accompanied Mr. McDonald and party on his inspecting trip. Up to this time I had an easy time with my light cariole, but conditions were changed and my dogs were loaded to capacity, so it was me for the road. Jeune-Homme, a young French half-breed, who was guide, fortunately took a fancy to the young tender foot, and at once christened me Ogemases, meaning little clerk. He had overheard the bourgeois say, "Well, we will see what kind of stuff this little Canuck is made of and he can head the party tomorrow."

It was a good thing for me the day was a short one, only some thirty miles, as I was running the whole distance. If you want to know what it was like, just watch a dog trotting beside a rig and you follow him and keep that up for thirty miles. Luckily for me the track was hard and snow-shoes not needed. Oh, boy, but I was tired that night and my legs cramped with the unusual exertion, and it seemed that just about the time I fell asleep the call was made to get up again. This was my first introduction to an abominable habit customary with the big men of the company at that period. The guide called all hands between three and four in the morning, dogs were hitched and away we went, the bourgeois at once going to sleep in his cariole, while us poor beggars trotted along. There was no sign of daylight, it was very cold, and our stomachs were fairly grinding for something to eat. In my own case I was stiff and sore from the unusual exertions of the day previous. I also had a sharp pain in one heel. Would daylight never come Talk about an appetite, mine was like a raging wolf. Well, after a long three hours, the guide called a halt, a huge fire was made and we runners breakfasted mightily on bannock and raw pemican, with oceans of black tea. I told Jeune-Homme on the quiet that my heel was stabbing me, and he at once pulled off my moccasins and socks. There was a crack in the hard skin of the heel over an inch long, and this would naturally open every step I took. "Oh, boy," he exclaimed, "I will soon fix that." Taking off his fur cap, in the crown of which was a square needle (really a three-cornered glover's) threaded with deer sinew, and holding my foot tightly, he put in three or four stitches. He then covered it with spruce gum, placed some cotton on this, and it bothered me no more. I remembered this recipe and used it afterwards on many occasions.

(To be continued)

Agree On Peace Pact.

Washington.—A compromise draft of the Knox-Porter resolution to end the state of war between the United States and Germany and Austria, was agreed upon by Republican conferees of the Senate and House.

Give your local merchants a chance. Buy at home.

Crops Burning Up In South Dakota.

Fargo, N.D.—Weather conditions during the past few days around Buffalo, N.D., have been very bad. Dry, hot winds are drying crops fast. There are many traces of black rust, south of the town, crops are in a serious condition and several hundred acres will be plowed up.

THE CRESTON REVIEW

Issued every Friday at Creston, B.C.
Subscription: $2.50 a year in advance.
$3.00 to U.S. points.

C. F. HAYES, Editor and Owner.

CRESTON, B.C., FRIDAY, JULY 8

A Good Example

In Saturday's issue of the Markets' Bulletin, prairie fruit market commissioner Grant pays a timely compliment to the Wynndel growers under the heading, "A Good Example." Says Mr. Grant:

"O. J. Wigen; veteran strawberry grower and manager of the Co-Operative Fruit Growers Association of Wynndel, deserves credit for the way he has improved the pack of the Wynndel berries this year. The hallock is the standard one, and the berries are equal to anything coming on the market from British Columbia. Wynndel berries are grown on straw. All etrawed bearies have sold at a premium over unstrawed ones on the prairie market this year. Our mainland and island strawberry growers should give the Clark's Seedling a trial for a shipper: it will sell for more than any other berry, and this should compensate for the light yield."

Soldiers' Memorial

As will be noted by both the article and illustration on the front page of this issue, the somewhat long-deferred Valley Soldiers Memorial is now definitely before the people, and it will be quite generally admitted that the design for the monument, the material to be used, and the site procured for its permanent erection, is eminently fitting in every detail.

Although much time and effort has been devoted to the securing of a suitable memorlal the cost of which would not exceed the amount guaranteed for memorial purposes when the canvass of the Valley was made some months ago, it has been quite impossible to do even modest justice to such a great occasion on the sum originally pledged, but notwitstanding a prospective shortage of funds to pay for the memorial that hus been finally decided upon, the memorial committee is at once proceeding with the construction of the monument, and are hoping to have it complete and ready for unveiling within the next two months.

Just what the deficit will be as between the amount that will be paid in by the original guarantors and the total cost of the finished monument it is, of course, impossible to state at this juncture, but there is sure and certain information that the amount already pledged will not be sufficient.

The Memorial Committee is proceeding with the work in the hope that those who have already guaranteed will pay their promised contribution if they have not already done so; that any newcomers who have not been solicited in the matter will contribute as generously as their circumstances will permit; and that now the memorial is under way any who have been witholding donations for any reason whatsoever will also give whatever contribution the occasion warrants.

Few sections of the Dominion gave more freely or generously of its manhood for the great war, and in proportion to men enlisted few districts have paid the price of victory more dearly than Creston Valley. In the erection of a monument to keep green the memory of those who fell as well as a memorial to those who served overseas the committee in charge may well proceed with such a commendable effort in full assurance that no matter what expense they may in their wisdom incur the citizens of the community will meet in the same hearty and satisfactory fashion they handled many less worthy patriotic undertakings.

The Apple Show

More definite information has since come to hand concerning the British Apple Show that makes it quite clear that Creston Valley cannot be represented there by a worth while display of fruit for the competitive features and the districts' exhibit, and have one of our own citizens accompany the orchard product as well, unless an amount in the neighborhood of $1000 were voluntarily contributed to foot the expense bill.

In looking over the varieties in which awards will be made it would seem that there are possibly ten competitions in which the Valley product might be entered, and if in addition to this it is proposed to utilize the minimum space allowed for district displays a matter of not less than $300 would be required for exhibition fees alone, to say nothing of the cost of assembling the fruit and paying the transportion charges. If to all this were added thr travelling and other expenses of a direct representative it is at once apparent that the cost—no matter how great the benefit that might accrue—is just a little beyond the means of the Valley at this particular time.

But while it may be impossible to have one of our own citizens at the Apple Show whose sole duty it would be to look after Creston Valley's interests (and our own particular interests only), the fact should not be overlooked that, doubtless, the provincial department of agriculture will be sending three or four representatives to look after B.C.'s interests, and in all fairness at least one of these supervisors should not only come from the Kootenay, but should be a producing horticulturist; one who has been through the mill and can speak with practical authority on all phases of the horticultural industry.

And if it is admitted that it is meet, right and the bounden duty of the provincial authorities to send a Kootenay man, it cannot be denied that the most likely spot in the Kootenay fruit area to get a competent man for such a position is right here in Creston Valley.

Directly as well as indirectly this apple show is for the benefit of the growers, and it is to be hoped that all of them personally as well as through the organizations to which they belong will lose no time in bringing all possible pressure to bear on the minister of agriculture to make sure Kootenay is not overlooked when representatives are being selected to handle things at the big British exhibition.

Creston Board of Trade publicity committee is already on the job and the Valley locals of the United Farmers can be relied upon for their best efforts. Will all the other organizations please govern themselves accordingly—and start something immediately.

The Yellow Peril

A recent survey made by officials of the department of agriculture to determine the number of Orientals holding land in the province has disclosed that there are 1,080 Asiatics controlling 26,918 acres, of which 367 acres are orchard lands, 2,341 acres of small fruits, 10,659 acres of truck farms, 515 acres of dairy farms and 3,677 acres of land used for mixed farming.

There are 492 Japanese and 116 Chinese owning land to the extent of 14,050 acres. In orchard land the Japanese own 176 acres and the Chinese 14 acres. In fruit farms the Japanese own 2,096 acres and the Chinese 25.

In truck farming and mixed farming the Chinese own much larger areas, having 1,632 acres of truck farms as against 281 owned by Japanese, and in mixed farming 1,228 acres as compared with 631 acres owned by the Japanese.

In leased lands 105 Japanese control 1781 acres, while 369 Chinese control 11,087 acres, making a total acreage of 12,868.

FOR SALE—General purpose horse, good for ranch work or driving; also set single harness. Enquire Review Office.

Painting
Papering
Kalsomining

JAS. ADLARD
CRESTON

BAKERY

BREAD

The finest product of the oven; in either White, Brown, or the popular currant loaf.

CAKES

Cookies, Doughnuts, Swiss Roll. Wedding and Birthday Cakes made to order.

A full line of Chocolates and Candies carried in stock.

Fresh Fruits in season

Our goods have always pleased others; we feel sure you will find them satisfactory.

BERT NORRIS
Postoffice Blk. CRESTON

Making Dreams Come True

Are you saving for—the house you hope to own, the travelling you long to do, the business you want to buy, the comfortable retirement you hope to enjoy?

Open a savings account at any branch of this Bank, and your regular deposits will prove the key to realization of your dreams.

310

IMPERIAL BANK
OF CANADA
CRESTON BRANCH,
C. W. ALLAN, Manager.

CAMPERS!

IT COST

$47,000

To Put Out YOUR Fires in 1920

THEY DESTROYED

$150,000

OF PROPERTY LAST YEAR

Be Sure YOUR Fire is OUT

Crompton's a la Grace and Gossard's

CORSETS

New Styles and Prices on the above just placed in stock.

220.	White, for slender figures	$1.60
310.	White Coutil, for medium figures	2.25
414.	Pink Coutil, low bust	2.50
636.	Pink Coutil, low bust	3.35
413.	White, medium bust	2.50
665.	Light weight, low bust, elastic top	3.35
535.	Medium figure	3.00
504.	Auti Pon, large figure	3.75
419.	Sizes 24 to 30, large figure	3.50
241.	Pink, front lace Gossard's	3.75

Gossard Brassiers and Camisoles from 65c. up

Creston Mercantile Company, Ltd.

LAND FOR SALE

Sub-lot 54 of Lot 4595, containing 160 acres, approximately 120 acres good land, considerable timber, small stream on property, situated about a mile from the Alice Siding school. Price $4000. Terms. For further particulars apply to the owner, G. A. M. YOUNG, Creston, B.C.

Is there any Meat in the House?

This is the first question that presents itself to the housewife if an unexpected visitor drops in for a meal. But why worry?

Shamrock Brand
Hams and Bacon
Finest Quality
Cooked Ham
Lunch Meat
Bologna, &c.

are always to be had here. In meats nothing quite equals 'Shamrock' products.

P. BURNS & CO., Ltd.

Loyal Orange Lodge, No. 2095

Meets THIRD THURSDAY of each month at Mercantile Hall. Visiting brethren cordially invited.

ERIC OLSON, W.M

Ford Prices

Touring Car	$889.80
Runabout	823.72
Truck	973.04

with Lighting and Starting.

Tractor, without starter,	$828
Oliver Two-Bottom (12 or 14 in.) Plows	170
Oliver Double Disc	185

All the above prices f.o.b. Calgary.

Guaranteed Overhauls

If you consider getting your car overhauled—any make—or any repairs, we have mechanics that can do it, and we guarantee the work.

We have several good buys in second-hand cars. Call and see them.

Creston Auto & Supply
R. S. BEVAN, Prop.

Kitchener

Having finished the tie contract they had with the C.P.R., the Cranbrook Snsh & Door Company mill shut down on Thursday last, but part of the crew is now at work putting in a storage dam on Meadow Creek.

Kitchener Timber Company mill is still busy sawing lumber for the construction of their flume, the foundation for which was completed some time ago. They will also require a supply of lumber to finish the erection of the mill buildings.

Foreman Geroux expects to finish road building and repair work for this year by the end of the week. Since commencing operations a couple of months ago he has employed a crew of about eight men, and certainly has made the travelling in this section first class so far as funds available would permit.

A tourist from Macleod, Alta., had quite an exciting auto mishap at Arrow Creek on Saturday afternoon. While attempting to drive around the end of a tree that had fallen partly across the road his Ford went over the embankment—though, fortunately, it did not overturn, and came to a stop about 25 feet below the main road, from where it was rescued on Sunday.

Paulson-Mason, Ltd., have a crew busy preparing a pole yard near the station and will be busy at once hauling their unsold cut of poles thereto; their stock on hand of these being estimated as in the neighborhood of 10,000, with a cut of 30,000 posts also ready for shipment.

Up till the end of the week Kitchener had not had a call from Mr. Payne, who is the census taker for the district from Creston to Yahk. If he makes a personal call on all the men working in the woods as well as on the mineral claims he will certainly earn his stipend on the job at Kitchener.

Miss Alice Lythgoe of Yahk was a week-end guest of Mrs. Hunt.

Huckleberries are now available and this year's crop of this fruit is about the best ever seen in the Kitchener country.

Miss Schmidt, principal of Kitchener school, announces the term's promotions as follows: From Junior Fourth to Entrance Class—Edith Geroux. Senior Third to Junior Fourth—Alice Molander. Junior Second to Senior Second—Ellen Andeen, Laura Andeen Mildred Andeen, Clara Hunt. From Phonic Primer to First Reader—Margaret Cardiff. From Beginners Reader to Phonic Primer—Richard Molander. Beatrice Molander from First Reader to Junior Second.

John Keen, ex-M.P.P. for the Kaslo riding, was a visitor here on Sunday, in company with some of the members of Creston Liberal Association executive, who were showing him over the road as far as Goatfell. He will do his best to have the road between here and Foat River bridge put and kept in good travellable shape until such time as the new highway over that area is built.

Surveyor McCullough, of Nelson who with a crew of three men have been surveying the route of the proposed new road between here and the Goat River bridge, as well as the road diversion at Arrow Creek, finished the job on Tuesday and left immeniately for home. The new road will be 16 feet wide, and for the whole distance he claims to have been able to locate an easy grade and the minimum of curves.

Timber shipments from this point are not very extensive at present, about the only thing moving just now being a little lumber from the Sash & Door Company stock, which is going to Cranbrook for the new theatre. While the demand was good Kitchener supplied poles and posts for points south as far as California and Missouri. In the past two years it is conservatively estimated that well over 100,000 ties have been shipped from Kitchener.

Quite the finest social function, as well as the largest attended affair of the sort ever witnessed here was at the Kitchener Hotel on Saturday night when Miss Schmidt, teacher, who was leaving for the summer vacation, and Mr. Feathers, C.P.R. tie inspector for this district and who has made Kitchener his home, were tendered a sendoff. The dining room was cleared for dancing, and the music was supplied by Cherlton's orchestra, with a tasty lunch at midnight, served in mine host and Mrs. Johnson's bounteous fashion, and during which speeches were made expressing the high esteem in which both guests are held. Dancing was then resumed and continued till 2 a.m., when the gathering bade the departing guests goodbye, and a hearty come again, and welcome. Miss Schmidt has been the most popular and efficient teacher the local school has yet had, and all will be glad to know she is expected back to take charge again next term.

What's a Guarantee?

Our idea of a guarantee is that the manufacturer who gives one—which hasn't any tags and loopholes—believes in his product.

So much so that he stands ready to make good any loss suffered by the purchaser through defective material or workmanship.

It's mainly because of the guarantee that goes with them that we are selling and recommending Ames Holden "Auto-Shoes."

Of course, we know they give the cheapest mileage too—that they are dependable tires for any make of car, anywhere. But it's the guarantee that we talk about most. It's the straight and clean-cut, without time or mileage limits. It shifts our responsibility on to the manufacturer and he lives up to every letter of it. Come in and let us tell you about the guarantee that goes with

AMES HOLDEN "AUTO-SHOES"

Cord and Fabric Tires in all Standard Size

Embree's Garage

Phone 90 : : CRESTON

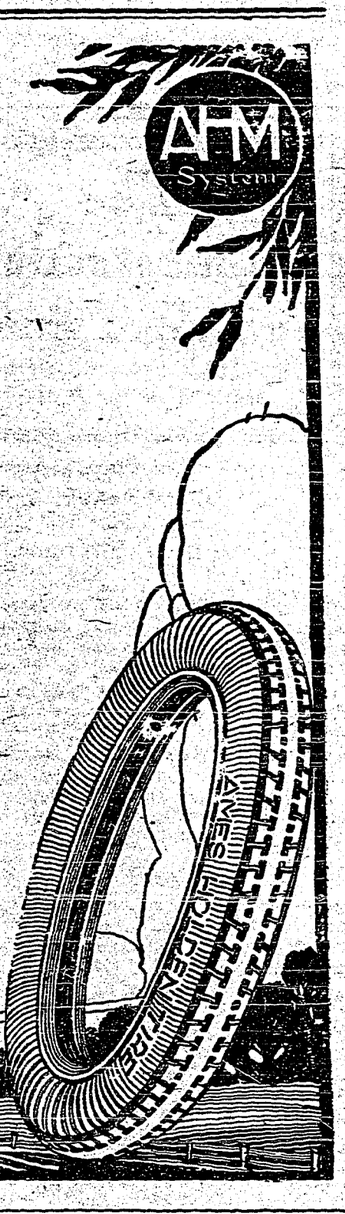

LAKE WINDERMERE CAMP

For Your Summer Vacation

The moderate-priced bungalow camp on the sandy beaches of Lake Windermere. Enjoy Bathing, Boating, riding on mountain ponies to great canyons and glaciers: Golf, Motoring and Fishing: then in the evening Dancing in the Community Hall.

Full particulars from Canadian Pacific Railway Ticket Agents, or

J. E PROCTOR, General Passenger Agent, CALGARY, Alta.

SMALL BANK ACCOUNTS

Many people put off opening a Savings Bank Account until they feel they have a large enough sum to make it worth while. This is why they never learn the habit of thrift.

Open an account with us by depositing $1, and add $1 weekly or monthly until you can increase the amount of your periodical deposit.

WE WELCOME SMALL ACCOUNTS

THE CANADIAN BANK OF COMMERCE

PAID-UP CAPITAL	$15,000,000
RESERVE FUND	$15,000,000

CRESTON BRANCH, C. G. Bennett, Manager.

DOING ANY BUILDING OR FIXING UP ?

We can supply

Portland Cement
Lime
Shingles
Lath
Lumber
all sizes and grades.

Canyon City Lumber Company
LIMITED

COW FOR SALE—Just freshened. A Anderson, Victoria Ave., Creston.

TIMBER SALE X 3217

Sealed tenders will be received by the Minister of Lands at Victoria, not later than noon on the 26th day of July, 1921, for the purchase of License X3217, to cut 3,560,000 feet of Pine, Tamarac and Fir, on an area situated near Wynndel, Kootenay District.

Three (3) years will be allowed for removal of timber.

Further particulars of the Chief Forester, Victoria, B.C., or District Forester, Cranbrook, B.C.

MILK

Rich in Butterfat, and from Tuberculin-tested Cows

CREAM FOR SALE at all times

7 Quarts or 14 Pints for $1.00.

MOUNTAIN VIEW RANCH
WALTER V. JACKSON

ICE CREAM

We have fitted up an up-to-date Ice Cream Parlor, and are prepared to serve you with anything in the Ice Cream line.

Vortex Sanitary System of individual cups and dishes used throughout.

Coolest place in town. Good service and cleanliness our motto.

Fresh Bread Daily
at lowest prices.

Pay us a visit.

Butterfield & Son
Wynndel

Synopsis of Land Act Amendments

Minimum price of first-class land reduced to $5 an acre; second-class to $2.50 an acre.

Pre-emption now confined to surveyed lands only.

Records will be granted covering only land suitable for agricultural purposes and which is non-timber land.

Partnership pre-emptions abolished, but parties of not more than four may arrange for adjacent pre-emptions with joint residence, but each making necessary improvements on respective claims.

Pre-emptors must occupy claims for five years and make improvements to value of $10 per acre, including clearing and cultivation of at least 5 acres, before receiving Crown Grant.

Where pre-emptor in occupation not less than 3 years, and has made proportionate improvements, he may, because of ill-health, or other cause, be granted intermediate certificate of improvement and transfer his claim.

Records without permanent residence may be issued, provided applicant makes improvements to extent of $300 per annum and records same each year. Failure to make improvements or record same will operate as forfeiture. Title cannot be obtained in less than 5 years, and improvements of $10.00 per acre, including 5 acres cleared and cultivated, and residence of at least 2 years are required.

Pre-emptor holding Crown grant may record another pre-emption, if he requires land in conjunction with his farm, without actual occupation, provided statutory improvements made and residence maintained on Crown granted land.

Unsurveyed areas, not exceeding 20 acres, may be leased as homesites; title to be obtained after fulfilling residential and improvement conditions.

For grazing and industrial purposes areas exceeding 640 acres may be leased by one person or company.

Mill, factory or industrial sites on timber land not exceeding 40 acres may be purchased; conditions include payment of stumpage.

Natural hay meadows inaccessible by existing roads may be purchased conditional upon construction of a road to them. Rebate of one-half of cost of road, not exceeding half of purchase price, is made.

PRE-EMPTORS' FREE GRANTS ACT.

The scope of this Act is enlarged to include all persons joining and serving with His Majesty's Forces. The time within which the heirs or devisees of a deceased pre-emptor may apply for title under this Act is extended from for one year from the death of such person, as formerly, until one year after the conclusion of the present war. This privilege is also made retroactive.

No fees relating to pre-emptions are due or payable by soldiers on pre-emptions recorded after June 26, 1918. Taxes are remitted for five years.

Provision for return of moneys accrued, due and been paid since August 4, 1914, on account of payments, fees or taxes on soldiers' pre-emptions.

Interest on agreements to purchase town or city lots held by members of Allied Forces, or dependents, acquired direct or indirect, remitted from enlistment to March 31, 1920.

SUB-PURCHASERS OF CROWN LANDS.

Provision made for issuance of Crown grants to sub-purchasers of Crown Lands, acquiring rights from purchasers who failed to complete purchase, involving forfeiture, on fulfilment of conditions of purchase, interest and taxes. Where sub-purchasers do not claim whole of original parcel, purchase price due and taxes may be distributed proportionately over whole area. Applications must be made by May 1, 1920.

GRAZING.

Grazing Act, 1919, for systematic development of livestock industry provides for grazing districts and range administration under Commissioner. Annual grazing permits issued based on numbers ranged; priority for established owners. Stock-owners may form Associations for range management. Free, or partially free, permits for settlers, campers or travellers up to ten head.

The Homesteaders

— BY —

ROBERT J. C. STEAD

Published By Special Arrangement With the Author.

(Continued)

CHAPTER I.

The Beck of Fortune.

The last congratulations had been offered; the last good wishes, somewhat mixed with tears, had been expressed. The bride, glowing in the happy consciousness of her own beauty, and deified by the great tenderness that enveloped her new estate like a golden mist, said her farewells with steady voice and undrooping eyes. Once only, when two frail arms drew her to the great mother-heart that was fighting with joy and unspoken sorrow through its travail of the soul, did their bright rays moisten and tremble like sun-shafts in a pool. It was for the moment only; one hallowing kiss on the dear, white cheek; then, with uplifted head, she said good-bye, and the mother smiled upon her in a pride that was deeper than her pain. The breed that had not feared, a generation back, to cross the seas and carve a province and a future from the forest, was not a breed to withhold its most beautiful and noble from the ventures of the greater West.

It had been a busy winter for John Harris, and this, although the consummation of his great desire, was but the threshold to new activities and new outlets for his intense energies. Since the face and form of Mary Allan had first enraptured him in his little backwoods school district, a vast ambition had possessed his soul, and to-day, which had seemed to be its end, he now knew to be but its beginning. The ready consent of his betrothed to share his life in the unknown wilderness between the Red River and the Rocky Mountains had been a tide which, taken at its flood, might well lead him on to fortune. At the conclusion of his fall term he had resigned his position as teacher, and with his small savings had set about accumulating equipment essential to the homesteader. A team of horses, two cows, a few ducks, geese and hens; a plough, a wagon, a sleigh, a set of carpenter's tools; a gun, an axe, a compass, a chest of medicine, a box of books; a tent, bedding, spare clothing—these he had gathered together at the village store or at farmers' "sales," and the doing so had almost exhausted the winter and his money. Because his effects were not enough to fill a car he had "doubled up" with Tom Morrison, a fine farmer whose worldly success had been somewhat less than his deserts, and who bravely hoped to mend his broken fortunes where land might be had for the taking. Their car had already gone forward, with Morrisons's hired man nestling obviously in the hay, and two others hid under the mangers. When railways were invented they were excepted from the protection of the Eighth Commandment.

So John Harris and his bride took the passenger train from her city home, while their goods and chattels, save for their personal baggage, rumbled on in a box-car or crowded stolidly into congested side-tracks as the exigencies of traffic required.

At a junction point they were transferred from the regular passenger service to an immigrant train. Immigrant trains, in the spring of 'eighty-two, were somewhat more or less than they now are. The tourist sleeper, with its comfortable berths, its clean linen, its kitchen range, and its dusky attendant, restrained to an attitude of agreeable deference by his anticipation of a gratuity, was a grey atom of potentiality in the brain of an unknown genius. Even the colonist car, which has done noble service in later days in the peopling of the Prairie West, was only in the early stages of its evolution. The purpose of immigrant trains was to move people. To supply comforts as well as locomotion was an extravagance undreamed of in transportation.

The train was full. Every seat was taken; aisles were crowded with standing passengers who stumbled over bundles and valises with every pitch in the uncertain road-bed; women fought bravely with memories too recent to be healed, and children crowed in lusty abandon or shrieked as they fell between the slippery seats. The men were making acquaintances; the communities from which they came were sufficiently interwoven to link up relationships with little difficulty, and already they were exchanging anecdotes in high hilarity or discussing plans and prospects with that mutual sympathy which so quickly arises among those who seek their fortunes together under strange conditions.

One or two of the passengers had already made the trip to Manitoba, and were now on the journey a second time, accompanied by their wives and families. These men were soon noted as individuals of some moment; they became the centre of little knots of conversation, and their fellow-immigrants hung in reverent attention upon every word from their lips. Their description of the great plains, where one might look as far as the eye could carry in every direction without seeing house or tree or any obstruction of the vision, fell with all the wonder of the Arabian Nights upon the eager company. Stories of the trail, of Red River cart and ox-team, of duck shooting by the prairie sleughs, the whiff of black powder from their muzzle-loaders and the whistle of sharp wings against the sky; of the clatter of wild geese which made sleep impossible, and the yelp of prairie wolves snapping up through the darkness; of thunder and lightning, of tempest and rain, of storm and blizzard and snow and cold—cold that crackled in the empty heavens like breaking glass and withered the cheek like fire; of Indians, none too certain, slipping like moccasined ghosts down the twilight, or peering unexpectedly through cabin windows; of hardship and privation and strength and courage and possibilities beyond the measure of the imagination—these fell from the lips of the favored oldtimes, punctuated with jest and prophecy and nicely-timed intervals of silence.

"And is there no stones there, or stumps?" asked a woman, big of bicep and deep of chest from years of wrestling with the rocks and timbers of Lanark. "Has the bush all been cleared away?"

"Bush? There's no bush to clear. The prairie's as bald as yer table—no reflection on yer cookin', ma good woman, but so it is, excep' for the grass that tickles yer fingers as ye walk an' the pea-vine that up-ends ye when ye're no thinkin'. Bush! Ah've burnt more bush from ma ten-acre clearin' than ye'll find in a dozen counties. 'Deed, ye'll think a little more bush 'd be a guid thing when ye have yer house to build an' a hungry stove to keep roarin' from November to April."

"But whereby do they make their fences, if they ha' no cedar rails?" demanded the woman, still unconvinced.

"Fences? An' why for would ye fence a farm, ye unsociable body? To keep the gophers out. Or to keep the badgers in? Seein' ye have all out-doors for yer cattle, an' the days of the buffalo are over, thanks to the white man's powder an' shot, what would ye have with fances?"

"But are ye sure it has no been all ploughed some time?" persisted the woman, who could not bring herself to believe that Nature, unaided, had left great areas ready for the hand of the husbandman. A life of environment amid forests and rocks had sorely cramped her imagination.

"Ah'm no saying for sure, but whoever ploughed it took a man's order. It will be a thousand miles long, Ah'm thinkin', an' nobody knows how wide. Pioneers like you an' me ha' been workin' our hands off in Canada" (it was a trick of the old-timers to think only of the Eastern Provinces as Canada), "an' in a hundred years we have no cleared what'd be a garden patch to that farm out yonder. Ah'm thinkin' it was a bigger Hand than yours or mine that did that clearin'."

"Tell us about the crops," said one of the men passengers. "What like wheat can ye grow?"

"Like corn," said the narrator, with great deliberation. "Heads like ears o' corn. Wheat that grows so fast ye can hear it. Nothin' uncommon to walk into wheat-fields when they's knee-high, an' have to fight yer way out like a jungle."

"Is the Injuns werry big?" piped a little voice. "Ma pa's go'n' to make me a bone-arrow so I can kill 'em all up."

"That's a brave soldier," said the man, drawing the child to his knee. "But Ah know a better way to fight Indians than with bows an' arrows. D'ye want me to tell ye a story?"

"'S about Moses?"

"No, Ah ain't quite up-to-date on Moses, but Ah can tell ye a story about a better way to fight Indians than with arrows an' powder. Ah fight 'em with flour an' blankets an' badger-meat, an' it's a long way better."

The child climbed up on the friendly knee, and interested himself in the great silver watch-chain that looped convenient to his fingers. "Go on wif your story, man," he said. "I's listenin'."

And big Aleck McCrae forgot the immigrants crowded around, forgot lurch of the train and the window-glimpse of forests heavy-blanketed with snow, as he ploughed his fertile imagination and spread a sudden harvest of wonderment before the little soul that clung to his great watch-chain.

(To be continued)

Soothes Irritable Throat, Relieves Bronchitis Quickly

No Drugs to Take, No Medicine to Upset the Stomach. Just Breathe "Catarrhozone."

Count ten—a bad cold is relieved by Catarrhozone—wait one minute and you will feel its soothing influence on a sore irritated throat. No failure with "Catarrhozone"—it is effective because you can breathe a healing vapor to the very spot that needs help. The big thing to remember about Catarrhozone is this, you just breathe a healing piney vapor that is full of the purest balsams, that is rich in the greatest healing agents known to science. This wonderful vapor dispels all soreness, kills all germs gives nature a chance to completely destroy the disease. Colds and throat troubles can't last if the pure healing vapor of Catarrhozone is breathed. Catarrh will disappear, bronchial attacks will cease, coughs and winter ills will become a thing of the past. Complete outfit lasts two months, price $1.00, smaller size 50c, sample size 25c, all dealers or the Catarrhozone Co., Montreal.

Minard's Liniment Relieves Neuralgia

Grandma for a Blue Sunday.

"Helen, I really cannot permit you to read novels on the Sabbath."

"But, grandma, this one is all right; it tells about a girl who was engaged to three Episcopal clergymen all at once."—Boston Transcript.

Hides may be measured by passing them between the rollers of a special machine, which estimates th area of the skin, even making due allowance for all small holes.

MURINE FOR YOUR EYES Night and Morning. Have Clean, Healthy Eyes. If they Tire, Itch, Smart or Burn, if Sore, Irritated, Inflamed or Granulated, use Murine often. Soothes, Refreshes. Safe for Infant or Adult. At all Druggists and Opticians. Write for Free Eye Book. Murine Eye Remedy Co., Chicago

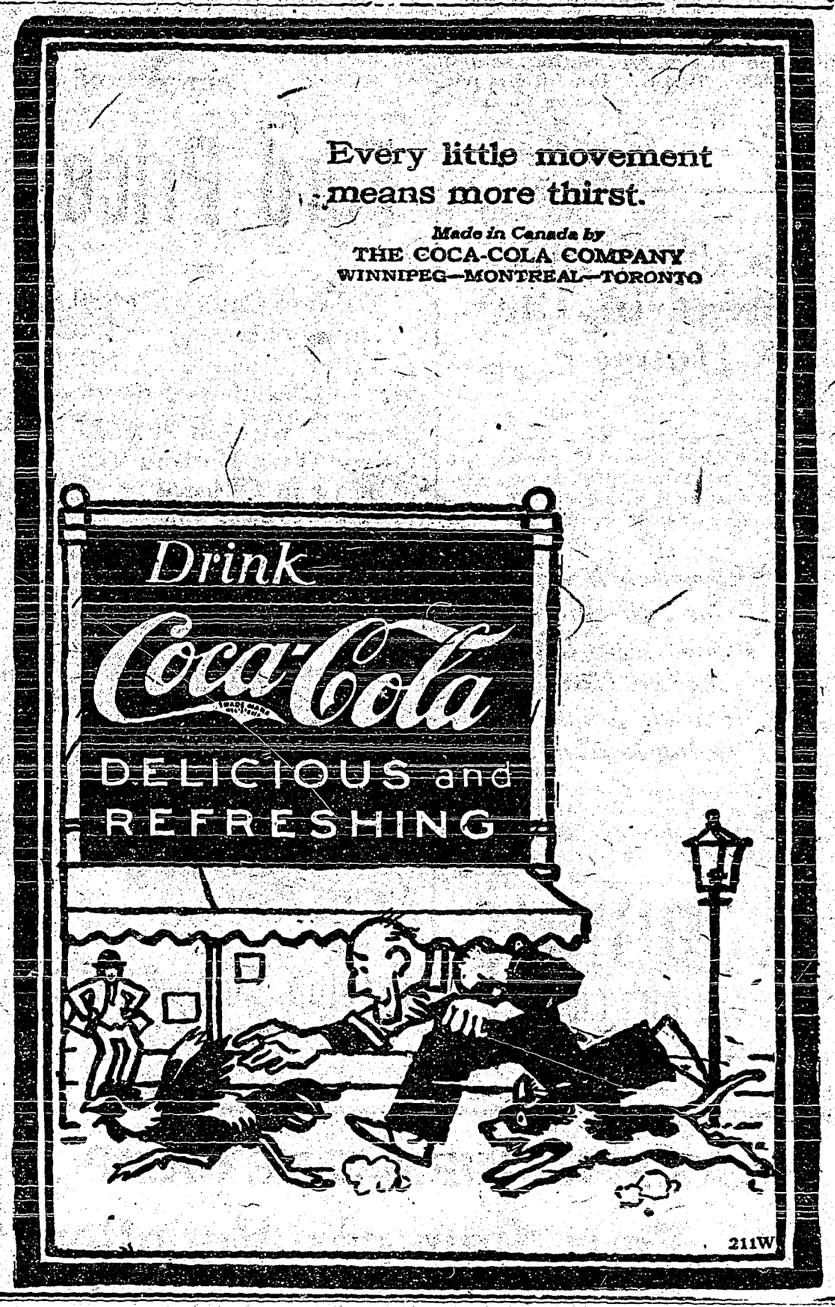

A man always makes allowances for his wife, but not always in the form of a weekly stipend.

But the skin-deep beauty of a lovely woman may not be sufficient to hide her ugly temper.

A TIP TOP VACATION TRIP TO

Vancouver - Victoria - Seattle

AND OTHER PACIFIC COAST POINTS

Summer Tourist Fares

On Sale Daily to September 30, 1921.—Final Return Limit, October 31, 1921.
Optional Routes—Stop-Overs Allowed

ENJOY THE GRANDEUR OF THE

CANADIAN PACIFIC ROCKIES

Stop at BANFF, LAKE LOUISE, GLACIER, SICAMOUS

THREE TRANSCONTINENTAL TRAINS DAILY EACH WAY, INCLUDING THE
"TRANS-CANADA LIMITED" --- A Time-Saver
EXCLUSIVE SLEEPING CAR TRAIN

For full information, call or write to-day any agent of the

CANADIAN PACIFIC RAILWAY

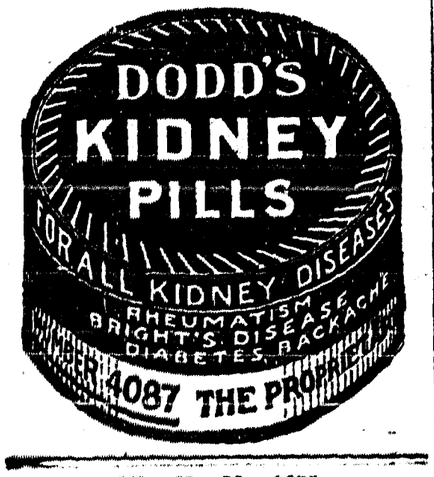

World Happenings Briefly Told

Massachusetts boasts of a woman of 84 who has never seen a trolley car.

Miss Sadie Mossell, a young negro woman, received the degree of Doctor of Philosophy at the University of Pennsylvania, the first negro woman in the U.S. to be so honored.

Opening prices of California wine grapes this year have been set at $50 to $90 a ton, compared with $40 and $50 in pre-war prohibition days.

During a thunderstorm at Gibraltar recently a shower of frogs fell on the North Front. Thousands of these small hopping creatures were to be seen in the hedges and aroused much curiosity.

R. M. Maxwell, president of the G.W.V.A. has definitely announced the postponement of the annual convention of the G.W.V.A. until the fall. The convention was to have been held at Port Arthur commencing July 4.

Canada's export trade with the Argentine republic shows great expansion, according to the weekly bulletin of the Department of Trade and Commerce. Since the year 1913 it has quadrupled and now stands at approximately $8,000,000 per annum.

Internal parasites in the shape of worms in the stomach and bowels of children sap their vitality and retard physical development. They keep the child in a constant state of unrest and, if not attended to, endanger life. The child can be spared much suffering and the mother much anxiety by using a reliable worm remedy, such as Miller's Worm Powders, which are sure death to worms.

Grading of Dairy Products

The Proposed Grading Regulations Apply to Export Only.

A bill to standardize the grading of dairy products has been introduced in the House of Commons. Replying to questions, Dr. Tolmie said the proposed grading regulations would apply to export only. The Dairy Commissioner, he added, estimated that it would take a year for the campaign of education necessary before the system could go into operation.

A Friend To the Aged!

When men and women get past middle life, their energy and activity, in many instances, begin to decline, and their general vitality is on the wane.

The heart action becomes weak and uncertain and the nerves more or less unsteady.

Little sicknesses and ailments seem harder to shake off than formerly, and here and there evidences of a breakdown begin to appear.

Those who wish to maintain their health and vigor and retain their energy unimpaired should use Milburn's Heart and Nerve Pills.

They make the heart beat strong and regular, brace up and invigorate the nervous system, improve the memory, and impart a sense of buoyancy to the entire system.

Mrs. James Perry, Retlaw, Alta., writes:—"Some months ago I was not feeling well, my heart bothered me quite a lot, and my whole system seemed out of order. I sent and got two boxes of your pills. I took them a few days ,and my, what a change there was in me, and when I had taken the two boxes I felt so much better I quit them. Now I take them at intervals, and am fine although 72 years of age."

Price 50c a box at all dealers or mailed direct on receipt of price by The T. Milburn Co., Limited, Toronto, Ont.

The Search For Oil

Imperial Oil Co. Spends Huge Sum In Drilling For Oil.

According to A. M. McQueen, of the Imperial Oil Company, his company has expended to date more than two million dollars in making preparations, bringing in machinery and well drilling crews, and organizing gangs of drillers who are putting down holes from the international boundary north, almost to the Arctic Ocean. In addition to this, the Imperial Oil Company has erected its own machine shop in Calgary, and is doing all repair work on its drilling outfits used in Alberta and Saskatchewan.

Corns Between the Toes Painlessly Removed

A real, sure, dependable remedy that has been lifting out corns for the past fifty years will surely lift yours out. Putnam's Corn Extractor is the old reliable corn remedy—it stands the test of time and never fails, 25c everywhere.

Many Settlers Arriving

Seventy-Five Families Take Up Land in the Lloydminster District This Season.

The flow of newcomers which the spring ushered in for the Lloydminster district is continuing unabated, and to date some seventy-five families have arrived and acquired land. Two or three times this number is expected before the end of the farming season. In addition to the marketing of five thousand head of cattle, two thousand hogs, and eight hundred sheep, more than two million bushels of grain were shipped from this district last year. An increase of fifty per cent. in the wheat yield from the increased acreage is expected this year.

Cheapest of all Oils.—Considering the qualities of Dr. Thomas' Eclectric Oil it is the cheapest of all preparations offered to the public. It is to be found in every drug store in Canada from coast to coast and all country merchants keep it for sale. So, being easily procurable and extremely moderate in price, no one should be without a bottle of it.

Plan Your Vacation Trip

Special Summer Tourist Fares to the Pacific Coast.

Special Summer Tourist tickets to Vancouver, Victoria, Seattle and other Pacific Coast points are now on sale daily by the Canadian Pacific Railway. These tickets will bear a final return limit until October 31st, and permit stopovers en route, which gives travellers an opportunity of visiting some of the beautiful resorts in the Rockies, such as Banff, Lake Louise and Glacier, where the Company maintain splendid resort hotels. These tickets are optional via the main line or Arrow Lakes route in one or both directions without extra charge. No expensive side trips necessary.

In addition to the "Trans-Canada Limited" exclusive sleeping car train, a choice of two other daily trains is offered, and as all are equipped with open-top observation cars through the mountains an excellent view of the magnificent scenery may be had.

Any Agent of the Canadian Pacific will be pleased to give further particulars and make the necessary arrangements for the trip.

Northern Light Railway.

The first sod on the proposed Northern Light Railway will be turned soon at Swastika, Ont., from which point construction will commence both east and west. The proposed line is 103 miles in length, and will penetrate the newly discovered mineral fields in Northern Ontario. This line will also connect with the Temiskaming and Northern Ontario Railway at Elk Lake.

Value of Canadian Fisheries.

The fisheries production of Canada for the year 1920 reached a value of $49,321,217, according to a return just issued by the Dominion Bureau of Statistics. British Columbia's fishing industry accounted for $44,300,000 of the total and Nova Scotia for $12,700,000.

Bacon is more than twice as valuable as rump steak, from the nutritious point of view.

Minard's Liniment for sale everywhere

EVERY WOMAN IN POOR HEALTH

Has an awful struggle. Lots to do, all kinds of worry, poor appetite, headaches, weakness. Her one desire is for more strength and better health. What sickly worn out women need is a cleaning, blood purifying remedy like Dr. Hamilton's Pills. This wonderful medicine clears out the wastes from the system, regulates the bowels, helps the blood. To look your best, to feel fit and fine all day, to be free from lassitude and headache, use Dr. Hamilton's Pills regularly. 25c at all dealers or The Catarrhozone Co., Montreal.

Swede Prince Breaks Records.

All hitherto hunting and trapping records have been smashed by Prince William, son of the King of Sweden. Press agents credit the Prince with trapping single-handed 24 gorillas, 14 lions, and many other animals, which he is bringing back from the interior of Africa to present to the Stockholm Museum.

SAVE THE CHILDREN

Mothers who keep a box of Baby's Own Tablets in the house may feel that the lives of their little ones are reasonably safe during the hot weather. Stomach troubles, cholera infantum and diarrhoea carry off thousands of little ones every summer, in most cases because the mother does not have a safe medicine at hand to give promptly. Baby's Own Tablets relieve these troubles, or if given occasionally to the well child will prevent their coming on. The Tablets are guaranteed by a government analyst to be absolutely harmless even to the newborn babe. They are especially good in summer because they regulate the bowels and keep the stomach sweet and pure. They are sold by medicine dealers or by mail at 25 cents a box from The Dr. Williams Medicine Co., Brockville, Ont.

Radium For Toronto.

Toronto General Hospital has bought 150 milligrams of radium from the Radium Chemical Co. of Pittsburgh, the largest amount owned in Canada by any institution. It is the maximum amount required for treatment of any cases. Heretofore the hospital has not owned any of this precious substance which will now be used in treatment of cancer cases.

Yarmouth, N.S., March 24, 1921.

Mr. Joseph LeBlanc, Secretary of the Athletic Association, who were the Champions for 1920 of the South Shore League and Western Nova Scotia Base Ball, states that during the summer the boys used MINARD'S LINIMENT with very beneficial results, for sore muscles, bruises and sprains. It is considered by the players the best white liniment on the market. Every team should be supplied with this celebrated remedy.

(Signed)
JOSEPH LeBLANC,
Sec'y. Y. A. A.

Our slogan for the coming year should be, "Buy at Home." Add to your own and your neighbor's prosperity by keeping the money circulating in our own district.

DO ALL MY HOUSE WORK

Before I took Lydia E. Pinkham's Vegetable Compound I could hardly get about.

Cobourg, Ont.—"For many years I have had trouble with my nerves and have been in a general run down condition for some time. I could not do my work half of the time because of the trouble with my monthly sickness. I was told of Lydia E. Pinkham's Vegetable Compound by friends and advised to try it. It has done me good, and I strongly recommend it. Since I have taken it I have been able to do all my own work, and I also know friends who have found it good. You can use these facts as a testimonial."—Mrs. ELLEN FLATTERS, Box 761, Cobourg, Ont.

Why will women continue to suffer so long is more than we can understand, when they can find health in Lydia E. Pinkham's Vegetable Compound?

For forty years this good old fashioned root and herb remedy, which contains no narcotics or harmful drugs, has been the standard remedy for female ills, and has restored the health of thousands of women who have been troubled with such ailments as displacements, inflammation, ulceration, irregularities, etc.

If you want special advice write to Lydia E. Pinkham Medicine Co. (confidential), Lynn, Mass. Your letter will be opened, read and answered by a woman and held in strict confidence.

A Negligee Of Coral Handkerchief Linen

By Marie Belmont.

Cool and inviting is this dainty negligee for summer days. It is fashioned from coral handkerchief linen, although you might develop it in any other shade you desire. If you preferred you might even use a pastel shade of satin or combine two shades of chiffon. It is cut all in one piece and an oblong piece is removed so that the negligee may be slipped over the head. This is outlined with coral embroidery. The sides are similarly adorned. They are fastened together under the embroidery to a point just beyond the waistline. About the shoulder the linen falls in pleasing lines. The satin sash and net finish add to the beauty of this model.

No surgical operation is necessary in removing corns if Holloway's Corn Remover be used.

Where World Gets Lumber

Canadian Vessel Clears Vancouver With Over Five Million Feet of Ties and Lumber for Japan.

The biggest cargo of lumber that ever sailed from the port of Vancouver left recently on the Canadian Government steamer, Canadian Highlander. She had aboard 5,100,000 feet of ties and lumber for Kobe, Taku Bar and Nuchwang, Japan. There have been many three and four million foot cargoes sent from Vancouver in the past few years, and the Canadian Robert Dollar Company's big steamer, Robert Dollar, sailed recently from Puget Sound with 6,000,000 feet, but only 3,200,000 of this was loaded at Vancouver. One of the Coghlan steamers, operated by that company, took 4,800,000 feet last year, and that was the record until the Canadian Highlander's cargo.

Worms cause fretfulness and rob the infant of sleep, the great nourisher. Mother Graves' Worm Exterminator will clear the stomach and intestines and restore healthfulness.

Butter Output Increased.

The province of Saskatchewan has doubled the output of dairy butter during the past year. The total output for the first five months of 1921 was 671,174 pounds in comparison with 340,268 pounds for the same period in 1920, an increase of 331,906 pounds.

Asthma No Longer Dreaded. The dread of renewed attacks from asthma has no hold upon those who have learned to rely upon Dr. J. D. Kellogg's Asthma Remedy. So safe do they feel that complete reliance is placed on this true specific with the certainty that it will do all that its makers claim. If you have not yet learned how safe you are with this preparation at hand get it to-day and know for yourself.

Going Up

She.—You used to say that Mary was such a sweet, pensive little girl.

He.—Well, she soon got over that; you might say that she became expensive.—Pitt Panther.

Minard's Liniment for Burns, etc.

CUTICURA PROMOTES THICK HAIR

Cuticura Soap shampoos preceded by touches of Cuticura Ointment to spots of dandruff, itching and irritation are most successful. These fragrant emollients save the hair, clear the skin and meet every want of the toilet and bath.

Soap 25c. Ointment 25 and 50c. Talcum 25c. Sold throughout the Dominion. Canadian Depot: Lymans, Limited, 344 St. Paul St., W., Montreal. Cuticura Soap shaves without mug.

Silos In Alberta.

Much activity in building silos is reported by a Lethbridge firm, which has disposed of eighteen this year. It is estimated that between two hundred and four hundred silos will be erected in that district this summer.

Hall's Catarrh Medicine

Those who are in a "run down" condition will notice that Catarrh bothers them much more than when they are in good health. This fact proves that while Catarrh is a local disease, it is greatly influenced by constitutional conditions. HALL'S CATARRH MEDICINE is a Tonic and Blood Purifier, and acts through the blood upon the mucous surfaces of the body, thus reducing the inflammation and restoring normal conditions.

All druggists. Circulars free.
F. J. Cheney & Co., Toledo, Ohio.

Balfouria, a small agricultural colony in Palestine, is named after the Rt. Hon. A. J. Balfour.

Simple and Sure.—Dr. Thomas Eclectric Oil is so simple in application that a child can understand the instructions. Used as a liniment the only direction is to rub, and when used as a dressing to apply. The directions are so plain and unmistakable that they are readily understood by young or old.

The American bale of cotton is 500 lbs.; the Egyptian, 700 lbs.; and the West African, 400 lbs.

CASTORIA

For Infants and Children
In Use For Over 30 Years
Always bears the Signature of Chas. H. Fletcher

MONEY ORDERS

Pay your out of town accounts by Dominion Express Money Orders. Five dollars costs three cents.

America's Pioneer Dog Remedies

BOOK ON DOG DISEASES and How to Feed Mailed Free to any Address by the Author
H. CLAY GLOVER CO., INC.,
118 West 31st-street, New York, U.S.A.

Cook's Cotton Root Compound

A safe, reliable regulating medicine. Sold in three degrees of strength—No. 1, $1; No. 2, $3; No. 3, $5 per box. Sold by all druggists, or sent prepaid on receipt of price. Free pamphlet. Address: THE COOK MEDICINE CO. TORONTO, ONT. (Formerly Windsor.)

ASPIRIN

Only "Bayer" is Genuine

BAYER

Warning! Unless you see the name "Bayer" on package or on tablets you are not getting Aspirin at all. Take Aspirin only as told in the Bayer package for Colds, Headache, Neuralgia, Rheumatism, Earache, Toothache, Lumbago and for Pain. Then you will be following the directions and dosage worked out by physicians during twenty-one years and proved safe by millions. Handy tin boxes of twelve Bayer Tablets of Aspirin cost few cents. Druggists also sell larger packages. Made in Canada. Aspirin is the trade mark (registered in Canada), of Bayer Manufacture of Monoaceticacidester of Salicylicacid.

CONFER ON DRAINAGE

VICTORIA, July 6—Reclamation of 70,000 acres of agricultural land in the Kootenay Flats, half of which is in Idaho, was discussed at a conference here today between Premier Oliver and Hon. T. D. Pattullo, minister of lands, and Governor Baker of Idaho, and W. O. Swenson, of the Idaho Reclamation Commission.

Local and Personal

Mrs. P. G. Ebbutt is a visitor with Nelson friends this week. She left on Tuesday.

Mrs. Chas. Moore got away on Tuesday for a short visit with her mother at Kaslo.

R. S. Bevan was a business visitor at Nelson a couple of days the latter part of the week.

Mrs. A. D. Manuel was a passenger west on Tuesday, on a holiday visit to friends at Nelson.

Mrs. H. S. Nelson of New Denver is a visitor here at present, with Mr. and Mrs. B. Nelson, Victoria Ave.

A limited quantity of new potatoes is now available, and are retailing at seven cents a pound at present.

Mrs. Stan Watson returned on Thursday last from a short holiday visit with friends in Vancouver.

Sunday afternoon's baseball clash will be between Bonners Ferry and Creston, with the game called to start at 2.30 prompt.

Mr. and Mrs. McMahon of Port Arthur, Ont., arrived the latter part of the week, on a visit to their daughter, Mrs. S. A. Speers.

Does ths Trick Every Time

When you think you are the neatest baker in the Valley,
And you have baked something exceptionally fine,
And you invite your near friend to tea,
And you notice that your friend makes no comment on your cook ing,
But leaves fragmeats of every kind about the plate,
And you feel a wounded pride,
And ten days later your friend invites you to tea,
Anp as you glance your eyes over the table,
Everything is so tempting,
Ann when you have partaken of the food—
Appetizing beyond comparison,
And you are loath to leave the table,
And when you pass the pantry window you see Ogilvie's products everywhere,
And you go straight home and order all your flour, rolled oats and other cereals (Ogilvie products—sold by T. M. Edmondson) unknowh to your family,
And as the family partakes of the choicest of foods,
And a smile is seen on every face around the table,
Gee! Isn't it a grand and glorious feeling!
Yes, siree, Royal Household Patent Flour is the flour for me.

—T. M. EDMONDSON.

T. BARRIGAN

Tinsmith & Plumber

REPAIRS

promptly executed at moderate charges.

ESTIMATES

given on Furnace and Eavetrough work.

WORKSHOP at rear of Imperial Bank.

FOR SALE—Edison gramaphone, horn machine, with 19 records, all in good shape, $20. Enquire Review Office.

Manager Rodgers of the Grand Theatre was a business visitor at Nelson a few days the fore part of the week.

Mrs. Jas. Johnston and two sons left on Tuesday for New Westminster, where she will visit her sister for a month.

Misses Jerome of Nelson are spending a few days with Creston friends at present, the guests of Miss Lyda Johnson.

Have just placed into stock a crate of Gilt Edge porcelain crockery. The pattern is attractive and the price reasonable.—S. A. Speers.

Miss H. G. Robinson of Edmonton, Alta., arrived on Tuesday, and will spend the next couple of months here with her sister, Mrs. Hayes.

Rev. F. Atkinson of Invermere took the service in Christ Church on Sunday evening, remaining in town until Wednesday, the guest of Mr. and Mrs. C. B. Garland.

HOUSEKEEPING—Refined Canadian seeks position as housekeeper to respectable genhlemen, between 40 and 45 years of age. Address A. Sykes, Minnedosa, Man.

In the list of pupils shown last week promoted in Division I. the name of Herbert Manuel was inadverdently omitted. He moves up from Fourth to Entrance class.

Rev. H. Varley will be back on Saturday, and will take the usual evening service in Christ Church at 7.30, delivering the third of his course of addresses on Confirmation.

$6700 is the amount the trustess will ask the school district ratepayers to vote at the annual meeting on Saturday night for the conduct of Creston school affairs for the coming year.

Bonners Ferry and Creston will hook up in the fastest baseball game of the season on Sunday afternoon at 2.30 at the park. A record breaking crowd is expected to witness the game.

Geo. Hendren has been awarded the contract for the new two-room school to be built by the Creston trustees, and which is to be ready for occupation by September 1st. His bid was $3300.

The biggest single-day's shipping of jam factory strawberries ever made out of Creston went west on Sunday to Nelson. There were 78 pails of them, accounting for almost a ton and a half of fruit.

The July meeting of the Women's Institute will be held to-night (Friday) at 7.30, in Speers' Hall. Mrs. Edmondson will present a paper on a practical subject, and the service flag will also be on display.

Miss F. Irvine, who has had charge of Division II. of the public school since Christmas, left on Saturday for her home in Vancouver, where she will spend the summer holidays. She is not returning to Creston next term.

Manager Loveday of the Fruit Growers Union, left on Tuesday for Vernon, to attend a meeting of the Traffic and Credit Association at wh ch B.C. apple selling prices will be adjusted. Mrs. Loveday accompanied him.

The Valley accumulated at least a half inch of rain in the storm of Friday evening and early Saturday morning. For a summer sprinkle the rain was decidedly cool, snow being in evidence at the peaks of all the hills around the Valley.

Creston Board of Trade meets in July session on Tuesday night. As there was no meeting in either May or June a considerable amount of routine business has accumulated and it is hoped there will be a large and on-time attendance of members.

What promises to be the best two films seen at the Grand will be shown on Saturday night, July 9, at 8.30 The feature is Gladys Walton in "Risky Business," which is accompanied by a fine two reel "Hoot" Gibson comedy, "Kickaroo." The usual 50 and and 25c. prices will prevail.

The Rod & Gun Club had a fine turnout for their dance in Mercantile Hall on Friday night, and with the best of music and caterer Norris serving an excellent lunch it goes without saying the affair was a most enjoyable one. Alex. Lidgate, with ticket 134, was the winner of the cushion which was raffled by the club at the dance.

Chas. Moore and a couple of assistants are busy at present subdividing the area on Goat River bottom commonly known as the Davis-Sayward timber limit. This land has been logged-off for some years now, and it is the intention of the department of lands to offer it for sale at an early date. There are about 500 acres in the area.

Improved Gem Sealers

—Pints
—Quarts
—Half-Gallons

Canning Racks

Sealer Rubber Rings

Schram Tops

Economy Tops

Preserving Kettles

S. A. SPEERS

John Keen of Kaslo, ex-M.P.P. for this riding, was a visitor here on Saturday and Sunday, during which time he had a look over road making operations in the Valley. While work in this line has been the best in the Valley's recent history, Mr. Keen expects to have work done on the Sinister hill that will give a proper grade and a much better width to this stretch of rather dangerous highway.

Creston had a call on Wednesday from T. A. Love, editor of the Gazette, Grand Forks, who came this far east with Mrs. Love and the children who are en route to Morden, Man., to spend the summer. He states that now irrigation is assured, and with considerable building activity and highway construction under way Grand Forks is as thriving a centre as there is in the B.C. interior.

Dominion Day was featured by an afternoon baseball match with the Wynndel nine, but notwithstanding the fact that the visitors were playing behind excellent pitching by Baes, Creston had no trouble turning in a 15 to 4 win. Both in batting and fielding the Creston aggregation is playing at top form and Sunday afternoon's game with Bonners Ferry should be one of the best of the season.

Friends of the Markwick family, who were residents of Creston about eight years ago, will hear with interest of marriage of their daughter, Miss Alberta, which took place at Vancouver on June 29th, to George Edward Barton of the same city. The ceremony was performed in St. Thomas' Church, the bride being given away by her father, and a reception followed at the home of the bride's parents.

Thursday last was a gala day for the boy and girl friends of little Miss Mary Goodwin, the occasion being her eighth birthday, and about sixteen of the little friends gathered at the Goodwin home and royally celebrated the affair with an afternoon of games and amusements of various sorts, finished off with a supper, which included a birthday cake, the cutting of which by the young hostess was quite the feature of the spread.

In connection with the annual school meeting on Saturday night it is likely the Public Health Committee representatives will be on hand to ask the trustees to also include in the school estimates an amount of possibly $900 to pay the salary of the Valley's Red Cross public health nurse, who will devote all her effort to work in Creston school district. All interested in the matter should be in attendance at the school meeting.

Creston team pulled off two wins in the baseball tournament at Copeland on Monday, trimming Eastport 11 to 8 in a morning engagement, and defeating Copeland by a margin of 18 to 11 in the afternoon. The latter game furnished a most spectacular finish. At the end of the seventh inning Copeland was leading 10 to 4, but in the last two frames Creston batted out 14 runs while only allowing Copeland a solitary tally, turning a sure-looking defeat into a win that was immensely popular with the Eastport and Porthill people who attended the celebration. Baes, Creston's new pitcher, twirled both games.

The fastest baseball match of the season is announced for Sunday afternoon, July 10th, at 2.30 p.m., when the crack Bonners Ferry nine will be here for a game with Creston. The visitors are bringing along their strongest team, and one of those old time exciting international struggles is assured. Creston will avail itself of the services Bessette, and with Baes, who pitched a stellar double header at Copeland on Monday, and Avis to do the slab work Creston should be just a little the best scoring outfit of the two. Report has it that some 15 auto loads of Bonners Ferry citizens will accompany the team, and it is hoped there will be a big turnout of Creston people to welcome them, as well as to cheer the locals on to victory.

Alice Siding

Miss Mary Barraclough of Calgary, accompanied by her friend, Miss Kennedy of the same city, are here on a visit to the former's parents, Mr. and Mrs. W. Barraclough.

Miss Teresa Churchill has arrived from Vancouver on a month's visit with her parents, Mr. and Mrs. M. Churchill.

Miss Eva Webster was a visitor with Sirdar friends several days last week.

Mrs. McBride and family have moved from the Pendry place to the shack on the Compton ranch, to be a little further out of range of the mosquitoes.

T. Treyelyan is taking things easy on the ranch at present. One day last week he was thrown from a horse he was riding, and sustained a rather nasty sprained ankle, necessitating the attendance of Dr. Henderson.

Mrs. Alderson and son of Hosmer arrived a few days ago and are guests of Mr. and Mrs. Kelly at the ranch.

Walter Carr and Hector Stewart tried out the fishing at Summit Creek one day last week, and came back with a catch of eight char and a half dozen nice rainbow trout.

The extra gang under Geo. Nicholls has completed a bit of new fencing from the corner of the Vaness place to the extreme corner of the Carr ranch, the new fencing restoring to these places a considerable piece of right of way which the company wrongfully appropriated some years ago.

Authorities on wild animal life at Creston were consulted on Monday by Charles Sutcliffe to identify an animal which he took in one of his gopher traps the night previous. He had it to town in a box, and the experts were divided in their opinions as to whether it might be a coon, skunk or badger—with appearances all favoring the latter, though it is the first one of the kind ever taken in the Valley.

On the occasion of the recent visit here of water rights engineer Biker, a meeting of all those holding licenses on Lizard Creek was held at the Reed & Mather packing shed at which the Lizard Creek Water Users Association was fully organized, and amongst other things Mr. Biker informed those present that in future Lizard Creek would be a closed stream, and that no more licenses would be issued on it.

Five Million Mosquitoes

Killed in One Hour

by using our Mosquito Powder and burning Japanese Smudge Sticks.

A good supply on hand but when it is gone we will be unable to procure more—remember the mosquito season is just commencing, so be prepared for them.

Beattie-Oatway
Limited

Hot-Weather Helps

This is the time of year when both the weather and the rush of outdoor work necessitate a change in the daily table menu. Something readily served is wanted, and in the well-known Clark goods we have something to meet most every need. Besides its utility, we can recommend it as being just what is wanted to "touch the spot." Here are some of the quick-serve good things:

Tomato Ketchup
Corn Beef
Roast Mutton
Vienna Style Sausage
Beefsteak and Onions
Beefham Loaf
Boneless Pig Feet
Corn Beef Hash
Cooked Corn Beef
English Brawn
Cambridge Sausage
Canadian Boiled Dinner
Spaghetti and Cheese
Smoked Sliced Beef
Vegetable, Tomato and all the other Soups

—all of them Canadian-made, too.

MAWSON BROTHERS

Better Service — General Merchants — Lower Prices

The Mechanical Excellence

of your car depends to considerable extent upon the care it gets. Promptness and careful attention to details are notable features of our work.

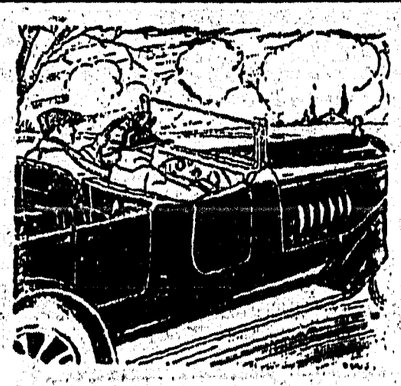

Accessories, Tires, Oils, &c.

CRESTON SERVICE GARAGE

LIDGATE BROS. - - PHONE 81