LEGISLATIVE LIBRARY
AUG 1 1921
VICTORIA, B.C.

THE CRESTON REVIEW

Vol. XIII. CRESTON, B. C., FRIDAY, JULY 29, 1921 No. 26

Canyon City

Mrs. Featherstone (nee Iris Hickey) of Nanton, Alta., arrived on Sunday on a visit to her parents, Mr. and Mrs. T. Hickey, here. Her husband will be along for a weeks' stay early in August.

Otto Johnson has the framework well along on the new 50 x 20 foot barn he is erecting on his ranch.

That section of Canyon City mis named "Hungry Hollow," is about due for a change of name, and in view of the recent influx of newcomers the title is likely to be "Calgary Heights." This week sees the return of Joe. Pepperdine, and along with him is Mr. Hewitt, who has just bought 20 acres next the Wetherhead place, and who intends to start in at once erecting a house on the place.

Still another Calgary citizen to invade the district is a Mr. Cook who is here at present looking this section over, and who will remain permanently if he can get the sort of a place he wants.

W. Weatherhead is quite the proudest man in the whole Canyon area. On the 18th his wife presented him with a son, and on the 18th his brother-in-law, a Mr. Moore, was elected to the Alberta legislature as the United Farmer candidate in the Cochrane constituency.

The Canyon section got a much wanted rain on Monday afternoon, when in the combination wind and thunderstorm something like an inch of the wet goods came down. It is rather late to help the raspberries, but other fruits and vegetables will greatly benefit by it.

Three of the five candidates from Canyon City school who wrote on the Entrance examinations this year were successful, the lucky ones being Mary McRobb, Annie McRobb and Robert J. Burns.

Work commenced on Monday on the construction of the Canyon Water Users' irrigation system, initial operations being at the intake in the shape of putting in a dam. About ten men are employed, and if foreman Searle can manage to keep a full crew right along, and the necessary pipe comes through as promised, the job of putting in the main pipe line will be complete by the middle of October.

Wynndel

Wynndel Athletic Club meeting called for Wednesday of this week, has been postponed until Monday, Aug. 1st, owing to the absence of the president. Meeting is at 9 p.m., and as the business is of the utmost importance all members are asked to be present.

Mr. and Mrs. Stevens, who have been residents of Wynndel for the last eighteen months, moved to Calgary, Alta., on Thursday last, where they expect to make their home for the present.

Three parties of Wynndel people spent last Sunday at Kuskanook picnicing, and all report having a very swell time.

Messrs. Don. and Ken. Dewar, Jack Penson, John Wilcox and party spent a couple of days at Cultus Creek last week fishing, and came back with a fair catch.

Wynndel Box Factory had a close call from fire last Friday night, and it was due to O. J. Wigen's prompt work that saved the mill from being burnt to the ground.

The Athletic Club dance on Saturday night was quite a success, the hall was well filled, and the usual high class Duck Creek music was furnished by Misses D. Butterfield and F. Bathie and Messrs. M. Wigen, E. S. Butterfield and Sutcliffe. A dainty supper was served at midnight by the ladies. During the dancing after supper confetti and colored streamers figured prominently in proceedings, the dance concluding about 3. a.m.

The Co-Operative Fruit Growers are handling raspberries in large quantities this year. There are more of the little red berries in evidence than ever before in Wynndel's history.

Mr. Kyle of Bayne's Lake, who has been managing the co-operative store, left on Friday for Elko to visit his wife, who has been sick.

Paul Hagen and sons left on Monday for a few days' fishing trip down the lake.

Messrs. Moon and Dewar are off for a few days' fishing at lake points, Ole Binghelm taking the party in his motor boat.

The July meeting of the United Farmers called for Tuesday night had to go by default, none of the members turning up, and was postponed until next month.

The Co-Operative Trading Association held a business meeting on Saturday, when much important business was discussed. The session was a long one, lasting until almost 11.30 p.m.

Mr. and Mrs. Victor Carr of Alice Siding were week-end guests of Mr. and Mrs. P. Andestad.

Miss M. Topliss, principal of the local school, is by long odds Wynndel's most popular citizen at present, due to the success of the pupils at this year's Entrance exams., all the six who wrote passing with exceptionally fine marks, as follows: Phyllis Foxall 675, Wilfrid Mason 650, Olga Hagen 618, Catherine Rosindale 553, Charles Fenson 595, Loreen Williams 591.

Sirdar

Strawberry shipping is over at this point for this season, with a total export of possibly 250 crates. Jim Blair, with 150 of these to his credit, is easily Sirdar's berry king this year.

Jack Cameron and Will Goodman were motor visitors to Kitchener one day last week, trying out the fishing in that section, with excellent success, bringing home a catch of some 50 trout.

Mrs. Loasby got home on Sunday from a short visit at Cranbrook, as well as a day at the scouts camp at Morrissey.

Misses Myrtle and Margeory Goodman left last week for a short holiday visit with friends in Cranbrook.

Sirdar started moving the 1921 cucumber crop over a week ago, and this week will see tomatoes outward bound. The Pascuzzo ranch is out to cop the honors in both of these, having a couple of acres in tomatoes, and 500 crates of cucumbers on the vines—and lots of water to bring them along.

In a bigger and better gardens contest station agent Goodman would undoubtedly land a distinguished conduct medal. In addition to his home plot he is also working the Pascuzzo lots across from the station, where he has a great showing of spuds—and the makings of a half-hundred duck dinners, in a flock of 50 goslings, which he is developing as a sideline.

Big Lake yielded up a record catch on Tuesday night last when Roy Proctor and Miss Hazel Goodman brought back a string of 30—a 10-pound char being one of the best samples in the lot.

Growers are well pleased with the attention train crews are giving them this season in the way of breaking strings of cars and enabling stuff to be taken to the station without having to walk unnecessary distances getting around the ends of cars standing on the sidings.

Word reached Sirdar this week of the death at Cranbrook a few days ago of Bob Skinner, who up till a little over a year ago was cook at the Sirdar Hotel, when the house was under the management of W. H. Morris.

"A fool and his money are soon parted" is the only official observation Mayor Daly had to make when told that Conductor Cameron had lost $500 on a bet with Mr. Bowness that he (Cameron) could make the trip from Cranbrook to Calgary by auto in eleven hours. Bill required almost thirteen hours to negotiate the distance, driving his own Nash six.

Lister

Lister school has again maintained its 100 per cent. efficiency in graduating Entrance pupils, Frank Alexander, who was the only scholar writing passed with a showing of 658 marks.

Rev. J. H. White of Vancouver, superintendent of Methodist missions, took the fortnightly church service here on Sunday morning.

David Chalmers is a business visitor at Trail this week, while J. M. Paul Paul and John Johnston are on a similar mission to Kimberley.

A number of the bachelors of the camp are at Kitchener this week—on a few days' fishing trip.

Ploughing operations are complete for this season, and the equipment is being put away into winter quarters.

Kim. Williams and Barney Barnhard, who have been away for a month on a survey party near Creston, arrived home on Tuesday.

Jess Filmer is busy on the erection of an 18 x 18-100s hay shed at the north end of his barn.

A. R. Webb has a carpenter crew on the J. H Conquest house, while Jas. Jory's gang is busy cleaning up the W. Beard place.

Fred Powers, who fell off the Frank Bunting house while at painting operations a couple of weeks ago, straining a few ribs, is back on the handle of a paint brush again.

W. J. Head, the local beekeeper, is a Nelson visitor this week, for a gathering of Kootenay apiarists.

A large number of the friends of Miss Flossie Evans were guests at a house party at the home of her parents, Mr. and Mrs. A. Stewart Evans, on Friday afternoon and evening. There was a real fine time at games and various amusements, with a generous supply of excellent refreshments—including icecream, which was particularly welcome on such a real oldtime summer day.

Local Boy Scouts Make Good Show

Creston's patrol of seven Boy Scouts, who were in camp with about sixty of the Fernie Scouts at Morrissey from July 11th to the 23rd, got home on Monday afternoon, and to hear each and everyone of the boys tell it, they certainly had the time of their lives.

The camp, which was commanded by Scoutmaster Evans of Fernie, with Messrs. Donaldson and Jacobson as assistants, was conducted under regulation militia fashion, with the turnout bugle at 6.30 a.m. and lights out at 10 p.m., with rolling up blankets, tidying up tent, morning wash, etc., preceding breakfast which along with roll call was carded for 7 in the morning. At 7.30 came tent insepection, after which in daily rotation one or two of the eight patrols under canvas were assigned to cookhouse duty, clearing camp, rustling wood for campfire and kitchen, while two patrols went out on the morning fishing trip. At 11.45 there was the quarter call for dress, and dinner served from at 12.

From 12.30 to 1.30 there was an hour of absolute quiet. At 2 troop leader Terry took charge of all the boys for two and a half hours in the specially constructed swimming pool near camp, with return for supper which was served at 5.30. After supper baseball and other athletic features were in evidence until time to turn in.

The scouts were grouped into eight patrols, each one of which was quartered in a bell tent of its own, and for the care of which in every detail the patrol was held responsible. The Creston patrol was in charge of Ted Staples, with Harvey Gobbett as assistant, while Earl Swanson was elected as one of the four troop leaders, and every fourth day he had charge of the camp on orders issued by Scoutmaster Evans and his two aides. The dining room was in the Morrissey schoolhouse with adother of the rooms available for officers quarters. The camp was provided with a canteen, open at stated hours, and a complete ambulance station and equipment, with the latter utilized for a trio of the boys who were laid up with minor ailments.

The daily routine of camp life had considerable variation, and it was at these added features that the Creston talent was able to show at least equal ability with all comers. At rifle shooting Earl Swanson landed first prize in a list of at least forty competitors, his best target being at 25 yards, where he hung up a score of 50 out of possible 100; his nearest opponent being Ross Garner of Fernie with 43, while in the Consolation shoot open to those making the needed standing in the open event, Dean Peairs was high gun with a mark of 23. First prize for the rifle shooting was a dandy .22 Remington rifle.

At boxing Ted Staples outclassed at least a list of 30 scouts, with L. Rudniki of Fernie his most worthy opponent. The mitt work was under the supervision of Scoutmaster Evans and created lively enthusiasm amongst the juveniles. At baseball Staples and Swanson figured on the Scout team that trimmed the crack Fernie Juniors by a 6 to 3 score on Visitors Day on the 20th, while in the Flag Capturing clash between two scout battalions of 25 boys each the Creston youths helped somewhat in bringing victory to the battalion headed by assistant Scoutmaster Jacobson.

The boys report excellent board at the camp. Breakfast consisted of porridge, with bacon and eggs. Dinner brought along a meat course, with vegetables and pastry dessert, while supper was chiefly of fruit, cake and tea or coffee. For both meals and camp life but a nominal charge of 50 cents per day was made, and in addition to the mealtime eats the people of Fernie supplied generous quantities of ice cream, oranges, melons, etc., while from Creston came supplies of cherries, berries, etc.

The Creston scouts were also treated to motor trips, Mrs. Wood taking them to Elk River canyon and falls one afternoon, while on Sunday they were autoed to Surveyor's Lake, 40 miles from Fernie, by Messrs. Wood and Stewart. In addition to this the seven local boys were guest at seven different Fernie homes on Sunday and Monday and speak in the highest possible terms of the welcome and hospality extended them both in the city and at the camp.

Corn Creek

Repairs were completed the latter part of the week to the twin bridges, they having been put in usable shape, and later on final repairs will be made to put them back in old time shape. As yet no move is being made at the wrecked Nick's bridge.

Angus Currie, who took charge of the fire-fighting crew handling the blaze at Johnston's Point, got the outbreak under control Sunday, and with a good soaker of a rain any further danger would be averted.

Frank Tompkins was busy last week re-sowing the three acres he lost in the high water. He is trying it for oat crop. Fred Hurry is also replanting his big garden, also to oats. Both pieces had been in potatoes.

Engineer Bartlett and his geological survey crew of five men have completed operations up Corn Creek, and last week moved camp into the Summit Creek section.

The ferry is operating on the small cable, the big overhead wire having to be taken down some days ago in order to give passage for a Nelson tug en route to Bonners Ferry.

Fishing in the local streams is not very good this year, and even at Summit Creek Matt. Moores found it necessary to go up about ten miles before getting any worth while catches on his last trip.

G. Bayles, timber scaler, of Creston, made an inspection trip up Corn Creek early in the month, taking a look over the stand of white pine in that section, which is reported to be almost 20 per cent. of the timber now standing.

Strawberry Crop 17,000 Crates

Although a few crates per day may continue to move up till the end of the month, Creston Valley's strawberry shipping for 1921 may, right now, be considered as finished, and returns gathered from the three selling agencies demonstrate that this has been the banner year in the Valley's history in strawberry production, the total export to date being almost 17,000 crates—and this does not include some considerable quantity shipped in pails to Nelson jam factory.

Of this total about 13,000 crates were shipped from Wynndel, and the balance by Creston, Erickson and Canyon City growers. Due to the large crop of berries at all B.C. points, this year saw the Valley inaugurate the grading system, the 1921 crop being marketed as Nos. 1 and 2 grades, and, apparently, with fair satisfaction. So long as the No. 2 berry did not encounter wholesale house competition in the bigger centres with the No. 1 product exceptionally satisfactory prices were netted; and even on those occasions some of it did get into wholesale centres the price obtained was still better than would have resulted had the fruit been shipped for jamming.

As returns are not yet available on some of the latest shipments the exact f.o.b. price cannot be definitely stated but at present it looks safe to place the figure at close to $3 per crate for No. 1, and about $2.50 per crate for the 2s. The direct charges against the output are 33 cents for the crate, an average of 40 cents a crate for picking; while it cost those who packed their berries still another 20 cents per crate for this item of labor.

Wynndel district was quite a heavy shipper in car lots, having moved at least ten straight cars, some of which went as far as Winnipeg. On the whole the carload shipments travelled well, and sold readily in competition with the best shipped in from any other B.C. point in any market, while at nearer-home points the Wynndel product arrived much superior, market commissioner Grant telling of one car of Wynndel berries that sold at 25 cents a crate higher than a car from Keatings that arrived on the Calgary market the same morning.

Both the Union and Wynndel Co-Operative officials give credit to the B.C. Berry Growers Association—of which they are members—in full measure for their splendid co-operative effort in disposing of the big crop. Practically all of the territory south of the C.P.R. main line was reserved for the Creston Valley product, and by timely distribution of shipments to other points the market was amply but seldom oversupplied.

It should also be stated that the Union and Wynndel Co-Operative executed some commendable team work in looking after each other's interests on days when either happened to be over or undersold. Nor should sight be lost of the fact that if the Valley can market this year's berry crop so advantageously under present economic conditions there need be little fear of the planting of berries becoming so extensive that any crop might not be moved at a price that will not bring the grower reasonably satisfactory returns.

Cherries are another commodity that is about off the shipping list at Valley points, and almost final returns indicate that the yield has been considerably below the average. Bings will likely bring $3 f.o.b., and the Annes, Tartarian and Governor Wood will net quite satisfactory prices, but the sours will be disappointing. The demand for these was light when the season was on, though right now there is quite a demand for them. And precisely the same situation exists as to gooseberries, though with these better luck might be had by not picking the berries until as late a date as possible—and shipping them in pint cups rather than the four-basket crate. There has moved quite the usual crop of currants and growers are likely to find the price of blacks quite satisfactory, but hardly as pleasing will be the returns on reds.

The Homesteaders

— BY —

ROBERT J. C. STEAD

Published By Special Arrangement With the Author.

(Continued)

Harris's thoughts were on his team, on the two cows trudging behind, and on the multiplicity of arrangements which his new life would present for decision and settlement. But his wife gazed silently out over the ocean of snow. The rays of the sun fell gratefully on her cheeks, pale and somewhat wan with her long journey. But the sun went down, and the western sky, cloudless and measureless, faded from gold to copper, and from copper to silver, and from silver to lead. Turning uncomfortably in her crowded seat the girl could see, far beyond the last of the teams, the road over which they had travelled, stretching away until it lost itself, a point in the gathering darkness. To the west it lost itself over the shoulder of the prairie. . . . The men had ceased to shout to each other; the cattle plodded uncomplainingly; silently they moved in the midst of a silence expanding into the infinite. It was her first sight of the prairie, and a strange mixture of emotions, of awe, and loneliness, and a certain indifference to personal consequences, welled up within her. Once or twice she thought of home—a home so far away that it might have been in another planet. But she would not let her mind dwell on it for long. She was going to be brave. She had talked with the other women on the train and in the town. They were women from Ontario farms, some of them well into middle life, women who had known the drudge of unremitting toil since childhood. Their speech was faulty; their manners would not have passed muster amid her old associations; but their quiet optimism was unbounded, their courage was an inspiration. She too would be brave! For the sake of the brave man who sat at her side, guiding his team in the deepening darkness; for the sake of the new home that they two should build somewhere over the horizon; for the sake of the civilizaton that was to be planted, of the nation that must arise, of the manhood and womanhood of to-morrow—she would be brave. Deep in her heart she swore she would be brave, even while a recreant tear stole forth unbidden and froze into a little pearl of pathos on her cheek.

A bright star shone down from the west; one by one they appeared in the heavens. . . . It grew colder. The snow no longer caked on the horses' feet; the sleigh-runners creaked and whined uncannily.

Suddenly a strange sound came down on the north wind—a sound that made the girl who had just been vowing to be brave, nestle still closer to the big man at her side, and his arm fell protectingly about her. It was a succession of sharp barks like those of a dog, but the barks presently ran together in a long, doleful howl that rose in a high crescendo on the night air, and then slowly died away into a minor note that seemed to echo back and forth across the plain. As it died out in one point of the compass it was taken up in another, until the little party wending its way in the darkness seemed altogether surrounded by it.

"What is it?" whispered the girl. "What is it, Jack? Do you know?"

"I don't know," said the man. "It sounds like—wolves."

"Don't be alarmed, Mrs. Harris," said a quiet voice. Looking around they found the doctor sitting up in the sleigh. He had fallen asleep as soon as the journey started, and they had almost forgotten his presence.

"Don't be alarmed," he repeated. "Their howl is the only terrifying thing about them. Prairie wolves are very different from their cousins of the woods. They fill the night air with their howling, but they are cowardly brutes and would rather run than fight."

"I suppose you have had some strange experiences with animals of the prairies," said the girl, with a brave effort to appear at ease, but before the doctor could answer the team came to a sudden stop. The sleigh in front was obstructing the road, and the party closed up in solid formation.

"Camp Number One," called Aleck McCrae, from the head sleigh. "The horses and cattle are tired, an'——"

"And the captain is hungry," put in Ned Beacon. "Isn't that right?"

"Well, Ah am nursing a young appetite," admitted Aleck, exhibiting the slack of his belt. "Now, run these sleighs up in two rows," and Aleck indicated where he wanted them placed. "It's hard on the horses an' cattle, after the warm cars, but they'll stand it to-night if they're well blanketed. To-morrow night we'll be among the Mennonites, with a chance of getting stable room."

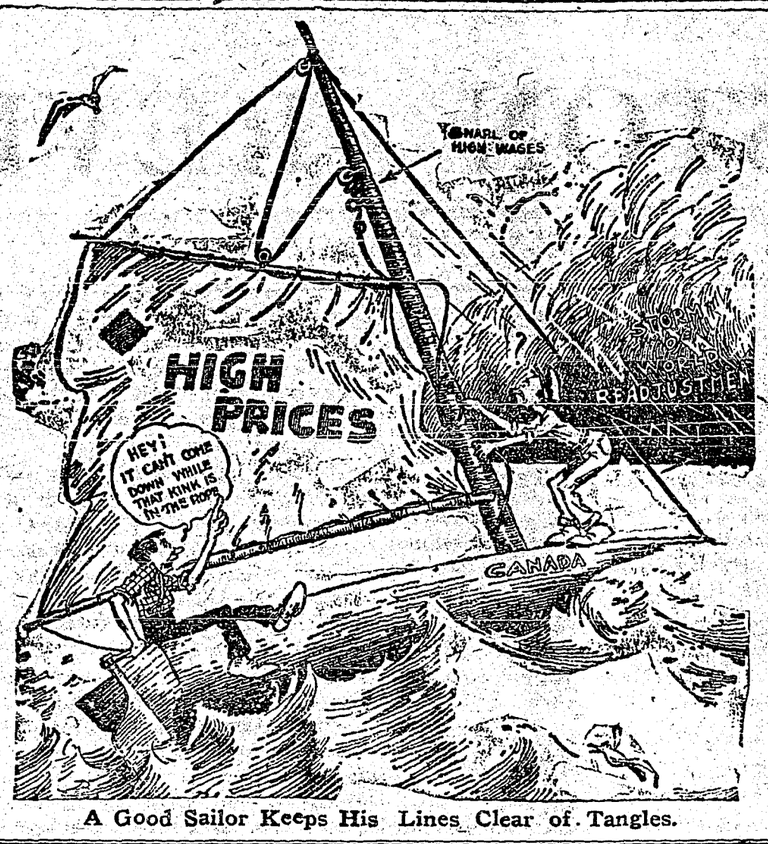

A Good Sailor Keeps His Lines Clear of Tangles.

Under Aleck's direction the sleighs were run up in two rows, about twenty feet apart, facing the north. Two sleighs were then run across the opening at the north end, so that altogether they formed a three-sided court. Men with shovels quickly cleared the snow from the northerly portion of the court, and there the tent was pitched. On the south side of the tent, where they were sheltered from the north wind, the horses and cattle were lined up as closely as they could be crowded. Horse blankets, buffalo robes, rag carpets and even family bedding, were tied about the animals. The horses were supplied with hay and oats and the cattle with hay alone, and after eating they lay down for the night, and were soon blowing and heaving in a warm fog of comfort.

Meanwhile inside the tent was a scene of great activity. The ground was covered with blankets, robes and bedding. A lantern from the centre pole sent wedge-shaped shadows darting back and forth; the camp stove was set up, and a fire from wood which McCrae had brought along was soon crackling in it. Pots and pans were produced; women eager to be of service swarmed about the stove, and children, free at last of their muffling wraps, romped in high-laughtered glee among the robes or danced back and forward with the swinging shadows.

"Now this don't do at all," said McCrae, returning from an inspection of affairs outside. "Too many cooks, you know. Ah want one woman here. Everybody else sit down."

The captain's word was recognized as law. He selected an able-looking settler's wife as assistant cook, while the others, men, women and children, sitting down, seemed to fill the tent to the limit of its capacity.

Savoury smells soon were coming from hot fry-pans, as sliced ham, with bread and gravy, was served up in tin plates and passed about the tent. Everybody—married men and women, maidens and young men, girls, boys, and little children—was ravenously hungry, and for a few minutes little could be heard but the plying of the viands. But as the first edge of hunger became dulled the edge of wit sharpened, and laughter and banter rollicked back and forward through the tent. The doctor, now quite sober, took a census, and found the total population to be twenty-eight. These he classified as twelve married, eight eligible, seven children, and himself, for whom he found no classification.

"You have a head for figures, Harris, I think," he said. "How much space can be allotted to each?"

Harris found that the tent was twelve by eighteen feet, and that about eight feet of floor space would be available for each person, if they moved the stove out.

"The space is sufficient, but the ventilation isn't," said the doctor, as he set about opening ventilator flaps. "If I am to be responsible for your health there are just two rules to follow. Do whatever Aleck McCrae tells you, and don't be afraid of fresh air, even with frost in it."

The tin plates had gone back to McCrae, and were returning, loaded this time with bread and molasses. A steaming cup of tea accompanied each plate. Fortunately there was milk for the children, two of the cows having contributed this important item of the commissariat.

When the meal was over and the dishes washed and packed, Aleck made another round of the camp before settling down for the night. Meantime mothers gathered their families about them as best they could; the little ones sleepily mumbled their prayers, and all hands, young and old, nestled down like a brood of tired chickens under the white wings of the protecting tent. Outside the ground-drift sifted gently about the sleighs, the cows sighed in contentment, and the wolves yapped to each other in the distance.

CHAPTER III.

Prairie Land.

The afternoon that has just been described was typical of the days that were to follow as the immigrant party laboured its slow pilgrimage into the Farther West. True, they entered on the very next day a district having some pretence of settlement, where it was sometimes possible to secure shelter for the women and children under hospitable Mennonite roofs. The peculiar housekeeping principles of this class of settlers, however, which involved the lodging of cattle and horses in the same building with the human members of the family, discouraged too great intimacy with them, and for the most part the newcomers preferred the shelter of their own tent. They soon emerged from the Red River Valley, left the vast, level, treeless plain behind them, and plunged into the rolling and lightly wooded Pembina region. Here clumps of small willows and, where repeated fires had not destroyed them, light bluffs of slender poplars afforded a measure of protection, and from the resources of the few scattered settlers already in the country they were able to replenish their supplies of fodder for the stock, and even to add to their own larder. Fortunately the wind continued to blow from the north, and, although the sun shone with astonishing fierceness in the middle of the day, the snow thawed but little and the trail remained passable. Other parties of settlers, wending their way westward to the region where homesteads were still available, or moving into lands located the previous year, were overtaken; and again the party were themselves overtaken by more rapid-moving immigrants from behind, so that in the course of four or five days their cavalcade stretched far ahead and far to the rear. Acquaintanceships were made quickly—no one stood on ceremony; and as the journey wore on the Harrises began to feel that they already possessed many friends in the country, and that life on the prairie would not be altogether lonely.

After numerous consultations with McCrae, Harris had arranged that his immediate destination should be in a district where the scrub country melted into open prairie on the western side of the Pembina. The Arthurses, who were also of the party, had homesteaded there, and Fred Arthurs had built a little house on the land the year before. Arthurs was now bringing his young wife to share with him the privations and the privileges of their new home. A friendship had already sprung up between Mrs. Arthurs and Mrs. Harris, and nothing seemed more appropriate than that the two women should occupy the house together while Harris sought out new homestead land and Arthurs proceeded with the development of his farm. It was McCrae, whose interest in every member of the expedition was that of a father, that dropped the germ of this suggestion into Arthurs' receptive ear, and it was with patrnal satisfaction he found the young couples speedily work out for themselves the arrangements which he had planned for them all along.

After the crossing of the Pembina the party began to scatter—some to homesteads already located; others to friends who would billet them until their arrangements were completed. As team after team swung out from the main road a certain sense of loss was experienced by those who were left, but it was cheery words and good wishes and mutual invitations that marked each separation. At length came the trail, almost lost in the disappearing snow, that led to Arthurs' homestead. A quick handshake with McCrae, Ned Beacon and the doctor, and a few others who had grown upon them in the journey, and the two young couples turned out to break their way over the little-used rout that now lay before them.

(To be continued)

MURINE FOR YOUR EYES Night and Morning. Have Clean, Healthy Eyes. If they Tire, Itch, Smart or Burn, if Sore, Irritated, Inflamed or Granulated, use Murine often. Soothes. Refreshes. Safe for Infant or Adult. At all Druggists and Opticians. Write for Free Eye Book. Murine Eye Remedy Co., Chicago

The Unfortunate Rich

Children of Wealthy Parents Not As Well Nourished As The Poor.

In these days of the year when attention is specially directed to the health of children during the trying time of summer heat it is of some interest to note that in the United States it is being found that the greatest percentage of delicate children are in wealthy homes. A report made this week on a child-welfare survey of Chicago revealed that in the matter of weight, on eof the indications of subnormal physical condition fifty per cent. of the children in the fashionable North Side were deficient, while below the stockyards only eighteen per cent. were underweight. In the tenement district of the northern part of the city only on echild in six was below normal.

These findings bear out the representation made to the American Medical Association recently by specialists in children's diseases. The testimony of these specialists was to the effect that there was about twice the extent of malnutrition among children of the rich than there is among the poor. The blame to a considerable extent was placed on bottle-feeding in infancy and too much rich food later. If the conditions reported are common, the poor child in a great many cases is vastly better off than the rich one, for health is not to be valued in money.—Ottawa Journal.

A leaf of gold placed between two pieces of glass and held up to the light will appear green.

American Capital Interested

Minnesota and Wisconsin Banks Buy Land in dmonton District.

A party of Minnesota and Wisconsin bankers have been visiting Edmonton and surrounding country. Those comprising the party are: G. H. Thacker, head of the Thacker Bond and Mortgage Company, of Minneapolis, is the head of the party, and his associates are R. C. Stuart, of the Ripon State Bank, Ripon, Wis.; W. A. Loveland, of the aBnk of Monticello, Monticello, Wis.; and Otto E. Born, of the Kraemer-Born Investment and Banking Company, Fond du Lac, Wis.

The interests represented by the quartette of bankers have investments of $2,000,000 in Alberta, mostly in the central and northern part of the province, and have added to their holdings during the present tour.

The Clover Bar, Fort Saskatchewan, Legal and Morinville districts were visited by the party and much satisfaction was expressed with the appearance of the country and the agricultural development everywhere in evidence. The report of their opinions, voiced particularly through Mr. Thacker was that an increased flow of capital from the other side of the line might be looked for as time went on. The possibilities were considered as good here or better, than in either of their home states.

A Turkish turban of the largest size contains from ten to twenty yards of the finest muslin.

You Can Prevent 40 % Annual Depreciation in Your Car, Truck or Tractor

by using a lubricant that will stop friction which is the great foe to gear life. Go into any repair shop and see the number of cars being overhauled because some owners think that all lubricants are equally good. Repair men will tell you that half of their business results from imperfect lubrication.

Whitmore's Gear Compositions

are not affected by changes of temperature. They are actively fluid in the colder weather, and in extreme heat and at high speeds they constantly preserve an indestructable film on the bearings, preventing contact of metal to metal.

WHITMORE'S do not evaporate under extreme heat, the level is not reduced. Run it through a strainer and put it back in your car, truck or tractor. You can use it over and over again. One installation will last eighteen to twenty-four months where there is no leakage. Considered on a mileage basis no lubricant is so economical as Whitmore's. OTHER LUBRICANTS MAY COST LESS PER POUND—THEY COST MORE PER MILE. Don't ask for a grease—ask for Whitmore's Auto Gear Protective Composition, manufactured by The Whitmore Manufacturing Co., Cleveland, Ohio.

Canadian Automotive Sales Company

Canadian Selling Agents

Toronto Winnipeg Regina Montreal

Winnipeg Address— 175 McDermot Ave. East. Telephone 4607a.

Regina Address— 1410 Scarth St. North. Telephone 3927.

SUMMER

TOURIST FARES

— TO —

VANCOUVER, VICTORIA

AND PACIFIC COAST POINTS

THROUGH CANADIAN ROCKIES

CHOICE of ROUTES ON LAND AND SEA GOING AND RETURNING.

ROUND TRIP TICKETS

FROM POINTS

(Western) ONTARIO, MANITOBA, SASKATCHEWAN and from all stations CALGARY and EDMONTON (inclusive) in ALBERTA, (Via LOOMA, C.N. via TOFIELD, G.T.P.)

NOW ON SALE

Liberal Stopovers

Final Return Limit October 31, 1921.

SEE JASPER PARK AND MOUNT ROBSON

FOR FULL INFORMATION AS TO FARES, SERVICE, RESERVATIONS, ETC., APPLY TO ANY AGENT

CANADIAN NATIONAL RAILWAYS

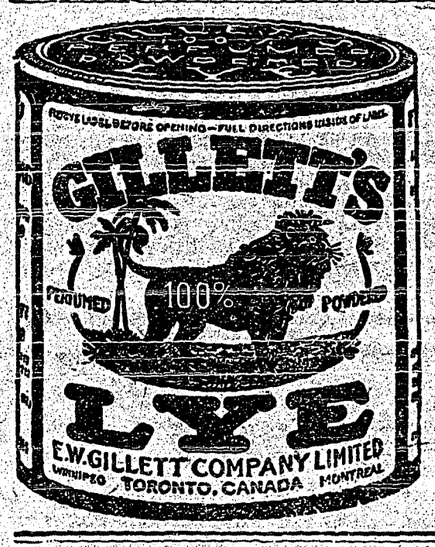

World Happenings Briefly Told

A shipment of Asiatic coal, the first to reach San Francisco in five years, arrived from Darien, Manchuria.

Steamer Pere Marquette, which has been lying at a depth of 80 feet at the bottom of Lake Michigan, is to be raised.

Chas. F. Champlin was awarded the prize for the best loaf of bread at the Evanston, Ill., fair. He defeated 45 women entrants.

Six sisters whose combined ages total 418 years are visiting relatives at Charlottesville, Vt. The eldest is 80, the youngest 61.

There are approximately 330,000 Indians in the U.S. who speak 57 languages and two-thirds of whom cannot understand English.

Using a common buttonhook, burglars slipped the mechanism of a safe at the American Boot Shop, Vancouver, and got away with $1,800.

The Dominion livestock branch weekly cable from London states that there is a moderate demand for Canadian cattle in England.

From 5 to 25 per cent. wage reductions have taken place in the leading industries throughout Canada since the close of 1920.

A man eighty years old, of Milton, Ont., says he cannot remember when potato bugs were so numerous. They are in patches of Milton in millions and people are working day and night trying to destroy them.

Owing to the rapid increase of the school population of the city it has been found necessary to institute the "platoon system" in Calgary schools. When the fall term opens this plan will be adopted in two of Calgary's schools.

Pirate yarns and reports of mysterious ships seen lurking along the trade lanes of the North Atlantic, may be explained by the discovery of "blockade runners" that have been landing valuable cargoes of contraband liquor on the Jersey coast.

Mr. Lloyd George declares there is no truth in the report that King George had stepped in to untangle a complication between Great Britain and the United States over the proposed Pacific Conference, before the recent action by the Washington Government moving for the conference.

LOST 29 POUNDS

DYSENTERY

WAS THE CAUSE

Dysentery is one of the worst forms of bowel complaint, and hardly any other disease so quickly undermines the strength and brings about a condition of prostration and utter collapse that often terminate fatally.

To check the unnatural discharge without bringing on constipation you should use that grand old remedy with a reputation extending of 76 years.

DR. FOWLER'S
EXTRACT OF
WILD STRAWBERRY

Mr. G. H. McVagh, Mawer, Sask., writes:—"About eight years ago I had a severe attack of dysentery. I was sick for three weeks. I weighed 154 lbs. when I took sick and 125 when I got it stopped. I think I tried every medicine on the market, but did not find relief until I used Dr. Fowler's Extract of Wild Strawberry, and one bottle did it. I think there is nothing like it for diarrhoea or dysentery. I always keep some on hand as a person does not know when he will need it."

Price 50c a bottle; put up only by The T. Milburn Co., Limited, Toronto, Ont.

Novel Use For German Indemnity

Britain May Use Her Share to Help Overseas Settlers.

The parliamentary empire development committee is considering a novel scheme of overseas development. The proposal is that part of the indemnity which Britain is to receive from Germany should be placed in a fund out of which loans would be made to suitable men and families to enable them to settle in the overseas dominions. Next December, Great Britain will receive £550,000,000 worth of German bonds, and the idea is that £50,000,000 worth of these bonds should be guaranteed by the British Government and made the basis of advances to overseas settlers, such advances to be secured by mortgages on properties acquired and developed by the settlers.

Sentenced To Death.
No Appeal Possible.

The death warrant is passed out every time a corn is treated with Putnam's Corn Extractor. It means the end of the corn. Putnam's lifts out corns, root and branch, and never fails. Refuse any substitute for Putnam's. 25c everywhere.

Blenheim Palace.

Blenheim Palace, the residence of the Duke of Marlborough, is one of the finest in England. There are one hundred and twenty rooms in the palace and fifteen staircases. It is stated that four thousand dollars' worth of putty is required every year to keep the window panes in repair.

PALE AND NERVOUS SCHOOL CHILDREN

Need Rich, Red Blood to Regain Health and Strength.

Many children start school in excellent health, but after a short time home work, examinations, hurried meals and crowded school rooms cause their blood to become weak, their nerves over-wrought and their color and spirits lost. It is a mistake to let matters drift when boys and girls show symptoms of nervousness or weak blood. They are almost sure to fall victims of St. Vitus Dance, or drift into debility that leads to other troubles. Regular meals, out-door exercises and plenty of sleep are necessary to combat the nervous wear of school life. But it is still more important that parents should pay attention to the school child's blood supply. Keep this rich and red by giving Dr. Williams' Pink Pills and the boy or girl will be sturdy and fit for school. The value of Dr. Williams' Pink Pills in cases of this kind is shown by the statement of Mrs. Watson, Grand Falls, N.B., who says: "In the spring of 1919 my daughter, Thistle, then 12 years of age, began to show symptoms of nervousness which developed into St. Vitus Dance. She seemed to lose control of her limbs and at times every muscle in her body seemed to be twitching and jerking, and the trouble seemed to be growing worse. We finally decided to give Dr. Williams' Pink Pills, and the result was better even than we had hoped for, and she is now enjoying the best of health."

You can get Dr. Williams' Pink Pills through any dealer in medicine or by mail at 50 cents a box or six boxes for $2.50 from The Dr. Williams' Medicine Co., Brockville, Ont.

Plan Your Vacation Trip

Special Summer Tourist Fares to the Pacific Coast.

Special Summer Tourist tickets to Vancouver, Victoria, Seattle, and other Pacific Coast points are now on sale daily by the Canadian Pacific Railway. These tickets will bear a final return limit until October 31st, and permit stopovers en route, which gives travellers an opportunity of visiting some of the beautiful resorts in the Rockies, such as Banff, Lake Louise and Glacier, where the Company maintain splendid resort hotels. These tickets are optional via the main line or Arrow Lakes route in one or both directions without extra charge. No expensive side trips necessary.

In addition to the "Trans-Canada Limited" exclusive sleeping car train, a choice of two other daily trains is offered, and as all are equipped with open-top observation cars through the mountains an excellent view of the magnificent scenery may be had.

Any Agent of the Canadian Pacific will be pleased to give further particulars and make the necessary arrangements for the trip.

Minard's Liniment for Burns, etc.

IS YOUR NOSE PLUGGED? HAVE YOU CATARRH?

If Subject to Colds, Here is Real Good Advice.

Don't load up your stomach with cough syrups, send healing medication through the nostrils—send it into the passages that are subject to colds and Catarrh. Easy to do this with CATARRHOZONE, which helps a cold in ten minutes. Even to the lungs goes the healing vapor of Catarrhozone—all through the bronchial tubes, nostrils and air passages—everywhere a trace of disease remains will Catarrhozone follow. You'll not have colds, nor will you suffer from sniffles, bronchitis, or throat trouble if Catarrhozone is used. Get it today but beware of dangerous substitutes meant to deceive you for genuine Catarrhozone. Large size, two months treatment, costs $1.00, small size 50c, sample size 25c, all dealers or the Catarrhozone Co., Montreal.

Placating The Crowd.

The British Government declares it is abandoning war subsidies to agricultural, which would amount to $100,000,000 or $150,000,000. But it is making a grant of £3 per acre for wheat, and £4 for oats this year, the cost of which will be between $75,000,000 and $175,000,000. This is one way of trying to placate the economy crowd.—Toronto Mail and Empire.

The worms that infest children from their birth are of two kinds, those that find lodgement in the stomach and those that are found in the intestines. The latter are the most destructive, as they cling to the walls of the intestines and if not interfered with work havoc there. Miller's Worm Powders dislodge both kinds and while expelling them from the system serve to repair the damage they have caused.

Conditions Good in Germany

Are Hopeful of Paying Indemnity, Says Canadian Officer.

The eGrman people are hopeful of being able to pay their war indemnity and indications are that they will be able to do so if given time, in the opinion of Major Spencer Relph, controller of the clearing office in Canada, which is handling enemy property and reparations.

Major Relph has just returned to Ottawa after spending some time in England and Germany. In regard to conditions in Germany, Major Relph stated that he found every evidence that all factories were running full blast all night and German agricultural prospects were excellent.

Oil Has More Steam Than Coal.

The amazing increase in the use of oil for fuel is not surprising when it is considered that, weight for weight and with proper burners, the oil gives 50 per cent. more steam than coal. It is easier than coal to handle, it obviates dust and dirt, makes little smoke and no ashes and can be lighted instantly and controlled absolutely.

Peevish, pale, restless and sickly children owe their condition to worms. Mother Graves' Worm Exterminator will relieve them and restore health.

Price Russia Has Paid.

Russia's loss of 12,000,000 population seems to be a big price to pay for a fantastic economic dream.—Chicago News.

CUTICURA HEALS BABY'S FACE

Could Not Sleep Eruption Itched and Burned So.

"I noticed a little pimple on my baby's face. I thought it was from the sun but it kept getting worse and the skin was red and very hot. He could not sleep or rest the eruption itched and burned so, and it caused him to scratch. I was quite discouraged.

"I saw an advertisement for Cuticura Soap and Ointment and sent for a free sample. I bought more and after using two cakes of Cuticura Soap and two and a half boxes of Cuticura Ointment he was healed." (Signed) Mrs. S. D. McGuire, Clarkburg, Ont., Dec. 18, 1918.

Use Cuticura Soap, Ointment and Talcum for every-day toilet purposes.

Soap 25c, Ointment 25 and 50c. Sold throughout the Dominion. Canadian Depot: Lymans, Limited, St. Paul St., Montreal.

Cuticura Soap shaves without mug.

A Tennis Frock Of Striped Silk

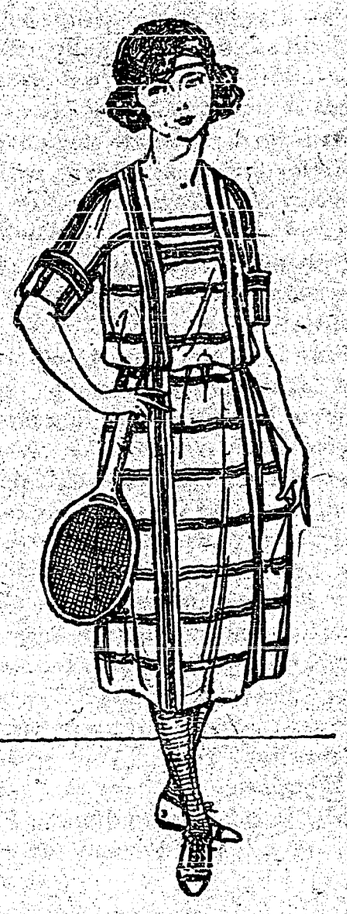

By Marie Belmont.

Heavy crepe de chine is an admirable silk for the summer sport frock. While the plain weaves may be had in many very lovely colors the striped silk can be developed in most attractive modes. An excellent quality of crepe de chine is chosen for the model illustrated. It has a cream ground, which is broken at regular intervals by stripes of blue and gold. On skirt and blouse, which is cut with kimono sleeves, the stripes are horizontal. Bands of the silk with the stripes running vertically extend from shoulders to hem and give a touch of distinction to the dress. The tie is made of blue silk.

Mild Epidemic Going Round.

It is due to impurities in the water, causes cramps, diarrhoea, headache. Those who take twenty drops of Nerviline in sweetened water usually get quick relief. It is really wonderful how good old Nerviline fixes up a sour stomach, how it stops hiccoughs, how quickly it puts a stop to those nasty attacks of gas. Every home should keep a bottle or two of trusty old Nerviline on hand. 35 cents everywhere.

Travel A Good Investment

Get Away For a Vacation And See The Sights.

In every person's life at some time or other there comes a feeling of utter exhaustion, or, as many say, "Fed up," with a general lack of interest in their everyday surroundings. Hard work is as a rule blamed for this condition, and little is done to remedy it until too late and the family physician is called. Work may be to a certain extent responsible for this condition, but the chief reason is the lack of a change, a relaxation of the mind. Get away for a few weeks vacation, see new sights and how the rest of the world live. Enjoy a change of climate. There are thousands of interesting places in Canada which may be enjoyed either winter or summer, and within easy reach via the Canadian Pacific Railway.

A trip at any season of the year will prove a good investment and send you back with renewed vigor, broader and much wiser from the knowledge gained. A postal card to any Canadian Pacific Agent will bring you literature and any information desired.

Going Down.

A Scotchman who was notorious as a skeptic had erected a massive mausoleum for his final rest and one day he observed an elder of the kirk gazing at it.

"Strong place that, hey David?" he said. "I'll tak a mon some time tae raise up oot o' that at the day o' judgment."

"Hoot, mon," said David, "ye can gip yersel little fash about raisin' when that day comes. They'll tak the bottom 'oot o' it and let you fa' doon."—Boston Transcript.

Minard's Liniment for Dandruff

CASTORIA
For Infants and Children
In Use For Over 30 Years
Always bears the Signature of Chas. H. Fletcher

Canada's Outlook Is Bright

News That Hushes the Howls of the Pessimist.

"Splendid crops all over Canada" is the news that flashes from the Department of Agriculture at Ottawa.

It is news that hushes the howls of the pessimist and kindles anew the confidence every true Canadian has in his country.

The years following the war have been pointed to as the years of Canadian expansion, and now that the after-war unrest is settling. Nature has turned in to get this young nation off to a flying start.—Toronto Telegram.

Hall's Catarrh Medicine

Those who are in a "run down" condition will notice that Catarrh bothers them much more than when they are in good health. This fact proves that while Catarrh is a local disease, it is greatly influenced by constitutional conditions. HALL'S CATARRH MEDICINE is a Tonic and Blood Purifier, and acts through the blood upon the mucous surfaces of the body, thus reducing the inflammation and restoring normal conditions.
All druggists. Circulars free.
F. J. Cheney & Co., Toledo, Ohio.

Bricks Reduced In Price.

The brick manufacturers of the province of Manitoba have unanimously agreed to a reduction of $1.50 per thousand of bricks, to take effect as from the 1st. July.

O. McPherson,
Furniture Dealer and Undertaker,
Armstrong, B. C.,
Minard's Liniment Co., Ltd.,
Yarmouth, N. S.

Dear Sirs.—Since the start of the Baseball season we have been hindered with sore muscles, sprained ankles, etc., but just as soon as we started using MINARD'S LINIMENT our troubles ended. Every baseball player should keep a bottle of your liniment handy.

Yours truly,
W. E. McPHERSON,
Secretary Armstrong High School,
Baseball Team.

A Monster Sturgeon.

One of the largest sturgeon ever sold was caught recently by William Goosehead, a Berens River Indian, fishing at Pigeon Bay, Lake Winnipeg. Helgi Einarson, the buyer, said it was the biggest he had ever seen. Its weight was 190 pounds. Dressed it tipped the scales at 120. The head alone weighed 27 pounds. Its length was eight feet six inches and circumference four feet three inches.

Corns disappear when treated with Holloway's Corn Remover without leaving a scar.

For Civic Housing.

The Civic Housing Commission of Winnipeg has given up to the 1st July, 160 loans, aggregating $850,000, for home building purposes. This is an increase of $50,000 over the entire building plan for last season.

TO WOMEN OF MIDDLE AGE

This Woman's Letter Tells You How To Pass The Crisis Safely.

Lascelles, P.Q.—"During the Change of Life I felt so weak and run down I could hardly do my work. The perspiration would pour over my face so that I couldn't see what I was doing. We live on a farm, so there is lots to do, but many who felt as I did would have been in bed. I took Lydia E. Pinkham's Vegetable Compound and it did me a world of good. I tried other remedies but I put Vegetable Compound ahead of them all, and I tell every one I know how much good it has done me."—Mrs. DUNCAN BROWN, Lascelles, Prov. Quebec.

Such warning symptoms as sense of suffocation, hot flashes, headaches, backaches, dread of impending evil, timidity, sounds in the ear, palpitation of the heart, sparks before the eyes, irregularities, constipation, variable appetite, weakness and dizziness should be heeded by middle-aged women, and let Lydia E. Pinkham's Vegetable Compound carry them safely through this crisis as it did Mrs. Brown.

You are invited to write for free advice

No other medicine has been so successful in relieving woman's suffering as has Lydia E. Pinkham's Vegetable Compound. Women may receive free and helpful advice by writing the Lydia E. Pinkham Medicine Co., Lynn, Mass.

THE CRESTON REVIEW

Issued every Friday at Creston, B.C. Subscription: $2.50 a year in advance. $3.00 to U.S. points.

C. F. HAYES, Editor and Owner.

CRESTON, B.C., FRIDAY, JULY 29

Control the Goat

Announcement last week by District Engineer William Ramsay that only satisfactory temporary repairs will be made to the bridges and road on Goat River bottom leading to the Indian mission until such time as a very careful survey has been made of the Goat River, both above and below the old Great Northern right of way, is most timely.

Both from the standpoint of utility as well as upkeep cost it has always seemed to us that the abandoned K.V. right of way at very moderate expense could be made into an ideal highway to serve the needs of most everyone in that section of the Valley, and once having utilized it to that extent the next move to have it made the route of travel between Creston and the Idaho boundary would be just that much the easier of accomplishment.

With the prospect of the U.S. permanent north and south highway being routed via Bonners Ferry and Porthill the advantage of utilizing the discarded Great Northern line is all the more apparent.

Mr. Ramsay's request for the Goat River area survey will serve a very useful purpose in another direction, too. Lately a survey has been made of some 500 acres of the old Davis Sayward timber limit, with the intention of sub-dividing it into suitable-sized ranch properties, and in due course having a valuation made and the land offered for sale.

With the portion of the new area located above the C.P.R. right of way no objection will be taken to the speedy disposal of the acreage so situated, but that part of the sub-divided tract that lies on the flat should not be put on the market until such time as the Goat River has been very carefully explored in both directions to ascertain what work will be required to be done to assure beyond peradventure that the lands that will be thrown open will not be subject to overflow—and get on with the work requisits and necessary to be accomplished before any land sales are actually made.

In addition to controlling the stream it would look as if provision might have to be made for annual inspection and such labor as will be necessary to safeguard against log jams and springtime accumulations of floating debris diverting the streams into new and destructive channels.

Those who are acquainted with these bottom lands pronounce them as giving promise of yielding excellent production returns for certain classes of fruit as well as vegetables, and situate close to town may reasonably be expected to look attractive to newcomers.

But however desirable increased population and production may be Creston does not desire expansion at any unnecessary risk of subsequent abandonment of properties—and possibly worse. One Pollitt and Higginson incident is quite enough for this day and many future generations. Beware of the Goat.

Costly Carelessness

District forester Moore is a great believer in the old saying that life is just one demd thing after another—insofar as forest protection effort goes.

After much effort in the way of providing ideal sites for camping parties, and in educating the public to put out camp fires, forestay losses from these one-time dangerous sources has been reduced almost to a minimum, only to be succeeded this year by quite an epidemic of fires due entirely to the carelessness of fishermen in throwing away cigarette and cigar stubs that have not been thoroughly extinguished; fires from this origin in the East Kootenay district totalling no less than eleven out of 32 fires reported already this season.

To those who appreciate the immense asset B.C. has in the standing forests it seems incredible that the carelessness complained of should be as extensive as the figures show, and with cigarette smoking and fishing such popular and companion pastimes one does not contemplate the dry season upon which we have entered with any too much assurance.

While the maximum penalty provided by law will be visited upon all who found guilty of causing fires through this agency, if all who have occasion to traverse the timbered areas will adopt the slogan of Don't smoke in the woods, all danger would be avoided and no real hardship inflicted upon anyone.

Prevention is far better than cure, particularly in the case of forest fire where the only cure is reforestration, which confers no benefits on this nor many succeeding generations.

Domestic Pack

An oldtime joke on the Ford car was to the effect that it would not be long before they were made in strings and sold like bananas. That era, of course, has not yet dawned, but recent press despatches might indicate that it is on the way. Announcement from Detroit a few days ago is to the effect that for July the Ford factories are scheduled to turn out 105,000 cars in the the twenty-five working days, which works out at about 4,225 cars daily, or one complete Ford every 20 seconds.

The Canadian Pacific Railway has just announced that it will shortly provide smoking-room accomodation for ladies on its trains. The introduction of the innovation has had little excuse for its existence since the country went dry. In the wet era the ladies worked with neatness and some despatch in depriving the male of the species of easy access to a favorite beverage. Their effort at curtailing one of the modern women's rights will be watched with interest.

Although Mayor Daly of Sirdar enjoys no such fame as our municipal dignitary in the way of a false prophet in matters meteorological, yet it must be admitted Sirdar's chief magistrate is not unmindful of the weather's pleasures and discomforts and the climatic "in betweens." Latest advices from the divisional point is that Mr. Daly has designed something seasonable in the way of midsummer wearing apparel—a sort of Palm Beach creation, with short sleeves, and low neck, the whole business to hang from the shoulders without belt, suspenders or other silly business to heat one up amidship. Having done his bit insofar as designing the garment the mayor of Sirdar suggests to some of the fellows who are talking so much about the weather but doing nothing about it, that it is up to them to try it out, any seeming immadesty of the garment being but as a candle to its merit—now the mosquito season is over—for comfort in this torrid heat. Truly, as the mayor says, we look like a lot of stewed prunes, and that is the way we feel. But we grin and bear it. Becaure? Well, because we are a lot of conventional; asses; we know better, but we have not the nerve.

FOR SALE—Tent 14 x 10, horse, wagon. W. K. Brown, Creston.

HELP WANTED—Female help wanted at Commercial House, Creston. Apply for particulars.

FOR SALE—Ford car, perfect running order. Terms if required, to responsible person. Apply Box 78, Review Office.

Now that hope has been abandoned of erecting a monument at Cranbrook as a soldiers' memorial, a move is being made to have bronze plates made showing the names of the men fallen, and have the plates prominently displayed at the city hall.

Including Salmon Arm it is expected the Okanagan Valley output of tree fruits this year will be almost 5000 carloads.

The Gazette claims that the Hill ranch at Grand Forks will harvest a wheat crop that will run 50 bushels to the acre.

LAND FOR SALE

Sub-lot 54 of Lot 4595, containing 160 acres, approximately 120 acres good land, considerable timber, small stream on property, situated about a mile from the Alice Siding school. Price $4000. Terms. For further particulars apply to the owner, G. A. M. YOUNG, Creston, B.C.

hen You Remit Money

For remitting money anywhere, Bank Drafts and Money Orders are without equal for safety and convenience. If you wish to send money abroad, buy a Draft from the Imperial Bank of Canada. For sums up to fifty dollars Imperial Bank Money Orders are the most convenient and economical.

812

IMPERIAL BANK OF CANADA
CRESTON BRANCH,
C. W. ALLAN, - - - Manager.

Green Forests Mean More

Burnt Forests Mean Less

PAYROLL
FISH
EMPLOYMENT
CROPS
RECREATION
GAME

MORAL: Be Careful with Fire

Painting
Papering
Kalsomining

JAS. ADLARD
CRESTON

BAKERY

BREAD

The finest product of the oven; in either White, Brown, or the popular currant loaf.

CAKES

Cookies, Doughnuts, Swiss Roll. Wedding and Birthday Cakes made to order.

A full line of Chocotates and Candies carried in stock.

Fresh Fruits in season

Our goods have always pleased others; we feel sure you will find them satisfactory.

BERT NORRIS

Crompton's a la Grace and Gossard's

CORSETS

New Styles and Prices on the above just placed in stock.

220.	White, for slender figures	$1.60
310.	White Coutil, for medium figures	2.25
414.	Pink Coutil, low bust	2.50
636.	Pink Coutil, low bust	3.35
413.	White, medium bust	2.50
665.	Light weight, low bust, elastic top	3.35
535.	Medium figure	3.00
504.	Auti Pon, large figure	3.75
419.	Sizes 24 to 30, large figure	3.50
241.	Pink, front lace Gossard's	3.75

Gossard Brassiers and Camisoles from 65c. up

Creston Mercantile Company, Ltd.

Loyal Orange Lodge, No. 2095

Meets THIRD THURSDAY of each month at Mercantile Hall. Visiting brethren cordially invited.

ERIC OLSON, W.M

Is there any Meat in the House?

This is the first question that presents itself to the housewife if an unexpected visitor drops in for a meal. But why worry?

Shamrock Brand
Hams and Bacon
Finest Quality
Cooked Ham
Lunch Meat
Bologna, &c.

are always to be had here. In meats nothing quite equals 'Shamrock' products.

P. BURNS & CO., Ltd.

Around New Denver the cherry crop is exceptionally heavy this year.

T. BARRIGAN

Tinsmith & Plumber

REPAIRS
promptly executed at moderate charges.

ESTIMATES
given on Furnace and Eavetrough work.

WORKSHOP at rear of Imperial Bank.

LAKE WINDERMERE CAMP

For Your Summer Vacation

The moderate-priced bungalow camp on the sandy beaches of Lake Windermere. Enjoy Bathing, Boating, riding on mountain ponies to great canyons and glaciers. Golf, Motoring and Fishing; then in the evening Dancing in the Community Hall.

Full particulars from Canadian Pacific Railway Ticket Agents, or

J. E PROCTOR, General Passenger Agent, CALGARY, Alta.

GENUINE ASSISTANCE TO FARMERS

That this Bank is anxious to assist the agricultural development of Canada is shown by the fact that two-thirds of our borrowing customers are farmers.

An application for credit from you will be given the most considerate treatment. s86

THE CANADIAN BANK OF COMMERCE

PAID-UP CAPITAL - - $15,000,000
RESERVE FUND - - $15,000,000

CRESTON BRANCH, C. G. Bennett, Manager.

DOING ANY BUILDING or FIXING UP ?

We can supply

Portland Cement
Lime
Shingles
Lath
Lumber
all sizes and grades.

Canyon City Lumber Company

NEWS OF KOOTENAYS

The night shift has been takeh off at the sawmill at Bonners Ferry.

For June the cost of living for hospital patients at Penticton was 22 cents per meal.

Grand Forks council has just reduced the pay of day laborers from 50 to 40 cents an hour.

Delaney & Co. are opening up a brand new hardware store at Cranbrook next month.

So serious is the epidemic of home bathing at Cranbrook that the city water supply is endangered.

The Creamery & Produce Co. at Revelstoke claim to be operating the only electric heated even in the B.C. interior.

The Kootenaian is unkind enough to refer to C. B. Twigg of Creston as 'government inspector of gardens and small fruits.'

Wycliffe has the champion baseball team of East Kootenay. So far this season they won nine out ten league games played.

It is so hot in Cranbrook that even the recreation club has cancelled their Saturday night dances for the next couple of weeks.

Penticton, which is the biggest peach centre in the Okanagan, will ship 70 cars of this fruit according to present estimates.

The Courier voices the complaints of Cranbrook dairyman to the effect that some of their customers are utilizing milk bottles to put up preserved fruit.

10,000 scribblers will be required by the pupils of Cranbrook school this year. The contract to supply them has been let to the Beattie-Noble firm.

Rossland ratepayers would be grateful for authentic assurance that the winter will be a mild one. It will cost $1200 to repair the furnace at the city hall.

Wagners will be the big yielder in the apple line at Grand Forks this year. Wealthys and McIntosh are also quite heavy, but Jonathans are light.

This year mosquitoes are reported numerous than usual at Greenwood, and according to the Ledge the female of the species is more troublesome than the male.

On the sunny side of Trail streets these days thermometers have no trouble regsstering 128 degrees of heat. In the shade the mercury ranges around 89.

The Courier states that there is a very large increase in the number of persons coming into Cranbrook on the bumpers and hurricane decks of freight cars.

Rev. Hillas Wright, Presbyterian pastor at Grand Forks is swapping pulpits with a Vancouver pastor by way of getting in a month's holiday at the coast.

D. McPherson, C.P.R. agent at Greenwood is quitting the service of the big railway corporation, and has purchased the Matthews garage at Grand Forks.

The cannery at Penticton will resume operations by the end of the month. No cherries will be canned this year as most of the stock put up a year ago is still unsold.

It will cost $2200 to repair the latest break to one of the engines operating Penticton's electric light plant, and a matter of three months might be required to do the job right.

At New Denver complaint is made that the liquor bought from the government store at Nelson is much higher priced than the supply available from Sloean bootleggers.

Kaslo is working under daylight saving time this year and residents under the shadow of the railway embankment complain that the electric light is not now available early enough each evening.

During July and August Vernon Methodists and Presbyterians are having united evening worship in the grand stand at the town park. An orchestra supplements the choir in furnishing music.

For the first six months of the year the hospital at Penticton was a loser to the extent of $600 per month. A generous city grant and government aid, however, enabled the institution to stand the pressure.

The Revelstoke high school is likely to be overcrowded this coming [illegible] of $10 per month to out-of town scholars who insist on attending.

At the annual school meeting at New Denver last week very little enthusiasm was evinced toward the proposed new high school to serve New Denver, Silverton and Rosebery.

The Ledge says clover and fall wheat will be good crops in the Greenwood district this year, but prices will not be such as to enable the owner of a ten acre crop of either make a spot cash full payment on an auto.

Conductor Cameron undertook to motor from Cranbrook to Calgary in eleven hours, and wagerd $500 with ex-mayor Bowness that he could do it in that time. Billy is out the $500. He required 12 hours for the trip.

Even in prosperous Penticton times are not as good as they were a year ago. In 1920 it was only necessary to give two ranchers credit on their water supply; this season ten of them cannot pay until after the crop is sold.

The Kootenaian states that just at present the Wednesday half holiday produces a deserted village appearance at Kaslo—the residents being absent either at fishing, picking huckleberries or disporting themselves at Beauty Beach.

On the occasion of the recent visit to Kaslo of the bishop of Kootenay the pastors of the local Methodist and Presbyterian churches informally discussed church union with him. Like most other towns Kaslo is considerably overchurched.

The hospital at Rossland celebrated its twenty-fifth anniversary last week by opening up a new wing just completed to that institution, and toward the cost of erecting which the citizens of that town as well as the benevolents of Trail and Grand Forks contributed a total of $2300.

The crop of huckleberries at Kaslo is excellent this year.

What is a Recommendation Worth?

That depends very much upon who gives it. For instance we recommend Ames Holden "Auto-Shoes" as the cheapest mileage you can buy.

And we know a lot about tires. We have to in our business.

Hence our recommendation should carry some weight, apart from the fact that we are benefiting to some extent by your custom.

We know that if you buy once, you will buy again—because you will find that our recommendation saves you money on mileage.

We will give you a guarantee with Ames Holden "Auto-Shoes" too—a guarantee that protects you against any defect in material or workmanship which may arise at any time in the life of the tire. And we will get you an adjustment on that basis should necessity arise, without quibble or red-tape. Drop in and let us show you Ames Holden "Auto-Shoes" to-day if you can.

AMES HOLDEN "AUTO-SHOES"

Cord and Fabric Tires in all Standard Sizes

Embree's Garage

Phone 90 : : CRESTON

Shoe Repairing

Men's Half Soles, $1.25
Women's Half Soles, $1.00
Guaranteed for 6 months.

Alex. Mirabelli

Shoemaker - - CRESTON

MILK

Rich in Butterfat, and from Tuberculin-tested Cows

CREAM FOR SALE at all times

7 Quarts or 14 Pints for $1.00.

Synopsis of Land Act Amendments

Minimum price of first-class land reduced to $5 an acre; second-class to $2.50 an acre.

Pre-emption now confined to surveyed lands only.

Records will be granted covering only land suitable for agricultural purposes and which is non-timber land.

Partnership pre-emptions abolished, but parties of not more than four may arrange for adjacent pre-emptions with joint residence, but each making necessary improvements on respective claims.

Pre-emptors must occupy claims for five years and make improvements to value of $10 per acre, including clearing and cultivation of at least 5 acres, before receiving Crown Grant.

Where pre-emptor in occupation not less than 3 years, and has made proportionate improvements, he may, because of ill-health, or other cause, be granted intermediate certificate of improvement and transfer his claim.

Records without permanent residence may be issued, provided applicant makes improvements to extent of $300 per annum and records same each year. Failure to make improvements or record same will operate as forfeiture. Title cannot be obtained in less than 5 years, and improvements of $10.00 per acre, including 5 acres cleared and cultivated, and residence of at least 2 years are required.

Pre-emptor holding Crown grant may record another pre-emption, if he requires land in conjunction with his farm, without actual occupation, provided statutory improvements made and residence maintained on Crown granted land.

Unsurveyed areas, not exceeding 20 acres, may be leased as homesites; title to be obtained after fulfilling residential and improvement conditions.

For grazing and industrial purposes areas exceeding 640 acres may be leased by one person or company.

Mill, factory or industrial sites on timber land not exceeding 40 acres may be purchased; conditions include payment of stumpage.

Natural hay meadows inaccessible by existing roads may be purchased conditional upon construction of a road to them. Rebate of one-half of cost of road, not exceeding half of purchase price, is made.

PRE-EMPTORS' FREE GRANTS ACT.

The scope of this Act is enlarged to include all persons joining and serving with His Majesty's Forces. The time within which the heirs or devisees of a deceased pre-emptor may apply for title under this Act is extended from for one year from the death of such person, as formerly, until one year after the conclusion of the present war. This privilege is also made retroactive.

No fees relating to pre-emptions are due or payable by soldiers on pre-emptions recorded after June 26, 1918. Taxes are remitted for five years.

Provision for return of moneys accrued, due and been paid since August 4, 1914, on account of payments, fees or taxes on soldiers' pre-emptions.

Interest on agreements to purchase town or city lots held by members of Allied Forces, or dependents, acquired direct or indirect, remitted from enlistment to March 31, 1920.

SUB-PURCHASERS OF CROWN LANDS.

Provision made for issuance of Crown grants to sub-purchasers of Crown Lands, acquiring rights from purchasers who failed to complete purchase, involving forfeiture, on fulfilment of conditions of purchase, interest and taxes. Where sub-purchasers do not claim whole of original parcel, purchase price due and taxes may be distributed proportionately over whole area. Applications must be made by May 1, 1920.

GRAZING.

Grazing Act, 1919, for systematic development of livestock industry provides for grazing districts and range administration under Commissioner. Annual grazing permits issued based on numbers ranged; priority for established owners. Stock-owners may form associations

"A Message To Garcia"

Some years ago the late Elbert Hubbard wrote what he himself termed "a literary trifle," entitled "A Message to Garcia." Did you ever read it? If not, get a copy and do so; it will repay you. Hubbard wrote it in an hour one evening after supper. Of this "literary trifle" he himself said: "The thing leaped hot from my heart, written after a trying day, when I had been endeavoring to train some rather delinquent villagers to abjure the comatose state and get radioactive." In the course of a few years "A Message to Garcia" was translated into every known language and over forty million copies had been printed. And its sale still continues.

The story itself is brief; it is the wonderful lesson it conveys that counts. When war broke out between the United States and Spain over Cuba, it was very necessary for the United States Government to communicate quickly with the leader of the Cuban Insurgents. General Garcia was somewhere in the mountain fastnesses of Cuba—no one knew where. No mail or telegraph message could reach him. The President must secure his co-operation, and quickly. But how?

Someone said to the President, "There is a fellow by the name of Rowan will find Garcia for you, if anybody can." Rowan was sent for and given a letter to be delivered to Garcia. The "fellow by the name of Rowan" took the letter, sealed it up in an oilskin pouch, strapped it over his heart, in four days landed by night off the coast of Cuba from an open boat, disappeared into the jungle, and in three weeks came out on the other side of the Island, having traversed a hostile country on foot, and delivered his letter to Garcia.

Now the point of this story is not the bravery of the man in thus risking his life, for thousands of men would unquestioning run equal or greater risks; the point is that Rowan took the letter and did not stop to ask a multitude of questions, such as, "Who is Garcia?" "Where is he to be found?" "What does he look like?" "What do you want him for?" "Is there any particular hurry?" No, Rowan took the letter and started, knowing that all that was required of him was to deliver it. He had one clear-cut job to do, and he proceeded to do it.

How many of the countless millions of men and women who are employed in shops, factories, stores and offices today, yes, and on the farms, are possessed of Rowan's characteristics? How many display the same loyalty to a trust, act promptly and without questioning, concentrate their energies on the task before them; in a word, do the thing—"Carry a message to Garcia?" The regrettable fact is that not one in ten do so. Yet it does not call for any special training, or ability, but merely the exercise of will and a determination to do and win.

As Elbert Hubbard pointed out in his little booklet, General Garcia is dead now, but there are other Garcias to whom messages have to be delivered daily. No man who has endeavored to carry out an enterprise where many hands were needed, no man directing a large business, but has been well-nigh appalled at times by the imbecility of the average man—the inability or unwillingness to concentrate on a thing and do it. Slipshod assistance, foolish inattention, dowdy indifference and half-hearted work seem the rule; and no man succeeds, unless by hook or crook or threat he forces or bribes other men to assist him; or mayhap, God in His goodness performs a miracle, and sends him an Angel of Light for an assistant.

Today the average employee is more concerned about working as few hours as he possibly can manage to get away with and still hold his job. His ambition seems to be, not to excel in his work, but to collect from his employer as large a wage as possible in return for which he gives as little as possible. If employers grant an 8-hour day, the employees of this day and generation immediately organize and combine to compel them to concede a 7-hour day, but they still want an 8-hour day wage. They insist upon the observance of all holidays, but demand to be paid just the same. If asked in an emergency to do a piece of work which ordinarily does not fall within their duties, they object, claiming they were not hired for that purpose. Fellows "by the name of Rowan" seem to be mighty scarce these days, and the lack of initiative displayed by the average employee is simply appalling, coupled with an absolute unwillingness to make his employer's interests his own.

This incapacity for independent action, this moral stupidity, this infirmity of the will, this willingness to cheerfully catch hold and lift—these are the things that put pure Socialism so far into the future and make thoughtful men and women reluctant to advance certain movements which might be mighty for the benefit of all. If men will not act for themselves, what will they do when the benefit of their effort is for all?

It is the men of the Rowan type who are getting on in the world, while these others remain the willing slaves of the "walking bosses" of the Labor Unions. In self-protection the employer is forced to constantly resort to a weeding-out process, and no matter how good times may be, the incapables and ne'er-do-wells are out of work, having been replaced by others; and when times are hard the sorting-out process is done finer—but out and forever out the incompetent and unworthy go.

But there is always an opening, steady employment and a bright future for men and women who can be trusted to "Carry a message to Garcia" whenever they are called upon to do so.

U.S. Chief Justice In Quebec.

Ex-President W. H. Taft, who was recently appointed Chief Justice of the United States Supreme Court, is again spending the summer at Murray Bay, an attractive resort on the St. Lawrence River below Quebec city. Mr. Taft has for some time been a member of the Arbitration Board in connection with the Grand Trunk Railway, appointed by the Canadian Government.

To Reclaim 100,000 Acres.

The Governor of Idaho, U.S.A., and Mr. W. G. Swanson, of the Idaho Reclamation Commission, have just had an interview with the Premier of British Columbia and Hon. John. T. Putallo, Minister of Lands, with a view to joint efforts in the reclamation of 100,000 acres of agricultural lands in the Kootenay Flats, two-thirds of which is in British Columbia and the balance across the line in Idaho.

No hot cooking
No trouble to serve

For breakfast or lunch, no food is quite so convenient or satisfying as

Grape-Nuts

Served from the package, with cream or milk—full of splendid body-building nutrition. Its flavor and crispness charm the taste—a splendid summer food.

"There's a Reason" for Grape-Nuts

Sold by grocers

Alberta Highways

Alberta Link of the Trans-Canadian Road Will Be Completed This Year.

Huge sums of money are being spent in road construction in Alberta this season. he Alberta link of the trans-Canadian road will be completed this year. The greater part of the road work in the province this season has been in the construction and repairing of the trunk road, but next year branch and district roads are to receive the most attention, and by 1923 it is expected that the province will have a net work of highways that will be second to none on the American continent.

The Alberta Government is being assisted in the construction of the trunk roads by a grant of forty per cent. of the cos tof these roads which the Dominion Government is making, provided the work reaches a certain standard which the Dominion Governent has set.

Give your local merchants a chance. Buy at home.

The Man Who Works Hard Should Follow This Advice

Perseverance and will power he should have, but whether he has strength and vigor is another question. Hard working men often have headaches and suffer from bilious fits. The occasional use of Dr. Hamilton's Pills keeps a man feeling fit and fine, keeps him always at his best. Headaches, indigestion, poor color are quickly remedied by Dr. Hamilton's Pills. Dr. Hamilton's Pills keep the system clean and pure, tone up the blood, drive away tiredness and lassitude. No medicine for men is better than Dr. Hamilton's Pills, 25c all dealers or The Catarrhozone Co., Montreal.

Marketing Western Wheat

Dr. Magill Does Not Anticipate Difficulty From U.S. Tariff.

Dr. Magill, secretary of the Winnipeg Grain Exchange, interviewed at Ottawa was of the opinion that there will be no difficulty in marketing the western wheat crop, despite the United States tariff. Dr. Magill intimated that English buyers are already in the market for vast quantities of Canadian grain, and that the United States will have to buy large quantities in any event.

GUARD BABY'S HEALTH IN THE SUMMER

The summer months are the most dangerous to children. The complaints of that season, which are cholera infantum, colic diarrhoea and dysentery, come on so quickly that often a little one is beyond aid before the mother realizes he is ill. The mother must be on her guard to prevent these troubles, or if they do come on suddenly to banish them. No other medicine is of such aid to mothers during hot weather as is Baby's Own Tablets. They regulate the stomach and bowels and are absolutely safe. Sold by medicine dealers or by mail at 25 cents a box from The Dr. Williams Medicine Co., Brockville, Ont.

Read The Advertisements

Make Your Purchases From Your Merchants and Help Stimulate Business.

The publishers of this paper draw your attention to the advertising columns, and particularly to the advertisements of the local merchants.

These merchants have invested their money in goods to satisfy the needs and desires of us all.

Their enterprise is a distinct service to our community. For this reason we should buy from them to the best of our ability and in so far as our needs and judgment of value dictates.

Then, too, the general commodities advertised in our columns are worthy of consideration. It is desirable that readers should ask merchants to supply advertised goods wherever possible. By doing so the cycle of trade is kept alive and inter-community commerce stimulated. We repeat—read the advertisements.

Be fair to your local merchants. Ask to see his goods and compare prices before sending your money to the mail order houses. You will find that it pays.

Her Improvement Is Now Talk Of Friends Says Toronto Woman

"Tanlac has certainly had a good chance in my case to show what it can do, for I surely had a long, hard struggle and had just about tried everything," said Mrs. Mary Richards, 251 Ashdale Ave., Toronto.

"I have been in a badly run-down condition ever since I had pneumonia six years ago. My stomach was nearly always out of order. My appetite was very poor and I had to be very careful about what I ate, as I suffered terribly from indigestion, bronchitis and pains in my chest. My sleep was never sound and I had a tired, worn out feeling all the time. I had dreadful headaches and weak spells and had fallen off in weight until I was scarcely more than a shadow of my former self, and I was absolutely unfit for work of any kind.

"But Tanlac has done me a world of good. My stomach is in fine condition now and I eat all I want and everything agrees with me perfectly. All my aches and pains are a thing of the past and I'm stronger than I've been in a long time. In fact, Tanlac has the same as made a new person of me, for I can do my housework with ease and my friends are talking about the wonderful change that has come over me. I don't believe anyone who suffers as I did can do better than take Tanlac."

Tanlac is sold by leading druggists everywhere.

What It Costs To Make Shoes

Labor Averages Only One Dollar A Pair.

If shoe workers worked for nothing it would not affect the price of boots and shoes more than a dollar a pair.

This is the answer of General Organizer E. W. O'Dell, of the Boot and Shoe Workers' Union, to the charge that labor costs were preventing a reduction in the price of shoes and boots.

"The average labor cost in a pair of boots or shoes is no more than a dollar, the maximum being $1.25 in a $16 pair," he said.

For Sprains and Bruises.—There is nothing better for sprains and contusions than Dr. Thomas' Eclectric Oil. It will reduce the swelling that follows a sprain, will cool the inflamed flesh and draw the pain. It will take the ache out of a bruise and prevent the flesh from discoloring.

Nelson's Ship In Danger Of Sinking

Steel Casing Around Hull Would Keep Victory Afloat.

Nelson's old flagship, the Victory, is likely to sink at her moorings in Portsmouth Harbor, said the Marquis of Milford Haven at the meeting of the Society of Nautical Research.

It was suggested, he added, that a cement or steel casing round the hull might be made, and as the Admiralty has no funds available, something would have to be done by public help.

Minard's Liniment for sale everywhere.

Fur Sale in Winnipeg.

The third successful Winnipeg auction fur sale took place on the 5th July, when 250,000 pelts were disposed of to 500 buyers from various large United States cities. The fur was sold in 413 lots, and a low estimate of the aggregate value is over $500,000.

Makes Breathing Easy. The constriction of the air passages and the struggle for breath, too familiar evidence of asthmatic trouble, cannot daunt Dr. J. D. Kellogg's Asthma Remedy. This is the famous remedy which is known far and wide for its complete effectiveness even under very severe conditions. It is no untried, experimental preparation, but one with many years of strong service behind it. Buy it from your nearest dealer.

The patriotic man is loyal to his country and to the community in which he lives. If he is consistent he will give first preference to Canadian made goods when making purchases. He will also stand loyally by his local dealer.

Sores Heal Quickly.—Have you a persistent sore that refuses to heal? Then, try Dr. Thomas' Eclectric Oil in the dressing. It will stop sloughing, carry away the proud flesh, draw out the pus and prepare a clean way for the new skin. It is a recognized healer among oils and numbers of people can certify that it healed where properly applied.

The lotus of the ancients is believed to be the date plum of Southern Europe.

Minard's Liniment Relieves Neuralgia.

Sending Photos By Phone

One of the Latest Marvels of Science Now in Use.

The machine recently perfected for transmitting photographic records over a telephone wire is to be used by the police departments in Europe for sending finger-prints of suspected criminals. By this means, when a man is arrested in Paris, for instance, it will be possible simultaneously to despatch his finger-prints to London, Rome and other cities and ask the police for any details they may have regarding previous convictions.

Get Her Just The Same.

Times have certainly changed. In grandma's day a gentleman used to call upon a lady with much formality and stately ceremony; now he merely drives up and honks for her to come out.—Boston Transcript.

The Things in life are That Count health, wealth and happiness. Health first, the others follow. Good digestion is most important.

At the first sign of disorder take a dose of

BEECHAM'S PILLS

Sold everywhere in Canada. In boxes, 25c., 50c.

MONEY ORDERS

Remit by Dominion Express Money Order. If lost or stolen, you get your money back.

Cook's Cotton Root Compound

A safe, reliable regulating medicine. Sold in three degrees of strength—No. 1, $1; No. 2, $3; No. 3, $5 per box. Sold by all druggists, or sent prepaid on receipt of price. Free pamphlet. Address: THE COOK MEDICINE CO., TORONTO, ONT. (Formerly Windsor.)

America's Pioneer Dog Remedies

BOOK ON DOG DISEASES and How to Feed Mailed Free to any Address by the Author H. CLAY GLOVER CO., INC., 118 West 31st street, New York, U.S.A.

ASPIRIN

Only "Bayer" is Genuine

say BAYER

Warning! It's criminal to take a chance on any substitute for genuine "Bayer Tablets of Aspirin," prescribed by physicians for twenty-one years and proved safe by millions. Unless you see the name "Bayer" on package or on tablets you are not getting Aspirin at all. In every Bayer package are directions for Colds, Headache, Neuralgia, Rheumatism, Earache, Toothache, Lumbago and for Pain. Handy tin boxes of twelve tablets cost few cents. Druggists also sell larger packages. Made in Canada. Aspirin is the trade mark (registered in Canada), of Bayer Manufacture of Monoaceticacidester of Salicylicacid.

British and Dominion Premiers To Confer on Disarmament

Meeting in London May Postpone Indefinitely Return of Premier Meighen to Canada.

London.—It is believed that the idea of holding a preliminary disarmament conference was originally proposed by Wm. Morris Hughes, premier of Australia, and Wm. F. Massey, premier of New Zealand, who will be unable to go to the United States during the autumn owing to the convening of their respective parliaments. A London conference is supposed also to have been strongly favored by Japan.

Instead of the proposed preliminary conference, there will be held here a conference between the British cabinet ministers and the Dominion premiers. For this purpose, Premier Meighen of Canada has postponed indefinitely his idea of sailing for home.

This conference will be devoted first to a discussion of the policy and representations of the British Empire at the Washington conference, and, second, to the advisability of asking the Washington Government to postpone the disarmament and Pacific conference to some later date than Nov. 11.

Such a postponement would not only be agreeable to the Dominion premiers, who will be unable to be in Washington in November, but it would be convenient to the British Government because, in the event of Irish negotiations proving successful, it might become necessary to hold an autumn session of parliament to legislate for a new Irish settlement.

To Prosecute Income-Tax Defaulters

Many Have Not Complied With Law In Making Necessary Returns.

Ottawa.—Extensive prosecutions all over the country are about to be instituted by the taxation branch of the finance department against those who have failed to make returns of income as provided by the Income Tax Act. While the number making returns this year is very much greater than before, and with much less suspicion of fraud and concealment, there are thousands who have not complied with the act at all, and evidently plan to escape the taxation which applies to all with income in excess of the statutory exemption.

The department, having returns from employers, has a good idea of those who are assessable, and it is not a difficult proposition to check and see if they have made returns. There are others who are not employed by companies or firms, but rather are in business for themselves or living in case, and it is not hard to get at this class either. The prosecutions for false returns initiated last year have had a salutary effect and have led to a greater accuracy. This year there are comparatively few cases of this score, but a great number who have ignored the law completely. The penalty is $25 for each day of default.

Bodies Of Fallen Soldiers Removed

Claim Many Canadian Graves in France and Flanders Are Empty.

London.—The Daily Express makes a sensational statement respecting Canadian bodies on the battlefields of France and Belgium. According to this paper, one of the startling allegations made by a responsible Canadian Government official working on the War Graves Commission in re-interring the dead, is that "many graves in the Great War cemeteries of Flanders and France marked with the names of fallen soldiers are in fact empty of remains."

The Canadian officer declared to the Daily Express representative: "There is a cemetery at Hooge, which has a whole line of empty graves, although each is marked with a cross and relatives and friends of the fallen have actually been in the cemetery when graves have been opened and found nothing. Their distress has been beyond imagination."

This officer says there appears to be a lack of supervision of the general work and in proof he relates how a wealthy Canadian from the West, on being denied the removal of his son from a cemetery in Flanders, managed to get two men to dig up the body at midnight and the remains were shipped across the Atlantic from Antwerp. One of the men engaged is understood to have been concerned in other cases of removal.

Byng Accepts Invitation.

Ottawa.—Lord Byng of Vimy has accepted an invitation of the Dominion of Canada Rifle Association to attend a luncheon at their annual prize meeting, on August 19, on the Connaught ranges.

Census Work Nearly Finished

Ottawa.—While the great bulk of Canada's population census has now been taken, no definite figures may be published for another month, and it may be November before the population for the Dominion is officially announced. In the meantime much has to be done in the way of revision. The census branch is receiving a large number of reports from individuals who complain of having been overlooked.

Oilfields On Fire

Fire Is Raging in the Amatlan, Mexico.

Mexico City.—The Amatlan oilfields are on fire, with drilling towers falling like chaff and the workmen fleeing, according to reports received here describing "the greatest catastrophe in the history of the world's oilfields." The cause of the fire is not known.

Financial losses cannot be estimated, say the advices, which add that the conflagration dwarfs into insignificance the Pordro Del Llano conflagration.

Columns of fire hundreds of feet high are covering the field, it is declared, which is hundreds of acres in extent, and efforts to suppress the blaze are said to be considered hopeless.

To Build Houses for Workingmen.

Montreal.—Work is immediately to be begun in the city of a programme that calls for 1,500 substantial brick houses for workmen.

A corporation composed largely of business men who feel that the housing shortage is handicapping the industrial progress of the city, will finance the project. Workmen will be encouraged to buy houses.

WESTERN EDITORS

C. W. Holmes, Publisher of the Herald, Carlyle, Sask.

U. F. A. Victory In Alberta

Final Returns Give Farmers Total of 39 Seats.

Edmonton.—Final returns from Clearwater indicate the election of Dr. State, Liberal, by a majority of 85 over O. T. Lee, Independent-Liberal, and 100 over Robt. Campbell, Independent.

F. Fedun, Farmer, wins in Victoria by 39 majority over Frank Walker, Liberal.

D. F. Muir, Farmer, is elected in Leduc, and W. J. Joly, Farmer, in St. Paul.

The standing of the parties is now:
U.F.A., 39.
Liberals, 14.
Independents, 4.
Labor, 4.

More Work In Railway Shops

Increased Hours of Work Effecting Many Workers in Winnipeg Shops.

Winnipeg.—An increase from 24 to 36 hours a week affecting nearly 6,000 men employed in car, locomotive and repair shops in Western Canada by the Canadian National Railways was announced here. The new hours go into effect immediately. The reduced hours have been in force during the last six months.

The Canadian Pacific Railway shops are now working a straight five days a week with the expectation that they will go on full time next month.

Prince May Visit Japan Next April.

London.—Japan's invitation to the Prince of Wales to visit Japan at the conclusion of his Indian tour has not yet been officially accepted. It is understood, however, that the King approves of the visit and that the Prince will go to Japan March or April, 1922.

Darling in N. Y. Tribune

YOU CAN'T GET MORE MILK BY KICKING THE COW

Early Days In The Hudson's Bay Service

By O-GE-MAS-ES (Little Clerk).

(Copyrighted)

(Continued)

Stopping for a few minutes in the lee of the land we held another council. The wind had increased and white caps were beginning to show on the lake, also the wind which had been fair would now be on our broadside and the boat was light. Then again to weather the point our course must be south in place of east. After some discussion I decided to go on, and we placed a few stones in the bow of the boat for ballast. Then, putting two reefs in the sail, we sailed out close-hauled and found, alas, we made some leeway, there being not enough cargo on board to trim her properly. Still, by shifting the passengers midships and I in the bow, the boy at the sheet, old Antoine steering, we thought though close enough, if the wind held steady we could make it. I forgot to mention that we had unshipped the big sweep in the morning and were now steering by rudder.

Occasionally spray would break over the boat and this seemed to excite our Scotchman who got his arm twisted in the sheet and nearly went overboard. I sat him down rather roughly on the thwart and told him not to stir, but when I went forward, hearing a shout from the boy, he was at the sheet again and within an ace of going over the side. We lost some ground here as Antoine was watching the antics of our looney, so yelling to keep her up to the wind, I fetched Mr. Scotty a crack on the head with a spare tiller, and down he went, quiet enough. This alarmed the little girls and they began to cry; also they were seasick as the wind was getting heavier, at times the boat showing half her keel. We were nearing the end of the point and the surf was braking over the rocks to some distance out. It was an anxious time for me, and I told Antoine and the boy to take a child apiece if we struck, and I would help the wife and baby, or rather youngest child who was about six, I should think. The Scot would have to help himself, as he was now sitting in the bottom of the boat looking very stupid. Then stretching along the bow I watched keenly for rocks, a wave of the hand guiding the steersman. For twenty minutes we were in considerable danger and the noise of the surf was deafening. One could have chucked a biscuit on the rocks from the boat, and old Antoine said it was only our light draught saved us. Round the point we went into a beautiful little bay, the shores of which were lined with cedar (the only place they show in the whole course of the river) and landing, the whole party had a good rest and wash, even Scotty behaving more rationally than usual.

It was now again fair wind and shaking the reefs out of our sail away we went for Grand Rapids, the wind blowing half a gale behind us. Never was better time made and, Cross Lake, though six miles in width, was crossed in a few minutes. Then on we went, tearing for the head of Grand Rapids itself where the upper post was situated. I could recognize the tall form of my friend and mentor, Alex. Matheson, anxiously pacing the shore and staring at our boat which was coming along at a tremendous speed, favored both by wind and current. He was at that time in charge of all steamboat transport. Antoine held her well and we kept full sail up to the last minute, then dropped the yard and ran the bow of the old boat a foot into the bank. Poor Matheson was shaking his head and saying, "Ah, Lord B. (his nickname for me), I was sure it was you, no one else would be reckless enough to run those rapids under full sail."

Glad I was to land my party, and I expect the trip would linger long in the memory of Mrs. Missionary and her little girls. Fortunately the Str. Colwill was not expected until next day so we had plenty of time to recover from the effects of our journey.

For the information of modern readers I might state the Grand Rapids are situated at the mouth of the Saskatchewan River where it enters Lake Winnipeg. There is a continuous rapid for over three miles, in which there are three drops over rocky ledges. The rapids can be run easily by experienced hands, and accidents can happen just as easily when the passage is undertaken by tenderfeet. The Hudson's Bay Company had two of their best river steamers hauled up these rapids by the help of many men and the nigger engines on the boats. These were the Nor-West and the Northcote. The Marquis was the largest boat, but rather too heavy for the river. A steel steamer called the Lily was tried for the navigation of the South Branch, but proved a failure. She was modelled on the plan of the African and Indian river boats, but did not work out on western rivers.

A steel tramway was laid by the H. B. Co. across the Portage and mule power was used to transport the freight from the lower warehouse to the large establishment at the head of the rapids. This still remains, but I believe is no longer used.

Myself and passengers all went aboard the Colwill next day, and the poor Scotch laddie, after a medical examination, was sent to the asylum for a few months. After seven years in the west I had been granted a year's furlough, and accompanied the valuable cargo of furs as far as St. Paul, these having come in by our steamer. We ascended the Red River by steamer, thence by train to St. Paul. Taking a receipt for the furs I booked by the lake route east, sailing from Duluth and thence by water through the great lakes, down the rapids of the St. Lawrence out in the gulf to Gaspe Basin, where my people were living at that time.

Winnipeg Housing Scheme

Winnipeg.—The city of Winnipeg under the post-war housing relief fund will have advanced a total of $1,435,000 for construction of 356 dwellings when the 1921 building season comes to an end November 1, a representative of the housing commission announced. Most of the dwellings will be occupied by regularly constituted taxpayers of the city. The houses are constructed according to standard specifications and are inspected carefully while under construction.

Red Cross Subscriptions.

London.—A report issued by the British Red Cross Society shows that during the war the public subscriptions were £16,500,000 in cash, and contributed stores to the value of £1,000,000.

Commission Gets Recess.

Ottawa.—No sittings of the Railway Commission are scheduled for the remainder of July and the month of August. The next will probably be the regular sitting in Ottawa on the second Tuesday of September.

McMillan Expedition To North

Hope to Winter in Latitude Where No Boat Has Been for Hundred Years.

Halifax.—"We hope to winter in Fury and Hecla Straits, seventy degrees north latitude where no ship has been for one hundred years," said Prof. Donald B. MacMillan, in an interview on board his exploration ship Bowdoin, en route to the far north to explore one thousand miles of unknown coast line on the western shores of Baffinland.

The Bowdoin stated Prof. MacMillan, is one of the smallest ships that have ever travelled north. The last expedition was made by Captain Parry, a British naval officer, who was in search of a northwest passage. His men went down with scurvy and his two ships, the Fury and the Hecla, whose names were given the straits they discovered, were forced to return to England. No ship has ever been through the Fury and Hecla straits and the Bowdoin was built smaller in order to navigate them.

Spend your money at home, thereby helping your own town and local merchants.

Erickson

Of the three candidates from this school who wrote at this year's Entrance exams. Richard Penson is the only one to pass, his standing being 605 out of a possible 1100.

The August meeting of Erickson local of the United Farmers is called for Tuesday night, August 2nd, at the schoolhouse, at 8 o'clock. The feature will be Co-Operative Association business and in addition to every Erickson members an invitation is extended the members of all other Valley locals of the U.F. to be present.

Red Cross Fund

Complete returns are now in from the corps of workers who canvassed the Valley a few weeks ago on behalf of the Canadian Red Cross, and the total collection of $200 indicates that the response was quite generous. The money-getters were:

Mrs. Speers and Mrs. Cherrington	$28.00
Mrs. Hamilton	12.00
Mrs. Blair	6.00
Miss Knott	6.00
Mrs. Garland	12.00
Mrs. Lyne	5.00
Mrs. Ebbutt	5.00
Miss Arrowsmith	10.00
Mrs. Henderson	14.00
Mrs. F. Smith	5.75
Sirdar	2 00
Mrs. Paul	25.00
Capt. Crompton	9.25
Miss McLuhan	51 50
W. Truscott	4.00
Mrs. R. Sinclair Smith	4.00
	$200.00

FORD PRICES AGAIN REDUCED

Ford Touring Car
$850 f.o.b.
Creston

As up to date as any car.

No better Lighting and Starting System made,

Call and see the latest.

Creston Auto & Supply
R. S. BEVAN, Prop.

Local and Personal

Get your photo taken at Asher's studio, Creston.

Pictures framed and enlargements made at Asher's studio, Creston.

BIRTH—On July 16th, to Mr. and Mrs. James E. Hayden, a son.

BIRTH—On July 21st. to Mr. and Mrs. D. C. MacKenzie, a daughter.

Dr. Lille, dentist, will pay his next visit to Creston, August 3rd to 6th, both days included.

Trapshooting will be resumed Sunday, July 31st, at the trapshooting grounds, at 6.30 p.m.

Royal Coachman, Coachman, Brown Hackle and Gray Hackle fishing tackle at Mawson Brothers.

Miss Lyda Johnson left the latter part of the week for a couple of weeks' vacation with friends in Nelson.

BEES FOR SALE—Swarm of early June bees, $8, including hive and ten frames. H. E. Gobbett, Creston.

FRUIT WANTED—Berries of all kinds for the retail trede. State kinds and lowest prices. J. H. Snoeck, Frank, Alta.

Mrs. Gladder of Spokane arrived on Wednesd ay, and will spend a short holiday here, the guest of Mrs. A. R. Swanson.

Miss Susie Hurry, who has been attending business college at Nelson for the past six months, is home for a summer holiday.

Slightly used mahogany piano, splendid tone and condition, reasonable price, and terms if necessary. Speers' Store.

APRICOTS—We have arriving Monday 50 crates apricots. Season short, supply limited, order immediately. S. A. Speers.

FOR SALE—Stock saddle in first class shape, saddle blanket, riding quirt, riding bridle; the whole outfit for $25. Mawson Brothers.

Mrs. C. O. Rodgers is spending a few days with Nelson friends this week, and incidentally attending the annual rose show in that city.

In the recent canvass of the Valley in the interests of the Canadian Red Cross a total of $200 was collected by the corps of about 15 hustlers.

Another week of the sort of weather that has prevailed all month and the flats will be clear of water—fully two weeks earlier than last year.

Miss Bessie McMahon of Port Arthur, Ont., arrived on Saturday, for a holiday visit with her sister, Mrs. Speers, who went as far as Calgary to meet her.

FOR SALE—1½-ton dray, new; work team and harness, light team, saddle horses and saddle. Apply C. Bates, on ranch next to Davis (Geo. Huscroft) place, Creston.

Annual Summer
Clearance Sale
August 6 to 13

Watch for our
Announcement
Next Week

MAWSON
Better Service BROTHERS Lower Prices

GIRL WANTED—For general house work, by the day or month, $40. Mrs. F. Putnam, Erickson.

WANTED—Live agent in Creston district for Watkins 137 Products. Watkins goods known everywhere. Other territories open. Write today. The J. R. Watkins Co., Winnipeg.

Library patrons are notified that Creston Public Library will be closed for two weeks next month. Books may be exchanged on Tuesday, 2nd, and the next open day will be Saturday, 20th.

Official returns from Victoria in connection with this year's High School examinations announce the following Creston pupils to have passed with supplementals: Dorothy Stark, Ruth Compton, Sadie Jay.

BROOCH LOST—Lost, on Saturday, July 23rd, between the C. G. Bennett residence and the C. Moore ranch, gold brooch set with sapphires and diamonds. Reward to finder leaving same at Review Office.

FOR SALE—Complete assortment of high class mahogany and oak household furniture, and one Mason & Risch piano good as new. Also Kootenay range, kitchen utensils and quantity of fruit jars. R. Lamont, Creston.

The exceptional sultriness of the atmosphere on Sunday made it appear quite the hottest day of the year, although the government thermometer only showed 92 in the shade—a couple of degrees cooler than some of the days earlier in the week.

The two-room addition to the public school is coming along in very satisfactory fashion, with the roof liable to be on before the end of the week. If there is no delay on the interior finishing it should be open in ample time for the start of the fall term.

At the meeting of the members of Creston Young People's Club on Monday night, Miss Rose Cherrington was elected secretary, replacing Miss Muriel Hobden, resigned. Despite the heat the tennis court at the manse grounds is used to capacity every evening.

The first of the 1921 tomato crop moved on Tuesday, when the W. G. Littlejohn ranch at Erickson had the initial crate for export. From present appearances the yield of these will be in excess of last year, though the export will not establish a record by any means.

Strawberry shipping is practically over at all Valley points and incomplete returns indicate an export of almost 17,000 crates. 1916 was the big year previously when 16,200 crates were shipped. Of this year's total Wynndel contributed about 13,000 crates.

GARDEN PARTY—A garden party under the auspices of the Women's Institute will be held at the residence of Mrs. H. Lyne, Wednesday evening August 3rd, at 8 o'clock. Admission free; small charge for dancing, and refreshments, which will include ice cream.

Jas. Compton received the unwelcome news on Friday last of the death of his mother at Great Falls, Montana, and left immediately to attend the funeral. The remains are being taken to the old home at Woodbridge, Ont., for burial, and he will likely be absent for at least another ten days.

A careful checking up of the imports of ice cream indicates that for the month of July Creston citizens have been consuming the frozen fluid at the rate of at least eight gallons a day! Since the first of May the Norris bakery has used up a stock of 9000 cones for that feature of the trade alone.

Work is now under way at the Wilson quarry at Sirdar on Creston's soldiers' memorial and every effort is being made to have it ready for unveiling in September. So far some $900 of the $1700 guaranteed has been paid.

The quality of the soil of the 500 acres on the old timber limit Chas. Moore has just completed surveying is indicated in the heavy crop of raspberries growing all over the area. Mr. Moore states that at some spots there is a berry crop in evidence that would run two or three hundred crates to the acre.

Road foreman Harris and a small crew of men and the necessary equipment pulled out for Sirdar on Wednesday to make some repairs on the Kuskanook highway, which has begun to develop bumps on the stretch where the old K.V. right of way is used and the filler has worked out from between the ties.

Owing to several of the men being conscripted for fire-fighting effort, Copeland baseball team was unable to appear for the scheduled game at Creston last Sunday afternoon. Their failure to appear was not regretted; Sabbath afternoon was quite the hottest day in the year, and anything but comfortable for watching a ball game.

The exceptionally hot dry spell which has prevailed ever since the first day of the month was broken on Tuesday night, when a rainfall of a quarter of an inch fell at all Valley points. The night previous Canyon City district and points beyond the Goat River got a real drenching, the rainfall on that occasion being almost an inch.

By joint effort of the property owners in that neighborhood, the agricultural association and baseball club a temporary wire fence has been erected around the fair grounds. With the traffic stopped and cattle headed off it is the intention of the baseball club to put the diamond in first-class shape, and improve the accommodation for spectators at the baseball games.

The surveying party under Chas. Moore finished the survey of the 500 acre tract of the Davis-Sayward timber limit almost adjoining town which it is expected the lands department will shortly offer for sale. The work occupied about four weeks, and during that time Mr. Moore states that almost a couple of dozen of prospective buyers were down making an inspection of the area.

Mr. and Mrs. Vachon were guests at an informal sendoff reception in their honor in the Parish Hall on Wednesday night, when a host of friends gathered for most enjoyable social function in which cards, dancing and a sumptuous lunch were the features. Mr. and Mrs. Vachon are leaving in a few days for Salmo, to which point he has been transferred, and take with them the best wishes of Creston people, with whom both were immensely popular.

The results of the 1921 Entrance to High School examinations were announced on Wednesday and of the 31 pupils from the five Valley schools who wrote at Creston 20 were successful, Miss Topliss, teacher at Wynndel, leading the way with a perfect showing, graduating her entire class of six. At Creston Principal Smith has a showing of 9 out of 16, as follows: Freda Lewis, Clara Morrow, Robert Hetherington, Eva Webster, Robert Crawford, Sidney Bell, Robert Moore, Ruth Swanson, Ted Staples. The results for the whole province show that hardly 50 per cent. of those who wrote were successful. Under such circumstances the Valley pupils and teachers have made a most creditable showing. In view of this generous pass list and the limited accommodation there will be this term at Creston High School, pupils from outside schools who wish to attend the higher seat of learning should at once make application.

Kitchener

Miss LeClare of Cranbrook is a visitor here at present, a guest of Miss Edith Geroux.

Miss Condy of Calgary, Alta., who has been visiting Mrs. Abar, has returned home this week.

Mrs. H. Spence of Cranbrook is spending a couple of weeks with Mr. Spence of the Sash & Door Company.

Mrs. E. Driffil was a week-end visitor with friends at Creston.

Mr. Devlin and son, Clarence, were Spokane visitors a few days this week.

Fire warden Jim Long had to call out some of his volunteer fire fighting corps to go up Fifteen mile Creek to look after a blaze that had assumed dangerous looking proportions.

Chas. Moore of Creston, along with a number of the young men of Lister, are here for a few days this week on a fishing trip.

Provincial police officer Vachon of Creston was here one day this week, making his last official visit to Kitchener, as he leaves next week for his new post at Salmo. Personally as well as in his official capacity he was well liked here, and Kitchener people regret to hear of his transfer.

JANITOR WANTED

Sealed tenders will be received up till Saturday, July 30th, 1921, for the position of caretaker of Creston High and Public Schools for the 1921-22 term. Lowest nor any tender not necessarily accepted. Full particulars from S. A. SPEERS, Secretary Creston School Board.

TENDERS FOR WOOD

Sealed tenders for a supply of wood for Creston High and Public Schools will be received by the undersigned till Thursday, August 4, 1921, as follows; 25 cords more or less of Slabwood; 25 cords more or less of 4-foot, cut green Fir or Tamarac, wood to be delivered at school grounds on or before October 15th, 1921. All other information from S. A. SPEERS, Secretary, Creston School Board.

HAY CUTTING PERMITS

Applications for Hay Harvesting Permits on the Flats will be received up to and including Wednesday, August 10th, 1921. Application forms may be obtained from Creston Fruit Growers Union feed warehouse, Postoffice, or the Secretary of the Association. CRESTON VALLEY STOCK-BREEDERS ASSOCIATION.

Savings Account

Subscriptions to The DELINEATOR for 12 Months will be received by us till JULY 23 for the small sum of $1.50 12½ cents per copy.

After that date the old price will take effect which will be $3.00—single copies 30 cents.

Beattie-Oatway
Limited

A Big Saving in Needed Goods

Careful shoppers will find it much to their advantage to investigate the lines mentioned below. The values are exceptional, and the goods are those which have received heartiest approval this season.

Ladies' White Drill Skirts, reg. 3.50 at	$ 2.75
Ladies' Lawn Underskirts, reg. 1.80 at	1.25
Ladies' House Dresses, reg. 3.75 at	2.50
Ladies' Allover Aprons, reg. 1.75 at	1.00
Children's Pongee Dresses, reg. 3.25 at	2.00
Children's Gingham Dresses, reg. 1.50 at	1.00
Boys' Wash Suits, reg. 1.75 at	1.25
Fine Pongee Silk, per yard reg, 1.50 at	1.15
Washwell Gingham, reg. 85 at	65

500 yards Print at 30c. yard

Big reductions have been made to ensure a quick clearance. Shop now. Save money at these prices.

S. A. SPEERS
GENERAL MERCHANT.

The Mechanical Excellence

of your car depends to considerable extent upon the care it gets. Promptness and careful attention to details are notable features of our work.

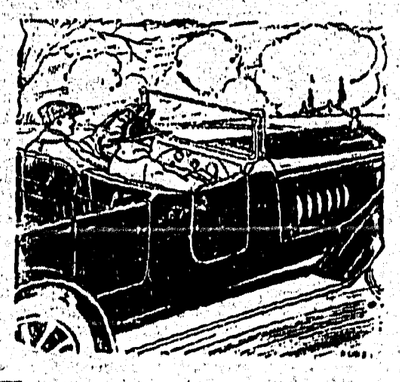

Accessories, Tires, Oils, &c.

CRESTON SERVICE GARAGE
LIDGATE BROS. - - PHONE 81