THE CRESTON REVIEW

VOL. XIII. CRESTON, B. C., FRIDAY, JUNE 10, 1921 No. 19

Erickson

Mrs. M. McCarthy left the latter part the week for New Westminster, where she will spend a month visiting old friends.

Official notice has been received that an extra box car is to be shipped here immediately, and will be conveniently located and fitted up to serve as a temporary freight shed.

All roads led to Erickson on Friday night alright, there being a very large crowd in evidence for the dance at the Staples Fruit Company warehouse, under Women's Institute auspices. The finest kind of music was provided and the affair was immensely enjoyed by all present. The gross intake was $73, and after paying expenses the surplus will be turned over to the fall fair directors.

J. Handley is the first to commence exporting the 1921 gooseberry crop, starting with a couple of crates on Friday last. Strawberries should be moving before the week is out.

The timely rains we have been having the past month has brought the potato crop in great shape, and never before have spuds got off to a better start than the 1921 planting. This year's planting of strawberries are also off to a fine start with few, if any misses in any of the new berry areas.

Bill Long was a visitor at Cranbrook a couple of days the early part of the week.

Remember the Church of England service in the schoolhouse on Sunday morning at 10.30.

Almost every household in Erickson will have one or more representatives at Chautauqua, which opened at Creston yesterday. G. P. Smith and T. Bundy handled the ticket sale here and showed almost 100 per cent efficient on the job.

F. V. Staples is reported to have sold his portable sawmill to a Russian syndicate newly settled at Wynndel. Frank has also been engaged to set the mill machinery up and run the plant until such time as one of the purchasing company is competent to handle the work.

Tenders are already called for the erection complete of the one room addition to Erickson school, bids to be in by June 15, and the whole job completed by the end of August.

Demonstration Apiary

There was quite a good turnout of Valley beekeepers at the Blinco ranch on Friday afternoon for the demonstrations by W. J. Sheppard of Nelson, provincial bee inspector for Kootenay, who devoted most of his time to a demonstration on two hives to show exactly how the bees should be handled during the summer months in order to ensure the maximum of production. During his visit the inspector made arrangements to have the Blinco apairy serve as the demonstration beekeeping station for the Valley, with the two hives used on Friday to serve as the experimental hives, and on his next few visits the same line of work will be continued with these same two colonies.

J. Horace Smithey

Creston Chautauqua, Wednesday, June 15

Canyon City

Quite a commodious new barn is under construction on the Shorty Adams ranch, with Chas. McCullough in charge of construction.

Elmer Chambers left last week for Wynndel, where he has a job at the Winlaw sawmill.

Fred Waylett, who has been in charge of the Company store here for the past eight years, has resigned his position, and is at present taking a short holiday with friends in Creston.

A meeting was called for Tuesday night at the schoolhouse, under United Farmers auspices, for the purpose of inaugurating basketball for both the boys and girls of the district.

A. D. Pochin arrived back on Monday from Montreal, where he had been in company with his mother, who is returning to England, after about ten months' visit here.

The telephone installing officer was here at the end of the week putting a phone in at the Browell residence.

The United Farmers had their June meeting at the schoolhouse on Saturday night, and amongst the business transacted was a vote of $10 to the special prize list of the Creston fall fair, half of which will be awarded in the needlework section, $2.50 will be given for the best colored box of apples, and $2.50 for the best colored plate of the same fruit. A letter asking the U.F. to endorse the removal of the Kootenay River ferry to a more advantageous location was laid over for consideration later, when further information on the whole subject will be gathered.

A meeting of those directly interested in the Canyon irrigation system was called on short notice on Wednesday evening of last week for the purpose of discussing the proposition with Hon. T. D. Pattullo, minister of lands, who was in the Valley last week, and who met the delegation at the schoolhouse. Mr. Patullo was given all possible information on the project, and he assured that if funds were available for the loan the money would be advanced, as he was quite convinced there was no small scheme of the sort in the province that offered better security than the Canyon project.

We errtd last week stating Huygens & VanAckeran and Eric Olsen had each bought a power sprayer. We should have stated that these two ranchers along with T. Mawson had gone into partnership in the purchase of one machine only.

Tennis Club Opening

The Young People's Club resumed active operations on Wednesday night with the opening of the tennis season at the court on the Manse property. At least a couple of dozen devotees of the net and racquet were out, and all had opportunity to try their hand at this favorite summer pastime. The grounds committee, which is headed by Mrs. Garland, and who is assisted by Misses E. Lyne and Muriel Hobden and Messrs. James and A. R. Swanson, have drafted rules which will ensure every member ample opportunity to play, but it has been found necessary to limit the membership for the present to those who were members of the Club during its fall and winter operations. At the close of play on Wednesday night Misses Vivanne Moore and Lily Barner and Mrs. James, who constitute the social committee, served refreshments. The court will be open to members any day or evening throughout the week, and a little later on it is proposed to have tournaments at regular intervals. For Saturday the Misses Knott have extended an invitation to the club members to a tennis session on the Knott court at Canyon.

Princess Oyapela

Creston Chautauqua, Saturday Afternoon

Just as we go to press this (Thursday) afternoon Creston's big six-day Dominion Chautauqua gets off to a successful start, with the Bell Ringers Male Quartette furnishing the afternoon programme, as well as furnishing a short concert previous to Miss Agnes Laut's lecture in the evening on "Canada at the Crossroads."

Coming as Chautauqua does at one of the busiest seasons of the year, and with none too large population to work on, the sale of the $1500 of tickets has been a big job, but at the meeting of the guarantors on Wednesday night reports of sales then to hand and results from those who were unable to be present indicated that the season ticket sale would meet the guarantee, and as 25 per cent. of the general admissions to the eleven performances goes to the guarantors there is every assurance that the backers of Chautauqua will find the venture not a money loser.

Attention is again called to the economy of buying a season ticket up till the Saturday performance at the advanced price of $3.50. Single admissions to the seven programmes carded for Saturday, Monday, Tuesday and Wednesday would entail a total expenditure of at least $5.50, and certainly the very best of the Chautauqua starts Saturday. Season tickets can be purchased up till Saturday at 3 p.m., at the ticket office at the tent.

Miss Conn, who has charge of the Junior Chautauqua feature, has been here since Friday afternoon, and has certainly made herself and the Chautauqua solid with the youngster, whom she has been giving evening sessions at supervised play, with a big automobile parade on Wednesday night—and a heavy sale of children's tickets indicates that her efforts have been fully appreciated.

Dr. James L. Gordon

Creston Chautauqua To-Night (Friday)

As we have said previously, never before have Valley folk had opportunity to enjoy such high class entertainment at any price, and any who fail to hear at least the remaining Chautauqua evenings will surely be sorry. If you have not already invested in a season ticket do so today. The high quality of the entertainment and the instructive features of the addresses will do much for those who fill the tent afternoon and evening.

Local and Personal

WANTED—Capable girl or woman to assist with house work two days a week. Apply W. H. Kemp, Erickson.

This year High School and Entrance examinations will commence at Creston on June 20th; the former lasting the full week, and the Entrance going three days. Principal Smith is allowing his full class of sixteen scholars try their luck at the Entrance, and from appearances the other Valley schools will all be well represented here for the examination tests.

If for any cause whatsoever your name does not appear on the provincial voters list and you are desirous of having it shown thereon opportunity will be given to have it recorded on June 21st, when registrar of voters Hewat of Kaslo will be in Creston for that purpose. He will be at the court house at 2 p.m. that day and will be pleased to reinstate old voters or add new names.

R. B. Staples was a business visitor at Boswell on Thursday last, where he attended a meeting of the fruit growers at that point practically all of whom have signed up to sell their 1921 crop through the Staples Fruit Co., Ltd. He states that the raspberries and blueberries look particularly promising, and that apples are setting heavily, and unless the June drop is heavy considerable thinning will have to be done.

Mr. Evans, who is in charge of boy scout work at Fernie, was a visitor here at the end of the week, interviewing the local scouts with reference to a delegation from here attending the East Kootenay scouts camp which will be held at Fernie for a couple of weeks early in July. At least a dozen of the Creston scouts have booked up to attend the camp, and have sent in an order for the necessary suits and other scout camp equipment.

To furnish a fast aggregation for practice and exhibition matches a second baseball club has been organized in Creston, under the title of the Outlaws, which will be captained by G. Bayle, and with A. R. Swanson installed as manager. Players who are not attached to the regular Creston team are asked to join up with the Outlaws. Practices will be held regularly, though for the next week these workouts will be staged so as not to clash at all with any of the Chatauqua performances.

Mrs. T. Barrigan arrived a few days ago from Strome, Alta., to join her husband, who has just opened out a tinsmithing business in Creston, and they are occupying the Reid house at the corner of Fourth street on McLeod Ave. Accompanying her is her daughters, Mrs. Stewart and Miss N. Barrigan, Mr. Stewart also being a resident here. Before leaving Strome Miss Barrigan was presented with a purse, the presentation taking place at a luncheon given in her honor by the young people of the Alberta town.

Under arrangements recently entered into with the British postal authorities a person sending a parcel to the United Kingdom may write on the wrapper a request that if it cannot be delivered as addressed it may either be treated as abandoned or delivered at a second address. If there is no definite request for abandonment a parcel which cannot be delivered at the original address, or at the alternative address will be returned to the sender at his expense. The sender's name and address should be plainly written on the wrapper of every parcel sent by parcel post.

Wynndel

Saturday, May 28th, was quite a red letter day in the history of the juveniles of Wynndel, the occasion being the annual Sunday school picnic, and everything combined nicely to make the affair a splendid success in every way. An ideal site was secured in the neighborhood of Lizard Creek, and the grounds were put in good shape by Mr. Mason, while the weather was all that could be desired for such an outing. Autos and other vehicles were available to transport the company and when all had arrived Misses M. Topliss, F. Bathie and Rev. J. A. James, who were the sports committee soon had a fine line of races, games, contests and amusements of every sort under way, and with a matter of $27 to finance the affair the contestants were generously remembered with candies, oranges, etc., while lemonade was available in generous quantities to refresh the thirsty ones. An equally ample supply of sandwiches, cake, salads, tea, coffee, etc., was in evidence for supper, and Mesdames Cockle, Stevens Wall, Packman and V. Johnson handled this feature in capital style. The other committees who were responsible for the picnic were the grounds committee of J. S. McLeod and E. Wall, and the finance committee, consisting of Mrs. Eakin and H. F. Packman. Those responsible for the affair take this means of thanking all who helped in any way whatsoever in making the picnic the big success it was.

The Sunday afternoon church service at the schoolhouse on May 29th was featured by an address on missionary work by Miss McGregor, trevelling secretary for the Presbyterian Women's Missionery Society, at the close of which the ladies were asked to remain after service for a conference, the outcome of which was the formation of the Wynndel branch of the W.M.S., with the following officers selected to take charge of the new organization: President, Mrs. R. C. Eakin; vice-president, Mrs. A. W. Mason; secretary, Mrs. H. F. Packman; messenger secretary, Miss F. Bathie; treasurer Mrs. E. Wall. The society starts off with a membership of ten, and they had their first meeting at the home of the president on Wednesday afternoon.

Crows Are Scarce

The recent increase from 10 to 20 cents per head in the bounty on crows has been a great incentive to get the Indians busy on the slaughter of these birds. Just how busy the Indians have been is shown in the business for Monday alone, when Provincial police Vachon paid bounty dues on 185 crows, among the big killers for Monday's delivery being Philip with 48, Eneas Basil with 49, and Nick with 30. To facilitate operations the latter the same day invested in a new Savage .22 rifle. Between May 1 and June 6 bounty has been paid on 685 crows and three horned owls, accounting for a distribution of $101.60. For all of 1920 but 60 cents bounty was paid on crows—the 10 cents a head paid on them last year and up till June 1st of this season, not being sufficiently attractive to stimulate crow destroyers to action.

Judge George D. Alden

Creston Chautauqua, Monday, June 13

Most Comfortable and Economical of Summer Shoes

FLEET FOOT

ENJOY the greatest foot comfort you have ever known in summer by wearing FLEET FOOT.

Enjoy the economy of having several pairs of FLEET FOOT at the cost of one pair of good leather shoes.

Wear FLEET FOOT right through the summer. Put on FLEET FOOT heavy shoes for work about the fields, garden and barn. Have the FLEET FOOT white shoes, oxfords and pumps to wear when work is done.

There are FLEET FOOT styles for every summer need, for men, women and children. Put the whole family in FLEET FOOT this summer.

Genuine FLEET FOOT shoes have the name Fleet Foot stamped on them. Look for it.

DOMINION RUBBER SYSTEM

Ask your Shoe Dealer for Fleet Foot and make sure you get Fleet Foot

67A

On Guard

"Eternal vigilance is the price of liberty." This is true in every walk and activity of life. It is true not merely of the nation, but of the individual. It is true in the realm of political reform, in the preservation of health, in the success of any business undertaking. The man who is indifferent to, neglects and sleeps on his job, cannot succeed. Failure under such circumstances is inevitable in the long run.

Once again the farmers of Western Canada have seeded their acres. It is to be hoped that, bearing the above adage in mind, they have used only good clean seed, the best that could be obtained. It is to be hoped, also, that to the full extent of their available equipment, and the time at their disposal, they have pursued the best accepted methods of farming and prepared the seed bed in the most approved manner.

The growing season (at the time of writing this article) has been all that could be desired, with copious rains and cool days which give promise of a strong rooting of the grain so that it will be in the best possible condition to withstand a dry period should such befall.

But "eternal vigilance is the price of liberty." There are many enemies to a growing crop in this western country. Farmers everywhere must remain alert and vigilent to combat these on every hand. There is the grasshopper scourge. Governments and municipalities have devised and outlined the best methods of fighting this pest, and those materials required to wage the battle have been procured. But official bodies cannot do it all. It remains for the individual farmer everywhere to do his share, to do it promptly and thoroughly. All the precautionary measures should be taken, and an ever watchful eye kept on developments. It is necessary to wage the battle against the grasshopper, not only to save this year's crop, but to insure the success of future crops which the rapid elimination of this danger requires.

Then there is the noxious weed. It takes many forms, but each and every variety is destructive, some, of course, more destructive than others. Noxious weeds have, through neglect, because of neglect in the past, ruined many a fine farm. They are still making headway, and a combined allied warfare by all agriculturists against them is one of the pressing needs of the present time. Noxious weeds cannot be fought by farmers singly. Despite the greatest care by scores of farmers, one or two indifferent and neglectful farmers can do irreparable damage to a whole district. The high winds of the west can seed an immense area of land with weeds just as effectively as a drill can seed them.

Farmers complain sometimes of excessive elevator charges taking an undue toll from the receipts of their year's labor; or of the prevailing high freight rates which have the same effect; or of the loss of so many cents a bushel resulting from a sudden drop in the market price. It is important, however, that they should become fully seized of the fact that noxious weeds, by decreasing the yield from their acres is taking, year after year, a heavier toll than any one of these things, and frequently a heavier toll than all of them put together.

Noxious weeds impose a loss of millions of dollars annually upon the farmers of Western Canada through decreased yield. They impose a further loss in threshing bills. They add more loss in a falling off in grade. Finally, they are a huge bill of expense for work in cleaning the land once it has been fouled, while the capital and sale value of any farm is enormously reduced from the presence of weeds, not only on the farm itself, but in the surrounding district.

Every farmer, therefore, should not only make it his personal business to clear his own land, and keep it clean, but he should actively interest himself in the affairs of his municipality and see that, through the enactment and enforcement of necessary laws for the protection of all, his whole district is cleaned up and kept clean.

You Always Get
full food value for your money when you eat
Grape-Nuts

Each golden granule of this attractive wheat and malted barley food is rich in nutriment for body and brain. Serve Grape-Nuts direct from the air-tight packet for breakfast or lunch.

Crisp - Delicious - No Waste

"There's a Reason" for Grape-Nuts

World Happenings Briefly Told

Oregon and Washington lumber mills cut 8,844,000,000 feet in 1920, the largest on record.

Watson Batchelor's Glasgow cattle reports show that Canadian steers sold at 19 and 20 cents per pound live-weight.

Emma Goldman, deported to Russia, is said to be pleading with her friends to obtain permission for her to come "home" to the U.S. to die.

Two sisters just graduated from Athens, O., high school have attended school ten years without missing a day or being late.

Hon. S. F. Tolmie, minister of agriculture, declined to accede to appeals that the "short" berry box be permitted again this season.

A powerful "funeral trust," reaping a toll of millions of dollars from Chocageans by maintaining high prices for funeral cars and hearses, is said to have been in operation in Chicago for years.

Six Japanese submarines have collided during naval manoeuvres off the coast of Kiushiu, and one of them has been seriously damaged. As a result the proposed long distance cruise of these craft has been postponed.

Janitor of the Ventor, N.J., city council chamber, is going to strike for bigger pay because, he says, after the League of Women Voters ends its meetings the floor is so littered with cigarette butts as to cause him extra work.

City planners should be able to forecast at least 25 years ahead in order to provide for the changes the airship will make in commerce, said John Ihladey, manager of the civic development department of the U.S. Chamber of Commerce.

PALE AND NERVOUS SCHOOL CHILDREN

Need Rich, Red Blood to Regain Health and Strength.

Many children start school in excellent health, but after a short time home work, examinations, hurried meals and crowded school rooms cause their blood to become weak, their nerves over-wrought and their color and spirits lost. It is a mistake to let matters drift when boys and girls show symptoms of nervousness or weak blood. They are almost sure to fall victims of St. Vitus dance, or drift into debility that leads to other troubles. Regular meals, outdoor exercise and plenty of sleep are necessary to combat the nervous wear of school life. But it is still more important that parents should pay attention to the school child's blood supply. Keep this rich and red by giving Dr. Williams' Pink Pills and the boy or girl will be sturdy and fit for school. The value of Dr. Williams' Pink Pills in cases of this kind is shown by the statement of Mrs. Watson, Grand Falls, N.B., who says: "In the spring of 1919 my daughter Thistle, then 12 years of age, began to show symptoms of nervousness which developed into St. Vitus dance. She seemed to lose control of her limbs and at times every muscle in her body seemed to be twitching and jerking, and the trouble seemed to be growing worse. We finally decided to give Dr. Williams' Pink Pills, and the result was better even than we had hoped for, and she is now enjoying the best of health."

You can get Dr. Williams' Pink Pills through any dealer in medicine or by mail at 50 cents a box or six boxes for 2.50 from The Dr. Williams' Medicine Co., Brockville, Ont.

It Had Been Used.

The young housewife, looking very pretty and workman like in a big green overall, was clearing out the pantry cupboard.

"Dickie," she cried to her young husband, who was smoking in the spick-and-span little drawing room, "I want you to bring me a mousetrap home tomorrow."

"But, Angel," cried the young man, "I brought you one home yesterday."

"I know, pet," called back the young bride, "but that one has a mouse in it."—Spanish River News.

All Alike.

If there's truth in the report that Lenine has gone crazy, they won't be able to distinguish him from the rest of the bunch.—Atlantic Constitution.

Ask for Minard's and take no other

Children Cry for Fletcher's

CASTORIA

Fletcher's Castoria is strictly a remedy for Infants and Children. Foods are specially prepared for babies. A baby's medicine is even more essential for Baby. Remedies primarily prepared for grown-ups are not interchangeable. It was the need of a remedy for the common ailments of Infants and Children that brought Castoria before the public after years of research, and no claim has been made for it that its use for over 30 years has not proven.

What is CASTORIA?

Castoria is a harmless substitute for Castor Oil, Paregoric, Drops and Soothing Syrups. It is pleasant. It contains neither Opium, Morphine nor other narcotic substance. Its age is its guarantee. For more than thirty years it has been in constant use for the relief of Constipation, Flatulency, Wind Colic and Diarrhoea; allaying Feverishness arising therefrom, and by regulating the Stomach and Bowels, aids the assimilation of Food; giving healthy and natural sleep. The Children's Comfort—The Mother's Friend.

GENUINE CASTORIA ALWAYS

Bears the Signature of

Chas. H. Fletcher

In Use For Over 30 Years

THE CENTAUR COMPANY, NEW YORK CITY

To Tap South Saskatchewan

Scheme Receiving Special Attention Of Provincial Government.

The proposed scheme for tapping the waters of the South Saskatchewan River to meet the industrial demands for Regina and neighboring towns is receiving the special attention of the provincial government. The system will embrace a pipe line from the Saskatchewan River near the elbow to Regina, a distance of 112 miles, at an estimated cost of seven million dollars.

Freedom from Asthma. Asthma is one of the most distressing troubles, sudden in its attacks and prolonged in its agonies. Frequently many things are tried, but nothing seems to give hope of relief. Dr. J. D. Kellogg's Asthma Remedy can be depended upon. Do not fail to get at once a package of this uniformly successful preparation.

Knicker.—That florist surely keeps in touch with the slogan, "Say it With Flowers."

Knocker.—What's his method?

Knicker.—Sends a bunch of forget-me-nots with each bill.

Minard's Liniment Lumberman's Friend.

The first mention of fountain pens is to be found in a book published in 1600.

Accidents In Saskatchewan.

Industrial accidents in the province of Saskatchewan during the month of April numbered 51, none of which were fatal. Of these 33 were accidents to employees on steam or electrical railways, and 18 amongst the other trades.

On the Marriage Day

Romance usually ceases and history begins, and sore corns begin to go when "Putnam's" is applied. It takes out corns, roots, branches, stems—no trace of a single corn left after Putnam's Painless Corn Extractor has done its work, 25c at all dealers. Refuse a substitute.

The making of artificial pearls is a considerable industry in France. The French craftsmen obtain fish scales from the Baltic fisheries, and use these sheeny scales to give glass beads the lustre of pearls.

NOTHING TO EQUAL

MINARD'S "KING OF PAIN" LINIMENT

For Sprains and Bruises

The first thing to do when you have an injury is to apply Minard's famous Liniment. It is antiseptic, soothing, healing and gives quick relief.

SUMMER
TOURIST FARES
— TO —
VANCOUVER, VICTORIA
AND PACIFIC COAST POINTS

THROUGH CANADIAN ROCKIES

CHOICE of ROUTES ON LAND AND SEA GOING AND RETURNING.

ROUND TRIP TICKETS
FROM POINTS
(Western) ONTARIO, MANITOBA, SASKATCHEWAN and from all stations CALGARY and EDMONTON (inclusive) in ALBERTA, (Via LOOMA, C.N. via TOFIELD, G.T.P.)

NOW ON SALE
Liberal Stopovers
Final Return Limit October 31, 1921.

SEE JASPER PARK AND MOUNT ROBSON

FOR FULL INFORMATION AS TO FARES, SERVICE, RESERVATIONS, ETC., APPLY TO ANY AGENT

CANADIAN NATIONAL RAILWAYS

True Bear Stories

By O-GE-MAS-ES (Little Clerk).

(Copyrighted)

An old Indian friend of mine named Robert Bear (still living), with whom I passed the spring on two neighboring stages in the flooded lands of the lower Saskatchewan many years ago, used to chat with me over his hunting experiences round the camp fire; same fire being built on a clay bottom, on the poles which formed the floor of each stage, and I have known the water rise very close to the floor, but this only for a short time and when the ice had jammed at the elbow of the Big River.

Robert was a sincere Christian and a devout member of the English Church which has done so much towards the work amongst the Indian tribes of the Northwest; his grandmother was, it is said an Esquimaux, while he was born and brought up amongst the swampy Crees of the lower Red River settlement. A splendid big game and fur hunter, he was remarkably cool in moments of danger as the following incidents will show.

At my request for a story one evening, Robert said, "I was in the employ of the Hudsons Bay Company at Fairford Post, situated at the north end of Lake Manitoba, and the master there had occasion to send an express packet of importance to Fort Garry; this I was to take alone and on foot, and I decided to strike a direct course through the bush and swamps. It was in the spring of the year and I was travelling light; a H. B. blanket 3 point; two spare pair of moccasins; a single barrel flint lock gun; tomahawk and scalping knife with some tea, tobacco and matches made up the outfit. I took no provisions, but would depend on game killed en route. The distance roughly speaking would be about 160 miles, and on my second morning out I started as usual at the first peep of daylight and after an hour or so walking came out on the bank of a small round lake, about a long stone throw across; on the other side directly opposite me were two black bears standing on their hind legs and wrestling. I at once slipped a trading bullet on top of the shot charge in my gun, opened the pan and tapped the stock to show the powder well up; just as I was occupied in this the bears dropped on their four feet, looked across at me and each taking different directions started at a clumsy gallop round the lake. One thinks quick in a moment of this kind and I was not prepared with my single barrel to meet both bears at once so I started to run and meet one of them, he came on at the same pace and when within a few feet I fired and killed him dead, then with my foot on his body I loaded as quickly as possible, but none too soon as the other bear was very close; taking careful aim I fired and killed him dead within a few feet of his mate."

"And then, Robert, what did you do?"

"I knelt down and thanked God for mercifully preserving my life (truly here was a lesson from an Indian, how few white men would have thought of their Maker). Well, my hunt was a good one, the bears were both young males and in prime condition; I decided to camp for a while and dry the skins so that I could put them in my pack and it would mean pocket money in Fort Garry; while the skins, after being carefully scraped, were drying, I cut a quantity of the meat up in thin strips and hung it on stakes in the smoke, this meaning grub for the trip. There was still a quantity of meat over and I did not want to waste the good food; fortunately there was a muskeg close and on pulling upon a lot of moss I came to ice and on that I piled the spare meat, then placed heavy logs over the cache to keep off Mister Wolverine.

This was the only exciting occurrence on the trip, but the next evening I struck a small Indian encampment and was received with the greatest hospitality as usual and in return I directed them to my bears meat cache and told them they were very welcome to the meat."

Many years after this Robert moved with his family to the south branch of the Saskatchewan and located on a small farm, where from this base he would go on extended hunts in the winter and crop his land in the summer time. About the same time or a year or so later I had started fur trading in the Stony Creek district (now Melfort), and on a trading trip to Cha-kas-ta-pa-sin's bands at Wa-we-a-ge-mow I was offered parts of three black bear skins and at once inquired what happened to the rest of the skins. Their story told me by Ne-soo-pa-tin-eyniew was that a huge old grizzily had wandered in from the plains (and not hibernating like the local bears) had found the winter dens of these unfortunates, dug them out, feasted on the meat and thus mutilated the hides; he had followed the track for some distance northwards and then dropped it. In the meantime the news of Mr. Grizzly's arrival had spread far and wide as they were rare visitors in the north country; Robert Bear was one of the first to hear of it and never having shot a grizzly he determined to track him if at all possible.

He was, I think, some three days on the trail, armed as before with a single barrel gun, axe and knife, but at this date percusion locks had replaced the old-time flint, and after considerable circling he found the track at the main Saskatchewan River below the Forks; the bear crossed the river here and took to the dense bush; finally the track freshened and Robert stopped, overhauled his gun, replaced the cap and then with a determination that it was either him or the bear to cross the Great Divide, he waited for a favorable wind, and then, stepping like a ballet dancer, he crept along the trail.

(To be continued)

Wash Day and Backache

WASH day is the least welcome day of the week in most homes, though sweeping day is not much better. Both days are most trying on the back.

The strain of wasning, ironing and sweeping frequently deranges the kidneys. The system is poisoned and backaches, rheumatism, pains in the limbs result.

Kidney action must be aroused—the liver awakened to action and the bowels regulated by such treatment as Dr. Chase's Kidney-Liver Pills. This favorite prescription of the well-known Receipt Book author will not fail you in the hour of need.

One pill a dose, 25c a box at all dealers, or Edmanson, Bates & Co., Ltd., Toronto.

Dr. Chase's Kidney-Liver Pills

Building For The Future

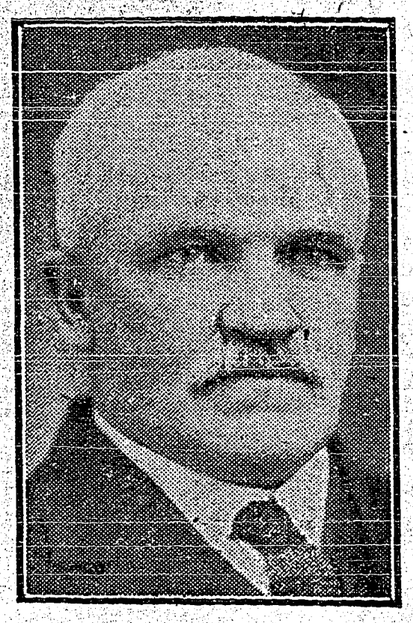

Hon. A. P. McNab, Minister of Public Works for Saskatchewan, whose department is erecting beautiful buildings at Saskatoon and Weyburn.

Bank President Sees Robbery

Watched Bandits Escape With $16,000 In Currency.

Minneapolis.—A bag containing $16,000 in currency was taken from two messengers of the Millers and Traders Bank by five bandits as they stepped from an automobile in front of the bank here. The bank is located just across the street from police headquarters, and members of the sheriff's force, court attaches and the president of the bank, Guy Thomas, watched the robbedy from across the street. The hold-up men escaped in an automobile, pursuing policemen losing trace of them in the heavy traffic.

Palpitation Of the Heart

Many people are kept in a state of morbid fear of death, become weak, worn and miserable, and are unable to attend to their household, social or business duties through this unnatural action of the heart.

To all such sufferers Milburn's Heart and Nerve Pills will give prompt and permanent relief.

Mrs. F. X. Gauthier, Tilbury, Ont., writes:—"During 25 years past I was greatly troubled with palpitation of the heart, and sometimes so much so that those around me thought I would die at any moment, being so much weakened by the sharpness of the palpitation which would last sometimes up to 3 hours. I had the doctor who kept me taking his medicine to overcome the disease, but to no effect. There was no change at all for the better. Two years ago a friend advised me to use Milburn's Heart and Nerve Pills. I began to use them at once, and at the second box I began to feel some relief, so I continued to use them according to directions and now I am perfectly well. Before using the pills I never weighed 100 lbs., now I weigh 117, and feel as if I were young although I am over 66 years of age."

Price 50c a box at all dealers or mailed direct on receipt of price by The T. Milburn Co., Limited, Toronto, Ont.

Crop Prospects Good in Manitoba

Country Well Organized to Cope With Hopper Menace.

Winnipeg.—With all conditions pointing to a banner crop, Manitoba farmers are generally optimistic regarding the yield this year, according to a report issued by the provincial agricultural department. The acreage, the report states is about normal. No actual harm has as yet been done by grasshoppers, but they are hatching generously in some places. The country, however, is well organized to cope with any situation which may arise from this pest.

Although seeding commenced later in some parts of Manitoba, the progress during May has been quite satisfactory. The large amount of plowing done last fall enabled rapid progress to be made with seeding, though in some sections all the barley has not been sown yet.

Give your local merchants a chance. Buy at home.

May Renew Anglo-Jap Treaty.

Tokio.—Great Britain, the Nichi Nichi declares, has requested that Japan permit the Anglo-Japanese alliance to continue another year. The two nations are definitely negotiating for a revision of the alliance, the newspaper says.

Promising Crops In B.C.

Victoria, B.C.—Official reports of the provincial department of agriculture for the month of May point to bumper fruit crops practically all over British Columbia.

Hope Of Ireland Is To Defeat Republican Army

Sir Hamar Greenwood Says Irish People Would Be Glad If Government Rid Them Of This Terror.

London.—Replying in the House to an attack on the Government policy of reprisals in Ireland and the Irish administration, Sir Hamar Greenwood, chief secretary for Ireland, said that the number of troops in Ireland was so short of the requirements that it had been impossible to provide guards for all public buildings. It was considered incredible, he said, that extremist Sinn Feiners should attempt to burn national possessions such as the customs house.

Two parliaments, said the secretary, had been elected in Ireland. The Ulster Parliament would soon be constituted and it would then be impossible to extend martial law in that area without the consent of the Ulster Parliament. If Southern Ireland failed to take advantage of the opportunity to assume the responsibility of good government in the south, a new situation would arse which the Government must face with all its resources.

With regard to reprisals, no officer below the rank of Brigade Commander was entitled to order them, and all serious abnormal acts were reviewed. If in any case innocent persons suffered by orders of a brigade commander, the secretary said, he would consider it a case for compensation out of the exchequer funds.

Official reprisals only operated in martial law areas and official reprisals were so rare as to be almost extinct. With regard to General Seeley's demand that reprisals should only be carried out on purely military grounds, and that no house should be destroyed unless used as cover for an ambush, and the occupants reasonably suspected of participating in outrages, the chief secretary promised to discuss the matter with the commander-in-chief and bring before him the points raised in this debate.

In concluding, he charcterized the "Irish republican army" as a negligible minority of the Irish people. The people, he declared, would be glad if the Government would rid them of this terror. He expressed the opinion that the hope of Ireland was first to defeat the "republican army" and then to encourage the coming together of the north and south, which had happily begun. The policy of the Government was to leave Ireland to the Irish leaders themselves to settle within limits clearly defined by the Government.

League Of Nations Society For Canada

Object Is To Make Vital Purpose of League.

Ottawa.—To make vital the objects and purpose of the League of Nations, the League of Nations Society of Canada was brought into being at a meeting in the Chateau Laurier which was attended by many of the most eminent leaders of Canadian public life.

Officers were elected, Sir Robert Borden being made president; Right Hon. Arthur Meighen, Hon. W. L. Mackenzie King and Hon. T. A. Crerar, honorary presidents; and Hon. N. W. Rowell and Hon. Dr. Beland, vice-presidents.

Hope Of B.C. Eldorado.

Victoria, B.C.—Hopes of discovery of a new Eldorado in Northern British Columbia are held by a group of experienced mining men, who, it is understood, are financing an expedition into the Cassiar district. Mr. Stuart Henderson, well-known lawyer and promoter, is said to be at the head of the enterprise.

Daylight Saving In Saskatoon.

Saskatoon.—The daylight saving bylaw carried by a majority of 90. There were 849 ballots in favor of the measure and 759 opposed. The city council will be asked to ratify the result of the vote at a meeting this week.

Contract Awarded For Irrigation Scheme

Work On 50 Mile Ditch Will Commence at Once.

Lethbridge, Alta.—Grant Smith & Company, and McDonald Limited, of Vancouver and Calgary, have been awarded the contract for excavation of six million feet of earth on the 50 mile of ditch for the Lethbridge northern irrigation project. The contract price was $1,660,279, which is a saving of about $470,000 on the original estimate of the government engineer, George Anderson, who had estimated the cost to be $2,130,000. If the remainder of the work is done at a similar saving, the total saving will likely reach $10 an acre which would reduce the capital outlay for the farmers to about $40 an acre.

The successful company will start work within two weeks, and expect to employ about 1,000 men.

Ottawa.—Hon. Dr. R. G. Brett, Lieutenant-Governor of Alberta, was elected president of the Dominion Medical Council at its session here. The chief item of business was the setting of papers for coming examinations.

Nelson, B.C.—Fire, the origin of which is at present unknown, completely destroyed the sawmill of the O'Neill and Mann Lumber Company at Boulder.

CLARK'S Canadian Boiled Dinner And Other Good Things

For Tired Housewives

—No potatoes to peel—no vegetables to prepare—no long cooking over a hot stove—simply heat and serve

CLARK'S CANADIAN BOILED DINNER

a complete and delicious dish well cooked and well seasoned in the great Clark Kitchens — Like all "CLARK GOOD THINGS" the cost is modest. Good at any time—essential for the unexpected guest. Keep an assortment of "Clark Good Things" on hand.

Made from Canadian Farm Produce and sold everywhere in Canada.

2-5-21

THE CRESTON REVIEW

Issued every Friday at Creston, B.C. Subscription : $2.50 a year in advance. $3.00 to U.S. points.

C. F. HAYES, Editor and Owner.

CRESTON, B.C., FRIDAY JUNE 10

None Should Thirst

While the Ontario government is preparing to implement the recent plebiscite on the question of importation of liquor, British Columbia is completing arrangements through her Government Liquor Board to see that none of her inhabitants or visitors go thirsty. Her motto might well be: "See British Columbia First and Quench Your Thirst." After June 1st there will be no trouble experienced in securing liquor, provided the transaction can be financed. Even the doughty Oriental is to be supplied with his favorite drink. According to a Canadian Pres dispatch from Victoria recently, the Liquor Board is to make a drive after the patronage of both the Chinese and the Japanese living on the coast. Liquor stores are to be opened in the Chinatowns of both Vancouver and Victoria, and special brands of liquors and drinks that appeal to the Chinese palate will be imported. A drive is also to be made to capture all the Japanese liquor business, and large quantities of "saki" are to be imported by the government. The official reason given for seeking out the Oriental trade is to put a stop to bootlegging among the newcomers from the Far East, but the real reason is that the government needs the reveaue. If there is any liquor purchaeed in British Columbia this year—and the hypothesis is absurd—the government intends to profit by it. Fabulous amounts have been suggested as the likely profit on the liquor business in the Coast Province, but at any rate the amount will run into several hundreds of thousands each twelve months. The revenue from permits alone will be huge. Visitor may secure permits good for a fortnight for a fortnight for five dollars and residents will pay the same amoune per year. Moreover, the visitor may carry his purchase to his hotel bedroom and drink at his leisure. Nothing could be easier or more comfortable. If British Columbia is not flooded with tourists from across the border and east of the Rockies in the Rockies in the coming months, it will be a matter of great surprise. If she is, her much boasted scenic charms will not be the only atrraction.—Saturday Night.

Painting
Papering
Kalsomining

JAS. ADLARD
CRESTON

MILK

Rich in Butterfat, and from Tuberculin-tested Cows

CREAM FOR SALE at all times

7 Quarts or 14 Pints for $1.00.

MOUNTAIN VIEW RANCH
WALTER V. JACKSON

BAKERY

Make Your Chautauqua Headquarters Here!

For quick service try our TEA ROOM and ICE CREAM PARLOR.

Full line of Bread, Cakes, Candies and Fruit.

SOFT DRINKS carried all the time.

BERT NORRIS
Postoffice Blk. CRESTON

Lister

(Crowded out last week)

Jos. W. Bell is a visitor at Chilliwack this week, where he is attending the provincial convention of the Great War Veterans' Association, as delegate from both the Lister and Creston locals.

Lieut. Col. Latta of the Land Settlement Board paid the Lister area an official visit this week, and is greatly pleased with the development that has taken place since his last call.

R. McLeod of the Speers store staff, Creston, was a business visitor here the fore part of the week, looking up orders for grocery supplies for the month

The Lister Trading & Supply Company store opened for business on Wednesday, and it looks like old times to see W. Mitchell behind the counter doing his best to supply the everyday needs of the Lister people. Just at present the stock is comparatively small, but is well selected, and very shortly the store will be quite well stocked with all the staple lines.

Geo. Chudley is in a fair way to get into the income tax paying class, having made quite a clean up on the sale of cabbage and tomato plants grown in a modest greenhouse of his own design and construction.

Big Ben, the dual purpose Shorhorn bull requisitioned by the Lister Stockbreeders Association, has arrived and is now in the custody of Chas. Burgess, who was previously selected to handle the animal. Big Ben is a splendid looking animal, weighing in the neighborhood of 1700 pounds, and is from the government experimental farm near Kamloops. This purebred sire will be a great convenience to cattlemen both at Lister and Canyon, and Peter McKay thinks the acquisition of the animal will help materially in strengthening the co-operative spirit that mutually animates the residents of both these districts.

Mrs. R. R. Piper's Death, Sunday

Mrs. Piper is dead. This is the news that reached citizens on Sunday morning, and brought with it a sorrow, mingled with which is just a touch of gladness; sorrow that so likable a friend and neighbor had passed away, and gladness that death brought merciful relief to one who had suffered much over a period of at least two years, considerable of which time she had been a patient in the Cranbrook hospital.

The late Mrs. Piper was a native of Michigan, being born in Albion, in that state, in 1878. She was married in 1903 although it was not until early in the spring of 1917 that she came to Creston to join her husband who had a few weeks previous accepted the position of accountant with the Canyon City Lumber Co., Ltd., and with which firm he remained until about a year ago, when he opened an office as accountant and auditor in Creston.

The funeral took place on Tuesday, the remains being taken to the Presbyterian Church where Rev. J. A. James conducted a most impressive funeral service, at which C. A. Eby feelingly rendered the solo, "I Called Upon the Lord," before a large concourse of friends who were on hand to pay their last respects, Messrs. M. J. Boyd, H. K. Outway, C. B. Garland, C. F. Hayes, E. Mallandaine and S. A. Speers officiating as pallbearers, and the remains were placed on the eastbound train and taken to Spokane, Wash., where interment was made in Greenwood Cemetery the following day, Mr. Mallandaine accompanying Mr. Piper on his sad journey and being with him at the burial rites.

Walter Henderson

Creston Chautauqua, Wednesday, June 15

In addition to a sorrowing husband, deceased leaves also to mourn her passing her mother and one brother at the old home at Albion; a sister, Mrs. Daley of Jackson, Mich., and another sister, Mrs. Perry of Spokane, who had visited here during the long illness, and who arrived again on Monday.

The high esteem in which deceased was held was shown in the many floral tributes sent by friends both at Creston and other points. Socially the late Mrs. Piper had the happy faculty of readily making friends and retaining their friendship, while in community effort, notably in the Red Cross activities during the war, and the volunteer hospital work during the flu epidemic at the end of 1918, she rendered much useful service in her characteristic unassuming fashion. In the passing of such a likable and useful citizen Creston sympathizes greatly with Mr. Piper in the taking of a life partner who had in the fullest sense of the term been a worthy helpmeet over a married life of almost eighteen years.

Wynndel Suffers Another Defeat

Quite a nice variety of the good, bad and not so worse varieties of baseball was served up at Creston in the game on Sunday afternoon between the Creston and Wynndel teams, in which Wynndel sustained its third consecutive defeat at the hands of the locals—this time by a cricket score of 18 to 11.

As the score indicates, the clash was considerable of a slugfest, with an added feature of a half a dozen passes issued by Bruce, who also rode three others via the hit by pitcher route. Ogilvie was also quite generous in the same direction passing a couple as well as giving free transportation to a couple more by the h.p. process.

The real feature of Creston's play was on the offensive, Taylor chalking up a home run, and Telford and Craigie each nicking Ogilvie for triples. On the defensive "Copper" Botterill made his debut as an outfielder and made quite a creditable showing in the right pasture. At short, Hall had the best day of the season so far, and when he was going right Bruce had the goods they couldn't hit, with ten strikeouts to his credit. For six innings he turned them back scoreless, but his lapse in the third was most disastrous, no less than seven counters put over in that frame.

Don. Dewar started for Wynndel, both with the willow and on the field. He worked like a horse all day, going after everything hit out into his territory; and the more difficult the chances the more pep he put into his play. Cameron was the premier bitter, with a three base hit to his credit. Harry Bathie made his first appearance, and while hitting somewhere up to form was away off in his field work. The players and score:

CRESTON		WYNNDEL	
Long, 2b	2	Wilcox, c	1
Telford, c	3	Benadetti, lf	0
Taylor, 3b	2	K. Dewar, 1b	2
Craigie, cf	2	Bathie, ss	2
Hall, ss	1	Johnson, 2b	1
McKelvey, 1b	2	D. Dewar, 3b	3
Bruce, p	2	Cameron, rf	1
Romano, lf	2	Ogilvie, p	1
C. Botterill, rf	2	Wallace, cf	1
	18		11

Creston	3	3	0	0	3	6	2	1	x—18
Wynndel	0	0	7	0	1	0	3	0	0—11

There was quite a good turnout of spectators, and the club treasury expanded a little better than $5 on the thank offering of the crowd.

FOR SALE—Grade Shorthorn milch cow, due to freshen about June 1st. good butter cow. H. H. Taylor, Creston.

LAND FOR SALE

Sub-lot 54 of Lot 4595, containing 160 acres, approximately 120 acres good land, considerable timber, small stream on property, situated about a mile from the Alice Siding school. Price $4000. Terms. For further particulars apply to the owner, G. A. M. YOUNG, Creston, B.C.

Farm Sale Notes

What do you intend to do with your sale notes? Bring them to this Bank for discount or safe keeping. You will find prompt, courteous and complete banking service at our nearest branch. 371

IMPERIAL BANK OF CANADA
CRESTON BRANCH,
C. W. ALLAN, - - - - Manager.

NEW FURNITURE

With Spring cleaning completed and the holiday season just ahead with its prospects of company or longer-staying visitors some new furnishings may be needed. Some of this week's arrivals in the Furniture department may possibly be just what you require. The new lines include—

White Enamel Dressers. Dressing Tables and Cheffoniers, Kitchen Cabinets, Kitchen Tables, Drop Leaf Tables, Children's Chairs Rocking Chairs, Dining Room and Kitchen Chairs. Iron and Wood Bedsteads in different widths. Mattresses at different prices.

These were all purchased at exceptionally favorable prices, and we pass these sterling values on to you at the closest possible margin of profit. We would be pleased to have you call and inspect these lines.

S. A. SPEERS
GENERAL MERCHANT.

Crockery Specials

We are opening a crate of the above in Clover Leaf and Plain White, which we have just received from England:

CLOVER LEAF

Cups and Saucers, per doz	$4.25
6-inch Plates, per doz	2.50
7-inch " "	3.35
8-inch " "	4.00
9-inch " "	4.50
9-inch Soup Plates, per doz	4.00
Baker's, 7 inch, each	50c.
Baker's, 8-inch, each	75c.

Bowls at 40c, 50c, 55c.
Sugar Bowls, $1.00
Jugs, 50c, 60c, 65c.

PLAIN WHITE

Cups and Saucers, per doz	$3.50
6-inch Plates, per doz	2.10
7 inch " "	2.75
8-inch " "	3.25
9-inch " "	3.50

Baker's and Scallops, 50 and 75c.
Cereals, 20c. each.

50 sets Aluminum, 3 pieces to set Special—$2.00 per set

GLASS CHURNS, $3.75, $4.50

Creston Mercantile Company
LIMITED

ICE CREAM

We have fitted up an up-to-date Ice Cream Parlor, and are prepared to serve you with anything in the Ice Cream line.

Vortex Sanitary System of individual cups and dishes used throughout.

Coolest place in town. Good service and cleanliness our motto.

Fresh Bread Daily

at lowest prices.

Pay us a visit.

Butterfield & Son

Wynndel

Is there any Meat in the House?

This is the first question that presents itself to the housewife if an unexpected visitor drops in for a meal. But why worry?

Shamrock Brand
Hams and Bacon
Finest Quality
Cooked Ham
Lunch Meat
Bologna, &c.

are always to be had here. In meats nothing quite equals 'Shamrock' products.

P. BURNS & CO., Ltd.

TENDERS FOR BUILDING SCHOOL

Sealed tenders will be received until Wednesday, June 15, 1921, for the construction of an addition to Erickson school, 24 x 36 feet, according to plans and specifications supplied by Public Works Department, in the hands of the secretary, R. M. Telford, where they can be had or seen.

Tenders to include excavating 14 x 16 x 9 ft. cellar, and also painting exterior and interior.

Certified cheque for 10 per cent. to accompany tender, which will be returned to unsuccessful bidders. Work to be completed by end of August, 1921.

ERICKSON SCHOOL BOARD.

Ford Prices

Touring Car	$889.80
Runabout	823.72
Truck	973.04

with Lighting and Starting.

Tractor, without starter,	$828
Oliver Two-Bottom (12 or 14 in.) Plows	170
Oliver Double Disc	185

All the above prices f.o.b. Calgary.

Guaranteed Overhauls

If you consider getting your car overhauled—any make—or any repairs, we have mechanics that can do it, and we guarantee the work.

We have several good buys in second-hand cars. Call and see them.

Creston Auto & Supply

R. S. BEVAN, Prop.

Shoe Repairing

Men's Half Soles, $1.25
Women's Half Soles, $1.00
Guaranteed for 6 months.

Alex. Mirabelli

Shoemaker - - CRESTON

Wynndel to Have Real Co-operative

While of late there has been much talk in various quarters of establishing co-operative stores, Wynndel is the first centre to make a definite move at actully opening one of these retail establishments, and from all appearances the store will be doing business in its own premises before the end of the month.

Wynndel Co-Operative Trading Association is the registered name of the new firm, which up to the present has sold about $2000 worth of capital stock, at $25 a share. A splendid site has been secured in a 50-foot lot on the Paul Hagen ranch, just across from the postoffice. For the present a store building 24 x 16 feet will be erected, which at the outset will be stocked with strictly staple lines, and the business will be on the spot cash basis. For the berry season an ice cream parlor will be provided and along with the frozen delicacy there will also be available a full line of soft drinks, fruits, confectionery and smokes.

John Bathie has been selected as chairman of the association's board of directors, with H. Rosindale as secretary treasurer; and associated with them on the directorate are Mrs. H. A. Bathie, and Messrs. A. H. Piggot, Joe Wigen, E. Uri, F. Penson, W. Cooper and Mr. Kelf. No annuncement is made as yet as to who will be chosen as manager of the store, but as some of the directors have had previous experience in handling businesses of the sort no time is being lost in placing orders for the stock necessary to open the store with. If there is anything to the old saying that has it that opposition is the life of trade, the high cost of living at Wynndel should have quite a dent in it, as the new store of the Trading Association gives the Duck Creek section no less than three retail emporiums.

Creston's School Report for May

HIGH SCHOOL—C. M. Brousson, B.Sc., Principal.

Number attending 21. Average attendance 19.71.

Highest standing: Matriculation—Dorothy Stark. Advanced—Harry Compton. Preliminary—Violet Morrow.

Perfect attendance and punctuality—Louise Bevan, Rose Cherrington, Harry Compton, Ruth Compton, Arthur Gobbett, Hazel Hobden, Eva Holmes, Keith Littlejohn, Dorothy Stark.

DIVISION I—G. P. Smith, Principal.

Highest standing: Entrance—Robert Hetherington, Robert Moore, Freda Lewis. Fourth Reader—Edith Crawford, Ivin Compton, Herbert Manuel.

Perfect Attendance—Sydney Bell, Ivin Compton, Robert Crawford, Robert Hetherington, Charles Holmes, Freda Lewis, Keith Lidgate, Herbert Manuel, Clara Morrow, Delvin Payne, Dean Pearrs, Alister Ross, Teddy Staples, Eva Webster, William Asher.

DIVISION II.—F. H. Pearce, Teacher.

Perfect Attendance—Ruth Asher, Leslie Boffey, Ted Bush, Ben Crawford, James Cherrington, Ray Oatway, Henry Webster, George Winch, Edith Couling, Lloyd Couling, Ollie Christie, Lizzie Lewis, Helen Moore, Albert Sherwood, Myrtle Taylor.

DIVISION III.—Miss Irvine, Teacher.

Highest standing: Senior Second—Clarence Staples and Harold Speers equal, William Bush, and William Manuel equal, Elva Taylor. Junior Second—Muriel Oatway, Arthur Couling, Cletus Schade and Rophina Androsow equal. First Reader—Dora Spratt, Louise Pendry.

Perfect Attendance—Rophina Androsow, Eva Bolton, Roary Bolton, Donald Bolton, William Bush, Ena Christie, Arthur Couling, Letty Couling, Clarence Doble, Lionel Downes, Catherine Embree, Norman Finlayson, Alex. Henderson, Jean Henderson, Thomas Kittleson, Ethel Lewis, Lily Lewis, William Manuel, Madeline Moore, Walter Nickel, Muriel Oatway, Cletus Schade, Harold Speers, Dora Spratt, Margaret Walker, Edith Wilson.

DIVISION IV.—E. G. McLeod, Teacher.

Highest Standing: First Reader—Laura Holmes, Randall Payne, Jean McCreath. Second Primer—Betty Speers, Mary Goodwin, Gwen Webster. First Primer—Hilda Payne, Wilbert Lelliott, Billy Bayle.

Perfect Attendance—Harold Beninger, Lyda Christie, Earl Christie, Frank Crawford, Wilbert Doble, Levi Doble, Jean Fisher, Euphemia Fisher, Mary Goodwin, Laura Holmes, Edith Lewis, Ada Lewis, Evelyn Linn, Cathie Mawson, Jean McCreath, Mervyn Oatway, Hilda Payne, Randall Payne, Betty Speers, Aileen Spratt, Lillian Trevelyan, Gwen Webster, Billie Bayle, Dorothy Smith, Dora Nickel.

GENUINE ASSISTANCE TO FARMERS

That this Bank is anxious to assist the agricultural development of Canada is shown by the fact that two-thirds of our borrowing customers are farmers.

An application for credit from you will be given the most considerate treatment. 585

THE CANADIAN BANK OF COMMERCE

PAID-UP CAPITAL - - $15,000,000
RESERVE FUND - - $15,000,000

CRESTON BRANCH, C. G. Bennett, Manager.

DOING ANY BUILDING or FIXING UP ?

We can supply

Portland Cement
Lime
Shingles
Lath
Lumber
all sizes and grades.

Canyon City Lumber Company
LIMITED

Why We Sell "Auto-Shoes"

We have been in the tire business a good while. We have sold them all. We know the "stayers"—the tires that give mileage, that are dependable, that never vary in performance.

We put Ames Holden "Auto-Shoes" in that class and we know that once you fit a set you will come to us regularly for them.

Because they are real value—mileage that costs less—dependable tires, made by a dependable firm, guaranteed to the last shred.

If our roads are knocking the "stuffing" out of your tires come to us and let us fit your car with a set of Ames Holden "Auto-Shoes." You'll be quite satisfied with your investment.

AMES HOLDEN "AUTO-SHOES"

Cord and Fabric Tires in all Standard Sizes

Embree's Garage

Phone 90 : : CRESTON

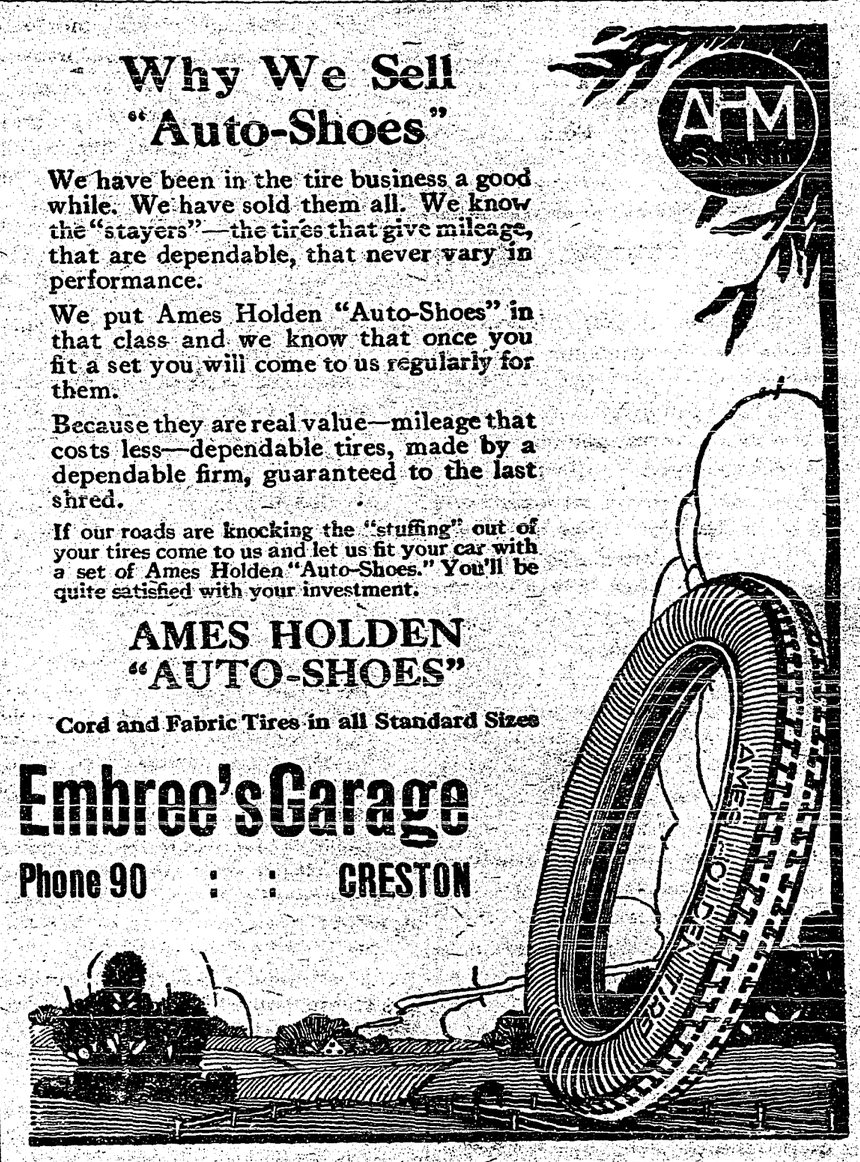

Alice Siding

R. Stewart is the first Valley strawberry shipper this season. He had two crates of choice ripe fruit to market on Monday. E. Trevelyan, on the Bridge place, was still earlier, though he had not the quantity, a half crate on Saturday being his best effort.

Principal Steel of Alice Siding school, spent the latter part of the week at his home in Nelson.

Report has it that the C.P.R. fencing crew will resume operations next week, on the right of way between here and Duck Creek.

R. Beazer is employed at Erickson at present, at which point he has a tie hauling contract.

The quite heavy rain on Tuesday morning furnished at least another half inch of moisture, and the local vegetable crop is coming along in record fashion.

The sale of tickets for Caeston's six-day Chautauqua was handled by Principal Steel in this territory, who reports quite a healty demand for the pasteboards.

Manager Kelly on the Alderson ranch has lent quite a helping hand in ridding Alice Siding of the gopher nuisance. Up to last week his showing was just a little shy of 500, which had been taken on a seven-acre tract of the Alderson ranch.

A recent issue of the London Daily Mirror shows a picture of Lord Sholto Douglas and his recent bride, taken immediately after their wedding in London, England. He is readily recognized by anyone at all acquainted with him here. The feature of the bride's costume, according to the Mirror's writeup was a couple of strings of pearls, one of which was valued at $25,000.

Marietta La Dell

Creston Chautauqua, Wednesday, June 15

Synopsis of Land Act Amendments

Minimum price of first-class land reduced to $5 an acre; second-class to $2.50 an acre.

Pre-emption now confined to surveyed lands only.

Records will be granted covering only land suitable for agricultural purposes and which is non-timber land.

Partnership pre-emptions abolished, but parties of not more than four may arrange for adjacent pre-emptions with joint residence, but each making necessary improvements on respective claims.

Pre-emptors must occupy claims for five years and make improvements to value of $10 per acre, including clearing and cultivation of at least 5 acres before receiving Crown Grant.

Where pre-emptor in occupation not less than 3 years, and has made proportionate improvements, he may, because of ill-health, or other cause, be granted intermediate certificate of improvement and transfer his claim.

Records without permanent residence may be issued, provided applicant makes improvements to extent of $300 per annum and records same each year. Failure to make improvements or record same will operate as forfeiture. Title cannot be obtained in less than 5 years, and improvements of $10.00 per acre, including 5 acres cleared and cultivated, and residence of at least 2 years are required.

Pre-emptor holding Crown grant may record another pre-emption, if he requires land in conjunction with his farm, without actual occupation, provided statutory improvements made and residence maintained on Crown granted land.

Unsurveyed areas, not exceeding 20 acres, may be leased as homesites; title to be obtained after fulfilling residential and improvement conditions.

For grasing and industrial purposes areas exceeding 640 acres may be leased by one person or company.

Mill, factory or industrial sites on timber land not exceeding 40 acres may be purchased; conditions include payment of stumpage.

Natural hay meadows inaccessible by existing roads may be purchased conditional upon construction of a road to them. Rebate of one-half of cost of road, not exceeding half of purchase price, is made.

PRE-EMPTORS' FREE GRANTS ACT.

The scope of this Act is enlarged to include all persons joining and serving with His Majesty's Forces. The time within which the heirs or devisees of a deceased pre-emptor may apply for title under this Act is extended from for one year from the death of such person, as formerly, until one year after the conclusion of the present war. This privilege is also made retroactive.

No fees relating to pre-emptions are due or payable by soldiers on pre-emptions recorded after June 26, 1918. Taxes are remitted for five years.

Provision for return of moneys accrued, due and been paid since August 4, 1914, on account of payments, fees or taxes on soldiers' pre-emptions.

Interest on agreements to purchase town or city lots held by members of Allied Forces, or dependents, acquired direct or indirect, remitted from enlistment to March 31, 1920.

SUB-PURCHASERS OF CROWN LANDS.

Provision made for issuance of Crown grants to sub-purchasers of Crown Lands, acquiring rights from purchasers who failed to complete purchase, involving forfeiture, on fulfilment of conditions of purchase, interest and taxes. Where sub-purchasers do not claim whole of original parcel, purchase price due and taxes may be distributed proportionately over whole area. Applications must be made by May 1, 1920.

GRAZING.

Grazing Act, 1919, for systematic development of livestock industry provides for grazing districts and range administration under Commissioner. Annual grazing permits issued based on numbers ranged; priority for established owners. Stock-owners may form Associations for range management. Free, or partially free, permits for settlers, campers or travellers up to ten head.

Helps a Weak Throat Strengthens the Voice Relieves Bronchitis

By Breathing the Healing Balsams of Catarrhozone, You Are Made Well Without Using Drugs.

You breathe through the Catarrhozone inhaler medicated air that is full of healing, soothing balsams; full of piney antiseptic essences that resemble the air of the pine woods in the Adirondacks. This piney vapor has a truly marvelous action on weak throats. It brings strength and health to the bronchitic, stops that hacking cough and difficult breathing. You can't find anything for weak-throated people more beneficial than Catarrhozone. It means heaven on earth to the man that has had bronchitis, catarrh or throat irritation. You will realize this the first time you use Catarrhozone which is a scientific preparation specially designed for diseases of the nose, throat and bronchial tubes. Get the large size, it lasts two months, costs $1.00. Medium size, 50c; sample size, 25c. All storekeepers or the Catarrhozone Co., Montreal.

A Jolt To The Wheel

By Julia Logan Archibald

It really happened. There are people who would doubt it; they would say that the American stage is too well marshalled for such occurrences. But they never knew Cary Merle. And they never knew Kenton Gray.

She could not be catalogued; she was too elfin—slight and fine, too elusive and rare. She was only half American. Her mother had been a great Spanish dancer, whose stage career had ended when she married a southern aristocrat. Cary danced from babyhood. Teaching her was the only outlet for her mother's genius. Dancing was woven into the child's play; it was part of every mood—as natural as breathing. She herself did not dream how wonderful she was and her father's family frowned upon any trace of the mother's disapproved though glorious past.

Now she was alone, all her near relatives dead. For a year she had been struggling in New York. She had gone to managers. She was not the usual dancing type—was not in their dictionary, and they would not even give her the opportunity to show she could dance. At last one of them, calculating her decorative effect, gave her a chorus job in the beautiful fantastic opera, "The Enchanted Road."

Kenton Gray was the composer and haunted every performance and every rehearsal with his kind, though weary smile. The opera represented blood and tears, and at last the bloom of life to him. He had had a sort of tragic existence until the tremendous success of this opera, and even now was not quite happy in its production.

The company was soon to sail for a London season—at least all except Trix, the premiere danseuse, who was shortly to accomplish matrimony. Kenton Gray had never been pleased with her, though technically she was perfect, but as the weeks passed and no one was found worthy to take her place, the troubled look sank deeper into his eyes.

The company adored Cary. She made you feel you were somebody else, the person you always wanted to be. Nobody was jealous of her. She never got anything definite that anybody else wanted. She just drifted, carelessly shedding light for others to bask in. If men loved her, they never told her so. It was like loving an elf or a nymph—she seemed so detached, so intangible.

Kenton Gray had singled her out from the first—in an absent-minded sort of way. He used to call her to sit by him sometimes during long tiresome waits. He talked to her about her old home in Charleston, her father and mother, and his manner was always quite fatherly. Her happy chatter seemed a little stifled with him.

The orchestra leader, Leon Vallon, was a queer genius, a sort of protogee of Kenton Gray's. He and Cary were great friends.

"Why is he always so sad?" she asked one day when no name had been mentioned.

"Oh, I don't know," he said, "just the loneliness of genius, I suppose. And then he's troubled about the dancer. You see most people wouldn't understand. I don't think he understands himself, but he's put his whole ideal of love into that role—the enchantress—and perhaps nobody will ever do it to please him—unless, perhaps—well he's always be disappointed in it perhaps."

"It's too bad," she said mistily, "he can't be happy in it—it's so beautiful. It's the enchanted road of life. Why, it makes me happy and I'm only a little spot of shrubbery alongside of it. Oh, if—if he only could!"

Then it was that the idea struck Vallon. He had often played for Cary to dance, just for the sheer joy of it and he had a dim realization that her dancing was unusual, and perhaps he had a dim realization of something else too.

But now Vallon's soul was stirred, and so it was he hatched the plot. Walburn, the producer, was to sail the next day, two weeks ahead of the company. Some English dancer would be secured—of very doubtful quality.

Vallon told Trix, who readily consented to be his accomplice. "But do you think she'll do it? Has she the nerve? She is about as practical as a frolicsome kitten."

When he went to Cary she looked bewildered, her lips trembling. Then she said she would.

At seven-forty that night she was peering into a cracked mirror in the dressing room putting the last touch of make-up on the end of her tip-tilted nose. Later, out in front, she moved in a daze, but, at Vallon's scolding eye, she managed little make-believe smiles as she tripped at the end of her line.

The act was nearing the end. The chorus line was swinging down stage preparatory to going off at the other side. Cary was the last of the line.

The lights were lowered and the spotlight turned on for Trix's dance, but there was no Trix. (Trix could faint as casually as a Jane Austin heroine.)

Cary stood stock still until she was alone on the stage.

She was panic-stricken. She could not move until she saw Vallon's face in the shadows and his hand beckoning her.

She reached the spot of light in the centre. The stage manager was all but shouting at her from the wings. Walburn's figure, in his box, shot upright like a pillar of darkness. A strange emptiness and stillness seemed to close in around her. And somewhere out in front she knew was Kenton Gray groping his way toward his own enchanted road.

Then the orchestra began to call to her, rising and falling in rhythmic melody. Her body began to sway with the music, as lithely as a flower bends on its stem.

The spotlight followed her, the stage director became quiescent, and Cary began to dance. Her face was alight with a soft seraphic smile, and the audience held it's breath.

She began in a slow swinging motion, like the rising and falling, in circles of flight of a bird, a little white night-bird all ashimmer with silver-blue moonlight. Fountains of melody rose and swelled and burst in a myriad bright drops of ecstacy, while her little feet danced with the light exquisite patter of a faerie host.

Round and round she danced in widening circles. Now she became a gray-blue curling wreath of smoke afloat in low shadowy chords of sound. It was all in the night and somewhere were the moon and stars and cloudless sky, and the tinkle of faerie bells. Formless dreams floated into the hearts of those who saw and peace hung upon a young and sinless world.

Her swinging grew to whirling and the whirling into swirling, until she became a mere scintillating spot, mad in a maze of color. At last, atilt upon her toes, with arm stretched wide, she skimmed down the whole length of the stage; as the curtain went down, her head drooped and she sank into a heap before the footlights, drowned in her own glory.

They picked up the limp little form and bore it to the dressing room. The terrible storm of applause thundered madly, until the manager appeared with uplifted hand to say that Senorita Carita was indisposed. If possible she would reappear during the last act, and on succeeding evenings, in one of her original dances.

It was fifteen minutes later that Cary opened her eyes and let them rest comfortably upon Kenton Gray's face, while the orchestra played dreamily out in front. In some man's way of his he was keeping the crowd away from her. She took him quite as a matter of course, and when he paused in the chafing of her hand and smiled to see her returning strength, she was glad he was no longer sad. She brushed back a lock of hair from his forehead, as if she had done it a hundred times before. Then she closed her eyes again.

He leaned nearer her, breathing fast. "Cary," he hurried, "Walburn will be here in a few moments with a contract for you to sign. You're the sweetest little thing that God ever made. All I want is you! That's all I ever wanted. You don't need to dance for Walburn. It's like buying and selling Heaven. Can't you—do you—love—"

Her eyes opened slowly. "Oh, yes," she said languidly, "I do, I have all along, of course. That's why I—I didn't mind jogging the wheel of f-fate a little."

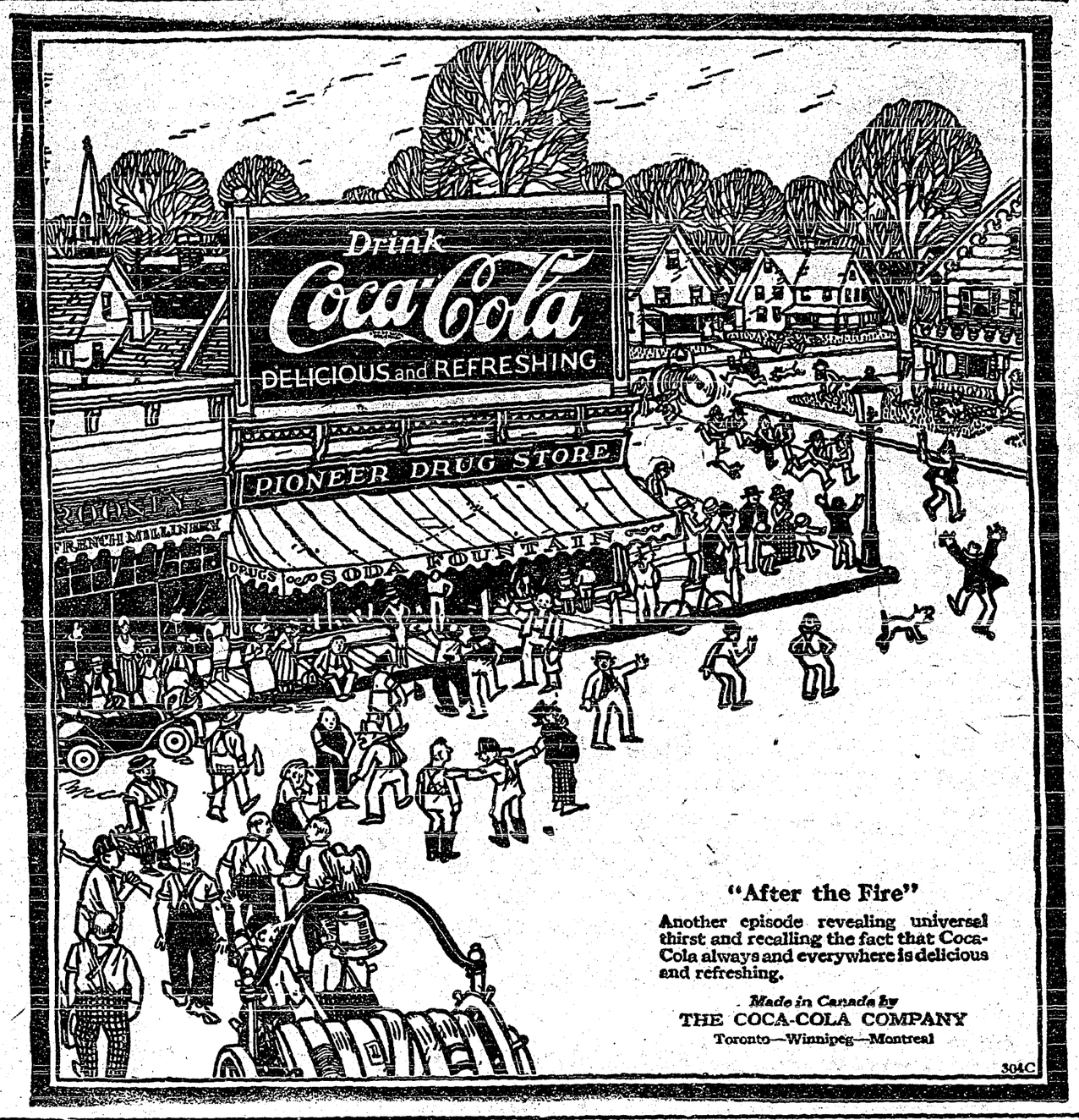

"After the Fire"

Another episode revealing universal thirst and recalling the fact that Coca-Cola always and everywhere is delicious and refreshing.

Made in Canada by
THE COCA-COLA COMPANY
Toronto—Winnipeg—Montreal

304C

The Elusive Maid.

Joan believed in open and frank friendship with young men, without any sentimentality. One young man gave her an endless amount of trouble.

One evening he plucked up courage and said to her: "I say, look here, jolly old Joan. Let's get married."

She replied, with a laugh: "Good heavens! Who'd have us, old thing?"

Use MURINE FOR EYES
Irritated by Sun Wind Dust and Cinders
RECOMMENDED AND SOLD BY DRUGGISTS AND OPTICIANS
WRITE FOR FREE EYE BOOK. MURINE CO. CHICAGO

Remember this package and forget your tea troubles. The Bodwell Co. Ltd.

20

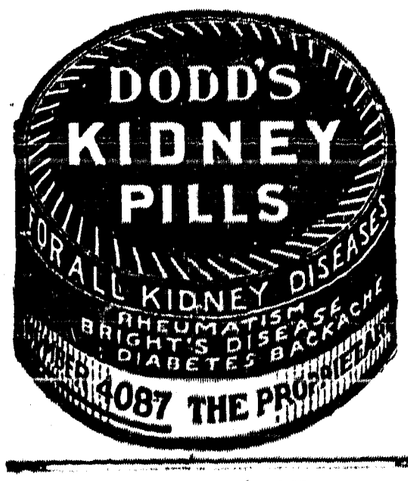

MACDONALD'S Cut Brier

More Tobacco for the Money

"The Tobacco with a heart"

Canada's best buy—the ECONOMY Package
½lb-85¢

JOSEPH DROUIN, of Montreal, declares he suffered six years with dyspepsia, but six bottles of Tanlac made a new man of him—Gained 35 pounds.

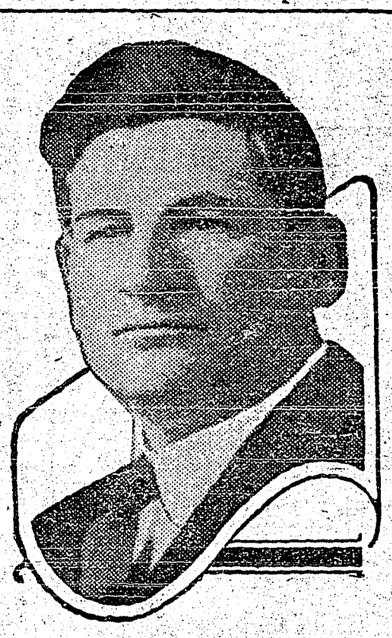

"I could hardly believe my own eyes when I stepped on the scales after taking six bottles of Tanlac and found I had actually gained thirty-five pounds in weight," said Joseph Drouin, 2194 A, St. Denis St., Montreal, who, for the past twenty-six years, has been passenger conductor on the Canadian Pacific Railway and is well and favorably known along the line of his run between Montreal and Mount Lauriers.

"Before I started on this medicine I was in a bad way. For years I'd had to take my meals here, there and everywhere and, as the result of this irregular eating, my internal machinery got all out of working order. I lost all desire for food and what little I ate would form gas and bloat me up until I could hardly breathe. I became so nervous I couldn't sleep at all well at night and was often so tired in the mornings I didn't care whether I took my train out or not. I fell off twenty-five pounds in weight and became alarmed about my condition, for I had tried all sorts of medicine without getting any relief.

"Then, one day I read a statement in the paper which decided me to give Tanlac a thorough trial. Well, I never would have believed any medicine could do a man so much good in such a short time. It quickly settled my stomach and gave me such an appetite that I could eat three good square meals a day and no longer have any trouble with indigestion or gas and I sleep so well at night, even when on the road, that I think it would take a collision to wake me up. I now turn the scales at two hundred and ten pounds, which is ten pounds more than I ever weighed in my life and feel better in every way than I have for a very long time. Tanlac is the best medicine I ever tried."

Tanlac is sold by leading druggists everywhere.

Closed Season For Beaver.

In order to give the utmost protection to beavers in the province, a bill has been passed by the Manitoba Legislature whereby no beaver may be killed in this province north of the 53rd parallel after May 1, 1921, until November 1, 1925.

WOMEN OF MIDDLE AGE

May Pass the Critical Period Safely and Comfortably by Taking Lydia E. Pinkham's Vegetable Compound.

Regina, Sask.—"I was going through Change of Life and suffered for two years with headache, nervousness, sleepless nights and general weakness. Some days I felt tired and unfit to do my work. I gave Lydia E. Pinkham's Vegetable Compound a trial and found good results, and I also find it a very helpful Spring tonic and useful for constipation from which I suffer much. I have recommended Vegetable Compound to several friends, and am willing you should publish this."—Mrs. MARTHA W. LINDSAY, 810 Robinson St., Regina, Sask.

If you have warning symptoms such as a sense of suffocation, hot flashes, headaches, backache, dread of impending evil, timidity, sounds in the ears, palpitation of the heart, sparks before the eyes, irregularities, constipation, variable appetite, weakness, inquietude, and dizziness, get a bottle of Lydia E. Pinkham's Vegetable Compound and begin taking the medicine at once. We know it will help you as it did Mrs. Lindsay.

Addressing Letters

System Used By Spain Must Save Much Time.

Is our method of addressing an envelope, I wonder, the best one? In Spain the method adopted is exactly the reverse to ours. The name of the country to which the letter is to be sent is written at the top of the envelope, the name of the town next, and on the following line the personal or private address, while on the last line the name of the addressee is inscribed. I suppose the sorter arranges his letters according to the name of the country first, town next, precinct of that town last, while the postman and the recipient only are concerned with the name on the enevelope, so that the saving of time which this system must effect seems to contradict the impression that the Spanish are "inefficient." Can there be any reason not readily apparent, which has kept other countries from adopting this system?—The Westminster Gazette.

For years Mother Graves' Worm Exterminator has ranked as a reliable worm preparation and it always maintains its reputation.

Information For Tourists

Canadian Pacific Railway Issue Directory of Hotel and Boarding Houses.

The Canadian Pacific Railway have recently issued a directory of Hotels and Boarding Houses in Canada located along its lines. This booklet gives the names of the hotel or boarding house, proprietor, whether American or European plan, number of rooms, rate per day, rate per week, and the distance from the station.

Information contained therein will prove invaluable to the tourist in planning a trip.

Skeletons of Warriors Found

Thought to be Soldiers of William the Conqueror.

Fifteen skeltons have been discovered at Willingdon Hill, Eastbourne, England, during excavations for road widening. An iron dagger was also found.

It is thought that the remains are those of warriors buried after the Battle of Hastings in 1066. The hill is situated near Pevensey Bay, where William the Conqueror landed.

Twelve years ago, when similar discoveries were made, daggers were found in ribs and spearheads in skulls.

WHEN BABY IS ILL

When the baby is ill; when he cries a great deal and no amount of attention or petting makes him happy, Baby's Own Tablets should be given him without delay. The Tablets are a mild but thorough laxative which regulate the bowels and sweeten the stomach and thus drive out constipation and indigestion; break up colds and simple fevers and make teething easy. Concerning them Mrs. Desire Theberge, Trois Pistols, Que., writes: "I am well satisfied with my use of Baby's Own Tablets. I have found them of great benefit to my baby when he was suffering from constipation and I can strongly recommend them to other mothers." The Tablets are sold by all medicine dealers or by mail at 25 cents a box from The Dr. Williams' Medicine Co., Brockville, Ont.

The patriotic man is loyal to his country and to the community in which he lives. If he is consistent he will give first preference to Canadian made goods when making purchases. He will also stand loyally by his local dealer.

Ready-made Medicine.—You need no physician for ordinary ills when you have at hand a bottle of Dr. Thomas' Eclectric Oil. For coughs, colds, sore throat, bronchial troubles, it is invaluable, for scalds, burns, bruises, sprains it is unsurpassed, while for cuts, sores and the like it is an unquestionable healer. It needs no testimonial other than the use, and that will satisfy anyone as to its effectiveness.

Our slogan for the coming year should be, "Buy at Home." Add to your own and your neighbor's prosperity by keeping the money circulating in our own district.

It is a wise fish that can read between the lines.

Keep Minard's Liniment in the house

CUTICURA SOOTHES SKIN TROUBLES

Bathe with plenty of Cuticura Soap and hot water to cleanse and purify. Dry lightly and apply Cuticura Ointment to soothe and heal. Cuticura Talcum soothes and cools the skin and overcomes heavy perspiration. Delicate, delightful, distingué.

Soap 25c. Ointment 25 and 50c. Talcum 25c. Sold throughout the Dominion. Canadian Depot: Lymans, Limited, 344 St. Paul St., W., Montreal. Cuticura Soap shaves without mug.

Rush For Homesteads

Majority Filing on Lands Are From British Isles.

About one hundred and nine entries for homesteads have been filed at the Dominion Lands Office since May 1, as a result of the throwing open by the Dominion Lands Department of areas which were formerly reserved for returned soldiers, officials of the department announced. The majority of homesteaders filing on these new blocks of land are newcomers from the British Isles, and are of an industrious and energetic type.

EPIDEMIC OF DYSENTERY

It affects many people more in winter than in summer—in the one case it is due to improper eating—in the other to congestion excited by cold. A small dose of good old Nerviline repeated a couple of times usually removes the trouble very promptly. If there is pain, relief is almost immediate. For cramps, colic, stomach pains and the like. Nerviline in sweetened water is certainly a wonder, 35c at all dealers.

Demonstrated.

In one way it would be a pity to deny the privilege of free speech to the local disciples of Lenine and Trotsky. The more they are listened to the more they make it plain that no plan of social reconstruction could conceivably be a success, if it depended upon them for its carrying out.—Toronto Telegram.

Silenced the Heckler.

Hecklers do not get much change out of the Right Hon. Sir L. Worthington-Evans, the new British secretary for war.

While addressing an election meeting, a woman, who appeared to be highly incensed at something he had said, shouted out, "If you were my husband I'd give you poison."

"Madam," replied Sir Laming, "if you were my wife I'd take it."

Miller's Worm Powders will purge the stomach and intestines of worms so effectively and so easily, and painlessly that the most delicate stomach will not feel any inconvenience from their action. They recommend themselves to mothers as a preparation that will restore strength and vigor to their children and protect them from the debilitating effects which result from the depredations of worms.

China's coal supply, which is virtually untouched, is believed to be sufficient to supply the wants of the human race, at the present rate of consumption, for at least a thousand years.

Quickly Relieves Constipation

Don't let constipation poison your blood and curtail your energy. If your liver and bowels don't work properly take CARTER'S Little Liver Pills today and your trouble will be relieved. For dizziness, lack of appetite, headache and biotchy skin try them. Purely vegetable. Small Pill—Small Dose—Small Price

CARTER'S LITTLE LIVER PILLS

Wedding Gown For The Summer Bride

By Marie Belmont.

Beautiful lace is combined with exquisite white meteor in this attractive wedding gown. It is designed with a panel of the meteor in the front and back. The corsage with its wide draped sleeves is made of the lace. The sides are also cut from the lace and elaborated with irregularly cut cascade panels that give a pretty flare to the gown. A girdle of satin heavily beaded modifies the side bouffancy, while small handmade flowers join the panels on the shoulders. The veil of white tulle is held in place by a spray of orange blossoms and white roses.

Looking For a Bite.

Tramp.—Can you assist me along the road, mum?"

Lady.—Personally I cannot, but I can unchain the dog and I know he will be pleased to do so.

POSSIBLY YOUR OWN WIFE

She may not look so young and pretty as she used to. If her cheeks are hollow and pale, if she is tired and nervous, her system needs a good regulating with Dr. Hamilton's Pills, a real medicine that is noted for restoring the bloom of health to sickly girls and women. Dr. Hamilton's Pills tone up the entire system. Complexion quickly becomes rosy, spirits rise, strength increases daily. Health, vigor and good looks will soon return to a faded woman, if she uses Dr. Hamilton's Pills. Sold everywhere, 25c per box, or from the Catarrhozone Co., Montreal.

Demand For Homesteads.

There has been a great increase in homestead entries in the Dauphin land district during the past twelve months.

The ease with which corns and warts can be removed by Holloway's Corn Remover is its strongest recommendation. It seldom fails.

Papier mache wheels are to be fitted to the trains on the Paris underground railway, to make them more nearly noiseless.

Catarrh

Catarrh is a local disease greatly influenced by constitutional conditions. HALL'S CATARRH MEDICINE is a Tonic and Blood Purifier. By cleansing the blood and building up the System, HALL'S CATARRH MEDICINE restores normal conditions and allows Nature to do its work.
All Druggists. Circulars free.
F. J. Cheney & Co., Toledo, Ohio.

Spend your money at home, thereby helping your own town and local merchants.

An Oil of Merit.—Dr. Thomas' Eclectric Oil is not a jumble of medicinal substances thrown together and pushed by advertising, but the result of the careful investigation of the curative qualities of certain oils as applied to the human body. It is a rare combination and it won and kept public favor from the first. A trial of it will carry conviction to any who doubt its power to repair and heal.

Patronize your local merchant and thereby help to build up your home town and community.

Minard's Liniment used by Physicians

HOME MADE BREAD

ROYAL YEAST CAKES have been the standard yeast of Canada for over fifty years. The quality is always maintained at the highest point of perfection.

ROYAL YEAST CAKES

E. W. GILLETT COMPANY LIMITED
WINNIPEG TORONTO, CAN. MONTREAL

SEND NAME AND ADDRESS FOR FREE COPY "ROYAL YEAST for BETTER HEALTH"

MADE IN CANADA

Belgian Consul For Alberta.

Appointment of H. Milton Martin as Belgian consul for the whole of Alberta has been made, according to official information received here from the Belgian consul-general at Ottawa. The order has been signed by the King of the Belgians and sent forward to the ambassador in London for King George to endorse.

ECZEMA You are not experimenting when you use Dr. Chase's Ointment for Eczema and Skin Irritations. It relieves at once and gradually heals the skin. Sample box Dr. Chase's Ointment free if you mention this paper and send 2c. stamp for postage. 60c. a box; all dealers or Edmanson, Bates & Co., Limited, Toronto.

MONEY ORDERS

Buy your out of town supplies with Dominion Express Money Orders. Five dollars costs three cents.

FOXES PERSONS WANTING Information on raising SILVER BLACK FOXES and how to get started WRITE OR WIRE The Canadian Fox Breeders' Association Box 254, Winnipeg, Canada.

Cook's Cotton Root Compound

A safe, reliable regulating medicine. Sold in three degrees of strength—No. 1, $1; No. 2, $3; No. 3, $5 per box. Sold by all druggists, or sent prepaid on receipt of price. Free pamphlet. Address THE COOK MEDICINE CO. TORONTO, ONT. (Formerly Windsor.)

America's Pioneer Dog Remedies

BOOK ON DOG DISEASES and How to Feed Mailed Free to any Address by the Author H. CLAY GLOVER CO., INC., 118 West 31st street, New York, U.S.A.

ASPIRIN

Only "Bayer" is Genuine

say BAYER

Warning! Take no chances with substitutes for genuine "Bayer Tabletes of Aspirin. Unless you see the name "Bayer" on package or on tablets you are not getting Aspirin at all. In every Bayer package are directions for Colds, Headache, Neuralgia, Rheumatism, Earache, Toothache, Lumbago and for Pain. Handy tin boxes of twelve tablets cost few cents. Druggists also sell larger packages. Made in Canada. Aspirin is the trade mark (registered in Canada), of Bayer Manufacture of Monoaceticacidester of Salicylicacid.

Local and Personal

WANTED—One-horse plow; hillside preferred. A. North, Sirdar.

FOR SALE—Cabbage plants, finest of stock. Pochin (Canyon) Erickson, P.O.

Corp. Smith is now permanently in charge of the local R.C.M.P. barracks. He arrived on Thursday last from Taber Alta., accompanied by Mrs. Smith and younger daughter.

Formaldehyde

Guaranteed full 40% Standard.

Don't chance Potato Scab when a simple solution of Formaldehyde will assure you a good clean crop of potatoes.

Beattie-Oatway
Limited

COW FOR SALE—Just freshened. A. Anderson, Victoria Ave., Creston.

FOR SALE—Good saddle horse, will drive double or single. Enquire Review Office.

Alex. Lidgate was a business visitor at Nelson a couple of days the fore part of the week.

Mrs. R. McLeod left the latter part of the week on a visit to her parents at Kellogg, Idaho.

HORSE FOR SALE—Ranch horse, 1250 lbs., gentle and well broken. F. J. Kling-ensmith, Erickson.

FOR SALE—Half set of double work harness, good as new, $25. H. F. Wood. (Stace Smith ranch), Creston.

FOR SALE—Edison gramaphone, horn machine, with 19 records, all in good shape, $20. Enquire Review Office.

FOR SALE—320 acres known as Sub Lot 54, on Arrow Creek, $10 per acre. Apply to owner, W. K. Esling, Rossland, B.C.

FOR SALE—Cook stove, $10; room heater, $5; sheet iron heater, $2; six-week old chicks, 30c. each. Enquire Review Office.

FOR SALE—Eaton democrat, run less than 80 miles. Cash price $50 less than today's f.o.b. price, Creston. H. A Dodd, Creston.

Mr. and Mrs. A. L. Cameron got away on Monday on an extended holiday trip with friends at Vancouver and other coast points.

Mrs. Mead, who left on Tuesday for Spokane, to attend the funeral of the late Mrs. Piper, is spending a few days holidays with friends in that city.

For the third time in succession already this season Creston defeated Wynndel on Sunday afternoon, by a free hitting score of 18 to 13.

THE
WILLIS PIANO
has again been chosen for use of the artists at the
Chautauqua

For prices and terms for purchasing these magnificent instruments call or write

304 BAKER ST.
NELSON, B.C.

Orchard Supplies

We will have for sale at the lowest market price a complete line of Orchard Supplies, including BERRY CRATES, made up and knocked dawn; Apple Boxes, Pear Boxes, Peach Boxes, 4-Basket Crates.

We have also on order a shipment of APPLE WRAPPING PAPER, best quality. The price on this has not been set but we expect it to run around 15 cents per pound.

STAPLES FRUIT COMPANY, Ltd.
Distributors of all Orchard and Farm Products

NEW PERFECTION
OIL STOVES

Touch a match to the burner, and the New Perfection Oil Cook Stove is ready for use instantly. No fire to build, no slow-generating flame to wait for. The Long, Blue Chimney burner gives you as speedy a start as a gas stove. We have in stock the

—2-Burner Perfection Oil Stoves
—1-Burner Junior Stove
—Wicks for any of these Stoves
—Ovens for 2-Burner Stoves

The New Perfection does not blacken pots or pans. The Long Blue Chimney burner turns every drop of coal oil into cooking heat—none of it escapes in smoke or soot or disagreeable odor. For every cooking purpose there is always an abundance of steady, clean, intense cooking heat directly against the utensil.

MAWSON BROTHERS
Better Service General Merchants Lower Prices

The June meeting of Creston Women's Institute is announced for Friday, 17th, the feature of which will be a paper on a practical topic by Rev. H. Varley.

Creston baseball team will be at Yahk for a game with the Yahk aggregation, in consequence of which Creston will be without Sunday baseball this week.

Inspector DeLong of Vancouver was here on Thursday last, hearing the reading of the different pupils who will be writing at the High School examinations at Creston.

FOR SALE—Tomato plants, transplanted. "Earliana," the Banko special strain; these plants cannot be beaten. Cabbage plants also for sale. J. W. Vaness, Creston.

F. Toews left on Sunday for Winnipeg, Man., where he expects to spend the next couple of months at taxidermist work with his former employers at the Manitoba capital.

Police magistrate Whimster of Fernie spent a couple of days here the latter part of the week, the guest of W. K. Brown. He was returning from a holiday visit in the Okanagan and Nelson.

Creston baseball team will play its second out of town engagement on Sunday at Yahk, at which point the C.P.R. mill crew is reported to have developed an exceptionally fast aggregation of ball tossers.

The June meeting of Creston Board of Trade is called for Tuesday night, but as this happens to be the feature evening of the big six-day Chautauqua the board meeting has been withdrawn, and will be on the 21st.

Miss Selma Anderson, who has given up her position at the telephone central, left on Tuesday for Nelson, where she is taking a course in the business college in that city. Mrs. Hopwood succeeds her at central.

The Rod & Gun Club dance on Dominion Day evening, July 1st, will have the very best music obtainable, and with caterer Norris supplying the lunch ample guarantee is afforded that the dance will be one of the best of the year.

The intermediate nursing class had a change of instruction at the weekly meeting on Thursday afternoon, on which occasion Mrs. Percy Boffey gave the girls a demonstration in candy making. There was an attendance of nine members.

Mrs. W. K. Brown, who has spent the past five months with friends in Georgia and other southern states points, returned to Creston on Tuesday, accompanied by her nephew, Harold Davis, who accompanied her on the trip.

President Bevan of the Creston Board of Trade was at Invermere the latter part of the week, attending a get-together of the boards of trade of East Kootenay, the attendance including notables from other points, including J. Kingman, Victoria, president of the associated boards of trade of B.C.

The official weather report for May shows the 24th to have been the hottest of the month, when 79 in the shade was recorded, while four days later the coolest touch of the month was experienced, the mercury getting down to 30 on the 28th. The May rainfall was two inches.

Miss Marion Swanson commenced work on Monday as assistant at the C.P.R. depot, the station having been on the one-man basis since the end of December. As yet there is no intimation as to whether further extra help will be given for the berry shipping season or not.

The Presbyterian Ladies' Aid have everything in good shape at Speers Hall for the serving of supper cafeteria style from 5.30 to 7.30 Friday and Saturday evenings—and for the balance of Chautauqua if the patronage warrants continuing.

The Women's Institute had a banner turnout at their dance at the Staples Fruit Company warehouse at Erickson on Friday night at which the gross intake was over $75. After paying all expenses the ladies will have a fairly satisfactory balance to turn over to the fall fair.

The stork had quite a busy time of it in the Valley between the 18th and 23rd of May, during which time he brought five brand new arrivals—three girls and two boys—and these account for the total of newcomers for the month. There were no deaths during May, and but one marriage.

As the berry shipping season will be opening in a few days the attention of shippers is called to the fact that no express shipments will be accepted at the Creston depot after 12.45 town time. This is the same closing hour as prevailed last season, and the regulation will be strictly enforced.

T. Trevelyan, who owns the old E. Bridge ranch along the K.V. west of town, is the first to market strawberries this season, with a half crate of them available on June 4th. The first picking of these shows a berry of uniform and medium size and splendid flavor. Locally they are at present retailing at 25c a pint cup.

Business was a bit slow at the local provincial police headquarters last month, the provincial revenues collected totalling less than $400, of which $206 came from applicants for motor licenses, $125 from poll tax collections, and the amusement tax was good for $23. Amongst the expense items is one for $39, being the bounties paid on crows for May.

Mike Benninger, who was motored to Cranbrook on Wednesday evening of last week for an operation for appendicitus, successfully underwent the operation and is making a nice recovery. The trip, which was made in Ron. Lidgate's Ford, was negotiated in 4 hours and 12 minutes, which constitutes a record for the run between Creston and Cranbrook.

It is specially desired that all members of the Rod & Gun Club be out for the June meeting at the G.W.V.A. rooms on Thursday night, June 16th, at which recommendations will be drafted for submission to the game conservation board. As that body will very shortly be drafting the regulations for the 1921 shooting season it is important that speedy action be taken.

The June crop statement by the Dominion department of agriculture is just to hand. For Creston the bulletin states that the early and fall apples will be 15 per cent. lighter than last year, but the winter varieties will be 25 per cent. heavier, though Grayensteins and Wealthys will be light. Pears are to show a 15 per cent. increase, and sweet cherries a 10 per cent. gain, with the sour cherries and plums much the same as last season. Strawberries and raspberries will show a 10 per cent. increase, but currants and gooseberries will not exceed the 1920 output.

REPRESENTATIVE WANTED

Strong Canadian company with wide British and U.S. connections desires to get in touch with local men familiar with surrounding farm districts who can list farms for sale, correspond with prospective purchasers, close sales, locate outsiders on farms, and undertake general immigration work. Splendid connection for man of good standing only. Correspondence confidential. Make immediate application to "Canadian Manager," P.O. Box 309, Toronto, Ont.

We have made arrangements to take care of an increased amount of Livery work during Chautauqua week, but would suggest that you order your car early each day.

CRESTON SERVICE GARAGE
LIDGATE BROS. - - *PHONE 81*