LEGISLATIVE LIBRARY
MAY - 9 1921
VICTORIA, B. C.

THE CRESTON REVIEW

VOL. XIII. CRESTON, B.C., FRIDAY, MAY, 6 1921 No. 14

Erickson

C.P.R. Division superintendent Hall was a caller here on Saturday when a number of the ranchers had a satisfactory interview with him regarding the new fencing of the railway right of way.

Mrs. Birney, who has spent the past month with friends at Banff, Alta., returned on Friday.

F. J. Klingensmith has been busy of late clearing up another five acres his ranch, which he now has ready to plant to potatoes.

Station agent Bundy is taking a couple of weeks holidays at present, and is being relieved by Sam Whittaker of Cranbrook.

H. S. McCreath of Creston had his teams at work here a couple of days this week delivering a car of hay and a car of fence wire to Lister for the Land Settlement Board.

At their meetings on Saturday and Tuesday nights orders were placed by Erickson and Canyon farmers for some sixty boxes of stumping powder, which will be shipped in immediately.

E. E. Cartwright is getting his usual five acre tract ready for potatoes again this year, on part of which he is trying out the genuine Netted Gem variety, the seed being imported from the Okanagan.

Miss Audrey Craigie is working at Creston, where she is in charge of the soda fountain at the Beattie-Oatway ice cream parlor.

At the meeting of the United Farmers on Tuesday night W. G. Willson was selected as secretary to succeed Mr. Birney who is shortly leaving Erickson. Announcement was made that arrangements had been made with the McLeod store to fill bulk orders for U.F. members at a mutually satisfactory advance on cost, the offer to apply to members at Canyon and Lister as well. This arrangement, however, is only a temporary one as reports from canvassers on the Co-Operative Association indicate that sufficient capital will be forthcomidg, and $500 is already in to meet preliminary expenses incorporation will be proceeded with at once.

The notable feature to cultivation effort this year is the unusually large area that is to be planted to potatoes, a rough estimate of which would indicate over 100 acres in the Erickson district to be cropped to spuds. Some of the bigger murphy magnates will be R. J. Long with 14 acres, Ed Klingensmith and Frank Staples with 10 each, while Frank Putnam will have 13 acres alone on his land across the Goat. Given an average season climatically this section should have about 900 tons of potatoes to market this fall.

Alice Siding

A gopher trapping contest has been inaugurated amongst the scholars attending Alice Siding school, and prizes will be awarded those making the biggest catch before school closes next month.

Mrs. Bartholomew of Nelson arrived last week on a visit to Mrs. Churchill.

Dr. Henderson and the district health nurse, Miss McLuhan, paid Alice Siding school and official visit on Thursday and Friday last.

Harry Reed is just nicely able to be around again after a rather serious spell of the flu.

Hugh Taylor is moving into the new eight-room house he has just had erected on his new ranch, near the former site of the Mallandaine mill.

Mr. and Mrs. Sinister were week-end visitors at Sirdar, making the trip by horse and rig.

As soon as the necessary powder arrives Frank Lewis will start work on his contract of stumping another five acres on the Alderson ranch.

Alice Siding was very largely represented at the funeral of the late Stace Smith at Creston on Friday. We understand it is Mrs. Smith's intention to again make her home here, and will at once erect a suitable residence on the ranch of her son, Jack.

Mrs. Norris, who has been living at Creston for the past three months, is returning to Alice Siding this week to help out during the next few busy months on the Norris & Wood ranch.

Lister

F. W. Wellspring is having a new house built on his location on Section 1, Jim Turnley being boss carpenter on the job.

The United Farmers have their May meeting on Friday night, a feature of which will be the report of the delegates on the Erickson Co Operation Association project.

Col. Lister has just completed setting out five acres of orchard on his farm here.

Supt. Rowbury met with quite a nasty accident on Saturday last when the horse he was riding fell and rolled over him rather badly straining a couple of Mr. Rowbury's ribs, though he managed to get back on the job again on Tuesday.

The entire stock of the Lister store has been purchased by S. A. Speers of Creston, who is putt ng a man here to get the stock in shape for a clean out sale which will start on Wednesday, May 11th and close on Saturday, May 14th. Mr. Speers is adding considerably to the stock so as to be able to offer his sale customers a full stock of staple goods to buy from, and assures that prices will be shaved to the limit in order to make a clean sale of everything in the store.

A quite lengthy and exceptionally well chosen programme was presented at the school house on Friday night, the event attracting a turnout that filled the school house to capacity. Chairman McGee of the school board occupied the chair in his usual happy fashion. The evening's entertainment was nicely assorted as to adult and juvenile numbers, and in every case excellent judgment was shown in their selection, while the variety of the offerings are equally commendable. Recitations were well done by Ronald Brain, Dorothy and Fred Weston, Doreen Butler and Doris and Annie Yerbury. Six of the scholars of Miss Holmes' room did themselves proud in a dialogue, the performers being Margaret Chalmers, Hilda Filmer Lucy Lye, Agnes Sinclair, Jack Bird and Charles Malthouse. Another group of five of Miss Holmes' pupils also scored a success in the musical drill, "Red, White, and Blue," these being Ernest Stephens, Frank Alexander, Jack Jory Muriel Millington and Frances Malthouse. In their chorus, "Whistle Your Troubles Away," Doris Yerberry Jennie Chalmers, and Flossie Evans were heartily applauded, as were the songs by the same little Misses Evans and Chalmers. On a popular vote it is certain however, that the verdict would be that the top line feature of the concert was the trio, "Three Little Pigs," by George Judley, jr., Peter McKay, jr., and John Malthouse. The applause and duplicate encores that greeted this selection left no room for doubt as to its universal popularity. Tom and Harry Yerberry lent delightful variety to the evening with a guitar duett, and Harry Brown was an equally welcome contributor with a song and violin solo. Mrs. John Johnston was in her usual excellent form in her vocal numbers, and a great hand was given Mrs. Jory (piano) and John Finlay, a Greenwood visitor (coronet), on their instrumental duett. Mrs. H. Christensen and Mrs. Lister performed double on the one piano for a well-received duett, while the latter was as popular as ever in her violin solo. After the concert a liberal supply of ice cream, cake and other refreshments were passed and the concluding feature was a dance at which Jas. Turnley was in full charge. The affair was in charge of a committee consisting of Misses Austed and Holmes, Mesdames Liddicoatt and Millington, Mr. Joe McGee, and on the all-round success of the evening they would indeed be bashful were they not to at least claim the honor of being the best yet concert promoters in the camp.

Mid-Week Baseball

The first of a regular series of Wednesday night baseball games is scheduled for Wednesday next, May 11th, at the park, with play ball called at 6.30 prompt. The match will be between the Giants, whose battery will be Taylor and Telford; and the Hustlers whose battery is announced as Avis and Romano. The best possible material has been selected to comprise the two teams, and a first-class contest should result.

It is to be hoped there will be a big turnout of spectators. If these mid-week games are well attended they will be continued weekly all summer, and will provide first-class practice for the players who will be selected to make up the teams that will cross bats with the various outside nines it is proposed to bring to Creston this year, as well as the aggregations Creston will send out to play return engagements with visiting clubs.

Creston Baseball Club Reorganized

More and better baseball along with a concerted effort to develop the junior and intermediate players and to provide mid-week games as well as the Sunday matches will be the objective of the Creston baseball club, which was re-organized as an enthusiastic gathering of fans on Friday night.

K. B. Staples was voted chairman of the meeting, and after the usual preliminaries of an organization session had been disposed of, the following officers were selected for 1921:

Hon. President—W. Baker, M.P.P.
President—A. E. French.
Secretary—G. F. Hayes.
Manager—K. B. Staples.
Captain—Ray Telford.
Finance Committee—H. K. Galway, W. H. Crawford, Geo. Johnson, K. B. Staples.

A membership fee of $1 to those over 18, and 50 cents to the junior members was fixed upon, while A. R. Swanson was selected to head the committee that will have charge of the grounds this year.

The meeting was quite outspoken in its view that the way to popularize the game was to develop the younger talent, as well as to provide evening contests at least one night a week, with practices more frequently. This will not only keep the players in shape but will supply ample material and ensure a certain amount of competition for places on the teams that will figure in local contests as well as in the games with outside nines, of which it is planned to have a full supply if public support warrants it.

Canyon City

Tom Hickey has taken the contract of cutting and skidding logs in sufficient quantities to keep the Lister sawmill in operation, and has just purchased a heavy work team of John Huscroft.

T. Harris has the grader attached to a Cleveland tractor at work on the roads and is making a particularly fine job of the highway in the neighborhood of the Browell hill.

At the U.F. meeting on Saturday night Col. Lister delivered an address on the session's legislative doings, and strongly advocated close co-operation by all farmers to see that the government in power be made to feel that the farmers had legislative interests to safeguard and that they intended to have them carefully looked after.

Frank Putnam has the planter at work on his thirteen acre lot, which he is planting to potatoes.

Hilton Young is taking a weeks' rest at present. While loading poles at the siding on Monday he had his left foot rather badly jammed, and can only navigate successfully with the aid of a cane.

The United Farmers are taking up with Engineer Ramsay the need of immediately making repairs on road in the vicinity of the Cleave and Samuelson ranches, as well as fixing up the bridge on the same road, which is almost unsafe for traffic.

We hear that Guy Browell has disposed of his Chevrolet car to Mr. Reynolds of Creston.

Work on the Peter Burns ranch is considerably speeded up now that the owner has purchased a work horse from Mr. Witherhead.

The Swedish concert for to-night at the schoolhouse will furnisu entertainment in both quantity and quality. There are no less than 23 items on the program.

West Creston

F. Tompkins is starting work this week on a stump pulling contract on the R. Sinclair Smith ranch.

W. J. Pendry and family moved over from Creston the latter part of the week and are occupying the Logan place which Mr. Pendry has leased.

Geo. Seymour was a Nelson visitor a few days last week. He has not been feeling quite his old time self of late and consulted a doctor during his stay.

F. K. Hurry is doing considerable land clearing on the old Dan English place, which he lately purchased from Mrs. Benney.

Joe Stephens has just launched a new boat which will expedite travelling to Creston when the high water is on. Joe has the craft designed so he can install gasoline power, which he will require next year to get out the strawberry crop, his intention being to market the berries at Sirdar.

Jack Stephens arrived from Tacoma, Wash., this week and will spend the next few months on his ranch here.

West Creston [illegible] noticeably increased this week with arrival of Messrs. McCreight and [illegible] from Creston, who have purchased the Chas Meakin ranch and intend going extensively into cattle.

Geo. Seymour will be in charge of fire warden's work on this side of the river again this season, and commenced work on Monday. For the next five months a permit must be secured before burning can be done.

Kitchener

Mr. Paulson returned to Kitchener last week, after an extended stay at his home in Spokane.

Mr. and Mrs. Little, who have been residents of Kitchener for some months left on Sunday for Lister, where they intend to make their home in future.

Mr. and Mrs. M. J. Boyd of Creston were between train visitors at Kitchener on Sunday.

Mrs. E. Driffle of Creston, who until a short time ago was a resident here returned to Kitchener on Monday.

Mr. and Mrs. B. Johnson left for Cranbrook on Tuesday afternoon.

The Sash & Door Co. sawmill has resumed cutting after being shut down for some time owing to the bad roads.

Mrs. J. Genest of Cranbrook was a visitor here on Tuesday, at the home of Mrs. Hunt.

Mrs. E. C. Williams of Nelson has taken the position of a cook at the McConnell restaurant.

Father Bessette of Cranbrook is a visitor in Kitchener this week, and is having service in the schoolhouse on Thursday morning.

Mr. Strudwick of the Kitchener Timber Co. was in Creston for the week-end, the guest of Mr. and Mrs Watson.

Mr. Sutherland of Nelson, provincial boiler inspector, was an official visitor here on Sunday.

Honor roll for Kitchener school is announced as follows: Edith Geroux, Alice Molander, Virgil Grant, Margaret Little, Beatrice Molander, Margaret Cardiff, Richard Molander. Those making perfect attendance are Edith Geroux, Ellen Andeen, Mildred Andeen, Clara Hunt, Marvin Little, Margaret Little, Beatrice Molander.

Wynndel

O. J. Wigen left on Sunday on a business trip to Crows Nest points returning on Tuesday.

Wynndel Athletic Club started its tennis season on Sunday. Everyone in the place was there and some real fast games were participated in, proceedings concluding with an exciting basketball game in the evening.

The United Farmers dance on Saturday night, although not very wel attended, was quite a success, everybody reporting a good time, and the sum of $10 was netted for the organization.

The representative of the B. Houde tobacco company paid a business visit here on Monday, and was quite pleased at the way his lines of tobacco were being handled here.

Butterfield & Son have just completed laying a new floor in the store, and generally renovating things for the ice cream business, which they intend to go into in the most up-to-date style.

The school children take first honors this year in gardening as they have their seeds planted and well up before the ranchers have got their seeds in the ground.

E. Butterfield has just purchased a heavy work horse from Reed & Mather Alice Siding, and the well-known old buckskin is now pensioned off for good.

J. P. Brooke left for Nelson last Thursday, where he expects to stay for the summer. His wife will join him as soon as he can procure a house.

Wynndel Athletic Club is putting on their last big dance of the season on Saturday, May 14th. This is to be a novelty dance of a kind never held before. The club hopes to see every [illegible] the date, and keep it open.

Mr. and Mrs. Wilcox of Coleman, Alta., are guests of Mrs. E. Williams. They arrived last week and from accounts seem to like the place very well.

The baseball team was rather badly beaten by Creston team on Sunday last, the score being 17-6 against them but we sure will do better when the team has a little more practice.

Sunday May 1st, enticed quite a bunch of the local fisherman out and fair catches are reported.

FOR SALE—Limited quantity of of strawberry plants, $10 per thousand Monrad Wigen, Wynndel.

FOR SALE

200 lbs. Early Ohio and 200 lbs. Million Dollar Dollar seed potatoes at 2c. per pound sacked. 1 bushel Spring Rye, $2. Triumph Tip Churn and butter prints, $3. 2 one-man saws, $2. 1 scythe and extra snath, $2. Granite tea kettle, $1. Set sad irons, handles and stand, $1. 1 nearly new Quick-lite gasoline lamp, perfect condition, $10. 5 large dining room chairs $2.25 each. Morris chair, oak, with magazine racks under arms, $10. 1 painter's stairway step ladder, 7-feet, $3.50. 1 No. 9 Kirstin Stump Puller, latest patent, with cluster cable for brush, snags, etc., $100. This machine has only been in use a short time. Every article enumerated is in good condition and are on sale at the ranch near Erickson. W. G. BIRNEY.

Blacksmith Prices

Owing to a slight decline in wholesale prices we have decided to give the public the benefit of lower prices on Horseshoeing:

RE-SETS, 50c. per shoe.

NEW SHOES:
No. 2, $2.75 per horse.
No. 3, $2.85 "
Nos. 4 and 5, $3.20 per horse.
Nos. 6 and 7, $3.40 per horse.

10% discount on all job work.

First-class workmanship guaranteed.

BIRD & COPPEN
General Blacksmiths
Grady Shop : : CRESTON

The Swing of the Pendulum

The enormous demand for products and goods of all kinds during the war, and the consequent rapid rise in prices not only for such products and goods but for all materials and labor entering into their production for use, created problems in finance and economics which taxed the best brains in all countries. Phenomenal increases in prices of all commodities inevitably forced increased wages paid to workers in order that they might be able to maintain themselves and their families. And increased wages could have no other effect than to give still another boost to the costs of production, and, as a natural result, another advance in prices. Another call for an increase in wages followed, and so the world travelled in a circle.

With the conclusion of the war came a sudden cessation in demand for those articles which were required in enormous quantities during the struggle. Coupled with this cessation in demand, was the return of millions of men from the armies back to civilian life and the necessity of absorbing them once again into the industrial and productive work of the country. Under the conditions it did not take long to make good the shortage of goods in practically all lines which had been created during the war while the energies of all people were devoted to the making of war materials and equipment.

Now the world of finance and business and labor faces the problems of decreased demand and falling prices. Difficult as were the problems created by unprecedented demand, shortage of materials and labor, and steadily rising prices, they were simple compared to the difficulties now confronting everybody because of decreased demand, and consequent unemployment, resulting in a lessened buying power by the public and an inevitable fall in prices of commodities. Yet this new and much more difficult problem must be faced and solved, and all classes must contribute their fair share to the solution.

The chief present difficulty seems to lie in the fact that the workingman remains insistent that the high scale of wages reached during the war period of inflation shall be maintained. Those high wages were the outcome of unusual conditions, and any intelligent and observant person must realize that with the passing of those exceptional conditions, wages, like everything else, must return to a normal level.

In order to stimulate buying on the part of people generally, there must be a decrease in prices: If there is not such a drop in prices, and, as a consequence, increased buying, there must inevitably be a curtailment in production. A dropping off in industrial production means unemployment for the workers, not merely at prevailing high wages but at any wages at all. Any increase in the number of the unemployed means a further lowering of the buying power of the people, and a still further increase in unemployment, or a substantial reduction in the hours of employment—factories running half-time instead of full time. In other words, the world is in danger of again travelling in an economic circle, even more vicious and containing greater possibilities of disaster than the one travelled during the war years.

The unfortunate fact is that, to an appalling extent, people today are being guided in their actions by untried theories instead of by the actual experience of the past. Workers everywhere seem to be demanding the settlement of present problms in conomics on a basis which totally disregards fundamental principles which underlie all business and finance. During the war the pendulum swung to the extreme limit one way, and everybody had to swing with it; it must swing to the other extreme before an equilibrium is reached, and once again everybody is affected. Not by the efforts on any one class alone, but only through the combined efforts and co-operation of all can a normal level be successfully reached.

One of the fallacies, which, however, finds ready acceptance in some quarters, is that any given industry can fix its own prices, hours of labor, scale of wages, etc., without having regard to other lines of industry. For example, that railway executives and railway employees can get together and decide upon hours of labor and scale of wages, and by setting these forth in an agreement ratified and signed by both parties, settle the problem so far as they are concerned. But not so. If as the result of the schedules agreed upon an undue burden is placed on other lines of commercial activity and the public as a whole, then there will be such a falling off in business that the railway companies will be sufferers and the necessity be enforced upon them of laying off countless numbers of their employees. It would be merely a modern application of the old fable of killing the goose that laid the golden egg.

And what would be true in the case cited, would prove equally true in relation to any other industry. There are other aspects of this very complex problem, and it is important at this time that people should not dwell too much on theories, but face actualities, fundamental principles, and the concrete facts of the situation.

Northern Inland Fisheries.

The Northern Inland Fisheries have had a very successful season, and the Alberta Fish Company and the McInnis Fish Company, together with the Saskatchewan fish companies, have shipped about two million pounds of fish The greatest source of production was Buffalo Lake. More than 600,000 pounds of the catch was marketed throughout the west, and a large quantity shipped to Chicago for distribution.

Iron, according to Aristole, was once extensively employed as currency.

Wireless for Northern Manitoba.

To put Northern Manitoba into direct communication with civilization, Dr. R. C. Wallace, commissioner for the north country, has recommended the immediate installation of twelve wireless stations, costing $55,000, in the north. Dr. Wallace stated that there is already built at the Pas one big station, and he asks that another be built at Piquiconi with ten smaller ones erected at intermediate points.

New York City has more than eleven thousand miles of paved streets and sidewalks.

It's Really Amazing
the amount of nourishment you'll find in a small dish of
Grape-Nuts
with cream or good milk added

Sweet with its own sugar, developed from the grains in the making, this sturdy blend of wheat and malted barley contains, in compact form and at low cost, the nutritive and mineral elements needed to build health and strength.

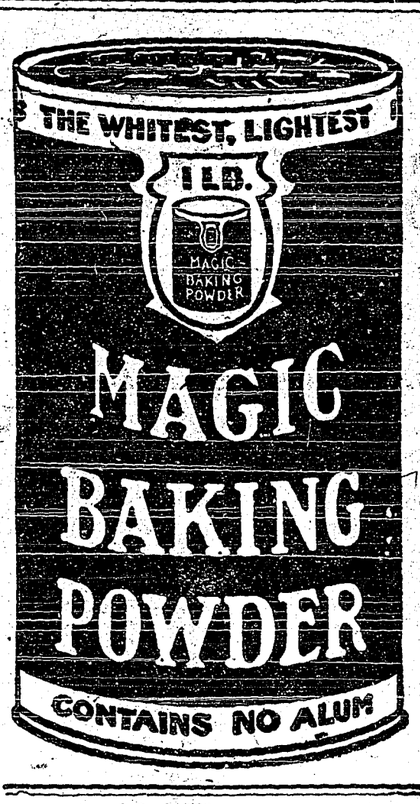

Canadian Structural Materials in Demand

Value of This Production Increased to a New Maximum.

During the war, building activity was reduced to a minimum, and the total value of the production of cement, clay and quarry products which had reached a maximum of $30,809,752 in 1913 and fallen to $17,467,186 in 1916, increasing to $27,421,510 in 1919. In 1920 the value of this production had increased to a new maximum of $38,184,848. While higher prices have played an important part in this increase of over 39 per cent. in value the actual quantities of cement, brick, lime and stone produced has been considerably increased in 1920 over the 1919 production.

THAT DRY COUGH IS BRONCHITIS

If neglected, it will weaken the throat and perhaps reach the lungs. Nothing surer to help you quickly than the healing soothing vapor of Catarrhozone. Its action is magical, every congested spot is healed, irritation is soothed away, phlegm and secretion are cleaned out, all symptoms of weak throat, Catarrh, Bronchitis disappears. Catarrhozone is a genuine, scientific preparation. Sold everywhere in three sizes, 25c, 50c and one dollar for a complete two months treatment. Prepared by the Catarrhozone Co., Montreal.

Lumber From Peace River.

Arrangements are being made to ship 37,000,000 feet of timber from limits near Sawridge, on the Edmonton, Dunvegan and British Columbia Railway, which penetrates the Peace River district, to the mills of the North-Western Lumber Company, Edmonton.

PAIN IN THE LOINS

Driven Out Quickly

That dragging, wearying sort of pain makes life a misery to many people. This pain is due to a passive inflammation of the adjacent tissue. Because every drop rubs in, because it penetrates so deeply, Nerviline gives a wonderful result. More powerful because five times stronger, more penetrating because it strikes through soft tissue, more healing to pain, Nerviline Liniment should be always on hand. Sold everywhere in large 35 cent bottles.

A Protest Long Delayed

Isn't it about time that the stationers manage to lay in some lead pencils which are worth buying? Ever since the war began we have been putting up with substitutes for burned matches and paying from five to eight cents each for them, too. Now our patience is becoming exhausted, and we are looking for a pencil with thick, soft lead and one which can be sharpened without the lead breaking. We bought two pencils during the last 48 hours, and paid six cents for one and seven for the other, and neither of them was worth a darn. We haven't had a good pencil in three years.—York, Pa., Gazette.

Every workman in Japan wears on his cap an inscription stating his business and his employer's name.

Minard's Liniment for Sale Everywhere

Calgary Offered Herd of Buffalo

Dominion Park's Department May Turn Over From Ten to Twenty Animals.

If the citizens of Calgary will promise to assume responsibility for a herd of buffalo to be placed on the Sarcee Reserve for the benefit of the public and visitors generally, the Dominion Park's Department may turn over from ten to twenty animals. But before anything is done by the department, the citizens must state the amount of land they are prepared to fence, the kind of fencing to be used, the grazing conditions on the reserve and the water supply.

Elk For London Zoo.

Three elk were shipped from Vancouver, B.C., recently, consigned to the Zoological Gardens, London, England.

SPRING WEATHER HARD ON BABY

The Canadian spring weather—one day mild and bright; the next raw and blustery is extremely hard on the baby. Conditions are such that the mother cannot take the little one out for the fresh air so much to be desired. He is confined to the house which is so often over-heated and badly ventilated. He catches cold; his little stomach and bowels become disordered and the mother soon has a sick baby to look after. To prevent this an occasional dose of Baby's Own Tablets should be given. They regulate the stomach and bowels, thus preventing or banishing colds, simple fevers, colic, or any other of the many minor ailments of childhood. The Tablets are sold by medicine dealers or by mail at 25 cents a box from The Dr. Williams' Medicine Co., Brockville, Ont.

German Crimes in Belgium

Some 7,473 Belgians Died as Result of Occupation.

According to official figures just made public, 7,473 Belgian civilians died as the result of the German occupation of their country. Of these 4,939 civilians were shot by German troops or executed by order of the German military authorities, 1,331 died in prison, in which they were confined by Germans, and 1,228 died in the course of the enforced deportations to Germany and the French front.

Asthma Overcome. The triumph over asthma has assuredly come, Dr. J. D. Kellogg's Asthma Remedy has proved a positive blessing to the victim of asthmatic attacks. Letters received from many who have tried it form a testimonial which leaves no room for doubt that here is a real remedy. Get it to-day from your dealer.

Instruction for Soldiers' Wives.

Five hundred and seventy-six wives of ex-Canadian soldiers, with their hundred babies and fifty other children, were brought together at Edmonton recently by the Home Branch of the Soldier Settlement Board for instruction in farm and household subjects. Arrangements were made for caring for the babies whilst the mothers attended lectures. It is expected that before the close of the winter 3,000 women will have attended these short courses, and more than 1,000 soldiers' wives have already benefitted by the instructive classes.

Minard's Liniment For Burns, Etc.

American Buys Farm.

Elmer Woodcock, of Joliette, Illinois, has purchased a fully improved section of farm land near Sperling, Manitoba. He paid $50,000 for this section, which is the equivalent to about $78 per acre, as a section measures 640 acres.

What the Glass Shows

The smoothest looking axle is rough and pitted under the microscope. The powdered mica in Imperial Mica Axle Grease *fills in* this roughness and makes every rubbing surface smooth. Grease can then lubricate properly and will last twice as long as it ordinarily would.

Imperial Mica Axle Grease is the best and most economical grease you can buy for your wagons and trucks.

Leather is honeycombed with pores—thousands of them to every square inch. To prevent these tiny openings from absorbing dust, sweat and moisture use Imperial Eureka Harness Oil.

It closes up the pores of leather and keeps it strong, flexible and new-looking. It contains no acids and it will not turn rancid. Farmers, teamsters and liverymen use and recommend it.

Sold in convenient sizes by dealers everywhere.

IMPERIAL OIL LIMITED

Brock's Bird Seed

Have you a canary? His singing will brighten the home.

Brock's will keep your bird in good voice because it will keep him in good health. Brock's Book on Birds, 25c postage paid. FREE sample of Brock's Bird Treat sent on request

NICHOLSON & BROCK
73 MARKET ST., TORONTO, ONT.

Oil On Queen Charlotte Islands.

Increased activity is reported in the matter of oil lands in the Queen Charlotte Islands, and it is understood that an American concern will shortly commence to develop deposits of oil shale found on the islands.

Heart Disease Relieved In 30 Minutes. Dr. Agnew's Remedy for the Heart gives perfect relief in all cases of Organic or Sympathetic Heart Disease in 30 minutes, and speedily effects a cure. It is a peerless remedy for Palpitation, Shortness of Breath, Smothering Spells, Pain in Left Side, and all symptoms of a diseased Heart. One dose convinces.

A favorite dish of the Russians is a soup into which sour cream is stirred just before it is served.

ECZEMA You are not experimenting when you use Dr. Chase's Ointment for Eczema and Skin Irritations. It relieves at once and gradually heals the skin. Sample box Dr. Chase's Ointment free if you mention this paper and send 2c. stamp for postage. 60c. a box; all dealers or Edmanson, Bates & Co., Limited, Toronto.

MONEY ORDERS

Buy your out of town supplies with Dominion Express Money Orders. Five dollars costs three cents.

America's Pioneer Dog Remedies

BOOK ON DOG DISEASES and How to Feed Mailed Free to any Address by the Author
H. CLAY GLOVER CO., INC.,
118 West 31st street, New York, U.S.A.

Cook's Cotton Root Compound,

A safe, reliable regulating medicine. Sold in three degrees of strength—No. 1, $1; No. 2, $3; No. 3, $5 per box. Sold by all druggists, or sent prepaid on receipt of price. Free pamphlet. Address THE COOK MEDICINE CO., TORONTO, ONT. (Formerly Windsor.)

"Pain's enemy" —I'll say it is!

WHEN you want *quick* comforting relief from any "external" pain, use Sloan's Liniment. It does the job without staining, rubbing, bandaging. *Use freely* for rheumatism, neuralgia, aches and pains, sprains and strains, backache, sore muscles.

Made in Canada

Keep it handy

35¢ 70¢ $1.40

At all druggists

World Happenings Briefly Told

Italy's redeemed territories celebrated their formal annexation with great enthusiasm.

Sir Algernon West, secretary to Wm. E. Gladstone when the latter was British Prime Minister, has died.

Influenza in epidemic form has broken out among soldiers belonging to the United States occupation army at Coblenz.

R. M. Lewis, of the fourth class of the Ontario Agricultural College, has been appointed an agricultural missionary in the West China University.

About 20 per cent. of U.S. school children are not properly nourished according to Mary G. McCormick, New York state school supervisor of nutrition.

By virtue of the new treaty between Turkey and Russia both parties undertake to recognize no international act relating to one party which is not recognized by the other.

The case of a man's heart ceasing to beat for 14 hours and then resuming work is reported from Berne, Switzerland, where a pastor of that city, after being officially declared dead, suddenly awoke.

Hundreds of medals, decorations and citations, intended for American veterans of the war, but undelivered, are in the hands of the Adjutant-General of the U.S. army, who has appealed to the American Legion to assist in finding their owners.

Pains About the Heart

ANY derangement of the heart's action is alarming. Frequently pains about the heart are caused by the formation of gas arising from indigestion.

Relief from this condition is obtained by the use of Dr. Chase's Kidney-Liver Pills.

Chronic indigestion results from sluggish liver action, constipation of the bowels and inactive kidneys.

Because Dr. Chase's Kidney-Liver Pills arouse these organs to activity they afford lasting relief for indigestion and overcome the many annoying symptoms.

Dr. Chase's Kidney-Liver Pills

Women Engineers

Many Branches of Profession For Which Women Are Suitable.

There are many branches of the engineering profession for which women are eminently suitable. Proof of this is to be found in the remarkable success of Miss Griff, the first woman to become an associate member of the Institute of Automobile Engineers of Great Britain. Starting as a motor engineer, Miss Griff ultimately acquired such a knowledge of lighting installation, pumping plants, gas and oil engines, from machinery, plow and tractors, that she was able to establish herself as a successful consulting engineer. In England other pioneer women engineers are engaged in electrical engineering, civil engineering, draughtsmanship, patient office work, and the mechanical side of X-ray work.

If Tormented With Corns Use Good Old "Putnams"

It's really a simple thing to remove your corns, and without pain, if you apply Putnam's Painless Corn Extractor. It acts like magic, lifts out the corn, root and branch, leaves the skin smooth as silk. No failure with "Putnam's," 25c everywhere.

Life would not be so complicated if there were not so many self-appointed leaders who don't know where they are going.—Birmingham Age-Herald.

What One of the Best Known Travellers in Canada Says

"Now I am going to give you an unsolicited testimonial, as they say in the patent medicine advertising. Heretofore I have had a profound contempt for patent medicines, particularly so-called liniments. Perhaps this is due to the reason that I have been blessed with a sturdy constitution, and have never been ill a day in my life. One day last fall after a hard day's tramp in the slush of Montreal, I developed a severe pain in my legs and, of course, like a man who has never had anything wrong with him physically, I complained rather boisterously. The good little wife says: "I will rub them with some liniment I have. Go ahead," I said, just to humor her. "Well, in she comes with a bottle of MINARD'S LINIMENT and gets busy. Believe me the pain disappeared a few minutes after, and you can tell the world I said so."

(Signed) FRANK E. JOHNS, Montreal.

Easy to Get and Safe to Use.

Cold water and flour mixed will at once relieve the pain caused by burns.

Itch Cured In 30 Minutes.

Itch, Mange, and all contagious scratches on human or animal, cured in 30 minutes by Wolford's Sanitary Lotion. At Druggists.

Big Steel Plant for Coast.

Establishment of a large steel plant on the coast probably will be begun early in the summer, according to J. H. Falconer, president of the British Columbia Manufacturers' Association. He states that five representatives of the largest steel operators in the world had looked over the ground and returned to England to report.

The Many-Purpose Oil.—Both in the house and stable there are scores of uses for Dr. Thomas' Eclectric Oil. Use it for cuts, bruises, burns, scalds, the pains of rheumatism and sciatica, sore throat and chest. Horses are liable very largely to similar ailments and mishaps as afflict mankind, and are equally amenable to the healing influence of this fine old remedy which has made thousands of firm friends during the past fifty years.

"Trans-Canada" Limited To Commence May 22

Fast Schedule Which Has Proved So Popular Will Be Maintained This Year.

The "Trans-Canada" service will be inaugurated on Sunday, May 22nd, when the summer timetable becomes effective, the first trains leaving Montreal, Toronto and Vancouver on that day.

The "Trans-Canada" Limited will be an exclusive sleeping car train with all steel equipment, which has been specially designed and built for this service at the Company's Angus Shops, Montreal, and mark the highest degree of excellence and travel comfort.

The fast schedule which proved so popular with the travelling public last summer will be maintained this year.

Trains 13 and 14 "Soo-Pacific Express," will commence operation between St. Paul and Vancouver effective Sunday, June 5th. This will make four trains which the Canadian Pacific will operate to and from the Coast daily during the summer months.

Minard's Liniment For Dandruff

The Liver Is the Road to Health

If the liver is right the whole system is better off. Carter's Little Liver Pills awaken your sluggish, clogged-up liver and relieve constipation, stomach trouble, inactive bowels, loss of appetite, sick headache and dizziness. You need them. Purely vegetable.

CARTER'S LITTLE LIVER PILLS

Small Pill—Small Dose—Small Price

A Frock of Cotton Homespun

By Marie Belmont.

Cotton homespun is a delightful shade of green is the material chosen for the fashioning of this attractive dress for the early days of spring. It shows the long-waisted effect that is so much in style. The skirt is divided into several panels that partly conceal the straight underskirt. These are ornamented with openwork rosettes that are piped with pink taffeta. The Buster Brown collar is set off by a pink silk tie. The sleeves are long and wide-mouthed. This feature is accentuated by the slash that extends almost to the elbow. Decorative motifs enhance their appearance.

Jews May Have Mercantile Marine.

It is possible that in the near future the Jews will possess their own mercantile marine. The first ship to fly the blue and white flag of Zion was the "Hecolutz," which sailed from Jaffa recently. She was owned and manned by Jews.

COULDN'T DO HOUSEWORK

HEART SO BAD

Many women become run down and worn out by their household cares and duties never ending and sooner or later find themselves with weak hearts and shattered nerves.

When the heart becomes weak and the nerves unstrung, it is impossible for a woman to look after her household or social duties. The least little exertion or excitement leaves her in an exhausted condition, and not fit to do anything.

On the first sign of any weakness of the heart or nerves, you will be wise if you take a course of Milburn's Heart and Nerve Pills.

Mrs. Daniel Bezanson, Loganville, N.S., writes:—"As I was troubled with a weak heart for nearly two years I am writing to tell you what your great remedy, Milburn's Heart and Nerve Pills, has done for me.

My heart was so bad at night I could not sleep; I would take smothering spells, and I was so weak I could not do my housework. I tried two doctors, but got no results. A friend advised me to try Milburn's Heart and Nerve Pills. I have used six boxes, and I am completely relieved. I think they are the best medicine for heart trouble there is."

Price 50c a box at all dealers or mailed direct on receipt of price by The T. Milburn Co., Limited, Toronto, Ont.

Cost of the British Monarchy

British Monarchs Receive Through Parliament Whatever Amount Nation Cares to Vote Them.

No country gets its Emperor, King or President at a more economical cost than does Great Britain, or to speak more correctly the British Empire. Its monarchs during the centuries had acquired by hereditary rights, by inter-marriages and by Acts of Parliament vast fortunes and immense incomes William IV. of his own free will gave up all these rights and incomes, and accepted instead a greatly smaller sum to be voted by Parliament. Queen Victoria, King Edward and King George did the same, and now receive just what their people, through Parliament, care to vote them. The country receives from the sums ceded very much more than it pays. So that the Empire is actually making money out of its Sovereigns.

Wise mothers who know the virtues of Mother Graves' Worm Exterminator always have it at hand, because it proves its value.

It is estimated that nine thousand five hundred acres of forest are being cut down every day of the year to supply pulp for paper manufacture.

GLAD HE TRIED THE TONIC TREATMENT

Through Its Use Strength and Vigor Was Restored.

To be tired after exertion is natural. Rest and food restore the body to normal after such fatigue. But to be tired all the time is a symptom of an anaemic condition that will not be corrected until the blood is built up.

Such an anaemic condition is so gradual in its approach and generally so lacking in actue pains that it is often difficult to persuade the sufferer to do anything for it. But it is not a condition that corrects itself. If the blood is not enriched the trouble will increase. The nerves will be undernourished and neuralgia pains will follow. Digestive disturbances often result from thin blood, sleep is disturbed and a general breakdown may occur.

Mr. Wilson Johnson, Nineveh, N.S., says: "A few years ago my system was in a badly run down condition. My nerves seemed always on edge, and I found myself so weak that I could hardly do any work. I suffered from headaches and from pains in the back and under the shoulders, and was often so sleepless at night that when morning came I felt as tired as when I went to bed. I was taking medicine all the time, but it was doing me no good. Then I read the testimonial of a man whose condition had been similar to mine, and who strongly recommended Dr. Williams' Pink Pills. I decided to give this medicine a fair trial, and when I had taken six boxes I felt much better. I continued taking the pills until I had taken six more boxes, and I can only say I am glad I did so, as I am now enjoying the best of health, and I advise all men who feel run down to give these pills a good trial."

Dr. Williams' Pink Pills can be obtained from any dealer in medicine, or by mail at 50 cents a box or six boxes for $2.50 from The Dr. Williams Medicine Co., Brockville, Ont.

Dairying in Alberta

Edmonton the Largest Creamery Butter Manufacturing Centre in Canada.

There are unlimited opportunities for engaging in dairy farming in the prairie provinces of Alberta, Saskatchewan and Manitoba. The production of creamery butter has increased from 14,000,000 pounds in 1915 to about 27,000,000 pounds in 1919. The city of Edmonton, Alberta, is the largest creamery butter manufacturing centre in Canada. All the provinces have well organized dairy departments which give every possible assistance to the industry, and as a result of their efforts the manufacture of butter has been standardized to a high degree.

When Holloway's Corn Remover is applied to a corn it kills the roots and the callosity comes out without injury to the flesh.

To Offer Rich Fruit Lands.

It is announced that the British Columbia Government will put 22,000 acres of land in the irrigated district at Osoyoos, Okanagan Valley, one of the richest fruit growing areas in the world, on the market early in the spring.

Minard's Liniment Relieves Neuralgia

Cuticura Shampoos Mean Healthy Hair

Especially if preceded by touches of Cuticura Ointment to spots of dandruff, itching and irritation. This treatment does much to keep the scalp clean and healthy and to promote hair growth.

Soap 25c. Ointment 25 and 50c. Talcum 25c. Sold throughout the Dominion. Canadian Depot: Lymans, Limited, 344 St. Paul St., W., Montreal. Cuticura Soap shaves without mug.

Million Fire Loss In Alberta.

Complete returns of fires and fire losses for the year throughout Alberta show that 870 fires did damage amounting to $1,054,191.

A Remedy for Earache.—To have the earache is to endure torture. The ear is a delicate organ and few care to deal with it, considering it work for a doctor. Dr. Thomas' Eclectric Oil offers a simple remedy. A few drops upon a piece of lint or medicated cotton and placed in the ear will do much in relieving pain.

The signature of William Shakespeare written on the wall of Hampton Court Palace, and dated 1606, has been pronounced authentic.

"Cold in the Head"

is an acute attack of Nasal-Catarrh. Persons who are subject to frequent "colds in the head" will find that the use of HALL'S CATARRH MEDICINE will build up the System, cleanse the Blood and render them less liable to colds. Repeated attacks of Acute Catarrh may lead to Chronic Catarrh.

HALL'S CATARRH MEDICINE is taken internally and acts through the Blood on the Mucous Surfaces of the System.

All Druggists 75c. Testimonials free.

$100.00 for any case of catarrh that HALL'S CATARRH MEDICINE will not cure.

F. J. Cheney & Co., Toledo, Ohio.

Eagles have been known to fly to a height of 6,000 feet. A lark will rise to the same height, and so will crows. As a rule, it is said, birds do not fly at a greater height than 1,000 feet.

Miller's Worm Powders will not only expel worms from the system but will induce healthful conditions of the system under which worms can no longer thrive. Worms keep a child in a continual state of restlessness and pain, and there can be no comfort for the little one until the cause of suffering be removed, which can be easily done by the use of these powders, which are very effective.

There are 12,004,325 telephone subscribers in the United States, giving an average of one telephone to about 10 persons.

LIFE WAS A MISERY TO HER

Says this Woman Until Relieved by Lydia E. Pinkham's Vegetable Compound.

Owen Sound, Ont.—"I suffered for ten years with female organic trouble, neuralgia and indigestion, and was weak and had such bad pains I could hardly walk or stand up at times. When I would sweep I would have to go and lie down. I could not sleep at night, and would wander around the house half the time. I tried everything but nothing did me any good, and the last doctor I had told me he never expected me to be on my feet again or able to do a day's work. One day one of your little books was left at my door and my husband said I should try a bottle of Lydia E. Pinkham's Vegetable Compound. I thank God I did, for it relieved me, and I am now well and strong. I think there is no remedy like the Vegetable Compound for anyone who has my troubles, and have recommended it to my neighbors. You can publish my letter for the benefit of those I can't reach."—Mrs. HENRY A. MITCHELL, 1767 7th Ave., East, Owen Sound, Ont.

If you have any symptom about which you would like to know write to the Lydia E. Pinkham Medicine Co., Lynn, Mass., for helpful advice given free of charge.

THE CRESTON REVIEW

Issued every Friday at Creston, B.C. Subscription: $2.50 a year in advance. $3.00 to U.S. points.

C. F. HAYES, Editor and Owner.

CRESTON, B.C., FRIDAY MAY 6

THIS SEASON'S BASEBALL

By SHORTSTOP

Every citizen in the Valley should support the baseball team. Good clean sport of any kind is a tremendous factor in developing the right type of youth and, in fact, it is not going too far to say that some form of outdoor sport is absolutely essential.

The men who are taking hold of baseball this year are in a position to guarantee that the sport will be clean and the citizen who fails to support the club is neglecting to link himself up with the best effort that is being made to interest the young people of the district, provide them with a means of amusement that is worth while and keep them from forming habits of wasting time that is sure to be detrimental.

We want financial support from everyone, but not to an extent that will be in danger of becoming a burden; but most of all we want the support of a crowded grandstand at every game. An enthusiastic crowd is essential to encourage the players and make the sport worth while. If those who object to Sunday baseball will attend the week-night games in sufficient numbers Sunday baseball will die a natural death.

Outside games will be played regularily with Wynndel and Kitchener, and possibly Copeland. In addition there is no reason, with the material in sight, why a team sufficiently stromg to give a good account of themselves cannot be got together for an occosional game with Nelson and some of the stronger teams to the east.

The playing of outside games, however, will not be made the most important feature of baseball effort this season. Every man and boy in the Valley who can hold a bat is going to be asked to join the club, and all members will be given an opportunity to play ball. A schedule of purely local games will be arranged for the season, which will be just as interesting as the schedule of outside games, and will give everyone a chance to qualify for a position on the senior team, and in addition will be the means of teaching younger boys the game.

We have lots of material in the high school and public school for two good ball teams, and this material is going to be looked after this summer and given a chance to develop. Week-day games will be made a feature this year. A regular Wednesday evening schedule will be arranged at once and if the people of the town will turn outand provide the necessary encouragement Wednesday evening games will be the feature of the summer,s sport.

A VETERAN OF 1885

In any present day discussion of war veterans the tremendousness of the late great war so overshadows the armed conflicts of former times that all too many are liable to forget even the South African campaign, in which Canadian troops rendered such distinguished service—to say nothing at all of western Canada's own clash at arms in the early '80's—commonly known as the Reil Rebellion.

In connection with the latter the Review came across some interesting reading in "Scarlet and Gold," a magazine issued once a year by the Royal Northwest Mounted Police Veterans' Association, and it will suprise many of our readers to learn that Yardmaster C. M. Loasby of Sirdar is quite a central figure in one of the articles, entitled, "The Story of the Three Scouts."

In 1885 Mr. Loasby was a R.N.W.M.P. constable with the detachment in charge of Fort Pitt, Sask. Those who recall Canadian history will recollect that it was in April of that year that the wholesale massacre of whites took place at Frog Lake, from which point Fort Pitt was only 35 miles distant.

When word of the massacre reached the fort the commander realized the reds' next move would be on Fort Pitt, and Const. Loasby was one of three scouts sent out after the bad news came, to get a line on the movements of the redskins. Outward bound the scouts got all the way to Frog Lake without encountering an Indian, but on looking the encampment over were struck by the absence of life about the wigwams. Even on the return they still came across no reds until within a mile of the fort, where they came upon them 300 strong, planning an attack and clean up of the fort troops.

To regain the fort there was nothing for it but to put spurs to the horses and ride for it, and strange to say all three got well within sight of the fort before any mishap overtook them. Const. Cowan's horse bucked, and before he could be got under control Cowan was shot dead. Quinn, the second scout, made a successful getaway only to be taken later by the Indians, though his life was spared. How Loasby fared can best be related by the author of the "Scarlet and Gold" article as follows:

Meanwhile Loasby was pounding down the slope in full view of the fort and safety as fast as his jaded horse would bear him. Lone Man (son in-law of Big Bear, the head chief), keen featured, intelligent, cool, daring—a human hawk whose clear brain never permitted his nerve or confidence to desert him—with flapping pinion of soiled, white blanket, on the white racer that had unaccountably disappeared from his owner's stable one dark night in Montana a year before, followed swiftly after.

A shot rang in Loasby's ears and the saddle seemed suddenly to have grown hot under as the blood trickled from a wound above it But he rode on. A second shot. Loasby's horse stopped, swayed—a bullet in his neck.

The Lone Man was close behind—too close. The chest of the white racer landed like a hammer on the rump of the policeman's stricken mount and down they went, over and over, the dying animal and the living, falcon redskin and wounded trooper

Loasby was first on his feet. Dazed, and nearing collapse from shock and loss of blood, to make the fort seemed his one chance, and into the effort he threw all his remaining strength.

Lone Man raised on one knee, and at the crack of his rifle Loasby pitched forward with his face in the dust and a bullet hole through his body close to the spine.

And now the burst of fire which there was no longer need to hold since Loasby was apparently past the possibility of injury from it, came at the intrepid savage from the fort. But he writhed forward—on his savage belly like a snake—till he reached the policeman. He turned him over.

"I thought he was dead," Lone Man told me later, "or I would have finished him."

Drawing his knife he cut the belt, with cartridges and revolver, circling Loasby's waist. Then he writhed back with it, gripping the grass with his crimsoned fingers, to his horse and galloped away up the slope. And all the while the bullets from the fort, with a vicious pelting, dug little holes in the sod around him.

Loasby got on his feet again. He staggered to the gate in the fort, turned, flung out derisive fingers in the direction of the Lone Man, and collapsed in the arms of two men who had come out to meet him. They carried him into the fort.

Against such odds there was nothing for it but to abondon Fort Pitt, and the getaway was successfully executed, the force of about 23 men retiring under cover of darkness to a point on the Saskatchewan River where a scow, which had been constructed for just such an emergency, was utilized for the six-day float down the river to Battleford which all reached safely. In his wounded condition, on such a craft in early April northern Saskatchewan weather Loasby made the trip, but due to the exposure and crude methods of surgery in those days it was many weeks before he was able to rejoin his troop. According to the author of the "Three Scouts" Mr. Loasby wears in a ring Lone Man's Bullet which almost ended his life.

Wynndel

The United Farmers held their monthly meeting on April 27th at the schoolhouse, President W. J. Cooper in the chair. The minutes of the previous meeting were read and adopted. John Bathie and President Cooper gave their report of the Erickson meeting on the co-operative association and the matter was thoroughly discussed. Mr Bathie made a motion to the effect that the members should meet in two weeks' time to discuss starting a co-operative store here. The motion was seconded by P. Ofner and carried unanimously. H. F. Packman brought up the irrigation question which was warmly discussed Mr. Packman having made a statement that was rather personal and which he could not back up re plans and specifications of proposed irrigation scheme. Entertainment committee to take over this work at May 1st. was appointed as follows: Mrs. Rosindale, Miss M. Hagen, Don Dewar. Miss D. Butterfield, and E. S. Butterfield obliged with a vocal duett, which was enthusiastically received. Coffee and cake were served after the meeting. There was a turnout of about 40 members, and it was almost 11 o'clock when the meeting adjourned.

Painting
Papering
Kalsomining

JAS. ADLARD
CRESTON

MILK

Rich in Butterfat, and from Tuberculin-tested Cows

CREAM FOR SALE at all times

7 Quarts or 14 Pints for $1.00.

MOUNTAIN VIEW RANCH
WALTER V. JACKSON

BAKERY

BREAD—The finest product of the oven; in either White, Brown, or the popular Currant Loaf.

CAKES, Cookies, Doughnuts Swiss Roll

PORK PIES fresh made every Wednesday and Saturday.

Wedding and Birthday Cakes made to order.

A full line of Chocolates and Candies carried in stock.

Our goods have always pleased others; we feel sure you will find them satisfactory.

GIVE US A CALL

BERT NORRIS
Postoffice Blk. CRESTON

SAVE AND PREPARE

Success generally comes to those who go looking for it, and the man with a substantial Savings Account is always in a position to grasp good opportunities for investment or advancement.

Save! Open an account with this Bank at once. Interest paid at current rate. 189

IMPERIAL BANK
OF CANADA
CRESTON BRANCH.

C. W. ALLEN, ... Manager.

VICTORY LOAN COUPONS

We will cash your Victory Loan Coupons or place them to your credit in our Savings Bank where they will draw interest at 3% per annum.

THE CANADIAN BANK OF COMMERCE

PAID-UP CAPITAL . . $15,000,000
RESERVE FUND . . $15,000,000

CRESTON BRANCH, C. G. Bennett, Manager.

Crockery Specials

We are opening a crate of the above in Clover Leaf and Plain White, which we have just received from England:

CLOVER LEAF

Cups and Saucers, per doz	$4.25
6-inch Plates, per doz	2.50
7-inch " "	3.35
8-inch " "	4.00
9-inch " "	4.50
9-inch Soup Plates, per doz	4.00
Baker's, 7 inch, each	50c.
Baker's, 8-inch, each	75c.

Bowls at 40c, 50c, 55c.
Sugar Bowls, $1.00
Jugs, 50c, 60c, 65c.

PLAIN WHITE

Cups and Saucers, per doz	$3.50
6-inch Plates, per doz	2.10
7 inch " "	2.75
8-inch " "	3.25
9-inch " "	3.50

Baker's and Scallops, 50 and 75c.
Cereals, 20c. each.

50 sets Aluminum, 3 pieces to set Special—$2.00 per set

GLASS CHURNS, $3.75, $4.50

Creston Mercantile Company
LIMITED

DOING ANY BUILDING or FIXING UP ?

We can supply

Portland Cement
Lime
Shingles
Lath
Lumber
all sizes and grades.

Canyon City Lumber Company
LIMITED

The Coffer-Miller Players

With Dominion Chautauqua at Creston, Tuesday, June 14

STRAWBERRY PLANTS

200,000 left, Magoon and Gold Dollar at $5 per 1000, must be shipped before May 10th, cash with order, order now, plants guaranteed. QUALITY FRUIT FARMS, Chilliwack, B.C.

Ford Prices

Touring Car	$889.80
Runabout	823.72
Truck	973.04

with Lighting and Starting.

Tractor, without starter,	$828
Oliver Two-Bottom (12 or 14 in.) Plows	170
Oliver Double Disc	185

All the above prices f.o.b. Calgary.

Guaranteed Overhauls

If you consider getting your car overhauled—any make—or any repairs, we have mechanics that can do it, and we guarantee the work.

We have several good buys in second-hand cars. Call and see them.

Creston Auto & Supply

R. S. BEVAN, Prop.

Loyal Orange Lodge, No. 2095

Meets THIRD THURSDAY of each month at Mercantile Hall. Visiting brethren cordially invited.

ERIC OLSON, W.M

Shoe Repairing

Men's Half Soles, $1.25
Women's Half Soles, $1.00
Guaranteed for 6 months.

Alex. Mirabelli

Shoemaker - - CRESTON

Is there any Meat in the House?

This is the first question that presents itself to the housewife if an unexpected visitor drops in for a meal. But why worry?

Shamrock Brand
Hams and Bacon
Finest Quality
Cooked Ham
Lunch Meat
Bologna, &c.

are always to be had here. In meats nothing quite equals 'Shamrock' products.

P. BURNS & CO., Ltd.

Spring is Here

Although the outward and visible signs may not confirm any such assertion yet, undoubtedly, spring is here. Undisputable evidence on this point is furnished by the occompanying poem from the pen of W. A. Pease of Cloverdale, formerly the Walt Mason of Alice Siding.

In sending along his poetical contribution Mr. Pease facetiously observes that if there is anything to the old saying that "music hath charms to soothe the savage" surely a few more homiletics in verse a la Edmondson should work a similar miracle amongst saints and sinners alike in Creston Valley—of which latter it might be inferred there is some considerable number judging by Mr. Edmondson's assiduous reformative effort by rhyme. Quoth Pease:

When we think of the poems, and poets we see,
And our minds idly drift into this land of the free,
And contemplate the bards, and poets of old—
In the gardens of Babylon and pyramids bold.

And we gaze with great pride at the classical views,
And we think with pride and pleasure that it is true;
And the beautiful antiques so great so old,
And our own modest poets so gifted we're told.

And we take off our hats and salute as we meet
Our own special poets so grand and discreet,
And we sit still and wonder what thoughts must inspire
The noble and great, lofty brain of the seer.

And those classical poets, may they ever live
For the good they may do and the decisions they give.
While us poor, common people, unsought and unsung
Feel just like a chicken whose neck has been wrung.

Death Stace Smith Removes Pioneer

That the late John Stace Smith, whose death occurred at Nelson on April 27th, enjoyed the respect of a wide circle of friends was shown in the attendance at the burial services at Creston on Friday. On arrival of the remains from Nelson they were taken to the Presbyterian Church, where the pastor, Rev. J. A. James conducted a short service and the interment was at Creston cemetery, Messrs. W. H. Crawford, R. J. Long, Dr. Henderson, Jas. Compton, D. Learmonth and J. H. Webster officiating as pallbearers.

Deceased, who had just entered upon his sixty-first year, was a native of Edinburgh, Scotland, and came to Canada from New Zealand in 1880, locating in Manitoba, where he had an extensive cattle ranch up till about 1890, when he moved on further west and finally settled down at Victoria. The B.C. capital was his home until about 1898 when he was one of the many hundreds who sought their fortunes in the gold rush to the Klondike upon his return from which he shortly after moved to Salmon Arm, where he lived until 1905, when he moved to Creston, and took up the well-known Smith ranch at Alice Siding.

In 1884 he made a return visit to the Old Country, where he was married at Moffat, Scotland, to Miss Grant, and the widow and five daughters and four sons survive him. The daughters are Mrs. Fred Taylor of Bull River; Mrs. Plass of Sibbald, Alta.; Mrs. Gilletz of Vancouver; Mrs. Schaefer of Barons, Alta., and Miss Ruth at home. Of the boys all are resident here except Gordon, who now resides at Victoria.

In addition to other excellent qualities as a citizen the late Mr. Smith will be best remembered for the prominet part he took in the athletic life of the Valley in the earlier days. Although by no means a young man when he came here he was notably conspicuous in outdoor sports, particularly at football, while at boxing he was the acknowledged champion of the Crows Nest territory. That he rightly merited the honors accorded him can be best be guaged from the knowledge that for a matter of three years he held the all-round athletic championship of New Zealand, and at one time very successfully held his own as sparring partner with the former heavyweight champion, Bob Fitzsimmons. In fact the latter thought so well of the late Mr. Smith, that he offered him a contract to tour the U.S. giving stage sparring exhibitions. Deceased was also an excellent marksman, and right up to the time of leaving Creston almost it was his unlucky year when he did not bag his full quota of deer and game birds.

In the public life of the Valley deceased played quite a prominent part, being active in School matters, Farmers's Institute, as will as for years on the executive of the Valley Conservative Association. While there may have been those who differed with him on ocasion, certainly his generous and friendly disposition prevented him having any enemies, and in his passing the Valley loses a citizen whose death will be regretted by all and the sympathy that goes out to the widow and family in their bereavement is almost as universal as it is heartfelt.

Music, Lectures Plays—Six Days

With the visit here on Friday of Miss Hartsell, advance agent, full particulaas are now available on the big six-day Dominion Chautaqua, which will appeor in Creston commencing Thursday, June 9th, and concluding on Wednesday, June 15th, with programmes bath afternoon and evening on all six days, except the afternoon of the 14th, for which date a stellar attraction is carded for an evening performance only in the Coffee Miller Players who will present Sheridan's greatest comedy success, "The Rivals."

A complete change of ptogram and talent is given each day, and, in fact, no two programmes are the same even for the afternoon and evening of the same day, and a perusal of the list of artists and their offerings convinces that Creston entertainment goers are due to have presented them eleven separate entertainments all of which would be considered popular priced at an admission of $1 to each offering.

Due to booking Chautauqua intact these eleven programmes will be available so Valley citizens who purchase a ticket giving them admission to the whole series at a price that will average less than 50c. per performance. The price of season tickets is not yet announced but the Review is assured these will be available at less than $5.

21 Creston citizens are guaranteeing the cost of the Chautaqua, and to make sure it gets over properly these have been grouped into four committees, as follows;

Tickets—E. C. Gibbs, chairman; C. W. Allan, H. K. Oatway, Col. Lister, A. E. French, Principal Smith, F. C. Rodgers, Campbell Blair, J. A. Bryan.

Grounds—M. J. Boyd, chairman; R. S. Bevan, F. E. Loveday, W. Truscott, F. H. Jackson, R. Lamont.

Publicity—C. F. Hayes, chairman; W. V. Jackson, Guy Constable, S. A. Speers.

Transportation—A. Lidgate, chairman; W. B. Embree, Jas. Adlard.

The Chautauqua people provide their own tent, which has ample seating capacity, and to still further popularize the event arrangements are being made to sell children's tickets at a greatly reduced price, as well as a reduced charge for boys and girls up to 18 years of age.

To enable people at outlying points to attend the Chautauqua the transportation committee will endeavor to provide a jitney service to and from Creston at the lowest possible charge.

SEED BEANS—Quanty of white beans suitable for seed for sale, 15c. pound. Dong Barney, Pacific Restaurant.

WANTED—Live agent in Creston district for Supreme Watkins Products. Watkins goods known everywhere. Write J. R. Watkins Co., Winnipeg, Man., for full particulars.

Less Troublesome Adjustments

As a rule the adjustment you get on a defective tire, dosen't quite satisfy you. Mainly, we suppose, because we are all human and want a little more than we are entitled to.

But even our most private opinions on the fairness of an adjustment, can find no fault with the method of settling claims on Ames Holden "Auto-Shoes."

You are always right with ourselves and the manufacturer. We personally look after your interests. There is no needless red-tape, delay or argument in fixing our measure of responsibility and your compensation. Ames Holden "Auto-Shoes" are guaranteed against any defect in material or workmanship without time or mileage limit. They are adjusted on that basis without quibble or evasion.

Come to us for

AMES HOLDEN "AUTO-SHOES"

Cord and Fabric Tires in all Standard Sizes

Embree's Garage

Phone 90 : : CRESTON

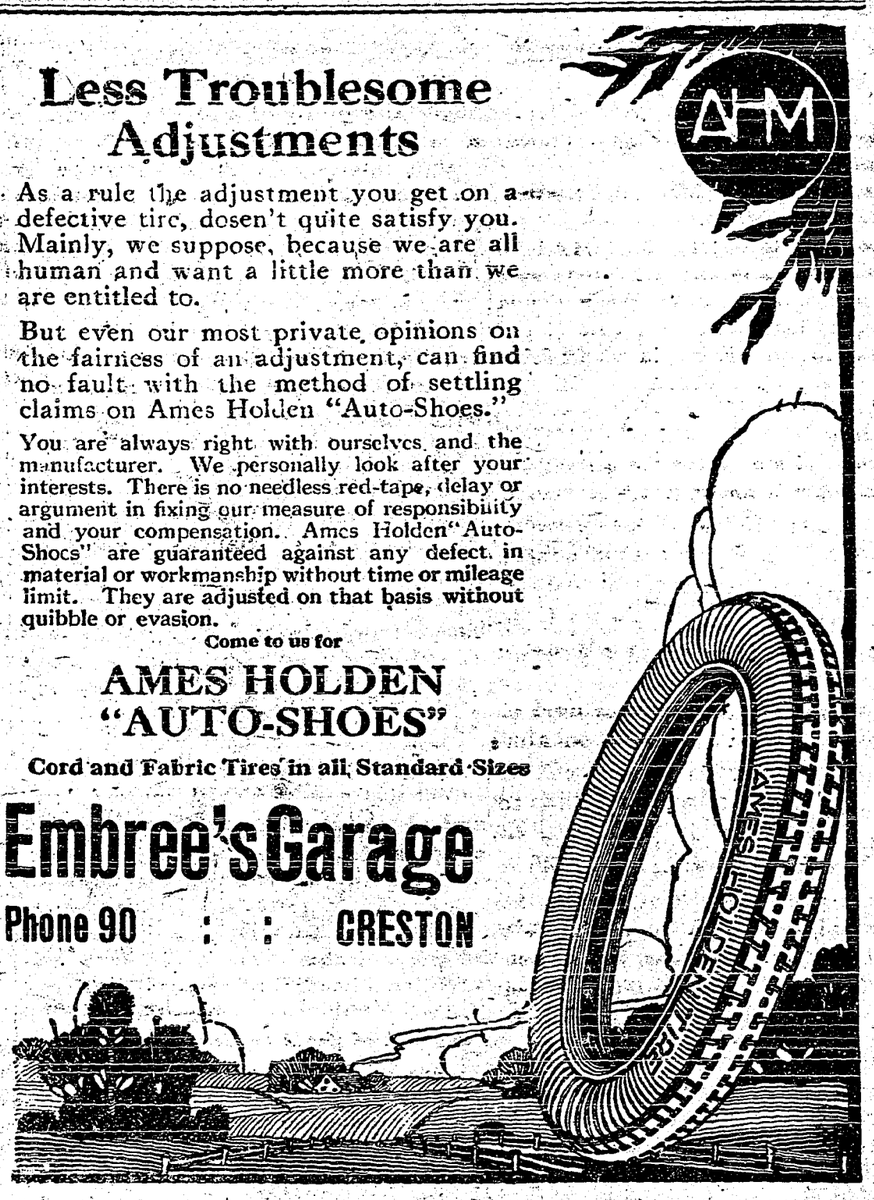

RANCH FOR SALE

Improved place for sale; 20 acres—12 cleared, of which 10 are in trees. Excellent house and buildings, and fully equipped. POCHIN (Canyon), Erickson, B.C.

Private Hospital

Licensed by Provincial Government

Particular attention given all female troubles. Homelike apartments for ladies awaiting accouchment. Best medical practitioners in attendance. Write or phone for appointments.

Highest references.
Reasonable terms.
Inspection invited.
MRS. MOORE, Matron.

The HOME PRIVATE HOSPITAL

Falls & Baker St. NELSON, B.C.
Phone 372. P.O. Box 772

LAND REGISTRY ACT
(Section 24)

In the matter of an undivided half interest in Sub Lot 3, Block 4, of Lot 891, Group 1, Map 771, Kootenay District.

Proof having been filed in my office of the loss of Certificate of Title No. 10055A, to the above mentioned lands in the name ot William O. Taylor, and bearing date the 9th January, 1999, I hereby give notice of my intention at the expiration of one calendar month from the first publication hereof to issue to the said William O. Taylor a fresh Certificate of Title in lieu of such lost Certificate. Any person having any information with reference to such lost Certificate of Title is requested to communicate with the undersigned.

Dated at the Land Registry Office, Nelson, B.C., this 5th day of April, A.D. 1921.

E. S. STOKES,
District Registrar of Titles.

Date of first publication April 15, 1921.

SEEDS!

We have a full line of the best known Flower and Vegetable Seeds.

Any special line procured on short notice at catalogue prices.

Give us your order and save postage or express charges.

Come and look over our selections.

Butterfield & Son

Wynndel

WANTED—To buy or rent, sewing machine. Mrs. Jensen, Frickson.

Synopsis of Land Act Amendments

Minimum price of first-class land reduced to $5 an acre; second-class to $2.50 an acre.

Pre-emption now confined to surveyed lands only.

Records will be granted covering only land suitable for agricultural purposes and which is non-timber land.

Partnership pre-emptions abolished, but parties of not more than four may arrange for adjacent pre-emptions with joint residence, but each making necessary improvements on respective claims.

Pre-emptors must occupy claims for five years and make improvements to value of $10 per acre, including clearing and cultivation of at least 5 acres before receiving Crown Grant.

Where pre-emptor in occupation not less than 3 years, and has made proportionate improvements, he may, because of ill-health, or other cause, be granted intermediate certificate of improvement and transfer his claim.

Records without permanent residence may be issued, provided applicant makes improvements to extent of $300 per annum and records same each year. Failure to make improvements or record same will operate as forfeiture. Title cannot be obtained in less than 5 years, and improvements of $10.00 per acre, including 5 acres cleared and cultivated, and residence of at least 2 years are required.

Pre-emptor holding Crown Grant may record another pre-emption, if he requires land in conjunction with his farm, without actual occupation, provided statutory improvements made and residence maintained on Crown granted land.

Unsurveyed areas, not exceeding 20 acres, may be leased as homesites; title to be obtained after fulfilling residential and improvement conditions.

For grazing and industrial purposes areas exceeding 640 acres may be leased by one person or company.

Mill, factory or industrial sites on timber land not exceeding 40 acres may be purchased; conditions include payment of stumpage.

Natural hay meadows inaccessible by existing roads may be purchased conditional upon construction of a road to them. Rebate of one-half of cost of road, not exceeding half of purchase price, is made.

PRE-EMPTORS' FREE GRANTS ACT.

The scope of this Act is enlarged to include all persons joining and serving with His Majesty's Forces. The time within which the heirs or devisees of a deceased pre-emptor may apply for title under this Act is extended from for one year from the death of such person, as formerly, until one year after the conclusion of the present war. This privilege is also made retroactive.

No fees relating to pre-emptions are due or payable by soldiers on pre-emptions recorded after June 26, 1918 Taxes are remitted for five years.

Provision for return of moneys accrued, due and been paid since August 4, 1914, on account of payments, fees or taxes on soldiers' pre-emptions.

Interest on agreements to purchase town or city lots held by members of Allied Forces, or dependents, acquired direct or indirect, remitted from enlistment to March 31, 1920.

SUB-PURCHASERS OF CROWN LANDS.

Provision made for issuance of Crown grants to sub-purchasers of Crown Lands, acquiring rights from purchasers who failed to complete purchase, involving forfeiture, on fulfilment of conditions of purchase, interest and taxes. Where sub-purchasers do not claim whole of original parcel, purchase price due and taxes may be distributed proportionately over whole area. Applications must be made by May 1, 1920.

GRAZING.

Grazing Act, 1919, for systematic development of livestock industry, provides for grazing districts and range administration under Commissioner. Annual grazing permits issued based on numbers ranged; priority for established owners. Stock-owners may form Associations for range management. Free, or partially-free, permits for settlers, campers or travellers up to ten head.

The Swing of the Pendulum

The enormous demand for products and goods of all kinds during the war, and the consequent rapid rise in prices not only for such products and goods but for all materials and labor entering into their production for use, created problems in finance and economics which taxed the best brains in all countries. Phenomenal increases in prices of all commodities inevitably forced increased wages paid to workers in order that they might be able to maintain themselves and their families. And increased wages could have no other effect than to give still another boost to the costs of production, and, as a natural result, another advance in prices. Another call for an increase in wages followed, and so the world travelled in a circle.

With the conclusion of the war came a sudden cessation in demand for those articles which were required in enormous quantities during the struggle. Coupled with this cessation in demand, was the return of millions of men from the armies back to civilian life and the necessity of absorbing them once again into the industrial and productive work of the country. Under the conditions it did not take long to make good the shortage of goods in practically all lines which had been created during the war while the energies of all people were devoted to the making of war materials and equipment.

Now the world of finance and business and labor faces the problems of decreased demand and falling prices. Difficult as were the problems created by unprecedented demand, shortage of materials and labor, and steadily rising prices, they were simple compared to the difficulties now confronting everybody because of decreased demand, and consequent unemployment, resulting in a lessened buying power by the public and an inevitable fall in prices of commodities. Yet this new and much more difficult problem must be faced and solved, and all classes must contribute their fair share to the solution.

The chief present difficulty seems to lie in the fact that the workingman remains insistent that the high scale of wages reached during the war period of inflation shall be maintained. Those high wages were the outcome of unusual conditions, and any intelligent and observant person must realize that with the passing of those exceptional conditions, wages, like everything else, must return to a normal level.

In order to stimulate buying on the part of people generally, there must be a decrease in prices: If there is not such a drop in prices, and, as a consequence, increased buying, there must inevitably be a curtailment in production. A dropping off in industrial production means unemployment for the workers, not merely at prevailing high wages but at any wages at all. Any increase in the number of the unemployed means a further lowering of the buying power of the people, and a still further increase in unemployment, or a substantial reduction in the hours of employment—factories running half-time instead of full time. In other words, the world is in danger of again travelling in an economic circle, even more vicious and containing greater possibilities of disaster than the one travelled during the war years.

The unfortunate fact is that, to an appalling extent, people today are being guided in their actions by untried theories instead of by the actual experience of the past. Workers everywhere seem to be demanding the settlement of present problms in conomics on a basis which totally disregards fundamental principles which underlie all business and finance. During the war the pendulum swung to the extreme limit one way, and everybody had to swing with it; it must swing to the other extreme before an equilibrium is reached, and once again everybody is affected. Not by the efforts on any one class alone, but only through the combined efforts and co-operation of all can a normal level be successfully reached.

One of the fallacies, which, however, finds ready acceptance in some quarters, is that any given industry can fix its own prices, hours of labor, scale of wages, etc., without having regard to other lines of industry. For example, that railway executives and railway employees can get together and decide upon hours of labor and scale of wages, and by setting these forth in an agreement ratified and signed by both parties, settle the problem so far as they are concerned. But not so. If as the result of the schedules agreed upon an undue burden is placed on other lines of commercial activity and the public as a whole, then there will be such a falling off in business that the railway companies will be sufferers and the necessity be enforced upon them of laying off countless numbers of their employees. It would be merely a modern application of the old fable of killing the goose that laid the golden egg.

And what would be true in the case cited, would prove equally true in relation to any other industry. There are other aspects of this very complex problem, and it is important at this time that people should not dwell too much on theories, but face actualities, fundamental principles, and the concrete facts of the situation.

Northern Inland Fisheries.

The Northern Inland Fisheries have had a very successful season, and the Alberta Fish Company and the McInnis Fish Company, together with the Saskatchewan fish companies, have shipped about two million pounds of fish The greatest source of production was Buffalo Lake. More than 600,000 pounds of the catch was marketed throughout the west, and a large quantity shipped to Chicago for distribution.

Iron, according to Aristole, was once extensively employed as currency.

Wireless for Northern Manitoba.

To put Northern Manitoba into direct communication with civilization, Dr. R. C. Wallace, commissioner for the north country, has recommended the immediate installation of tweleve wireless stations, costing $55,000, in the north. Dr. Wallace stated that there is already built at the Pas one big station, and he asks that another be built at Piquiconi with ten smaller ones erected at intermediate points.

New York City has more than eleven thousand miles of paved streets and sidewalks.

It's Really Amazing
the amount of nourishment you'll find in a small dish of
Grape-Nuts
with cream or good milk added

Sweet with its own sugar, developed from the grains in the making, this sturdy blend of wheat and malted barley contains, in compact form and at low cost, the nutritive and mineral elements needed to build health and strength.

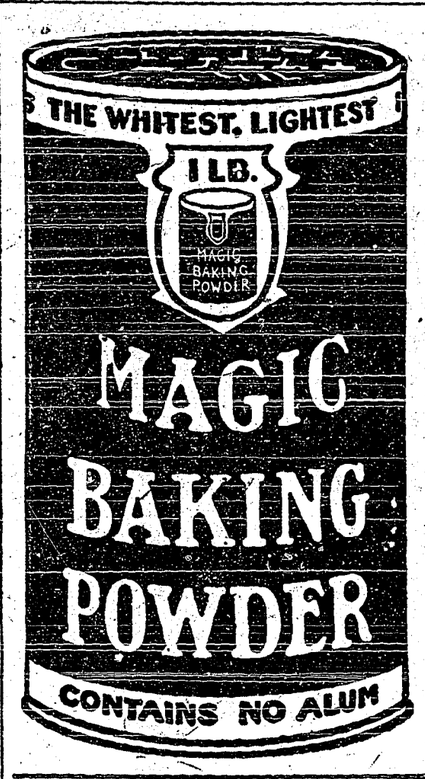

Canadian Structural Materials in Demand

Value of This Production Increased to a New Maximum.

During the war, building activity was reduced to a minimum, and the total value of the production of cement, clay and quarry products which had reached a maximum of $30,809,752 in 1913 and fallen to $17,467,186 in 1916, increasing to $27,421,510 in 1919. In 1920 the value of this production had increased to a new maximum of $38,184,848. While higher prices have played an important part in this increase of over 39 per cent. in value the actual quantities of cement, brick, lime and stone produced has been considerably increased in 1920 over the 1919 production.

THAT DRY COUGH IS BRONCHITIS

If neglected, it will weaken the throat and perhaps reach the lungs. Nothing surer to help you quickly than the healing soothing vapor of Catarrhozone. Its action is magical, every congested spot is healed, irritation is soothed away, phlegm and secretion are cleaned out, all symptoms of weak throat, Catarrh, Bronchitis disappears. Catarrhozone is a genuine, scientific preparation. Sold everywhere in three sizes, 25c, 50c and one dollar for a complete two months treatment. Prepared by the Catarrhozone Co., Montreal.

Lumber From Peace River.

Arrangements are being made to ship 37,000,000 feet of timber from limits near Sawridge, on the Edmonton, Dunvegan and British Columbia Railway, which penetrates the Peace River district, to the mills of the North-Western Lumber Company, Edmonton.

PAIN IN THE LOINS

Driven Out Quickly

That dragging, wearying sort of pain makes life a misery to many people. This pain is due to a passive inflammation of the adjacent tissue. Because every drop rubs in, because it penetrates so deeply, Nerviline gives a wonderful result. More powerful because five times stronger, more penetrating because it strikes through soft tissue, more healing to pain, Nerviline Liniment should be always on hand. Sold everywhere in large 35 cent bottles.

A Protest Long Delayed

Isn't it about time that the stationers manage to lay in some lead pencils which are worth buying? Ever since the war began we have been putting up with substitutes for burned matches and paying from five to eight cents each for them, too. Now our patience is becoming exhausted, and we are looking for a pencil with thick, soft lead and one which can be sharpened without the lead breaking. We bought two pencils during the last 48 hours, and paid six cents for one and seven for the other, and neither of them was worth a darn. We haven't had a good pencil in three years.—York, Pa., Gazette.

Every workman in Japan wears on his cap an inscription stating his business and his employer's name.

Minard's Liniment for Sale Everywhere

Calgary Offered Herd of Buffalo

Dominion Park's Department May Turn Over From Ten to Twenty Animals.

If the citizens of Calgary will promise to assume responsibility for a herd of buffalo to be placed on the Sarcee Reserve for the benefit of the public and visitors generally, the Dominion Park's Department may turn over from ten to twenty animals. But before anything is done by the department, the citizens must state the amount of land they are prepared to fence, the kind of fencing to be used, the grazing conditions on the reserve and the water supply.

Elk For London Zoo.

Three elk were shipped from Vancouver, B.C., recently, consigned to the Zoological Gardens, London, England.

SPRING WEATHER HARD ON BABY

The Canadian spring weather—one day mild and bright; the next raw and blustery is extremely hard on the baby. Conditions are such that the mother cannot take the little one out for the fresh air so much to be desired. He is confined to the house which is so often over-heated and badly ventilated. He catches cold; his little stomach and bowels become disordered and the mother soon has a sick baby to look after. To prevent this an occasional dose of Baby's Own Tablets should be given. They regulate the stomach and bowels, thus preventing or banishing colds, simple fevers, colic or any other of the many minor ailments of childhood. The Tablets are sold by medicine dealers or by mail at 25 cents a box from The Dr. Williams' Medicine Co., Brockville, Ont.

German Crimes in Belgium

Some 7,473 Belgians Died as Result of Occupation.

According to official figures just made public, 7,473 Belgian civilians died as the result of the German occupation of their country. Of these 4,939 civilians were shot by German troops or executed by order of the German military authorities, 1,331 died in prison, in which they were confined by Germans, and 1,228 died in the course of the enforced deportations to Germany and the French front.

Asthma Overcome. The triumph over asthma has assuredly come, Dr. J. D. Kellogg's Asthma Remedy has proved a positive blessing to the victim of asthmatic attacks. Letters received from many who have tried it form a testimonial which leaves no room for doubt that here is a real remedy. Get it to-day from your dealer.

Instruction for Soldiers' Wives.

Five hundred and seventy-six wives of ex-Canadian soldiers, with their hundred babies and fifty other children, were brought together at Edmonton recently by the Home Branch of the Soldier Settlement Board for instruction in farm and household subjects. Arrangements were made for caring for the babies whilst the mothers attended lectures. It is expected that before the close of the winter 3,000 women will have attended these short courses, and more than 1,000 soldiers' wives have already benefitted by the instructive classes.

Minard's Liniment For Burns, Etc.

American Buys Farm.

Elmer Woodcock, of Joliette, Illinois, has purchased a fully improved section of farm land near Sperling, Manitoba. He paid $50,000 for this section, which is the equivalent to about $78 per acre, as a section measures 640 acres.

What the Glass Shows

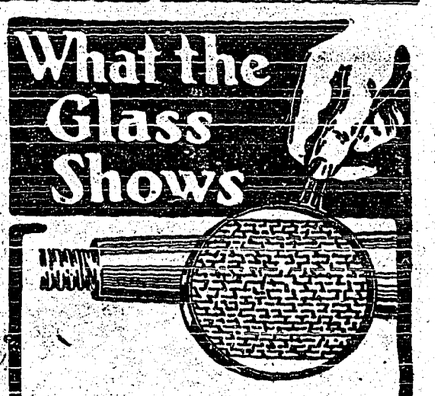

The smoothest looking axle is rough and pitted under the microscope. The powdered mica in Imperial Mica Axle Grease *fills in* this roughness and makes every rubbing surface smooth. Grease can then lubricate properly and will last twice as long as it ordinarily would.

Imperial Mica Axle Grease is the best and most economical grease you can buy for your wagons and trucks.

Leather is honeycombed with pores—thousands of them to every square inch. To prevent these tiny openings from absorbing dust, sweat and moisture use Imperial Eureka Harness Oil.

It closes up the pores of leather and keeps it strong, flexible and new-looking. It contains no acids and it will not turn rancid. Farmers, teamsters and liverymen use and recommend it.

Sold in convenient sizes by dealers everywhere.

Brock's Bird Seed

Have you a canary? His singing will brighten the home.

Brock's will keep your bird in good voice because it will keep him in good health. Brock's Book on Birds, 25c postage paid. FREE sample of Brock's Bird Treat sent on request

NICHOLSON & BROCK
73 MARKET ST., TORONTO, ONT.

Oil On Queen Charlotte Islands.

Increased activity is reported in the matter of oil lands in the Queen Charlotte Islands, and it is understood that an American concern will shortly commence to develop deposits of oil shale found on the islands.

Heart Disease Relieved In 30 Minutes. Dr. Agnew's Remedy for the Heart gives perfect relief in all cases of Organic or Sympathetic Heart Disease in 30 minutes, and speedily effects a cure. It is a peerless remedy for Palpitation, Shortness of Breath, Smothering Spells, Pain in Left Side, and all symptoms of a diseased Heart. One dose convinces.

A favorite dish of the Russians is a soup into which sour cream is stirred just before it is served.

ECZEMA

You are not experimenting when you use Dr. Chase's Ointment for Eczema and Skin Irritations. It relieves at once and gradually heals the skin. Sample box Dr. Chase's Ointment free if you mention this paper and send 2c. stamp for postage. 60c. a box; all dealers or Edmanson, Bates & Co., Limited, Toronto.

MONEY ORDERS

Buy your out of town supplies with Dominion Express Money Orders. Five dollars costs three cents.

America's Pioneer Dog Remedies

BOOK ON DOG DISEASES and How to Feed Mailed Free to any Address by the Author
M. CLAY GLOVER CO., INC.,
118 West 31st-street, New York, U.S.A.

Cook's Cotton Root Compound

A safe, reliable regulating medicine. Sold in three degrees of strength—No. 1, $1; No. 2, $3; No. 3, $5 per box. Sold by all druggists, or sent prepaid on receipt of price. Free pamphlet. Address: THE COOK MEDICINE CO., TORONTO, ONT. (Formerly Windsor.)

"Pain's enemy" —I'll say it is!

WHEN you want *quick* comforting relief from any "external" pain, use Sloan's Liniment. It does the job without staining, rubbing, bandaging. Use *freely* for rheumatism, neuralgia, aches and pains, sprains and strains, backache, sore muscles.

Made in Canada

Keep it handy

35¢ 70¢ $1.40

At all druggists

World Happenings Briefly Told

Italy's redeemed territories celebrated their formal annexation with great enthusiasm.

Sir Algernon West, secretary to Wm. E. Gladstone when the latter was British Prime Minister, has died.

Influenza in epidemic form has broken out among soldiers belonging to the United States occupation army at Coblenz.

R. M. Lewis, of the fourth class of the Ontario Agricultural College, has been appointed an agricultural missionary in the West China University.

About 20 per cent. of U.S. school children are not properly nourished according to Mary G. McCormick, New York state school supervisor of nutrition.

By virtue of the new treaty between Turkey and Russia both parties undertake to recognize no international act relating to one party which is not recognized by the other.

The case of a man's heart ceasing to beat for 14 hours and then resuming work is reported from Berne, Switzerland, where a pastor of that city, after being officially declared dead, suddenly awoke.

Hundreds of medals, decorations and citations, intended for American veterans of the war, but undelivered, are in the hands of the Adjutant-General of the U.S. army, who has appealed to the American Legion to assist in finding their owners.

Pains About the Heart

ANY derangement of the heart's action is alarming. Frequently pains about the heart are caused by the formation of gas arising from indigestion.

Relief from this condition is obtained by the use of Dr. Chase's Kidney-Liver Pills.

Chronic indigestion results from sluggish liver action, constipation of the bowels and inactive kidneys.

Because Dr. Chase's Kidney-Liver Pills arouse these organs to activity they afford lasting relief for indigestion and overcome the many annoying symptoms.

Dr. Chase's Kidney Liver Pills

Women Engineers

Many Branches of Profession For Which Women Are Suitable.

There are many branches of the engineering profession for which women are eminently suitable. Proof of this is to be found in the remarkable success of Miss Griff, the first woman to become an associate member of the Institute of Automobile Engineers of Great Britain. Starting as a motor engineer, Miss Griff ultimately acquired such a knowledge of lighting installation, pumping plants, gas and oil engines, from machinery, plow and tractors, that she was able to establish herself as a successful consulting engineer. In England other pioneer women engineers are engaged in electrical engineering, civil engineering, draughtsmanship, patient office work, and the mechanical side of X-ray work.

If Tormented With Corns Use Good Old "Putnams"

It's really a simple thing to remove your corns, and without pain, if you apply Putnam's Painless Corn Extractor. It acts like magic, lifts out the corn, root and branch, leaves the skin smooth as silk. No failure with "Putnam's," 25c everywhere.

Life would not be so complicated if there were not so many self-appointed leaders who don't know where they are going.—Birmingham Age-Herald.

What One of the Best Known Travellers in Canada Says

"Now I am going to give you an unsolicited testimonial, as they say in the patent medicine advertising. Heretofore I have had a profound contempt for patent medicines, particularly so-called liniments. Perhaps this is due to the reason that I have been blessed with a sturdy constitution, and have never been ill a day in my life. One day last fall after a hard day's tramp in the slush of Montreal, I developed a severe pain in my legs and, of course, like a man who has never had anything wrong with him physically, I complained rather boisterously. The good little wife says: "I will rub them with some liniment I have. Go ahead," I said, just to humor her. "Well, in she comes with a bottle of MINARD'S LINIMENT and gets busy. Believe me the pain disappeared a few minutes after, and you can tell the world I said so."

(Signed) FRANK E. JOHNS, Montreal.

Easy to Get and Safe to Use.

Cold water and flour mixed will at once relieve the pain caused by burns.

Itch Cured In 30 Minutes.

Itch, Mange, and all contagious scratches on human or animal, cured in 30 minutes by Wolford's Sanitary Lotion. At Druggists.

Big Steel Plant for Coast.

Establishment of a large steel plant on the coast probably will be begun early in the summer, according to J. H. Falconer, president of the British Columbia Manufacturers' Association. He states that five representatives of the largest steel operators in the world had looked over the ground and returned to England to report.

The Many-Purpose Oil.—Both in the house and stable there are scores of uses for Dr. Thomas' Eclectric Oil. Use it for cuts, bruises, burns, scalds, the pains of rheumatism and sciatica, sore throat and chest. Horses are liable very largely to similar ailments and mishaps as afflict mankind, and are equally amenable to the healing influence of this fine old remedy which has made thousands of firm friends during the past fifty years.

"Trans-Canada" Limited To Commence May 22

Fast Schedule Which Has Proved So Popular Will Be Maintained This Year.

The "Trans-Canada" service will be inaugurated on Sunday, May 22nd, when the summer timetable becomes effective, the first trains leaving Montreal, Toronto and Vancouver on that day.

The "Trans-Canada" Limited will be an exclusive sleeping car train with all steel equipment, which has been specially designed and built for this service at the Company's Angus Shops, Montreal, and mark the highest degree of excellence and travel comfort.

The fast schedule which proved so popular with the travelling public last summer will be maintained this year.

Trains 13 and 14 "Soo-Pacific Express," will commence operation between St. Paul and Vancouver effective Sunday, June 5th. This will make four trains which the Canadian Pacific will operate to and from the Coast daily during the summer months.

Minard's Liniment For Dandruff

The Liver Is the Road to Health

If the liver is right the whole system is better off. Carter's Little Liver Pills awaken your sluggish, clogged-up liver and relieve constipation, stomach trouble, inactive bowels, loss of appetite, sick headache and dizziness. Purely vegetable. You need them.

CARTER'S LITTLE LIVER PILLS

Small Pill—Small Dose—Small Price

A Frock of Cotton Homespun

By Marie Belmont.

Cotton homespun is a delightful shade of green is the material chosen for the fashioning of this attractive dress for the early days of spring. It shows the long-waisted effect that is so much in style. The skirt is divided into several panels that partly conceal the straight underskirt. These are ornamented with openwork rosettes that are piped with pink taffeta. The Buster Brown collar is set off by a pink silk tie. The sleeves are long and wide-mouthed. This feature is accentuated by the slash that extends almost to the elbow. Decorative motifs enhance their appearance.

Jews May Have Mercantile Marine.

It is possible that in the near future the Jews will possess their own mercantile marine. The first ship to fly the blue and white flag of Zion was the "Hecolutz," which sailed from Jaffa recently. She was owned and manned by Jews.

COULDN'T DO HOUSEWORK

HEART SO BAD

Many women become run down and worn out by their household cares and duties never ending and sooner or later find themselves with weak hearts and shattered nerves.

When the heart becomes weak and the nerves unstrung, it is impossible for a woman to look after her household or social duties. The least little exertion or excitement leaves her in an exhausted condition, and not fit to do anything.

On the first sign of any weakness of the heart or nerves, you will be wise if you take a course of Milburn's Heart and Nerve Pills.

Mrs. Daniel Bezanson, Loganville, N.S., writes:—"As I was troubled with a weak heart for nearly two years I am writing to tell you what your great remedy, Milburn's Heart and Nerve Pills, has done for me.

My heart was so bad at night I could not sleep; I would take smothering spells, and I was so weak I could not do my housework. I tried two doctors, but got no results. A friend advised me to try Milburn's Heart and Nerve Pills. I have used six boxes, and I am completely relieved. I think they are the best medicine for heart trouble there is."

Price 50c a box at all dealers or mailed direct on receipt of price by The T. Milburn Co., Limited, Toronto, Ont.

Cost of the British Monarchy

British Monarchs Receive Through Parliament Whatever Amount Nation Cares to Vote Them.

No country gets its Emperor, King or President at a more economical cost than does Great Britain, or to speak more correctly the British Empire. Its monarchs during the centuries had acquired by hereditary rights, by inter-marriages and by Acts of Parliament vast fortunes and immense incomes William IV. of his own free will gave up all these rights and incomes, and accepted instead a greatly smaller sum to be voted by Parliament. Queen Victoria, King Edward and King George did the same, and now receive just what their people, through Parliament, care to vote them. The country receives from the sums ceded very much more than it pays. So that the Empire is actually making money out of its Sovereigns.

Wise mothers who know the virtues of Mother Graves' Worm Exterminator always have it at hand, because it proves its value.

It is estimated that nine thousand five hundred acres of forest are being cut down every day of the year to supply pulp for paper manufacture.

GLAD HE TRIED THE TONIC TREATMENT

Through Its Use Strength and Vigor Was Restored.

To be tired after exertion is natural. Rest and food restore the body to normal after such fatigue. But to be tired all the time is a symptom of an anaemic condition that will not be corrected until the blood is built up.

Such an anaemic condition is so gradual in its approach and generally so lacking in actue pains that it is often difficult to persuade the sufferer to do anything for it. But it is not a condition that corrects itself. If the blood is not enriched the trouble will increase. The nerves will be undernourished and neuralgia pains will follow. Digestive disturbances often result from thin blood, sleep is disturbed and a general breakdown may occur.

Mr. Wilson Johnson, Nineveh, N.S., says: "A few years ago my system was in a badly run down condition. My nerves seemed always on edge, and I found myself so weak that I could hardly do any work. I suffered from headaches and from pains in the back and under the shoulders, and was often so sleepless at night that when morning came I felt as tired as when I went to bed. I was taking medicine all the time, but it was doing me no good. Then I read the testimonial of a man whose condition had been similar to mine, and who strongly recommended Dr. Williams' Pink Pills. I decided to give this medicine a fair trial, and when I had taken six boxes I felt much better. I continued taking the pills until I had taken six more boxes, and I can only say I am glad I did so, as I am now enjoying the best of health, and I advise all men who feel run down to give these pills a good trial."

Dr. Williams' Pink Pills can be obtained from any dealer in medicine, or by mail at 50 cents a box or six boxes for $2.50 from The Dr. Williams Medicine Co., Brockville, Ont.

Dairying in Alberta

Edmonton the Largest Creamery Butter Manufacturing Centre in Canada.

There are unlimited opportunities for engaging in dairy farming in the prairie provinces of Alberta, Saskatchewan and Manitoba. The production of creamery butter has increased from 14,000,000 pounds in 1915 to about 27,000,000 pounds in 1919. The city of Edmonton, Alberta, is the largest creamery butter manufacturing centre in Canada All the provinces have well organized dairy departments which give every possible assistance to the industry, and as a result of their efforts the manufacture of butter has been standardized to a high degree.

When Holloway's Corn Remover is applied to a corn it kills the roots and the callosity comes out without injury to the flesh.

To Offer Rich Fruit Lands.

It is announced that the British Columbia Government will put 22,000 acres of land in the irrigated district at Osoyoos, Okanagan Valley, one of the richest fruit growing areas in the world, on the market early in the spring.

Minard's Liniment Relieves Neuralgia

Cuticura Shampoos Mean Healthy Hair

Especially if preceded by touches of Cuticura Ointment to spots of dandruff, itching and irritation. This treatment does much to keep the scalp clean and healthy and to promote hair growth.

Soap 25c. Ointment 25 and 50c. Talcum 25c. Sold throughout the Dominion. Canadian Depot: Lymans, Limited, 344 St. Paul St., W., Montreal. Cuticura Soap shaves without mug.

Million Fire Loss In Alberta.

Complete returns of fires and fire losses for the year throughout Alberta show that 870 fires did damage amounting to $1,054,191.

A Remedy for Earache.—To have the earache is to endure torture. The ear is a delicate organ and few care to deal with it, considering it work for a doctor. Dr. Thomas' Eclectric Oil offers a simple remedy. A few drops upon a piece of lint or medicated cotton and placed in the ear will do much in relieving pain.

The signature of William Shakespeare written on the wall of Hampton Court Palace, and dated 1606, has been pronounced authentic.

"Cold in the Head"

is an acute attack of Nasal Catarrh. Persons who are subject to frequent "colds in the head" will find that the use of HALL'S CATARRH MEDICINE will build up the System, cleanse the Blood and render them less liable to colds. Repeated attacks of Acute Catarrh may lead to Chronic Catarrh.

HALL'S CATARRH MEDICINE is taken internally and acts through the Blood on the Mucous Surfaces of the System.

All Druggists 75c. Testimonials free.

100.00 for any case of catarrh that HALL'S
$100.00 for any case of catarrh that HALL'S CATARRH MEDICINE will not cure.

F. J. Cheney & Co., Toledo, Ohio.

Eagles have been known to fly to a height of 6,000 feet. A lark will rise to the same height, and so will crows. As a rule, it is said, birds do not fly at a greater height than 1,000 feet.

Miller's Worm Powders will not only expel worms from the system but will induce healthful conditions of the system under which worms can no longer thrive. Worms keep a child in a continual state of restlessness and pain, and there can be no comfort for the little one until the cause of suffering be removed, which can be easily done by the use of these powders, which are very effective.

There are 12,004,325 telephone subscribers in the United States, giving an average of one telephone to about 10 persons.

LIFE WAS A MISERY TO HER

Says this Woman Until Relieved by Lydia E. Pinkham's Vegetable Compound.

Owen Sound, Ont.—"I suffered for ten years with female organic trouble, neuralgia and indigestion, and was weak and had such bad pains I could hardly walk or stand up at times. When I would sweep I would have to go and lie down. I could not sleep at night, and would wander around the house half the time. I tried everything but nothing did me any good, and the last doctor I had told me he never expected me to be on my feet again or able to do a day's work. One day one of your little books was left at my door and my husband said I should try a bottle of Lydia E. Pinkham's Vegetable Compound. I thank God I did, for it relieved me, and I am now well and strong. I think there is no remedy like the Vegetable Compound for anyone who has my troubles, and have recommended it to my neighbors. You can publish my letter for the benefit of those I can't reach."—Mrs. HENRY A. MITCHELL, 1767 7th Ave., East, Owen Sound, Ont.

If you have any symptom about which you would like to know write to the Lydia E. Pinkham Medicine Co., Lynn, Mass., for helpful advice given free of charge.

Local and Personal

FOR SALE—Tomato plants, healthy stock. R. Stewart, Creston.

FOR SALE—Female goot, 1 year old, well bred, $25. C. Blair, Erickson.

There will be Sunday school at Holy Cross church on Sunday next at 11 a.m.

Mrs. Boles of Calgary, Alta., arrived last week on a visit to her sister, Mrs. Pettigrew.

Crisco is better than lard, $1 for 3-pound tin, at Mannel's, opposite Bevan's garage.

C. O. Rodgers was a business visitor at Spokane a couple of days the latter part of the week.

WATCH FOR NEXT WEEK'S ADVT.

Beattie-Oatway
Limited

EGGS FOR HATCHING—S.C. White Leghorns, Ferris 264-egg strain, $2 per sisting of 15. W. Burgess, Creston.

Mrs. Genest, wife of Mayor Genest of Cranbrook, was a Creston visitor on Tuesday, the guest of Mrs. A. R. Swanson.

The vital statistics for April show three births, no marriages and one death. Of the newcomers two were girls and one boy.

LOST—On April 16th, along C.P.R. track in neighborhood of section house, pair of glasses. Reward to finder on leaving same at Review Office.

POULTRY WANTED—Will pay the highest cash price for hens; roosters also taken. Dong Barney, Pacific Restaurant, next Mawson's store.

For the first time in many months all four churches in Creston had evening service simultaneously on Sunday evening, with a grand total attendance of 180.

There was a big exodus of the Creston Indians to Elko on Wednesday, where they are joining with the Tobacco plains reds in the annual ascension time festivities.

There will be but one service in the Presbyterian church this Sunday—at 7.30 p.m., when Rev. Dr. Eby will preach. The Sunday school will convene as usual, at 10.30.

The next services at Holy Cross Church will be on Sunday, May 15th, and from that time on Father Bessette is making arrangements to take service here each alternate Sunday.

Members of the Rod & Gun Club are reminded of special meeting to be held at the G.W.V.A. rooms next Monday evening at 8.30. A full turnout is specially desired on this occasion.

Rev. G. Knox was a business visitor at Cranbrook the latter part of the week, where he was attending the quarterly session of the East Kootenay district of the Methodist church.

Rev. J. A. James got away on Tuesday to Vancouver, where he is attending the annual meeting of the B.C. Presbyterian synod, being one of the representatives of the Kootenay Presbytery.

The trout fishing season opened on Monday, and a number of the anglers report catches in the Goat that indicate fishing to be better than it was in the stream at the opening of the season last year.

FOR SALE—Extending dining table, shown in Eaton's catalogue, page 304, No. 28 M98. Also washing machine, Eaton catalogue, page 369, No. 23 X3001. Perfect condition. Box 10, Wynndel, B.C.

Women's Institute members are further reminded that a supply of cake is required to serve to partakers of refreshments at the sale of cooking and produce to morrow afternoon, May 7th in Speers Hall.

A sale of household articles by auction is announced for Saturday afternoon at the McCreath barn, at 2 o'clock when Ron. Stewart is disposing of his effects, which include a heavy wagon. The terms are cash.

The May meeting of Creston Board of Trade is called for Tuesday night, at which the municipal committee should have a very complete report to make on the proposed village municipality for Creston.

Conductor Rabischaud is in charge the C.P.R. steam ditch clearing outfit that commenced work on Tuesday on the stretch of track between Creston and Goatfell, making over-night headquarters at Creston.

There will be no service in Christ Church on Sunday, Rev. H. Varley being absent holding services at Lister and Canyon. If it is at all possible he intends to give Sunday service once a month or oftener at outlying points.

B. Nelson of New Denver arrived on Tuesday has taken a position on the grocery side of the S. A. Speers Fourth street store. He has taken the Reid cottage on McLeod Ave., and will move here to reside almost immediately.

Announcement was made on Wednesday that S. A. Speers had been the successful bidder on the stock of the general store at Lister, which was offered for sale by tender in March, the store there having been closed since April 1st.

H. K. Oatway was the highest bidder on the Ford touring car recently offered for sale by the Land Settlement Board at Lister. He is having it overhauled and brought up to date by installing the electric light and self-starting features.

Ben. McCreight, who has had the Hatfield barber shop under lease for the past year, gave up possession at the end of the month, and is moving to West Creston, where he and Mr. Newberry are going into cattle on the Chas. Meakin place.

W. F. Attridge of the Sash & Door Co., Cranbrook's after dinner raconteur de luxe, was a visitor here on Saturday, taking a look over the Buick auto at the Bevan garage, which the customs department is offering for sale to the highest bidder.

The trap and a supply of 1000 clay pigeons has been received by the Rod & Gun Club, who expect to inaugurate their weekly trap shoots immediately, an ideal location for the sport having been secured in the neighborhood of the Arrowsmith ranch.

Mesdames Watson and C. Moore swelled the treasury of Christ Church Ladies' Guild by almost $17, as a result of the tea and raffle at the Watson home on Saturday afternoon. Chas. Moore held the winning ticket in the raffle of a crochet cap.

The re-organization meeting of Creston baseball club on Friday night was well attended, and from present appearances the best ball season ever is assured for 1921. Arthur French was the unanimous choice for president, while Roy Telford will captain the team.

H. Lathromby of Wycliffe arrived on Saturday, and has taken charge of the Hatfield barber shop. A new lighting system has been installed and the place will be repainted and renovated throughout, making it equally as attractive as any other tonsorial establishment in town.

Miss Hartsell, advance representative for the Dominion chautauqua, was a visitor here on Friday, and had a conference with the heads of the committees that are handling Creston's six day chautauqua this year, and which is booked to appear here June 9, 10, 11, 13, 14 and 15.

The May meeting of the Women's Institute is announced for Friday afternoon next, the feature of which will be a paper by Mrs. Mallandaine, which will be of special interest to the ladies. As there is considerable important routine business to dispose of a large attendance is hoped for.

Mountain View dairy has just put a new delivery wagon on the route. It is a covered-in conveyance that ensures dust proof delivery. Mr. Jackson is also installing a cooling system by which all milk will be cooled down to the proper temperature before going out for delivery in hot weather.

J. Smith of Nelson, the Mason & Risch piano firm representative in the Kootenays, was here on a business visit, Saturday. For last year the firm's branch at Nelson averaged a sale of a pigno every other working day of the year, almost a dozen of weich instruments went into Creston Valley homes

Mr. Barrigan of Stronie, Alta., is a business visitor in Creston this week, and has decided to open out in the tinsmith and plumbing line in town. He has secured a temporary shop near Morrow's blacksmith shop, and expects his outfit of working tools and other equipment along in a few days.

To-night's entertainment feature is the mission band's presentation of "Mother Goose and Her Missionaries," along with the "Mite Box Convention" and other concert numbers, in Mercantile Hall at 8.30 prompt. The evening's proceeds will go to the Chinese Famine Fund. Adults 50c., children 25c.

April weather was on the cool side throughout, the only heat wave being about the 11th, when 67 in the shade was registered. The coolest touch being on the 8th, when the mercury got down 23 above.—For the month there was an inch of rainfall, bringing the total precipitation since end of August up to 17 inches.

The baseball season was officially opened on Sunday afternoon, when the Creston and Wynndel teams hooked up in a seven-inning game, the decision going to Creston by a 14 to 5 score. The visitors were shy a couple of last year's regulars which in part accounts for their rather poor showing The fans came through with a $6 thank offering.

The fall fair directors had a meeting at Secretary Walmsley's office on Tuesday night, the feature of which was a progress report from the prize list committee, which indicates that a more attractive lot of awards will be made at this year's exhibition than ever before. Col. Lister, M.P.P., is donating a cup, which will be offered for competition in the poultry class.

The Creston Young People's Club members were out in full force for the last week's meeting, at the home of Mrs. Garland, the musical and literary committees providing the programme Mr. and Mrs. Lyne will have the club's last meeting of the season at their home on Friday night, May 20th, when all the committees will have a hand in providing the evening's entertainment.

The Ladies Guild of Christ Church are already getting things in shape for their annual Country Fair on Tuesday May 24th. The fair features will be in the afternoon; and to this the admission will be free, while at night there will be a high class concert, which will be followed by a dance and supper. Mesdames Lister and Garland will play for the dance, and the charge for concert, supper and dance will be only 75c.

High water mark in ranch rentals is recorded this month in the lease of the Joe Tolerico place adjoining town to Dong Barney, the well known Chinese fruit and vegetable magnate, who is reported to be paying $3000 for three-year lease of the property, which does not include more than six acres of orchard and small fruits. Barney is out to bring the place up to maximum production; last week he unloaded a carload of fertilizer which he had shipped in from Kitchener.

T. P. MacKenzie of Victoria, provincial grazing commissioner, was here on an official visit over the week-end, returning on Tuesday. Owing to it being necessary for him to be present at this month's conference with Indian department officials attempting to adjust differences that have arisen between the reds and whites at different points in B.C. as to hay cutting Mr. MacKenzie will hardly be here for the Stockbreeders Association annual meeting later this month.

It is officially announced that for the taking of the Dominion census next month two enumerators will be employed for the Creston Valley area, one of whom will cover the territory as far west as Boswell, while the other will take country east to almost Yahk. Remuneration will be at a rate of so much per name, with an extra allowance for the other details that have to be gathered. The cost of taking the census for the whole of Canada is estimated to cost on an average of 18 cents per name.

Creston Valley and the regions tributary thereto is consuming gasoline at the rate of better than 2,000 gallons a month, and a demand for coal oil of almost equal dimensions, according to H. S. McCreath, who is in charge of the Imperial Oil Co. station here. Last week he unloaded another 5,000 gallon tank of gas which accounts for an import of gas of 25,000 gallonf for just a little over ten months, while for the sanie period he has handled close to 23,000 gallons of coal oil. Since he opened the warehouse in June of last year almost 5400 gallons of lubricating oils have been brought in.

Card of Thanks

Mrs. Stace Smith and family take this means of expressing their fullest appreciation of the sympathy and many kindnesses shown them in their recent bereavement.

TWO-ACRE TOWN PROPERTY FOR SALE

Ideal home site. Place has five-rooms cottage; two acres of land, with one acre in 12 year old orchard, and other acre ready to plant. Good barn and poultry house, with water at both house and barn. Will give immediate possession. Apply J. LELIOTT, Creston, B.C.

C. E. BURFORD
BOOK AGENT
Financial, Government Ownership and Co-Operative Books and Pamphlets a specialty. Write for price list.
MINBURN, ALBERTA

STAPLES FRUIT COMPANY
LIMITED

Distributors of all Orchard and Farm Products

We specialize in clean sales and quick returns.

All shipments handled by us are sold on their merits, and returns made promptly on each individual shipment.

Last season we made returns on all Small Fruit shipments every ten days; carload shipments every fifteen days from date of shipment, and obtained for Growers the highest prices paid by any selling agency in B.C.

We expect to beat this record this season.

No Grower can afford to take chances on the marketing of this season's crop.

We offer you expert salesmanship backed by secure responsibility.

CLOVER LEAF
CUPS AND SAUCERS
at
$3.85 PER DOZ.

These have been selling regularly at $4.25, but for one week we offer a brand new shipment at $3.85.

Remember there are only 50 Dozen in the lot, and the price is for Cash selling only.

MAWSON BROTHERS
Better Service General Merchants Lower Prices

Too busy getting ready for the Closing Out Sale, May 11-14, at the Lister store, to write an advt. this week.

S. A. SPEERS

Auto Accessories
SEE OUR LINE OF
Bumpers, Spotlights, Auto Pumps and Jacks, Running Board Mats, &c.
Veedol Oils. Dominion Tires and Tubes.
Authorized Ford Service Station.
Prompt and Efficient Livery Service at all times.
CRESTON SERVICE GARAGE
LIDGATE BROS. PHONE 81