LEGISLATIVE LIBRARY
APR 25 1921
VICTORIA, B.C.
Provincial Library

THE CRESTON REVIEW

VOL. XIII. CRESTON, B.C., FRIDAY, APRIL 22, 1921 No. 12

Corn Creek

Walter Muir is just back from his winter trapping quarters in the hills and reports very deep snow, with consequent liklihood of high water on the flats this summer.

The week-end was a busy one at the Reclamation Farm where spring branding operations were under way and a staff of Indians busy rounding up the stock.

Friends of Jack Stevens will sympathize with he and Mrs. Stephens in the loss of their eleven-year old daughter, Clara which took place at Tacoma, Wash., early in the month.

Quite a few of the citizens of Corn Creek were at Creston on Friday for a police court trial, the case being one of smuggling stock across the line. The case was adjourned to secure further evidence.

Geo. Seymour has sub-divided his place into five-acre ranches and has let the contract for clearing the same.

Joe Stephen is going in for beekeeping and has secured a few hives of the honeymakers. He is also setting out quite an area to strawberries.

Angus Currie is now occupying his Corn Creek ranch, which he purchased from Geo. Seymour about a year ago.

J. W. Readdy, a new comer to the Valley a couple of months ago, has decided to locate at Corn Creek, and has just purchased a place here.

If your West Creston correspondent of April 8th would favor by having Corn Creek bachelor in court no greater pleasure could be conferred on the latter. Or he is quite prepared to settle the dispute in any other manner the West Creston set may prefer.

Alice Siding

An eastbound freight on Thursday last killed a cow belonging to Norris & Wood, in the neighborhood of the Constable ranch, where the animal was grazing on the right of way.

C. Hester of Cranbrook and Winnipeg spent a few days here last week, the guest of Mr. and Mrs. McMurtrie. He is looking for a valley ranch to purchase.

Messrs. Anderson and son of Victoria arrived a few days to take possession of the old Darbyshire ranch which, we hear, they have purchased, and which will be developed by the latter, who is a returned soldier.

Mrs. F. W. Ash is a patient in Cranbrook hospital at present, having gone to that institution on Thursday last, and underwent an operation the following day. Mr. Ash is with her, and latest word is to the effect that she is making a fairly satisfactory recovery.

The household effects of Mr. and Mrs. Leslie McMurtrie arrived the latter part of the week, and they are now getting nicely settled on the Pease ranch, which he purchased a little over a year ago.

Alice Siding had numerous callers from Creston on Sunday—the wild flower area near the school being one of the chief attractions.

Mrs. Whiteside of Sirdar was a Saturday evening visitor here with her parents, Mr. and Mrs. Sinister, being one of a casey Jones party that went through to Creston.

Prospects for a splendid orchard yield were never better than would appear to be the case this spring, Reed & Mather report their strawberries have come through the winter particularly well and give promise of a bumper yield. Special attention is being given to fertilization this year.

Lister

The Ladies' Auxiliary of the G.W.V.A. are having their usual fortnightly dance at the schoolhouse on Saturday evening, with the proceeds going to the piano fund.

Chairman McGee of the trustee board announces a concert in aid of the school funds, for Saturday night, April 30th, at the schoolhouse. Programme at 8 prompt. To be followed by a dance. A good time is promised and it is hoped there will be a capacity crowd in attendance.

Mrs. Alfred R. Webb and young son are visitors with Mrs. Jas. Cook at Creston this week.

E. C. Hunt of the provincial horticultural staff, Nelson, and E. C. Twigg, resident horticulturalist, are here at present laying out the new orchards for the settlers.

The big tractor resumed ploughing operations the first of the week the N. Stones ranch being the first to receive attention.

Saturday last was a notable day in the camp's history, the day furnishing the first wedding ceremony solemnized at Lister, and equally notable are the features that the groom is a returned man, while the bride is the daughter of an overseas fighter. Rev. G. Knox was the officiating clergyman, and the contracting parties were Miss Helen, daughter of Mr. and Mrs. Fred Weston, who was united in marriage with Ivor Christensen, with the schoolhouse as the scene of the happy event—which was filled to the doors even before 10 a.m., the hour set for the ceremony. The bride, who was given away by her father, was handsomely gowned in messaline silk embroidered with silver, with girdle of the same materials and adorned with the time honored bridal veil; her boquet being of white and pink carnations, sweet peas and ferns. The bridesmaid was Miss Jennie Brown of Nelson, who was supported by the bride's sister, Miss Dorothy, both of whom were gowned in white and carried boquets of white carnations and sweet peas. The groom was supported by his brother Henry Christensen. After the ceremony, for which the schoolhouse was attractively decorated, a party of some twenty guests motored to Sunnyside Ranch, the home of the bride's parents, where a sumptuous wedding breakfast was served, and later the happy couple left for Creston where they caught the afternoon train for a honeymoon trip to Vancouver and Victoria, the bride travelling in a costume of navy blue with hat to match. Numerous useful and attractive wedding presents bespoke the popularity of the contracting parties. Mr. and Mrs. Christensen are two of the most popular of the of the camp's younger set, and heartiest congratulations are extended, along with best wishes for a long and happy life.

Union Contracts

At a meeting of the Board of Directors of Creston Fruit Growers Union, Ltd., it was decided to insert the following clause in the Fruit Contract:

"That in the case af Apples delivered by the Grower to the Union, the Union is to take responsibility of risk of storage until such time as the same are sold.

"That with Soft Fruits statements and pro rata payments shall be made to the grower every two weeks, leaving final settlement in the Pools until such time as final returns are received.

"That with Tree Fruits and Vegetables statemedts and pro rata payments shall be made every month, leaving final settlement in the Pools until such time as final returns are received."

Erickson

BIRTH—On April 16, to Mr. and Mrs. Milt Beam, a daughter.

Messrs. Goodwin and Parfreyman have just exemplified a fine sample of practical co-operation in the purchase of a Spramotor power sprayer, which they received last week.

W. J Boyd, who has been a resident of Erickson for almost two years past—on a five acre orchard tract he purchased from W. N. Kemp—and on which he erected a fine two story home is leaving this week for Crawford Bay, where he and Mrs. Boyd and family will reside in future. Both were popular citizens and their removal is very much regretted. E. S. Cuming has rented the ranch.

Messrs. Young and Clement, who are the new owners of the Henry Hamilton ranch, are now in full possession of the property, and are hard at work at spring operations.

Station agent Bundy is the first citizen to purchase a new auto this year. His buy is a Cheyrolet, and he is getting the lumber hauled wherewith to build a garage to house it.

Carpenters are at work on the new warehouse which the Staples Fruit Co. Ltd., are erecting at Erickson. A full stock of boxes, crates, etc., will be put in stock, and most likely a line of flour, feed, hay, etc., will be carried, for the accommodation of the firm's clients.

Mrs. Lockhead of Calgary, Alta., arrived on Saturday, on a visit to her son, Jimmy, who occupies the R. B. Staples ranch, and is at present in charge of the ranch tractor work.

Another transfer of Erickson ranch property is announced this week, W. G. Birney having sold his ten-acre property to Mr. Houlder, who arrived recently from the Old Country on a visit to Mr. and Mrs. L. Leveque. Mr. Birney's future plans are still indefinite though he will for the present return to Banff, Alta., where he has property interests still, and from which point he came to Erickson three years ago.

Wynndel

Alex. Cameron has returned to his ranch here, after spending the winter at his home at Coleman, Alta.

T. W. Davis returned to Coleman, Alta., on Sunday, on a short business trip. He expects to return shortly to get on with his land clearing.

E. S. Butterfield left for Proctor on Tuesday on a business trip of a couple of days.

W. J. E. Biker of Nelson, water branch engineer, and Mr. Davis, of the water branch, Victoria, paid Duck Creek an official business visit on Wednesday, looking over the proposed irrigation scheme and other water rights matters.

Miss Ringheim left on Wednesday for Viderø, Sask., where she will sdend the summer with her brother, Ole, who is farming there.

Miss Alice Carr of Creston was a visitor here over the week-end, the guest of Mr. and Mrs. O. J. Wigen.

Monrad Wigen made a very heavy shipment of strawberry plants on Wednesday.

A large crowd of the local dancers are figuring to attend the Banff orchestra dance at Creston on Monday night Nearly every conveyance of any description has been conscripted for service that night.

The United Farmers whist drive and dance on Saturday night was a very successful affair. There were some eight tables at cards, with the high scores being made by Mrs. J. B. Rudd and H. A. Rosindale. Miss C. Rosindale and Messrs. Mason, Johnson and E. S. Butterfield obliged with songs, which were well received. The dance started at 10.30 and a very dainty lunch was served at midnight. The U.F. treasury is about $12 better off as a result of the affair.

The members of Wynndel Athletic Club put in Sunday morning fixing up the tennis and basketball grounds near the Joe Wigen ranch, and in the afternoon the first outdoor ball game was played. Until further notice the Athletic Club will hold its meetings in the tennis court at 3 p.m. Sundays. All baseball players are requested to turn out these evenings as we want to get up a team as soon as possible and give them some practice.

Irrigation

The standing of the proposed Arrow Creek irrigation project would seem to be very much in doubt in the light of recent developments in this connection. Under date of April 12th the water rights branch at Victoria informs T. M. Edmondson by letter that "The project has not yet received the approval of fifty per cent. of the owners of the land," while on Tuesday 19th, Mr. Davis, an engineer direct from the department at Victoria along with W. J. E. Biker, the engineer at Nelson, arrived at Creston and are now taking a look over the proposed route of the irrigation system as well as the area that will be irrigated, Mr. Davis having been despatched here to make this inspection so as to be able to advise the provincial irrigation investigation committee—and from all accounts Mr. Davis is more than favorably impressed with the Valley.

Kitchener

H. A. McKowan was a visitor at his home in Cranbrook last week.

Mrs. Fred Belanger and daughter, of Creston, are spending a few days with Kitchener friends this week.

J. Booth returned to Kitchener last week, after an extended visit at Cranbrook.

E Driffle of Creston was a between-trains visitor with Kitchener friends on Sunday. He is very busy at present at land clearing on his ten-acre ranch at Creston, on which he has just erected a new bungalow.

Percy Watson left on Saturday for Creston, where he spent the week-end at his home.

C. Carruthers, travelling salesman for Turner, Beaten Co., Vancouver, was a business caller at Kitchener this week.

Mr. and Mrs. Persian of Fernie arrived here last week, and expect to make Kitchener their home in future.

Work commenced this week on the government road, several men being employed at repair work.

A. Howard, who is employed by the Sash & Door Company, is at present confined to his home with an attack of pleurisy.

Dr. Henderson made his annual visit of inspection to the Kitchener school on Monday.

Two of our recent citizens left last week for Bulkley Valley, with one of them trying to depart with more than belonged to him, having been ill-advised by his big friend in Kitchener. However, he was caught before the train pulled out and was compelled to pay up in full.

SWELL LAST TIME
BETTER THIS TRIP

DANCE

Another Select Dance will be given by the

Banff Dance Orchestra

in

Mercantile Hall, Creston

on

Mon., April 25

DANCING at 9 P.M.

A Real Musical Treat!

Admission : $1.00

SUPPER 35c.

GRAND THEATRE
Wednesday, APRIL 27

The Show that kept New York laughing for two years!

THE COMEDY SUPREME!

'The Naughty Bride'

A big clean fun Show!

"A smile with every tick of the clock."

NOT a Moving Picture
NOT the Musical Eckhardt's

This is another success equal to Mr. Eckhardt's previous production of "Tess of the Storm Country."

ADMISSION $1.00

Children under 12 - 25c.
Children over 12-15, 50c.

Horseshoeing Prices

Owing to the drop in the price of laber we are pleased to state that we can now drop back to the old prices on Horseshoeing:

RE-SETTING

50c. cash, or 55c. booked.
5c. extra for new toe calks.

NEW SHOES

$6.00 to $7.50 per team.
Other work in proportion.

Morrow Blacksmith Shop
CRESTON

Guaranteed Safe-Keeping

Realizing the general demand and necessity for proper accommodation in which to keep securities, and with a desire to serve the public in this respect, we have recently instituted at this branch a Safe-Keeping Department, and are prepared to accept for safe-keeping all manner of securities such as Bonds, Deeds, Insurance Policies, Wills, etc., guaranteed by the bank against loss.

The charges in this connection range from $1 to $2, according to the value of the security lodged for safe-keeping.

Imperial Bank of Canada
CRESTON BRANCH

OLD STANDBY, FOR ACHES AND PAINS

Any man or woman who keeps Sloan's handy will tell you that same thing

ESPECIALLY those frequently attacked by rheumatic twinges. A counter-irritant, Sloan's Liniment scatters the congestion and *penetrates without rubbing* to the afflicted part, soon relieving the ache and pain.

Kept handy and used everywhere for reducing and finally eliminating the pains and aches of lumbago, neuralgia, muscle strain, joint stiffness, sprains, bruises, and the results of exposure.

You just *know* from its stimulating, healthy odor that it will do you good! Sloan's Liniment is sold by all druggists—35c, 70c, $1.40.

(Made in Canada)

Sloan's Liniment (Pain's enemy)

Work of The Red Cross

Giving Medical Attention to Those Who Live in Remote Districts.

A Red Cross worker in one of the primitive sections of the west made a discovery last summer. She visited a sawmill camp and, while there, discovered two men, one of who had chopped half his foot off with his axe and was unable to get any treatment for it. The other had suffered a kick in the chin from a mule and the jaw bone was broken. He was unable to get the bone set. Both travelled 30 miles to a place where they hoped to find a doctor and they travelled in vain. When they arrived there they were all in. They were put to bed and remained there until, as in the case of animals, their hurts healed and they were able to go back to their work. The net result of their failure to receive attention at the proper time, or, indeed, at any time, is that one will limp badly for life and the other will have a terribly disfigured face.

The Red Cross, organized for peace, will, by its guidance and expert advice, make it possible for all such far away communities to have something like adequate medical and nursing attention by equipping hospitals and nurses' quarters and providing suitable surgical and medical supplies for the treatment of all such and similar cases, whether of accident, disease or what not.

Not only that, but the Red Cross aims to give lessons in first aid to the sick and injured and to teach people who, by reason of the nature of their occupations, must live far from medical and nursing aid, just what they should do to aid sufferers who come within the zone of their influence.

The Red Cross, it is realized, is needed now more than at any other time in the history of the country, and it is earnestly hoped by those who are endeavoring to organize the humanitarian forces of the world that Western Canadians to the very last man and woman, boy and girl, will join the Red Cross when the campaign is on from June 5 to 11.

The Hague is one of the handsomest cities in Holland.

CUTICURA HEALS PIMPLES

In terrible rash on face which made skin sore and inflamed. Irritated face by scratching and was disfigured. Could not sleep well and made feel unpleasant. Trouble lasted 3 months before used Cuticura and after using 2 cakes of Soap and 1 box of Ointment was completely healed.

From signed statement of Miss Gladys Neabel, R.R.3, Brussels, Ont.

Cuticura Soap, Ointment and Talcum promote and maintain skin purity, skin comfort and skin health often when all else fails.

Soap 25c. Ointment 25 and 50c. Sold throughout the Dominion. Canadian Depot: Lymans, Limited, St. Paul St., Montreal. Cuticura Soap shaves without mug.

Canada Should Not Export Raw Material

No Reason Why Country Cannot Manufacture More at Home.

Some years ago Ontario exported her sawlogs to the United States, where they were sawn into lumber. Quebec exported her pulpwood to American paper mills. During recent years Ontario has sawn her logs at home while Quebec has converted her raw pulpwood into paper, with the result that a huge lumber, pulp and paper industry has been built up in this country.

A somewhat similar situation now exists in connection with some of our mineral products. For example, Quebec, which has 85 per cent. of the world's asbestos, last year exported over $11,500,000 worth of the raw material, sending it to the United States, Great Britain, Japan, France and other countries. It is estimated that this crude asbestos would be worth $81,500,000 if it were manufactured at home. In Ontario we used to export our nickel ore in its raw state, but within the last few years we have been refining the ore at home.

There is no reason in the world why we should not manufacture more of our raw materials at home instead of sending them out. Sawlogs, pulpwood, ore and various other commodities should be manufactured by ourselves. In other words, we should build up our basic industries and not spoon-feed exotic industries. —Farmers' Sun.

Will Help Campaign To Fight Hoppers

C.P.R. Will Have Poison Laid Down Along Railroad Right-of-Way.

The C.P.R. will assist the campaign to squelch the grasshopper this year by laying down poison along the railroad's right-of-way through affected areas, it is stated by Thos. Acheson, general agricultural agent of the C.P.R., in a letter of F. Hedley Auld, deputy minister of agriculture.

Mr. Acheson states that if the municipalities will provide the poison to the section foreman at cost, instructions will be issued to foremen to distribute the bait, the work to be done by the section gangs under the supervision of the Government officials in charge of the general campaign.

In the opinion of the officials of the Department of Agriculture the grasshopper menace promises to be as serious this year as last, though the centre of attack may be slightly changed, some of the older districts badly infested last year being more free of the pests, while it is expected that some districts comparatively immune last year may have to be prepared for a strenuous attack.

Planes for Mounted Police

Recommendation is Made that Riders of the Plain Should Now Travel By Sky Route.

If plans now projected work out, the old idea of red-coated riders of the plains dashing over the crests of hills on horseback, or mushing along over the lone trails with huskies and sleds is due for a revision. Instead, in the not far distant future the mounted police are due to arrive at outside posts by airplane, thereby being enabled to carry the "white man's law" to the natives in the farthest north, covering in a few hours their patrols which now take as many days.

In the report of the commissioner of the Royal Canadian Mounted Police, tabled in the house by Hon. J. A. Calder, Commissioner Perry says a request has been made to the air board to share in an air service to Fort Norman from Peace River next summer. "The force," says Commissioner Perry, "has placed at the disposal of the board suitable quarters at Peace River and storage and accommodation at all posts down the Mackenzie.

"I anticipate an extension of this service to other points in the northwest territories, which are very remote and difficult of access."

All fish eating birds have their beaks slightly curved at the end to prevent their prey slipping away.

Minard's Liniment ... gia

CASTORIA

For Infants and Children

In Use For Over 30 Years

Always bears the Signature of Chas. H. Fletcher

Farmers Come From U.S.

Elmer Woodcock, of Joliette, Illinois is one of the vanguard of the spring's flow of farmers from across the line. He has staked his faith in the country to the extent of $50,000, which he has paid for a section of land near Sperling, Man.

Increased Acreage.

An increased acreage of 500,000 acres is expected to be sown in wheat in the province of Manitoba this spring. Indications are for the early opening of agricultural operations. The season has been especially favorable, and farmers are getting their machinery in order for operations.

Lesser Evil.

Bill Collector.—"But why do you let your wife spend all your money?"

Mr. Henpeck.—"Because I'd rather argue with you than with her."—American Legion Weekly.

Rheumatic Pains

Are relieved in a few days by taking 30 drops of Mother Seigel's Syrup after meals and on retiring. It dissolves the lime and acid accumulation in the muscles and joints so these deposits can be expelled, thus relieving pain and soreness. Seigel's Syrup, also known as "Extract of Roots," contains no dope nor other strong drugs to kill or mask the pain of rheumatism or lumbago, it removes the cause. 50c. a bottle at druggists.

Owls are found all the world over.

RED CROSS

In Peace or in War—The one Universal Emblem of Sacred Motherhood, watching over Mankind.
Counting neither cost nor Sacrifice.
Measuring only Service and Devotion.

IN time of peace, all over civilization, the Red Cross, drawn by great need, has consecrated itself to the task of active, vigilant, comprehensive service to these high ideals:

THE IMPROVEMENT OF HEALTH.
THE PREVENTION OF DISEASE.
THE MITIGATION OF SUFFERING THROUGHOUT THE WORLD.

In Manitoba, in Saskatchewan, and in Alberta, the Red Cross has undertaken broad and effective programmes that will not only lead to these ends, but will in their progress and accomplishment make our communities better places to live in, brighten our lives, improve our material welfare, and help weld all the people of our prairies into a brotherhood of common sympathies.

And so also in all the other Provinces of our Dominion, and in every land and clime that knows the crimson badge of mercy.

UNIVERSAL MEMBERSHIP ENROLMENT

Western Canada Dates, June 5-11

Red Cross is not asking that you pour gifts of money into her lap at this time—excepting only a nominal membership fee of One Dollar; but it proposes to lay before the citizens of the west its programme and its peace policies, point out the need for its helping hand, and ask every man, woman, and child during that week to subscribe to its creed, enlist in its ranks; to join the Red Cross, enroll his or her name, and become a member of the Society.

And this is also a call to every citizen who can and will, to give their service to the organization, to assist in the work of personally extending to every individual the opportunity and privilege of this membership.

Notify your Local Branch or advise your Provincial Headquarters:

In Alberta: BRIG. GEN. H. F. McDONALD, O'Sullivan Block, CALGARY. *Campaign Director*

In Saskatchewan: W. F. KERR, Northern Crown Building, REGINA. *Campaign Director*

In Manitoba: G. J. SEALE, Red Cross Headquarters, WINNIPEG. *Campaign Director*

MACDONALD'S Cut Brier

More Tobacco for the Money

"The Tobacco with a heart"

Canada's best buy—the ECONOMY Package ½lb-85¢

The Wonderful Herbal balm for injuries & skin disease. 50c. all dealers.

World Happenings Briefly Told

Italy has decided to electrify 5,000 miles of railways.

Chicago police will be equipped with wireless telephone apparatus.

Several minor earthquakes have occurred in Southeastern China.

R. R. Maitland, well known barrister of Vancouver, B.C., is dead.

During March, 25,694 men were recalled in Detroit shops and factories.

The New York "Dry Squad" will confiscate automobiles carrying liquor in future.

The Toronto branch of the Canadian Authors' Association have held their initial meeting.

Advances made by Canada to Great Britain up to the time of the armistice, totalled $949,638,368.16.

Average density of the population in the United States is 35.5 persons a square mile of land area, compared with 30.9 in 1910.

California fruits and nuts, with the exception of oranges, lemons and cherries, showed less production in 1920 than in 1919.

At the old rate of exchange, cost of meager living a year in Russia has mounted to $460,000, according to Lloyd's bank report.

The hen that does the cackling may not have laid the egg, U.S. government farm experts assert. They advise farmers to use trap nests to pin the cackler down to facts in the way of eggs.

Ontario Great War Veterans are opposing the burial of an unknown Canadian soldier, on the grounds that the Dominions were represented in the ceremony which took place at Westminster Abbey.

Will Morning Never Come

DOES this illustration picture your experience?

What is more distressing than being unable to sleep?

Sleeplessness is one of the first and most certain symptoms of exhausted nerves.

This is the warning that you need the assistance of Dr. Chase's Nerve Food to restore vigor to the nerve cells and thereby avoid the development of serious nervous trouble.

By improving the quality of the blood and building up the nervous system this well-known restorative brings new energy and strength to the whole body.

50 cents a box, 6 for $2.75, all dealers, or Edmanson, Bates & Co., Ltd., Toronto.

Dr. Chase's Nerve Food

A Titanic Egg

Ottawa Hen Breaks Record Set Up In Kansas and Regina.

The heroic efforts of a Westboro, Ont., hen to produce a titanic egg have eclipsed the Kansas and Regina hens recently heard from. Recently, this hen, a White Leghorn, laid an egg which weighed slightly over a quarter of a pound and was eight and a half inches long and six and a half inches in narrow circumference. Both weight and dimensions break the record made by the Regina hen, whose product was on the wrong side of a quarter of a pound by an eighth, the narrow circumference being only six inches.

NERVOUS PEOPLE NEED A TONIC

Dr. Williams' Pink Pills Enrich the Blood, Thus Increasing Your Nervous Energy.

Nervous people who have not yet developed a disease that can be recognized and treated by the medical profession, often have great trouble in finding relief. Irritation, headache, sleeplessness, nervous headtion. All these discomforts make life miserable, but are endured rather than run a doctor's bill.

Such sufferers should know the danger of such a condition, which, if allowed to persist, may result in a nervous breakdown. In this condition what is needed is rich, red blood. As a tonic for the blood and nerves, Dr. Williams' Pink Pills have been used with much success. They have a direct action on the blood, and through it carry to the nerves the elements needed to restore their normal function, at the same time improving the general health. The benefits that follow the use of Dr Williams' Pink Pills is shown by the case of Mrs. Norman Seifried, West Montrose, Ont., who says: "It would be hard for me to overstate the benefit I have derived from the use of Dr. Williams' Pink Pills. Before I began taking the pills I was very nervous, weak and run down. I could hardly do my housework, and as there is a great deal of work to do about a home on a farm, I felt very much discouraged. One day while reading a newspaper I saw an advertisement of Dr. Williams' Pink Pills and decided to give them a trial I could notice beneficial effects after taking a box of the pills, I could again do my work with ease, was no longer weak or nervous, slept well at night, and awoke in the morning feeling well and strong. I am happy to say that the pills so greatly benefitted me."

Dr. Williams' Pink Pills are sold by all dealers in medicine or will be sent by mail on receipt of 50 cents a box or $2.50 for six boxes by writing The Dr. Williams' Medicine Co., Brockville, Ont.

Calgary Horse Show

Large Number of Entries Contributed to Success of Event.

A total of eight hundred and fifty-four head of horses were entered in the horse show in Calgary. They included seventy-nine Clydesdales, twenty-three Percherons, eight Shires, fourteen Belgians, three Suffolk Punch, sixty-nine agricultural and heavy draft, eighteen hackneys, seventeen thoroughbred, seventeen standard bred, nine light grade foals, seventeen roadsters, one hundred and twenty-one carriage, seven combination, fourteen delivery, thirteen ponies, registered, thirty-three ponies pure-bred or graded, thirty-three polo ponies, sixty-three children's classes, one hundred and sixty-five saddle, one hundred and thirty-one hunters and jumpers.

How Kronstadt Was Captured.

How the offensive developed is generally known. Trotzky's first attack was a failure, but he adopted other methods. By means of sham attacks he allowed part of his troops to run over to the enemy, and when night time came he launched his main attack, during which the defenders were attacked from behind by the sham deserters.—New York Tribune.

Costly Bolshe Propoganda.

According to information from Bolshevik official sources the Moscow Government spends about 2,000,000 marks in gold monthly on its propaganda in Germany. The expenses for propaganda in England, where about 1,000 Bolshevist agents are working, amount to 24,000 pounds sterling monthly.

Minard's Liniment For Dandruff

Picturesque Gown For Bridesmaid

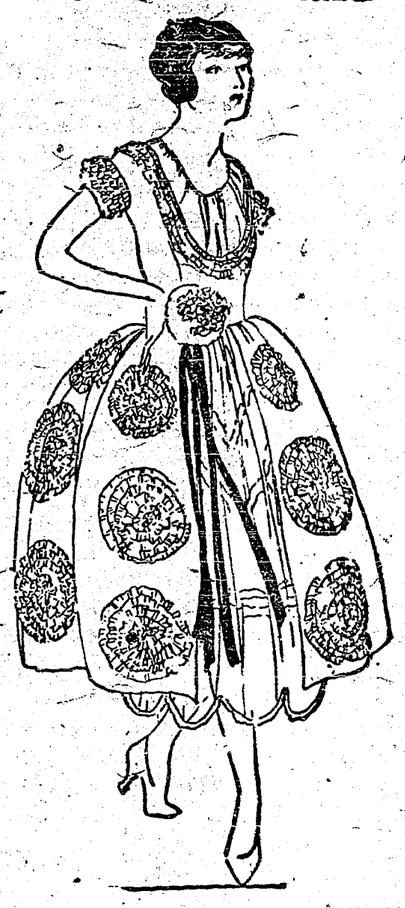

By Marie Belmont.

At present there is a decided tendency toward the period when the billowy skirt held sway. This mode is cleverly interpreted in the bridesmaid's dress of blue radium silk. Its bouffant folds are elaborated with cart-wheels of exquisite lace. The petticoats of tulle and organdie are outlined and elaborated with much lace. This, too, is set in several rows about the little net tucker that gives such a pleasing line to the decolletage. The puffed sleeves are made entirely of lace, while the formal bouquet of pink rosebuds is enriched with ribbon streamers. Bright green, rose, periwinkle and honeysuckle are their colors.

"Cold in the Head"

is an acute attack of Nasal Catarrh. Persons who are subject to frequent "colds in the head" will find that the use of HALL'S CATARRH MEDICINE will build up the System, cleanse the Blood and render them less liable to colds. Repeated attacks of Acute Catarrh may lead to Chronic Catarrh.

HALL'S CATARRH MEDICINE is taken internally and acts through the Blood on the Mucous Surfaces of the System.

All Druggists 75c. Testimonials free.

100.00 for any case of catarrh that HALL'S

$100.00 for any case of catarrh that HALL'S CATARRH MEDICINE will not cure.

F. J. Cheney & Co., Toledo, Ohio.

B.C. Forest Fires

During Last Year 390,000 Acres of Timber Were Burned.

Statistics compiled by the forest branch of the Provincial Government show that during last year 390,000 acres of timber were burned in British Columbia. This represents a loss of 236,000,000 feet, valued at $299,000. The damage to young growth is estimated at $186,000, or a total of $485,000, as compared with $393,000 in 1919. Of the season's fires 345, or 28 per cent. were caught and extinguished before they had reached a quarter of an acre in size, and 391, or 31 per cent., were extinguished before they had reached ten acres. Wireless telephones were tried out with satisfactory results.

The Hand of Fellowship.

After all, it would indeed be a barren victory if the co-operation of Great Britain and the United States in arms were to be followed by estrangement and veiled hostility. Fortunately all the signs point to the development of a cordial spirit of comradeship between the two nations, notwithstanding the somewhat formidable list of problems which confronts them and the malignant efforts of certain people to use that list for ignoble purposes of division and strife.—London Morning Post

Toy Factory at Coast.

The manufacture of toys, from British Columbia materials, will be commenced in Vancouver shortly by a company which was recently incorporated with a half million dollars capital. It is the intention of the company to confine manufacture to toys and doll houses.

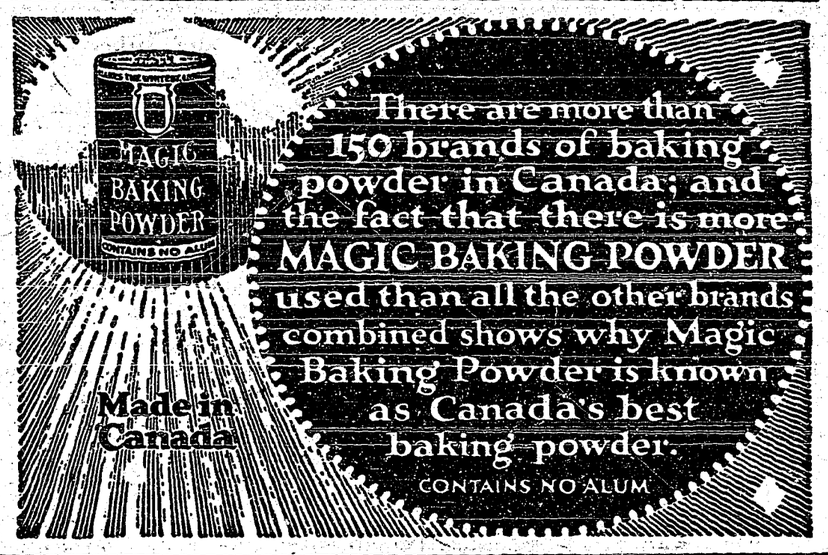

There are more than 150 brands of baking powder in Canada; and the fact that there is more MAGIC BAKING POWDER used than all the other brands combined shows why Magic Baking Powder is known as Canada's best baking powder.

CONTAINS NO ALUM

Creator of "Raffles" Dies.

Word has been received of the death on March 22 of E. W. Hornung, the popular English novelist and short story writer, better known as the creator of "Raffles," the amateur cracksman.

The only Razor that Sharpens Itself!

THE Valet Auto Strop embodies its own stropping device. A good leather strop is part of the outfit and the razor does the rest.

Because it strops itself, the Valet Auto Strop Razor is the only safety razor that provides a keen-edged blade for every shave.

The Valet Auto Strop Razor does not need to be taken apart to be stropped or cleaned.

The Valet Auto Strop Razor makes one blade do the work of a dozen.

Razor, Strop and 12 Blades in assortment of cases $5.00 the set, other sets up to $16.50.

VALET Auto Strop Razor sharpens itself

Auto Strop Safety Razor Co., Limited - Toronto

Decrease In Tuberculosis.

Deaths from tuberculosis in England and Wales are decreasing rapidly The figures as given by the ministry of health, are 46,312 in 1919, against 58,073 in 1918.

Minard's Liniment for Sale Everywhere

MONEY ORDERS

Send a Dominion Express Money Order. Five dollars costs three cents.

"Write The Fruit Lands Exchange, Grand Forks, B.C., for Mixed Farms."

AGENTS WANTED: BLISS NATIVE HERBS is a remedy for the relief of Constipation, Indigestion, Biliousness, Rheumatism, Kidney Troubles. It is well-known, having been extensively advertised, since it was first manufactured in 1888, by distribution of large quantities of Almanacs, Cook Books, Health Books, etc., which are furnished to agents free of charge. The remedies are sold at a price that allows agents to double their money Write Alonzo O Bliss Medical Co., 124 St. Paul Street East, Montreal, Canada. Mention this paper

THE D. D. D. REMEDY

PURIFIES THE BLOOD AND BUILDS UP THE SYSTEM.

Will aid the following constitutional diseases: Weak Stomach, Biliousness, Sick Headache, Indigestion, Gastritis, Loss of Appetite, Constipation, Liver and Kidney Trouble, Rheumatism, Eczema, Skin Disease and Female Weakness. Price $1.00 at your local Druggist or from

THE D. D. D. REMEDY CO., Phoenix Block, Winnipeg.

Canaries Will Sing

Canaries will sing if regularly fed on Brock's Bird Seed. Ask your dealer. Brock's Book on Birds, 228 pages, 25c post paid. FREE Sample of Brock's Bird Treat on request. NICHOLSON & BROCK 73 Market Street Toronto, Ont.

Small Tires That Give Big Mileage

The owner of a small car gets the same *quality* in DOMINION 30 x 3½ Tires as does the owner of a big, heavy car who must buy large size tires.

All DOMINION TIRES are built to one standard, regardless of size. Quality and workmanship are consistently maintained, so that every car owner will get the utmost in mileage, service and satisfaction, no matter what size of tires he buys.

There are DOMINION TIRES for every car and every purpose, DOMINION INNER TUBES to insure perfectly balanced tires, and DOMINION TIRE ACCESSORIES to complete your repair kit.

They are sold by the best dealers from coast to coast.

DOMINION TIRES

ARE GOOD TIRES

808

DOMINION RUBBER

THE CRESTON REVIEW

Issued every Friday at Creston, B.C. Subscription: $2.50 a year in advance. $3.00 to U.S. points.

C. F. HAYES, Editor and Owner.

CRESTON, B.C., FRIDAY, APR. 22

Bordeaux Mixture

It is just as well for those who intend to use modified Bordeaux for spraying against scab this spring to be familiar with the essential points in its manufacture. To quote Prof Lockhead of Macdonald College, Que.: "The structure and composition of Bordeaux mixture has been recently ascertained. It consists of colloidal membranes composed of a complex mixture of basic copper sulphate, enclosing a solution of calcium sulphate holding lime particles in suspension. The fungicidal properties depend on the number and size of the colloidal membranes and to the lime particles. The smaller the membranes, the more effective does the mixture cover the sprayed surface. When evaporation of water occurs the minute membranes dry down and attach themselves firmly to the surface. Then the copper in the membranes is slowly dissolved when the leaves become moist, and either kills or inhibits the germinating spaces which lodge in the leaf. Moreover, it is believed that the lime particles are also fungicidal. It will be seen, therefore, that the quality of the Bordeaux depends upon the method of preparation. The minute membranes will never be formed when concentrated solutions of copper sulphate and milk of lime are brought together. On the other hand they will be formed when vigorous stirring takes place, when the dilute solutions are brought together."

In practice you can dissolve the bluestone in a barrel, say 20 pounds in 20 gallons of water, and keep as a concentrated solution. When wanted dip out one gallon which will contain one pound of bluestone or as many more as is needed, and make up to twenty gallons of water in spray tank. Dissolve lime and make up to twenty gallons in another container, start engine to agitate bluestone and run lime through strainer in the tank. Don't leave any in tank over night, it won't keep floculant without agitation. Rinse out cylinders and nozzles with water when through for the day as residue corrodes metal parts readily.

Arsenate of lead can be used with Bordeaux safely, one pound of powder to forty gallons of water, having an excess of lime it insures against burning. It is more efficient when used alone with the addition of two pounds of lime to the barrel. Modified Bordeaux as recommended consists of three pounds of bluestone, seven pounds of fresh stone lime, to forty gallons of water for the delayed dormant spray. For the pink spray two pounds of bluestone, seven pounds of fresh lime and forty gallons of water. For the calyx spray, one pound of soluble sulphur, three pounds of fresh stone lime, and forty gallons of water. Two to three weeks later, or cluster stage, one pound of bluestone, seven pounds of fresh stone lime, and forty gallons of water. C.B.T.

Painting
Papering
Kalsomining

JAS. ADLARD
CRESTON

MILK

Rich in Butterfat, and from Tuberculin-tested Cows

Commencing April 1st will deliver to all customers in the evening.

7 Quarts or 14 Pints for $1.00.

MOUNTAIN VIEW RANCH
WALTER V. JACKSON

BAKERY

BREAD—The finest product of the oven; in either White, Brown, or the popular Currant Loaf.

CAKES, Cookies, Doughnuts Swiss Roll

PORK PIES fresh made every Wednesday and Saturday.

Wedding and Birthday Cakes made to order.

A full line of Chocolates and Candies carried in stock.

Our goods have always pleased others; we feel sure you will find them satisfactory.

GIVE US A CALL

BERT NORRIS
Postoffice Blk. CRESTON

Child Welfare

Paper by MRS. J. W. HAMILTON, to Creston Valley Women's Institute.

As some of you know I was invited by Dr. Young, on behalf of the board of health, to attend a Child Welfare conference at Victoria on March 11th. The object of the conference was to plan with Dr. Young, or rather to discuss with him his plan for a Child Welfare campaign throughout British Columbia.

In October last a National Child Welfare Council was formed, and now a provincial council is under consideration, and the first thing to be done is the formation of local councils. Dr. Young's idea is to establish these through the Women's Institute, getting them to act as a nucleus and to ask for representatives from other organizatiions. Now this was how we formed our Public Health committee, at his suggestion, and that committee has taken the place in this district of a Child Welfare Council, though in some places these councils have been working for many years.

The work they are doing and that we all should help in is to help to conserve child life, beginning before the birth of the child by advice and help to the mother, and continuing through the pre-school age and during school life by means of co operation with the authorities in matters of school hygiene and inspection, and children needing special care and training, helping to find homes for homeless children and generally to improve the health and strength and wellbeing of both mothers and children?

This subject of Child Welfare is, since the war, interesting every nation, for the loss of man power has been so enormous, not only through actual fighting, but also through epidemics. It was found that amongst Canadian recruits one-third were below par, and in most cases this could have been prevented in childhood. We want to try and conserve this man power. The mortality under one year is very great in British Columbia, and this too, must be prevented as far as possible.

Women are interested in this, they cannot help being, and they must help. How this work is to be carried out in detail is what we tried to plan at the conference, and what the board of health to assist in. We were with Dr. Young—there were eight of us besides Mrs. MacLachlan—from 10 a.m. till 10 p.m. on the Friday stopping only for meals, and on Saturday morning from nine o'clock till lunch time, and we passed some important resolutions.

One of these was urging the establishment of suitable wards for psycho-pathic treatment apart from the provincial hospital at New Westminister. And that these wards may receive other mental cases for observation and treatment. Another asked the government to provide a Child Welfare and public health exhibit to be shown at fall fairs and throughout the province. A third asked the department of education to appoint a teacher of health for the Normal Schools who will be a graduate nurse with university qualifications in public health work.

On Saturday afternoon we were taken out in three motor cars to see the new health centre of Saanich, which is nearly completed. It is a charming place, ideal for a small hospital, and is equipped for a small dental clinic, has an operating room and children's sleeping porch or playroom, besides nurses bedrooms and dining room. It was erected as a municipality.

Dr. Young told us that the reason they were appealing to the Women's Institute to take up this Child Welfare work was the experience gained by them during the war in organizing and so on had been very great and valuable, and should now be made use of in working for some specific object such as this.

The details of the work need not be gone into now, but can be roughly divided into pre natal and school work. The point is, how are we going to do our share in our particular district? Is it to be taken up by the Women's Institute or by the Public Health Committee? We have started it here by introducing a Public Health Nurse, whose duty it is to look after Child Welfare, and who is doing valuable work in that connection, but a committee is needed to take up the work as well as help her, and share some of the responsibility.

Card of Thanks

R. Lane, family and relatives take this opportunity of expressing their deep appreciation of the many kindnesses and sympathy shown them by Sirdar and Creston Valley friends in their recent bereavement.

QUARTERLY MEETING

The Quarterly Meeting of the Shareholders of Creston Fruit Growers Union, Ltd., will be held in Mercantile Hall, FRIDAY, APRIL 22nd, at 2 p.m.

An address will be given by Mr. C. E. Barnes, President of the B.C. Fruit Growers Association, on the New Provincial Co-Operative Movement.

REAL BANKING SERVICE

All branches of this Bank are in a position to give the most comprehensive Banking service.

Government and Municipal Securities are dealt in. Foreign Exchange bought and sold. Money Orders and Letters of Credit issued. Collections made on all points in Canada or overseas. 263

IMPERIAL BANK
OF CANADA
CRESTON BRANCH,

C. W. ALLEN, ... Manager.

If the Way Is Long or the Time Short

YOUR banking can be done by mail if it is inconvenient for you to come to our office.

Deposits will be acknowledged or remittances made to you promptly. 599

THE CANADIAN BANK OF COMMERCE

PAID-UP CAPITAL - - $15,000,000
RESERVE FUND - - $15,000,000

CRESTON BRANCH, C. G. Bennett, Manager.

Crockery Specials

We are opening a crate of the above in Clover Leaf and Plain White, which we have just received from England:

CLOVER LEAF

Cups and Saucers, per doz	$4.25
6-inch Plates, per doz	2.50
7-inch " "	3.35
8-inch " "	4.00
9-inch " "	4.50
9-inch Soup Plates, per doz	4.00
Baker's, 7 inch, each	50c.
Baker's, 8-inch, each	75c.

Bowls at 40c, 50c, 55c.
Sugar Bowls, $1.00
Jugs, 50c, 60c, 65c.

PLAIN WHITE

Cups and Saucers, per doz	$3.50
6-inch Plates, per doz	2.10
7-inch " "	2.75
8-inch " "	3.25
9-inch " "	3.50

Baker's and Scallops, 50 and 75c.
Cereals, 20c. each.

50 sets Aluminum, 3 pieces to set-Special—$2.00 per set

GLASS CHURNS, $3.75, $4.50

Creston Mercantile Company
LIMITED

DOING ANY BUILDING or FIXING UP ?

We can supply

Portland Cement
Lime
Shingles
Lath
Lumber
all sizes and grades.

Canyon City Lumber Company
LIMITED

57

The Still, Small Voice

By T. M. EDMONDSON

If knowledge is power, and wisdom great gain;
And ignorance dark as the night clouds that rain;
To me comes the question I should answer today?
Should I walk wisdom's path, or ignorance way.
I now sit me down and puzzle my brain;
Which of the two will make the best man?
And thus I'm confronted with deeds that are plain,
Which shows this to me. I must pull the right rein.
I sit in my study, where the walls are all bare,
With scarcely a book, or a chart anywhere;
To weigh in the balance and thus here decide
Which of the two shall be my life's guide,
I am told there's a science called anatomy
Which specially treats of such subjects as me.
There is one organ in man; science calls it the brain,
Where millions of cells that are plastic remain.
Which cells take impressions, we here must confess,
That live on through life to the day of one's death.
There's the knowledge we gain in life's early day;
Will impart light to our path, or 'twill darken our way.
We are told now and then by the greatest of men
There are many compartments in what is called brain;
For the brain was intended for a purpose, you know;
Where sparkling clear fountains of knowledge should flow.
Its functioning, then, to perfection can't be brought
Without other aids: Conscience, Soul, Spirit, Thought.
For the one to the other is a mirror, you know,
Which pictures to us why, and the way we should grow.
Conscience, soul, spirit, thought, you will not need to guess;
The unseen in man—his great wireless—
Where mortal and immortal do thus communicate
With angels and spirits who are not apostate.
And this is their vision, not hard to explain;
They surpass many functions performed by the brain.
For the brain may say Yes, while the conscience says No;
My spirit and soul cannot thus with you go.
You play those vile cards, and the indecent dance,
Which pierce the conscience and soul as a lance.
You practice, you love them, from them cannot flee,
And thus a fond servant of idolatry.
There's a custom evolved that needs some redress;
'Tis that of the way some ladies do dress,
With parts of the body so exposed to the breeze—
Caused by a short crop of Eden's fig leaves.
And thue here and there a cold chill is sent
Which causes disease, for which we lament.
The white plauge of our land, like a storm-tossed wave,
Carries millions of thoughtless to immature graves.
It's a sin and a sorrow combined into one
Which makes such victims wish they never were born.
A snare to themselves, a burden to all.
For listening not to wisdom's fair call.
Have a motive in life; let that motive be pure;
When others shall fail, you shall endure.
You will not pay the price of folly and lust,
But will receive your reward with the just.
Saints, angels, seraphs your company shall be,
And millions of worlds you cannot now see
Will be part of the portion to which you'll be an heir
If you list to the voice of wisdom so fair.

As Everest tops the mountains in the far-off Himalaya.
So Royal Household patent flour tops all flours of today.
White as the flaky snow; sweet as white clover honey;
Buy Canada's choicest flour if you would save your money.

STRAWBERRY PLANTS

500,000 Magoon and Gold Dollar at $6 per 1000. Gold Dollar is an excellent first-market berry. All plants guaranteed free from weevil and disease. Strong stock. Play safe; order now. QUALITY FRUIT FARMS Chilliwack, B.C.

Loyal Orange Lodge, No. 2095

Meets THIRD THURSDAY of each month at Mercantile Hall. Visiting brethren cordially invited.

ERIC OLSON, W.M

Shoe Repairing

Men's Half Soles, $1.25
Women's Half Soles, $1.00
Guaranteed for 6 months.

Alex. Mirabelli
Shoemaker - - - CRESTON

Is there any Meat in the House?

This is the first question that presents itself to the housewife if an unexpected visitor drops in for a meal. But why worry?

Shamrock Brand Hams and Bacon
Finest Quality Cooked Ham
Lunch Meat
Bologna, &c.

are always to be had here. In meats nothing quite equals 'Shamrock' products.

P. BURNS & CO., Ltd.

The Unknown Grave

Kings of England, stepping throneward,
March across the grave alone;
The grave of just a common soldier.
Him we revere, The Great Unknown.

Step lightly, kings of England.
On your path toward the throne;
That throne and you defended
By him beneath the stone.

Step carefully, kings of England;
Disturb not his last sleep;
A mother's son lies quiet,
And many mothers weep.

Step prayerfully, kings of England,
And pray upon your way,
That you may always be a man
Like him, now lifeless clay.

Step slowly, kings of England,
And honor the great dead—
The nameless, doughty warrior
From whom the breath has fled.

Uncover! Kings of England,
To your knees! before this grave,
For countless such have fallen
For ages, kings to save.

Creston. —T.T.T.

RANCH PROPERTY FOR SALE

8½ acres partly improved, land adjoins school school grounds at Wynndel. Part cash, long terms on balance. MONRAD WIGEN, Wynndel, B.C.

Ford Prices

Touring Car $889.80
Runabout 823.72
Truck 973.04
with Lighting and Starting.

Tractor, without starter, $828
Oliver Two-Bottom (12 or 14 in.) Plows 170
Oliver Double Disc 185
All the above prices f.o.b. Calgary.

Guaranteed Overhauls

If you consider getting your car overhauled—any make—or any repairs, we have mechanics that can do it, and we guarantee the work.

We have several good buys in second-hand cars. Call and see them.

Creston Auto & Supply
R. S. BEVAN, Prop.

Reclamationists Stirr Things Up

There was a full turnout of all the regulars at the April meeting of the Board of Trade on Tuesday last which was presided over by President Bevan with the outstanding features by the committee reports, notably those of Chairman Speers of road and bridges, Chairman Garland on municipilization and Chairman Constable on Kootenay Flats drainage.

Mr. Speers had definite assurance that $35,000 would be available for roads, trails and sidewalks in the Kaslo riding of which at least 50 per cent. would be spent at the Creston end, and this did not include a grant of $18,000 for the continuation of the good roads making west through town, as well as another couple of miles to complete the permanent highway to Erickson. Heavy expenditure would be made to put the road between Erickson and Kitchener in good shape for auto traffic, and this work would start at once. Between Wynndel and Sirdar a new stretch of highway would be built which would give a good road through to Sirdar and from that point to Kuskanook the new road build last fall would be finished up and be ready for auto traffic by the time the new wharf is finished next month.

For the municipal committee Chairman Garland detailed the progress made in getting a complete report on the advantages of, and plan of campaign to secure, village municipilization for the townsite, or a slightly larger area that would have an assessed value that would ensure sufficient funds to operate a full fledged village. He reported fully on the proposed village boundaries and by next meeting will be able to state procedure for organization and the powers than the new Village Act confer on village municipalities.

For Reclamation Chairman Constable had a comprehensive statement which indicated that arrangements were now practically complete for a joint conference of engineers from the U.S. federal and Idaho state authorities, as well as the B.C. provincial reclamation departments, and at his request a resolution was unanimously adopted asking the minister of lands to invite the Dominion reclamation service to provide an engineer to protect the federal interests—it having been previously announced that the province would provide the funds to pay the expenses of both the B.C. and Dominion officials at such a joint conference. The correspondence in this matter indicates that the Idaho people are very much alive again on Kootenay Flats drainage and are bringing all possible pressure on Washington to secure active federal co-operation. Correspondence from both Victoria and Ottawa also indicates that the Canadian authorities are equally anxious to get on with such work as is necessary to ascertain whether drainage is feasible or not, and under such happy circumstances it may be confidently stated that the desired international engineer's conference may be looked for at an early date.

Kitchener

Too late for last week.

Mr. and Mrs. Baker, who have been residents of Kitchener for some time, left Tuesday for their home at Winnifred, Alta.

H. A. McKowan was a visitor at Creston on Tuesday.

Mrs. Garland and her sister, Miss Irvine of Creston, called on Mrs. G. A. Hunt between trains on Saturday.

The friends of Omar Geroux will regret to learn that he is seriously ill with pneumonia.

G. A. Hunt was a visitor at Creston on Tuesday.

G. Hendren of Creston has returned to Kitchener to complete the buildings of the Kitchener Timber Company.

Mr. and Mrs. Eppard and daughter arrived in Kitchener last week and intend to spend the summer here.

Victor Geroux was called home last week on account of the serious illness of his brother.

The roads are in very good condition at present, and the Sash & Door Co. expect to begin work at an early date.

Dr. Henderson of Creston has made several visits to Kitchener in the past week, attending Omar Geroux.

Frank Staples has closed his contract here, and is moving his mill to Erickson.

We Are Selling Cheaper Mileage

You may get extraordinary mileage out of any one tire—but that's not the way to figure mileage.

Get the average of mileage given by a pair of tires or a set—and you will get nearer to the actual cost of mileage to be charged to the upkeep of your car.

It's just because we've taken the trouble to figure values that way, that we recommend Ames Holden "Auto-Shoes."

We know they are giving real mileage over the worst roads in the country and their "average" performance leaves no doubt in our minds that Ames Holden "Auto-Shoes" will give you the cheapest mileage you can buy. And they are guaranteed without time or mileage limits. Drop in and let us show you and tell you about

AMES HOLDEN "AUTO-SHOES"

Cord and Fabric Tires in all Standard Sizes

Embree's Garage

Phone 90 : : CRESTON

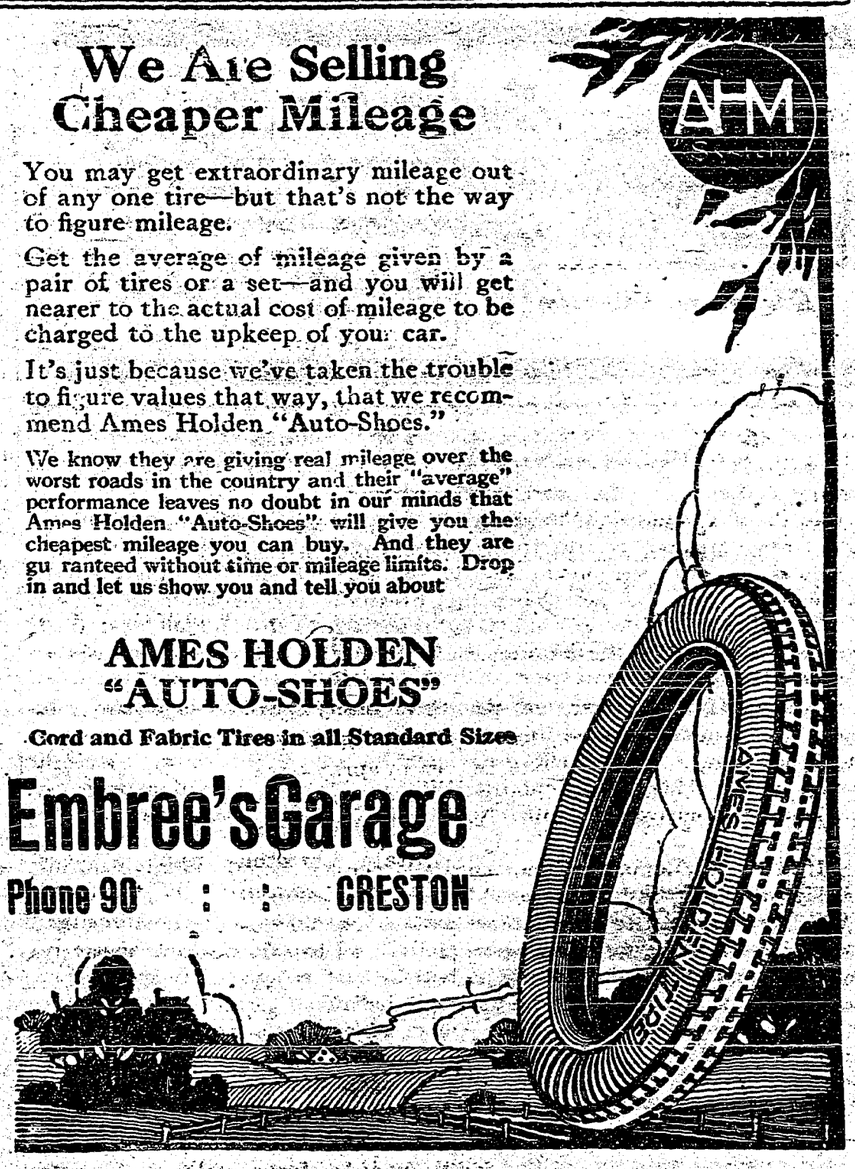

LAND REGISTRY ACT
(Section 24)

In the matter of an undivided half interest in Sub Lot 3, Block 4, of Lot 891, Group 1, Map 771, Kootenay District.

Proof having been filed in my office of the loss of Certificate of Title No. 10055A, to the above mentioned lands in the name of William O. Taylor, and bearing date the 9th January, 1999, I hereby give notice of my intention at the expiration of one calendar month from the first publication hereof to issue to the said William O. Taylor a fresh Certificate of Title in lieu of such lost Certificate. Any person having any information with reference to such lost Certificate of Title is requested to communicate with the undersigned. Dated at the Land Registry Office, Nelson, B.C., this 5th day of April, A.D. 1921.

E. S. STOKES,
District Registrar of Titles.
Date of first publication April 15, 1921.

WATER NOTICE
Diversion and Use

Take notice that R. J. Chambers, whose address is Erickson, B.C., will apply for a license to take and use 1.3 acre feet of water out of Camp Run Creek, also known as Association Creek, which flows westerly and drains into Goat River about half-mile south of Goat River bridge. The water will be diverted from the stream at a point about 12 rods north from the south-east corner and about 95 feet west, and will be used for irrigation in connection with License No. 1300 upon the land described as Block 147 of Lot 812, Map 730c of Rodgers Subdivision. This notice was posted on the ground on the 21st day of March, 1921. A copy of this notice and an application pursuant thereto, and to the Water Act, 1914, will be filed in the office of the Water Recorder at Nelson. Objections to the application may be filed with the said water recorder, or with the Comptroller of Water Rights, Parliament Buildings, Victoria, B.C., within fifty days after the first appearance of this notice in a local newspaper. The date of the first publication of this notice is March 25, 1921.

R. J. CHAMBERS, Applicant.

SEEDS!

We have a full line of the best known Flower and Vegetable Seeds.

Any special line procured on short notice at catalogue prices.

Give us your order and save postage or express charges.

Come and look over our selections.

Butterfield & Son
Wynndel

EGGS FOR HATCHING—Barred Rocks $1.50 per sitting. J. Veness, Creston.

Synopsis of Land Act Amendments

Minimum price of first-class land reduced to $5 an acre; second-class to $3.50 an acre.

Pre-emption now confined to surveyed lands only.

Records will be granted covering only land suitable for agricultural purposes and which is non-timber land.

Partnership pre-emptions abolished, but parties of not more than four may arrange for adjacent pre-emptions with joint residence, but each making necessary improvements on respective claims.

Pre-emptors must occupy claims for five years and make improvements to value of $10 per acre, including clearing and cultivation of at least 5 acres before receiving Crown Grant.

Where pre-emptor in occupation not less than 3 years, and has made proportionate improvements, he may, because of ill-health, or other cause, be granted intermediate certificate of improvement and transfer his claim.

Records, without permanent residence may be issued, provided applicant makes improvements to extent of $300 per annum and records same each year. Failure to make improvements or record same will operate as forfeiture. Title cannot be obtained in less than 5 years, and improvements of $10.00 per acre, including 5 acres cleared and cultivated, and residence of at least 2 years are required.

Pre-emptor holding Crown grant may record another pre-emption, if he requires land in conjunction with his farm, without actual occupation, provided statutory improvements made and residence maintained on Crown granted land.

Unsurveyed areas, not exceeding 20 acres, may be leased as homesites; title to be obtained after fulfilling residential and improvement conditions.

For grazing and industrial purposes areas exceeding 640 acres may be leased by one person or company.

Mill, factory or industrial sites on timber land not exceeding 40 acres may be purchased; conditions include payment of stumpage.

Natural hay meadows inaccessible by existing roads may be purchased conditional upon construction of a road to them. Rebate of one-half of cost of road, not exceeding half of purchase price, is made.

PRE-EMPTORS' FREE GRANTS ACT.

The scope of this Act is enlarged to include all persons joining and serving with His Majesty's Forces. The time within which the heirs or devisees of a deceased pre-emptor may apply for title under this Act is extended from for one year from the death of such person, as formerly, until one year after the conclusion of the present war. This privilege is also made retroactive.

No fees relating to pre-emptions are due or payable by soldiers on pre-emptions recorded after June 26, 1918. Taxes are remitted for five years.

Provision for return of moneys accrued, due and been paid since August 4, 1914, on account of payments, fees or taxes on soldiers' pre-emptions.

Interest on agreements to purchase town or city lots held by members of Allied Forces, or dependents, acquired direct or indirect, remitted from enlistment to March 31, 1920.

SUB-PURCHASERS OF CROWN LANDS.

Provision made for issuance of Crown grants to sub-purchasers of Crown Lands, acquiring rights from purchasers who failed to complete purchase, involving forfeiture, on fulfilment of conditions of purchase, interest and taxes. Where sub-purchasers do not claim whole of original parcel, purchase price due and taxes may be distributed proportionately over whole area. Applications must be made by May 1, 1920.

GRAZING.

Grazing Act, 1919, for systematic development of livestock industry provides for grazing districts and range administration under Commissioner. Annual grazing permits issued based on numbers ranged; priority for established owners. Stock-owners may form Associations for range management. Free, or partially free, permits for settlers, campers or travellers up to ten head.

Remember this package and forget your tea troubles. The Codville Co. Ltd.

20

Canada Needs More People

In the development of the natural resources of Canada, and the resultant increase in traffic for the transportation systems of the Dominion, is to be found the only permanent solution of the problem now presented by the annually recurring, and increasing, deficits in the operation of the National Railways. This was the view expressed in this column last week, and further study of the question only serves to confirm and strengthen that opinion.

It is gratifying to note, too, that the soundness of this suggested solution is being urged more and more upon the Federal Government and the people of Canada. Such influential men as Hon. T. A Crerar, President Beatty of the C.P.R., Sir Frederick Williams Taylor, general manager of the Bank of Montreal, and other leaders in Canadian affairs, support this view.

If in the development of our natural resources lies the solution of our railway problems—and if increased business will solve the railway problem it will likewise assist to solve other national problems of taxation and economics—then the question presents itself as to which of our many resources attention should first be turned as best calculated to quickly respond to well directed Government and individual effort. Also, in the light of existing world conditions, which of our resources will make the strongest appeal to the people of the world? Again, which of our resources, if more fully developed, will react upon and operate to bring about the development of other resources?

There can be no two opinions as to the richest, the most important, the basic natural resources of this country. It is to be found in the agricultural lands spread over the Dominion from the Atlantic to the Pacific. Valuable as are the mines, the forests, the fisheries of Canada, and necessary as they are to the upbuilding of a strong and self-contained nation, they individually and collectively take second place to agriculture.

The first essential to the development of the untilled acres of Canada's fertile agricultural lands is population. Without people the lands must remain idle and unproductive. Lacking workers on the land, crops cannot be produced. Unless our unsettled lands are peopled with workers who will produce, and through their production create traffic for the railways, all the economies in the world will not result in making those railways profitable.

Furthermore, it is only through the placing of people on the land that the necessary demand will be created for manufactured products of all kinds, the demand for which will, in turn, force the development of our mineral and timber resources, and thereby create still further traffic for the railways and provide employment for an ever increasing body of artizans and skilled workers in shop and factory.

Another million of people settled on farms in Canada and producing wealth from the soil would result in such a volume of produce for export in the shape of grains and livestock that many of our now unprofitable lines of railway would become paying propositions, because for every dollar's worth of produce shipped out, the people on the land would purchase a dollar's worth of goods to be shipped in.

Yet there are people in this country who are advocating the adoption of the most stringent regulations to prevent immigration into Canada. Nothing could be more shortsighted. All will agree that the bars should be kept up against the mentally, morally and physically deficient. Canada does not want such as these, who are not producers, but who become a menace and burden to the state. But Canada does need and must have a large increase in immigration of the right type of people if it is to develop and prosper.

The most prosperous period in Canadian history was during those years when immigration was flowing into this country at an unprecedented rate and the vacant lands of the Dominion were being brought under cultivation. Those were the years when, with the incoming of these pioneer settlers, our cities, towns and villages grew apace; our railways were busy and constructing new branch lines as feeders; our manufacturers were constructing larger factory buildings and employing many more workers, and activity was manifest in the development of natural resources of all kinds.

With the falling off in immigration, and with large national obligations incurred for transportation and other services which were provided to meet the expected continuance of the influx of new settlers, the slump came. Then the war put a stop to all immigration for over five years, while at the same time it took its toll of millions of human lives.

The opportunity again presents itself to secure a large volume of immigration to Canada, and immigrants of the right type, too. Sound national policy demands that full advantage be taken of the opportunity. If there ever was a time when Canada needed new people to assist in the development of our great resources, it is now. Immigration should be encouraged, and there should be no trouble in selecting and eliminating the small percentage of undesirables at the port of embarkation. The great majority of immigrants come to Canada to better their condition, and have a fairly clear idea in mind of what they are going to do. They should be encouraged to come, and a helping hand and all reasonable assistance and a warm welcome extended on their arrival.

You'll Take More Pleasure in the meal-time drink if, besides its fine taste, you know it makes for health.

POSTUM CEREAL

is a wholesome and satisfying CEREAL BEVERAGE

It has a rich, full-bodied flavor, but contains nothing that can possibly disturb nerves or digestion.

Quickly Prepared—Economical

Sold by Grocers Everywhere

Good Profit in Poultry

Alberta Farmer Who Kept Record Shows that Money Can be Made Out of this Side Line.

An example of the profits that may be made with poultry on western prairie farms is given by W. E. Deckard who farms near Bassano, Alta. On January 1st, 1920, he had on his farm two hundred and fifty-eight White Leghorn hens. From these hens they obtained and sold eggs to the value of $656.35. They used and set eggs to the value of $283.90. They also sold $105.79 worth of chickens and the value of the poultry they used at table was $14.10. This makes a total of $1,060.14. Against this feed to the value of $73.99 was bought, and about $200 of grain raised on the farm was given to the hens. The net profit, therefore, amounted to $786.15—not a bad return from a side line.

The flower of the Mohammedan religion is the violet.

THANKFUL MOTHERS

Once a mother has used Baby's Own Tablets for her little ones she would use nothing else. The Tablets give such results that the mother has nothing but words of praise and thankfulness for them. Among the thousands of mothers throughout Canada who praise the Tablets is Mrs. David A. Anderson, New Glasgow, N.S., who writes:—"I have used Baby's Own Tablets for my children and from my experience I would not be without them. I would urge every other mother to keep a box of the Tablets in the house." The Tablets are a mild but thorough laxative which regulate the bowels and sweeten the stomach; drive out constipation and indigestion; break up colds and simple fevers and make teething easy. They are sold by medicine dealers or by mail at 25 cents a box from The Dr. Williams Medicine Co., Brockville, Ont.

Cardston Irrigation Project

Alberta Government Will Irrigate About Fifteen Thousand Acres.

The Alberta Government consulting engineer, D. W. Hays, has just completed an examination on behalf of the government of the United Irrigation District, which has been formed for the purpose of irrigating about fifteen thousand acres of first-class farm land near Cardston in Southern Alberta.

Mr. Hays says the project is quite feasible and is, in fact, the simplest proposition he has ever met with. There are no difficulties to surmount and the construction work can be carried out without any large or expensive machinery. It is expected that work on this project will be begun this summer.

For years I have never considered my stock of household remedies complete unless a bottle of Minard's Liniment was included. For burns, bruises, sprains, frostbites or chilblains it excells, and I know of no better remedy for a severe cold in the head, or that will give more immediate relief, than to inhale from the bottle through the nasal organ.

And as to my supply of veterinary remedies it is essential, as it has in very many instances proven its value. A recent experience in reclaiming what was supposed to be a lost section of a valuable cows udder has again demonstrated its great worth and prompts me to recommend it in the highest terms to all who have a herd of cows, large or small. I think I am safe in saying among all the patent medicines there is none that covers as large a field of usefulness as does Minard's Liniment. A real truism good for man or beast.

CHAS. K. ROBBINS,
Chebogue Point, N.S.

Effective Plan to Destroy Hoppers

Flame Throwers in France Meet Success in Exterminating Locusts.

How the flame thrower troops of the French army provided large quantities of freshly roasted meat for the poultry of the country and at the same time ridded the fields of crop-destroying grasshoppers and locusts is told by Dr. L. Howard, chief entomologist of the U.S. Department of Agriculture, who recently inspected insect-fighting methods of that country. The hoppers were swept into great heaps by living circles of soldiers and then exterminated by the flame.

Largest Room in World.

The Union Station, Washington, U.S.A., boasts what is said to be the largest room in the world, its passenger concourse being 760 feet in length and large enough to accommodate an army of fifty thousand men.

Minard's Liniment For Burns, Etc.

Do You Keep a close tab on your digestion? This is important. It will pay you well to do so. Digestion is complicated and its processes often become disordered. This brings immediate discomfort—often severe pain. Use

BEECHAM'S PILLS

This valuable preparation has for years been found to relieve indigestion, biliousness, sick headache and constipation. Thousands of careful folks have learned to use Beecham's Pills, which have proved both corrective and preventive. Experience has taught them to always have a box handy. Profit by their example—always have Beecham's Pills

In Your Home

SOLD EVERYWHERE IN CANADA. IN BOXES, 25c., 50c.

Largest Sale of any Medicine in the World

Character in The Face

Features Are Very Frequently a Good Index to One's Character.

A command of words and a faculty for acquiring languages is denoted by eyes that are prominent and full underneath. A Grecian nose denotes passive endurance. An acquiline nose, and that part of the cheek lying between the nose and the cheek bone very prominent. Much space between the eyebrows and the eye at the outer corner denotes great love of enjoyment. A square, high, broad forehead denotes faithfulness.

All things wait for those who come after them.

Use MURINE Night and Morning and Keep Your Eyes Clean—Clear and Healthy

Write for Free Eye Care Book Murine Co. Chicago, U.S.A.

Coal has been found valueless in the best porcelain furnaces, the fumes discoloring the ware.

PILES Do not suffer another day with Itching, Bleeding, or Protruding Piles. No surgical operation required. Dr. Chase's Ointment will relieve you at once and afford lasting benefit. 60c. a box; all dealers, or Edmanson, Bates & Co., Limited, Toronto. Sample Box free if you mention this paper and enclose 2c. stamp to pay postage.

Cook's Cotton Root Compound

A safe, reliable regulating medicine. Sold in three degrees of strength—No. 1, $1; No. 2, $3; No. 3, $5 per box. Sold by all druggists, or sent prepaid on receipt of price. Free pamphlet. Address: THE COOK MEDICINE CO., TORONTO, ONT. (Formerly Windsor.)

America's Pioneer Dog Remedies

BOOK ON DOG DISEASES and How to Feed Mailed Free to any Address by the Author H. CLAY GLOVER CO., INC., 118 West 31st-street, New York, U.S.A.

Luxurious—but Economical Icing

In 2, 5, 10, and 20-lb. tins

A soft and delicate glacé coating that sticks to the cake, but not to the plate—without the hardness or granulation that comes from using sugar alone. Its mellow richness pleases the palate. Its economy will surprise you. Crown Brand Syrup is truly "The Great Sweetener" for baking, cooking and candy-making.

THE CANADA STARCH CO., LIMITED, MONTREAL

Crown Brand Syrup "The Great Sweetener"

30

MARTIN-SENOUR 100% PURE PAINT & VARNISHES

Feet That Never Touch the Floor

A worn floor spoils the look of your home and is impossible to repair, but if you keep your floors painted, feet cannot touch them. Let the paint wear but save the wood. Save the Surface and you Save all.

MARBLE-ITE FLOOR FINISH

If your floors are hardwood, Use Marble-Ite

The Floor finish with a money-back guarantee. It wears and wears and wears. It will not mar nor scratch white and is not affected by water

SENOUR'S Floor Paint

is easy to use, dries very hard with a high lustre and will withstand a great amount of hard wear. No skill is required in using SENOUR'S FLOOR PAINT. Anyone can apply it. The result will greatly enhance the beauty of your home and much labor will be saved for the floors will be very easy to keep clean.

There is a special MARTIN-SENOUR product for every surface and for every purpose. Consult our nearest Dealer Agent, or write us direct. Our booklet "Town and Country Homes" mailed free on request.

The MARTIN-SENOUR Co. LIMITED PRODUCERS OF PAINTS AND VARNISHES WINNIPEG VANCOUVER MONTREAL TORONTO HALIFAX

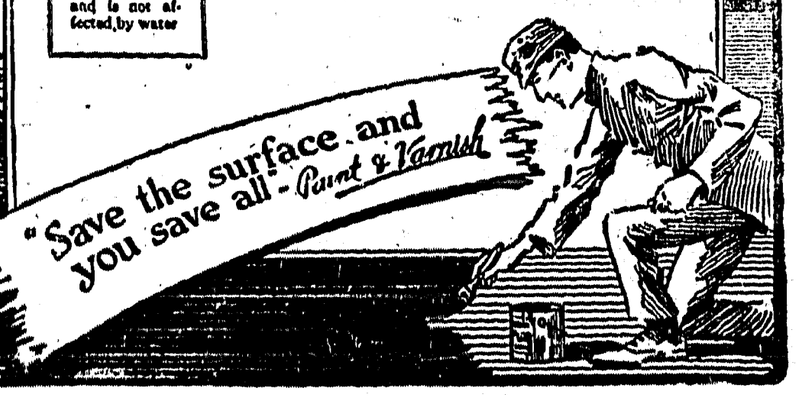

Old Fort Ellis and Sioux Indians

Crossing the Plains to Fort Carlton

Summer 1875.

By O-GE-MAS-ES (Little Clerk).

(Copyrighted)

(Continued

The husband of the insulted woman was particularly bloodthirsty and quite mad with rage. The young braves backed him up and were searching everywhere for A——; no doubt it would have gone hard with him if his hiding place had been discovered. Our interpreter talked until he was hoarse trying to make some sort of settlement that night; they however would not treat. They would not smoke, but clamored for the guilty man and threatened to burn the fort over our heads. Of course we could on no account surrender him to their far from tender mercies. Next day, by good luck, Chief Factor McDonald returned sooner than expected and there was a Grand Council held in the large Indian room of the fort, some forty of the leading Sioux being present.

It was a fine sight and quite an education for us youngsters to see this thin spare Scotchman walking up and down before the assembled warriors and rating them as if they were a lot of school boys. I only remember the general tenor of his remarks which were chiefly delivered through an interpreter, though at times he would break into broken Sioux interspersed with Gaelic and Cree.

The speech follows:

"Did you never play the fool yourselves when full of fire water? The woman is not hurt. What is all this fuss about? You wait until my back is turned and then rush in here at night trying to scarce everybody." Shaking his first at them, "I tell you, Sioux, if you are not more civil I will report you to the Queen's Red Coat Soldiers at Fort Pelly. You cannot go back across the line as the Big Knives are waiting for you there. The Sioux nation will be wiped out like this" (clapping his hands together), and so on in much the same strain.

McDonald was right. The Mounted Police were being organized at Fort Pelly that summer and the very fact of their red coats (whose numbers of course were very much exaggerated) had created a tremendous impression amongst all the Indian tribes.

After a long pow-wow, the damage to the Sioux husband's injured feelings was compensated by a substantial payment, which amount was duly charged to the guilty clerk's account, while he was smuggled out of the fort and sent back to his post with orders to stay there. Poor sinner, the company put up with his failings for some years and then dismissed him, and from that his course was downward.

A peculiar incident took place with the Sioux a little later on. A small band of Crees had come in from the plains and camped on the west side of the fort (the Sioux were on the east). They were well supplied with buffalo robes, dried meat and pemican, also lots of ponies. This was very attractive to the Sioux who were as poor as the Crees were well off. They finally made friendly overtures to the Crees, which were accepted, and then challenged them to a great gamble, which was promptly taken up. I had never watched any Indian gambling so was very much interested and had young McKay explain the procedure, which was simply a matter of guessing right as to which hand held the button or whatever was used. The players, some eight or ten in number, sat opposite one another in a large tepee, their laps covered with a colored blanket. Tom-toms were beating gently, louder, then furiously, while a continued "A,ha, A,ha" song went on in chorus. The hands were concealed, then waved in the air, and finally held rigid when the opponent made his choice. The stakes were all piled up in plain sight. I specially noted an elderly blind Sioux sitting behind their players. He they constantly referred to when big stakes were up and invariably won. So much so, that after playing all night the Crees were beaten to a finish, losing nearly all their wealth. The fame of the blind Sioux spread far and wide, and though many Indians came in to try their fortunes, they were invariably losers. Was it telepathy, mind reading, or what? Anyway with his prophetic insight he revived the fortunes of the Sioux, and they shortly moved camp and I heard no more of them.

These Sioux, or Dacotah Indians, were not a pleasant people. Many of both sexes were handsome, but they nearly all had a hard, fierce expression, and a pleasant face was a rarity. Their tepees were scrupulously clean and tidily kept, and they were all very particular about their personal appearance. One could not forget in dealing with them that their hands were red with much innocent blood of white people, and when it came to torturing helpless prisoners the women, it was claimed were the worst offenders.

The Grand Yearly Council of the Hudson's Bay Company had been sitting at Fort Carlton and we were all anxiously waiting for the return of Chief Commission Donald A. Smith, and at last he and his party, driving furiously as usual with relays of ponies all along the route making from eighty to one hundred and twenty-five miles daily, arrived at Ellis. They only stayed for dinner, handed over the minutes of council affecting Swan River to Mr. McDonald, and then pushed on to Fort Garry. Next day I was summoned to the office and informed that I had been ordered by council to Fort Simpson on the Mackenzie River, Mr. McDonald, remarking drily, that the temperature up there would tend to cool my tropical blood. His last remark, however, made me furious. You will leave your dogs here as they cannot go in the boats; and now you can go. Well, I loved these dogs as a brother, and the dogs they worshipped me, and to be separated from them was a heart break. I had referred to this train in a former article. Part Husky, part Scotch Stag Hound, in shape and size, they took after the Scotch father. Herod, Nero, Hero and Moro, a very famous train, and no doubt when I travelled in company with the chief factor last winter he had noted their long swinging gait and staying qualities and desired to have them for his own. I had bought these dogs as pups, reared and trained them, speared fish enough to feed them in odd hours, and by hook or crook I intended keeping them.

(To be continued)

Itch Cured In 30 Minutes.
Itch, Mange, and all contagious scratches on human or animal, cured in 30 minutes by Wolford's Sanitary Lotion. At Druggists.

White Wyandottes in Lead.

Brandon, Man.—A pen of White Wyandottes, owned by Mrs. A. S. Hart, of Gladstone, has taken the lead in the Manitoba egg laying contest now being conducted at the experimental farm here.

The contest has been running 23 weeks, and in this time the leading pen has laid 687 eggs. A pen of the same kind of birds, owned by George Thompson, of Minnedosa, is in second place with 681 eggs.

Hardly Safe in Cork.

Cork.—The proclamation against loitering in the streets has been strictly enforced. Sixty persons were arrested, forty were fined from ten shillings to five pounds. Anyone looking into the shop windows was liable to arrest.

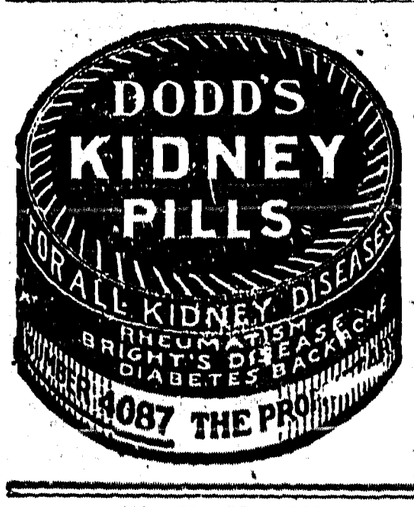

Saskatchewan Railway Official

W. A. Mather, who is General Superintendent of the Saskatchewan District for the Canadian Pacific Railway. Mr. Mather is a resident of Moose Jaw, the Divisional Headquarters for Saskatchewan.

May Build Flin Flon Railway

Manitoba Government May Undertake Work Conditional Upon Immediate Development of Mine

Winnipeg.—The Provincial Government is prepared to extend to the new owners of the Flin-Flon Mine at The Pas, providing they will put up a marked cheque for $1,000,000 as a guarantee that the mine will be developed at once, an undertaking that the railway to the property will be built, according to Hon. Edward Brown, provincial treasurer.

In the meantime, Mr. Brown announced, the Government has heard nothing from the new owners as to their intention in connection with the proposal to build a railway to the mine. He was, however, of the opinion that it was their intention to proceed at once with development work, with a view to putting the properties on a producing basis.

WIND ON THE STOMACH

Quickly Relieved

It is a good thing to know just what to do when gas belching starts. One sufferer related the following experience: "A few months ago I ate some green vegetables and some fruit that was not quite ripe." It brought on indigestion hiccoughs, nausea and cramps I belched gas continually. A neighbor urged me to use "Nervi'ine." I took it in hot sweet ned water and got quick relief. I will never again be without this valuable remedy." Nervilne is a household necessity large 35c bottles sold everywhere

May Negotiate for Naval Reduction.

Washington.—The first move in the present Congress looking to disarmament came with the introduction by Senator Borah, Republican, Idaho, of his resolutions authorizing the President to open negotiations with Great Britain and Japan looking to a reduction in future naval bunlding by those countries and the United States.

Rheumatism Relieved In 1 to 3 Days.
South American Rheumatic Remedy is a wonderful medicine in the treatment of acute or inflammatory rheumatism, chronic rheumatism, lumbago, neuralgia, and all ailments due to rheumatism It often cures in 1 to 3 days. At druggists.

Want Free Lumber.

Albany, N.Y.—A resolution to memoralize Congress to remove the duty on lumber imported from Canada was introduced in the New York Legislature.

Appetite Keen and Bowels Relieved

You can relish your meals without fear of upsetting your liver or stomach if you will put your faith in Carter's Little Liver Pills. Foul accumulations that poison the blood are expelled from the bowels and headache, dizziness and sallow skin are relieved. Small Pill—Small Dose—Small Price

CARTER'S LITTLE LIVER PILLS

Revolt in Southern Russia Is Spreading

Reported That Don Cossacks Have Joined Anti-Bolsheviki Leader.

Copenhagen.—The special correspondent of the Belingske Tidende at Helsingfors says he learns that the peasant revolt in Southern Russia is spreading like wildfire. The reports say the Governments of Tamboy, Voroneah, Kursk and Samara, are in the hands of the rebels and the fall of Kharkov is imminent.

Divisions eight and nine of the Bolshevik army, sent to the relief of Kharkov, both were cut off from their base of operations. The Don Cossacks have joined General Antonoff, the anti-Bolsheviki leader.

The revolt is said to be extremely serious for the Soviet Government, the districts affected being the richest in Russia.

It Works Wonders On Colds, Catarrh, Bronchitis, Weak Throat

When your throat rattles, your lungs and chest are sore, your throat is stuffed with cold—don't fear consumption—use Catarrhozone and get well. It clears the throat, stops hacking, relieves tight chest and soreness in the bronchial tubes. To clear away Catarrh of the nose nothing could be better. Catarrhozone is Nature's own remedy—it heals and soothes—removes every form of throat, lung and bronchial trouble. Prescribed by many specialists and used by thousands every day. Get the dollar outfit; it lasts two months. Small size, 50c; trial size, 25c; at all dealers or the Catarrhozone Co., Montreal.

Comet is Sighted

Periodic Comet Will Come Near to the Earth in June.

Cambridge, Mass. — Winnecke's Comet, a periodic comet which approaches the earth at intervals of five years and eight months, and will come "very near" to the earth in June, according to the prediction of Dr. Cromelin, the English astronomer, has been sighted by Prof. Barnard, of the Yerkes Observatory, at Williams Bay, Wis.

Grain Barges Looted

Foodstuffs for Vienna Are Sold to Illicit Dealers.

Vienna—Wholesale looting of grain barges bound from Jugo Slavia to Vienna, has led to more than 100 arrests. According to the newspapers the sailors have an arrangement with illicit dealers. They sound the siren to indicate what kind of cargo they carry, the smugglers put off in boats and buy all they want, which is resold through the left-hand trade at an advance.

More than 50 carloads of foodstuffs are reported to have been thus looted.

Unfit to Live---Must Die

This verdict is rendered a thousand times every week—no corn can live, it must pass out, drop off, if Putnam's Extractor is applied to corns and warts. Use the old reliable "Putnam's" it never fails, 25c at all dealers.

Chicago Police Wil Use Wireless

Plant Being Installed on Roof of City Hall.

Chicago.—Wireless telephones are to be used by the Chicago police in their war on crime.

A $12,000 plant is being installed on the roof of the city hall for constant communication with rifle squads, fire boats, fire engine houses, police stations and patrol wagons.

W. M. G Keith, commissioner of gas and electricity, who proposed the experiment, said that he hoped ultimately to have every policeman equipped with receiving apparatus, which weighs only a few ounces and can be concealed under his clothing.

A World of Reptiles.

Aberdeen, Scotland.—The world may be ruled by a race of biped reptiles in 1,000,000 years or so, according to J. A. Thompson, professor of Natural History in Aberdeen University. The collard lizard of New Zealand, he explained in an address, is already learning to become a biped, and if it masters this secret of man's supremacy, the rest may follow.

Death of Venerable Priest

Father Dandurand Maintained His Faculties to Very Last.

Winnipeg.—Rev. Father Damase Dandurand, O.M.I., who on March 23 last celebrated the 102nd anniversary of his birth, died on Wednesday at St. Boniface, Man. He was the oldest Catholic priest in the world, being born on March 23, 1819 in the village of La Prairie, Que., of pure French parentage.

The aged priest has been an active worker in the priesthood since the day of his ordination nearly 80 years ago. He was the first French-Canadian to enter the order of the Oblates of Mary Immaculate, that band of devoted missionaries who were practically responsible for all of the pioneer work of the Roman Catholic Church in the west.

The venerable priest played an important role at Ottawa about 47 years ago, where he was vicar general of the then diocese.

Select Laxative Medicine With Great Care

In debility and weakness, medicine should be mild and far reaching. Many pills and purgatives are too hard, are drastic instead of curative. Excessive action is always followed by depression, and knowing this Dr. Hamilton devised his pills of Mandrake and Butternut so as to mildly increase liver and kidney activity, so as to flush out the system by toning and regulating the bowels. Thus do Dr. Hamilton's Pills eliminate poisons from the body, thus do they restore clearness to the skin, thus do they renew health and strength. To keep your system in healthy good working order, regulate it with Dr. Hamilton's Pills, 25c all dealers or The Catarrhozone Co., Montreal.

Passports to Belgium.

Ottawa.—M. Goor, Belgian consul-general for Canada, has announced that the formality of vising passports has been abolished as a favor to British subjects intending to visit, stay in, or travel through Belgium.

Lord Mersey on Bench.

London.—Owing to congestion in the divorce court, Lord Mersey, at the age of 71, has returned to the bench. Lord Mersey conducted the inquiries into the Titanic and Empress of Ireland disasters.

TOBACCO HEART

Every Smoker Read This

Tobacco does not seem to affect all alike. Many men enjoy their smoke, live to a good old age, and apparently suffer no ill-effects from the use of the weed.

There are others though, on whose heart and nervous system tobacco produces the most serious results.

It causes palpitation, pain in the heart, and irregularity of its beat, makes the hands tremble, sets the nerves on edge, and causes shortness of breath and loss of sleep.

To counteract this demoralizing influence on the heart and nerves there is no remedy to equal Milburn's Heart and Nerve Pills.

They make the heart beat strong and steady, restore tone and vigor to the nerves, and remove all the evil results caused by the tobacco.

Mr. D. McKillop, Coxheath, N S., writes:—I was using too much tobacco, and got so I could not sleep at night, my hands used to tremble something awful, and I suffered terrible from pains in my heart. I told a friend about it, and he advised me to get your Milburn's Heart and Nerve Pills. I took two boxes and they gave great satisfaction."

Price 50c a box at all dealers or mailed direct on receipt of price by The T. Milburn Co., Limited, Toronto, Ont.

Local and Personal

FOR SALE—Tomato plants, healthy stock. R. Stewart, Creston.

WANTED—To buy or rent, sewing machine. Mrs. Jensen, Frickson.

Mrs. H. Venus left on Tuesday on a short holiday visit with friends at Vancouver.

Mrs. P. G. and Miss Amy Ebbutt are visitors with Nelson friends a few days this week.

Miss Selma Anderson of the telephone central, is a visitor with Nelson friends this week.

Commence your breakfast with grapefruit, 15c. each at Manuel's, opposite Bevan's garage.

Stan. Hendren, who has been spending a couple of months at Vancouver, returned on Wednesday.

Miss A. Doyle of the Staples Fruit Company, Ltd., staff, is spending the week with her parents at Nelson.

SEED BEANS—Quanty of white beans suitable for seed for sale, 15c. pound. Dong Barney, Pacific Restaurant.

COW FOR SALE—Milch cow, due to freshen June 15, $80. Apply Bert Norris, Creston Bakery, or Wood & Norris ranch.

Al. Hendren left the latter part of the week for Halcyon, where he expects to spend most of the summer at carpenter work.

E. C. Gibbs was a week-end visitor at Cranbrook, with his sister, Mrs. Ash, who is a patient in St. Eugene hospital at present.

POULTRY WANTED—Will pay the highest cash price for hens; roosters also taken. Dong Barney, Pacific Restaurant, next Mawson's store.

FOR SALE—Democrat, almost new; horse, harness and cart; 3 h.p. kerosene engine with magneto, almost new. Morrow's Blacksmith Shop.

Ice Cream

OUR OPENING DAY WILL BE

SATURDAY, APRIL 16

FREE

An ice cream cone to each child calling on us between 11 and 4 o'clock that day only. A complete line of Sundaes, Ice Cream Sodas will be on hand. Boys, remember the date.

Cigars and Cigarettes.

Beattie-Oatway
Limited

Mr. and Mrs. John Blinco and family got away on Saturday for a couple of weeks' holiday, which they are spending with friends at coast points.

FRUIT TREES FOR SALE—A limited supply of Delicious, McIntosh, Wealthy and Wagner apples; Bing and Black Tartarian cherries. W. K. Brown, Creston.

The musical and social committee will be in charge of ahe next meeting of the Young People's Club, which will be at the home of Mrs. Garland, on Friday evening, April 29th.

Just unloaded, a limited quantity of sealers, gems, Economy and Mason's, at prices which will not be duplicated this season. Now is the time to buy. Manuel's, opposite Bevan's garage.

The comedy supreme is what the critics pronounce "The Naughty Bride," which appears at the Grand on Wednesday next, with an admission of $1. Curtain at 8.30 prompt.

Fifteen of the seventeen members of the intermediate class in nursing were out for last Thursday's session, at which Miss McLuhan gave a demonstration of bathing and baby clothing.

R. Morrison, manager of the Growers' Sales Agency at Calgary, Alta., was a business visitor here the latter part of the week, and was shown over the Valley by Union manager Loveday.

Rev. J. Knox Wright, travelling secretary for the Canadian Bible Society, is due to give an illustrated lecture in the Presbyterian Church this (Friday) evening to which all are invited. Admission is free.

Although the week-end weather was right and the roads good Sunday automobiling has not reached the proportions of last year as yet. To date only about 65 of the over 100 car owners in Valley have taken out licenses.

Major Mallandaine has his portable sawmill in full operations again, at its new location back of the Attwood ranch. In that neighborhood he calculates he has enough timber to keep the plant running until the end of the year.

Mesdames W. S. Watson and C. Moore will be hostesses at a silver tea under Christ Church Ladies Guild auspices at the home of Mrs. Watson on Saturday, April 30th from 3 to 5 p.m. There will also be a raffle of a crochet cap.

A couple of National trucks were unloaded here on Saturday for the Canyon City Lumber Co., Ltd., and will be put to work at once on the log haul. The company now operates a fleet of five motor trucks at log and lumber hauling.

Friday evening, May 6th, is taken for an entertainment by the Presbyterian Mission Band in Mercantile Hall It will be one of the most unique children's concerts ever staged in town and the proceeds will go to the Chinese Famine Fund.

The Banff dance orchestra which proved such a favorite at the dance here on Easter Tuesday, is giving another dance in Mercantile Hall, Monday, April 25th. Dancing starts at 9 and the admission is $1. Caterer Norris will serve the lunch, at 35c. per plate.

Fishing Tackle

This store is headquarters for men who want a partial or complete outfit of fishing equipment.

From practical experience we believe we know what will best meet the requirements of local anglers, and can as confidently recommend our goods both as to serviceability as well as to cost. We take special pride in our

TROUT FLIES

Coachman — Royal Coachman — Brown Hackle

and several other well-known kinds.

FISHING RODS in Telescopic and Jointed as well as Lancewood Rods.

Fishing Baskets, Reels, Spears

Leaders, Lines, Hooks, Fly Books, Trout Spinners

and all the other goods required by the fisherman.

MAWSON BROTHERS

Better Service — General Merchants — Lower Prices

EGGS FOR HATCHING—Barred Rocks $1.50 per sitting. J. Veness, Creston.

WANTED—A man with good heavy team for bush work. Apply Superintendent Land Settlement Board, Camp Lister.

Mrs. Jones of Kuskanook was a business visitor here between trains on Saturday. She states that the contractors are making good headway on the new wharf at that point, and should have it completed by the middle of May. The wharf proper is 80x40 feet.

Creston Methodists repeated the sacred cantata, "The Resurrection," at Canyon City on Friday night, to an audience that packed the schoolhouse to the doors. After paying the company's travelling expenses about $27 remains to the good of the Canyon church funds.

The auction sale on Saturday of the implements and furniture to close out the Murdoch Callender estate attracted quite a crowd and Auctioneer Rose got top prices for practically everything offered; in some cases a price in excess of what the same article could be bought for brand new.

The first thunder of the season was in evidence on Sunday afternoon, although the rain accompanying it was not of any consequence at Valley points. Showery weather has prevailed the early part of the week, with a cool dip in the neighborhood of freezing on Wednesday morning.

At the April meeting of the school board on Tuesday night the trustees decided to call a public meeting of the ratepayers within the next three weeks for the purpose of discussing increased school accommodation. At least one new room will have to be provided before the fall term opens.

Beattie-Oatway, Ltd., enjoyed a remarkably fine juvenile trade on Saturday as a result of their announcement that they would give away ice cream cones. Their supply of ice cream was entirely exhausted almost before noon There will be three ice cream emporiums in operation in town this season.

Flour took another drop of 30 cents a hundred this week, and T. M. Edmondson now quotes Royal Household at $5.35 for 98's. Bran is also down 20c., and he is offering it at $1.80 per hundred. He advises that he has 2000 bushels of oats and a big supply of cracked wheat for chickens on order and due here in a few days.

Have you callouses, corns, bunions; sore, tired aching feet; hot tender prespiring feet; pains in the heels, ankles and limbs; in fact any foot troubles at all? If you have you should not fail to see Dr. Scholl, the foot expert, who will be at S. A. Speers' store on Friday afternoon and all day Saturday, April 29th and 30th. His services are free to all.

About thirty members were out for the April 15th meeting of the Young People's Club, at the home of Mrs. A. R. Swanson. The literary committee had charge and presented a paper on the life and works of Sir Walter Scott by Misses Frances Lyne and Vivanne Moore. There were also a couple of contests, the winners in the authors' competition being Mrs. Garland and Mr. Steel.

The Grand had a capacity house on Monday night for the film "The River's End," which ran at 75 and 35c. admission. On picture reproductions of such well-known books as this Creston audiences have always been large, though other special showings of equal merit of less familiar stories have not drawn the audiences these pictures generally warranted.

Resumption of work on the hard surfacing of the roads is expected to commence about the end of the month Another section of it will be laid west through town, after which operations will recommence from Crawford's hill and be continued on through to Erickson via the upper road. Engineer Ramsay is hoping to have some $18,000 for this work this year.

Rev. J. A. Varley, the new rector of Christ Church, arrived on Tuesday to assume charge of the parish. He and Mrs. Varley are guests of Mr. and Mrs. F. H. Jackson pending his getting his new home in the residence on the Chas Moore ranch squared away for house keeping. The members of the Ladies Guild thoughtfully remembered Mrs. Varley with a shower of preserves, pickles and vegetables at their prospective home on Saturday afternoon last.

The showing of pictures at the Grand on Wednesday night will be the last until at least early fall, the management having decided to close the house, so far as moving pictures are concerned, until such time as the situation looks as if the house can be operated at a profit. The crowds attending the regular Wednesday and Saturday night shows the past two months have been disappointingly small.

The new rector of Christ Church, Rev. J. A. Varley, will take his first services in Creston on Sunday next. These will be as follows: 8 a.m. Holy Communion; 11 a.m., Morinng prayer and Holy Communion; 7.30 p.m., Evensong. It is hoped there will be splendid congregations both morning and evening to welcome the new vicar. To enable members of the congregation to meet Mr. and Mrs. Varley there will be a reception in the Parish Hall after evening service, at which the ladies will serve refreshments.

Parties wishing to have their names enrolled on the voters list now being prepared must register on or before May 7th. All whose names have been dropped due to their failure to vote at the last election have been notified that they must re-register. As the new list may be the one used for the forthcoming Dominion election all interested should at once see that their names are not overlooked. Any postmaster is authorized to act as a local vote registrar. The Review has also the necessary blank forms which we will fill out for you.

The biggest turnout of members and visitors that Creston Masonic Lodge has seen in at least seven years was in evidence on Wednesday night when R.W. Bro. S. A. Speers, D.D.G.M. of District No. 8, paid the local lodge his official visit. Candidates were initiated into the first and second degrees and the officers were warmly complimented on their proficiency in conferring these degrees by the district deputy. At the close all sat down to an exceptionally fine banquet spread which followed by the usual round of speechmaking. In every way the evening was the most notable in the history of local masonry, Creston Lodge now enjoying the largest membership since its founding.

FOR SALE—Blemish mare, 5 years old, weight 1550, price right. Enquire Review Office.

FOR SALE—Limited quantity of of strawberry plants, $10 per thousand Monrad Wigen, Wynndel.

LUMBER—No. 1 and 2 Bevel and Drop Siding reduced in price $10 per thousand. Wynndel Box Factory. Wynndel, B.C.

WANTED—Live agent in Creston district for Supreme Watkins Products. Watkins goods known everywhere. Write J. R. Watkins Co., Winnipeg, Man., for full particulars.

Private Hospital

Licensed by Provincial Government

Particular attention given all female troubles. Homelike apartments for ladies awaiting accouchment. Best medical practitioners in attendance. Write or phone for appointments.
Highest references.
Reasonable terms.
Inspection invited.
MRS. MOORE, Matron.

The HOME PRIVATE HOSPITAL
Falls & Baker St. NELSON, B.C.
Phone 372. P.O. Box 772

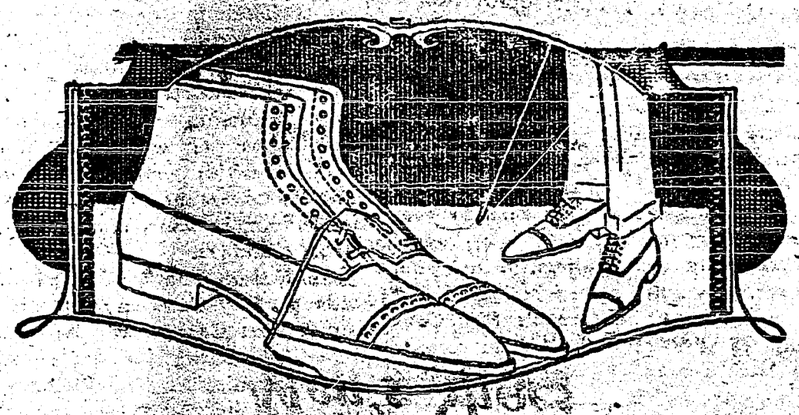

Men's Shoes

MEN! If you want a happy combination of style, fit, comfort and service in your next pair of shoes, come to this store. We are mighty particular about getting just the kind of shoes men like to wear.

Our shoes have won their way into the hearts of discriminating men, through sheer force of merit.

Find out about these unequalled values we are featuring right now. Take a look at our window display of the "snappy" new styles.

Do Your Feet Ever Bother You?

Tired, aching feet make you inefficient and cause you much suffering. Come in and let our Foot Expert demonstrate to you

Dr Scholl's
Foot Comfort Appliances

—he knows exactly what each foot trouble case needs. Dr. Scholl's scientific appliances are fitted and adjusted to your individual foot. They will correct and relieve you.

Know what it is to have constant foot comfort. Come in today.

Examination and Advice Free

Half day FRIDAY — All day SATURDAY
APRIL 29th — APRIL 30th

S. A. SPEERS
GENERAL MERCHANT.

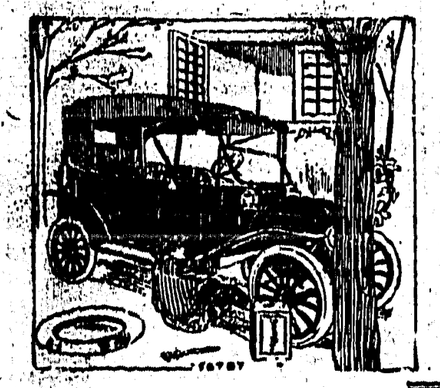

Tire Trouble

A neglected stone bruise or bad cut invariably results in a blow out, and often a ruined tire is the result.

Let us save you time and money by vulcanizing that tire.

We offer you the best in workmanship and supplies

CRESTON SERVICE GARAGE
LIDGATE BROS. — PHONE 81