LEGISLATIVE LIBRARY
OCT 19 1920
VICTORIA, B.C.
Provincial Library apl 21

THE CRESTON REVIEW

VOL. XII. CRESTON, B. C., FRIDAY, OCTOBER 15, 1920 No. 32

Wymndel

M. Wigen has his staff busy at present loading out a car of lumber.

J. B. Winlaw loaded out a car of poles here this week, which went east on Tuesday's freight.

Haying operations are again suspended on account of the rain and the opinion is general that the hay that has been put up will be good for little but mulch purposes.

M. Wigen's boarding house was the scene of a social function on Satuday night when Duck Creek young folks enjoyed themselves at one of the best dances of the season.

When it comes to haying an iron constitution certainly the palm must be yielded to Mrs. J. B. Rudd, who returned on Friday from Mayo Brothers hospital at Rochester, Minn., where she successfully underwent an operation for goitre. The doctors removed five goiters, one of which was almost eight inches long and four inches across, while another of them was six inches long and over three inches across. Her case was a very complicated as two of them were in the neighborhood of her ears, while another was seriously affecting her lungs. The goitres removed weighed almost six pounds and the hospital officials state that they were the largest they have ever encountered at Rochester.

A meeting of the United Farmers will be held at the schoolhouse at 8.30 Saturday night. Business general, followed by a discussion of the national policy.

Canyon City

Methodist pastor Knox will be here for service on Sunday afternoon, and it is hoped there will be a big attendance, as he will discuss issues of the prohibition plebiscite on which voting takes place Wednesday.

Mrs. Waldie of Fernie is here at present on a visit to her parents, Mr. and Mrs. Wearmouth.

Canyon ranchers having cleaned up their fruit harvesting operations last week have now a little time to help out the Erickson growers get in their field crops.

Mrs. and Miss Bateman and Miss Pepperdine of Calgary, Alta., who have spent a couple of weeks at the Bateman & Pepperdine ranch, left for home this week.

Mr. Vance has sub-let part of the T. Hickey logging contract with the company, and has this week gone to work taking out timber.

Elder Reed of the Reorganized Church of Jesus Christ of Latter Day Saints is holding a series of meetings in the schoolhouse here at present, and for Sunday night at 8 has selected the timely subject of "Ancient America" which will be of special interest to all,

Several in this section are busy sinking wells in order to be sure of the winter's water supply, and some of them have struck an excellent flow at fourteen feet.

Kitchener

The Sash & Door Company have completed the transfer of their loading platform to a point at their spur, which will considerably shorten the lumber haul for them.

We trust when the roads estimates are being made up at the end of the year that Kitchener section will receive generous consideration. At times the highway is so bad that the Paulson truck is unable to negotiate them and has to be taken off work.

Jas. Arnell had the good luck to bag a deer on Sunday. On the Sabbath hunters are more numerous than deer which in part accounts for the few that have been taken this season thus far.

Capt. Forrester and son, Lionel, who have been away for a few months on a trip east, arrived back a few days ago. Lionel has gone to work for Paulson-Mason, Ltd.

Charlie Crawford, an old time resident here has completed all arrangements and expects to be leaving any day for Kamloops where he will make headquarters at the old man's home,

[illegible] his new residence here. He has put up mostly in his spare time and certainly has the satisfaction of knowing he has the tidiest looking and best appointed of the smaller sized houses in Kitchener.

E. McGonegal, Harry Cymell and Billy Johnson were visitors at Creston the early part of the week.

Messrs. Wright, Crowe and Studwick, Montreal lumbermen, are recent arrivals at Kitchener and are busy making arrangements to commence operations. They have 4 carloads of mill plant here but just now are on the hunt for a portable outfit wherewith to saw the lumber for their mill as well as the flume they will also erect. The new mill will be a double bandsaw outfit, and will be erected close to Kitchener townsite.

Open Letter to Stockbreedeas Association

Gentlemen: As you are aware there will be a vast amount of stock to dispose of in the Creston district before winter sets in, and as the chief buyer of cattle in the Valley does not seem to want any at this time, the stockman is having an anxious time as the buying of hay fer any number of stock is out of the question. So I repectfully make the suggestion that the Stockbreeders Association ascertain the approximate number for disposal and then get in touch with the other associations in the province, giving particulars of the number and kind of stock for sale. I think in this way we could dispose of quite a few carloads and thereby avoid haying a lot of dead carcasses decorating the flats next spring.

JOHN MOORES.

Women's Institute

Rev. G. Knox addressed the members of Cresion Women's Institute on Friday afternoon on the coming prohibition plebiscite and specially emphasized the importance of placing nothing but an X on the ballot paper—as many had been spoiled in the past owing to that fact not being thoroughly understood, Owing to the whist drive and dance to be given by the Institute on Armistice Day, Nov. 11, being also the date of the next regular meeting, the November session of the Institute is altered to Saturday, 6th, to allow for final arrangements for that night being made.

A donation of $10 has been forwarded by the Institute to the Navy League of Canada. A resolution was also passed handing the Institute library to the new Public Library Association. An interesting debate was held on the question of whether a man can do a woman's work as well or better than a woman can do man's work. Mrs. Downs and Mrs. Mallandaine in the affirmative pointed out that many positions filled by men which are commonly looked upon as the work of women—such as dressmaking, cooking, nursing, etc.—while on the other side Mrs. Thurston and Mrs. Birney made out a good case for the women, showing quite plainly how the latter were able to adapt themselves to circumstances and do men's work well notably in war time. Mrs. Downs summed up for the affirmative and the popular vote was for the affirmative.

FOR SALE—One horse. Ashley Cooper, Wynndel.

FOR SALE—Collie pups, good cattle dogs, $5 each. R. Stewart, Creston.

Creston's Sept. School Report

DIVISION I.—G. P. Smith, Principal. Enrolled 35. Highest standing: Entrance—Eva Webster, Athena Schade, Robert Moore. Fourth Reader—Elson Lidgate, Dean Peairs, Louise Romano.

Perfect Attendance—Sydney Bell, Evelyn Bevan, Charles Bush, Thode Gregory, Robert Crawford, Freda Lewis Robert Moore, Clara Morrow, Herbert Manuel, Olaf Payne, Dean Peairs, Gladys Webster, Donald Young, Edith Palfreyman.

DIVISION II.—F. H. Pearce, Teacher. Highest standing: Senior Third—Marguerite Benney, Joyce Moore, Jim Cherrihgton, Junior Third—Ervin Davis, Edith Couling, Elizabeth Lewis.

Perfect Attendance — Marguerite Benney, Ollie Christie, Harold Davis, Enery Doble, Elva Kelly, Marion Learmouth, Joyce Moore, Helen Moore, Annie Smith, Albert Sherwood, Mabel West, Jean Wood, Leslie Boffey, James Cherrington, Edith Couling, Harry Gobbett, James Leamy, Elizabeth Lewis, Winnifred Palfreyman, Ethel Peairs, Gordon Spiers, Willis Wood, Harris Gregory.

DIVISION III.—V. England, Teacher. Pupils whose progress was most marked: Rory Bolton, Marion Collis, Verne Olson, Arthur Webster.

Perfect Attendance—Rophina Androsow, John Belanger, Nadine Bell, Edward Bush, William Bush, Eva Bolton, Roary Bolton, Fred Christie, Eva Christie, Marion Collis, Letty Couling, Clarence Doble, Alex. Henderson, William Manuel, Muriel Gatway, Dora Spratt, Harold Speers, May Sweet.

DIVISION IV.—E. G. McLeod, Teacher. Highest standing: Receiving—Cathie Mawson, Jack O'Neil, Levi Doble. First Primer—Betty Spiers, Gwen Webster, Mary Goodwin. Second Primer—Margaret Little, Jean McCreath, Ada Lewis.

Pupils making perfect attendance—Harold Beninger, Lyda Christie, Earl Christie, Frank Crawford, Thomas Grosthwait, Wilbert Doble, Levi Doble, Mary Goodwin, Hazel Hopwood, Evelyn Linn, Margaret Little, Frances Moore, John Norris, Mervyn Oatway, Randoll Payne, Caroline Ploter, Betty Speers, Aileen, Spratt, Cecil Tose, Gwen Webster, Clozene Winfree, Beth West, Euphemia Fisher, Jean Fisher, Cathie Mawson.

Library Association

The five members of the board of the new Public Library Association met last Thursday night and elected Jas. Adlard chairman, with Mrs. Hamilton secretary-treasurer until the end of the year. The board formulated a constitution and by-laws, and it was decided that the fee to belong to the Association should be $2 a year, for which two books can be drawn at a time if only one of them is of the new fiction, but the other can be non-fiction or one of the old library of the Women's Institute which has been kindly handed over by them to the Public Library Association. For $3.00 four books can be drawn, two of which can be of new fiction and two others either non-fiction or of the old library. For a start the library will be available twice a week, Saturday evening being one occasion and the other an afternoon not yet fixed. Names of those wishing to join, together with subscription, can be sent to Mrs. Hamilton as early as possible as the more funds available the sooner the library can be got into working order. Next week we hope to furnish further particulars.

Erickson

Jim Long has just been notified of his appointment as deputy returning officer in connection with the taking of the temperance vote on Wednesday. Polling will be at the schoolhouse from 9 a.m. to 8 p.m. According to the new list only about 60 votes aro liable to be cast here.

Mrs. F. V. Staples, who has been a visitor at Grand Forks for the past month, arrived home again on Sunday.

The potato crop is now being harvested in this section and the reports to hand would indicate a yield of seven tons to the acre.

Contractor Hendren has been at work the past week on a new cottage on the land Geo. Hobden recently purchased from J. E. Myers, which, we understand, will be occupied by Mrs. McKelvie.

The West Erickson water users community got in their supply of pipe last week and men were at once put to work installing it, which will ensure a domestic supply for almost immediate use.

Mr. and Mrs. J. S. Peck and children of Edmonton are visitors here this week, with Mrs. Peck's parents, Mr. and Mrs. Geo. Cartwright.

Principal Palmer's report of Erickson school for September shows an enrollment of 31 pupils, and an average attendance of 27. Those making perfect attendance are Tom Campbell, Lloyd Cartwright, Ruth Cartwright, Florence Craigie, Celia Handley, Ettie Littlejohn, Katherine Littlejohn, Edward Martin, Beulah Penson, Beth Putnam, Madeline Putnam.

LIVE FOWL WANTED—Will buy live hens, chickens, ducks. Top cash price paid. Dong Barney, Pacific Restaurant, Creston—next Mawson Bros. store.

WARNING!

The big family who visit the Indian orchard and camp there in the owner's absence had better stop doing so. This has gone on for a year, and they have been seen several times.

Lister

The caterpillar engine, which has been out of commission for a couple of weeks awaiting some repairs, is again at work—doing a good job of stumping on the Charleson place.

Supt. Rowbury got back the early part of the week from a trip to Victoria. Mrs. Rowbury and the children are remaining at the capital for a longer stay.

F. Powers has got nicely settled in the new house erected on his permanent location. He reports a good demand for his White Leghorn poultry, having disposed of about $120 worth of them already this month.

There is a great demand for accident insurance policies at Lister at present. This week Vinc. Liddicoatt drove into camp with a Eord car and the destruction of dogs, poultry, etc., he accomplished on his initial trip through the settlement is largely responsible for the rush for accident insurance.

The carpenter crew has this week started work on new residences for Messrs. Bunting and Weaver, who are erecting rather comfortable 24 x 36 ft. houses. R. Milner is also having a new house erected.

Residents of Lister and the immediate district are reminded that when requiring hunting or trapping licenses these can be had from game warden John Bird.

F. A. Butler has been named deputy returning officer in connection with the vote on temperance plebiscite on Wednesday next. He will likely utilize the schoolhouse as polling place, the 20th having been declared a public holiday.

Following Sunday school there will be the usual fortnightly Methodist service at the school at 11.30 Sunday morning, at which Pastor Knox subject will be "The Ballot."

Everything is rounding up in fine shape for the Thanksgiving concert at the school on Monday night. The scholars will give almost the entire programme, which will start at eight o'clock. Refreshments will be served, and the admission is 50c.

President McGee presided at the October meeting of Lister United Farmers on Friday night, which was well attended considering the treacherous weather we have been having. It was regularly decided that in future the regular meeting would be held the first Friday night in each month, and during the winter an effort will be made to have some competent person give a talk or read a paper on some subject of interest. Col. Davies, head of the Land Settlement Board, wrote stating that the department had purchased the entire stock of a coast nursery which assures an ample supply of apple trees for spring planting. It was also decided to go in for co-operative purchasing of flour, feed, poultry supplies, etc., and already an order has been placed for a car of these, which will be handled by the secretary. A notice board is to be erected at a central location on which notices of all meetings will be posted and at the foot of which will be a letter box into which can be dropped orders for feed. Three new members were enrolled, which gives the local a membership of 55.

ELECTORS - - -

YOU ARE ALREADY HEAVILY TAXED, and the whole Province is crying out for more Schools, Hospituls and Roads. Are you prepared to submit to submit to heavier taxation to support an army of Coast Guardsmen, Preventive Officers, detectives and stool pigeons in a fruitless endeavor to enforce an Act which has not, as yet, been successfully enforced in any country in the world.

Do not be led astray by the emotional arguments of paid professional purists. The United States Federal Government has appropriated over $14,000,000 in a futile effort to enforce Prohibition, irrespective of vast appropriations by individual States, and heavy municipal expenditures, amounting to millions more. Buy any American paper and see for yourself whether their prohibitory law prohibits.

On the statement of the Premier made at Revelstoke on October 6th, 85% of the responsibility of the enforcement of the present Prohibition Act rests with the Municipalities.

If YOU call the Prohibition Tune, don't complain if you are are asked to pay the Piper.

You have seen the workings of the Prohibition Act. Exercise your British Columbia common sense and

VOTE FOR GOVERNMENT CONTROL!

Loyal Orange Lodge, No. 2095

Meets THIRD THURSDAY of each month at Mercantile Hall. Visiting brethren cordially invited.

ERIC OLSON, W.M

Peekin

Saturday, Oct. 16

HELEN EDDY
in
The Trembling Hour
PART 6
ELMO, THE MIGHTY

NOTICE!

This will be the last show at the old Peekin. We wish to thank our patrons for their generous patronage, and invite you to visit us in our new house which will open soon.

OLD FOLKS NEED MILD BOWEL TONIC

And Should Avoid the Use of Harsh Pills and Drastic Purgatives.

Old people, no matter how sound and healthy, should avoid cathartic pills, purgative water, salts and all such temporary relief measures. They ease conditions today, but bind you up worse than ever tomorrow.

It is better to get the bowels into the habit of performing their needful function at a certain time each day and this can be done by strengthening the muscles of the stomach and bowels by the tonic action of Dr. Hamilton's Pills, a mild laxative that acts as close to nature's way as possible.

Thousands of people, old and young, prevent and cure habitual constipation by using Dr. Hamilton's Pills, a mild yet active medicine that is noted for its promptness in curing headaches, belching gas, sourness in the stomach, fullness after meals, liver soreness and muddy complexion. You'll have the best of health, feel good, eat well, digest and sleep well if you regulate the system by Dr. Hamilton's Pills of Mandrake and Butternut, 25c per box at all dealers.

Willow, The Wisp

— BY —

ARCHIE F. McKISHNIE

Printed by Special Arrangements with Thos. Allen, Toronto, Ont.

(Continued)

Haight grinned. "Oh, yes, you will," he said gently, "and I'll tell you why. She is just as fond of you as you are of her. She broke off the engagement on account of some influence being brought to bear on her to make her believe that you were after her money."

"You're crazy."

"No, I'm speaking the truth," persisted Haight. "I happen to know—just how I happen to know doesn't matter. What I want you to tell me now is, was it her money you wanted?"

He laughed and held up a thin hand as Timberley took a quick step towards him. "That's the answer, Tom," he said earnestly. "I simply wanted to get your old spirit back into you."

Timberley was silent. Finally he looked up and his face was a trifle pale as he said: "I love Edna Marsh better than anything, better than anything in the world. I would do anything big and grand, anything mean and despicable to win her."

Haight grinned his approval. "That's more like it," he said; "you're your own man again. Stay your own man. For Heaven's sake, keep those fool thoughts of what this big forest [illegible] do out of your mind. You've got the name of being [illegible] over all of- [illegible] Keep it, Tom. We came [illegible] my little diffi- [illegible] we're dealing [illegible] together. Funny, [illegible] Dover & [illegible] their animals [illegible] I've [illegible] I'll [illegible] in- [illegible] when I [illegible] to [illegible] down [illegible] to marry Edna Marsh [illegible]"

Timberley [illegible]

"You know I desire it above all else," he said earnestly.

"And you want her to know beyond the shadow of a doubt that it is she—not her money, don't you?"

"Yes, she will have to know that."

Haight had reseated himself on the moss. Timberley stood before him.

"Haight," he said, "you're not a bad fellow at all. You're my friend; I like you and you know it. If I hadn't like you, I'm damned if I'd quit my practice to come up here on this wild-goose chase just to please you. Now, tell me exactly what you're driving at."

"You needed the change, Tom," fenced the other. "You were pretty hard hit, and I knew it. A fellow feels a thing like that; he feels it."

Timberley shot him a look.

"Oh, I've been through it," said Haight grimly. "I know what it's like." He laughed oddly. "It's all right to give advice, Tom; to advise a man what to do or not to do after he has been thrown down by the one woman. It's a question which is the bigger fool, though, the man who gives advice or the man who listens to it.

"You see," he said, rubbing a blood-crusted ear gingerly, "falling in love is like getting bitten by a black fly. One doesn't realize the pain of it until—some time later. When the burning smart comes—the fly is gone. There's always more or less suffering to be borne, I reckon. Some men can stand it better than others, though, just as some horses can stand flies better than others. You know horses well, and you know what a Clydesdale can stand would kill a horse of finer metal."

"You're right enough, but I fail to get the connection, Haight."

"Here it is, then. You're high-strung. You're suffering. You've been turned down; flatly, coldly turned down by the only woman. You are losing your grip on yourself, boy. You've got to buck up!"

Timberley turned away. "If that's all you've got to say, we'd better get back to camp," he informed his friend crisply.

Haight arose. "It's not all I've got to say," he cried, "not by a damned sight. I'm an old showman, Tom, and I know animals a damned sight better than I know human beings, but——"

He put a longer finger on Timberley's shoulder. "I know something about a few people; yes, I know that you and Edna Marsh are two foolish human beings, head over heels in love with each other. I know that she has conceived the idea that you want her money, and I know that you are both too high-headed ever to come to an understanding by yourselves, and so——"

"And so," repeated Timberley, smiling, "and so what?"

"And so I step in and take a hand, Tom. That little woman is suffering just as much as you are, more than you are, likely. She has to fight against something you can't understand. Right now, if you could read her heart, she is wishing she didn't have a cent in the world."

"I wish to God she hadn't," was wrung from the other man.

Haight blinked his small eyes and screwed up his face. "Well," he said impressively, "maybe she hasn't, for the matter of that."

"Oh, don't talk foolish," cried Timberley. "She's got it, and that settles it; doesn't it?"

Haight puckered his lips and whistled a bar or two of a tuneless dirge, thoughtfully. "Tom," he said looking across the lake, "I reckon you are too damned weak to deprive her of her money, even to make sure of winning her, isn't that right?"

"Haight," turned Timberley, his voice not quite steady, "there are bigger things than money. There's her happiness and mine. I believe I'm small enough to make her penniless if I could, if so doing would give her back to me; but, my boy, I'd make it up to her. Yes, I'd make it up to her."

He turned away to pick up his fish and rod, but Haight gripped his arm. "Tom," he said, "suppose it could be proven that she didn't own a cent in her own right, that there was another and closer heir to that fortune, what then?"

Timberley did not answer. His head settled low on his breast. Haight watched him meditatively, a look of strange tenderness in his eyes; watched him move slowly across and stand looking up the swift, boiling stream, through the low hanging trees.

Then he spoke again. "Tom, I reckon I'm becoming as bad an Indian as you are, and I'm going to help [illegible] through! And," he added, [illegible] everybody who tries to [illegible] Now, that's settled, I'm [illegible]

[illegible] and Timberley [illegible] still gazing across the [illegible] His back was [illegible] he did not [illegible] the young girl [illegible] Not [illegible] did he become con[illegible]

[illegible] on his face [illegible] of a small rifle [illegible] Timberley [illegible]

I didn't catch what you said, but the crash of the stream drowned your words. Please say it again, won't you?"

She gazed upon him calmly, deliberately, as though considering.

"You've got to get out of here," she informed him. "You've got to get out of here, quick."

Timberley's lips twisted into a sneering smile. "Well," he returned, "I guess I can do that, if it's your orders. Perhaps I am trespassing on your property, Miss?"

"No," she said, "t'ain't our property; it's a part of our trappin' grounds, but we ain't got no call to order anybody off of it. I'm simply tellin' you somethin' fer your own good. You'd best go back to where you belong, an' you'd best go right soon."

"Why?" he asked absently, his dark eyes drinking in her strange, wild beauty.

She came a step closer and gazed upon him searchingly. "'Cause you ain't here fer no good," she said quickly. "You was up yonder on the Preserve a time ago. You made him sick, sick—I found him layin' on his face among the trees. He was cryin'—cryin'," she repeated with a catch in her voice; "him cryin'! God-amighty, I've a good mind to snuff you out fer that. I've a good mind to do it."

She raised the rifle and Timberley instinctively recoiled. Then he faced her, a glow of admiration in his face. "He is your friend?" he asked.

She smiled at the question, and the man looked at her with a greatly growing wonder. Never before had he seen a smile transfigure a face as that smile transfigured hers. It reminded him of something he had seen when the first primitive wonders of this big solitude were forced home to him; a gleam of unleashed sunlight flashing upon a darkened aisle of the forest, an eddy between rocks glowing out through a splash of sunset colors.

"Oh, man," she said wistfully, "he's everythin' to me."

Timberley's eyes fell before the look in the girl's eyes. Something broke loose in his soul and surged throughout his being. He felt ashamed, strangely out of place. When, at length, he looked up, the strained, set expression was back on her face.

"You'd best go away and leave him alone," she said. "He belongs up here. This place needs him."

(To be continued)

Your Eyes Granulated Eyelids, Eyes inflamed by exposure to Sun, Dust and Wind quickly relieved by Murine Eye Remedy. No Smarting, just Eye Comfort. At Your Druggists or by mail 60c per Bottle. For Book of the Eye free write Murine Eye Remedy Co., Chicago.

WANTED

Send for list of inventions wanted by Manufacturers. Fortunes have been made from simple ideas. "Patent Protection" booklet and "Proof of Conception" on request.

HAROLD C. SHIPMAN & CO., PATENT ATTORNEYS, 20 Shipman Chambers, Ottawa, Canada.

INVENTIONS

The day has been divided into 24 hours from earliest times.

why?

A man at sixty years of age is either a failure or a success. BEECHAM'S PILLS have been made for sixty years and have the largest sale of any medicine in the world! Millions use

BEECHAM'S PILLS Sold everywhere in Canada. In boxes, 25c., 50c.

$48,050 in Scrap Iron.

A tin can, containing $48,050 in negotiable notes and Liberty bonds, was found in a load of scrap iron in Chicago. The notes were returned to their owner in Rockford, Ill.

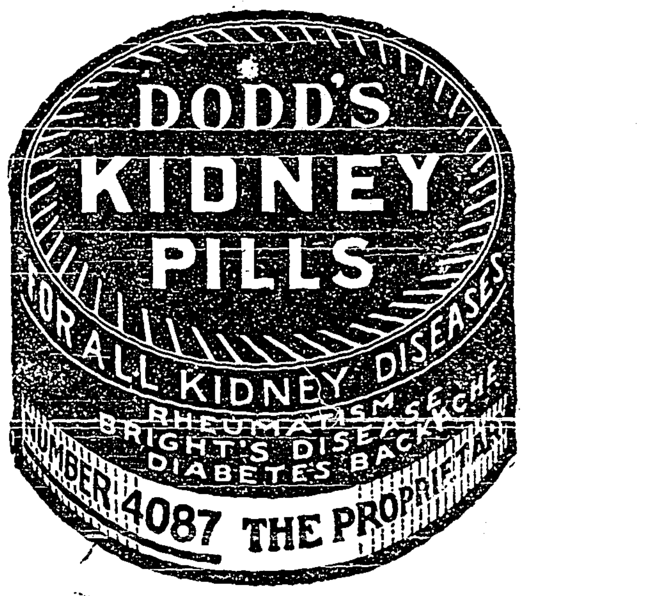

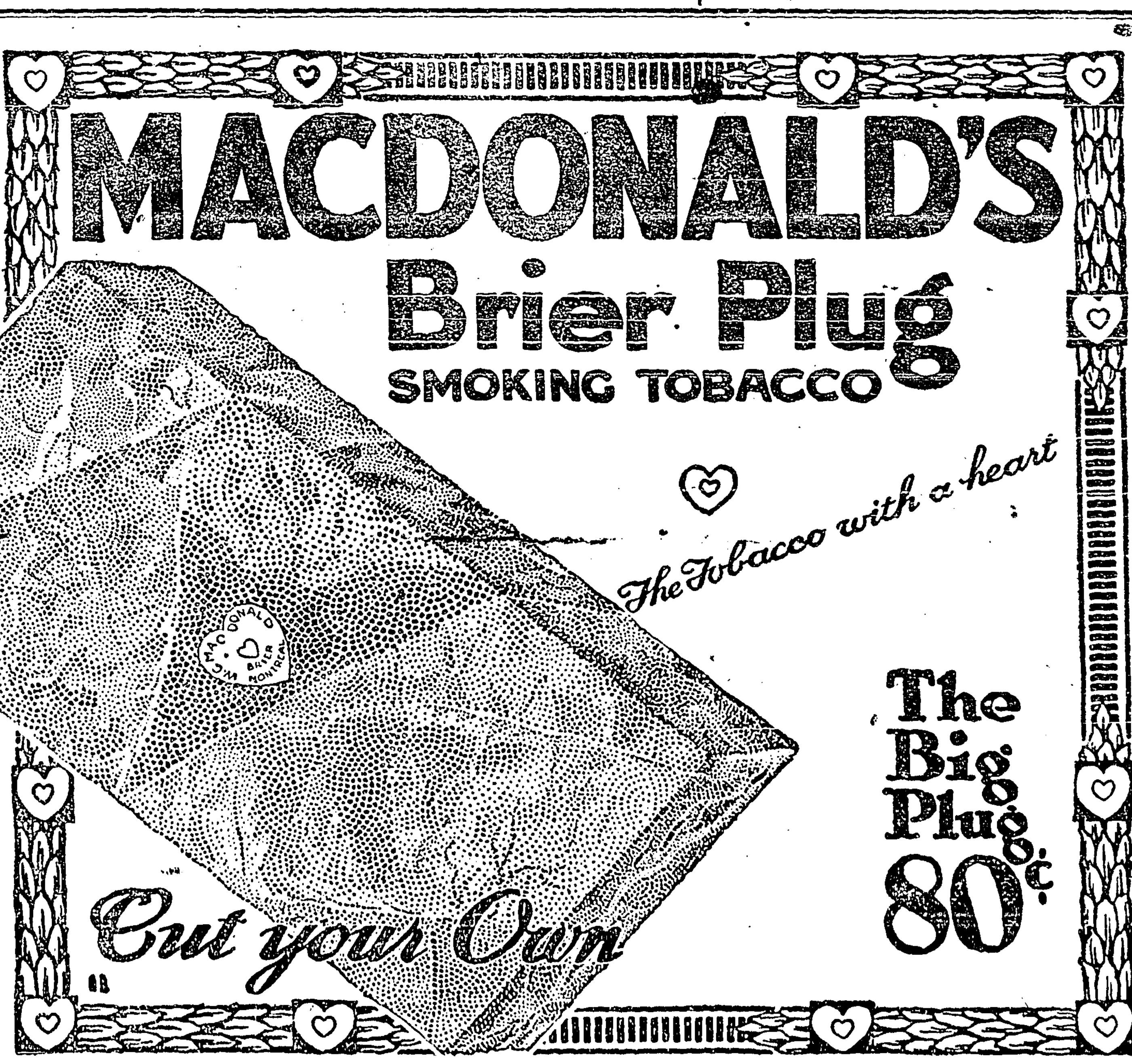

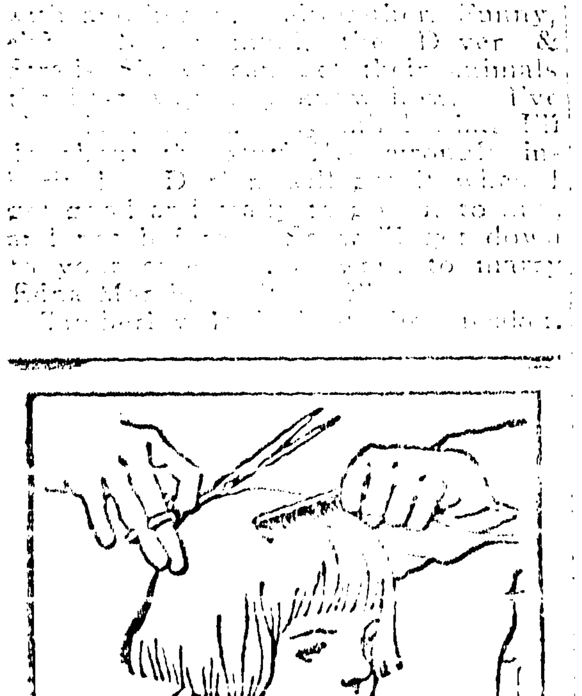

Cuticura Hair Is Usually Thick and Healthy

[illegible] thick, healthy hair through life. Regular shampoos with Cuticura Soap will keep the scalp clean and healthy. Before shampooing touch spots of dandruff and itching, if any, with Cuticura Ointment. A clean, healthy scalp means good hair.

Soap 25c. Ointment 25 and 50c. Sold throughout the Dominion. Canadian Depot: Lymans, Limited, St. Paul St., Montreal. [illegible]

Skin Sufferers Read—

"I had a severe attack of Eczema," says Mr. Michael Tapley of Radisson, Sask. "My body was simply covered with eruption. I had tried every salve and skin soap that money could buy before I hit upon Zam-Buk.

"Zam-Buk proved the very treatment I needed. I used Zam-Buk Medicinal Soap for bathing, and afterwards applied the Zam-Buk balm in liberal quantity. Soothing and comforting, this treatment soon brought amazing improvement. Persistence with Zam-Buk resulted in my skin being completely cured."

Use Zam-Buk for Cuts, Wounds or Sores. Its healing power is astonishing! 50c. all dealers.

—It's Zam-Buk You Need

Seize King's Estates.

Estates owned by King Victor Emmanuel of Italy, at Santa Maria di Capua Vetre, near Naples, have been seized by members of local agricultural societies according to a dispatch to the Exchange Telegraph Company from Rome. No opposition was offered to the persons seizing the property it is said.

"Pape's Diapepsin" for Stomach

"Pape's Diapepsin" is the quickest, surest relief for Indigestion, Gases, Flatulence, Heartburn, Sourness, Fermentation or Stomach Distress caused by acidity. A few tablets give almost immediate stomach relief and shortly the stomach is corrected so you can eat favorite foods without fear. Large case costs only 60 cents at drug store. Absolutely harmless and pleasant. Millions helped annually. Largest selling stomach corrector in world.

Found He Was Wrong.

"Did you ever meet a man who would admit that he understands women?" "Yes, once, but he was married shortly afterwards and then he came around looking for me to tell me that he was mistaken."

A Cure for Fever and Ague.—Disturbance of the stomach and liver always precede attacks of fever and ague, showing derangement of the digestive organs and deterioration in the quality of the blood. In these ailments Parmelee's Vegetable Pills have been found most effective, abating the fever and subduing the ague in a few days. There are many who are subject to these distressing disturbances and to these there is no better preparation procurable as a means of relief.

Explanation Demanded.

Young Husband (to wife)—"Didn't I tell you not to bring your mother with you?"

Young wife—"I know. That's what she wants to see you about. She read the telegram."

"I Wonder Would It Help Me?"

THIS question has been answered by many thousands of women who have found health and happiness in the use of Dr. Chase's Nerve Food.

Sleeplessness, irritability, nervousness, gloomy forebodings of the future, depression and discouragement—these are some of the symptoms which tell of exhausted nerves.

In order to avoid nervous prostration or some form of paralysis it is well to get the building up process established at once by use of Dr. Chase's Nerve Food.

60 cents a box, 6 for $2.75, all dealers, or Edmanson, Bates & Co., Ltd., Toronto.

Dr. Chase's Nerve Food

Manitoba's Grain Acreage

Crop Expected to Yield a Record Financial Return to Farmers.

Manitoba's total crop area for 1920 slightly exceeds 6,000,000 acres, falling short of last year's figures by 300,000 acres, according to official estimates given out by the provincial department of agriculture. Despite decreases, however, the crop is expected to yield a record financial return to farmers. The total estimated wheat acreage is 2,105,622 acres, as against 2,880,301 acres in 1919. Oats acreage increase 26,687 with a total acreage of 1,873,954. Barley and rye show a decrease, while flax shows a notable increase, there being 89,000 acres more than last year.

FREQUENT HEADACHES A DANGER SIGNAL

The Victim Nearly Always Suffers From Weak Watery Blood.

There are few ailments that cause more genuine misery than nervous or sick headaches. Only those who have endured the suffering, sometimes for days at a stretch, can realize the agony of the victims. Noises increase the pain; food is unthought of, for it only adds to the distress. When the attack is on there is little to be done until it passes away. These headaches are nearly always a danger signal that too frequently pass unheeded. They are the symptoms of many maladies, such as anaemia, constipation, indigestion, etc., and when these are cured the headaches permanently disappear. Headaches are more often a sign of weak, watery blood than anything else, and the most successful treatment, therefore, is a remedy that will rebuild the blood and make it rich and red. This can be done through a fair course of Dr. Williams' Pink Pills, which has a special action on the blood, and through the blood on the nerves. In this way Dr. Williams' Pink Pills have been found invaluable in a wide range of diseases due to poor, watery blood such as anaemia, rheumatism, indigestion, after effects of influenza, neuralgia, etc. The effectiveness of this tonic treatment is illustrated in the following case: Mrs. Geo. Arn, R.R. No. 6, Simcoe, Ont., says:—"Some years ago my daughter, then a young girl of eleven, became very much run down and nervous. She was troubled greatly with sick headaches, and frequently with vomiting spells, and although we lived just across the road from the school, she was not able to attend. She was taking medicine all this time, but it did not seem to do her any good. I had often read of Dr. Williams' Pink Pills, and finally decided to give them to her. By the time she had taken two boxes she seemed much better, and before the fifth box was finished, she was again in the best of health and has always since enjoyed the best of health. I am satisfied it was Dr. Williams' Pink Pills that restored her, and I have since seen equally good results in other cases."

You can get Dr. Williams' Pink Pills through any dealer in medicine or by mail at 50 cents a box or six boxes for $2.50 from The Dr. Williams Medicine Co., Brockville, Ont.

Wheat in Northern Canada

Slight Risk to Crops Owing to Long Days.

Stories of the great wealth in storage in the far north, 1,000 miles and more north of Edmonton, have been brought back by H. A. Conway, inspector of Indian agencies, returning from an extensive trip. The Department of Indian Affairs is growing wheat capable of producing 40 bushels to the acre at the junction of the Leard and MacKenzie Rivers and experiments have proved that the long days of sunshine prevent risks to growing crops.

Minard's Liniment Relieves Neuralgia

Dangerous Beasts.

The teacher had been telling her class all about the rhinoceros family. "Now name some things," she said, "that are very dangerous to get near to, and that have horns."

"Autmobiles!" promptly answered Johnny. —Harper Magazine.

An Oil of Merit.—Dr. Thomas' Eclectric Oil is not a jumble of medicinal substances thrown together and pushed by advertising, but the result of the careful investigation of the curative qualities of certain oils as applied to the human body. It is a rare combination and it won and kept public favor from the first. A trial of it will carry conviction to any who doubt its power to repair and heal.

HOUSEHOLD NECESSITY

Gillett's Lye has long been regarded as a household necessity because of the fact that it is useful in so many ways, and so satisfactory in every respect that no woman feels that she can keep house without it. Makes the finest kind of soap for washing and cleansing. One can of Gillett's Lye will make ten pounds of good soap in twenty minutes. Many of its uses are shown in booklet under the label.

"GILLETT'S LYE EATS DIRT"

Made in Canada

Something Missing.

A city youngster was paying his first visit to his uncle's farm. Among the animals on the place was a rather small colt. As the boy stood gazing at the little creature his uncle said: "Well, what do you think of him, Johnny?"

"Why—why, he's all right," said Johnny, "but where's his rockers?"—Cleveland News.

Minard's Liniment for Burns, Etc.

To Show Fur Bearers.

As a result of the Fur Trade Conference called by the Dominion Government Commission of Conservation in February last, an exhibition of live silver foxes and other fur-bearers will be held in Montreal the latter part of October or early in November.

Minard's Liniment Co., Limited.

Dear Sirs,—I can recommend MINARD'S LINIMENT for Rheumatism and Sprains, as I have used it for both with excellent results.

Yours truly,
T. B. LAVERS,
St. John.

Englishmen Buy 65,000 Acres.

The Canadian Pacific Railway has reported the sale of 65,000 acres of land in the Columbia Valley, British Columbia, to an English syndicate, which has also taken other lands under option.

Corns are caused by the pressure of tight boots, but no one need be troubled with them long when so simple a remedy as Holloway's Corn Cure is available.

Canals Busy.

The total number of vessels passing through all Canadian canals during August was 4,892. The net tonnage carried was 1,928,266, an increase of 45,,200 tons over August last year.

'Ear, 'Ear!

Mr. Harrison was in a bad temper, and when an acquaintance met him one morning with the question:

"'Ow is your 'ealth today, Mr. 'Arrison?" he waxed wrathful.

"My name is not 'Arrison," snapped Mr. H.

"Well," said the other, "if a haich, a hay, two bars, a hi, a hes, an' a ho, an' a hen don't spell 'Arrison, then what on earth do they spell?"

ECZEMA You are not experimenting when you use Dr. Chase's Ointment for Eczema and Skin Irritations. It relieves at once and gradually heals the skin. Sample box Dr. Chase's Ointment free if you mention this paper and send 2c. stamp for postage. 60c. a box; all dealers or Edmanson, Bates & Co., Limited, Toronto.

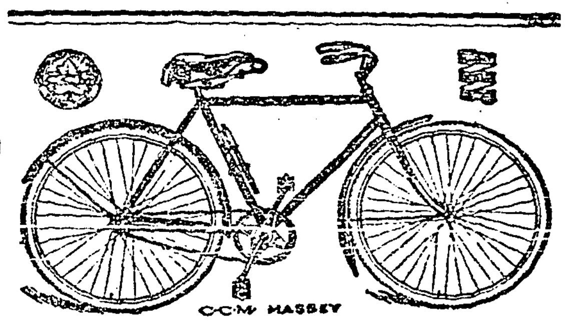

BICYCLE BARGAINS

Guaranteed Bicycles at prices ranging from $16.00 to $25.00. Write for particulars.

R. G. McLEOD,
177 King St. W., Toronto.

LADIES WANTED TO DO PLAIN light sewing at home; whole or spare time; good pay; work sent any distance; charges paid. Send stamp for particulars. National Manufacturing Company, Montreal.

Used for 70 Years—Thru its use Grandmother's youthful appearance has remained until youth has become but a memory. The soft, refined, pearly white appearance it renders leaves the joy of Beauty with you for many years.

Gouraud's Oriental Cream

FERD. T. HOPKINS & SON, Montreal

The Beauty of Fine Silverplate

THE grace and beauty of fine silverplate are appreciated by discriminating people who buy thoughtfully the things that are to fit intimately into their home life. For the best value, The Silverplate of William Rogers and his Son has long been highly esteemed and known as

"The Best at the Price"

TRADE Wm. ROGERS & SON MARK

Made and Guaranteed by

WM. ROGERS MFG. CO., LTD.

NIAGARA FALLS, ONT.

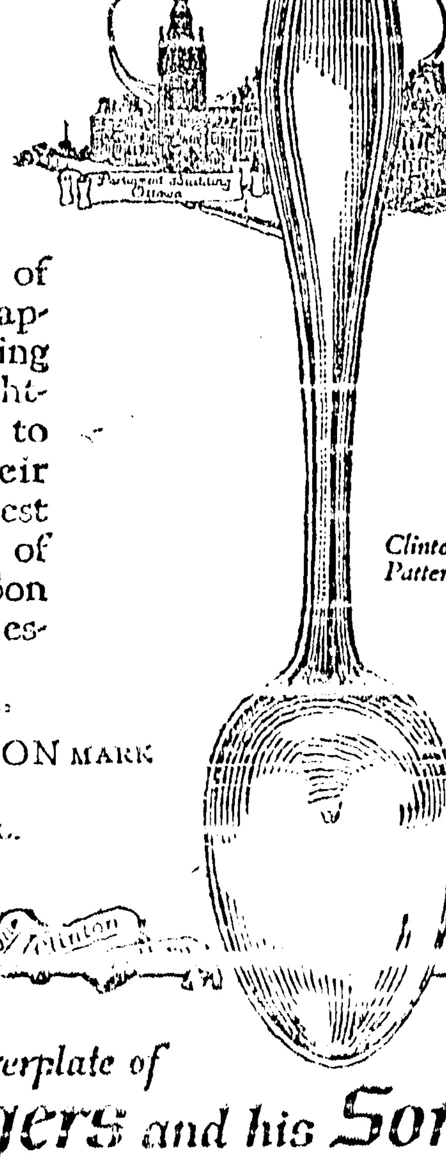

The Silverplate of **William Rogers and his Son**

Close Toronto Schools Because of Cold.

Toronto.—Six schools were ordered closed as a result of the cold spell, and 6,000 scholars and 100 teachers were given a holiday as a result. New heating apparatus is being installed and will not be in operation for some time.

H-S-A

DO NOT MISS THIS YEAR'S SHOOT

Our stock is very complete and always of the best. Sending us your order means immediate attention.

The Hingston Smith Arms Co., Ltd.

Winnipeg, Calgary, Edmonton.

EVERYTHING GOOD in SPORTING GOODS

MONEY ORDERS

A Dominion Express Money Order for five dollars costs three cents.

Goitre Removed

BY ABSORPTION METHOD

Dr. W. J. Hughson's Famous Goitre Remedy removes Goitre safely and permanently, so that it will never return. For free booklet containing particulars of this excellent remedy, write S. W. Hughson, Dept. W.N., 69 Borden St., Toronto, Ont.

Cook's Cotton Root Compound

A safe, reliable regulating medicine. Sold in three degrees of strength—No. 1, $1; No. 2, $3; No. 3, $5 per box. Sold by all druggists, or sent prepaid on receipt of price. Free pamphlet. Address: THE COOK MEDICINE CO., TORONTO, ONT. (Formerly Windsor.)

SINCE 1870 **SHILOH** 30 DROPS STOPS COUGHS

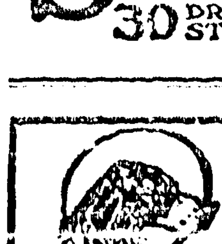

America's Pioneer Dog Remedies

BOOK ON DOG DISEASES and How to Feed. Mailed Free to any Address by the Author. H. CLAY GLOVER CO., INC., 118 West 31st-street, New York, U.S.A.

The Soul of a Piano is the Action—Insist upon OTTO HIGEL PIANO ACTIONS

THE NEW FRENCH REMEDY.

THERAPION No. 1
THERAPION No. 2
THERAPION No. 3

No. 1 for Bladder Catarrh. No. 2 for Blood & Skin Diseases. No. 3 for Chronic Weaknesses.

Dr. LeClerc Med. Co., Haverstock Rd., N.W.3, London.

STAMMERING

... ly cured. Private individual instruction and training. Terms moderate—no large advance payments necessary. Write for free information.

MACHON VOCAL INSTITUTE
353 Broadway Winnipeg

THE CRESTON REVIEW

Issued every Friday at Creston, B.C. Subscription: $2.50 a year in advance. $3.00 to U.S. points.

C. F. HAYES, Editor and Owner.

CRESTON, B.C., FRIDAY, OCT. 15

Fall Exhibition Prize Winners

APPLES—Boxes

Best packed box, P Truscott. Best box in show, P Truscott. Best colored box, E M Craigie. Five boxes (Speers Cup) P Truscott, W Jackson. Three boxes (Canyon City Lumber Co. Cup) Mrs J W Hamilton, Huygens & VanAckeran. Northern Spy, W S McAlpine, P Truscott. Wagners, Mrs J W Hamilton, Huygens & VanAckeran. McIntosh Red, E M Craigie, P Truscott. Wealthy, E M Craigie, Huygens & VanAckeran. Gravenstein, W S McAlpine. King, Huygens & VanAckeran, Jonathan, P Truscott, Huygens & VanAckeran. Snow, W Jackson. Ontario, Mrs J W Hamilton, P Truscott. Delicious, W Jackson, W Truscott. Ribston Pippin, P Truscott. Spitzenberg, P Truscott. Northwest Greening, Huygens & VanAckeran.

APPLES—Plates

Wealthy, W Hall, C O Rodgers. McIntosh Red Lewis Littlejohn, P. Truscott. Gravenstein, A Spencer, S Moon. Jonathan, P Truscott, Huygens & VanAckeran. Wagner, E Penson, C O Rodgers. Northern Spy, E Penson, Mrs Nathorst. Spitzenberg Lewis Littlejohn, Maud Botteril. Cox Orange, W Hall, E Penson. Snow, Lewis Littlejohn, W Jackson. Ribston Pippin, P Truscott, W Jackson. Russett, Jas Compton. Delicious, W Jackson, C O Rodgers. Rome Beauty, C O Rodgers, Jas Compton. King, Huygens & VanAckeran, A S Fitzgerald. Ontario, P Truscott, W S Watson. Winter Banana, S Moon, C O Rodgers. Tolmon Sweet, W Jackson. Any other variety, W Hall, W Jackson. Hyslop Crabs, Ashley Cooper, P Truscott. Northwest Greening, Huygens & VanAckeran, E Penson. Grimes Golden, W Hall, S Moon.

Pears, Plums &c.

Box pears (Mawson Bros. Cup), E M Craigie. Plate Pond Seedling plums, J R Ryckman, Ashley Cooper. Plate pears, any variety, W Hall, E M Craigie. Crate Italian prunes, W S McAlpine. Plate Green Gages, Mrs T Goodwin, S Moon. Plate Yellow Egg, Ashley Cooper, E Simmons. Plate Pond Seedling, J R Ryckman, Ashley Cooper. Plate Lombards, S Moon. Plate Italian prunes, Mrs Stark, Ashley Cooper. Quinces, Mrs Nathorst. Plate peaches, S Moon. Plate grapes, Mrs Ebbutt.

Vegetables

Collection of vegetables — 1, Jas Cook; 2, E Simmons. Potatoes, 25 pounds—1, Mrs Jas Maxwell; 2, W S Bush. Crate tomatoes—1, W S Bush; 2, A Comfort. Winter cabbage—1, Mrs J Stinson; 2, Mrs A Skalin. Turnips—1, Mrs J Stinson; 2, W V Jackson. Carrots—1, Mrs M S Birney, Erickson; 2, Lewis Littlejohn, Erickson. Parsnips — 1, Mrs Kelsey; 2, Arthur Stark. Corn, six ears—1, Arthur Stark; 2, E S Cuming, Erickson. Cucumbers—1, Walter Hall, Erickson; 2, Jas Cook. Squash—1, George Cartwright, Erickson; 2 Mrs J Stinson. Pumpkin—1, George Cartwright; 2, Mrs J S Stinson. Citron—1, E Simmons; 2, George Cartwright, Erickson. Onion—1, Mrs M S Birney, Erickson; 2, J Cherrington, Jr. White Carrots—1, E S Cuming, Erickson; 2, J C Dow. Mangolds—1, F Putnam, Erickson; 2, George Cartwright, Erickson. Watermelon—1, E S Cuming. Canteloupe—1, E S Cuming.

Poultry

Best male bird in show (Jackson Cup), Mrs C O Rodgers with Barred Plymouth Rocks. Pen (C G Bennett special) R H Maber, Mrs M B Long. Duck and drake, Mrs Stark. Goose and gander, A Comfort. G Cartwright. Guinea fowl, Mrs Jos Stinson highly commended. Barred Rock cock, A Wallach. Barred Rock hen, A Wallach. Barred Rock cockerel, Mrs C O Rodgers, Mrs F Jackson. Barred Rock pullet, Mrs C O Rodgers, W S McAlpine. Rhode Island Reds: Cock, Mrs W Jackson, C G Bennett. Hen, C G Bennett. Cockerel, Mrs W Jackson, A Wallach. Pullet, Mrs W Jackson. White Leghorns: Cockerel, Mrs M B Long, John Graham. Pullet, Mrs M B Long, John Graham. Any Other Variety: Cock, F K Smith. Hen, F K Smith. Cockerel, A wallach. Pullet, Maud Botteril.

Horses

General purpose team (Johnson Cup) G Hood. General purpose horse in harness, Jas Maxwell. Saddle pony, Victor Carr, Geo Johnson.

Sheep

Pen of sheep, Fred Smith.

Rabbits

Pair Flemish Giant, Marjorie Hamilton, Phyllis Hamilton. Pair Belgian hares, Arthur Stark, Phyllis Hamilton.

Cattle

Beef animal (Stockbreeders Cup), J H Webster. Dairy cow (Bank of Commerce Cup), Jas Compton. Holstein heifer, Jas Compton. Jersey cow, W H Crawford. Jersey heifer, W H Crawford. Jersey calf, W H Crawford. Calf competition, Robert Crawford, Harry Webster. Grade cow, Jas Maxwell, A R Swanson. Calf dairy breed, P Truscott, Elson Lidgate. Beef cow, J H Webster.

Flowers

Fern, Mrs Bennett, Mrs Speers. Geranium, Mrs Edmondson. Begonia, Mrs C O Rodgers. Ornamental house plant, Mrs C O Rodgers, Mrs H S McCreath. Assorted dahlias, Mrs C O Rodgers. Sweet peas, Mrs R S Smith, Mrs Bennett. Asters, Mrs G Cartwright, Mrs R S Smith. Collection house plants, Mrs Edmondson.

Canned Goods

Canned fruit, Mrs. Payne, Mrs F G Cook. Jam (Birks medal) Mrs Stark, Mrs Payne. Collection canned goods, Mrs Payne, Mrs Mallandaine. Canned vegetables, Mrs J Maxwell, Mrs Payne. Canned meats, Mrs Cook, Mrs Speers. Jelly, Mrs Mallandaine, Mrs C O Rodgers. Pickles, Mrs. Mallandaine, Mrs Cook. Catsup, Mrs Speers, Mrs Cook. Six bottles tomato products, Mrs Payne, Mrs Cook.

Cooking

Pan of rolls—1, Mrs H H Taylor; 2, Mrs R Thurston. Pan of buns—1, Mrs Thomas Goodwin; 2 Mrs Cotteril.

[Concluded on Page 5

To Lottie Mead of Creston, British Columbia, Administratrix of the estate of Mary Moran, Deceased, and all others whom it may concern:

Under and by virtue of the powers contained in the two certain mortgages which will be produced at the time of sale there will be offered for sale by public auction by William Cutler at the Court House in the City of Nelson, Province of British Columbia, at the hour of 11 o'clock in the forenoon, on Tuesday, the 19th day of October, A.D. 1920.

On the following property, namely: Lots One (1), Two (2), Three (3), Four (4), Five (5), and Six (6), Block Twenty (20), Town of Creston, Map Six Hundred and Ninety-three (693). Kootenay District, British Columbia, it a building known as the Creston Hotel.

For terms and conditions of sale apply to Messrs. Hamilton & Wragge, Solicitors for the Nelson Brewing Company, Limited.

Dated the 25th day of August, A.D. 1920.

HAMILTON & WRAGGE,
Solicitors for the Nelson Brewing Co., Ltd.

Boots, Shoes, Harness Repairing

We guarantee satisfaction and prompt service. Charges reasonable.

JOHN JOY

Postoffice Blk. CRESTON

Is there any Meat in the House?

This is the first question that presents itself to the housewife if an unexpected visitor drops in for a meal. But why worry?

'Shamrock Brand' Hams and Bacon Finest Quality Cooked Ham Lunch Meat Bologna, &c.

are always to be had here. In meats nothing quite equals 'Shamrock' products.

P. BURNS & CO., Ltd.

Synopsis of Land Act Amendments

Minimum price of first-class land reduced to $5 an acre; second-class to $2.50 an acre.

Pre-emption now confined to surveyed lands only.

Records will be granted covering only land suitable for agricultural purposes and which is non-timber land.

Partnership pre-emptions abolished, but parties of not more than four may arrange for adjacent pre-emptions with joint residence, but each making necessary improvements on respective claims.

Pre-emptors must occupy claims for five years and make improvements to value of $10 per acre, including clearing and cultivation of at least 5 acres, before receiving Crown Grant.

Where pre-emptor in occupation not less than 3 years, and has made proportionate improvements, he may, because of ill-health, or other cause, be granted intermediate certificate of improvement and transfer his claim.

Records without permanent residence may be issued, provided applicant makes improvements to extent of $300 per annum and records same each year. Failure to make improvements or record same will operate as forfeiture. Title cannot be obtained in less than 5 years, and improvements of $10.00 per acre, including 5 acres cleared and cultivated, and residence of at least 2 years are required.

Pre-emptor holding Crown grant may record another pre-emption, if he requires land in conjunction with his farm, without actual occupation, provided statutory improvements made and residence maintained on Crown granted land.

Unsurveyed areas, not exceeding 20 acres, may be leased as homesites; title to be obtained after fulfilling residential and improvement conditions.

For grazing and industrial purposes areas exceeding 640 acres may be leased by one person or company.

Mill, factory or industrial sites on timber land not exceeding 40 acres may be purchased; conditions include payment of stumpage.

Natural hay meadows inaccessible by existing roads may be purchased conditional upon construction of a road to them. Rebate of one-half of cost of road, not exceeding half of purchase price, is made.

PRE-EMPTORS' FREE GRANTS ACT.

The scope of this Act is enlarged to include all persons joining and serving with His Majesty's Forces. The time within which the heirs or devisees of a deceased pre-emptor may apply for title under this Act is extended from for one year from the death of such person, as formerly, until one year after the conclusion of the present war. This privilege is also made retroactive.

No fees relating to pre-emptions are due or payable by soldiers on pre-emptions recorded after June 26, 1918. Taxes are remitted for five years.

Provision for return of moneys accrued, due and been paid since August 4, 1914, on account of payments, fees or taxes on soldiers' pre-emptions.

Interest on agreements to purchase town or city lots held by members of Allied Forces, or dependants, acquired direct or indirect, remitted from enlistment to March 31, 1920.

SUB-PURCHASING OF CROWN LANDS.

Provision made for issuance of Crown grants to sub-purchasers of Crown Lands, acquiring rights from purchasers who failed to complete purchase, involving forfeiture, on fulfilment of conditions of purchase, interest and taxes. Where sub-purchasers do not claim whole of [illegible] Purchase price due and taxes may be distributed proportionately over whole area. Applications must be made by May 1, 1920.

GRAZING.

Grazing Act, 1919, for systematic development of livestock industry provides for grazing districts and range administration under Commissioner. Annual grazing permits issued based on numbers ranged; priority for established owners. Stock-owners may form Associations for [illegible] ment. Free, or partially free, permits for settlers, campers or travellers, up to ten head.

RANCH & CATTLE FOR SALE

35-acre ranch on Corn Creek. Also 35 head of mixed cattle. Enquire G. M. Benney, or Review Office.

K.V. LANDS FOR SALE

Block 144, Kootenay Valley Lands, containing 18.2 acres, logged over land, situated on Sirdar road about 1½ miles north of Wynndel postoffice. Price $500. Apply to the owner, G. A. M. Young, Creston, B.C.

Shoe Repairing

Men's Half Soles, $1.25
Women's Half Soles, $1.00
Guaranteed for 6 months.

Alex. Mirabelli
Shoemaker - - CRESTON

LUMBER at Reduced Prices

Common Boards
Dimension
Shiplap
Flooring
Drop Siding
Bevel Siding

Write or phone for quotations.

Wynndel Box Factory
WYKNDEL, B. C.

HAY!

No. 1 Timothy
No. 1 Alfalfa

Creston Fruit Growers Union
LIMITED

MODERATION LEAGUE of BRITISH COLUMBIA

IT'S PRINCIPES AND AIMS

The Moderation League of British Columbia is a none partizan organization of men and women interested in and representative of the moral, commercial, social and industrial life and progress of this Province. Its members believe in MODERATION in thought, word and deed. They believe in TEMPERANCE in all things and in the furtherance of these principles believe that temperance as it applies to alcoholic beverages is NOT best served by the present B.C. Prohibition Act.

On the contrary they believe that to produce temperance it is a first essential that no intemperate legislation be forced on a large section of the public such as is the case under the present Prohibition Act, **which has fostered bad temper, resentment and distrust; has been a prolific breeder of lies and subterfuge; has made criminals of decent men, and has hopelessly failed in its objects.**

The League believes that a moderate law which respects rights traditional to our race will command the respect of the public, **and that a moderate law which is respected is much more to be desired than a law which rides rough-shod over the public and earns only their derision and contempt.**

The Moderation League urges the electorate to support its efforts to substitute for the present Prohibition Act a measure of Government Control which shall embrace the platform of the League. This was published in every newspaper in the Province in the early part of June of the present year, and is as follows:

THE LEAGUE'S PLATFORM

1. The repeal of the Prohibition Act.

2. NO restoration of the saloon or bar, for the sale of intoxicating liquors.

3. The Government sale and Government Control of spiritous and malt liquors in sealed packages.

4. The guarantee by the Government, as such vendor, of the pure quality of all spiritous and malt liquors, and the sale of same at reasonable prices.

5. The inculcation of true temperance principles consistent with personal liberty.

6. The elimination of the cause of the deplorable loss of respect for the laws of the land engenered by the Prohibition Act.

The bar has done away with forever by universal consent, and Government Control will ensure the sale of liquor of pure quality, at local centres throughout the Province, in quantities consistent with moderation and temperance, and will provide proper safeguards against its abuse.

And for the purpose of carrying out the objects and aims of this platform the Moderation League advocates the creation by the Government of an independent non-partizan commission to control the sale of spirituous and malt liquors in sealed packages, such commission to be composed of citizens fully representative of the electorate.

Vote for Government Control and Get Your Friends to Vote too.

MODERATION LEAGUE
Henry O. Bell-Irving, Chairman
R. A. Corbet, Secretary

663 Hastings St. W., Vancouver, B.C.

Fall Exhibition Prize Winners

[Continued from Page 4

Devil food cake—1, Mrs S A Speers; 2 Mrs John Hayden. Rolled or drop cake—Mrs C M Brousson, Mrs S A Speers. Plain Cookies — Mrs M E Stocks, Mrs C M Brousson. Ginger Snaps — Mrs Cotteril, Mrs George Johnson. Fruit tart pie—Mrs M E Stocks, Mrs Nathorst, Wynndel. Mother's old apple pie—Mrs A L Cameron, Mrs J E Maxwell. Nut loaf—Mrs M E Stocks, J E Maxwell. Lemon pie—Mrs Frank Jackson, Mrs S Moon, Wynndel. English currant cake—Mrs C M Brousson, Mrs J P Crompton. Layer cake iced—Mrs S Moon, Wynndel, Mrs Frank Jackson. Feather light cake—Miss Hazel Andrew. Cake and pan of biscuits—Mrs M E Stocks, Mrs M S Birney, Erickson. Two loaves of bread, "Our Best" flour—Mrs C B Gayland. Mrs H H Taylor. Two loaves of bread, "Robin Hood" flour—Mrs M E Stocks, Mrs A C Watson. Two loaves of bread, "Five Roses" flour—Mrs John Hayden, Mrs Cotteril.

Butter, Eggs, &c.

Butter, pound prints—Mrs Thomas Goodwin, W S MacAlpine. Butter, three pound roll—Mrs Thomas Goodwin, Mrs J E Maxwell. Brown eggs—Mrs J W Wood, Canyon City, George Cartwright, Erickson. White eggs—Mrs C M Brousson, J P Crompton.

Needlework

Buttonholes in cotton—Mrs W V Jackson, Mrs W S. MacAlpine. Hand knit secks—Mrs A L Cameron, Mrs B Whitehead. Handknit double mitts—Mrs A L Cameron. Mrs James Compton. Handknit gloves—Mrs James Maxwell, Mrs B Whitehead. Darning worn socks—Mrs C M Brousson, Mrs W S MacAlpine. Towel with filet crochet—Mrs F G Cook, Mrs M J Benninger. Crochet nightdress — Miss Pearl McKinnon, Mrs F G Cook. Collection crochet work—Mrs George Cartwright, Mrs A C Watson. Pieced and quilted quilt—Mrs A L Cameron, Mrs J. E Maxwell. Hooked mat—Mrs M B Long. Braided mat—Mrs M B Long, Mrs John Hayden. Crocheted pillowcases—Mrs F G Cook, Mrs John Hayden. Knitted pillowcases—Mrs B Whitehead, Mrs A L Cameron. Pin cushion—Miss L M Cherrington, Mrs H B Downs. Sofa cushion—Mrs Benninger, Mrs W H Crawford. Collection of fancy work—Mrs George Cartwright, Erickson, Mrs M J Benninger. Work apron—Mrs F G Cook, Mrs G Cartwright, Erickson. Underskirt machine made—Mrs James Cherrington, Mrs H B Downs. Fancy tea apron—Mrs S A Speers, Mrs F G Cook. Collection of home mending—Mrs. w v Jackson, Mrs C M Brousson. Crochetted sleevless sweater in wool—Mrs F G Cook. Knitted ladie's sweater with sleeves—Miss L M Cherrington. Mrs F G Cook. House dress—Mrs James Cherrington, Mrs w K Brown. Tatting—Miss L M Cherrington, Mrs M J Benninger.

Juvenile Section

Handmade cotton camisole—Rose Cherrington. Tatting edged handkerchief—Rose Cherrington. Patched hole on cotton—Frances Lyne. Machine made underskirt—Rose Cherrington. Handknit socks—Rose Cherrington, Augustine Benedetto. Wynndel. Embroidery centrepiece—Rose Cherrington, Majorie Hamilton. Ladie's handknit sweater—Rose Cherrington. Layer cake iced—Lizzie Lewis, Dollie Smith. Drawing, cup and saucer—Phyllis Hamilton, Wilfred P Mason, Wynndel.

School Districts' Competition

Lister School—Writing, Murielle Millington. Dorothy Weston.

Alice Siding—Writing, Wilfred P. Mason, George Winch.

Canyon City—Half bushel potatoes, F B Chambers, Signia Nelson. Maps, Alfred Speaker, Robert Burns.

Wynndel—Collection of tomatoes, Stephen Benedetto, Earnest Pigot. writing, Loreen williams, Olga Hagen.

Creston—Collection of vegetables, James Cherrington, H. Gobbett. Map drawing, H webster.

Penticton's brand new school will cost at least $125,000 complete. Work on it will start almost immediately.

Attendance at Grand Forks school opening day this year is 20 per cent. in excess of the start made a year ago.

Vernon school accommodation is so overtaxed this term that in one room 56 scholars are enrolled, while another teacher has 51 in charge.

City clerk Roberts of Cranbrook has just received another $25 a month raise in salary, which brings his stipend up to $2400 per annum.

Nelson Assessment District

I HEREBY CERTIFY that, on Monday, the 1st day of November, 1920, at the hour of 10 o'clock in the forenoon, at the Courthouse, I shall offer for sale at public auction the mineral claims in the list hereinafter set out, of the persons in the said list hereinafter set out, for delinquent taxes unpaid by said persons on the 30th June, 1920 and for costs and expenses, if the total amount due is not sooner paid.

The Collector will be pleased to receive any information respectiug the following list where the owner was a member of the Allied Forces and entitled to the benefits of Section 29 of the "Taxation Act Amendment Act, 1918."

LIST ABOVE MENTIONED:

Name of Owner	*Name of Claim*	*Lot No.*	*Taxes*	*Costs*	*Total*
Constable, Guy, and Proctor, Mrs. B	Alice	1928	$ 3 75	$3 75	$ 7 50
Dundee Syndicate	Annie Fraction	3849	3 00	3 75	6 75
Southerland, Hugh, et al	Annie G	6339	10 50	3 75	14 25
Rand, A.E., Lennie, R.S. and Wragge, E.C.	Annie	407	3 50	3 75	7 25
Ark Mining & Milling Co	Ark	3449	9 25	3 75	13 00
Rand, A.E. Lennie, R.S. and Wragge, E.C.	Atlantic	4209	5 50	3 75	8 25
Kootenay Bonanza Mines Ltd	Berlin	3251	6 25	3 75	10 00
Kootenay Bonanza Mines Ltd	Bid	901	3 75	3 75	7 50
Kootenay Bonanza Mines Ltd	Black Witch	4146	10 25	3 75	14 00
Dalby, Wm. and Honess, Albert	Blake	6293	10 25	3 75	14 00
Kootenay Consolidated Mines Ltd	Blue Quarts	7072	13 00	3 75	16 75
Stead, Walter	Boundary No. 1	1944	15 00	3 75	16 75
Kootenay Bonanza Mines Ltd	Brittania	3253	4 25	3 75	8 00
Lennie, Robt. Scott	Bruce Fractional	10602	50	3 75	4 25
Griffith, Wm. and Cameron, T. A	Bunker Hill	4923	13 00	3 75	16 75
Webster, Geo. Thos.	Bullion	2190	24 00	3 75	27 75
Rand, A.E. Lennie R.S. and Wragge, E. C.	Calgary	4208	9 00	3 75	12 75
Adams, Cecil Robert	Carthage	2197	12 50	3 75	16 25
Devlin, G. R.	Columbia	8870	13 00	3 75	16 75
Kootenay Bonanza Mines Ltd	Daylight	907	10 00	3 75	13 75
Kootenay Consolidated Mines Ltd	Drummer	4223	13 00	3 75	16 75
Deylin, G.R.	Edward	8872	6 00	3 75	9 75
Kootenay Gold Mines Ltd	Election	2559	10 25	3 75	14 00
Peters, Mrs. Margaret	Elise	1310	7 25	3 75	11 00
Kootenay Bonanza Mines Ltd	Eureka	3255	1 50	3 75	5 25
Griffith, W. and Cameron T	Fidelity	4925	12 75	3 75	16 50
Sutherland, Hugh	Gem	3631	10 25	3 75	14 00
Kootenay Bonanza Mines Ltd	Gold Bell	4155	7 25	3 75	11 00
Kootenay Bonanza Mines Ltd	Golden Star	3594	9 75	3 75	13 50
Kootenay Bonanza Mines Ltd	Gold Standard	4158	11 00	3 75	14 75
Kootenay Bonanza Mines Ltd	Gold Tip	4157	7 00	3 75	10 75
Ouimette, B. N.	Golden Cross	4388	12 50	3 75	16 25
Sutherland, Hugh	Golden King	3624	13 00	3 75	16 75
Kootenay Bonanza Mines Ltd	GrandView	685	5 00	3 75	8 75
Kootenay Bonanza Mines Ltd	Grand Prize	3592	2 25	3 75	6 00
Kootenay Bonanza Mines Ltd	Great Western	4148	10 00	3 75	13 75
Kootenay Bonanza Mines Ltd	Great Eastern	4152	8 75	3 75	12 50
Kootenay Bonanza Mines Ltd	Great West Frac.	4779	4 50	3 75	8 25
Kootenay Bonanza Mines Ltd	Grand Fractional	2113	7 75	3 75	11 50
McLeod, Harry	Hanky Panky Fractional	4808	4 00	3 75	7 75
Fennell, Maggie L.	Helena	9344	5 00	3 75	8 75
Dalby, Wm. S., and Honess, A.	H.G.N.	6202	9 50	3 75	13 25
Kootenay Bonanza Mines, Ltd	Horse Shoe	2235	7 75	3 75	11 50
Ark M. and M. Co.	Interprise	3450	9 50	3 75	13 25
Kootenay Bonanza Mines, Ltd	Jessie	686	4 00	3 75	7 75
Kootenay Bonanza Mines, Ltd	J.M.B.	902	2 25	3 75	6 00
Latulippe, E.	Joint Fractional	8821	13 00	3 75	16 75
Kootenay Bonanza Mines, Ltd	Kalispell	4156	8 50	3 75	12 25
Ouimette, B. N.	Katie	4386	9 25	3 75	13 00
McLeod, Harry	Kipling Fractional	4810	1 50	3 75	5 25
Kootenay Bonanza Mines, Ltd	Kootnia Star	4147	8 25	3 75	12 00
Kootenay Bonanza Mines, Ltd	Lake Side	906	11 50	3 75	15 25
Dundee Syndicate	Light Heart	1802	11 75	3 75	15 50
Kootenay Bonanza Mines, Ltd	Mac Fractional	3256	50	3 75	4 25
McLeod, Harry	Mariposa	4809	10 25	3 75	14 00
Dalby, Wm. S., and Honess A	Mayflower	3084	13 00	3 75	16 75
Kootenay Bonanza Mines, Ltd	National Emblem	2236	9 50	3 75	13 25
Deylin, G. R.	Nevada	8869	7 50	3 75	11 25
Sutherland, Hugh	Nowell	3838	12 50	3 75	16 25
Kootenay Bonanza Mines, Ltd	North Star	4140	7 75	3 75	11 50
Dundee Syndicate	Old Bill	1803	13 00	3 75	16 75
Dundee Syndicate	Parker	1801	13 00	3 75	16 75
Adams, Cecil Robert	Pat	2198	12 25	3 75	16 00
Dalby, Wm. S. and Honess Albert	Pingree	3635	13 00	3 75	16 75
Ouimette, B. N.	Referendum	4387	8 00	3 75	11 75
Kootenay Bonanza Mines, Ltd	Royal Charter	232	4 75	3 75	8 50
Sutherland, Hugh	Robber King	3626	12 75	3 75	16 50
Kootenay Consolinated Mines, Ltd	Royer	7073	9 50	3 75	13 25
Kootenay Bonanza Mines, Ltd	Shamrock	2234	11 00	3 75	14 75
Kootenay Bonanza Mines, Ltd	Starlight	684	5 25	3 75	9 00
Sutherland, Hugh	Storm King	3625	13 00	3 75	16 75
Thoburn, Mrs. E.	Stillwater Fractional	3510	3 50	3 75	7 25
Latulippe, Ernest	St. Eugene Fractional	8850	4 00	3 75	7 75
Griffith, Wm., and Cameron, A	Sullivan	4924	12 75	3 75	16 50
Lennie, R. S.	Sunbeam Fractional	9342	3 75	3 75	7 50
Sutherland, Hugh	Tamarac	6338	12 75	5 75	16 50
Kootenay Bonanza Mines Ltd	Thorn Frac.	2237	9 00	3 75	12 75
Kootenay Bonanza Mines Ltd	Thistle	2238	12 25	3 75	16 00
Kootenay Bonanza Mines Ltd	White Witch	3505	10 75	3 75	14 50
Dundee Syndicate	White Pine	4004	9 25	3 75	13 00
Kendall, Gertrude	Wild Horse	4212	12 00	3 75	15 75
Rand, A. E. and Lennie, R. S.	Woodstock	4207	9 25	3 75	13 00
Kendall, Gertrude	X Ray	4213	13 00	3 75	16 75
Wragge, E. C. Rand A. E. & Lennie R. S.	Yankee Girl	406	5 00	3 75	8 75

Dated at Nelson, B.C., this Fifth day of October, 1920.

J. CARTMEL, Collector.

REAL BANKING SERVICE

All branches of this Bank are in a position to give the most comprehensive Banking service.

Government and Municipal Securities are dealt in. Foreign Exchange bought and sold. Money Orders and Letters of Credit issued. Collections made on all points in Canada or overseas. 203

IMPERIAL BANK OF CANADA

CRESTON BRANCH,

C. W. ALLEN, ... Manager.

A SAVINGS ACCOUNT

It is always well to have a Savings Account upon which interest is regularly paid and from which you are free to draw at any time should you have a good opportunity to buy stock or feed. A Savings Account is Ready Money. 78A

THE CANADIAN BANK OF COMMERCE

PAID-UP CAPITAL - - $15,000,000
RESERVE FUND - - $15,000,000

CRESTON BRANCH, C. G. Bennett, Manager.

YOU WILL BE NEEDING

WARMER UNDERWEAR

for the coming cool weather.

The following lines for men will be appreciated

Stanfield's Red Label, all wool, heavy weight, splendid wearers, in Shirts, Drawers and Combination Suits.

Penman's lighter weight Shirts and Drawers at $2.00 each.

Penman's Combinations $3.85 to $4.50.

Ottawa Valley Mills all wool Combinations at $5.90 and $6.75

Our Fall and Winter Goods in other departments are also arriving.

Creston Mercantil Company LIMITED

DOING ANY BUILDING or FIXING UP ?

We can supply

Portland Cement
Lime
Brick
Shingles
Lath
Lumber

all sizes and grades.

Canyon City Lumber Company LIMITED

"When you eat let it be the Best"

WAGSTAFFE'S

Pineapple Marmalade
Celebrated Bramble Jelly
Ginger Marmalade
ARE GREAT APPETIZERS

BOILED IN SILVER PANS

Ask Your Grocer for Them

Our National Thanksgiving

By proclamation of the Governor-General in Council, Monday, October 18, has been declared to be a day of national thanksgiving in Canada, and all classes of the Canadian people are asked to observe it as such.

There are many good and substantial reasons why the people of this Dominion should observe Thanksgiving Day this year, not merely as a holiday, but in a deep and reverent spirit of thanksgiving.

A kindly Providence has blessed the labors of our husbandmen with a bountiful harvest, not, perhaps, one of those bumper crops which come once in a while, but a better crop than has been reaped in the West for some years past. Unlike the past two or three years, there are no extensive areas of the Prairie Provinces which have suffered a crop failure this year. While costs of production have remained high, world conditions are such as to guarantee a good price for Western Canada's grain crop.

Coupled with a satisfactory return from our fields, business conditions throughout Canada have continued uniformly good during the year. Our factories have been busy, there has been a marked revival in building operations, work has been plentiful and wages high. In fact the only check to development in Canada this year has been occasioned by inability to secure supplies and materials in sufficient quantities to meet all demands.

Compared with other countries, Canada has been remarkably free from industrial turmoil and strife this year. Labor troubles, culminating in strikes, have been few in number, and those which have taken place have been settled generally in an amicable way, and there has not been those great upheavels which last year caused enormous loss and suffering and at one time seemed to threaten the continuance of responsible constitutional government in this country. Both Labor and Capital have met their responsibilities to each other, and to the country at large, in a manner worthy of praise and deserving of the commendation of all people. Both have benefitted and Canada has prospered. Canadians have good reason to be thankful over such a situation.

During 1920, too, Canada has been remarkably free from serious epidemics of disease and no great disasters have occurred, bringing loss, and sorrow and death to whole communities. This is indeed a cause for thankfulness.

The unrest which pervaded all ranks of society following the close of the war still affects our people, but it is more and more finding its manifestation in desires, plans and movements designed to bring about better conditions of living, of health, a higher standard of education and a more general provision that all people shall enjoy some of the best things in life. There is in evidence an impatience with conditions which made for evil and suffering in the past and a very widespread determination for a better standard of living for all. Such a feeling is a cause for national thanksgiving because it must inevitably result in finer national ideals and important reforms.

Canada bore itself nobly in the war. It was a time for sacrifice and service and the Canadian people did their full duty, and have reason to be proud of the part their Dominion took in that great crusade for human liberty. Equally, have our people a right to congratulate themselves upon the comparative ease and success with which the Dominion has reverted to a peace basis and has reabsorbed its soldiers and war workers into civilian life without any serious trouble. These things are cause for sincere thankfulness.

But if a contemplation of conditions at home is not a sufficient cause for thanksgiving, it is only necessary that Canadians should consider for a moment the great [illegible] existing in a large part of Europe and Asia, where a state of war still prevails, where disease and famine stalk through the land, where a multitude thousands of people are suffering and dying [illegible] necessities of life, and where orphan children in [illegible] barely existing without hardly a ray of hope for the future. When conditions in Canada today in the light of conditions [illegible] Canadians may well rejoice that [illegible] Dominion. They may well rejoice and [illegible] And their thanksgiving may well [illegible] helpful to the extent that they are

Where Farming Pays.

A 1,760 acre farm purchased in 1918 [illegible] Alberta, recently [illegible] sold at an advance of $15 per acre, [illegible] which with the proceeds from the [illegible] of the crop netted the owner $50,- [illegible] year and a half's work.

Nature Responds

Nature is on your side every time you eat

Grape-Nuts

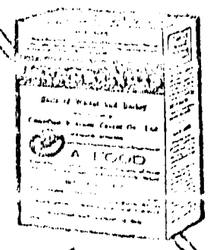

For this sturdy blend of wheat and [illegible] brain with just the elements of nutrition that Nature demands for health and vigor.

Grape-Nuts is a Sugar Saver

"There's a Reason"

Getting A Stand of Alfalfa

Soil Should be Made as Smooth as Possible.

The methods of sowing alfalfa vary with the location and climate. In the arid districts it is a simple matter. The land is usually ploughed in early spring, worked down to a good seed bed, and the seed is sown alone in middle spring time. A crop is often secured the first year, although the plants are not at their best until the third year.

The amount of seed to the acre varies from four to thirty pounds. The smaller amount is generally grown for the production of seed, as it seeds better not to be thick. It has been calculated that there are 14,448,000 seeds in a bushels of alfalfa seed. Therefore, to sow half a bushel to the acre would put 166 seeds to the square foot. To sow fifteen pounds would put 83 seeds. It is evident that it is more essential to have good seed and good distribution of it than to use a great amount of seed. About twelve to sixteen plants to the square foot are all that will ever stand, and on rich soil, they will not long endure even that much crowding.

Weeds often come up to crowd the young alfalfa. To destroy these weeds the field should be mown as close to the ground as possible. There may come a yellowish rust which attacks the leaves, but it is very uncommon. To destroy this cut close with a mower. When preparing soil for alfalfa, leave as smooth as possible so that it all can be securely mowed. —M. Wilcox, Camrose, Alta.

Dickens was a reporter on a London paper when he was 22 years old.

Coughs, Colds, Bronchitis

If there is an ailment in the throat or chest, it is surely essential that the remedy be conveyed direct to the affected part. It's because the healing vapor of Catarrhozone is breathed into the sore, irritated throat and bronchial tubes that its balsamic fumes kill the germs and destroy the cause of the trouble. These are the reasons why Catarrhozone never yet failed to cure a genuine case of Catarrh, Asthma, Bronchitis or Throat Trouble.

The wonderfully-soothing vapor of Catarrhozone instantly reaches the further recesses of the lungs, produces a healing curative effect that is impossible with a tablet or liquid, which goes merely to the stomach, and fails entirely to help the throat or lungs.

Catarrhozone

Just Breathe It

To permanently cure your winter ills your coughs, sneezing and Catarrh, by all means use a tried and proven remedy like Catarrhozone. But beware of the substitutor. Large outfit lasts two months, costs $1.00, small size 50c, trial size 25c, at dealers everywhere.

Farm Sold For $59,000.

In 1906 a farm near Milestone, Saskatchewan, was bought for $12 an acre. It was recently sold for $59,000, or $150 an acre.

The use of Miller's Worm Powders insures healthy children so far as the ailments attributable to worms are concerned. A high mortality among children is traceable to worms. These sap the strength of infants so that they are unable to maintain the battle for life and succumb to weakness. This preparation gives promise of health and keeps it.

Alberta Wool Marketed.

Three hundred thousand pounds of wool have so far been shipped from Alberta to the Co-operative Wool Growers' Association in Toronto for disposal, and there are still two carlots to ship. This is a record, as last year the total output was only 260,000 pounds. For some time, there was no market for wool, but it is now quoted at anywhere from 25c to 60c per pound.

The Association this year has handled about 2,000,000 pounds of wool from all parts of Canada, and the price secured is considered to be a splendid example of co-operation.

Minard's Liniment For Sale Everywhere.

AVOID ALUM IN FOOD

Baking Powder is one of the most important food ingredients. Alum or other injurious acids are frequently used by some concerns to lower the cost of production.

MAGIC BAKING POWDER

Contains No Alum

It is a pure phosphate baking powder and is guaranteed to be the best, purest and most healthful baking powder possible to produce.

W. Matthew Williams, in "Chemistry of Cooking," says: "Phosphates are the bone-making material of food and have something to do with building up of brain and nervous matter."

Made in Canada

Greater Production

Big Grain Crops From Cultivation of Indian Lands.

Ottawa.—The greater production movement inaugurated by Rt. Hon. Arthur Meighen through the Indian Department in 1918 whereby some 20,000 acres of Indian lands throughout the prairie provinces were cultivated and turned over to grain growing, has more than justified the hopes of the officials who were behind it. The advances made by the Government for carrying out the scheme will be repaid this year, and it is estimated that there will be a surplus of about $1,000,000, as a result of the splendid crops harvested on all these lands, which, previous to 1918 produced only prairie hay and grass.

Minard's Liniment For Dandruff.

Dominion Prosperous.

Hon. J. D. Reid, Canadian Minister of Railways and Canals, on landing in England from Canada, gave to interviewers a rosy picture of Canadian conditions. He said that the railway proposition of the Dominion was good. "We have magnificent crops, our industries are running almost full time, and we have very few labor troubles," the minister added. "Our revenues are fully up to expectations, we are commencing to play off our war debt and we are a happy and contented people. What more could we desire?"

"COLD IN THE HEAD"

is an acute attack of Nasal Catarrh. Persons who are subject to frequent "colds in the head" will find that the use of HALL'S CATARRH MEDICINE will build up the System, cleanse the Blood and render them less liable to colds. Repeated attacks of Acute Catarrh may lead to Chronic Catarrh.

HALL'S CATARRH MEDICINE is taken internally and acts through the Blood on the Mucous Surfaces of the System.

All Druggists 75c. Testimonials free.

$100.00 for any case of catarrh that HALL'S CATARRH MEDICINE will not cure.

F. J. Cheney & Co., Toledo, Ohio.

A Funny Horse.

"You remember you sold me a horse last week?" said the cabman angrily, to the horse dealer.

"Yes. What about him?"

"He fell dead yesterday."

"Well, I'll never!" said the dealer. "I told you he had some funny ways, but I never knew him to do that before."

Women of the Lee Choo Islands, south of Japan, tatoo their heads.

One of the commonest complaints of infants is worms, and the most effective application for them is Mother Graves' Worm Exterminator.

Helping Livestock.

Nearly $120,000 has been guaranteed this year under the Livestock Encouragement Act of the province, and it is estimated that a total of $275,000 will be loaned for the year. The money is being used largely by farmers to buy milch cows.

CHILDHOOD INDIGESTION

Nothing is more common in childhood than indigestion. Nothing is more dangerous to proper growth, more weakening to the constitution or more likely to pave the way to dangerous disease. Fully nine-tenths of all the minor ills of childhood have their root in indigestion. There is no medicine for the little ones to equal Baby's Own Tablets in relieving this trouble. They have proved of benefit in thousands of homes. Concerning them Mrs. Jos. Lunette, Immaculee Conception, Que., writes: "My baby was a great sufferer from indigestion, but the Tablets soon set her right and now I would not be without them. Baby's Own Tablets are sold by medicine dealers or by mail at 25 cents a box from The Dr. Williams' Medicine Co., Brockville, Ont.

All Made in Canada.

In all future vessels for the Canadian Government merchant marine, Canadian Douglas fir will replace the southern pine from the United States heretofore used in the laying of decks.

After 10 Years of Asthma Dr. J. D. Kellogg's Asthma Remedy proved the only relief for one grateful user, and this is but one cure among many. Little wonder that it has now become the one recognized remedy on the market. It has earned its fame by its never failing effectiveness. It is earning it to-day, as it has done for years. It is the greatest asthma specific within the reach of suffering humanity.

Canadian Coal to Sweden.

The Canadian Collieries, at Nanaimo, B.C., has shipped a cargo of coal to Sweden, the first shipment of British Columbia coal to the European market.

A HEAVY LOAD IS BEING CARRIED BY THE FARMERS

AGRICULTURE UNABLE TO COMPETE UNDER CONDITIONS.

Conflicting Evidence Is Given Before Tariff Commission at Edmonton.

Edmonton, Alta.—Protection as enforced by the present tariff is responsible for the prosperity of Edmonton's industries and is necessary to their expansion, while at the same time it is proving a burden to the farmers and driving them off the land, according to conflicting evidence given before the session of the Tariff Commission here.

The manufacturers of this city endorsed the stand taken in all parts of the Dominion by manufacturers who urge the retention of the protective tariff, while the representatives of the farmers urge that it be dropped, to give them a chance to prosper.

Reduction of the tariff to give the farmers opportunities to buy in the open market, was requested by Hon. Duncan Marshall, provincial minister of agriculture, who was the chief witness before the Tariff Commission at the afternoon session.

"Alberta farmers have to compete in the open market for the sale of their goods, all that they ask is that they have the privilege of buying implements in the same manner, which will enable them to prosper," he said. "The increase of exports will bring revenue to the Dominion treasurer and the best means of securing this increase will be to remove the tariff on farm implements," he continued. He pointed out that the farmer cannot possibly benefit by the present tariff. He has to compete in the open market for the sale of his crops; as an example, Mr. Marshall pointed out that this year no British buyers were in the market and that consequently the price of wheat has undergone fluctuations which will mean money loss to every farmer.

He asked that the Dominion Government demand from the British Government permission to allow Canadian livestock growers the entry of their cattle.

Mr. Marshall concluded by asking that the tariff be put on a purely revenue basis, and the element of protection deducted.

Harry Bell, from Namayo, a veteran farmer, gave detailed figures of his expenditures and estimated revenue from the cultivation of a five hundred acre farm. His balance will be, he stated, $3,685, without any deductions for his and a grown-up son's labor. Farmers, he told the commissioners, were entirely unprepared for the drop in wheat prices. He thought that the tariff on farm implements could be fairly cut in half, and so relieve the farmers of some of the burden.

Rice Shepperd, for 15 years an official of the United Farmers of Alberta Association, charged that the Canadian manufacturers took the benefit of the tariff to raise prices of Canadian manufacture.

"Our greatest need is colonization of productive areas, but we must have a corresponding development of urban communities, and these require for their proper growth, a suitable measure of industrial development," said C. G. Robertson before the Tariff Commission here. He represented Edmonton manufacturers who asked for continuance of the tariff without which, they claim, industries would be unable to cope with the U.S. competition. The statement contained a general survey of industrial conditions in the province.

10 to 20 times

the amount taken

That is the nourishing power, passed by independent scientific experiment, of

BOVRIL

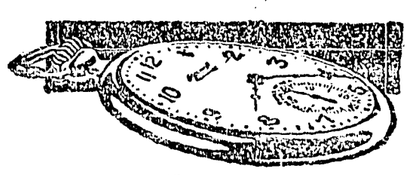

7 Jewels

MEET Ingersoll Reliance—the seven jewelled star time-reporter of the Ingersoll Watches.

Smart as they make 'em, aristocratic in appearance, slim, suave and distinguished—but a regular fellow.

And he sure keeps regular time!

Reliance has been trained that way. Before he leaves the Ingersoll factory he is tested to tell time correctly in six different positions—two days in each.

But you don't know the half of it, yet. Reliance is given 127 other inspections to see that his seven jewelled, bridge-type works function perfectly.

Those works contain the best features of 362 different watches which were studied in constructing Reliance—yet Reliance has 29 less parts than the average watch.

Simplicity, accuracy, sturdiness and beauty make the Reliance a watch anyone can be proud to carry.

Yet the price is but $9.25 in nickel case. $14.50 in gold-filled.

Ingersoll

Models from $3.25 to $14.50

Germans Ordered To Release Ships

Munitions For Poland Are Held in Kiel Canal.

Paris.—The council of ambassadors despatched a note to Germany demanding the immediate release of three ships loaded with munitions for Poland, which are being held in the Kiel Canal by the German authorities. The note specifically mentions the Danish ship Dorrit, but there are two other ships which also are being held.

Germany has taken the position that she is neutral in the Russo-Polish war and that therefore she could not permit the passage of the ships, which are destined for Danzig.

Miners Must Get Busy

Alberta Coal Operators Will Re-open Negotiations When Men Resume Work.

Calgary, Alta.—At a joint meeting of the Western Canada Coal Operators' Associations and officials of the U.M.W. of America, the former stated that the question of opening the existing contract could not be entertained until all the miners were back at work. The request for the re-opening of negotiations with a view to increasing the scale of the day wage workers, was contingent on a large number of the men continuing at work, said the mine operators.

The strike of miners in district 18 has been extended by the walkout of the men at Michael and Fernie, where about 100 men are reported to have left work. There is no addition to the strikers' ranks in the Drumheller field.

Officer Killed.

London.—Lieut. Lanie, of the infantry was shot dead by unknown persons at Collinston, according to dispatches to the Times correspondent from Dublin.

DECLARES THAT WHEAT DROP DUE TO OPEN MARKET

PRESIDENT WOOD DEPLORES ABOLITION OF WHEAT BOARD.

Sir George Foster Says Decline Not Result of Fact That Board Is Not Handling Wheat.

Calgary, Alta.—H. W. Wood, president of the United Farmers of Alberta, stated that he agreed with the remarks of Hon. George Langley, vice-president of the Saskatchewan Co-operative Elevator Company, that the present condition of the wheat market was due to the abolition of the Canadian Wheat Board.

"I would prefer, however, to withhold my criticism of the Government until I see what action is taken to meet the present situation," he remarked.

Mr. Wood stated there was no question but that the wheat would have been handled very much better through the board than on the open market. Wheat, he said, had declined one dollar a bushel in the cash price since the selling was taken out of the hands of the board. The price to the miller was $3.15 and the export price was not lower.

Ottawa.—Commenting on a news dispatch from Calgary in which H. W. Wood, president of the United Farmers of Alberta, was quoted as saying that Canadian wheat could have been handled very much better through the Canadian Wheat Board than in the open market, and that the price had declined a dollar a bushel since the board had ceased to handle it, Sir George Foster spoke as follows:

"The fact that the price of wheat in Canada has declined one dollar is no proof that it would not have dropped had its sale been under the control of the board. It has declined equally or more in the States. This decline is not due to the fact that a board is not handling the wheat, but is a result of the supply of wheat in Canada at present exceeding the demand. It is not sound reasoning to say that it has declined because the wheat board is not handling it."

One Great Essential To a Woman's Health Is Her Nerves

Nature intended women to be strong, healthy and happy as the day is long, instead of being sick and wretched. But how can any woman be healthy and happy when the whole nervous system is unstrung. The trouble is they pay more attention to their social and household duties than they do to their health. Is it any wonder then that they become irritable and nervous, have hot flushes, faint and dizzy spells, smothering and sinking spells, become weak and nervous, and everything in life becomes dark and gloomy.

Milburn's Heart and Nerve Pills are the very remedy that nervous, tired-out, weary women need to restore them to the blessings of good health.

Mrs. P. H. Ryan, Sand Point, N.S., writes: "I have been a great sufferer from nerve troubles. I was so weak and nervous I could not sleep at night and my appetite was very poor. I could not walk across the floor without trembling. I had hot flushes and fainting spells. When I was on my second box of Milburn's Heart and Nerve Pills I began to feel better and kept on until I had used six boxes, when I felt like a different person. I am never without them in the house and recommend them to all who suffer with their nerves."

Price 50c a box at all dealers or mailed direct on receipt of price by The T. Milburn Co., Limited, Toronto, Ont.

Toronto Business Man Speaks Highly of "Marlatt's Specific"

Will Gladly Recommend to Any Gall Stone Sufferer.

Toronto, Ont.

J. W. Marlatt & Co.:

Gentlemen.—I was in poor health for a long time, and I could not find out what was my trouble until a friend of mine recommended me to try your "MARLATT'S SPECIFIC" for Gall Stones and Appendicitis, which I decided to do. I sent $5.00 and got one treatment of your medicine, and after taking this treatment I was surprised to pass a number of Gall Stones without any pain or ache. I have not enjoyed as good HEALTH in ten years as I have at the present time.

I am so pleased at what your medicine has done for me that I would heartily recommend it to anyone suffering from Gall Stones. Any further testimonial which I can give to any sufferer will be cheerfully given.

T. W. BROWN.

"Marlatt's Specific" is for sale by nearly every druggist in Canada but if your local druggist happens not to have it, write direct to J. W. Marlatt & Co., Toronto, Ontario.

Booklet free on application.

For Married Men Only

When your razor is dull as a hoe, ask your wife if she wasn't paring her corns. Get her Putnam's Corn Extractor; it's the only painless and safe cure. All dealers sell "Putnam's" at 25c per bottle.

Inaugurate Campaign For Canadian Ports

Shipping Interests Bid For Direct Trade With England.

London.—Canadian shipping interests are making a determined effort to capture British trade for Canada by means of Canadian ownership of ships.

Captain Smith, of the Canadian Merchant Marine Co., appeals to British merchants to deal direct with Canada through Canadian agents and to forget the idea that the Canadian market is best approached through New York.

"A legitimate attempt is being made to provide the necessary ships for Canada's export and import trade and open new avenues of direct trade for Canada through Canadian ports. Too much of Canada's trade is carried through the medium of the United States which has an adverse influence here in currency."

Will Ask Germans to Explain.

Paris.—The inter-allied commission in Berlin will be requested to investigate the circumstances of the burning at Hamburg of the German steamer Bismarck, which was building at a shipyard in the Port of Hamburg, and was to have been delivered to the allies under the terms of the peace treaty. The French government will also ask Germany for explanations regarding the burning of the Bismarck.

Steamer Lies in Deep Water.

Victoria, B.C.—The condition of the Grand Trunk steamer Prince Rupert, which ran ashore in Swanston Bay during a fog last week while on her way north from Vancouver with 200 passengers, lies in 60 feet of water at low tide. Divers have gone north, and the work of salvage will commence immediately. The steamer is lying on her beam end.

FIND DOCUMENTS DEALING WITH SINN FEIN RIOTS

Montreal.—The Montreal Star publishes the following: "The police believe they hold, in the arrest of Micheal Symmington, the key to the Sinn Fein disorders reported in the Dublin district after the successor of Lord Mayor Macwiney had been appointed. Symmington, held without bail, is charged at present with unlawful possession of four rifles.

The rifles, the police claim to have been placed in secret places while Symmington was a clerk in the Department of Public Works. The magistrate's hearing revealed not only this, but that the prisoner also possessed minutes of the Irish League of Self Determination. In a packing case where this was discovered, the police came upon the blue prints of the Irish offices and the government buldings surrounding it. In his living room were four army rifles, together with a mass of damaging documents all wrapped in a flag of the Irish republic. Detectives are now searching for vital documents which they think are missing, probably removed by Sinn Fein agents before the police arrived at the suspect's home.

The cleanliness of the sealed package appeals to the daintiness of a woman.

She knows that it protects the contents from dust, dirt, odors and moisture.

She will be doubly pleased with our *new waxed board* package—which we have adopted after several years of testing—because it is stronger, more secure and more completely air-tight; altogether the best container for tea that has yet been devised.

Red Rose Coffee is as generously good as Red Rose Tea

83

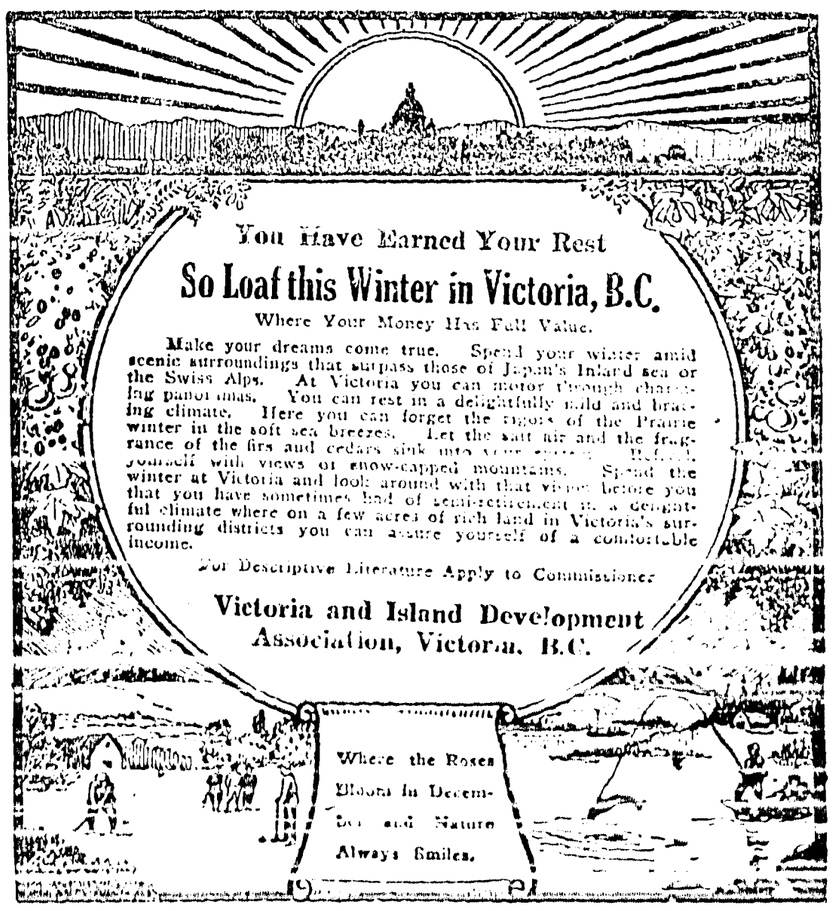

COW FOR SALE—Purebred Jersey, good milker. W.V. Jackson, Creston.

CABBAGE FOR SALE—3 cents a pound, bring your own sacks. H. L. Crosthwait, Creston.

50 Ten-lb. Boxes Broken Orange Pekoe TEA

Exceptional value at $6.75 per box

Get one of these packages now, as we do not expect to be able to secure any more for some time.

S. A. SPEERS

GENERAL MERCAANT

Reduction in Price of Ford Cars

Chassis, with Starter	. .	$ 650
Runabout	" . .	710
Touring	" . .	775
Truck	" . .	850
Coupe	" . .	1100
Sedan	" . .	1200

f.o.b. factory, Ford, Ont.

Tractor $790 f.o.b. Dearborn, Mich., plus American exchange.

See our Second Hand Cars

Our efficiency in Repairing along with our up-to-date equipment make a repair job perfect and at minimum cost.

Creston Auto & Supply

R. S. BEVAN, Prop.

LISTER—CRESTON

Freight & Passenger Service

Having just installed a 7-passenger light delivery auto we are prepared to carry passengers and handle freight or parcels from any point on the route between Lister and Creston—either way.

Car leaves Lister 10 a.m. daily, except Sunday. Returning leaves Creston at 3 p.m.

Arrangements can be made with us to do hauling of any description at any time desired.

Leave orders at Canyon City school, Erickson store, Creston postoffice.

Car is also available for fishing trips, Sunday outings, or transportation to evening entertainments at any point.

LISTER T. & T. CO.

E. THOMPSON, Supt.

J. LELLIOTT

PLASTERER

Plastering and Cement Finishing by the day or contract.

Fourth St. CRESTON

Local and Personal

PIGS FOR SALE—Six weeks old, $7 apiece. Guy Constable, Creston.

PIGS FOR SALE—Six weeks old, good stock. E. Haskins, Creston.

W. B. Muir, who has spent the past three months in Seattle, got home on Sunday.

Mrs. Vachon left on Monday on a short holiday trip to Vancouver and coast points.

PACKERS WANTED—At once, two good apple packers. Ashley Cooper & Sons, Wynndel.

Dr. Primrose Wells of Victoria, is a Creston visitor at present, the guest of W. H. Watcher.

Miss A. Doyle of the Staples Fruit Company staff, was a week-end visitor at her home in Nelson.

COCKERELS FOR SALE—Rose Comb Rhode Island Reds, purebred stock, $3 each. Mrs. W. V. Jackson, Creston.

C. B. Garland and P. G. Ebbutt were business visitors in Nelson a couple of days the middle of the week.

F. H. Jaskson was at Nelson a couple of days this week, attending the provincial school trustees convention.

Mrs. F. A. Barton of Vancouver is renewing acquaintances in Creston this week, and is the guest of Mrs. F. H. Jackson.

Cloudy and showery weather still prevails and haymaking has been entirely out of the question ever since the first of the month.

There will be a morning service only, with celebration of Holy Communion at the close, in Christ Church on Sunday, at 11 o'clock.

C. B. Twigg, local provincial horticulturist, got back on Monday from Slocan, where he had been one of the judges at the annual fall fair in that town.

Provincial police Vachon is away on a trip to New Westminster, to which point he is taking a quartette of prisoners from the provincial jail at Nelson.

Revs. W. McRae of Edmonton and R. E. Pow of Cranbrook addressed a prohibition meeting here at the Peekin on Tuesday night, which was well attended.

Work was commenced this week on the good roads through town, crushed rock now being delivered as far as the road across the C.P.R. tracks beyond Imperial Bank.

The official thermometer registered freezing on Saturday morning, while the rain of Wednesday night produced a sprinkling of snow on the high spots on Goat mountain.

G. J. Bayle, who left here in the spring for Merritt, where he has been since employed, returned to Creston the latter part of the week and will again make his home here.

Creston Methodists are having their harvest thanksgiving seavice on Sunday evening at 7.30, for which there will be special music, and an address appropriate to the occasion.

PURSE LOST—Between Creston and Wynndel, on Sunday, Oct. 10th, black velvet handbag, containing sum of money and bank book. Reward on leaving same at Review Office.

Monday is Thanksgiving Day, a statutory holiday, when all places of business in town will be closed, and the general delivery wicket at the postoffice open from 5 to 6 p.m. only.

Patrons of the Peekin are reminded that to-morrow night's show will be the last until the early part of November, when Manager Rodgers hopes to have the new house open for business.

F. Osborn, who has had charge of the dry goods department at the S. A. Speers store for the past three months, has resigned his position and with Mrs. Osborn left on Sunday for Vancouver.

Just a little over 800 names of Creston Valley residents appear in the voters list which will be used at the temperance plebiscite vote on Wednesday next. Of these over 400 are due to vote in town.

Owing to a rival attraction in the temperance meeting on Tuesday night the attendance at the October meeting of the board of trade was just sufficient to make the requisite quorum, and nothing but routine business was disposed of.

Mrs. H. B. Downs left on Monday on a trip to England, her ticket reading Creston to Hull. She will visit old friends at several points in the Old Country, and at present is undecided as to whether she will return to Creston or not.

The Women's Institute debated the question of whether a man can do a woman's work equally as well as a woman can do a man's work at their meeting on Friday afternoon, with the decision in favor of the men being the more proficient.

At the meeting of the directors on Thursday night Jas. Adlard was elected chairman of the Creston public library board, and the membership fee was fixed at $2. The new library has just received a donation of 300 volumes—the books belonging to the Women's Institute library.

R. G. A. Hockley and Jack Smith are announced as deputy returning officers at the temperance plebiscite vote on Wednesday next. The voting will be at the Mercantile Hall. F. K. Harry will have charge of the poll at the Reclamation Farm. There are almost 500 voters at these two polls alone.

The directors of the agricultural association had a meeting on Thursday night to adjust some matters in connection with this year's fall fair. The preliminary statement of the treasurer shows the exhibition to have been quite successful financially, the intake at the gate being just over $300 which would indicate a slightly larger crowd than in 1919.

All those willing to pay a small sum monthly toward the salary of a nurse from 25c. upward—are requested to either hand it in at the monthly meeting of the Women's Institute, or pay in to the Imperial Bank, account of public health committee. It is hoped a nurse will be here within the next few weeks, but funds are needed.

Almost 100 of the Valley citizens were out for the hay meeting in Mercantile Hall on Saturday night, which was presided over by W. V. Jackson, with Guy Constable as secretary. The feed situation generally was discussed but the general opinion was that it was too early as yet to be turning in an estimate of the quantity required due to the fact that if a streak of fine weather happens along it will still be possible to put up hay on the flats, and within the next month it may be possible to sell off a considerable quantity of cattle. It is requested, however, that by Oct. 25th all requiring hay leave a statement at the Union as to the tonnage they will be in market for. With this information available the matter can be handled intelligently with the authorities having the giving of reduced freight charges.

Temperance Plebiscite Act

Proclamation of Returning Officer

Province of British Columbia In the Kaslo Electoral District

Public notice is hereby given to the Electors of the Electoral District aforesaid, that I have received His Majesty's Writ to me directed, and bearing the date the Twentieth day of September, 1920, commanding me to cause the following question, namely:

Which Do You Prefer?

1. ***The present "Prohibition Act"?***

or

2. ***An Act to provide for Government Control and Sale in Sealed Packages of Spirituous and Malt Liquors?***

to be submitted according to law to the Electors qualified to vote for the election of a member of the Legislative Assembly for the Electoral District aforesaid; and, further, in obidience to the said Writ a poll shall be opened at eight o'clock in the forenoon and shall be closed at seven o'clock in the afternoon on Wednesday, the Twentieth day of October, 1920, for taking and receiving the votes of the said Electors in each polling division of the Electoral District aforesaid at the respective places following:—

POLLING DIVISIONS

Ainsworth
Argenta
Boswell
Camp Lister
Canyon City
Crawford Bay
Creston
Erickson
Ferguson
Gerrard
Grey's Creek
Howser
Johnson's Landing
Kaslo
Kitchener
Kootenay Bay
Lardeau
Mirror Lake
Poplar
Queen's Bay
Reclamation Farm
Riondel
Snider
Trout Lake
Whitewater
Wynndel

Of which all persons are hereby required to take notice and to govern themselves accordingly.

Given under my hand at Kaslo, this Thirtieth day of September, 1920.

[illegible] Returning Officer

Poultry Wanted

We are prepared to handle any quantity of Live Poultry, and will pay the following prices for Poultry received up to and including Oct. 9th;

Fowl — — 30c.
Chicken — 33c.

f.o.b. Fernie.

Fernie Meat Market

FERNIE, B.C.

Reference: Bank of Commerce.

A Moment's Pause

will give you plenty of time to decide that it pays to have the best possible work done in

Auto Repairing

We offer all the best Supplies and Accessories, and do prompt, careful work in repairing.

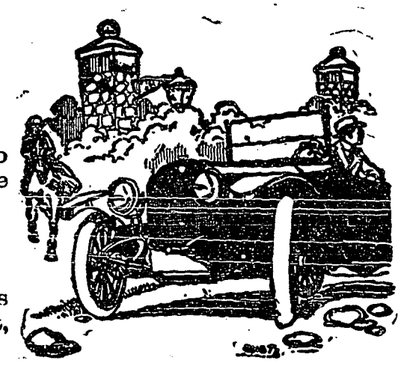

CRESTON SERVICE GARAGE

LIDGATE BROS. - - PHONE 81

Cooler Weather Necessities

Frost touches the past few mornings forcibly remind that the cooler—and then the colder—weather is at hand, and you are sure to be needing something to replace worn or burned out parts of your heating equipment. No matter what your requirements may be we can supply most everything you are likely to need—

Coal Stoves, Oil Heaters, Coal Hods Stove Boards, Stove Pipes, Elbows Tees, Dampers, &c.

Or if a new COOK STOVE is wanted we have a line of these that will please—in price and servicability.

Hardware & Furniture Supply Company

M. J. BOYD *Manager*

The Best of the Shooting is Yet to Come!

A sample of below-freezing weather and a sprinkle of snow on the hills this week proclaims that the best of the hunting season is yet to come. The cooler turn in the atmosphere will bring along the ducks and geese—the snow makes the ideal deer hunting.

To help hunters take full advantage of the shooting season we offer for the week of Saturday, Oct. 16th-23rd ammuniton at the following prices:

CANUCK SHOTGUN SHELLS, sizes 4, 5, 6, with 28 grs. Powder and 1 1-8 oz. Shot. Reg. price per 100 $7.40. Special price, $6.85.

WINCHESTER REPEATER SHOTGUN SHELLS—Sizes 4, 5, 6, 7, reg. price per 100, $8.60. Special $7.85.

RIFLE CARTRIDGES—We have a full range of these in stock which we offer at 10% Discount in 100 lots.

These prices are for spot cash buying only.

MAWSON BROTHERS

Better Service General Merchants Lower Prices