LEGISLATIVE LIBRARY
OCT 12 1920
VICTORIA, B.C.

Provincial Library apl 21

THE CRESTON REVIEW

VOL. XII. CRESTON, B. C., FRIDAY, OCTOBER 8, 1920 No. 31

Fair Exhibits Big Except in Fruit

There was added interest in the fruit section this year due the addition of at least three silver cups, and the wisdom of introducing a trophy for a three box lot was evidenced in the keen competition for this cup, there being an even half-dozen entries, while the going after the five-box lot was not materially lessened. Rather a noteworthy feature in fruit is that P. R. Truscott carried off three prizes with one and the same box of Jonathans: The Review cup, for the best box in the show, the best box of the variety and also the best packed box. It is doubtful if the performance has ever been duplicated in the province.

The S. A. Speers cup for the five box lot goes to P. R. Truscott with Delicious, W. V. Jackson scoring a close second. The Canyon City Lumber Co. Cup for three boxes goes to Mrs. J. W. Hamilton, while J. M. Craigie gets Mawson Bros. Cup for the box of pears. With the Speers cup this has now been won twice by the Truscott ranch and another win will make it their permanent property.

In the single box lots the McIntosh, Wagner, Wealthy, Delicious and Jonathan were most in evidence, J. M. Craigie's Macs getting him two red tickets—the first for variety and first for best colored box. Mrs. J. W. Hamilton scored first in Wagners, W. V. Jackson first in Delicious, and J. M. Craigie was also on top in Wealthys. In the plate displays of apples the Ericksen section carried off the major share of the prizes, Lewis Littlejohn, Walter Hall and E. A. Penson being prominent among the winners, with Huygens & VanAckeran of Canyon City, and Sam Moon of Wynndel also well to the fore.

In the plums the display of crates was confined to Pond Seedlings and Italian prunes. In the former John Ryckman was the winner, while W. S. McAlpine got the R. F. Green special in prunes.

In the fruit section mention is due the display of box apples from the Ashley Cooper & Sons ranch at Wynndel. These arrived too late to be entered for competition but to fair visitors the impression was quite general that his Gravensteins were quite the best in the building and both his Wagners and Jonathans would have made a great run for the first money had they been judged in these classes.

While the display in the fruit sections was possibly 20 per cent. lighter than in 1919, some idea of this year's display can be gleaned from the secretary's books which showed a matter of 262 entries from 43 exhibitors, the more prominent of whom were Huygens & VanAckeran, Sam Moon, John Ryckman, W.V. Jackson, J. M. Craigie, Jas. Compton, Truscott, Bros., C. O. Rodgers, and E. A. Penson.

For what is commonly termed a dry year the display of roots and vegetables was nothing short of marvellous—both in quantity and quality—in practically every class. For a comparison with last year's exhibit it will suffice to say that in 1919 there was only one entry in the best collection, whilst this year there were seven, and four of them of very high order. Other heavy sections were carrots, beets, onions, corn, parsnips and mangolds. Crate tomatoes which formerly got past with two entries had half a dozen this year and the attractive prize offered went to Mr. Bush. The McLeod store special for potatoes went to Jas. Maxwell, who led the way in an entry of seven, and the Butterfield & Son special for cabbage went to Mrs. Jos. Stinson. The cabbage section attracted a lot of attention due to the show of a couple of jumbo heads that must have went over 50 pounds by John Carlson, a newcomer on the W. K. Brown place. Pumpkins were another section that visitors much admired, the sizable specimens from the G. Cartwright and Stinson ranches being well worthy of admiration.

When it came to making awards, however, the judges scratched their heads most when they tackled the best collection of vegetables, which carried with it the Board of Trade Cup. G. Cartwright, E. Simmons and Jas. Cook all had displays that looked 50-50 propositions, although the two latter led in the matter of quantity, Mr. Simmons with 36 different specimens and Mr. Cook with 34. The red ticket, however found its way to the Cook collection, which swowed the most care in staging and also had the additional merit of being grown on a town lot planted for the first time this year. Mr. Simmons was awarded the second prize.

A distinguished conduct medal is awarded E. S. Cuming who made a display of water and musk melons. Both were splendid samples—the three of the latter were particularly large. Mr. Cuming has had great success this year in raising musk melons, and has found quite a good local market for his entire crop. The C. O. Rodgers ranch at Canyon City had a remarkable display of sunflowers which have been grown this year for silo purposes successfully. Some of these would run at least twelve feet and carried a nice load of leaves, a well proportion-stalk and nicely sized heads.

In roots and vegetables the secretary's records account for some 120 entries divided amongst 31 competitors, prominent amongst whom were A. Comfort, S. Moon, Mrs. Jos. Stinson and Geo. Cartwright.

The outdoor show was hardly up to last year in either the livestock or poultry classes. In the former this was due in some measure to the late season keeping ranchers occupied with haying operations. The Stockbreeders Cup for best beef type animal goes to J. H. Webster, while Jas. Compton's registered Holstein landed the Bank of Commerce Cup for best dairy type animal. Fred Smith had it all his own way in sheep, and there were no pigs shown. In horses the biggest field was in the pony class where the prizes went to Victor Carr and Geo. Johnson. Geo. Hood's general purpose team was a little too good for the others and he was awarded the Geo. Johnson cup in that section.

In poultry a trio of Nelson fanciers helped to swell the exhibit, which otherwise would have been very light. The livliest competition was in the Any Other Variety where Maud Botteril was first with Buff Orpington pullet; Fred Smith first with Spanish Hamburg cock; H. Currie, Nelson, first on a Rhode Island White cockerel; and A. Wallach, Nelson first with Black Minorca hen. Mrs. C. O. Rodgers got the W. V. Jackson cup for best male male bird in the show with Barred Rocks, and Mr. Maber of Nelson took the C. G. Beunett special for pens with White Leghorns.

The Juvenile section is another class that hardly held its own with former years, with competition keenest in the cooking and drawing. Rose Cherrington had a field day of it in this class securing half a dozen first prizes on as many entries, including the Methodist Ladies' Aid special for centrepiece. The biggest entry list was in Mrs. Ebbutt's special for drawing of a cup and saucer in which Phyllis Hamilton was the winner, with Wilfrid Mason second. Next to the drawing interest was shown in the light iced cake in which first went to Lizzie Lewis, with Dolly Smith, a seven-year old exhibitor second.

Plants and Flowers showed a decided improvement over last year, in spite of the none too favorable weather that prevailed the day preceding the fair. The work of the judges in this class is open to criticism. In roses first prize was withheld from Mrs. C. O. Rodgers due to the fact that she showed four instead of three, a second prize only being given in the rose section. For this late in the season, particularly, the Rodgers blooms could hardly be excelled anywhere, and naturally disappointment was felt at the non-award of the red ticket on roses which the judge freely acknowledged were the first prize display. Competent authorities claim that had there been less than the required number shown the prize should not be awarded, but where only one extra was in evidence the award should have been made. Other outstanding features of the class were the show of ferns, begonias, sweet peas and the ornamental house plant. Mrs. Bennett was easily first in the former, and Mrs. Rodgers' begonias certainly deserved the honors—and the many expressions of admiration heard of them—while Mrs. Sinclair Smith's sweet peas well sustained the reputation of the Smith flower garden. In the best collection Mrs. Edmondson had excellence in a variety of house plants that would be hard to beat: In ornamental house plant Mrs. Rodgers and Mrs. McCreath were close competitors, with the award in favor of the former.

The intense interest taken in the needlework section is best gleaned from a total of 103 entries from 36 competitors. The premier honors in this class went to Mrs. Geo. Cartwright who scored firsts in collection of crochet and collection of needlework. Both these sections attracted close scrutiny by the host of lady visitors at the fair and assuredly the display warranted it. In crochet collection Mrs. Cartwright was first in a field of seven and in needlework collection she led in a class of four. In corset cover yoke Mrs. W. S. Watson was winner in a class of eight, and Mrs. A. L. Cameron and Mrs. Jas. Cook each beat six others in the work apron and handknit socks sections, Miss Lillian Cherrington was the lucky one of five in the ladies' sweater, and Mrs. Jas. Cherrington's house dress was the best of the four shown.

In the cooking class the ladies' were equally prominent in their effort to make the fair a success, with the result that there was a display of plain and fancy baking that has never been equalled in Creston. Equally satisfactory is the fact that the prizes are well distributed over the big field of competitors. The flour specials were responsible for a very large entry in the bread sections in which the winners were: Five Roses special, Mrs. J. F. Hayden; Robin Hood special, Mrs. Stocks; Our Best special, Mrs. Garland. Mrs. F. H. Jackson was the winner in a large entry for lemon pie, and Mrs. A. L. Cameron was the winner in an almost equally large class for apple pie. Mrs. S. Moon had the best layer cake iced, while out of eight contestants Mrs. Geo. Johnson again took first prize on fruit cake.

Sharing equally with the cooking the distinction of getting most attention was the Canned Goods class in which there was the largest-ever entry amongst eighteen home canners, Mrs. Payne well sustained her reputation in this connection, taking first prizes for collection of canned fruit, collection 12 jars canned goods, and six jars of anything made from tomatoes. The Birks silver medal for jam was won by Mrs. W. P. Stark. There was a decided improvement in the show of dairy products in which Mrs. T. E. Goodwin got both firsts in one pound print and three pound roll of butter.

The school district competitions, which was tried out for the first time, was a decided success generally speaking. What disappointment there was is due to the slim show of vegetables or fruit which were called for in each of the five school districts. Creston had a wonderful display of maps—54 of them—but only three collections of vegetables, and with the other districts the ratio was much the same.

In the fancy work section Mrs. M. B. Long had an interesting sample of needlework done by her grandmother almost eighty years ago that was much admired, and A. E. Watson had a display of honey in the frame in the dairy products class that attracted no end of attention, while on the table almost at the entrance was a display of fruit and vegetables made up in wax by F. Tose that was so close an imitation of the real articles as to deceive most everyone who did not scrutinize the exhibit closely.

1920 Fair Very Best on Record

The biggest and best all round exhibition ever staged in Creston is not putting it a bit too strong in connection with the third annual fall fair of Creston Valley Agricultural Association on Friday and Saturday last.

Although Friday's weather was not exactly the brand desired it had very little effect in keeping home exhibitors whose entries had to be in the building that day, and just how enthusiastically Valley folks took the fair may be gleaned from Secretary's Walmsley's records which show just a few over 1000 entries which came from almost 140 individual exhibitors.

With the exception of fruit and the horse and cattle classes the show was at least 25 per cent. better than in 1919 both in quality and quantity. The most noteworthy showings were in roots and vegetables, cooking, needlework, canned goods and plants and flowers. All these were magnificent. The falling off in fruit was quite to be expected, in view of the late and rather unfavorable season the growers have had to contend with, and until proper housing facilities can be provided the show in livestock and poultry can hardly be expected to be as large as it ordinarily would be.

Judging was completed by 1 p.m. in all but the fruit sections, and about 1.30 the opening ceremonies took place. President C. O. Rodgers referred with satisfaction to the great stride forward the fair continues to make and heartily thanked the many exhibitors and all the workers who had made such a splendid showing possible.

Hon. John Keen, M.P.P., was delegated the task of officially opening the exhibition, and in a characteristic address remarked that two years ago he predicted the fair would be held in the fine main building which has since materialized, and ventured the further prediction that three years hence still more commodious premises would be required. The growth of the exhibition but reflected the development of the Creston section which Mr. Keen assured had been more marked than at most centres in the province. The authorities both at Victoria and Ottawa were now aware of Creston Valley's importance and that the provincial authorities were alive to the necessity of this advancement was evidenced in their better roads programme at all points in the Valley and assured that the same progressive development work would be continued in 1921. Mr. Keen also took occasion to refer to the always-timely topic of Kootenay Flats drainage, reading correspondence showing that the matter was again occupying the attention of both the Canadian and U.S. authorities and that much preliminary work that had to be attended to before joint action could be taken to determin the feasibility of the project was now being disposed of. After briefly thanking for the association's thoughtfulness in asking him to officiate on such an auspicious occasion Mr. Keen then formally declaired the fair open, coupled with the wish that many more equally successful ones would follow.

F. A. Starkey of Nelson, commissioner of the Associated Boards of Trade of Eastern B.C., was also called upon to speak, and very briefly referred to his long acquaintance with the Kootenays and the steady and substantial progress Creston had made in the past few years. Touching on reclamation he told of the matter having been discusred with Sir Henry Drayton and Hon. Dr. Tolmie, two federal cabinet ministers, who had been in Nelson last week, both of whom had assured that it was a project that was deserving of the best attention of the authorities.

Outdoor attractions were provided in the shape of races, chiefly for the children, those in charge providing six events for each of the school districts, most of which attracted a good field of entries. Creston and Porthill also hooked up in the final baseball match of the season, which Creston won by score of 13-5, the winners displaying the best form they have shown all through the season.

Outside judges were engaged to make the awards in every department and but very little complaint is heard of their work. S. McGorman of Calgary, Alta., made the awards in livestock; T. Edwards of Victoria had charge of the poultry; W. H. Robertson of Victoria, E. C. Hunt of Nelson handled the fruit and vegetables; Mrs. Mohr of Willow Point the cooking; Mrs. Hugh Ross of Nelson the needlework, and Mrs. Garland Foster of Nelson the school district's display.

The main building was appropriately decorated for the occasion, thanks to the efforts of the local troop of boy scouts, and a splendid lighting system was provided by R. S. Bevan who had the building permanently wired and very kindly handled the lightning of the hall by his storagt electric light system which he transferred from his garage.

Secretary Walmsley is busy at present making up the statement of the fair to be presented at a directors' meeting tonight and we are unable to get the attendance figures but taking the gate receipts for it it is evident the crowd in attendance was fully equal to last year.

Owing a shortage of space the publication of the official list of prizewinners is held over until next week.

Lister

Mr. and Mrs. Rowbury and family are away at present on a trip to Victoria, in which the superintendent combines business with pleasure. In his absence Jas. Turnley is busy renovating the house and adding a fire place. The house will also be shifted to a new site.

There will be the usual fortnightly dance at the schoolhouse on Saturday, the proceeds to go to the piano fund, and arrangements are being made to entertain a goodly number of visitors from other points.

Parents and children are reminded of Sunday School, which will be held at the schoolhouse on Sunday morning at 10.30.

Mrs. F. Power was another of the Listerities who visited the fair at Nelson last week, getting home on Saturday.

Stump pulling operations via caterpillar engine process are at a standstill at present, owing to a smash up on some of the gear apparatus of the engine, that necessitate sending out for new parts.

Jos. W. Bell left on Monday for Kaslo, where he will be located for a few days looking after the appointment of deputies for the taking of the temperance plebiscite vote at the Kaslo end of the constituency.

Lister school children to the number of 21, accompanied by the teachers, were taken to Creston fair on Saturday in the Lister-Creston transfer driven by E. Thompson, who says it was the largest load he has ever taken into Creston. Besides the 21 children there were also five adults. The trip was a most enjoyable one in spite of poor roads, and the car climbed the steep places without difficulty.

Lister school children from Junior 2nd to Senior 4th competed at Creston fair for the prizes awarded in writing. Pridcipal Lewis had been training them for this competition for several weeks and 17 entries were made. The prizes were won by Murielle Millington 1st and Dorothy Weston 2nd.

The school scholars are busy preparing a splendid programme of recitations, songs, dialogues and musical drills, for Thanksgiving Day, Oct. 18.

A number here are busy putting in concrete well for their domestic water supply, following the lead of Col. Lister who is the first to try them out. Messrs. John Head and A. Bradly are now working on theirs.

For Thursday evening, Oct. 14th Mesdames John Noble and Jas. Turnley will head a committee of ladies who are putting on a dance in the schoolhouse, the proceeds of which will be used to buy new rolls for the player piano. A good turnout has been promised from both Crerton and Canyon.

Lister T. & T. Co. had a very busy day of it on Saturday last transporting both the juvenile and adult population to and from Creston fair, at which Lister was largely represented.

CUTICURA HEALS RASH ON CHILD

On Body and Face. Red and Itchy. Cried For Hours. Lasted a Year.

"A rash started all over my little girl's body, and she had some on her face. It started in a pimple that was full of water, and it got red and itchy. She cried for hours. This trouble lasted a year.

"Then I started with a free sample of Cuticura Soap and Ointment. I bought more, and I used four cakes of soap and three boxes of Ointment which healed her." (Signed) Mrs. Dora Langly, 1032 Gertrude St., Verdun, Que., August 11, 1918.

The Cuticura Toilet Trio

Consisting of Soap, Ointment and Talcum is an indispensable adjunct of the daily toilet in maintaining skin purity and skin health.

Soap 25c, Ointment 25 and 50c. Sold throughout the Dominion. Canadian Depot: Lymans, Limited, St. Paul St., Montreal.

Cuticura Soap shaves without mug.

Willow, The Wisp

— BY —

ARCHIE P. McKISHNIE

Printed by Special Arrangements with Thos. Allen, Toronto, Ont.

(Continued)

Timberley laid his fly-book on the rock, rubbed his right hand free of moisture on his sleeve, then glanced at his companion. His lips parted in a sinister smile, but apparently he thought better of speaking what he had intended to say. He tiptoed softly to the edge of the stream and by a dexterous twist of the wrist sent the artificial fly far up against the white-maned stream.

Scarcely had it touched the water, close to the edge of a miniature eddy, than a big trout leaped for it. There was a dipping of the supple rod, a whizzing drone of the reel, and high in air, the water-bubbles flashing from its rainbow sides like a shower of pearls, the gamest of all game fish leaped, to fall back again and dart upstream like an arrow shot from a bow.

Haight, leaning dejectedly against the tree, sat up with interest.

Once again the big fish leaped high above the rapid. Haight sprang to his long legs so swiftly that his hat fell off, leaving his bald head exposed to sun and flies. "By George," he cried excitedly, "he's a beauty, Tom, a beauty! Keep the tip of your rod down, you idiot."

Timberley shot him a look from the corners of his eyes. "You mind your own business, you antiquated fossil," he grunted. "Who's playing this trout of all trouts, anyway?"

"He's playing you, that's what he's doing," groaned the now fully awakened Haight. "Good Lord, man!" he shouted, "he's making for that sunken tree across the stream."

"He's making for that frying-pan of yours, that's where he's in king," [illegible] "Good you poor [illegible] I would thank you to [illegible] of worry under soft [illegible] I don't want this fish shock[illegible] to play him—[illegible] giving the reel [illegible] fish [illegible] this time [illegible]

[illegible] deep in his [illegible] to [illegible] and [illegible] the [illegible] tied [illegible] right [illegible] all, he was [illegible] Tom [illegible] the mosquito had [illegible] rod [illegible] fast [illegible] kicking his [illegible] beyond [illegible]

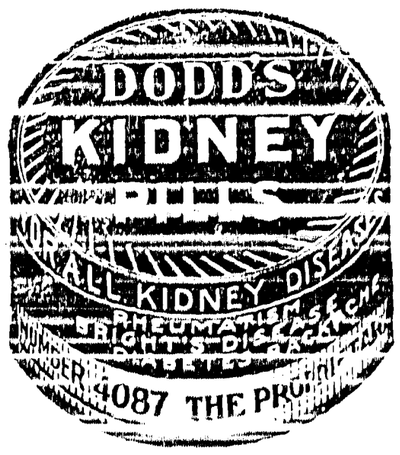

its endurance. A rapidly drying splash of gore, a smear of terra-cotta against the deeper red of sunburn, was all that was left to tell where one mosquito, at least, had fed unmolested, and died happy.

Haight resumed his seat again and watched Timberley unjoint his rod. "Aren't you going to try for another?" he asked.

"Nope," answered Timberley; "one's enough for a feed all round. That fellow weighs a good three pounds and a half, and I'm getting hungry as a marooned bear on a barren island. Besides, I want to talk to you, Bob, and we might as well get busy. What are you going to do about this fellow Dorkin?"

"I'm going to do whatever you advise, Tom. You're my lawyer, aren't you? I'm paying you for advice, ain't I?"

Timberley tied up his rod-case, slipped his fly-book in his hip pocket, and frowned. He came over and stood before Haight, watched him as he extracted a pinch of brown stringy tobacco from a cotton pouch and placed it in one corner of his cavernous mouth, then said:—

"Francis Stanley and this man Dorkin are one and the same; no doubt of that. You, as his cousin, have enjoyed what is rightfully his for five years; no doubt of that either. He disappeared as effectively as though the earth had swallowed him up. The money and property left him by a deceased aunt reverted to you; the only thing it could do under the circumstances. I was glad to see it that way, I'll confess. I could always handle you, Bob, and I rather longed to handle your money. I've done so and you haven't lost anything, isn't that right?"

Haight nodded.

"Well, as you know, you've got some—a good deal—of that money tied up in investment. It's going to put you in a pretty box if this Dorkin finds out. Get me?"

Again Haight nodded. "Can he really do anything to me?" he inquired. "You claim that you advertised high and low for information concerning him?"

Timberley smiled. "My dear fellow, is it necessary for me to inform you that your lawyer, particularly if he is working for your best interests, is liable to tell you anything? No, Haight, I didn't advertise for the rightful heir. I'll be candid with you. I didn't think it at all necessary. He was a dying man when—when he left the city. His own doctor told me that it was but a question of weeks, even days, before he caved in. He was soaked with morphine, a veritable wreck of a human being. By God, Haight, it would surely have killed a weaker man than he."

Timberley removed his hat and mopped his brow with his handkerchief.

"He didn't go under," he continued; "he came up here, and this place, this big woods with its glories, took hold of that remnant of a being and remade him, built him up into the finest specimen of manhood I have ever beheld. Haight, it's uncanny, but just the same it's wonderful and sublime. I'm no ranter, or raver, or nature-enthusiast, but I know when to take off my hat and bow down to some mightier force than myself. I'd hate to think I was not broad enough for that, Haight.

"And see here, there's no getting away from the fact that the big shagland holds a spell. Up here, a fellow gets thinking, gets reviewing little things, big things we would call them down in the city, and it all makes him ashamed, yes, ashamed. You can't think certain thoughts up here, Haight, any more than you can use a profanity in a cathedral where the stained lights fleck in and the pictured Madonna stands close to the wax crucifix, and the music drifts into you from the big organ. You can't do it and stick around. I've got to work fast to do what I must do, or I'll lose my nerve."

Haight munched his fine cut, his small blue eyes winking out at the sun-strewn mossland.

"You're a damned fool," he growled. "Now you just listen to me. You're a lawyer and, if one can believe what the papers say, a clever one. You've won some big cases. You're said to be hard, far-seeing, relentless, but you are slated for K.C. You come up here and get chuck full of a lot of rot, that's what you do. What you do is get back to where you feel more at home and do it quick. Get back there and get in harness. Incidentally a dose of calomel wouldn't hurt you any. Your liver is out of order, I reckon."

He shifted his eyes so as to meet Timberley's squarely. "What's the matter with you, Tom?"

"There's nothing the matter with me, Haight, physically speaking. I'm perfectly and mentally sound. Never felt better, and that's a fact."

[illegible] he got up and put a hand on his friend's shoulder.

"But you can't forget Edna Marsh," [illegible] "you're in love with her more than ever, aren't you?"

[illegible] "Oh, damnation!" he cried, "why do you bring her into the thing?"

"I have a reason," said Haight quietly. "A good reason. You're my friend [illegible] and friend [illegible]

played square, and in spite of a lot of meannesses you possess, I like you better than anybody I know. I'm a queer devil and a crank along some lines. You possess a nature I wouldn't wish on a grizzly bear, but I like you a lot just the same. Trouble is, you will let your Indian disposition carry you away. You put this cousin of mine to the wall, and it wouldn't surprise me if you spoilt this world for him just as you did the other, because he did you an injury as you thought. As you like about that, but what I want to know is, what are you going to do to Edna Marsh for making you the laughing-stock of your friends, down yonder?"

A shiver ran through Timberley's tense form and his hands clenched and unclenched in a paroxysm of feeling.

"Haight," he said in ominous tones, "you'd better drop this subject. I won't stand for you speaking of her in this fashion. I won't stand for you speaking of her at all. Understand?"

(To be continued)

Are Your Nostrils Full Of Catarrhal Discharge?

If so, It's Time You Got Wise to Catarrhozone, the One Certain Cure.

By no other means can you get relief so quickly as from Catarrhozone. It's the most direct remedy—direct because you breathe it to the very spot that is irritated and full of catarrhal germs. Nothing roundabout in the Catarrhozone method. It acts instantly, clears the throat of phlegm, stops the hacking cough, relieves tight chest, removes bronchial irritation.

So healing and soothing is Catarrhozen, so full is it of curative essences that winter ills flee before it. Carry a Catarrhozone Inhaler in your purse, in your pocket, use it to ward off your little colds before they grow big. Dollar outfit lasts two months, small size 50c, trial size 25c; all dealers or the Catarrhozone Co., Kingston, Canada.

Faint and Dizzy Spells.

Weakness and Shortness of Breath.

You can generally tell when the heart is affected by the faint and dizzy spells, the shortness of breath, palpitation, throbbing, irregular beating, smothering sensations, weak, sinking, all-gone feeling, choking sensation, etc.

Many men and women become rundown and worn out when otherwise they could be strong and healthy if they would only pay some attention to the first sign of heart weakness.

No remedy will do so much to make the heart regain strength and vigor, regulate its beat and restore it to a healthy and normal condition as Milburn's Heart and Nerve Pills.

Mrs. C. A. S. Drake, Paris, Ont., writes:—"I have used on towards the second box of Milburn's Heart and Nerve Pills and find they have done me good. I had those fainting, dizzy spells, once in a while, and also weakness and shortness of breath, and would become so choked up at times I could hardly sleep without sitting up in bed. When walking too fast I would have to stop and try to catch my breath. I feel a lot better since I have used your pills and know that they have helped me wonderfully as I have improved very much."

Price 50c. a box at all dealers or mailed direct on receipt of price by The T. Milburn Co., Limited, Toronto, Ont.

Serious House Shortage

Every Man Should Endeavor to Own His Own Home.

Those newcomers entering our town and making this their home have our sincere sympathies if in looking for a home they seek in vain. By a home we mean a real home, one fit to live in and that gives a sense and feeling of satisfaction.

The shortage of homes while a serious matter, yet is one of encouragement to the newcomer. It shows progressiveness, it points out that by building he will have a far readier sale for his own home if he desires to move. It indicates a demand, and a demand in a case of this kind is better than an over-plus.

In making this place your new home also make it your purpose to own your home by building. Build now, when the opportunity is the greatest. Any lumber dealer is fully equipped to render every co-operation in showing plans, figuring costs, etc.

Battleford and Lloydminster Crops.

In the Battleford and Lloydminster districts, threshing has commenced and a considerable amount of grain has reached the elevator, one elevator receiving 15,000 bushels last week. While in some limited areas in this district some of the wheat was sprouting, general conditions are very favorable.

"Pape's Diapepsin" for Indigestion

"Pape's Diapepsin" is the quickest, surest relief for Indigestion, Gases, Flatulence, Heartburn, Sourness, Fermentation or Stomach Distress caused by acidity. A few tablets give almost immediate stomach relief and shortly the stomach is corrected so you can eat favorite foods without fear. Large case costs only 60 cents at drug store. Absolutely harmless and pleasant. Millions helped annually. Largest selling stomach corrector in world.

Good Wheat Yield In Saskatchewan

No Failures Reported on Well Cultivated Land.

Notwithstanding the rains since crops were cut and the hold-up of threshing for ten days, grain threshed in the Moose Jaw and Swift Current districts, and all Southwestern Saskatchewan is grading No. 1 Northern, says the Saskatchewan Farmer. The straw is colored but the grain is in perfect condition, weighing over 60 pounds to the bushel. The yield of wheat is reported in most cases as better than expected. Where the yield is light, farmers invariably give the reason as "poor cultivation." There are no failures on summer fallows well cultivated and free from weeds. The yield on such fields is above the average.

Lumber to U.S.

Lumber shipments from St. John, New Brunswick, to the United States for quarter ending June 30, were valued at $1,467,377.14. For the same period last year they were valued at $464,545.20.

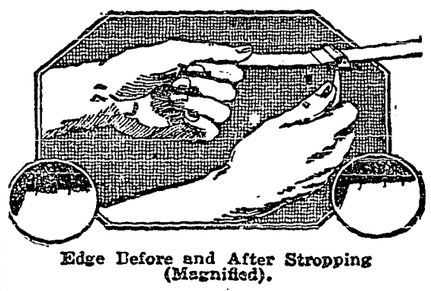

Edge Before and After Stropping (Magnified).

It's the stropping that counts!

Any razor is soon ruined by unskilled stropping. There is one and one only razor that sharpens itself — the AutoStrop Razor. You can't strop it wrongly—just slip the strop through the frame and a few strokes to and fro will renew the blade edge.

Any dealer will demonstrate the AutoStrop Razor to you, guarantee satisfaction, or refund of purchase price.

Only $5.00

complete with strop and twelve blades in an attractive assortment of cases to suit any purpose.

AutoStrop Safety Razor Co., Limited
AutoStrop Building, Toronto, Canada

201

CASCARETS

"They Work while you Sleep"

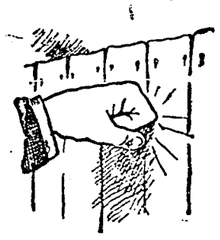

Knock on wood! You're feeling fine, eh? That's great! Keep the entire family feeling that way always with occasional Cascarets for the liver and bowels. When bilious, constipated, headachy, unstrung, or for a cold, upset stomach, or bad breath, nothing acts like Cascarets. No griping, no inconvenience. 10, 25, 50 cents.

The orifice of the whale's ear is scarcely perceptible, yet it is said that the whale's hearing is so acute that a ship crossing its track half a mile distant will cause it to dive instantly.

PILES

Do not suffer another day with Itching, Bleeding, or Protruding Piles. No surgical operation required. Dr. Chase's Ointment will relieve you at once and afford lasting benefit. 60c. a box; all dealers, or Edmanson, Bates & Co., Limited, Toronto. Sample Box free if you mention this paper and enclose 2c. stamp to pay postage.

MACDONALD'S Cut Brier

More Tobacco for the Money

"The Tobacco with a heart"

Canada's best buy—the ECONOMY Package

½lb-85¢

IT'S SIMPLY MARVELLOUS

the way Zam-Buk relieves the burning and irritation of eczema," writes Miss A. Gallant, of St. Nicholas, P.E.I. "For a year I suffered with this disease, and tried all kinds of remedies, but nothing helped me until I used Zam-Buk. The continued use of this herbal balm has completely cured me.

"Although it is now two years since this cure was effected, there has been no return of the disease."

Zam-Buk is equally good for ringworm, scalp sores, pimples, boils, teething rash, "barber's rash," ulcers, old sores, abscesses, bad legs, blood-poisoning, piles, cuts, burns, scalds and bruises. All dealers or Zam-Buk Co., Toronto. 50c box, 3 for $1.25.

Zam-Buk

Lethbridge Crops Are Heavy

Will Yield a Financial Return of $55,000,000.

The Lethbridge Herald, in its 22nd weekly crop report, estimates the grain crops in the territory included in the Lethbridge division of the C.P.R. will yield a financial return of $55,000,000, made up as follows:

Twenty million bushels wheat at $2.25 net average, $45,000,000.

Ten million bushels other grains at $1.00 net average, $10,000,000.

Thirty million bushels all grain valued at $55,000,000.

It is estimated that threshing is about twenty-five per cent. completed.

Bear Island, Aug. 26, 1903.
Minard's Liniment Co., Limited.

Dear Sirs,—Your traveller is here today and we are getting a large quantity of your MINARD'S LINIMENT. We find it the best Liniment on the market making no exception. We have been in business 13 years and have handled all kinds, but have dropped them all but yours; that sells itself; the others have to be pushed to get rid of.

W. A. HAGERMAN.

An American firm which claims to be the largest producer of radium in the world has guaranteed to produce 3 1-2 ounces of radium every year for the next 20 years. If it can do so, the firm will, at the end of that time, have netted the sum of $180,000,000.

Keeps Baby's Skin Healthy

IF every mother could only realize the danger which lurks in the neglect of chafing and skin irritations she would not take chances on being without Dr. Chase's Ointment to apply after baby's bath.

It arrests the development of eczema and makes the skin soft, smooth and velvety.

60 cents a box, all dealers, or Edmanson, Bates & Co., Ltd., Toronto.

Dr. Chase's Ointment

Saskatchewan Wheat Grading High

Big Percentage of the Grain is Grading No. 1 Northern.

Threshing operations during the past week in the Moose Jaw district have proceeded rapidly, despite the shortage of threshing hands, according to Mr. Hugh McKellar, secretary of the Moose Jaw Agricultural Society.

Mr. McKellar states that the Robin Hood Mills have been receiving from 8,000 to 10,000 bushels of wheat per day at the elevators from the farmers surrounding the city. The big percentage of the grain received by the Robin Hood Mills is grading No. 1 Northern, with some No. 2 and No. 3. Another pleasing feature is the scarcity of weeds among the grain.

The October price for wheat at the present time is $2.65 1-4 and mills are paying $2.48 at the elevators.

POOR HEALTH LIFE'S HANDICAP

Rich, Red Blood and Strong Nerves Needed to Win Out.

It has been well said that life is a race. The full blooded man with sound nerves, the bright-eyed, rosy cheeked woman invariably win. The nervous, dyspeptic man, and the ailing anaemic woman are left behind. Success in life is largely a question of good health and sound nerves. It is never the shaky, undecided men who are chosen for promotion; the sickly looking, pale woman is not sought after like her happy rosy sisters.

What makes all the difference is the condition of the blood. If your blood is thin and poor, your nerves are bound to suffer, because they have to depend upon good red blood for nourishment. Headaches, undecided will, a shrunken figure and pale, unattractive face tell only too plainly that the blood is at fault.

Both men and women in great numbers have found deliverance from their inferiority in life's blood through the use of Dr. Williams' Pink Pills. They are a remedy that has been a household word for a generation, because they tone up the whole system, make the blood rich and red and strengthen the nerves. Mrs. S. B. Miller, Elmira, Ont., says: "I look upon Dr. Williams' Pink Pills as a family medicine, and have reason to praise them for what they have done in our home. Some years ago, while we were living in Alberta, my husband was so completely run down that he was unable to do any work, and even to carry a pail of water would exhaust him. A doctor was called in who said his heart was affected, and that medicine would be of little use to him. This greatly worried me and I finally urged him to try Dr. Williams' Pink Pills. He began their use and in a short time the swelling in his hands and feet disappeared. We decided to return to Ontaria, but the doctor said he could not stand the trip. But the doctor was mistaken, for through the use of the pills, he gained such strength as to be able to look after the harvest, and in a month later we returned to Ontario. My husband still takes a box or two of the pills twice a year, and they keep him in good shape. I have also found the pills good for my growing daughters, and we are never without them in our home."

One of the best things about Dr. Williams' Pink Pills is that they do not contain the slightest trace of opiates or harmful drugs. While they are overcoming disease they are building up general conditions of good health. You can get these pills through any dealer in medicine, or by mail at 50 cents a box, or six boxes for $2.50 from The Dr. Williams' Medicine Co., Brockville, Ont.

Age of the Earth.

How old the earth is can only be guessed. In 1860 John Phillips estimated the age of the earth at between 38,000,000 and 96,000,000 years. Considerable difference in one man's figures. George H. Darwin has discussed the age of the earth from a purely astronomical point of view. From his theory of the earth-moon system he derived an estimate of more than 56,000,000 years.

Minard's Liniment Relieves Neuralgia

There are about 15,000,000 women in the United States who are about to assume the active duties of citizenship this fall.

Even the man who is good for nothing may be good for something—say as a horrible example.

Minard's Liniment For Dandruff.

NO EXPERIENCE NECESSARY

The idea that bread making is a long and difficult operation is a mistake, as bread may now be included in the list of quickly prepared foods, for with

ROYAL YEAST CAKES

light, sweet bread can be baked and ready for use within four hours from the time the sponge is set. Full detailed instructions are contained in Royal Yeast Bake Book which will be sent free upon request.

E. W. Gillett Company Limited. Toronto. Canada.

Salmon Pack Valuable.

The Sockeye Salmon pack in British Columbia this season is valued at $7,000,000. The cheaper grades of salmon are valued at approximately the same price.

The Oil of Power.—It is not claimed for Dr. Thomas' Eclectric Oil that it will cure every ill, but its uses are so various that it may be looked upon as a general pain killer. It has achieved that greatness for itself and all attempts to surpass it have failed. Its excellence is known to all who have tested its virtues and learnt by experience.

The terrible inroads made by the war upon the men in France leaves that country at the present time with only one man to every fifteen women.

A Cure for Rheumatism.—A painful and persistent form of rheumatism is caused by impurities in the blood, the result of defective action of the liver and kidneys. The blood becomes tainted by the introduction of uric acid, which causes much pain in the tissues and in the joints. Parmelee's Vegetable Pills are known to have affected many remarkable cures, and their use is strongly recommended. A trial of them will convince anyone of their value.

The size of gloves indicates the number of inches round the knuckles when the hand is closed.

"COLD IN THE HEAD"

is an acute attack of Nasal Catarrh. Persons who are subject to frequent "colds in the head" will find that the use of HALL'S CATARRH MEDICINE will build up the System, cleanse the Blood and render them less liable to colds. Repeated attacks of Acute Catarrh may lead to Chronic Catarrh.

HALL'S CATARRH MEDICINE is taken internally and acts through the Blood on the Mucous Surfaces of the System.

All Druggists 75c. Testimonials free.

$100.00 for any case of catarrh that HALL'S CATARRH MEDICINE will not cure.

F. J. Cheney & Co., Toledo, Ohio.

Women workers in one of the large automobile tire plants in Akron, Ohio, will hereafter receive a minimum wage of $4 per day.

Warts on the hands is a disfigurement that troubles many ladies. Holloway's Corn Cure will remove the blemishes without pain.

About 1,400 Japanese "picture brides" have entered the port of Honolulu every year for the past ten years.

Japan has a silk mill which is operated by women and the total capital of $1,500,000 was subscribed by women.

Minard's Liniment For Sale Everywhere.

Mineral Output in B.C.

An official estimate of the mineral output for British Columbia for 1919 places the value at $33,296,313.

Farmers Buying Tractors.

Approximately $6,000,000 has been invested by farmers in Saskatchewan in farm tractors this year, representing the purchase of about 2,000 machines.

The nearer the equator the more salty seawater becomes.

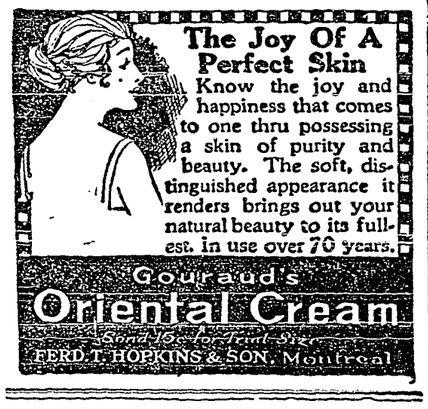

BUY "DIAMOND DYES" DON'T RISK MATERIAL

Each package of "Diamond Dyes" contains directions so simple that any woman can dye any material without streaking, fading or running. Druggist has color card—Take no other dye!

WITHOUT PURE BLOOD HEALTH IS IMPOSSIBLE

VETARZO BLOOD MEDICINE. BRAIN AND NERVE FOOD

Trial Bottle either Remedy 3s., leading Chemists or Vetarzo Remedies Co., Gospel Oak, N.W.5, London, Eng.

HALF A CENTURY REPUTATION.

Dr. LE CLERC'S PILLS FOR THE LIVER & KIDNEYS

Invaluable for diseases of these important organs. Gravel, Pains in the Back, Gout, Rheumatism. Price 3s., leading Chemists or Dr LE CLERC MED. CO., HAVERSTOCK RD., N.W.5. LONDON. ENGLAND.

BORSALINO

MEN'S HATS

THIS TRADE MARK ON ALL LEATHERS

Borsalino Grand Prix Paris 1900

"WILL OUTWEAR TWO HATS OF ANY OTHER MAKE"

Made in Italy

ALL STYLES - ALL COLORS

SEE YOUR LOCAL DEALER

The Soul of a Piano is The Action. Insist upon OTTO HIGEL PIANO ACTIONS

SINCE 1870 SHILOH 30 DROPS STOPS COUGHS

Where Builders Are Busy.

Building permits issued in Yorkton this year so far exceed $400,000. It is claimed that there is more building going on in Yorkton proportionately than in any other centre in Saskatchewan.

MONEY ORDERS

When ordering goods by mail, send a Dominion Express Money Order.

Liberty Grain Blower

Fan mill and elevator combined, at half the cost of an elevator. Loads into box car, wagon or bin. One man and gasoline engine does the work of 3 men without shoveling or lifting. Elevates, Airs, Cleans scours and polishes wheat or oats, making it test higher and bringing a better price. Light, durable, easily moved. Particulars free

LINK MFG. CO., Portage la Prairie, Man. (Dept. 14)

This Winter When You

COME to VANCOUVER

On account of the warm winter climate of the Pacific Coast, and the wonderful attractions of Vancouver, Canada's greatest seaport, thousands of Prairie folk are now planning for their winter's rest and recreation in that famous city.

When you come to Vancouver, call at our offices first. Make them your headquarters. Without obligation our entire organization is at your service, or write in advance for any information you wish. If you bring your family, you will want to rent, or perhaps to buy, a house, or if rooms for the season are desired, we will hunt them up for you. Or if you want to take up a small fruit farm within easy distance of the City, we have many excellent listings.

G. J. HAMMOND & CO.
(Established 1907).
512 Hastings St. West, Vancouver, B.C.

Cook's Cotton Root Compound

A safe, reliable regulating medicine. Sold in three degrees of strength—No. 1, $1; No. 2, $3; No. 3, $5 per box. Sold by all druggists, or sent prepaid on receipt of price. Free pamphlet. Address: THE COOK MEDICINE CO. TORONTO, ONT. (Formerly Windsor)

Big Neck ENLARGED GLANDS Removed Without Knife

—pain or any ill-effect. You can prove it at our risk. GOITRENE removes permanently, even worst long-standing cases, leaving not the slightest swelling.

This goitre was cured: send for her sworn statement.

Costs Nothing if It Fails

Stop suffering! Stop being embarrassed by that unsightly tumor. Stop it before it endangers heart, throat, lungs! Stop taking dangerous drugs! Goitrene is safe, sure, scientific and guaranteed. Write today for Free book and most convincing testimonials you've ever read. Hundreds of patients. Address

GOITRENE CO. 574-A 63rd St., Chicago, Ill.

America's Pioneer Dog Remedies

BOOK ON DOG DISEASES and How to Feed Mailed Free to any Address by the Author H. CLAY GLOVER CO., INC., 118 West 31st street, New York, U.S.A

Just Imagine

The delicious preserves you would make if you could walk out into an orchard of One Thousand Acres of ripe, luscious fruit, in the pink of condition, picking only the choicest, using nothing with it but pure cane sugar, and if, in addition, you had the most scientific machinery to turn it out—Don't you think your Jam would be just about perfect? This is just how

E. D. SMITH & SONS, Limited

MAKE THEIR JAMS AND JELLIES

They were the first to make Pure Jams in Canada, and are still leading in popularity. Try a tin of their new seasons strawberry. It is delicious. Ask your grocer for E. D. Smith's Jams with the Maple Leaf label.

E. D. Smith & Sons, Limited Fruit Growers and Preservers, WINONA, ONTARIO

Western Distributors

Watson & Truesdale, Winnipeg, Regina and Saskatoon, Sask. Donald K. Dale Co., Calgary and Edmonton, Alta.

THE CRESTON REVIEW

Issued every Friday at Creston, B.C.
Subscription : $2.50 a year in advance.
$3.00 to U.S. points.
C. F. HAYES, Editor and Owner.

CRESTON, B.C., FRIDAY, OCT. 8

Canyon City

Robt. Turner and son, James, who have been living at the coast for several years back, returned to Canyon a few days ago, and are again in charge of their ranch.

The Blair haymaking crew at the Reclamation Farm has had to be disbanded. The wet weather that has prevailed since the end of August prevented the men working less than half time. Over 100 loads, however, have been harvested so far, and with fine weather from now on sufficient will readily be put up to winter his herd of beef cattle.

Although the number of Canyon people competing at Creston fair was smaller than usual, citizens were out in full force for the exhibition which was quite the best and biggest yet held. Huygens & VanAckeran held their own with the best of them in the fruit section.

Jos. Pepperdine, who has been a Calgary visitor the past few weeks, got home a few days ago, making the trip in his Ford car, accompanied by his sister, and Mrs. and Miss Bateman, who are to spend a couple of weeks at the Bateman & Pepperdine ranch.

Canyon's showing in the school district's display at Creston fair was quite equal to any of the other rural schools, though trustees were disappointed in the small showing of potatoes. The prizes for map drawing went to Alfred Speaker and Robert Burns, while Fred Chambers and Signia Nelson won in the display of potatoes.

Supt. Searle reports a good attendance at the union Sunday school which is again meeting every Sunday at 1.30 after the summer vacation. A hearty welcome awaits both parents and children—and there is always room for one more.

Guy Browell is taking advantage of a temporary shutdown in logging operations to get his apple crop, which is quite a good one this year.

Fred Chambers and Alfred Speaker landed a little extra spending money at Creston fair by winning the race open to Canyon City scholars under 15 years of age.

A Canyon City subscriber writes us, under date of Sept. 28th, re the paragraph in the Review of Sept. 24th, in which it was stated that Mrs. Strong would be home from the hospital in about ten days. The note reads: "The fact is that Mrs Strong has been too weak to go through the serious operation that is necessary. Now, however, she is stronger and Dr. Green hopes to operate next Tuesday. If all goes well and she should make the best recovery she will be three weeks in the hospital after that. Mr. Strong intends to stay in Cranbrook to be near her until she is considered out of danger."

Shoe Repairing

Men's Half Soles, $1.25
Women's Half Soles, $1.00
Guaranteed for 6 months.

Alex. Mirabelli
Shoemaker - - CRESTON

Boots, Shoes, Harness Repairing

We guarantee satisfaction and prompt service. Charges reasonable.

JOHN JOY
Postoffice Blk. CRESTON

REAL BANKING SERVICE

All branches of this Bank are in a position to give the most comprehensive Banking service.
Government and Municipal Securities are dealt in. Foreign Exchange bought and sold. Money Orders and Letters of Credit issued. Collections made on all points in Canada or overseas. 203

IMPERIAL BANK OF CANADA
CRESTON BRANCH,
C. W. ALLEN, ... Manager.

TRAVELLERS' CHEQUES

Convenience, security and economy are secured by the use of Travellers' Cheques issued by this Bank. They enable the bearer to identify himself and are readily converted into the current coin of any foreign country. 82A

THE CANADIAN BANK OF COMMERCE
PAID-UP CAPITAL - - $15,000,000
RESERVE FUND - - $15,000,000
CRESTON BRANCH, C. G. Bennett, Manager.

Nelson Assessment District

I HEREBY CERTIFY that, on Monday, the 1st day of November, 1920, at the hour of 10 o'clock in the forenoon, at the Courthouse, I shall offer for sale at public auction the mineral claims in the list hereinafter set out, of the persons in the said list hereinafter set out, for delinquent taxes unpaid by said persons on the 30th June, 1920 and for costs and expenses, if the total amount due is not sooner paid.

The Collector will be pleased to receive any information respecting the following list where the owner was a member of the Allied Forces and entitled to the benefits of Section 29 of the "Taxation Act Amendment Act, 1918."

LIST ABOVE MENTIONED:

Name of Owner	Name of Claim	Lot No.	Taxes	Costs	Total
Constable, Guy, and Proctor, Mrs. B	Alice	1928	$3 75	$3 75	$7 50
Dundee Syndicate	Annie Fraction	3849	3 00	3 75	6 75
Southerland, Hugh, et al	Annie G	6339	10 50	3 75	14 25
Rand, A.E., Lennie, R.S. and Wragge, E.C.	Annie	407	3 50	3 75	7 25
Ark Mining & Milling Co	Ark	3449	9 25	3 75	13 00
Rand, A.E. Lennie, R.S. and Wragge, E.C.	Atlantic	4209	5 50	3 75	8 25
Kootenay Bonanza Mines Ltd	Berlin	3251	6 25	3 75	10 00
Kootenay Bonanza Mines Ltd	Bid	901	3 75	3 75	7 50
Kootenay Bonanza Mines Ltd	Black Witch	4146	10 25	3 75	14 00
Dalby, Wm. and Honess, Albert	Blake	6293	10 25	3 75	14 00
Kootenay Consolidated Mines Ltd	Blue Quarts	7072	13 00	3 75	16 75
Stead, Walter	Boundary No. 1	1944	13 00	3 75	16 75
Kootenay Bonanza Mines Ltd	Brittania	3253	4 25	3 75	8 00
Lennie, Robt. Scott	Bruce Fractional	10602	50	3 75	4 25
Griffith, Wm. and Cameron, T. A	Bunker Hill	4923	13 00	3 75	16 75
Webster, Geo. Thos.	Bullion	2190	24 00	3 75	27 75
Rand, A.E. Lennie R.S. and Wragge, E. C.	Calgary	4208	9 00	3 75	12 75
Adams, Cecil Robert	Carthage	2197	12 50	3 75	16 25
Devlin, G. R.	Columbia	8870	13 00	3 75	16 75
Kootenay Bonanza Mines Ltd	Daylignt	907	10 00	3 75	13 75
Kootenay Consolidated Mines Ltd	Drummer	4223	13 00	3 75	16 75
Devlin, G.R	Edward	8872	6 00	3 75	9 75
Kootenay Gold Mines Ltd	Election	2559	10 25	3 75	14 00
Peters, Mrs. Margaret	Elise	1310	7 25	3 75	11 00
Kootenay Bonanza Mines Ltd	Eureka	3255	1 50	3 75	5 25
Griffith, W. and Cameron T	Fidelity	4925	12 75	3 75	16 50
Sutherland, Hugh	Gem	3631	10 25	3 75	14 00
Kootenay Bonanza Mines Ltd	Gold Bell	4155	7 25	3 75	11 00
Kootenay Bonanza Mines Ltd	Golden Star	3594	9 75	3 75	13 50
Kootenay Bonanza Mines Ltd	Gold Standard	4153	11 00	3 75	14 75
Kootenay Bonanza Mines Ltd	Gold Tip	4157	7 00	3 75	10 75
Ouimette, B. N	Golden Cross	4388	12 50	3 75	16 25
Sutherland, Hugh	Golden King	3624	13 00	3 75	16 75
Kootenay Bonanza Mines Ltd	Grand View	685	5 00	3 75	8 75
Kootenay Bonanza Mines Ltd	Grand Prize	3592	2 25	3 75	6 00
Kootenay Bonanza Mines Ltd	Great Western	4148	10 00	3 75	13 75
Kootenay Bonanza Mines Ltd	Great Eastern	4152	8 75	3 75	12 50
Kootenay Bonanza Mines Ltd	Great West Frac.	4779	4 50	3 75	8 25
Kootenay Bonanza Mines Ltd	Grand Fractional	2113	7 75	3 75	11 50
McLeod, Harry	Hanky Panky Fractional	4808	4 00	3 75	7 75
Fennell, Maggie L	Helena	9344	5 00	3 75	8 75
Dalby, Wm. S., and Honess, A.	H.G.N	6202	9 50	3 75	13 25
Kootenay Bonanza Mines, Ltd	Horse Shoe	2235	7 75	3 75	11 50
Ark M. and M. Co	Interprise	3450	9 50	3 75	13 25
Kootenay Bonanza Mines, Ltd	Jessie	686	4 00	3 75	7 75
Kootenay Bonanza Mines, Ltd	J.M.B.	902	2 25	3 75	6 00
Latulippe, E	Joint Fractional	8821	13 00	3 75	16 75
Kootenay Bonanza Mines, Ltd	Kalispell	4156	8 50	3 75	12 25
Ouimette, B. N	Katie	4386	9 25	3 75	13 00
McLeod, Harry	Kipling Fractional	4810	1 50	3 75	5 25
Kootenay Bonanza Mines, Ltd	Kootnia Star	4147	8 25	3 75	12 00
Kootenay Bonanza Mines, Ltd	Lake Side	966	11 50	3 75	15 25
Dundee Syndicate	Light Heart	1862	11 75	3 75	15 50
Kootenay Bonanza Mines, Ltd	Mac Fractional	3256	50	3 75	4 25
McLeod, Harry	Mariposa	4809	10 25	3 75	14 00
Dalby, Wm. S., and Honess A	Mayflower	3684	13 00	3 75	16 75
Kootenay Bonanza Mines, Ltd	National Emblem	2236	9 50	3 75	13 25
Devlin, G. R	Nevada	8869	7 50	3 75	11 25
Sutherland, Hugh	Nowell	3838	12 50	3 75	16 25
Kootenay Bonanza Mines, Ltd	North Star	4149	7 75	3 75	11 50
Dundee Syndicate	Old Bill	1863	13 00	3 75	16 75
Dundee Syndicate	Parker	1861	13 00	3 75	16 75
Adams, Cecil Robert	Pat	2199	12 25	3 75	16 00
Dalby, Wm. S. and Honess Albert	Pingree	3685	13 00	3 75	16 75
Ouimette, B. N.	Referendum	4387	8 00	3 75	11 75
Kootenay Bonanza Mines, Ltd	Royal Charter	232	4 75	3 75	8 50
Sutherland, Hugh	Robber King	3626	12 75	3 75	16 50
Kootenay Consolidated Mines, Ltd	Rogue	7073	9 50	3 75	13 25
Kootenay Bonanza Mines, Ltd	Shamrock	2231	11 00	3 75	14 75
Kootenay Bonanza Mines, Ltd	Starlight	684	5 25	3 75	9 00
Sutherland, Hugh	Storm King	3625	13 00	3 75	16 75
Thoburn, Mrs. E	Silkwater Fractional	2310	5 50	3 75	9 25
Latulippe, E	[illegible]	[illegible]	4 00	3 75	7 75
Griffith, Wm., and Cameron, A	Sullivan	4921	12 75	3 75	16 50
Lennie, R. S	Sunbeam Fractional	9312	3 75	3 75	7 50
Sutherland, Hugh	Tamarac	6338	12 75	5 75	16 50
Kootenay Bonanza Mines Ltd	Thorn Frac.	2237	9 00	3 75	12 75
Kootenay Bonanza Mines Ltd	Thistle	2233	12 25	3 75	16 00
Kootenay Bonanza Mines Ltd	White Witch	3595	10 75	3 75	14 50
Dundee Syndicate	White Pine	1901	9 25	3 75	13 00
Kootenay Gold Mines	Wild Horse	1212	12 00	3 75	15 75
Rand, A. E. and Lennie, R. S.	Woodstock	4207	9 25	3 75	13 00
Kendall, Gertrude	X Ray	4213	13 00	3 75	16 75
Wragge, E. C. Rand A. E. & Lennie R. S.	Yankee Girl	[illegible]	[illegible]	[illegible]	[illegible]

Dated at Nelson, B.C., this [illegible] day of October, 1920.

J. CARTMEL, Collector.

YOU WILL BE NEEDING

WARMER UNDERWEAR

for the coming cool weather.
The following lines for men will be appreciated

Stanfield's Red Label, all wool, heavy weight, splendid wearers, in Shirts, Drawers and Combination Suits.

Penman's lighter weight Shirts and Drawers at $2.00 each.

Penman's Combinations $3.85 to $4.50.

Ottawa Valley Mills all wool Combinations at $5.90 and $6.75

Our Fall and Winter Goods in other departments are also arriving.

Crston Mercantil Company
LIMITED

DOING ANY BUILDING OF FIXING UP ?

We can supply
Portland Cement
Lime
Brick
Shingles
Lath
Lumber
all sizes and grades.

Canyon City Lumber Company
LIMITED

Wynndel

[Too late for last week.]

J. B. Winlaw has been busy the last few days unloading a car of coal.

Clem. Payette having added to and otherwise improved Winlaw's bunkhouse moved into it with his family on Thursday.

Douglas and E. S. Butterfield quit the hay camp on Thursday morning in order to take in a dance at Proctor, returning on Friday morning's train. They are going on to the prairie where they expect to spend a month or so.

Quite a few ranchers are sending their apples down to the Wigen packing shed where Miss Olga Wigen, who is apparently the only competent packer here, is very busy getting them ready for shipment. Wednesday, Sept. 29th, saw the first straight car of apples ready for shipment east.

Mr. Foxall, Wynndel's newest resident, having finished his house, returned to Baynes Lake this week in order to bring his family back to this section.

Friday's freight train appears to have hit a cow which it dragged from Alice Siding clear down to Duck Creek where it was left, but Saturday morning's early eastbound freight dragged it back, leaving the track scattered with rib bones and bits of stewing beef. At present nobody seems to know to whom the cow belongs.

Quite a crowd from here attended the fair night dance at Creston and despite the crowd all are agreed that it is a long while since they had such a good time.

F. Price had an exciting experience on Tuesday while crossing Goat River with a load of hay. His horses slipped on a boulder and fell into deep water. Fortunately the rigging smashed and the horses managed to get themselves out of difficulty, and Mr. Price also managed to get safely ashore but had to leave his wagon and hay behind.

J. B. Winlaw's office was the scene of a robbery on Saturday night. A young man arriving on the westbound train went up to the camp for supper, after which, finding no one in the office, he purloined a suit belonging to one of the men. From the safe, which had been left open, he took three cheques totalling several hundred dollars, and then hired a car and was back to Creston by 8 p.m. His efforts to cash one of the cheques aroused suspicion and the police officials were notified of the matter, succeeded in nabbing the culprit at Kitchener, to which point he had gone by freight train when Creston people refused to accomodate him financially.

Penticton council has just closed a a deal for 97,000 feet of irrigation works construction timber at a price of $33.50, with $1.50 thrown in for storing such quantities as are not taken delivery of immediately.

RANCH & CATTLE FOR SALE

35-acre ranch on Corn Creek. Also 35 head of mixed cattle. Enquire G. M. Benney, or Review Office.

K.V. LANDS FOR SALE

Block 144, Kootenay Valley Lands, containing 18.2 acres, logged over land, situated on Sirdar road about 1½ miles north of Wynndel postoffice. Price $500. Apply to the owner, G. A. M. Young, Creston, B.C.

To Lottie Mead of Creston, British Columbia, Administratrix of the estate of Mary Moran, Deceased, and all others whom it may concern:

Under and by virtue of the powers contained in the two certain mortgages which will be produced at the time of sale there will be offered for sale by public auction by William Cutler at the Court House in the City of Nelson, Province of British Columbia, at the hour of 11 o'clock in the forenoon, on Monday, the 18th day of October, A.D. 1920.

On the following property, namely: Lots One (1), Two (2), Three (3), Four (4), Five (5), and Six (6), Block Twenty (20), Town of Creston, Map Six Hundred and Ninety-three (693), Kootenay District, British Columbia, it a building known as the Creston Hotel.

For terms and conditions of sale apply to Messrs. Hamilton & Wragge, Solicitors for the Nelson Brewing Company, Limited.

Dated the 25th day of August, A.D. 1920.

HAMILTON & WRAGGE,
Solicitors for the Nelson Brewing Co., Ltd.

Is there any Meat in the House?

This is the first question that presents itself to the housewife if an unexpected visitor drops in for a meal. But why worry?

Shamrock Brand
Hams and Bacon
Finest Quality
Cooked Ham
Lunch Meat
Bologna, &c.

are always to be had here. In meats nothing quite equals 'Shamrock' products.

P. BURNS & CO., LTD.

LUMBER at Reduced Prices

Common Boards
Dimension
Shiplap
Flooring
Drop Siding
Bevel Siding

Write or phone for quotations.

Wynndel Box Factory
WYNNDEL, B. C.

Synopsis of Land Act Amendments

Minimum price of first-class land reduced to $5 an acre; second-class to $2.50 an acre.

Pre-emption now confined to surveyed lands only.

Records will be granted covering only land suitable for agricultural purposes and which is non-timber land.

Partnership pre-emptions abolished, but parties of not more than four may arrange for adjacent pre-emptions with joint residence, but each making necessary improvements on respective claims.

Pre-emptors must occupy claims for five years and make improvements to value of $10 per acre, including clearing and cultivation of at least 5 acres, before receiving Crown Grant.

Where pre-emptor in occupation not less than 3 years, and has made proportionate improvements, he may, because of ill-health, or other cause, be granted intermediate certificate of improvement and transfer his claim.

Records without permanent residence may be issued, provided applicant makes improvements to extent of $300 per annum and records same each year. Failure to make improvements or record same will operate as forfeiture. Title cannot be obtained in less than 5 years, and improvements of $10.00 per acre, including 5 acres cleared and cultivated, and residence of at least 2 years are required.

Pre-emptor holding Crown grant may record another pre-emption, if he requires land in conjunction with his farm, without actual occupation, provided statutory improvements made and residence maintained on Crown granted land.

Unsurveyed areas, not exceeding 20 acres, may be leased as homesites; title to be obtained after fulfilling residential and improvement conditions.

For grazing and industrial purposes areas exceeding 640 acres may be leased by one person or company.

Mill, factory or industrial sites on timber land not exceeding 40 acres may be purchased; conditions include payment of stumpage.

Natural hay meadows inaccessible by existing roads may be purchased conditional upon construction of a road to them. Rebate of one-half of cost of road, not exceeding half of purchase price, is made.

PRE-EMPTORS' FREE GRANTS ACT.

The scope of this Act is enlarged to include all persons joining and serving with His Majesty's Forces. The time within which the heirs or devisees of a deceased pre-emptor may apply for title under this Act is extended from for one year from the death of such person, as formerly, until one year after the conclusion of the present war. This privilege is also made retroactive.

No fees relating to pre-emptions are due or payable by soldiers on pre-emptions recorded after June 26, 1918. Taxes are remitted for five years.

Provision for return of moneys accrued, due and been paid since August 4, 1914, on account of payments, fees or taxes on soldiers' pre-emptions.

Interest on agreements to purchase town or city lots held by members of Allied Forces, or dependents, acquired direct or indirect, remitted from enlistment to March 31, 1920.

SUB-PURCHASERS OF CROWN LANDS.

Provision made for issuance of Crown grants to sub-purchasers of Crown Lands, acquiring rights from purchasers who failed to complete purchase, involving forfeiture, on fulfilment of conditions of purchase, interest and taxes. Where sub-purchasers do not claim whole of original parcel, purchase price due and taxes may be distributed proportionately over whole area. Applications must be made by May 1, 1920.

GRAZING.

Grazing Act, 1919, for systematic development of livestock industry provides for grazing districts and range administration under Commissioner. Annual grazing permits issued based on numbers ranged; priority for established owners. Stock-owners may form Associations for range management. Free, or partially free, permits for settlers, campers or travellers, up to ten head.

NELSON ASSESSMENT DISTRICT

I HEREBY GIVE NOTICE that, on Tuesday, the 12th day of October, 1920, at the hour of 10 a.m., at the Court House, Nelson, B.C., I will sell at public auction the lands in the list hereinafter set out, of the persons in said list hereinafter set out, for delinquent taxes unpaid by said persons on the 31st day of December 1919, and for interest, costs and expenses, including the costs of advertising said sale, if the total amount due for period ending December 31st, 1918, is not sooner paid.

The Collector will be pleased to receive any information respecting the following list where the owner was a member of the Allied Forces and entitled to the benefits of Section 29, of the "Taxation Amendment Act, 1918,"

LIST OF PROPERTIES

Name of Person Assessed	Short Description of Property	Arrears of All Taxes	Int.	Cost & Expenses	Total
	Subdivision Lot. 58A, G. 1, K. D.				
Jones, A. W. Ltd.	Lots 3, 4 (excepting right of way) bk. 1, map 266	$24.60	$1.89	$2.75	$29.24
Nahl, Mrs. Wm.	Lot 3, bk. 7, map 266A	44.10	3.41	2.75	50.26
Jones, A. W. Ltd.	Lot 14, bk. 16, map 266	9.75	.77	2.75	13.27
Jones, A. W. Ltd.	Lot 19, bk. 46, map 266	5.90	.46	2.75	9.11
Jones, A. W. Ltd.	Lot 21, 22, bk. 46, map 266	8.70	.65	2.75	12.10
	Subdiv. Lot. 96, G. 1, K. D., being the Hume Addition to the City of Nelson, Map 284B.				
Dawson, May Beatrice	Lots 9, 10, bk. 10	8.20	.63	2.75	11.58
Pritchard, Sarah	Lots 23, 24, bk. 10	37.20	2.47	2.75	42.42
Patterson, Capt., (Estate of)	Lot 2, bk 22	13.30	.99	2.75	17.04
	Lot 182, G. 1, K. D., Davies Addition to City of Nelson, Map 486				
Jeffs, Al, and Archibald, C. I.	Lots 2, 3, bk. 6	7.00	.54	2.75	10.29
	Subdiv. of Trail East, Suddiv. of Lot 2919, G. 1, K. D., Map 1262				
Midford, Thos.	Lot 12, bk. 12	2.00	.16	2.75	4.91
	Kitchener Townsite Lot 2546 G. 1, K. D., Map 688.				
Finlay, Frederick S.	Lot 15, bk. 22	2.00	.20	2.75	4.95
Adamson, Estther	Lot 18, 19, bk. 22	1.80	.14	2.75	4.69
	Ymir Townsite Subdiv. Sec. 7, Tp. 17, Lot 1242, G. 1, K. D., Map 640.				
McAllister, J. A.	Lot 6, bk. 5	8.43	.71	2.75	11.89
Leahy, J. and Leahy, Eva M.	Lot 9, bk. 5	7.37	.87	2.75	10.99
Chriest, Andrew	Lots 6 to 9, and 12, bk. 6	20.38	1.47	2.75	24.60
Turner, W. J.	Lot 8, bk. 12	16.85	1.06	2.75	20.66
Peters, Mrs. Margaret	Lot 3, bk. 25	6.45	.51	2.75	9.71
Stewart, Mary	Lot 14, bk. 26	15.91	1.14	2.75	19.80
Murray, Jas. R.	Lots 7, 10, bk. "F"	5.21	.40	2.75	8.36
	Fruitvale Townsite Subdiv. of Lots 37 and 210, in Tps. 11A and 12A, Lot 1236, G. 1, K. D., Map 785C.				
Seyfert, Mrs. Theresa	Lot 24, bk. "C"	4.33	.34	2.75	7.42
Seyfert, Mrs. Theresa	Lot 9, bk. "I"	11.02	.83	2.75	14.60
	Falls City Townsite Addition "A" Kootenay District, Map 1029				
Solberg, Peter	Lots 2 to 9, bk. 18	8.00	.62	2.75	11.37
	Creston Townsite, Lot 525, G. 1, K. D.				
Wiles, Annie	Lots 7 to 11, bk. 49, Map 693	30.05	2.14	2.75	34.94
Wiles, Jessie	Lots 12 to 15, bk. 49, Map 693	14.45	1.17	2.75	18.37
	Barton's Addition to Creston Townsite Being a Subdiv. of Bk 3 of Lot 891 G. 1, K. D., Map 893				
Elly, Mrs. A.	Lots 28, 29, bk. 4	3.80	.24	2.75	6.79
	McKelvey & Randall, East Trail Subdiv. of Part Lot 2, Lot 4598, G. 1, K. D., Map 1310.				
Stanway, A.	Lot 2, bk. 20	2.50	.21	2.75	5.46
	Fruitvale Subdiv. in Tp. 11A and 12A of Lot 1236, G. 1, K. D.				
Butcher, Archie	Bk. 3, map 785	21.22	1.72	3.75	26.69
Rahn, Henry	Bk. 41, map 785A	30.32	2.35	3.75	36.42
Greenwood, Jas G., et al	Bk. 89, map 785B	20.20	1.60	3.75	25.55
De Fehr, Catrine	Bk. 165, map 785B,	12.21	.94	3.75	16.90
	Columbia Gardens Subdiv. Lots 205, 205A & 205B, G. 1, K. D., Map 800				
Hunter, Frank	Bk. 17A & 17B	23.94	1.97	3.75	29.66
	Central Park, A subdiv. of Sublots 19 & 20, of Lot 4598 and Part Lot367, G. 1, K. D.				
Hilliard, Chas. E.	Lot 12	4.00	.31	2.75	7.06
Dawson, Thos. F.	Lot 26	6.00	.47	2.75	9.22
Farrell, Wm. P.	Lot 56	4.80	.37	2.75	7.92
	B. C. Southern Land Grant, Lot 4595, G. 1, K. D.				
Carr W. & Hoefer, C.	Bks. 12 & 19, Sublot 20, map 787	24.50	2.06	3.75	30.31
Tierney, W. P.	Sublot 33, map 793	150.00	10.07	3.75	163.82
Lambert, Mrs. G.	Bk 12, sublot 42, Map 1174	6.25	.60	3.75	10.60
Lewis, A. J.	Bk. 5 of S ½ of Sublots 55, 56, Map 1078	5.40	.38	3.75	9.53
Harvey, J. A.	Sublot 66, 240 acs.	294.90	18.57	3.75	317.22
Collins, H. P.	S. ½, S. E. ¼ Sublot 90, Map X31	28.06	2.02	3.75	33.83
Frost, Fanny	N. W. ¼ of N. W. ¼ sublot 90, map X31	31.53	1.83	3.75	37.11
Bird, H. & M.	Sublots 125, and 126, 160 acs. and 152.11 acres	67.00	5.58	3.75	76.33
	B. C. Southern Land Grant, Lot 4592, G. 1, K. D.				
Constable, Guy	S. E. ¼ sublot 12, 40 acs.	16.25	2.05	3.75	22.05
Lane, Chas. E. (Estate of)	Part of sublot 18, 70 acs. map X30	162.75	9.90	3.75	176.40
	Nelson and Fort Sheppard Railway Grant Tp. 7A, East of Columbia River.				
Langford, Mrs. R. F.	Sublot 16 and 17, tp. 7A, map X66	66.66	5.35	3.75	76.26
	Lot 1238, G 1, K. D.				
Second Relief Mining Co.	187.54 acres in Secs. 23, 25, 26 of tp. 37	47.50	3.67	3.75	54.92
Churchill, F. L.	S. E. ¼ of N. E. ¼ and N. ½ S. E. ¼ Sec. 1, Tp. 36	68.85	5.31	3.75	77.91
Churchill, F. L.	In Sec. 1 tp. 36, 119.17 acres	150.00	11.59	3.75	165.34
Lewis, E.	N. W. ¼ & N. ½ of N. E. ¼, Sec. 3, E½ Sec. 9, tp. 36	83.64	6.46	3.75	93.85
Pugh, H. C.	W. ½ of E ½ of N. W. ¼ sec. 9, E ½ S. W. ¼ sec 16, tp. 36	12.00	.93	3.75	16.68
Skivyanski, S.	N. E. ¼ & N. ½ of S. E. ½, sec. 2 tp. 36	27.54	2.12	3.75	33.41
	Lot 1242, G. 1, K. D.				
Turner, W. J.	In secs. 5, 8, tp. 17, 25.09 acres	11.47	.89	3.75	16.11
McQuarrie, Neil & Bovik, Wm.	Secs. 20 & 21, Tp. 17, 79.89 acres	16.82	1.47	3.75	22.04
Churchill, F. L.	N. ½ N. W. ¼ Sec. 6, S. W. ¼ N. W. ¼ Sec. 6, and that part of S. E. ¼ of S. W. ¼ and S. W. ¼ S. E. ¼ Sec. 7, lying outside Ymir townsite, tp. 17, 209.32 acres	172.13	13.10	3.75	188.98
	Nelson and Fort Sheppard Railway Grant—Lot 1244, G. 1, K. D.				
McArthur, Wm.	37.36 acres in sec. 20, tp. 30	16.95	1.32	3.75	22.02
	Subdivision of Lot 304, G. 1, K. D.				
Chung Chung	Bk. 298, 8.33 acres	18.50	1.39	3.75	23.64
Nicolle, Wm.	Bk. 299, 6.75 acres	14.00	1.08	3.75	18.83
Kundson, B.	Bk "B", sublot 11, lot 306, map 942	9.96	.77	3.75	14.48
Truesdale, W. E.	Bk. 3, lot 2087, 29 acs.	52.91	2.96	3.75	59.62
Cole, W. H.	Bks. 6, 7, lot 1746, 26.15 acs.	[illegible]	[illegible]	3.75	[illegible]
Powys, Arthur	Republic M-C Surface Rights, lot 3206	2.49	.19	3.75	6.43
Powys, Arthur	Republic Frac. M-C Surface Rights, lot 3208	6.23	.49	3.75	10.47
Swedburg, J. P. (Estate of)	Part lot 3266, 19 acres	20.46	1.42	3.75	25.63
Granstrom, Victor	Bk. 10, lot 6305, 10 acrs.	18.70	1.45	3.75	23.90
Gough, Thos.	Part of lot 6584, 36.7 acrs.	26.42	2.05	3.75	32.22
Bell, R. H. (Estate of)	Lot 6886, 37.24 acs.	21.70	2.11	3.75	27.56
Prior, Mrs.	Bks. 1, 2, lot 8370, map 875	42.95	3.16	3.75	49.86
Bradley, Wm.	¼ Int. in lot 9014, 64.05 acres	12.00	.93	3.75	16.68
Haslam, Samuel N.	Part lot 9764, 89 acres	32.00	2.47	3.75	38.22
Meckel, Geo.	Lot 10608, 160 acres	32.00	2.47	3.75	38.22

Dated at Nelson, B.C., this 17th day of September, 1920.

J. CARTMEL, Collector.

WHY EXPERIMENT?

Food scientists claim that the leavener is largely responsible for the flavor, texture and wholesomeness of your home baking. That on no other one ingredient does so much depend. It is important, therefore, to use a baking powder that you know possesses the necessary leavening qualities.

MAGIC BAKING POWDER

Contains No Alum

and is the only strictly high class baking powder in Canada selling at a moderate price. Its reputation is built on purity and highest quality.

The only well known medium priced baking powder made in Canada that does not contain alum and that has all its ingredients plainly stated on the label.

Made in Canada

The Demand for Uniformity

In this very practical age there is a widespread demand for the adoption of uniform methods in business, uniform systems of currency and weights and measures uniform laws in relation to many subjects, even a uniform language, and some people would have a uniform and simplified calendar, a uniform church, while the extremists in the ranks of labor would have all men and women become servants of the state, with no private ownership of property. In a word, there is a growing tendency to standardize everything that can be standardized without giving much thought to the all-important question whether such standardization would ultimately prove to be of benefit to the human race.

In order to provide for quantity production, standardization is necessary. The war emphasized that truth. Furthermore, standardization makes for economy in manufacture. Hardly anyone will deny that if it were possible to standardize all makes of agricultural machinery, with all parts interchangeable, it would mean an enormous saving in time, labor and money. And what is true in regard to implements of agricultural production is really true in many other lines.

Efforts which have been put forth in recent years in Canada to bring about a larger degree of uniformity in legislation are also along the right line. With a Federal Parliament and nine Provincial Legislatures all passing laws every twelve months, and in many instances all dealing with the same subject, the need for uniformity where it is at all possible is quite manifest if confusion is to be avoided and people enabled to have a clear understanding of the law. It is, therefore, gratifying to know that success is attending the efforts of those who are striving to bring about uniform insurance laws, uniform laws governing companies, a uniform divorce law, and so on. The various movements to establish throughout Canada uniform qualifications for doctors, lawyers, dentists, school teachers, etc., so that persons qualified in any of these professions in one Province will be eligible to follow them in another Province, are sane, sensible and economically and nationally wise.

There are, however, some demands for uniformity which should receive careful scrutiny and serious consideration before they are complied with. Take, for example, the agitation for a common language. In the first place it is a waste of time because it is impractical. People will not relinquish their mother tongue, and while it is right and proper that in an English-speaking country every child should be obliged to learn English, and the teaching of English in every school should be insisted upon, it is the height of folly to expect all people to abandon the use of their native tongue. And to endeavor to provide a universal language for the world, whether it be English, or French, or Latin, or Esperanto, is futile. But [illegible] could be accomplished, would not the human race be the loser through the uniformity and the elimination of all the beauties of expression [illegible] has its share? Even admitting the practical [illegible] universal language, would not the losses resulting therefrom [illegible] the practical advantages gained?

[illegible] those who would have the metric or decimal system [illegible] and courage adopted all over the world. Others [illegible] and provide for a year of thirteen months, each [illegible] so that any given date would always fall [illegible] that is, if the 1st, 8th, 15th and 22nd of January [illegible] would be the same dates in all the other months [illegible] would be true of Sunday would be likewise true [illegible] week. These changes would, of course, have [illegible] upheaval they would work [illegible] very remote. Little is to be gained, [illegible]

[illegible] to bring it about there should be uniformity [illegible] Canada. For uniformity will tend to unify our [illegible] develop that national spirit of which this [illegible] as much as a protective tariff [illegible] trade and enable Canadian industrial [illegible] in Canada. The three [illegible] along this line to a far greater [illegible] may well be followed by [illegible] here in the West.

Your Eyes Granulated Eyelids, Eyes inflamed by exposure to Sun, Dust and Wind quickly relieved by Murine Eye Remedy. No Smarting, just Eye Comfort. At Your Druggists or by mail 60c per Bottle. Murine Eye Remedy Co., Chicago.

A [illegible] medicine for a child troubled with worms is Mother Graves' Worm Exterminator.

Grain Growers' Smile.

The grain growers of the West just [illegible] that eighty per cent. of the [illegible] of Canadian trusts is [illegible] the Dominion. It [illegible]

Gold in Nova Scotia.

Marked development has taken place in the gold industry in Nova Scotia in the past several years. The gold deposits of the province cover an area approximately 3,500 square miles. The gold is free milling and is from 870 to 970 fine.

AN EXCELLENT MEDICINE FOR LITTLE ONES

Baby's Own Tablets are an excellent medicine for little ones. They are a mild but thorough laxative which sweeten the stomach and regulate the bowels, thus bringing relief in cases of constipation, indigestion, colic, colds and simple fever. Concerning them Mrs. L. J. Chaisson, Paquetville, N.B., writes:—"I have found Baby's Own Tablets excellent for my young baby in the case of constipation and colic and it gives me great pleasure to recommend them to other mothers." The Tablets are sold by medicine dealers or by mail at 25 cents a box from The Dr. Williams Medicine Co., Brockville, Ont.

Scotland Yard now employs X-ray in searching the wearing apparel of suspects for hidden papers, valuables, weapons and poisons.

Miller's Worm Powders are complete in themselves. They not only drive worms from the system, but repair the damage that worms cause and so invigorate the constitution that it speedily recovers from the disorders of the digestion that are the result of the work of these parasitic intruders. They do their work thoroughly and strength and soundness follow their use.

The very best preventive of seasickness, says a distinguished French physician, is to inhale pure oxygen gas.

Hard, Soft or Bleeding?

No matter what kind or where located, any corn is promptly cured by Putnam's Corn Extractor; being purely vegetable it causes no pain. Guarantee with every bottle of "Putnam's," use no other, 25c at all dealers.

Indian Acquires Wealth

Forty-five Bushels to the Acre on the Indian Reserves.

The value of the crop now being taken off the Government Greater Production Farms is estimated at $2,500,000 by officials of the department of Indian affairs here. It is stated that the wheat on the Alberta farms is running forty-five bushels to the acre and is grading No. 1. Fifteen cars have been moved east. The wheat is being threshed at the rate of 20,000 bushels a day by ten outfits. One hundred thousand bushels of the estimated 500,000 bushel crop has been threshed.

The year's profits will be well over $1,000,000.

Minard's Liniment for Burns, Etc.

Moving Pictures of Livestock Industry

Pathe Corporation Is Working In Conjunction With Grain Growers' Association.

Manor, Sask., is the scene of the initial chapters of a film story which is being prepared by the Pathe Film Corporation, which will show the working of the cattle industry from producer to market.

The film is being made by arrangement with the Grain Growers' Association, and shows the cattle on the farm of Chris Jacobi, followed by a scene of a large shipment being collected and loaded on the cars at the Manor stockyards and thence to the Winnipeg market.

On completion the film will be shown extensively throughout the west, and it is expected to show the western farmer in a way that could not otherwise be done, why some cattle are sold at a loss, and how to get the best results in marketing livestock.

"When she gave you the piece of cake, did you say, 'Thank you?'" "Yes, ma; but it didn't do no good." "Didn't do any good?" "No; she didn't give me another piece!"

No Rest With Asthma. Asthma usually attacks at night, the one time when rest is needed most. Hence the loss of strength, the nervous debility, the loss of flesh and other evils which must be expected unless relief is secured. Fortunately relief is possible. Dr. J. D. Kellogg's Asthma Remedy has proved its merit through years of service. A trial will surely convince you.

To Increase Membership

Knights of Pythias Reducing Minimum Age Limit to Eighteen Years.

In conformity with its general program of policy of expansion by which it is proposed to carry the principles of the order into new fields of Pythian endeavor, the Knights of Pythias at the recent biennial convention of its Supreme Lodge at Minneapolis adopted an amendment to its organic law reducing the minimum age limit to 18 years. Since the order was founded, membership has been restricted to white male persons not less than 21 years of age and under 50, except that persons over 50 might be accepted as members by dispensations. But out of the great World War many lessons came of a nature calculated to change the old order of things.

Inspired by thoughts of service performed and sacrifices made by the boys of the land and being deeply sensible to the conviction that if a boy of 18 years is man enough, strong enough and patriotic enough to serve his country in time of war, he is competent physically, mentally and temperamentally to participate in the settlement of the problems of peace that came to us as a heritage of the war in which he fought.

The Knights of Pythias have invited boys and men of 18 years and over to enlist under the tricolored banner of Pythian Knighthood in the movement designed to banish discontent and discord and make the world brighter and happier.

Test of Friendship.

A man seldom goes to a friend for a loan if he really needs the money.

Sunken Eyes Brighten Quickly, Health Returns

In a Message to Ailing Women Doctor Hamilton Tells How It Is Done

In speaking of the ills from which women suffer, Dr. Hamilton points out that nine out of every ten women are by nature inclined to habitual constipation. Harsh purgatives are resorted to which only intensify the trouble. Although not generally known, it is a constipated condition of the bowels that causes half the sickness and tired weariness with which all mankind is so familiar. It was after long years of study that Dr. Hamilton perfected the pills which have been of such marvellous benefit to women the world over. In his pills of Mandrake and Butternut every sufferer will find an absolute specific for constipation, sick headache and biliousness. It is safe to say that Dr. Hamilton's Pills bring better health and keep the system in a more vigorous condition than any other medicine ever discovered. At all dealers, in 25c boxes.

MOTHER!

"California Syrup of Figs" Child's Best Laxative

Accept "California" Syrup of Figs only—look for the name California on the package, then you are sure your child is having the best and most harmless physic for the little stomach, liver and bowels. Children love its fruity taste. Full directions on each bottle. You must say "California."

LET "DANDERINE" SAVE YOUR HAIR

Get rid of every bit of that ugly dandruff and stop falling hair

To stop falling hair at once and rid the scalp of every particle of dandruff, get a small bottle of "Danderine" at any drug or toilet counter for a few cents, pour a little in your hand and rub it into the scalp. After several applications the hair usually stops coming out and you can't find any dandruff. Soon every hair on your scalp shows new life, vigor, brightness, thickness and more color.

The motion of waves ceases to be felt at the depth of 3,600 feet.

Your table drink will never bother nerves or sleep if you quit coffee and drink

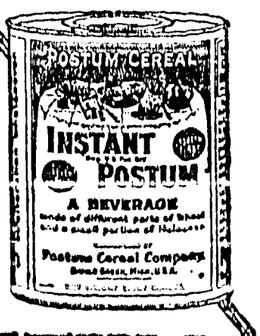

INSTANT POSTUM

Better health results and you'll appreciate the economy and convenience

AT GROCERS EVERYWHERE

"There's a Reason" for Postum

FREIGHT RATES CASE ARGUED AT OTTAWA

THE QUESTION IS RAISED OF ALLEGED DISCRIMINATION

Eastern and Western Interests Both Want Freight Rates Modified.

Ottawa.—Introduction of the question of alleged discrimination in freight rates between the East and West in the argument before the Government on the appeal from the railway commission, presents to some degree a new phase of the question, and there was some reason to anticipate that the case will be referred back to the commission.

In the judgment of the board, this question was gone into exhaustively. In the argument now in progress here, it proves to be a very vital element in the case with a rather curious conflict between different parties on the same side. It is not improbable that the case will be referred back to enable the question of discrimination to be looked into, the railways contending that it does not exist, the western counsel holding that it does and part of counsel for eastern interests contending that it should obtain anyway. The way out may prove to be a re-hearing before the board, thus relieving the Government of the responsibility of ratifying the increase and also of the distasteful process of overruling the commission which is a very rare occurrence, if the 1917 case can be regarded as a precedent. Should there be a re-hearing the increased rates meanwhile will remain in force.

While a variety of interests are lined up against the railway rates increase and ask the Government to disallow it, the attack is from divergent and rather conflicting angles. It is the old question of east and west. The railways seek a sharp increase in rates and they have got it from the tribunal which exercises jurisdiction over them. Provincial, municipal and commercial bodies are engaged in the appeal that seeks redress from the Government, but while the west wants rates determined in one way, the east wants it done another way. There is a variety of views and a variety of issues raised and this fact caused Sir James Lougheed to suggest that the appellants get together and determine just what points they desire the Government to pronounce upon.

Both the eastern and western interests, on principle, oppose the increased rates, and want them modified but, while counsel for the western provinces urge that all parts of the country be put on a parity in respect to rates, A. C. McMaster, for the Toronto Board of Trade, in today's argument, held out strongly for the maintenance of the present system, whereby rates east of the lakes are lower than those in the west. His contention was that, without this difference, the eastern manufacturer would be shut out of the western market which would be opened to American competition. It is apparent that the lot of the Government will not be an easy one in developing such a modus operandi as will suit the variety of appellant interests and concurrently minister to needs of the supposedly embarrassed utility.

Manitoba has sent down a clever advocate in H. J. Symington, whose address in opposition to the rate increase was easily the most elaborate. His contention was that the case must be decided on the necessities of the Canadian Pacific, and that it had not been shown that that company needed assistance. Admitting that assistance is necessary, it should not be granted till the disparity between the east and west is received. Another notable point was that the rates should depend on the service rendered and this was linked up with the contention that operating costs on the west are lower, revenues higher and traffic denser, hence the rates should at least be the same as in the east.

To Adopt Manitoba Plan

District Agent Will Fight Sow Thistle in Minnesota.

St. Paul, Minn.—The plan successfully used in Manitoba—that of having district agents—to fight the menace of the sow thistle is advocated for the Northwestern part of Minnesota by J. H. Hay, dputy commissioner of agriculture, who says that the thistle situation is becoming serious in that district.

Mr. Hay urges that a plan of having county agents plan campaigns to eradicate the evil be worked out.

Complain About Car Shortage

C.N.R. Promise to Take Steps to Relieve Situation.

Winnipeg.—Steps will be taken to relieve the car shortage in Northern Manitoba on Canadian National lines, it was announced by A. E. Warren, general manager, following an interview with J. L. Brown, Pilot Mound, president of the United Farmers of Manitoba. Mr. Brown complained of the situation to the Board of Railway Commissioners here.

New Steamship Service Planned.

Victoria, B.C.—The British Columbia Coast Steamship Service has under consideration a round-the-island weekly service, as an attraction to tourists next summer. The plans call for the operation of the Princess Maquinna around Vancouver Island from Victoria. The boat goes as far as Quatsino Sound. Under the new scheme, she would round the end of the island and come down the inside, touching at points en route, going to Vancouver and then returning here.

1920 Wheat Reaches Montreal Harbor.

Montreal.—The first of the 1920 grain crop of Canada has just reached Montreal harbor. It was ascertained at the headquarters of the Canada Steamship lines that the Midland King, with over 200,000 bushels of 1920 wheat, had already unloaded its cargo at Port Colborne, from whence it is being transferred to Montreal.

Younger Mennonites Going to Quebec.

Quebec.—The younger Mennonites of Manitoba, who were at first unwilling to decide to leave that province with older members of their sect, on account of the educational restrictions, have now informed the Quebec Government that a delegation will be sent to the Abitibi region with a view to selecting land to migrate to.

Tax Receipts Five Million.

Vancouver, B.C.—City tax receipts swelled the total paid to the city treasury so far this year to over [illegible]

CANNOT AFFORD TO BE NEUTRAL IN POLITICS

HON. W. L. MACKENZIE KING SPEAKS AT VANCOUVER.

Liberal Leader Says That This Is a Moment of Transition in Political Conditions.

Vancouver, B.C.—Before a great audience here which gave Hon. W. L. Mackenzie King and his colleagues a most enthusiastic reception and hearing, the leader of the Liberal party, addressing the second meeting of his tour of the western provinces, laid especial emphasis on the fundamental difference in attitude, methods and outlook between the party in office at Ottawa and that of the Liberal party.

This is a moment of transition in social and political conditions which will go far to determine the whole future trend of Canada's destiny as a nation, and no man or woman, the Liberal chief declared, can afford to be neutral in his or her political allegiance. The choice, he said, is between those who are not afraid of change in the social order, and those who resist change, and between those who are progressive and those who are reactionary. He said that in these days of readjustment, little thought or attention had been given to domestic affairs, that since the election of 1911, there had been no occasion on which the people of Canada as a whole had had an opportunity of hearing national issues discussed with reference to those problems which are primarily of domestic concern.

Hon. Mr. King discussed the leading questions of the day, the cost of living and the tariff, declaring that what is wanted is not taking of evidence but immediate reduction in prices of necessities of life. In regard to the high cost of living, Mr. King said, the country had left the people in the dark; taxation, and what he declared was the extravagance of the Government in the matter of civil service appointments and commissions, had played their part in this direction.

The excuse of war expenditure was being worn out, but the real explanation is that proper steps have never been taken to meet the conditions. Other governments, he declared, were all taking these matters into consideration, but the present Canadian Government still seems dilatory.

Dealing more particularly with the fundamental differences in attitude, methods and outlook, between the party in power at Ottawa, and that of the party which he represents, Mr. King said that these were days of new alignments in social and political orders all over th world, and that throughout the period of the war, little thought or attention had been given to domestic affairs.

A body of voters, so large as to constitute an entirely new electorate had come to the fore, the young men between the ages of 20 and 30 and the women voters. It would be found that irrespective of the names by which they may be called, the choice of the electorate lies today, as in the past, between those who are not afraid of change in the social order, and those who resist order; between those who are progressive and those who are reactionary; between those who are prepard to trust the people and assist them in their struggle for a wider freedom, social, conomical, fiscal and political, and those who mistrust the people and are more concerned in keeping intact the strongholds of privilege, than in widening the opportunity to the many who constitute the great citizenry of the nation.

Grain Tie-Up Benefits Farmers

C.P.R. Pays Advance of Four Cents Per Bushel.

Regina.—The tie-up of grain transportation on the Canadian National lines is resulting in a benefit to farmers marketing grain on Canadian Pacific railway points of four cents a bushel.

Instructions have been issued by the line elevators to all agents at Canadian Pacific railway points to pay the farmers an advance of four cents a bushel over list prices. This arrangement does not include the Saskatchewan Co-operative Elevator Company. This step has been taken to "speed up" shipments to the head of the Great Lakes.

Poland Receiving Allied Help.

London.—A wireless dispatch from Moscow says that Poland has received large supplies from the allies through Danzig. England, the message declares, sent seven steamers loaded with munitions and three tanks and 12 small vessels with provisions, while the United States sent ships with volunteers. From France, two ships arrived with more than one thousand infantry and 15 tanks, the message says.

Reduction in Collars.

Chicago.—A large middlewestern manufacturer of men's collars announced a 12 1-2 per cent. price reduction.

APPOINTMENT OF MINISTER TO U.S. IS POSTPONED

SUSPEND PLAN FOR CANADIAN MINISTER AT WASHINGTON.

Matter Will Be Left in the Hands of Sir Auckland Geddes to Decide.

Washington.—Appointment of a special Canadian minister plenipotentiary to the United States is understood to have been indefinitely postponed. Canada's interests in the United States thus will be left in the hands of the Sir Auckland Geddes, the British ambassador, who, because of his long residence in the Dominion, is regarded by the Canadians as having full personal knowledge of the aims and needs of their country.

Steps, looking to the appointment of a Canadian minister, were at first taken some months ago, the Canadians feeling that because of the urgency in rebuilding the trade and economic relations between the two countries were pressing need for direct action on the part of Canada in Washington.

The British Government actually assisted in an appointment being made, and estimates were passed, covering such expenditures on Canadian behalf. The plan to establish a separate Canadian minister in Washington has been suspended, however, at least in execution.

An element which has been considered in connection with direct Canadian representation in Washington is that Australia, South Africa and other British colonies and dominions might desire such representation, in fact, there was a movement in some of the dominions for such representation, and the British Foreign Office was said to have taken the view that inefficiency might result from having several Dominion ministers in the United States.

Injured Treated in Hospital.

Belfast.—Twenty-five persons are under treatment in the hospitals here for injuries received in the week-end disturbances.

You get the full weight of tea marked on the sealed Red Rose package.

The tea is weighed on our costly automatic electric scales before it goes into the package.

In the sealed package, you get not only full weight, but full flavor, full strength and all the good qualities of Red Rose Tea protected against the air, odors and dust.

RED ROSE TEA "it's good tea"

Red Rose Coffee is as generously good as Red Rose Tea

OF INTEREST TO WOMEN

This is a Short Letter, But It Proves the Reliability of Lydia E. Pinkham's Vegetable Compound.

Bothwell, Ont.—"I was weak and run down, had no appetite and was nervous. The nurse who took care of me told me to try Lydia E. Pinkham's Vegetable Compound, and now I am getting strong. I recommend your medicine to my friends, and you may use my testimonial."—Mrs. W. J. Brady, R. R. 2, Bothwell, Ont.

The reason why Lydia E. Pinkham's Vegetable Compound is so successful in overcoming woman's ills is because it contains the tonic, strengthening properties of good old-fashioned roots and herbs, which act on the female organism. Women from all parts of the country are continually testifying to its strengthening, curative influence, and as it contains no narcotics or harmful drugs it is a safe medicine for women.

If you want special advice write Lydia E. Pinkham Medicine Co. (confidential), Lynn, Mass. Your letter will be opened, read, and answered by women only.

Economy

does not mean curtailing expenditure so much as getting full value for the money spent.

Meat is costly. Be sure of getting *all* the nourishment from the meat you eat.

Keen's D. S. F. Mustard

makes your food more easily digested and assimilated, so that there is no waste.

Have Keen's D. S. F. Mustard always on your table.

MAGOR, SON & CO., Limited
Montreal Toronto
Canadian Agents. 13

ONLY TABLETS MARKED "BAYER" ARE ASPIRIN

Not Aspirin at All without the "Bayer Cross"

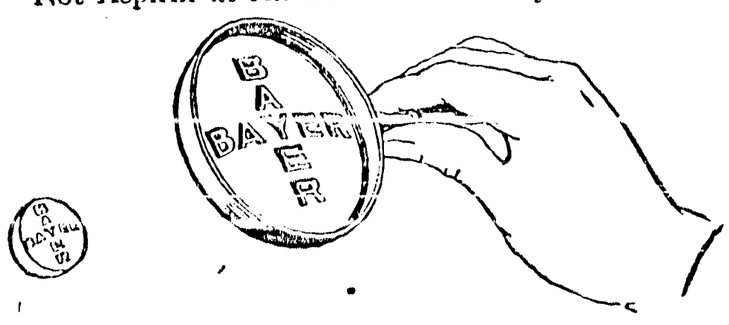

The name "Bayer" identifies the only genuine Aspirin,—the Aspirin prescribed by physicians for over nineteen years and now made in Canada.

Always buy an unbroken package of "Bayer Tablets of Aspirin" which contains proper directions for Colds, Headache, Toothache, Earache, Neuralgia, Lumbago, Rheumatism, Neuritis, Joint Pains, and Pain generally.

Tin boxes of 12 tablets cost but a few cents. Larger "Bayer" packages.

There is only one Aspirin—"Bayer"—You must say "Bayer"

Aspirin is the trade mark (registered in Canada) of Bayer Manufacture of Monoaceticacidester of Salicylicacid. While it is well known that Aspirin means Bayer manufacture, to assist the public against imitations, the Tablets of Bayer Company will be stamped with the trade mark, the "Bayer Cross."

50 Ten-lb. Boxes Broken Orange Pekoe TEA

Exceptional value at $6.75 per box

Get one of these packages now, as we do not expect to be able to secure any more for some time.

S. A. SPEERS
GENERAL MERCAANT

Ford Prices

Standard Touring Car	$740.00
Runabout	710.00
Sedan	1250.00
Coupe	1050.50
Chassis	675.00
Truck Chassis . . .	750.00

Prices are f.o.b. Ford, Ont. and do not include any Federal or other taxes.

Bargains in Used Cars

One 1919 Ford . .	$750.00
with Starting and Lighting System.	
One 1917 Ford . . .	575.00
One 1914 Ford . .	400.00

The above cars are in A1 shape —some just overhauled.

If you think you can use a car to advantage call and see these. We will give terms and take notes of reliable parties.

Creston Auto & Supply
R. S. BEVAN, Prop.

LISTER—CRESTON

Freight & Passenger Service

Having just installed a 7 passenger light delivery auto we are prepared to carry passengers and handle freight or parcels from any point on the route between Lister and Creston—either way.

Car leaves Lister 10 a.m. daily, except Sunday. Returning leaves Creston at 3 p.m.

Arrangements can be made with us to do hauling of any description at any time desired.

Leave orders at Canyon City school, Erickson store, Creston postoffice.

Car is also available for fishing trips, Sunday outings, or transportation to evening entertainments at any point.

LISTER T. & T. CO.
E. THOMPSON, Supt.

J. LELLIOTT
PLASTERER

Plastering and Cement Finishing by the day or contract.

Phone [illegible] CRESTON

Local and Personal

FOR SALE—One horse. Ashley Cooper, Wynndel.

BIRTH—On Oct. 2nd, to Mr. and Mrs. A. N. Couling, a son.

R. B. Staples was a business visitor at Nelson over the week-end.

PACKERS WANTED—At once, two good apple packers. Ashley Cooper & Sons, Wynndel.

FOR SALE—Collie pups, good cattle dogs, $5 each. R. Stewart, Creston.

COW FOR SALE—Purebred Jersey, good milker. W.V. Jackson, Creston.

CAR FOR SALE—Second hand Ford, in fine shape. Enquire Review Office.

Mrs. G. A. Hunt of Kitchener was a guest of Mrs. Henderson for the fall fair.

CABBAGE FOR SALE—3 cents a pound, bring your own sacks. H. L. Crosthwait, Creston.

Mr. and Mrs. Louks of Cranbrook were here for the fair, guests of Mr. and Mrs. F. J. Rose.

DEMOCRAT FOR SALE—In good shape, or will trade for single buggy. Morrow's Blacksmith shop, Creston.

COCKERELS FOR SALE—Rose Comb Rhode Island Reds, purebred stock, $3 each. Mrs. W. V. Jackson, Creston.

WAGON FOR SALE—3½ Hamilton wagon, good as new, $75, can be seen at Earl's blacksmith shop, Creston.

LOST—Small light brown dog, white on tail, answers to name of Fanny. Reward on leaving same with Alex. Mirabelli, Creston.

E. W. Thomas, cashier at the Bank of Commerce, returned on Monday from a two week's holiday with friends at Nanaimo.

The usual services are announced for Sunday next, Oct. 10th, in Holy Cross Church, Creston, with Father Desmarais in charge.

Mrs. Bamford of Cranbrook was among the out-of-town visitors at this year's fair, and was the guest of Mrs. Hayden during her stay in town.

LIVE FOWL WANTED—Will buy live hens, chickens, ducks. Top cash price paid. Dong Barney, Pacific Restaurant, Creston—next Mawson Bros. store.

September hung up the rather creditable record of seven births, of which four were girls and three boys. There were no marriages, and but one death.

R. E. Beattie of Cranbrook was a week-end business visitor here, arriving on Saturday in time to look over Creston's biggest and best fall fair display.

The Presbyterian Ladies' Aid had quite a busy time of it at their refreshment booth at the main building on fair day, the gross intake running to about $70.

Judging by the gate receipts, which were slightly over $300, the crowd at the fall fair on Saturday may be safely placed at 800—a little larger than a year ago.

A. J. Riches of Cranbrook is a visitor here for a couple of weeks, relieving W. Ford, teller at the Imperial Bank, who is away on his annual two weeks' vacation.

The afternoon and evening of Wednesday, Dec. 1st, is booked by the Ladies' Guild of Christ Church for their annual bazaar and entertainment connected therewith.

On the way, a huge car of the justly famous Royal Household flour, bran, shorts, chicken feed, rolled oats, etc. Early ordering of your requirements is desirable. T. M. Edmondson.

A meeting of all interested in the purchase of hay will be held in Mercantile Hall on Saturday night, Oct. 9th, at 8.30. Bring along an estimate of the quantity will be requiring.

The Ladies' Guild of Christ Church will hold an Hallowe'en party in the Parish Hall on Friday evening, Oct. 29th, at 8.30. Admission 75c., including supper. Games, cards, dancing.

Pastor Knox announces that his address on Sunday at Erickson at 3 p.m. and Creston at 7.30, will be on the timely topic of Prohibition, and a cordial invitation is extended to all to attend.

[illegible] and [illegible] Foster of Nelson, who did the judging in the needlework, juvenile and school district's displays at the fair, were guests of Mrs. Hayes during their stay in Creston.

J. W. Grimmett of Merritt, grand master of B.C. Masonic Lodge, will [illegible] on Thursday evening next, Oct. 14th. A full turnout of both membeas and sojourning brethren is requested.

Pending re-opening in the new house the last show at the Peekin theatre will be Saturday evening, Oct. 16th. It will probably be the first Saturday in November before the new playhouse can be used.

The only case of over-celebrating on fair day appears to have been Albin White of the local Indian reserve, who was up before Magistrate Crompton on Monday and fined $15 and costs for his over-indulgence in fire water.

The Methodist Ladies' Aid report a fairly good day of it at their lunch room in Speers' Hall on fair day, the intake being just over $30. The noon hour business was light, but at supper time they sold completely out of eatables.

C.P.R. Agent Swanson has just been notified by the Dominion Express Company that in future it will not accept express business of any sort at Creston depot on Sundays. The new order went into effect at all points on Oct. 3rd.

The October meeting of Creston Board of Trade is called for Tuesday night. In view of John Keen, M.P.P.'s statement as to the progress that is being made on drainage, this matter is likely to be prominent in the evening's discussions.

The fifteen or more Valley citizens who have already taken out trapping licenses will hear with satisfaction that an order in council has been passed which makes Nov. 1st the opening day for trapping, instead of December 1st, as was first announced.

Creston fair furnished a convenient excuse for Jos. Heath of the experimental farm staff at Invermere to take a few days off for a renewal of old Valley acquaintances. Mrs. Heath accompanied him on the brief visit. They returned on Sunday.

The feature of the weather statistics for September is the abnormal rainfall recorded, the supply of wetness for the month being 2⅛ inches. The hottest day was the second when the mercury hit 82 in the shade, and the coldest touch was on the 28th, when 33 was recorded.

Considerable damage is being done on the hay lands on the flats due to duck hunters neglecting to close the gates behind them, thus allowing the cattle to get in at the growing and stacked feed. Unless greater care is taken by hunters in this connection drastic measures will be taken to remedy matters.

At the meeting of the charter members of Creston and District Library Association on Thursday night a board of management was elected as follows: Mesdames Lyne, Hamilton, Henderson, and Messrs. Adlard and Brousson, who will meet to-night to complete arrangements for getting the library started.

The Valley got caught in another rainy spell which set in on Friday last, and more or less showery and cloudy weather has prevailed ever since. Just how seriously this is crippling haying operations can be learned from the fact that for all September there were only fourteen days in which haymaking was possible.

Stanley Watson having declined the appointment of returning officer for Kaslo riding in connection with the coming prohibition referendum, Jos. W. Bell has been chosen for the position, and is now at the north end of the riding appointing the deputies at the various polling divisions. All told there will be 26 polling booths, of which seven will be in Creston Valley.

Peekin

WED. OCT. 13

WILLIAM FOX presents
MISS TRAVERSE
in
GAMBLING IN SOULS

MUTT & JEFF in
William Hohenzollern
FOX NEWS

Don't fail to see our Fox News Weekly the latest news of the world.

HAY!

No. 1 Timothy
No. 1 Alfalfa

Creston Fruit Growers Union
LIMITED

A Moment's Pause

will give you plenty of time to decide that it pays to have the best possible work done in

Auto Repairing

We offer all the best Supplies and Accessories, and do prompt, careful work in repairing.

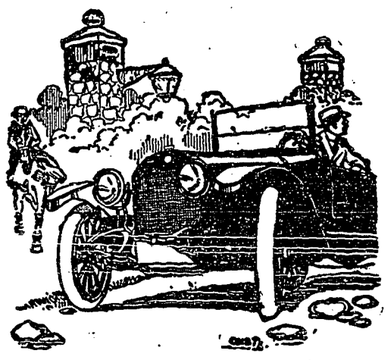

CRESTON SERVICE GARAGE
LIDGATE BROS. - - PHONE 81

Cooler Weather Necessities

Frost touches the past few mornings forcibly remind that the cooler—and then the colder—weather is at hand, and you are sure to be needing something to replace worn or burned out parts of your heating equipment. No matter what your requirements may be we can supply most everything you are likely to need—

Coal Stoves, Oil Heaters, Coal Hods
Stove Boards, Stove Pipes, Elbows
Tees, Dampers, &c.

Or if a new COOK STOVE is wanted we have a line of these that will please—in price and servicability.

Hardware & Furniture Supply Company
M. J. BOYD *Manager*

"PERFECTION" OIL HEATER

IT weighs only ten pounds. It can be carried to any part of the house in perfect safety. It cannot smoke —that has been made impossible by our patent "Flame Spreader Lock." You cannot turn up the wick too far.

No. 525—New Perfection Heater	*$10.00*
No. 530— " " Nickel finish	*11.00*

Wicks for New Perfection Heaters

Consider the convenience—when the cold weather arrives —when the youngsters come home from school and dad from work, chilled to the bone—when the "spare room" must be pressed into service—when ther's illness in the home—and a hundred and one other times, a Perfection Heater brings quick, clean, radiant warmth.

MAWSON BROTHERS
Better Service General Merchants Lower Prices