LEGISLATIVE LIBRARY
MAY 3 1920
VICTORIA, B.C.

Provincial Library apl 20

THE CRESTON REVIEW

VOL. XII. CRESTON, B. C., FRIDAY, APRIL 30, 1920 No. 9

Local and Personal

FOR SALE—Portable hen house 8 x 6 feet. Mrs. Forward.

Mr. and Mrs. H. A. French of Portland were Sunday visitors with R. Boadway.

Thimothy Seed at 25 cents a pound while it lasts. Quantity is limited. Mawson Bros.

WANTED TO BORROW—$3000 on mortgage, good security. Apply Box 29, Review Office.

LOST—two keys for safety deposit compartment. Reward. Leave at Review Office, Creston.

Arthur Pendry of Trail spent a few days renewing acqua-ntances at Creston the latter part of the week.

The ice cream season opened this week. The Foreman parior, next the Peekin, is serving the Carlyle creamery ice cream every day.

Inspector DeLong of Victoria paid the Creston high school an official visit on Monday. The school has an average attendance of about fifteen scholars.

Members of the ladies aid society of the Creston Methodist church are reminded of the annual meeting at the home of Mrs. Edmondson on Thursday afternoon next at 3 o'clock.

Jack Lamont, who has been a visitor in the Niagara district and other Ontario centres for the past few months, arrived back in Creston on Sunday for a few days' stay with old friends.

The C.P.R. puts its summer time table into effect on Sunday. There is no change in the time of arrival of the eastbound train, but the train going west will come in five minutes later, 4.22 instead of 4.17 town time as at present.

The Valley this week experienced its first sample of continuous balmy spring weather, and in consequence things are decidedly quiet about town. Sunday was particularly warm, the mercury hitting as high as 70 in the shade that afternoon.

The local telephone company this week gives notice that commencing May 1st, a new schedule of charges will become effective. The raise is approximately $1 a month all round, residence phones being $2.75 with no discount for prompt payment.

Mr. and Mrs. Fripp of Rampsham, Dorset, England, arrived recently and are acquiring a knowledge of fruit farming on the ranch of Chas. Moore, Mr. Moore having erected a cottage on the place for them. It is their intention to go ranching for themselves later in the Valley.

F. H. Pym of the forestry department, Cranbrook, was a visitor here early in the week, making a preliminary survey of 1920 operations in the fire warden's line. Jim Long will again be in charge of the fire protection service in the Creston district, and has already commenced work.

W. Ramsay, provincial district engineer, Nelson, was here on an official visit on Friday, chiefly in connection with construction work at the high level bridge. If the flood waters in the Goat holds off for another ten days there will be no difficulty in pushing construction through to completion without delay.

The prize list committee of Creston fall fair is having the best of success in securing special prizes for the 1920 exhibition and if the response is as good throughout as has been the case from those already heard from certainly this year's fair will present a whole lot of attractive awards. As soon as all those who have been written to have been heard from a list of these special contributors will be published.

At a meeting of the members of the Creston Valley Red Cross Society on Tuesday afternoon it was quite unanimously decided to disband the organization. Any funds that remain on hand after the flu nursing bills are paid will be turned over to the prospective hospital or some other good cause. The closing feature was the drawing for an owneless basket that had been at the rooms for about two years, which was won by Mrs. Fralick.

DUCK EGGS—For setting, $1 for 9 eggs. C. Kelsey, Erickson.

COW FOR SALE—Giving nice flow of milk; See her for yourself. Embree's Garage, Creston.

FOR SALE—Registered pedigree Jersey heifer, 18 months old, not bred. $100. A. North, Sirdar.

FOR SALE—Two or three large Holsteins, practically full blood, freshen in May. Box 848, Cranbrook, B.C.

Tom Midford, who has been at Wenatchee, Wash., the past few months, returned on Tuesday, accompanied by his brother.

WANTED—School girl of reliable age to take charge of two small children two or three afternoons a week. Apply Mrs. F. E. Loveday, Creston.

Campbell Dow, who is with the Bank of Commerce at Ladysmith, arrived home the latter part of the week on a visit to his parent, Mr. and Mrs. J. W. Dow.

At the April meeting of the school board a grant of $10 was made the agricultural society for a special prize at this year's fair in connection with the school garden competition.

The Methodist Ladies' Aid have booked the afternoon of Saturday, May 22nd, for a sale of home cooking. Afternoon tea at 15c. will also be served. Sale from 2 to 6 p.m. in Speers' Hall.

There will be morning service, with celebration of Holy Communion at the close, at Christ Church on Sunday at 11. The Ladies' Guild are making preparations for a bigger and better country fair in the Parish Hall on May 24th.

H. W. Morgan, in charge of the Mutual Brokers interests at Calgary, Alta., was a week-end visitor here, and was shown over the Valley by auto by R. B. Staples. Prairie dealers anticipate even higher prices than last year for 1920 berries.

Rev. J. H. White, who has just arrived from Clinton, for a two-Sunday pastorate of Creston Presbyterian Church, had a large turnout at the Sunday evening service—so large that chairs had to be pressed in into service to seat the unusually large crowd of worshippers.

On Saturday afternon, May 8th, the directors and a few of the members of Creston Women's Institute are giving a 15-cent tea in Speers' Hall from 3 to 5.30, as a means of raising funds to defray the expense of the forthcoming institute conference at Creston. Home cooking will also be on sale.

Creston entertained a distinguished trio of Cranbrook citizens the latter part of the week in ex-mayor Cameron, Dr. Rutledge and R. E. Beattie. Cranbrook G.W.V.A. is having a monster celebration on May 24th this year, and arrangements are being made to take care of at least 5000 visitors that day.

Land clearing operations are heavier this spring than for at least five years back, the sound of blasting operations being heard in every direction. The price of powder is down about $1 a case, and manager Lidgate of the Union's feed department states that about 350 cases of powder have been sold this year—more than was purchased in the whole of 1919.

Those interested in Kootenay Valley lands, secured at the government sale about ten years ago, are notified by official notice in the B.C. Gazette, that six months after the 1st of April the minister of lands proposes to cancel all agreements of sale on crown lands or lots in townsite subdivisions unless at least all the overdue interest is paid and good evidence given that the overdue principal will also shortly be liquidated.

The April session of the Mission Band of the Presbyterian Church was chiefly taken up with the election of officers, the following being chosen for the ensuing year: President, Katherine Moore; Vice-president, Freda Lewis; Secretary, Louise Bevan; Treasurer, Ruth Swanson. The band now has a membership of twenty, and the girls announce that they have received the afternoon of Saturday, May 15th for a May birthday party for the children.

MILCH COW FOR SALE—Just freshened. J. Sherwood, Creston.

FOR SALE—Road cart and harness, latter as good as new, cheap for cash. Mawson Bros.

The Mallandaine sawmill is shipping a quantity of the rough lumber output to Fernie at present.

85c. brooms at 65c. is one of the eight specials Mawson Bros. are offering for to-morrow. See adyt.

EGGS FOR HATCHING—Rose Comb Rhode Island Reds, $1.50 for setting of 13 eggs. W. V. Jackson, Creston.

EGGS FOR HATCHING—Purebred Orpingtons and Barred Rocks. $1.25 for setting of 15. Forest Stream Orchards, Wynndel. Telephone alright.

FOR SALE—Heavy work horse, weight 1700 now, fair condition, six years old, intelligent, quiet, good puller, well proportioned, price $225. R. Lamont, Creston.

The Women's Institute library has received a very generous donation of seventeen books from Mrs. Downs this month, which brings the total of volumes available up to 276.

A sale of horses, cattle and farm implements, the property of Mrs. Geo. Broderick, is announced for Saturday afternoon, May 8th, at the McCreath barn, with J. F. Rose doing the auctioneering.

Creamery butter is now up to 85 cents a pound in local stores—the highest price this class of dairy product has ever touched in Creston. Eggs are still at 50 cents a dozen but with the supply falling off a raise in price is due shortly.

Another real estate firm has opened for business in town under the firm name of Rose & Timmons, with the former in charge. They have taken the office near the Imperial Bank, formerly occupied by J. A. Lidgate as farmers' institute head office.

Baled timothy has now reached the rather respectable price of $55 a ton, United States centres being called upon to help supply the demand. It is figured that almost 500 tons of hay have been brought into the Valley by those in the feed business or buying for their own use.

No Sweet Cherries

Victoria, B.C., April 19, 1920.

W. K. BROWN,
Creston, B.C.

Dear Sir,—Reference your spring orders I regret having to inform you that I shall be unable to fill any of your orders for Sweet cherries. All my stock that had been transferred to the heeling-in grounds has been utterly destroyed by the exceptional frosts that have been experienced this past fall.

This is indeed regretted exceedingly on my part and in order to meet your customers, who I know will be very disappointed, I will supply them their orders in full this fall at the same prices as quoted you for the present delivery, so that they will not, by reason of delay, have to pay the very high prices that now exist.

The English Morello cherry that had not been brought to the heeling-in ground have survived and if any of your good clients so wish, I can supply them.

With sincere regrets,

Yours very truly,
THE LAYRITZ NURSERIES.

Telephone Rates

Owing to the increased cost of operation and maintenance the Creston Power, Light & Telephone Company, Limited, are increasing their rates to the following schedule, to take effect May 1, 1920.

Banks	$5.00	per month.
Hotels	5.00	"
Stores	5.00	"
Garages	4.00	"
Offices	4.00	"
Residences	2.75	"
Installations	3.00	

10% will be added to these rates if not piad when due.

All previous rates, privileges, concessions, etc., are hereby cancelled.

CRESTON POWER, LIGHT & TELEPHONE CO., LTD.

SPRAY BARRELS FOR SALE—A few empties. W. V. Jackson, Creston.

FOR SALE—Limited quantity of strawberry plants. Monrad Wigen, Wynndel, B.C.

FORD CAR FOR SALE—1917 model, in first-class shape. L. Hussack, Canyon City (Erickson P.O.)

Just arrived a nice line of D & A corsets. Ladies, come in and have me fit you. Mrs. Bruce, millinery.

Attention is again called to clean-up day at Creston cemetery—on Wednesday afternoon next Plot owners and all others will be made welcome.

APPLES WANTED—600 cases Jonathan, domestic pack at $1.75; 300 cases small Jonathans at $1.25; also Spitz and Wagners, domestic, at $1.75. Jack H. Snoeck, Hillcrest, Alta.

All interested in music are reminded of the recital of the piano pupils of Mrs. Garland, in the Parish Hall at 3 o'clock to-morrow afternoon, May 1st. There is no admission charge and all are cordially invited.

The sale of the farm stock, etc., of the late Mrs. Andy Miller on Tuesday afternoon was quite well attended and on the whole auctioneer Rose was successful in getting good prices for the stuff offered, one of the cows going over the $100 mark.

The portable sawmill outfit with traction engine power, which F. V. Staples operated for a time on the old Winlaw limits, was this week loaded and shipped to Kitchener, where he has taken a contract to saw a million feet for Paulson, Mason, Ltd.

About fifty feet of heavy plank has been put in the walk midway between the institute warehouse and the Mercantile store this week, which makes the traveling along that stretch of sidewalk much safer. The old reversed two-by-four walk there made foot traffic treacherous.

Four new Spramotor power sprayers have been unloaded at Creston within the past few days. D. Learmonth is one of the buyers, and the other three are in the Erickson section. It is figured that almost 90 per cent. of the Valley ranchers are now directly or part owners of power sprayers.

There will be evening service in Creston Methodist church on Sunday at 7.30 p.m., and also on the following Sunday evening, May 9th. Rev. Geo. H. Hamilton has been given two weeks' leave from hospital at Vancouver, which he will spend here, taking the usual evening services while at home.

Creston's new restaurant opened for business on Monday in the Grady building on Fourth Street and the proprietor, T. Ross, reports trade very satisfactory. Meals served at the regular meal hours are 50 cents, with a very attractive menu to choose from. The premises are being nicely fitted up and the new eating house is sure to fil a need Creston has felt for some time.

Even standing room was at a premium at the Peekin on Monday night for the showing of the Tarzan of the Apes pictures, and it is safe to say that none of the large crowd went away dissatisfied with the show. The pictures were of an exceptionally high class throughout, and with the first-class picture machine Manager Rodgers has at the Peekin it is unnecessary to say the scenes were all splendidly shown.

On Friday last the members of the Creston Valley Women's Institute spent a very pleasant afternoon at Speers' Hall, when one half of the members were entertained by the other half in a most enjoyable manner. A sumptuous tea was handed round and at intervals those present were treated to violin solos by Mrs. Lister, who was accompanied by Mrs. Crompton; a song and recitation by Mrs. Downs, and lively music on the piano by Mrs. Lister, all of which combined to make the afternoon pass very rapidly and pleasantly. The visiting members thank their hostesses for effort on this occasion, and thanks are also due Principal Brewis and the scholars of Sirdar school who sent along a well-filled apple box of yellow Easter lilies for a very effective floral decoration.

A West Creston Get-Together

A new chapter in the history of the Creston Valley was opened on Saturday when the residence of W. Wright at Corn Creek was the scene of a reunion and social gathering of the whole of the residents of West Creston. Messrs. Jim and Matt. Moores, with Mr. Meakin, furnished music in the shape of two violins and an organ, the accomplishment of these gentlemen being a great surprise to those who previously were unaware of their talents. With an interval for supper at midnight the dancing was prolonged until 4 a.m., when the residents departed for their various homes with many kindly expressions as to their enjoying the evening throughout. Great credit is due Mrs. Moores and Mrs. Meakin for their handling of the supper arrangements, the repast assuming the nature of a banquet rather than the usual supper provided at such gatherings. However, the residents of West Creston believe in doing a thing well, and with the able assistance of Mrs. C. C. French, Mrs. Dunn, Mrs. Frank Tompkins and Mrs. Sinclair Smith and the Misses Dunn the affair went off very successfully. Owing to the limited dancing space only six couples were able to engage the floor at one time, but by a system of rotation all were able to have a full share of dancing, and the morning light saw all the dancing people tired but happy—each participant hoping the evening would be but the first of many more of a similar nature. During the supper interval business was combined with pleasure by the discussion of the school question, in which the residents of West Creston are vitally interested. It was decided to ask the educational authorities to provide a school for the district, and to place same in a central location so that it may be accessible to children from all points. A central site would also solve the difficulty of a location for a telephone which could be installed in the schoolhouse. These matters will be taken up by the delegation appointed, as will also the matter of the ferry, which has been so often repaired that it is becoming unsafe to operate. This is not satisfactory, and the residents of the west side along with those on the east who use it are demanding of the responsible parties that a new ferry be installed, and the date of its installation.

Canyon City

The two months' old baby girl of Mr. and Mrs. Axel Bergren died on Saturday and the funeral took place to Creston cemetry on Monday. Mr. Bergren, who is working at Blairmore, Alta., was suddenly called home for the sad event.

Messrs. Bateman and Pepperdine of Calgary, Alta., completed the deal for the purchase of ten-acre F. H. Jackson ranch on Monday, and have already taken possession and gone to work. The price, we hear, was in the neighborhood of $3500.

Jack McRobb is home from Birchbank, where he has been for about six weeks, in order to complete some clearing and stumping operations on his ranch here.

Mr. Witherhead has also been home from Jaffray for a short time looking after some land clearing operations on his ranch property.

Mr. Twigg, the resident horticulturist, was here on an official look over Canyon orchards this week. He states that everywhere the prospect is right for a fine apple crop. The local orchards are being particularly well pruned and cultivated this spring.

Provincial works engineer Ramsay of Nelson, was here at the week-end for an inspection of the new bridge. The framing of the span is practically complete and it will be hauled from Erickson and the work of putting it in place commenced any day now. According to foreman Campbell in two weeks the false work will be unnecessary for operations, and by early June the structure should be ready for use.

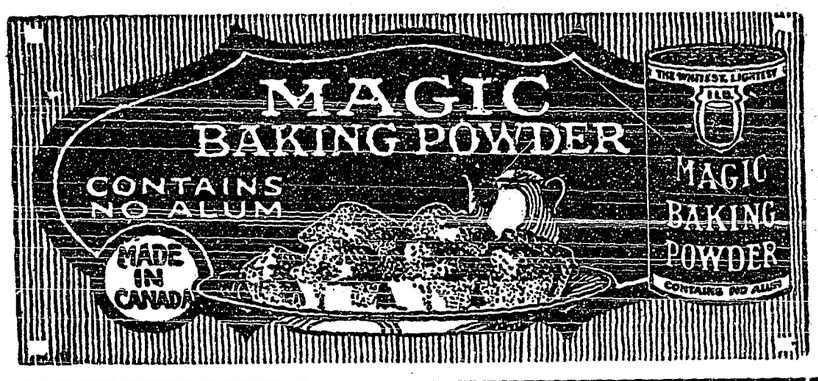

Canada's and the World's Need

Occasions arise when it becomes the patriotic duty of every man, and woman too, to forget, neglect, even sacrifice, their own work and interests for the general good of their country. Such an occasion arose with the outbreak of the Great War. The happiness and comfort of home, success in business achievement, the general betterment of one's position in life and the promotion of the family's welfare, usually and properly the chief worldly concern of any person, suddenly became matters of minor importance. The liberty of the whole human race, the basic principles on which civilization rests, the ideals and independence of the nation itself, were jeopardized and their destruction threatened. In these circumstances, one's devotion to purely personal interests became utterly selfish and unworthy.

Generally speaking, a man serves his country and the cause of humanity ably and well when he devotes his best thought and energies to the every day work which calls for attention, providing the work in which he is engaged is legitimate and worthy. It should not be, of course, a selfish absorption in his own interests to the exclusion of everything else. It should not be a miserly regard for personal gain irrespective of the effect on others, and wholly neglectful of the finer things in life and of community and national interests. But, on the whole, the person who does his work faithfully and well is serving his country and fellowmen at the same time.

This, let it be repeated, is true as a general proposition, but it was never more universally true than it is at the present time. The needs not only of Canada, but of the whole world, the needs of that civilization which was saved from destruction on the battlefields of the world during the historic years 1914-1918, call imperatively to every Canadian to "be on the job" doing his own particular work at this time.

There is no need for emphasizing this fact because there is in evidence on all sides of an inclination to "let up," to put less effort into one's work, in a word, to get through the day as quickly and easily as possible, and this at a time when, because of the wholesale destruction of goods and wealth caused by the war, there is greater need than ever before for a maximum of productive effort. As has been pointed out over and over again, not only do men insist upon easier work, shorter hours of labor, more pay and more of the good things of life, but they become indignant if the price of these goods goes up. Yet it must be apparent to all intelligent and reasonable men that if less is produced and more is consumed scarcity must result and a rise in prices becomes as inevitable as the force of gravity.

This general relaxation is, however, a natural sequence of the war, and it is not confined to any one class of the population of this and other countries. It is manifest in all ranks of society. During the war there was a tremendous urging of farmers to work early and late and increase food production, and of all industrial workers to turn out a maximum of goods. This same incentive to effort was urged in connection with the Victory Loan, Patriotic Fund, Red Cross, and other drives. It found general expression in work, service, sacrifice. Everybody was living at high tension.

It is inevitable and only human nature that such a strain, for which many were ill-prepared, should be followed by a reaction, and that with the relaxed tension there should come a period of slackness, lessened production and lack of interest in work. It is the same feeling which forces a man after a period of tense application to take a holiday. The war saw an extreme of work and sacrifice; now we are having an extreme of slackness and selfishness, wherein everybody wants as much as possible by giving or paying as little as possible.

But along this path lies individual and national loss and, if persisted in, ultimate disaster. If we all look upon the world as our orange to be squeezed dry, at a time when a desperate struggle is in progress to rehabilitate it, then we are but hastening our own disappointment and increasing our loss. On the other hand, the man or woman who refuses to let themselves down, and who sticks to their job now will find in a comparatively short time that they have not only rendered real service to their country and the world, but that they have enormously advanced their own interests and placed themselves in a strong position to meet and overcome any of the adversities which may yet have to be faced before this old world is again established on a normal foundation.

BILIOUS!

Quick! Get Liver and Bowels Right with "Cascarets"

Furred Tongue, Bad Taste, Indigestion, Sallow Skin, and Miserable Headaches come from a torpid liver and sluggish bowels, which cause the stomach to become filled with undigested foods, which sours and ferments, forming acids, gases and poisons. Cascarets tonight will give your bilious liver and constipated bowels a thorough cleansing and straighten you out by morning. Cascarets never sicken or inconvenience you like nasty Calomel, Salts, Oil, or griping pills. They work while you sleep.

Among many people sneezing is interpreted as a sign of evil fortune. By many it was once believed to be lucky from noon to midnight and unlucky from midnight to noon.

The price of tea and coffee has been *shooting up*—but that doesn't bother the thousands who now enjoy

INSTANT POSTUM

—a rich full-bodied and wholesome beverage with distinctive coffee-like flavor but only one after effect—

Satisfaction

At Grocers

No Raise In Price

Will Locate in B.C.

Iron and Steel Industry On The Pacific Coast

A powerful British iron and steel company will locate in British Columbia and establish a complete plant for turning out all products of the industry, according to advice received at Vancouver, B. C., from England. Work on preliminaries connected with this firm's flotation for activity in western Canada has already been started. This company will be capitalized at five million pounds sterling, and will work in British Columbia with an established coal company having rail and water connections. Native ores of British Columbia are to be utilized.

THANKFUL MOTHERS

Once a mother has used Baby's Own Tablets for her little ones she would use nothing else. The Tablets give such results that the mother has nothing but words of praise and thankfulness for them. Among the thousands of mothers throughout Canada who praise the tablets is Mrs. David A. Anderson, New Glasgow, N. S., who writes:—"I have used Baby's Own Tablets for my children and from my experience I would not be without them. I would urge every mother to keep a box of the Tablets in the house." The Tablets are a mild but thorough laxative which regulate the bowels and sweeten the stomach; drive out constipation and indigestion; break up colds and simple fevers and make teething easy. They are sold by medicine dealers or by mail at 25 cents a box from The Dr. Williams Medicine Co., Brockville, Ont.

Transaction of National Importance

Sun Life Assurance Co., Purchase Block of United Grain Growers Twenty Year Bonds

A financial transaction of national importance, but of especial interest to the farmers and grain growers of the West, has just been completed between the United Grain Growers and the Sun Life Assurance Company of Canada, according to an announcement obtained by this newspaper from Mr. E. A. Macnutt, treasurer of the Sun Life.

The remarkable growth and the vast amount of good accomplished by the United Grain Growers in their measures of co-operation in the marketing of grain, etc., for the farming community of Western Canada are well known. The board of directors of the United Grain Growers intend to branch out on a still larger scale, and has just authorized an issue of two million dollars of six per cent. first mortgage twenty year gold bonds.

Three quarters of a million of this issue has just been purchased by the Sun Life of Canada, and the remainder of the issue when needed by the Grain Growers will be offered to the Sun Life.

This is an instance of a Canadian life company which draws its resources in the way of premiums from the public, directly assisting a co-operative enterprise of a very important section of the people.

The bonds are secured on the elevators and real estate of the Grain Growers spread over the provinces of Alberta, Saskatchewan and Manitoba, and the Company is composed of more than 30,000 shareholders who reside in these western provinces and are farmers and grain growers.

The head office of the United Grain Growers is in Winnipeg and the officers are: president, Hon. T. A. Crerar; 1st vice-president, C. Price Jones; 2nd vice-president, J. Kennedy; secretary, J. A. Hand; treasurer, F. M. Black.

The Head office of the United Grain Growers is in Winnipeg, and the head office of the Sun Life is in Montreal.

Minard's Liniment Relieves Neuralgia

Food Shortage in Egypt

Food shortage in Egypt is being seriously felt in wheat provisions. Natives are unable to obtain wheat flour. Discontent is increasing in consequence.

In relation to all imports of food scarcity in Egypt, it is well to remember that for several years, owing to the fabulous value of cotton, Egyptians neglected the cultivation of foodstuffs.

Big Road Contracts to be Let

Eight Hundred Miles of Road to be Built in Manitoba

Tenders for grading about 800 miles of roads will be called for in Manitoba within the next two months, according to information supplied by the province. This work will be let in contracts of from two to 75 miles.

The work will be done under "The Good Roads Act," which has been in successful operation for the past six year. Up to the present, about 1,200 miles of work has been graded and about 400 miles gravelled under the act.

In addition to the road work, it is expected that over 100 concrete bridges will be constructed. The bridge work will include a steel bridge 650 feet long over the Red River; a concrete arch 100 feet clear span over the La Salle River; several bridges of concrete over the Assiniboine River, and a number of bridge from 30 to 50 feet clear span. Up to date, 384 bridges have been built under "The Good Roads Act," of which 271 were of concrete.

It is expected that over 4,000 miles of grading will be done in Manitoba within the next four years, and a large percentage of this mileage is to be gravelled.

Minard's Liniment Cures Burns, Etc.

A new broom sweeps almost as clean as a straight flush.

No woman can reform a husband by continuous lecture process.

"SYRUP OF FIGS"

CHILD'S LAXATIVE

Look at tongue! Remove poisons from little stomach, liver and bowels

Accept "California" Syrup of Figs only—look for the name California on the package, then you are sure your child is having the best and most harmless laxative or physic for the little stomach, liver and bowels. Children love its delicious fruity taste. Full directions for child's dose on each bottle. Give it without fear.

Mother! You must say "California."

BOVRIL

The great "key food" that makes other foods more nourishing.

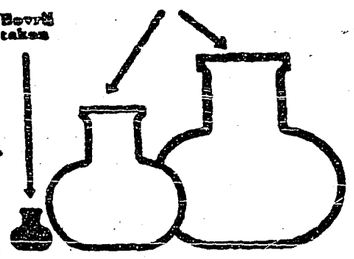

Independent scientific experiments have conclusively proved that the Body-building Power of Bovril is from 10 to 20 times the amount of Bovril taken.

BORSALINO

MEN'S HATS

THIS TRADE MARK ON ALL LEATHERS Borsalino Grand Prix Paris 1900

"WILL OUTWEAR TWO HATS OF ANY OTHER MAKE"

Made in Italy

ALL STYLES—ALL COLORS

SEE YOUR LOCAL DEALER

The Soul of a Piano is the Action Insist upon

OTTO HIGEL PIANO ACTIONS

America's Pioneer Dog Remedies

BOOK ON DOG DISEASES and How to Feed Mailed Free to any Address by the Author

H. CLAY GLOVER CO., INC.,

118 West 31st-street, New York, U.S.A.

FOWLER'S CIDERS

13 DIFFERENT KINDS—GRAPE, APPLE, LOGANBERRY, CHERRY, BLACKBERRY, STRAWBERRY, PEACH, ORANGE, LEMON BEER, TAME CHERRY, APRICOT, RASPBERRY AND STRAWBERRY CREAM

Buy them by the Gallon from your Dealer

The Candid Volunteer

An Australian who did clerical work for his government during the war tells how in going through a batch of enlistment forms one day and checking the usual questions as to name, age, address, occupation, and so on, he came upon one dicidedly original reply. The question, "State in which enlisted," was answered by the assurance, "strictly sober."

The Message of Home Preservation and Building Protection

"100 Per Cent. Pure" Paint
The Paint for wear and weather
Senour's Floor Paint
The old reliable — it wears and wears, and wears.
"New Tone"
The sanitary washable Flat Oil Paint for Interior Decorations.
"Wood-Lac" Stains
Improves the new —renews the old.
"Marble-ite"
The one perfect floor finish—will not mar or scratch white, under harshest wear.
"Varnoleum"
Beautifies and preserves Oil Cloth and Linoleum.

Every surface within and without your home needs the protection which Paint and Varnish alone can give.

Wear, decay, rust, start from the surface. Protect the surface and you protect all.

MARTIN-SENOUR PAINTS AND VARNISHES

are the most effective material protectors you can use for every surface — wood, iron, steel, stucco, cement.

When you choose a Martin-Senour product, you are sure of getting the paint or varnish best suited to your purpose. Because of its high quality and superior durability, it will prove the most economical for you to use.

Ask for copies of our two Books — "Town and Country Homes," and "Floors—Spic and Span." Free on request.

The MARTIN-SENOUR Co., Ltd., ST. BONIFACE MANITOBA

West Demands Control of Our Natural Resources

Ottawa.—Development of Canada's natural resources and establishment of a more uniform system of experimental farms came up for discussion in the house of commons. The first question, that of natural resources, was raised on a motion by Captain Manion, Fort William and Rainy River; the second by Donald Sutherland, of South Oxford. Western members seized the opportunity again to urge transfer of western resources to the provincial governments. Dr. Cowan, Regina, argued that had the western natural resources been in the hands of the provincial governments, action to develop them would have been taken long ago. The present situation was "impossible."

"I myself heard Sir Robert Borden declare in 1911 that he would do all in his power to see that the resources were turned over to the provinces," Dr. Cowan declared further. He spoke of millions of feet of lumber and millions of tons of the best coal in Canada, lying with eight miles of the government-owned railway.

In his motion, Caption Manion urged that the government should, as soon as possible, "bring forward a policy having for its object the development of the natural resources of Canada."

He spoke on the need for developing Canada's resources. The government might take over development itself, or assist private enterprise. Capt. Manion did not stipulate that the government should adopt any particular method, but he strongly advised immediate action.

Major Redman, Calgary, favored scientific research in every possible way and advocated establishment of a government bureau on natural resources similar to that of the United States. There was plenty of coal in Alberta if railway rates could be modified to compete for eastern trade.

Buy U. S. Securities

London.—The British treasury announces that after April 12, it will be prepared to offer prices for certain American dollar securities deposited with the Government.

Albania Recognized

Rome.—Official recognition of the government and autonomous constitution of Albania has been extended by the Italian government according to the Epocha.

Appeal for Funds To Help League

God Help Our Children If League Is Allowed to Wither and Die

London.—Earl Grey, Premier Lloyd George, Admiral Beatty, former premier Asquith, Lord Robert Cecil, and John R. Clynes published an appeal in the London Times for 1,000,000 pounds sterling," to keep fresh in the minds of the people of this country the spirit and ideals which underlie the covenant of the League of Nations."

The appeal points out what the League of Nations union has already done in its education campaign. It says that a million pounds sterling sounds like a large sum but that if the British people do not support the League of Nations with all their might and resources, "the league itself will assuredly wither and die and if the league should die, God help our children, for no human agency can save them from calamities to which those of our late war will appear as the merest trifle."

Says Sims Was Indiscreet

Rodman Criticizes Rear Admiral For Publishing Confidential Conversation

Washington.— Admiral Hugh Rodman, commander-in-chief of the Pacific Fleet, told the senate investigating committee today that Rear Admiral Sims' letter to Secretary Daniels criticizing the navy's part in the war, was "very indiscreet."

"Admiral Sims' indiscretions," he said, "lay very particularly in his breach of confidence in making public an intimate and confidential conversation, which should have been held secret."

The witness referred to Sims' testimony that Admiral Benson, former chief of naval operations, told him prior to his departure for London, "not to let the British pull the wool over your eyes; we would as soon fight them, as the Germans."

Admiral Rodman said the publication of that statement by Admiral Sims, "no doubt has had its effects upon the cordial relations which heretofore existed between us and one of our closest allies."

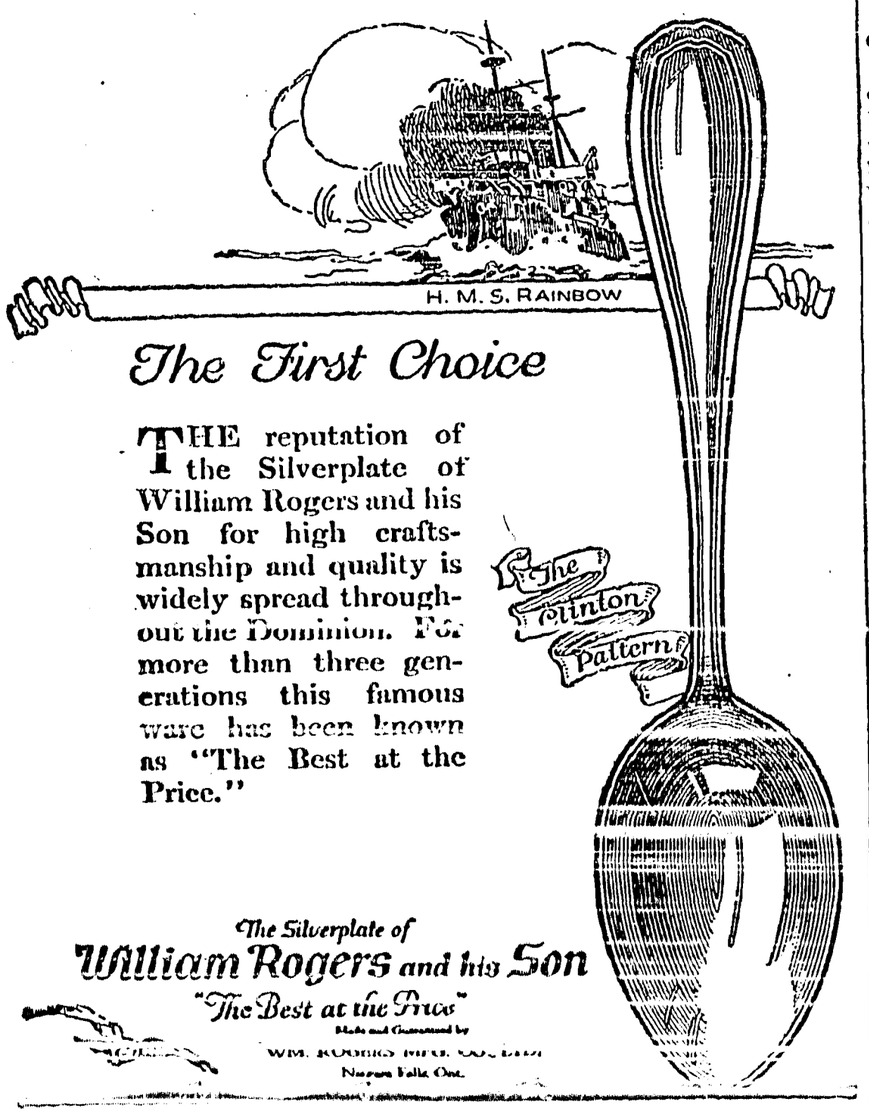

The First Choice

THE reputation of the Silverplate of William Rogers and his Son for high craftsmanship and quality is widely spread throughout the Dominion. For more than three generations this famous ware has been known as "The Best at the Price."

The Silverplate of
William Rogers and his Son
"The Best at the Price"
Made and Guaranteed by
WM. ROGERS MFG. CO. LTD.
Niagara Falls, Ont.

Abandon Control of Newsprint

Announcement Follows Decision Of Supreme Court in Price Bros. Case

Ottawa.— The board of commerce announces that it will not henceforth claim to exercise any control whatever over newsprint paper in Canada.

The announcement follows the decision of the supreme court in the Price Brothers case that newsprint paper was not a necessity of life within the meaning of that expression in the Combines and Fair Prices act and that the powers exercised by the board of commerce as newsprint controller were without jurisdiction. The board points out that the effect of the supreme court's decision is to render inoperative the orders-in-council constituting the board of commerce as controller of newsprint paper in Canada, and for this reason the board announces its intention of abandoning the control of newsprint, unless the board is subsequently invested, if that be legally possible, with competently-granted power.

The Board's announcement adds that the supreme court's decision does not involve the general powers of the board of commerce, except in so far as it, to some extent, limits the interpretation which the board might place on the expression, "necessity of life." The general powers, it is added, will be pronounced upon by a subsequent decision of the court.

This decision will follow a rehearing in the supreme court on May 4, next, of certain points in the recent argument heard in the court to test the powers of the board of commerce as a price-fixing tribunal.

Farmers Want 'Toronto World' ..

Toronto, Ont. — Negotiations are under way for the United Farmers of Ontario to purchase the Toronto World, according to information in circles well informed of the farmers' plans.

For Wheat Deliveries

New Regulations On Deliveries Of Wheat Promulgated By Board

Winnipeg. — The Canadian wheat board has issued a regulation (95) for the delivery of wheat by milling licenses, effective from this date inclusive, which orders:

1.—All wheat purchased by the milling licensee of the board shall, on demand, be delivered to the board.

2.—Until July 31, 1920, the board will purchase, or provide a purchaser for all wheat grown in the provinces of Manitoba, Saskatchewan and Alberta, delivered by any milling licensee of the board in store:

The Canadian government elevator at Calgary, Saskatoon or Moose Jaw.

A public terminal elevator at fort William or Port Arthur.

Other elevators in Ontario and Quebec as specified.

Providing such milling licensee declares to the board on or before July 15, 1920, the quantity and grade of wheat intended to be delivered to the board in store, the elevators herein before designated and on production of the proper documents of title, will pay or cause to be paid to the holder of such documents of title, the cash payment fixed by other regulations of the board, basis in store at public terminal elevator at Fort William or Port Arthur, for the quaitity and grade of wheat represented by such documents of title, together with an assessment paid to the board thereon, in accordance with the regulations of the board.

3.—Until June 30, 1920, the board will purchase or provide a purchaser for all wheat grown in the province of British Columbia delivered by any milling licensee of the board in store the Canadian government elevator, Vancouver, provided such milling licensee declares to the board on or before June 15, 1920, the quantity and grade of wheat intended to be delivered to the board in store the said elevator and on production of the proper documents of title, will pay or cause to be paid to the holder of such documents of title, the cash payment fixed by other regulations of the board, basis in store the Canadian government elevator, Vancouver, for the quantity and grade of wheat represented by such documents of title, together with any assessments paid to the board thereon in accordance with the regulations of the board.

French Troops Clash With Mob At Frankfort

Germany Would Send Arms to Irish

Report of Uprising on Easter Is Said To Have Been Confirmed

London. — Recent unconfirmed reports of a Sinn Fein plot for an armed uprising in Ireland were based on fact, according to the Irish police. They state that they are in possession of information not only indicating that a rising was intended, but that certain Germans in Berlin had engaged to furnish war material.

In this connection Thomas J. Loughlin, a Dublin business man and a member of the Sinn Fein, has been arrested under the Defence of the Realm act. No definite charge has as yet been deferred against him but the Irish police state that his arrest was effected after they had learned that he was a party to a treaty with the Germans for arms and ammunition.

With Loughlin's name, the police link that of Baron Lewis Von Horst, a former resident of the United States, who is now in Berlin, with whom it is alleged Loughlin was negotiating.

Tried to Destroy Mines

Bolsheviki Troops Plundered Stores And Fired at Inhabitants

The Hague.—The Nieuwe Courant, describing the plundering of Essen by the Reds before the occupation of the city by government troops, says:

"Part of the retreating Red troops gathered during the morning in Essen, captured all the arms which they had delivered, plundered the shops and finally left the town in automobiles, firing at the inhabitants. The Red army commander ordered that the mines be blown up, but the mine guards succeeding in repulsing the Reds, although great damage was done to the mines."

Bottrop, in the Recklinghausen region, is also in the hands of the government troops.

The occupation of the Mayence district also was a violation of the peace treaty, says The Hague Vaderland, in an article declaring that the German action in the Ruhr district likewise was contrary to the treaty of Versailles.

Strike Leaders Are Nominated

Winnipeg.— R. B. Russell, George Armstrong, W. A. Pritchard and R. J. Johns, four of the convicted strike leaders, were nominated for seats in the provincial legislature at a meeting of the Winnipeg branch of the Socialist party of Canada tonight. As Rev. William Ivens is on the tentative slate of nominations made by the Dominion Labor party last week and Alderman Queen will, it is understood be the nominee of the Social Democrat party, six of the seven strike leaders given jail terms, are likely to figure in what will undoubtedly be the most unique election in the history of Manitoba.

Newsprint Will Be Exhausted in 10 Years

Cleveland. — Newspapers on this continent will be without paper at the end of ten years unless there is conservation of pulp, declared Jason Rogers, publisher of the New York Globe, at a meeting of the Cleveland Advertising Club today.

"The output of print paper is now dwindling rapidly," he said, "and the outlook at the pulp mills of Canada and United States will not be adequate to meet the demand, even if the supply of spruce timber holds out."

Rhine Republic Is Likely

Paris. — The newspapers of Berlin say today that news received from all parts of the Rhine provinces imparts the proclamation of a Rhine republic is imminent, according to despatches from the German capital.

W. N. U. 1311

Mayence.— Disturbances broke out in Frankfort today, but energetic intervention by the French troops restored order. From German sources it is learned that six Germans were killed and 35 wounded.

It is reported that the manifestations which gave rise to these incidents were due to an order originating in Berlin.

"The first day of the occupation of Frankfort passed without incident; the reception was by the populace was most cordial," said General Degoutte, the French commander, on his return from a tour of inspection.

"Then suddenly, on orders from Berlin, a certain ferment seized the population. This ferment degenerated into aggression and our soldiers in self-defence were obliged to use their arms. So far as I know we had no losses.

"The incident shows how we must watch proceedings in Berlin, and that is why the events in the Ruhr demand my whole attention, you cannot consider what is going on in the Ruhr and here, apart; there is a close relation between the events we are witnessing today. The aggressions at Frankfort and events in the Ruhr are attributable to the same military reaction. Of that we have absolute proof.

Australia Delays Action

London.—The Daily Mail's Sydney correspondent says that the Commonwealth government is not taking action regarding a larger navy until after the Imperial conference. It adds that Canada's decision to not enlarge her navy has caused local anxiety regarding the care of the Pacific.

All-Canadian Film Service

Legislation to Amend Moving Picture Act in British Columbia Planned

Victoria.—Legislation to amend the British Columbia Moving Picture Act, designed to authorize the creation of machinery for the taking of pictures in British Columbia of an educational nature and for their exhibition in the "Movies" and amusement houses of Canada, was introduced here by Hon. J. W. Deb Farris, attorney-general.

The amendment is interpreted to contemplate the inauguration of an all-Canadian film service in the matter of purely educational and domestic subjects peculiar to the Dominion.

France Consulted With Allies

Paris.—A note by Premier Millerand was read to the ambassadors today and then delivered to the German charge, Wilhelm Von Mayer, in which the premier declared that France had taken great care to inform and consult with the allies before occupying the Rhine cities.

Says They Helped Her Aching Back

MRS. ROBERT BAIRD TELLS OF DODD'S KIDNEY PILLS

Belmore Lady states that she was weak and run down till she found relief in Dodd's Kidney Pills.

Belmore, Ont., April 12th—(special) —"I can assure you that Dodd's Kidney Pills helped my aching back as none others ever did or ever will do."

It is Mrs. Robert Baird a well known and highly respected resident here who makes this statement. She is an enthusiastic believer in Dodd's Kidney Pills as a remedy for weak and run down women.

"I was both weak and run down all last summer," she states further. "And before my baby was born I used Dodd's Kidney Pills. They helped me in every way. I also had my little boy take them and they benefitted him greatly."

Women who are weak and run down should look first to their kidneys. No woman can be strong and healthy if her kidneys are not doing their full work of straining the impurities out of the blood. Weak kidneys are the cause of nine-tenths of women's ills. Ask your neighbors if Dodd's Kidney Pills do not make strong healthy kidneys.

THE CRESTON REVIEW

Issued every Friday at Creston, B.C. Subscription: $2 a year in advance. $2·50 to U.S. points.

C. F. HAYES, Editor and Owner.

CRESTON, B.C., FRIDAY, APR. 30

The Way Out

Not in months has The Review been favored with a communication that has stirred up as much discussion as "Clergyless Creston," by Adherent, which appeared in our issue of April 16th.

Generally speaking our readers are pretty well agreed that the situation has been timely as well as forcefully stated, and if there is any merit to the observation that "as a man thinketh in his heart so is he" certainly the best may be ultimately hoped for, for of a certainty Adherent has started some people thinking on a phase of the community's life who in the past were never, seemingly, over concerned in such matters.

While some would appear to be at a loss to account for the coming to pass of the present state of affairs, to us it appears to be but the fulfilment of the saying that what is not worth paying for sooner or later becomes not worth the having.

Under the competitive system, one might almost term it, that existed with religious denominations when the western provinces were rapidly opening up a church was to be had almost for the asking. In order to get in on the ground floor pastors were sent in to labor on fields with a very elastic salary guarantee, it being considered good business in those days to make up any salary deficits that might be sustained from a seemingly ample home mission fund, and once a community was invaded retreat was not to be thought of; competition must be the life of trade spiritually as well as commercially.

While the supply of theological college graduates held out—and with the lure of the west even more potent then than now there seems to have been no trouble securing divinity workers—and mission fund help was forthcoming, no difficulty was experienced in supplying all available congregations.

Now, however, the church is facing a reverse situation. Not only are men scarce, but the cost of living has necessitated the paying of higher salaries. The mission fund dollar only goes about half as far now as it did even five years ago, consequently it is up to the local people to increase their none too liberal giving a hundredfold at least.

Not having over-exerted themselves in such a worthy cause in what might be termed the palmy days, naturally they do not respond readily now when with them too it takes at least two dollars to do the work one dollar did in times past. In fact, with all the congregations of late they have been kept going very largely by the 'company of the faithful few', as they are facetiously termed—both as to giving and attendance.

The financial obligation has now got to a point where nothing short of conscription will save the day for the church as we have it in Creston today. There may be those who honestly, and many other largely for convenience, believe that the community will in due course work out its own salvation in this regard, but in this direction The Review is not quite so optimistic. We quite agree with Adherent that conditions are like to be worse before they take a turn for the better, unless those who have been "carrying on" in the respective denominations get together.

This is the day of co-operation. If it can be successfully practised in week-day affairs, how much easier should it be to apply it in shaping our ends in the higher things of life. In the essentials we are at least agreed; why worry about the details. The united church is the remedy. Now is the accepted time—and about the only means of salvation.

Be on Hand

Next Wednesday will be clean-up day at the Creston cemetery and the gentlemen directly interested are hoping that there will be a good turnout of those who have plots, as well as all others who are interested in having the last resting place of former citizens present as pleasing an appearance as may be under present circumstances.

Announcement of clean-up day, almost co-incident with word from the Soldiers' Memorial Committee that it is unable to secure a suitable site for the monument to those fallen in the great war, has been productive of the not unhappy idea that the monument be erected in a commanding location in the present burying ground.

If the memorial fund guarantors insist upon the monument scheme being adhered to, and a site has to be purchased in the best possible location, it strikes The Review that in view of the limited funds available the placing of the memorial in the cemetery will prove a very satisfactory way out of a trying situation.

When a permanent memorial was first mooted The Review expressed the hope that with it would come also a permanent memorial day, with a public ceremony in keeping with such a great event and, of course, floral decoration meet for such an occasion.

With the soldiers' memorial located in the midst of the pre-resurrection abodes of friends of other days one would not be amiss in assuming that considerably greater care would be bestowed on keeping plots and the areas adjacent in presentable condition against the coming of the annual memorial day ceremonies.

As fast as funds accumulate the cemetery people are using the money for the beautification of God's acre. Both out of personal respect as well as for the good name of the community there should be a goodly squad of workers at the burying ground on May 5th.

LETTERS TO THE EDITOR

Errata

Editor Review:

Sir,—I regret to state that in your issue of the 16th inst. your publication of my letter re the Kaslo-Owned Utilities you made an error in reproducing the figures given by me as the net profits of the city waterworks. You had it $107 instead of $1207.

A. T. GARLAND.

FARM TO EXCHANGE

Will exchange 320-acre improved farm in Saskatchewan for an improved Creston Valley fruit ranch. Place is one mile from station, 100 acres broke, school on land, plenty of water. Apply W. Oakley, owner, Box 343, Fernie, B.C.

Trail smelter management announces that the firm will give dollar for dollar according as the employees contribute toward the erection of the soldiers' memorial in that town. If the men give a day's pay each month—a total of about $3000—the smelter will give exactly the same sum.

Loyal Orange Lodge, No. 2095

Meets THIRD THURSDAY of each month at Mercantile Hall. Visiting brethren cordially invited.

ERIC OLSON, W.M

ONE ACCOUNT

The Joint Savings Account is the most practical arrangement for conducting the financial business of the home.

Should the husband be away, sick, or find it inconvenient to get to the bank, his wife can make deposits or withdrawals without any trouble.

213

IMPERIAL BANK
OF CANADA
CRESTON BRANCH,
C. W. ALLEN, ... Manager.

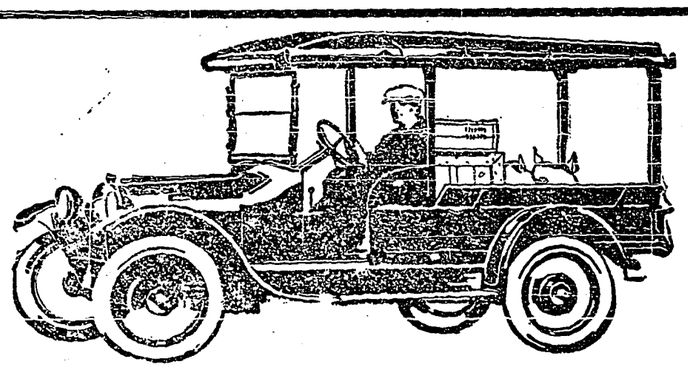

CHEVROLET
Light Delivery Wagon

For town or country use the Chevrolet Light Delivery Wagon is equally efficient. It will carry full capacity loads—either passengers or merchandise—over any road a motor car could possibly negotiate with a speed and security that gives ample evidence of its staunch construction and unfailing power.

If you are interested in economical haulage, you will want to inspect this Chevrolet.

Chevrolet Light Delivery Wagon $1120 f.o.b. Creston. With Two Extra Seats $1165.

EMBREE'S GARAGE
CRESTON

The Nelson
Daily News
Brings the World to Your Door

Cables from the European capitals, from Australasia, Asia, Africa and South America.

Telegraph dispatches from the great cities, and from every nook and corner of this continent where big news "breaks."

Special correspondence from every centre in Kootenay and Boundary.

Complete market reports.

The best mining page in British Columbia.

In fact, all the news of the world and of your district that the busy man wants is published by The Nelson Daily News, the only daily paper in the interior of British Columbia.

MAIL YOUR SUBSCRIPTION TODAY

By Mail 60c a Month; $5.00 a Year

The Daily News

NELSON, B.C.

(2)

Special Prices
on
Spray Hose and Extension Rods
8 and 10 ft.
Pressure Guages
Relief Valves

You cannot buy cheaper
Tires and Tubes
than we carry of the same quality.

Creston Auto & Supply
R. S. BEVAN, Manager

HARDIE SPRAYERS

Our Hardie Spray Machines have arrived.

We have also received a supply of Hardie Spray parts.

Creston Fruit Growers Union
LIMITED

CANADIAN PACIFIC

Change in Train Service

Effective SUNDAY, MAY 2nd

TRANS-CANADA LIMITED, all standard sleeping cars. Trains 7 and 8 between Montreal, Toronto and Vancouver will be resumed, first train from Montreal and Vancouver, May 2nd.

TIMES for TRAINS at CRESTON
Eastbound, daily, 12.35 p.m.
Westbound, daily, 3.22 p.m.

SOO-PACIFIC EXPRESS Trains 12 and 14, between St. Paul and Vancouver will be resumed, first train from St. Paul May 29th. First train from Vancouver, May 30th.

For further particulars apply to any ticket agent.

J. E. PROCTOR,
District Passenger Agent,
Calgary, Alta.

TRAVELLERS' CHEQUES

Convenience, security and economy are secured by the use of Travellers' Cheques issued by this Bank. They enable the bearer to identify himself and are readily converted into the current coin of any foreign country.

THE CANADIAN BANK OF COMMERCE

PAID-UP CAPITAL - - $15,000,000
RESERVE FUND - - $15,000,000

CRESTON BRANCH, C. G. Bennett, Manager.

BOYS' CHILDREN'S MEN'S

SHOES

HURLBUT WELT CUSHION SOLE SHOE. The ideal shoe for children, in button and lace.

SOLDIER BOY SHOES, made by J. Leckie & Co., from best of stock, for hard wear.

MEN'S SHOES at $6.50. We have quite a nice stock at this exceptionally favorable price.

There's as much dissimilarity in feet as there is in faces. Lasts that are adapted to the shape of your feet may be entirely wrong for our next customer.

We take a great deal of pains in fitting feet. We want you to get shoes that will fit your feet comfortably and correctly and not cause deformities, pain or foot trouble.

All sizes and styles in the best qualities in stock.

S. A. SPEERS

GENERAL MERCHANT : CRESTON

Navy Blue Suits

at

$45.00

We are again able to offer you a choice selection of All-Wool Navy Blue Suits for men at $45 per suit. All sizes

Twenty Suits Only

Creston Mercantile Company

LIMITED

If you are needing

Brick or Shingles

now is the time to buy

We have just unloaded a car of these at Creston

Canyon City Lumber Company

LIMITED

Complete Home Medicine Chest

Below will be found the list of drugs and appliances suggested by E. S. Schofield, the St. John's Ambulance Society lecturer, who was here early in March, as being requisit and necessary for a complete home medicine chest:

Alcohol, 2 ounces—For sprains, bruises, etc. Externally.

Aromatic spirits of ammonia (sal volatile) 2 ounces.

Sal volatile is used as stimulant, a half to one teaspoon in half glass of water.

Castor oil, two ounces—Half of one teaspoon for infants, and one desert spoonful for child.

Castor oil is also used for foreign bodies in the eye, one or two drops.

Seidlitz powders (12 in box), constipation and biliousness.

Mustard, 2 ounces—Emetic, one teaspoon in glass of lukewarm water.

Syrup of ginger—2 ounces in ½ teaspoon in water. Cramp in stomach.

Syrup of Ipecac, 2 ounces—Emetic for croup.

5-grain Bismuth subnitrate tablets (50 in bottle).

Bismuth, four tablets, powdered. Safe remedy in diarrhoea.

Carbolated petroleum, one tube—Exterally, burns.

Boaracic acid, one ounce, anticeptic wash. Eye wash, styes.

Chlorade of potash tablets, 25 in bottle. Sore throat.

Soda mint tablets, 50 in bottle. Indigestion.

Oil of cloves, one dram bottle, labelled poison.

Oil of cloves, one drop on cotton, in cavity for toothache.

Antiseptic gauze, one package. Cover wounds.

Talcum powder, one tin. Irritation of skin.

Absorbent cotton, quarter pound.

Absorbent cotton is to place between gauze dressing and bandage over wound, not on open wound. Used as swab.

Roller bandages, gauze, 1, 2, and 3-inch.

Collodium, small bottle, with brush.

Collodium, paint on slight injuries to skin, slight wounds on head, after cleaning.

Antiseptic tablets. Bichloride mercury, 1-1000, labelled poison.

Bichl. of mercury as antiseptic wash in wounds, one tablet to pint of water. Poison.

Sharp knife.

Scissors.

Clinical thermometer, one-minute.

Pins—Common and safety.

Rubber adhesive plaster.

Camel's-hair brush for foreign bodies in the eye.

NEWS OF KOOTENAYS

Grand Forks G.W.V.A. now enjoys a membership of sixty.

Revelstoke will spend $396 in painting the city hall this spring.

Trail had seven births, six marriages and four deaths last month.

Kaslo has a ladies auxiliary to the G.W.V.A. with a very representative lot of matrons holding office.

Revelstoke moving picture theatre has just boosted the admission fee a matter of ten cents a head all round.

Owing to their being a slim demand for municipal debentures it is not likely Penticton will be able to borrow the $85,000 required to build its new school.

For the first three months of this year the customs collector at Nelson reports business at least 30 per cent. better than for the same months last year.

A high board fence adorns the boundary line at Kingsgate and no person with an auto or rig can get across until the customs officer unlocks the gate.

The Life Saving Girls Guards is Cranbrook's latest girls organization. Now the town is supposed to be bone dry life saving is a most timely function, we take it.

Two trappers last week disposed of 54 marten skin to a Cranbrook dealer for a matter of $3200. They were about the best pelts of the sort ever seen in that city.

A $320 piano is being placed in the Cranbrook high school, but the pupils have promised to devise ways and means of ultimately reimbursing the board for the outlay.

Revelstoke police caught two Chinese enjoying a few whiffs of opium one night last week, and their unlawful enjoyment cost them $50 in the police court next day.

Rev. H. Beer of Kaslo, who has been archdeacon of the Anglican diocese of Kootenay for many years, has resigned, and will devote much of his leisure time to fishing.

If a guaranteed supply of milk from 350 cows is given the government promises to rent a building, instal a creamery and pay the wages of a butter-maker for one year at Golden.

After eleven months on the job Jos. Bordman has resigned as chief of police at Fernie. Owing to reductions in the force the chief has more work to do than he can satisfactorily perform.

Spring ploughing has started at Grand Forks, but the men on the land state that the soil is altogether too dry for this season of the year.

Cranbrook will celebrate May 24th on an extensive scale. Children's sports, horse races, boxing contests and three dances at least are pianned.

Cranbrook has abandoned its $20,000 park scheme for a soldier's memorial and will now be content with a tombstone erected in a miniature park area in the neighborhood of the Y.M.C.A.

The Review claims at least one attraction for Revelstoke in these dry times. The city's water rate is the lowest of all towns in the interior. Likewise its charge for electricity is the third lowest.

300 mothers and daughters sat down at a ladies' banquet at Revelstoke one night last week. A Mrs. McIntyre occupied the head table accompanied by her daughter, grand-daughter and a great-grand daughter.

It is at least 100 days since the train between Kaslo and Nakusp has made the round trip, and there is as yet no announcement as to when the service will be resumed. Mud and rock slides are responsible for the tieup.

The high cost of material is not seriously interfering with building operations at Penticton this year. For the first three months of 1920 permits total over $42,000. For all of 1919 not more than $100,000 of permits were issued.

Employees of the smelter at Trail, who have been with the firm six months and over, are having their lives insured free of all cost to the men, from $500 to $1500, according to the length of time they have been on the payroll.

The East Kootenay Telephone Company claims it is losing money at the rate of 2½ per cent per annum on its investment on its phone business at Fernie, and is consequently not seriously considering reducing rates $1 a month now 225 phones are in use.

Penticton has finally come to earth in the matter of a soldiers' memorial, and instead of a library and clubroom accounting for a matter of $25,000 the peach belt metropolis will now go out after $4500 to put up a granite abelisk with the names of the fallen shown on a gunmetal tablet.

Butterfield's

DAYLIGHT STORE

Wynndel, B.C.

Full line of

White Canvas Shoes

with rubber soles

Ladies' Hose

Men's Sox

Shirts - Overalls

SOFT DRINKS

Two Per Cent. Beer

Is there any Meat in the House?

This is the first question that presents itself to the housewife if an unexpected visitor drops in for a meal. But why worry?

Shamrock Brand
Hams and Bacon
Finest Quality
Cooked Ham
Lunch Meat
Bologna, &c.

are always to be had here. In meats nothing quite equals 'Shamrock' products.

P. BURNS & CO., LTD.

Unless the asked-for increased rates are given the telephone company at Cranbrook officials of the company state they will have to close up shop.

Trail appears to be the most ambitious of all B. C. towns in the matter of a soldiers' memorial. At present the scheme is to build a two-story building, the basement to provide a swimming pool and bowling alley, the first floor a gymnasium and the second floor fitted up into rooms. The cost may run to $75,000.

RANCH PROPERTY FOR SALE

Nearly five acres first-class guaranteed fruit land, partly improved, good road and water, near Creston, part cash. Apply Charles Moore, Creston.

RANCH PROPERTIES FOR SALE

1. Forty acres, including about ten acres of bearing orshard, two running springs. An ideal dairy location. Price $7000.

2. Forty acres, including about 25 acres bearing orchard, running spring, houses, barns, etc. Also good dairy location. Price $12,000. Enquire Review Office, Creston.

TIMBER SALE X 2355

Sealed tenders will be received by the Minister of Lands not later than noon on the 20th day of May, 1920, for the purchase of License X2355, to cut 1,800,000 feet of Tamarac, Fir and Pine and 6,000 lineal feet of Poles, on Lots 3877 and 3878, near Creston, Kootenay District.

One year will be allowed for the removal of timber.

Further particulars of the Chief Forester, Victoria, or District Forester, Cranbrook, B.C.

Synopsis of Land Act Amendments

Minimum price of first-class land reduced to $5 an acre; second-class to $2.50 an acre.

Pre-emption now confined to surveyed lands only.

Records will be granted covering only land suitable for agricultural purposes and which is non-timber land.

Partnership pre-emptions abolished, but parties of not more than four may arrange for adjacent pre-emptions with joint residence, but each making necessary improvements on respective claims.

Pre-emptors must occupy claims for five years and make improvements to value of $10 per acre, including clearing and cultivation of at least 5 acres, before receiving Crown Grant.

Where pre-emptor in occupation not less than 3 years, and has made proportionate improvements, he may, because of ill-health, or other cause, be granted intermediate certificate of improvement and transfer his claim.

Records without permanent residence may be issued, provided applicant makes improvements to extent of $300 per annum and records same each year. Failure to make improvements or record same will operate as forfeiture. Title cannot be obtained in less than 5 years, and improvements of $10.00 per acre, including 5 acres cleared and cultivated, and residence of at least 2 years are required.

Pre-emptor holding Crown grant may record another pre-emption, if he requires land in conjunction with his farm, without actual occupation, provided statutory improvements made and residence maintained on Crown granted land.

Unsurveyed areas, not exceeding 20 acres, may be leased as homesites; title to be obtained after fulfilling residential and improvement conditions.

For grazing and industrial purposes areas exceeding 640 acres may be leased by one person or company.

Mill, factory or industrial sites on timber land not exceeding 40 acres may be purchased; conditions include payment of stumpage.

Natural hay meadows inaccessible by existing roads may be purchased conditional upon construction of a road to them. Rebate of one-half of cost of road, not exceeding half of purchase price, is made.

PRE-EMPTORS' FREE GRANTS ACT.

The scope of this Act is enlarged to include all persons joining and serving with His Majesty's Forces. The time within which the heirs or devisees of a deceased pre-emptor may apply for title under this Act is extended from for one year from the death of such person, as formerly, until one year after the conclusion of the present war. This privilege is also made retroactive.

No fees relating to pre-emptions are due or payable by soldiers on pre-emptions recorded after June 26, 1918. Taxes are remitted for five years.

Provision for return of moneys accrued, due and been paid since August 4, 1914, on account of payments, fees or taxes on soldiers' pre-emptions.

Interest on agreements to purchase town or city lots held by members of Allied Forces, or dependents, acquired direct or indirect, remitted from enlistment to March 31, 1920.

SUB-PURCHASERS OF CROWN LANDS.

Provision made for issuance of Crown grants to sub-purchasers of Crown Lands, acquiring rights from purchasers who failed to complete purchase, involving forfeiture, on fulfilment of conditions of purchase, interest and taxes. Where sub-purchasers do not claim whole of original parcel, purchase price due and taxes may be distributed proportionately over whole area. Applications must be made by May 1, 1920.

GRAZING.

Grazing Act, 1919, for systematic development of live-stock industry provides for grazing districts and range administration under Commissioner. Annual grazing permits issued based on numbers range can carry, priority for established owners. Stockmen may form Associations for range management. Free, or partially free, permits for settlers, campers or travellers up to ten head.

DO YOU KNOW WHY

that old sore or skin disease of yours breaks out again? It's because the remedies you have been using do not get to the root of the disease, but remain on the surface. Try Zam-Buk! It penetrates to the underlying tissues, destroys all germs and cures from the "root" up. Hence Zam-Buk cures are lasting. All dealers, 50c. box.

Zam-Buk

Filling His Own Shoes

— BY —

HENRY C. ROWLAND

Copyrighted. Printed by special arrangement with Thos. Allen, Toronto.

(Continued.)

"It's very odd, Mr. Ruggles," said she, "but I can't imagine what has become of Roxana and Miss Downing."

"What!" exclaimed Ruggles with a curious presentiment of ill.

"They have disappeared," said Miss Challand nervously. "The other girls are all in the music-room. Bulbul and Rosa were singing, and Roxana and Miss Downing were talking together in a corner of the room when they presently got up and went out. I asked them where they were going, and Miss Downing said that Roxana had consented to show her the Circassian gesture dance, but that she would not do it before the others. I thought nothing of that, knowing that Roxana is subject to such whims. Well, they went out about half an hour ago and haven't come back. I've been all over the house and through the gardens, but can't find a sign of them."

Ruggles was conscious of a most disagreeable hollow feeling at the pit of his stomach, and his mouth seemed suddenly to have gone dry. He had noticed that Roxana had looked odd during dinner and had wondered if she were ill.

"Have you said anything to anybody?" he asked.

"No," Miss Challand answered and, glancing at Ruggle's face, she went suddenly pale. "Why do you look that way? What do you think—"

"Oh, nothing," replied Ruggles with an effort to make his tone natural. "It's just one of Roxana's freakish ideas. She probably took it into her head that she'd like to dance out in the moonlight. Don't say anything. I'll run and take a look around. They may have just gone for a little walk in the pines."

He hurried through the rear of the house and out into the back garden, which was long and narrow, and with a sanded walk which ran straight down the centre to a small iron door in the wall. This opened upon a little winding path which traversed the pine woods, and at the distance of about a quarter of a mile fell upon a broad thoroughfare which ran from the casino and skirted Paris Plage, to come out upon the beach.

Ruggles paused at the gate, and striking a match, stooped to examine the sand. It showed the fresh imprint of two pairs of small, high-heeled shoes. Also the bolt of the gate, always fastened at night, had been slid back. The two girls had plainly passed this way, and Ruggles hurried along the path as far as his lameness would permit. It was not dark, for the moon was nearly full, but its light was partly shrouded by a thin, high sea-haze drifting in from the channel. There was, however, no difficulty in following the path, despite the darkness of the pine woods, and Ruggles pushed on, rather expecting to come presently upon the two girls, when the stillness of the place was disturbed by a distant scream.

It was not a loud scream and it sounded choked off, as though the person emitting it might have discovered its cause to have been something to give no alarm. Neither was it repeated, and Ruggles, after pausing an instant to locate its direction, which seemed directly on his path, hurried on, persuading himself that it must have been given by some girl taking a moonlight promenade with her beau and startled by some nocturnal bird or animal—a wood-rat or cat or owl or chat-huant. Nevertheless, he could not rest his mind of a vague uneasiness, though he would have been unable to say of what. But it seemed to him a very odd thing that Roxana should have left the grounds with Ruth, first because she would know that such an act would be strongly disapproved of by Miss Challand, Miss Elliot, and himself, and if she had wanted to dance in the moonlight [illegible] plenty of opportunity for such a performance.

The pines grew thicker, shutting on the vague light, and as Ruggles groped his way onward, he grew more and more uneasy. He remembered his scene with Roxana in Paris, and her assurance that although he might dispose of her hand as he thought best, she would never love any other man than himself. Also he recalled the fact that Roxana alone of his wards had not warmed to Ruth, and that recently both Miss Challand and Miss Elliot had commented to him on her distrait taciturnity, and had asked him if he thought she was homesick or possibly discontented with the prospect of marrying Von Hertzfeld.

Presently Ruggles discovered that he could not be far from the main road, for he heard at no great distance the snorting of a high-powered motor which appeared to have been that moment started, for their came a successive crash of gears as the driver went into higher speeds. At the same moment he came out upon a clairiere, or little opening in the pines, where the pale moonlight shone down upon the carpet of glistening pine-needles. As he did this, his eye was caught by a white object upon its farther side and partly in the shadow of the overhanging boughs.

Ruggles hurried towards it, and as he drew near, saw to his horror that it was the body of a woman in evening dress. She was lying on her face, her loosened hair tumbled about her naked shoulders, from which the light tulle of her gown had been torn away, and as Ruggles, sick with dread, dropped to the ground at her side, turning over the limp and senseless body, his heart seemed to stop its beating, for the pale moonlight was reflected from Ruth's pallid face.

With a choking gasp, he dropped his head, laying his ear upon her heart. There was a faint pulsation, and as he took her head upon his knee, he was struck aghast to find that her light scarf was twisted tightly about her throat and knotted there. It was the work of an instant to loosen it, and then, realizing that the girl was nearly strangled, Ruggles, who had assisted at one or two drowning accidents, lowered her head to the ground and, taking both her wrists, began to perform rhymthmic motions of artificial respiration.

But Ruth was suffering from shock, rather than from suffocation, though this latter might have come later. At the end of a minute or two, she gave a shuddering sigh, her lashes fluttered up, and her dark eyes started at Ruggles unseeingly.

"What — what's the matter?" She asked drowsily.

"Don't try to talk, Ruth," said Ruggles huskily. "Take a few long breaths."

Ruth obeyed, inhaling the sweet, pine-scented night air in shuddering gasps. She struggled up, leaning against Ruggles, who drew the scarf about her bare throat and shoulders.

"Oh—oh—" she gasped.

Her head fell against Ruggles chest and she began to sob. Ruggles held her close, soothing her as though she had been a child. Presently her sobs ceased. She looked around her wildly.

"Never mind, dear," said Ruggles. "It's all right, now."

"Where is she?" whispered Ruth. "Oh, why did she—oh, I remember, now. It was because of — of you —" She thrust herself away from Ruggles, and dropping her face into her hands, sat sobbing with silent violence while her abundant hair fell down to cover neck and bosom.

Ruggles slipped off his dinner coat and buttoned it about her. Presently Ruth managed to control herself and letting fall her hands turned and looked into his face.

"How—could—you?" said she, in a low, vibrating voice.

"How could I what, Ruth?" Ruggles asked. He put his arm about her shoulders to draw her to him again, for she was swaying as she sat.

Ruth shrank away. "Don't," she said "Don't touch me! I've got to think—"

She was silent for several moments. Then Ruggles, whose mind was working rapidly, as it was wont to do in crises, said gently:—

"Don't try to think now, dear. It's too awful. If you feel able, try to walk back to the house. It's not far, and I'm afraid Miss Challand may raise an alarm, and you musn't be seen like this. We can slip in by the back door, and you can go right up and go to bed. I'll telephone to your aunt that you have been taken ill and we think you'd better spend the night."

Ruth struggled to her feet before Ruggles could offer his hand. She was a strong girl and courageous, and now that the first shock had passed, violent anger was beginning to take possession of her, which perhaps was the best thing that could have happened.

"Very well," said she in a low voice, "I can walk. Don't touch me, please."

And they started back along the dim-lit path.

CHAPTER XXII.

Miss Challand, her salts in one hand a moist handkerchief in the other, and her prominent green eys glaring like those of a cat, came into the study where Ruggles was sitting with a pale, tense face and closed the door benind her. They had got Ruth into the house unobserved and she was now in bed moving restlessly from side to side.

"Well," said Miss Challand, "if the poor child gets through it without brain fever, it'll be a wonder. I must says, though, she seems more angry than shocked or frightened — and that's a jolly good thing. No sign of that savage girl?"

Ruggles shook his head.

"Did you telephone to Von Hertzfeld?"

"Yes. They told me at the hotel that he received a message at dinner and left in his car immediately, after saying that he had been called to London by a sudden illness in his family and would cross on the midnight boat from Calais."

"Then there's nothing to do but wait for some news of Roxana," said Miss Challand. "We don't want a scandal, if only for the sake of the other girls, and she can't get far with no money and nothing to her back but an evening dress. No doubt she'll come slinking in presently like an escaped leopardess crawling back to the cage. She's mad."

Miss Challand then went on to tell Ruggles what she had learned from Ruth. It apeared that, while talking with Roxana after dinner, the wild Georgian girl had suggested that they slip out for a little stroll in the moonlight. When Ruth, not feeling this was a polite thing to do, had demurred, Roxana had said if she would go with her for a few minutes she would show her the Circassian dance for which Ruth had often asked in vain and which Roxana said was more effective in the moonlight. Whereupon Roxana had insisted on leaving the grounds, not wishing, as she said, to be observed from the house, as the dance was not an entirely conventional one, in its true interpretation. Ruth, full of curiosity and the spirit of adventure, had finally been persuaded.

(To be continued)

The Great Burden Bearer

Has Loaned Enormous Sums To Half A Dozen Countries

Great Britain would have little trouble about exchange, if she had borne only her own financial share in the war instead of financing all of Europe. Think of this record: $2,800,000,000 lent to Russia; $2,350,000,000 to France; the same to Italy; $350,000,000 to Belgium, and about the same to the Balkan States. If the money were repaid, say $8,000,000,000, the people of Great Britain could pay the United States for the excess of imports from that country and the pound would be worth $4.86. Great Britain is still paying for the freedom of other countries. Britain is a nation which take such duties for granted, and some other countries take it for granted that Britain shall bear their burdens. — The Vancouver Province.

Another Epidemic OF THE SPANISH INFLUENZA

A great many authorities have predicted a return of that terrible plague which swept Canada from one end to the other not long ago and left so many deaths in its wake, and those who did survive were left in a great many cases with some serious after-effect, such as weak heart, shattered nerves, impoverished blood and a general weakened and exhausted condition of the system.

If you are run down, heart not just right, nerves a little shaky, take a few boxes of Milburn's Heart and Nerve Pills and fortify the system against this terrible plague.

If you had the "Flu" before and it left you with any bad after effect, Milburn's Heart and Nerve Pills will bring you back to health and strength.

Mrs. C. C. Palmer, Keppel, Sask., writes: "I wish to inform you of the great good Milburn's Heart and Nerve Pills did for me. After a bad attack of the Spanish influenza my heart and nerves were left in a very bad condition. I got two boxes of your pills and must say they are the best I ever used, and I have taken a great many different kinds. I will always keep Heart and Nerve Pills in the house."

Price 50c a box at all dealers or mailed direct on receipt of price by The T. Milburn Co., Limited, Toronto, Ont.

Peddler.—Can't I sell you a paper of pins today, lady? Lady. — No thanks, my husband bought a new shirt yesterday.—Judge.

Settlers for Alberta

Exchange Situation is Bringing Much Wealth To Southern Alberta

Fame of Alberta's irrigated districts and the favorable exchange situation in Canada for Americans is bringing much wealth to Southern Alberta says a Lethbridge correspondent. Farmers in the United States who have made a comfortable pile are looking for land where they can get a sure crop every year, where they do not have to depend on wheat, and for place that will last and will not wear out.

It is becoming well known throughout the United States that the irrigated lands in Southern Alberta, although expensive are as good returns as the far famed wheat lands in their own country. That more attention is being paid to Southern Alberta's irrigated lands is well shown during the past few days, by two sales.

A farmer from Wyoming has just paid 130 an acre for irrigated land at Coaldale, Alberta. No buildings or other improvements were contained in this consideration. In the other case, the purchaser sold his land in Iowa for $450 an acre, exchanged his money into Canadian currency, which gave him an added $54 an acre, came to Alberta and purchased irrigated land at Coaldale for $100 an acre. This man has two sons.

He has been watching the development of the irrigated areas of this province and has toured them. After looking over several districts he was sure that the irrigated land will grow now just as much as Iowa farm land ever grew, and it is only about one-fourth the price.

Lift off Corns!

Doesn't hurt a bit and Freezone costs only a few cents.

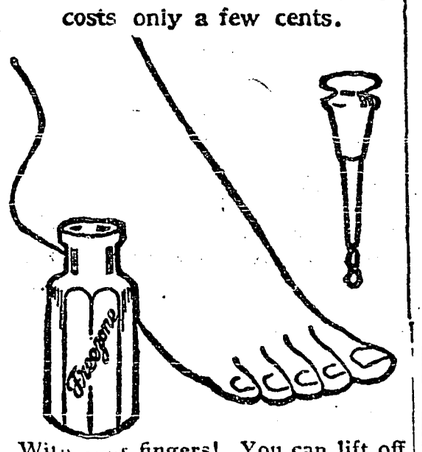

With your fingers! You can lift off any hard corn, soft corn, or corn between the toes, and the hard skin calluses from bottom of feet.

A tiny bottle of "Freezone" costs little at any drug store; apply a few drops upon the corn or callus. Instantly it stops hurting, then shortly you lift that bothersome corn or callus right off, root and all, without one bit of pain or soreness. Truly! No humbug!

Cause of Bolshevist Success

The fundamental cause of the Bolshevist success on all fronts lies in the action of the Russian reactionaries and moderates who repeated the mistake of the emigres of the French Revolution in summoning foreign assistance. In so doing, they enabled the Bolshevist leaders to appeal to the national sentiment of the Russian people, with the result that their minority tyranny, which at first had undoubtedly been resented by the majority, could assume the character of a national leadership against attempted foreign invasion.—Asia Magazine.

Some people are kept busy minding other people's business.

CUTICURA HEALS RASH ON CHILD

On Body and Face. Red and Itchy. Cried For Hours. Lasted a Year.

"A rash started all over my little girl's body, and she had some on her face. It started in a pimple that was full of water, and it got red and itchy. She cried for hours. This trouble lasted a year.

"Then I started with a free sample of Cuticura Soap and Ointment. I bought more, and I used four cakes of Soap and three boxes of Ointment which healed her." (Signed) Mrs. Dora Langly, 1032 Gertrude St., Verdun, Que., August 11, 1918.

The Cuticura Toilet Trio Consisting of Soap, Ointment and Talcum is an indispensable adjunct of the daily toilet in maintaining skin purity and skin health.

For free sample each of Cuticura Soap, Ointment and Talcum address post-card: "Cuticura, Dept. A, Boston, U. S. A." Sold everywhere.

Complete Band Outfits

Drums and Drummers' - Traps -

Complete information and suggested constitution for newly-formed Bands, free on request.

THE W. S. WILLIAMS & SONS CO. LIMITED

Winnipeg, Calgary, Montreal, Toronto

Address Our Nearest Branch

THE NEW FRENCH REMEDY.

THERAPION No. 1
THERAPION No. 2
THERAPION No. 3

No 1 for Bladder Catarrh. No 2 for Blood & Skin Diseases. No. 3 for Chronic Weaknesses.

SOLD BY LEADING CHEMISTS. PRICE IN ENGLAND 3s. DR LECLERC Med. Co., Haverstock Rd., N.W.5, London. SEE TRADE MARKED WORD 'THERAPION' IS ON BRIT. GOV'T STAMP AFFIXED TO GENUINE PACKETS.

Beautiful Women of Society, during the past seventy years have relied upon it for their distinguished appearance. The soft, refined, pearly white complexion it renders instantly, is always the source of flattering comment.

Gouraud's Oriental Cream

Sample for Trial Size 15c

FERD. T. HOPKINS & SON, Montreal, Que.

ONLY TABLETS MARKED "BAYER" ARE ASPIRIN

Not Aspirin at All without the "Bayer Cross"

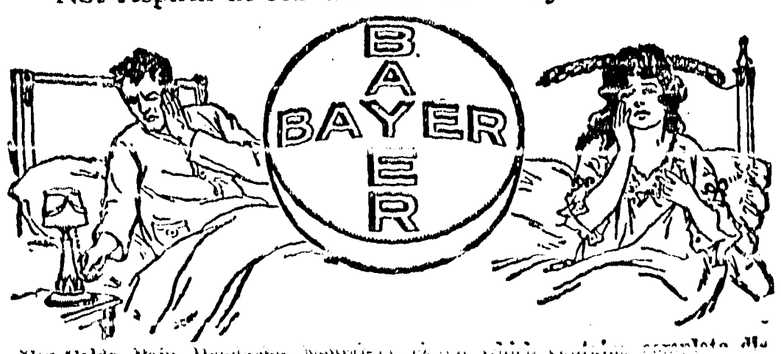

For Colds, Pain, Headache, Neuralgia, Toothache, Earache, and for Rheumatism, Lumbago, Sciatica, Neuritis, take Aspirin marked with the name "Bayer" or you are not taking Aspirin at all.

Accept only "Bayer Tablets of Aspirin" in an unbroken "Bayer" package which contains complete directions. Then you are getting real Aspirin—the genuine Aspirin prescribed by physicians for over nineteen years. Now made in Canada.

Handy tin boxes containing 12 tablets cost but a few cents. Druggists also sell larger "Bayer" packages.

There is only one Aspirin—"Bayer"—You must say "Bayer"

Aspirin is the trade mark (registered in Canada) of Bayer Manufacture of Monoaceticacidester of Salicylicacid. While it is well known that Aspirin means Bayer manufacture, to assist the public against imitations, the tablets of Bayer Company will be stamped with their general trade mark, the "Bayer Cross."

BAR U AND NAMAKA FARM PERCHERONS

The largest stud of the Pure-bred Percherons in the World. The first Percheron-breeding Farm Established in Canada. The only firm on the American continent from which British horsemen have selected Percheron breeding stock to establish studs in Britain.

Do not let the British breeders come to Canada and carry off all our best foundation stock. Do not be satisfied with the cheap cull stallions brought in by irresponsible dealers and stallion pedlars from the United States, when you can buy the best individuals of the best breeding raised right here in Alberta by men that have been in the breeding business for 25 years, and expect to remain in the business. We have seventy-four head of Pure-bred Percheron Stallions of our own breeding now on hand to select from. You can see their sires and dams, and if you cannot choose one from the lot to suit you we will give you every assistance in our power. Write for prices or come to Calgary Alberta, and we will meet you and show you the stock at any time.—Address:

GEORGE LANE (Desk B.), CALGARY, ALBERTA

FARMERS BREED PERCHERONS

The only breed of draft horses ever shipped back to England from Canada for breeding purposes were Percherons.
The greatest breed of draft horses in North America are Percherons.
The safest investment in draft horses today is Percherons.
A profit to own—A pleasure to handle.
You will make no mistake in your horse breeding this year if you use a Percheron sire.

WRITE FOR INFORMATION AND LITERATURE
Let us put you in touch with the best Canadian Percheron Breeds.
Mention this paper when writing.

The Canadian Percheron Horsebreeders' Association
William H. Willson, Secretary (DeskA.), Calgary, Alberta

WANTMORE PEANUT AND OLIVE SANDWICHES

Half pound Fowler's Wantmore Peanut Butter, one dozen olives, stoned and minced, season with lemon juice. Be sure and use Fowler's Wantmore Peanut Butter, as no other peanut butter will make them as good.

Cook's Cotton Root Compound

A safe, reliable regulating medicine. Sold in three degrees of strength—No. 1, $1; No. 2, $3; No. 3, $5 per box. Sold by all druggists, or sent prepaid on receipt of price. Free pamphlet. Address: THE COOK MEDICINE CO., TORONTO, ONT. (Formerly Windsor.)

She Wears Nothing Faded and Shabby

But "Diamond Dyes" Her Old Apparel Fresh and New

Don't worry about perfect results. Use "Diamond Dyes," guaranteed to give a new, rich, fadeless color to any fabric, whether it be wool, silk, linen, cotton or mixed goods, — dresses, blouses, stockings, skirts, children's coats, feathers, draperies, coverings—everything.

The Direction Book with each package tells how to Diamond Dye over any color.

To match any material, have dealer show you "Diamond Dye" Color Card.

A Different Matter

Countryman (to dentist): "I won't pay anything extra for gas. Just yank her out, if it does hurt."

Dentist: "You are plucky, sir, let me see the tooth."

Countryman: "Oh, 'taint me that's got the toothache; it's my wife. She will be here in a minute."

For Colds, Catarrh or Influenza

Do you feel weak and unequal to the work ahead of you? Do you still cough a little, or does your nose bother you? Are you pale? Is your blood thin and watery? Better put your body into shape. Build strong!

An old, reliable blood-maker and herbal tonic made from wild roots and barks, is Dr. Pierce's Golden Medical Discovery. This "nature remedy" comes in tablet or liquid form. It will build up your body and protect you from disease germs which lurk everywhere. One of the active ingredients of this temperance alterative and tonic is wild cherry bark with stillingia, which is so good for the lungs and for coughs; also Oregon grape root, blood root, stone root, Queen's root,—all skillfully combined in the Medical Discovery. These roots have a direct action on the stomach, improving digestion and assimilation. These herbal extracts in the "Discovery" act as blood-making tonics and are best for scrofula. By improving the blood they fortify the body against an attack of grip or colds.

Catarrh should be treated, first, as a blood disease, with this alterative. Then, in addition, the nose should be washed daily with Dr. Sage's Catarrh Remedy.

Send 10c for trial pkg. of Medical Discovery Tablets or Catarrh Tablets to Dr. Pierce's Laboratory, Bridgeburg, Ont.

Demand for Good Horses

Sires At This Season Are A Community Need

You should co-operate with your neighbors in order that some good sires may be brought in by private parties, or leased before the breeding season opens. Because:

1. The demand and price for good horses and mules is increasing in cities.
2. Farm demand is improving.
3. There is a shortage of good horses and mules of all kinds.

City trade is improving, because transportation users of all kinds have discovered after years of experience that horses furnish the cheapest of all sources of power on short hauls. On this Harry Vickers, president of the Fuel Cartage Company of Chicago, says:

"There is work today that the horse cannot do—long distance hauling with rapid transportation— but the motor can never take the place of the horse, because the horse can do the work on short hauls just as rapidly and at a lessened cost of 25 to 40 cents on the dollar, consequently we never allow a truck to displace a team. We will buy a truck to do the work that a horse cannot do, but we don't send a truck to do the work that a horse can do. It would be like having a dollar and throwing away 40 cents."

Of the farm demand, W. S. Corsa says: "Farmers are determined bidders in country sales and prices for good horses have gone $35 a head in the last thirty days, while mules are bringing from $800 to $1,000 a pair."

Of the shortage, W. Y. McCreavy, of the McCreavy Transfer Company, Minneapolis, says: "What we teaming contractors want is good horses. We don't want scrubs light of weight, incapable of hard work, and selling cheap. We want horses that will weigh 1,700 pounds or more and we are willing to pay for them. A teaming contractor in this city paid $800 for a pair of five-year-olds yesterday that weighed 3,200 pounds. The big trouble is that the farmer expects us to pay high prices for a green horse, one that is liable to distemper and is not properly broke. The buyer of such a horse is taking a big chance that he'll die or be laid up and, consequently, won't pay as much for him. Give us good, sound, big horses with a little experience behind them. We can't get enough of them and the demand will never run out."

Claims of truck and tractor manufacturers that horses and mules are destined soon to disappear are very properly met with the query: "Why should horses and mules, which, according to your views, are obsolete and destined to speedy disappearance, be in greater demand and at higher prices than ever."

The best thing a farmer can do this spring is to breed his good mares to a first-class stallion.

Minard's Liniment Cures Dandruff

Big Land Deal in Saskatchewan

A sale of farm land amounting to a quarter of a million dollars was effected by Charles Applegate, a real estate agent in Minneapolis, Minnesota, representing a number of Iowa men. The land is in Saskatchewan in the Humboldt district, one of the best mixed farming districts in Western Canada.

Dominion Growth

It cannot be too clearly realized that the tremendous help which the British nations overseas have afforded the Allied cause in the late war, so far from making for the centralization of Imperial policy, has given to the separate members of the British Commonwealth such a title as they have never before had to decide their own destinies. That title is suitably recognised in their individual signatures to the Peace Treaty and in their representation on the assembly of the League of Nations. — Manchester Guardian.

A GOOD MEDICINE FOR SPRING USE

Harsh Purgatives Should Be Avoided —A Tonic Will Restore Your Energy

Not exactly sick but not feeling quite well. That is the way thousands of people feel in the spring. It is a sign that the trying indoor life of winter has left its mark upon you. Easily tired, appetite fickle, sometimes headaches and a feeling of depression. Pimples or eruptions may appear on the skin, or there may be twinges of rheumatism or neuralgia. Any of these indicate that the blood is out of order, and these symptoms may easily develop into more serious trouble.

Do not dose yourself with purgatives as so many people do, in the hope that you can put your blood right. Purgatives gallop through the system and weaken instead of giving strength. Any doctor will tell you that this is true. What you need in the spring is a tonic that will build up the blood and nerves. Dr. Williams Pink Pills can do this speedily and surely. This medicine enriches the blood, clears the skin, improves the appetite and makes tired depressed men, women and children bright, active and strong. As an example of the value of these pills we give the statement of Mrs. S. McBurnie, Tatamagouche, N.S., who says:—"I have good reason to speak in the highest terms of Dr. Williams Pink Pills. I was badly run down, failing in weight and suffering from dizzy spells and weakness. In fact my condition was such that I was hardly able to do my housework. A friend advised me to try Dr. Williams Pink Pills, and after using several boxes there was a noticeable improvement. I continued using the pills for some time longer and found that I had fully regained my old time health and strength and was able to do my housework without feeling weak and worn out as I did before I began using the pills."

Dr. Williams Pink Pills can be obtained from any dealer in medicine or by mail at 50 cents a box or six boxes for $2.50 from The Dr. Williams Medicine Co., Brockville, Ont.

Minard's Liniment for sale everywhere.

Consoled

She lay in his arms and snuggled her head against his neck . . . . a rush of emotion surged through her . . . . tenderly he caressed her and she closed her eyes in delight.

"Poor kitty. Did I step on your tail?"

DARTING, PIERCING SCIATIC PAINS

Give way before the penetrating effects of Sloan's Liniment

So do those rheumatic twinges and the loin-aches of lumbago, the nerve-inflammation of neuritis, the wry neck, the joint wrench, the ligament sprain, the muscle strain, and the throbbing bruise.

The ease of applying, the quickness of relief, the positive results, the cleanliness, and the economy of Sloan's Liniment make it universally preferred. 35c, 70c, $1.40.—Made in Canada.

Sloan's Liniment Keep it handy

Her Mistake

She (soulfully).—Our spirits are in harmony. I can sense an aura about you—.

He.—That isn't an aura, lady; that is hair tonic.

MURINE FOR YOUR EYES

Rests, Refreshes, Soothes, Heals—Keep your Eyes Strong and Healthy. If they Tire, Smart, Itch, or Burn, if Sore, Irritated, Inflamed or Granulated, use Murine often. Safe for Infant or Adult. At all Druggists in Canada. Write for Free Eye Book. Murine Company, Chicago, U. S. A.

It Is Not Enough

to have the bowels move. It is more important to persuade liver, kidneys, skin, and bowels to act in harmony and against self-poisoning. BEECHAM'S PILLS act favorably upon all organs concerned in food-digestion and waste-elimination; they remove causes as well as relieve symptoms.

BEECHAM'S PILLS

Worth a Guinea a box.

Sold everywhere in Canada. In boxes, 25c., 50c.

WAGSTAFFE'S
Real Seville
Orange Marmalade

All Orange and Sugar—No camouflage. Boiled with care in Silver Pans.

ASK YOUR GROCER FOR IT.

SPOHN'S DISTEMPER COMPOUND

HORSES COUGHING? USE

Spohn's Distemper Compound

to break it up and get them back in condition. Twenty-six years' use has made "Spohn's" indispensable in treating Coughs and Colds, Influenza and Distemper, with their resulting complications, and all diseases of the throat, nose and lungs. Acts marvelously as a preventive, acts equally well as a cure. Buy of your druggist.

SPOHN MEDICAL COMPANY, Goshen, Ind., U.S.A.

Ontario's New Election Act

Hon. E. C. Drury, farmer Premier of Ontario, has introduced a new Election Act in the Legislature by which the Province will in the future escape the uncertainty and speculation concerning a general election. It sets a definite date for every four years. The Premier in his explanation said positivly that the present Legislature would continue until August 1, 1923 and that a general election would be held every fourth year thereafter.

Catarrh Cannot be Cured

by LOCAL APPLICATIONS, as they cannot reach the seat of the disease. Catarrh is a local disease greatly influenced by constitutional conditions. HALL'S CATARRH MEDICINE will cure catarrh. It is taken internally and acts through the Blood on the Mucous Surfaces of the System. HALL'S CATARRH MEDICINE is composed of some of the best tonics known, combined with some of the best blood purifiers. The perfect combination of the ingredients in HALL'S CATARRH MEDICINE is what produces such wonderful results in catarrhal conditions.

Druggists 75c. Testimonials free.
F. J. Cheney & Co., Props., Toledo, Ohio.

From Saskatchewan To Far Off Texas

Saskatchewan Butter Meets With Favor in the United States

Within the last two weeks three carloads of butter have been forwarded to points in the United States from Saskatchewan. Two cars were sent from the North Battleford Creamery to Texas, and one from the Saskatoon creamery to Chicago. The returns for this butter are in excess of what can be secured in Saskatchewan; that is 63 cents a pound, which the creamery charges to the retailers, and which is sold at 75 cents a pound over the counter. With the exchange, as it is higher prices are realized for Saskatchewan butter across the line, and the province is getting one of the best advertisements possible from this product, which has ousted home products.

The creameries officials stated that the company was not making a practice of shipping butter out of the province, except the surplus production. From time to time, however, they were entering other markets to get an idea how the Saskatchewan product compares with the best of other lands, and in every case the company has learned that Saskatchewan butter stands at the top.

It is the intention of the officials to redouble their efforts to get Saskatchewan farmers to produce more milk and cream, for they averred that they could dispose of a carload of butter every day on the Chicago market if this was available. In fact, it was stated, there is no limit to the quantity which could be sold outside the province.

Pluck loses no time on account of hard luck.

For Spanish Influenza

The Liniment that Cures All Ailments—

MINARD'S

THE OLD RELIABLE — Try It

MINARD'S LINIMENT CO., LTD., Yarmouth, N.S.

MONEY ORDERS

Buy your out of town supplies with Dominion Express Money Orders. Five dollars costs three cents.

Charming is Right

What sort of a woman is she?"

"Charming, I was with her for two hours the other day, and in all that time she never once mentioned the high cost of living or the flu."

"My Back Is So Bad"

PAINS in the small of the back, lumbago, rheumatism, pains in the limbs all tell of defective kidneys.

Poisons are being left in the blood which cause pains and aches.

The kidneys, liver and bowels must be aroused to action by such treatment as Dr. Chase's Kidney-Liver Pills.

There is no time for delay when the kidneys go wrong, for such developments as hardening of the arteries and Bright's disease are the natural result.

[illegible] dealers, or Edmanson, Bates & Co., Ltd., Toronto.

Dr. Chase's Kidney-Liver Pills

LETTERS TO THE EDITOR

Clergyless Creston

EDITOR REVIEW:

SIR,—Your issue of April 16th contains an article by Adherent on "Clergyless Creston," to which the present writer, being in some measure effected, requests space in your paper for a reply.

The writer of the article is to be congratulated for his strong and manly statements. It reflects credit upon your paper, sir, even if its statements fail to flatter either Creston or its people. Strong as this article is, however, it is not nearly as strong as the language which prefaced and prompted it. Such a letter chould lead any man with a conscience to think very deeply.

The man who wrote this letter, however, frankly admits he has only attended church seven times in the last eight years—less than once a year. Does it not strike him that if every resident only attended church once a year Creston would probably haye been clergyless long ago. If the church is good for a man's children it is surely good for the man himself.

The spirit of this man's letter is, it seems to the present writer, a matter of grave concern to the people of Creston, and especially to those identifying themselves with the christian church. The people of a community undoubtedly make it, and the fact that Creston is without a resident preacher is merely the people's own fault.

Methodists, however, cannot be held responsible for the indisposition of their pastor, and it may be said in passing that if men had been available the Methodist pulpir would have been supplied every Sunday during the present writer's absence. However, it is certainly to be regretted that among the laity of Creston there is not a person who could at least conduct a service once a week.

There is one thing, possibly, above all others that preachers learned at the front, and it was that when dealing with men over there sectarianism must be thrown to the winds. In most cases we did not know whether the padre was Roman Catholic, Anglican or Presbyterian or Methodist. But we came back to find the same petty differences and jealousies that existe l before we left.

Now if co operation worked at the front th re is no reason why it should not work at home. Why should a place the size of Creston be represented by four christian communions whose differences are more apparent than real, and some whose teaching is fundamentally the same. Certainly one strong Protestant church could, for the time at least, amply satisfy the spiritual needs of Creston.

In the past Creston has struggled to support two res dent clerymen and to help support two who were non-resident. In the writer knows that at least two of these churches received aid from outside sources. Now should any self respecting community the size of Creston expect people in other places to help support their preachers. Yet this is what has been done in the past.

The present writer is not sure, Mr. Editor, of the accuracy of the statement Adherent makes concerning the average congregation at any one of Creston's churches, and his knowledge of the community is too limited to allow him to speak with authority, but he has not known the average attendance at his church to be so low as Adherent states, and he would not like to think it true that any congregation averaged so low an attendance at evening worship as Adherent seems to think.

If this is so truly as Adherent states Creston is weighed in the balances and found to be decidedly wanting. It is a matter for the people. The time is opportune and for the sake of the community and the children immediate action is demanded. Thanking you for space.

GEO. H. HAMILTON.

Vancouver, April 20.

Creston Valley Lands

Murdock Estate

Town Lots, Cattle Ranch Fruit Ranch For Sale

The undermentioned lands are for sale:

15½ acres of Town Lots (Dow's Addition) in one-acre and half-acre blocks; prices from $500 to $850. On a beautiful site overlooking Creston Valley.

The well-known Griffin Fruit Ranch of 20 acres, with good bungalow and buildings, price $12,200.

Blocks G and H, close to centre of town, of 5 acres each, good locality and excellent soil. Price $2000 each block.

Cedar Hill Cattle Ranch, West Creston, 73 acres, price $2500.

For particulars address,

ROBERT STARK, Creston, B.C.

The Red Glove

Kern Thode rode into a ten-year old boom town and expected to find a wilderness of the usual frame shanties, tent houses and lean-to aboder—and all his hopes were dashed.

White, painted cement houses neatly kept abode homes; a straight, real street, the Calle Riveria; these were the things that Kern Thode, the hero of the Universal serial "The Red Glove," found when he rode into the little oil city of Limasito.

All of the usual accoutrements of an oil boom town were in evidence. But the saloon was kept by one of the kindliest and most hospitable of men, who also conducted the hotel. The dance hall was quiet and subdued and the gambling hall, "The Blue Chip," was a reflection of the honesty and sincerety of its proprietor. A tremendous contrast to Hidden Valley, the roost of the human vultures.

And it was the daughter of the gambling hall proprietor who was to change the entire current of the young man's life; a girl of rare beauty and personal charm, one who possessed both courage and discretion.

To tell any more of the plot, so full of surprises and real serial punches, would spoil the story. The first episode, "The Pool of Mystery," starring Marie Walcamp with Pat O'Malley in the leading male role, directed by J. P. McCowan will be shown at the Peekin Theatre to-morrow night.

Erickson

Mrs. Jessop, who has been here on an extended visit to her daughter, Mrs. Botterill, left for her home at Wellwyn, Sask., a few days ago.

W. G. Littlejohn has been selected as Erickson's representative on the Valley committee that is investigating the municipilization problem on behalf on the U.F. and board of trade.

Bill Long is spending a few days with friends in Spokane this week.

The finishing touches are being put on the frame work of the new Goat River bridge, and it is expected the work of installing the span will commence this week. Possibly a month from now the bridge will be in use.

Three new power sprays came into the Erickson district the past two weeks. They are of the Spramotor make, and those taking delivery of them are Palmer Bros., W. V. Jackson and Truscott Bros. E. Botteril has secured the one formerly at Mountain View ranch, which he has thoroughly overhauled and is now ready for the blossoms to come.

Definite announcement as to the size and location of the new Union warehouse will be made in a few days, the delay in this connection being due to final word from the C.P.R, as to the site. It is more than likely the new building will provide accommodation for the start of the central pack.

High water mark was touched in Valley property values last week in the sale of the H. B. Downs ranch to G. Johnson of Creston, at a price well over $5000. There being less than five acres in the ranch, but it is well planted to carefully selected varieties of apples. Mr. and Mrs. Downs will likely move to Creston to reside for the present.

Wynndel

The Co-Operative Fruit Growers unloaded two carloads of strawberry crates this week.

O. J. Wigen shipped in a carload of manure this week, This is the first occasion in Wynndel's history that fertilizer of this sort has been imported.

There will be a meeting of the Co-Operative Fruit Growers on Friday night, which all members are asked to attend.

Mr. and Mrs. J. P. Brooke were the hosts at a very pleasant social evening and dance at the schoolhouse on Saturday, A large circle of friends were invited and they all showed up. Supper was served about midnight, after which dancing was again indulged in until 2 a.m.

Everyone who has time and is able to work is either cleaning strawberry plants or busy on the overhead irrigation project which is going ahead rapidly.

H. A. Bathie, sr., has the contract to dig the ditch and lay the pipe to put the water in the school, and has work going nicely.

Quite a large party took in the picture show at Creston on Monday, and all report it a real dandy and are looking forward interestedly to seeing the concluding part of it.

John Barraclough is here with his team working for Clarence Ogilvie.

All the ranchers have now uncovered their strawberries, and although it has been a severe winter very few plants have suffered and all the present prospects are for a bumper crop. Apple trees also give evidence of a heavy yield.

Besides the new verandah J. J Grady is having a new roof put on his house. Clem. Payette is also re-roofing his.

There will be a dance in the Clubhouse on Saturday night, May 1st, run on the leap year plan, under the auspices of the United Farmers' social committee. Gents 25c. Ladies will please bring supper. Good floor, good music, and all welcome.

Commencing May 2nd trains will arrive at Wynndel as follows: Going east, 12.09. Going west, 3.34—C.P.R. time.

Sirdar

The McCabe bridge crew pulled out a few days ago for Bull River, where they are busy on some emergeney work at present.

The Frarer Construction outfit has also departed from Sirdar, and are at Yahk erecting a new coal chute at that point.

T. W. Bundy has been here for the past ten days in charge of the depot. Mr. Goodman being on the sick list. He expects to be back on the job, however, in a couple of weeks.

To demonstrate the advanced season that obtains here as compared with Creston Principal Brewis and the scholars shipped a full box of yellow tiger lillies to the Women's Institute in that town last week, for table decorations for their afternoon tea.

Rev. J. S. Mahood is due here again on Sunday for English Church service in the schoolhouse that evening.

C. M. Loasby piloted a party composed of mail clerk Doc. Williams, Principal and Mrs. Brewis to Creston on Wednesday night. The gentlemen were attending a session of Masonic Lodge, while Mrs. Brewis spent the evening with Mrs. Cook. The going trip took about an honr and a quarter.

Mrs. Loasby got back this week from a ten-day visit at Spokane, where she had been to consult a specialist as to her eyes.

The crew of surveyers, who have been working on the proposed right of way for the Sirdar-Kuskanook auto highway, finished their end job on Tuesday and have returned west. It is stated the road will be build by contract.

The casey jones party to Creston on Wednesday state that judging by the landscape the Sirdar section is three weeks earlier than even the peerless Duck Creek district.

Romance of Tarzan

More startling and spectacular than the original productirn, of which it presents the concluning chapters, is "The Romance of Tarzan," which comes to the Peekin theatre Monday, May 10th, in the judgement of various New York and Chicago critics who have reviewed the new screen version of Edgar Rice Borroughs' facinating story of primitive life.

"The Romance of Tarzan" has the same strong cast of players that appeared in "Tarzan of the Apes," together with an even larger troupe of wild animals, including Tantor, the huge African elephant, who takes a leading part in several of the drama's most blood-stirring moments.

Peekin

WEDNESDAY, May 5
JUNE CAPRICE in
Hearts of Romance
Fox News. Ford Monthly
SUNSHINE COMEDY
Hungry Lions

SATURDAY, May 8
Part 2
RED GLOVE
2-reel Western Feature
2-Reel Century Comedy
Screen Magazine

WEDNESDAY, May 12
GEORGE WALSH in
I'll Say So
Fox News. Ford Monthly
MUTT & JEFF in
Accident Attorney

For the

Dining Room

or

Library

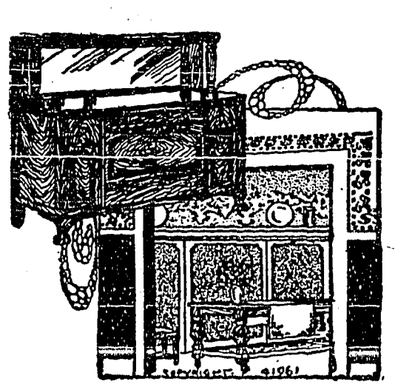

substantial articles mean comfort and lifelong service if you select

Our Furniture

We have all the newest designs and most favored woods in Furniture for every room in the house.

Come in and see our display.

Hardware & Furniture Supply Company

M. J. BOYD *Manager*

ICE CREAM

I am handling the favorably-known Carlyle Dairy Ice Cream, and can serve Sodas, Sundaes, &c. Also Soft Drinks.

Give us a trial, and be a steady customer.

TEA ROOM in connection.

S. G. FOREMAN

NEXT PEEKIN THEATRE : CRESTON

PEAS, reg. 25c can, at 2 for	45c.
JAM, Raspberry and Apple, 4 lb. tins, reg. $1, for	90c.
SHREDDED WHEAT, reg. 20c., 2 for	35c.
COCOA, Lowney's, reg. 30c, for	25c.
RICE, No. 1 Japan, reg. 2 lbs. for 45c., at per lb	20c.
RAISINS, Seeded or Seedless, reg. 30c, at	25c.
SUGAR, white or brown, reg. 25c lb., at	23c.

Seven Seasonable Specials —and an Extra Special

It will pay you well to size up your future needs in all of the above lines almost, and then buy accordingly. On some, if not all, of these goods prices are reasonably certain to go higher before they get cheaper, while as to Sugar there is the prospect of a later-on shortage that is likely to come when sugar in quantity is an absolute necessity.

BROOMS, reg. 85c., special at 65c.

All we ask is that you see this line of Brooms. If the splendid value we are offering does not induce you to purchase one of them we will be very disappointed.

MAWSON BROTHERS

Better Service General Merchants Lower Prices

It's a Step

in the right direction when you come here for

Automobile Repairing

Try us next time anything goes wrong with your car.

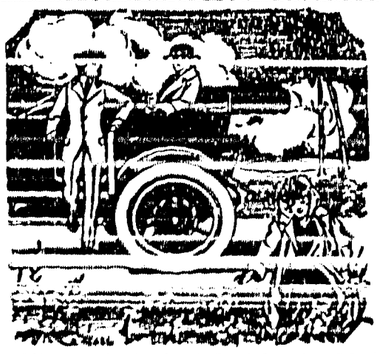

Dominion Tires & Tubes. Veedol Motor Oil. Authorized Ford Service Station

CRESTON SERVICE GARAGE

LIDGATE BROS. PHONE 81