THE CRESTON REVIEW

VOL. XI. CRESTON, B. C., FRIDAY, NOVEMBER 21, 1919 No. 40

Sirdar

Capt. Crompton of Creston was a visitor here a couple of days last week sampling the duck shooting at the Landing, with excellent success.

Misses Marion Swanson and Muriel Hobden of Creston were week end visitors at Sirdar, guests of Mrs. Loasby.

The attention of Mayor Daly is called to the need of better street lighting. With extensive excavations by the Davis Construction Co. travelling is dangerous at nights just now. A well-known passenger conductor had to be rescued from one of these dugouts one night recently, the way freight crew headed by Ald. Balment forming the rescue squad.

Sidrar school looks much better, both outside and in, since it recieved a stylish new coat of paint.

Mrs. Jones of Kuskanook was a visitor here one day last week. She reports that the C.P.R. has agreed to make Kuskanook a regular port of call, and that 1920 will see the Sirdar-Kuskanook link of the transprovincial highway completed.

Mrs. Grundy has quite a list of visitors at the C.P.R. Hotel this week, including her father and mother, Mr. and Mrs. Simister of Alice Siding, and her sisters, Mrs. Martin and Mrs. Lane of Edmonton and Macleod respectively.

Mrs. Brewis, Mrs. Loasby Mr. Loasby and Mr. Morris were Creston callers on Monday. The latter was making final returns on the Victory Loan canvass and we hear Sirdar bought about $3500 worth of the bonds.

The C.P.R. Hotel now has its own heating plant. The place has also recently been repainted. Both improvements are very much appreciated, and greatly improve the house.

The Davis Construction Co. is making fair progress on the improvements to C.P.R. property here. The foundation is in for the new water tank and also for the new turntable, the latter being unloaded here a few days ago. Work on the new roundhouse ir also pretty well along.

Owing to the improvements under way at the schoolhouse Sunday evening English Church service was held at the dining room at the C.P.R. Hotel and was well attended. Mr. J. Davis presided at the organ, and the musical service was enhanced by the vocal numbers by Mr. E. Skryme.

Alice Siding

E. Jackson, who has been holding down his recently acquired ranch near W. Barraclough's, left this week for Kitchener, where he will spend the next few months in the Paulson Co. employ.

Morgan Pease left on Sunday on a short holiday trip with friends in Nelson.

The past couple of weeks has seen considerable activity in the moving line. Tom Ross has come to Alice Siding to reside, taking the house at the rear of the A. Miller ranch. Mrs. McConeh and family have moved from the Todd place th the former Divine residence, while T. Trevelyan now occupies the Compton cottage lately vacated by Mr. Summers.

Cecil and Jacky Moore are reported to have taken a contract from the Wynndel box factory to cut and skid about 200,000 feet of logs on the B. Palmer place this winter, and will start operations very shortly.

Dick and Jack Smith seem to be having better luck than ever this season at goose shooting. Up to the end of last week they had taken about a dozen birds each

Cattle owners are getting more than anxious as to the whereabouts of a number of young stock has not been seen since being taken to the hills early this summer. From this section about 20 animals are as yet unaccounted for, fifteen of which belong to one party.

Alice Siding folks took up almost $2000 of Victory Loan bids slightly more than a year ago, though hardly as much as was looked for by committin charge at Creston. Ranchers hereabouts are holding their money to put into needed improvements of various sorts.

Local students at the Kootenay Business College at Nelson made quite a name for Alice Siding on Friday afternoon last when at an old-time spelling match Harry Farrel was the only student who went through the contest without a misspelled word, while Miss Bertha Pease was the very last to be counted out for bad spelling.

Wynndel

Cecil Moore, who has been employed here all season, has gone back to Alice Siding at which point he will take out 200.000 feet of logs on contract for the Wynndel Box Factory.

Tom and Nels. Ramstad were looking up friends here last week, prior to their starting on a trip to the old home in Norway, where they will remain for the winter. Since early fall they have been working at Kitchener.

Mr. and Mrs. Paul Hagen got away on Wednesday on a trip to Spokane, where they will visit friends for a few days.

The staff of employees of Winlaw & Son have about deserted Wynndel. They are now getting ready for bush operations on the firm's limits in the Erickson country,

A dance is announced for Saturday night at the clubhouse, to which the usual hearty welcome is extended all to attend.

D. J. Dewar reports the sale of Victory Bonds in this section close to $3000. This is rather less than a year ago, due entirely to the fact that ranchers are preparing to invest their surplus cash in irrigation systems and other improvements.

Monrad Wigen has a small crew of men working up Duck Creek taking out some timber he has purchased there.

Local and Personal

Mrs. M. J. Boyd was a week-end visitor with friends in Kitchener.

The Presbyterian Ladies' Aid announce their 1919 bazaar for Wednesday afternoon, Dec. 10th.

FOR SALE—Two cows; one 3 years and the other 5 years; will freshen in January. Paul Ofner, Wynndel.

WANTED—Hogs, live or dressed, also live ducks. Dong Barney, Pacific Restaurant, next drugstore, Creston.

COCKERELS FOR SALE—Purebred White Wyandottes, Dean strain, Victoria, $2.50 each. F. W. Ash, Creston.

Inspector Junguet of R.N.W.M.P. headquarters at Fernie, paid the local red coat squad an official visit yesterday.

Miss Collinson, who recently arrived from the Old Country on a visit to friends in Alberta, is at present a guest of Mrs. Lyne.

EXCHANGE OR SELL—18 months old Jersey-Shorthorn heifer, heavy milking strain, $75, or young beef. Apply Chas. Moore, Creston.

FOR SALE—Double top buggy, in good shape. Also driving mare weighing about 11000, and a black pinto pony. M. Olsen, Creston.

Mr. and Mrs. Beninger arrived from Weyburn, Sask., this week, and will spend some time with the latter's perents, Mr. and Mrs. Cameron.

The mild weather with rain that has prevailed the past week has enabled ranchers to resume fall work, and a number of them are busy ploughing.

Mrs. St.Jean has resigned at secetary of the Creston Women's Institute and the position for the balance of the year will be filled by Mrs. R. Thurston.

Mrs. and Miss McMahon of Port Arthur, Ont., who have spent the past month with Mr. and Mrs. S. A. Speers left for home on Webnesday.

Just a few days left in which to place your order for the Christmas number of Gold Stripe. Jack Smith is the local agent and will be pleased to book your order.

Final returns on the sale of Victory Bonds show that the Valley bought $92,000 worth of these securities, representing about 200 buyers. A year ago 180 purchasers took up $48,000 worth.

The second ration of sugar the Valley has had in over two months came in yesterday, and storekeepers report a very busy day selling it out in five-pound lots. Each store got about 600 pounds.

A little extra prosperity is in evidence this week, due to the fact that Secretary Constable has mailed the cheques covering the prizes won at this year's fall fair. About $400 was disbursed.

Prizes for the hard times masquerade which is billed for Friday, Nov. 28th, may be seen in the drugstore window. It will be held in the Peekin theatre, with dancing to start at 8 p.m. $1.50 per couple.

Mr. Obrey of Cardston, Alta., arrived here on Saturday with a carload of milch cows, which he is disposing of in the Valley. There are eighteen head of them. He is stopping with Mr. and Mrs. C. Olsen.

CARD of THANKS—The Sisters of Charity of St. Eugene Hospital, Cranbrook, wish to express their sincere thanks to the citizens of Creston Valley, who so generously contributed fresh fruits for the hospital.

Owing to the inability of outside speakers to get here the Forward Movement public meetings announced for this week in the Presbyterian Church had to be cancelled. They will probably stand over now until January.

CATTLE FOR SALE—Thoroughbred registered Shorthorn bull. 5 young cows, first or second calf. 6 eighteen-months old heifers. 5 spring calves. Will sell in one lot. Arrangements could be made for wintering them if desired. John W. Williams (Summit Creek), Creston.

Hard Times
MASQUERADE

Peekin Theatre : CRESTON

Friday, Nov. 28

DANCING at 9 p.m.

Prizes for 'hardest' costumes

ADMISSION:

$1.50 per couple

Ladies unattended 50c

which includes supper.

See Prizes in Drugstore Window

Sold $92,000.00 Victory Bonds

Approximately 200 buyers with $92,000 worth of bonds taken is the rather tidy showing the Creston Valley made in the Victory Loan 1919 which closed on Saturday night, after a three-weeks' selling campaign, during which time all points in the Valley were vigorously canvassed for buyers of these excellent securities.

As compared with 1918 bond sales this year's buying is rather remarkable. A year ago there were about 180 buyers whose average was $266 per buyer, while for 1919 the average works out at $460 per buyer. Following is a statement of the bonds sold in the different denominations:

$ 50	Bonds	54
100	"	60
200	"	21
300	"	10
400	"	6
500	"	29
700	"	1
1000	"	16
1500	"	1
2000	"	4
3000	"	1
5000	"	2
20,000	"	1

At the start of the campaign the local central committee worked out a quota for each canvassing disrrict, and it is satisfactory to know that with 1 exceptions all of them went away over the top, with speeial mention due Kitchener where Messrs. McGonegal and McCowan between them wrote up in the neighboroood of $8000. Honorable mention is due Lister, also, where Messrs. Stone and Layton rolled up a total sale of well over $3000, while W. H. Morris was not far short of again placing Sirdar in the $5000 class despite the fact that there was no "outside" capital available as in 1918.

And speaking of outside capital reminds that very little of it was secured at any of the points in the district. Traveller Binns was nicked for $400, while C. R. Walker, the urbane circulation getter for the Nelson Daily News, demonstrated that paper's interest in all Kootenay, by swelling Creston's quota by the purchase of a fairly good sized bond.

Another noteworthy feature of the selling is that fully 90 per cent. of the bonds were paid for spot cash, very few being taken on the five months' payment plan, and practically none at all on the ten months pay scheme.

That great things were expected of Creston Valley is evidenced in the quota of $50,000 which was fixed for here. Last year with a half billion loan being floated this section was only asked for $40,000. In 1919 with a floatation of only $300,000,000 the Valley quota was raised a matter of $10,000 instead of being lowered in proportion to the lesser amount asked from all Canada. Kaslo which was asked for $40,000 1918 was only asked for the same amount this year.

While the splendid success of the effort is in the last analysis due to the exceptionally liberal buying by the general public, it is not putting it too strong to say that from Chairman Henderson down the loan was handled here by the best squad of canvassers that could possibly be chosen—as the result amply indicates, and which is also revealed in the uniform satisfactory showing on the individual canvassers returns made to headquarters. Nor are we too modest to insist that the full page advertising space used in The Review was also a contributing factor to the success of the loan locally. On the returns it is made apparent that after the appearance of the first of the two advts. bond sales were speeded up wonderfully.

The Prince of Wales flags awarded all districts achieving their quota came to hand on Saturday, but there are still four crests to come for it, a crest being awarded for every 25 per cent. of bonds sold in excess of the quota.

The alien enemy internment camp at Vernon is being made use of for a new purpose at present. Last week eleven Bolsheviks were landed there to await the conclusion of deportation proceedings.

Does It Hurt You To Bend Over?

This is a Sign of Kidney Weakness, But Can be Quickly Cured

Don't give up! You can be cured and made well again.

That backache and dragging weariness can be stopped for all time.

Those sharp attacks when bending over, and that lameness in the morning can also be overcome.

Every ache and pain due to kidney weakness will disappear quickly once you start to use Dr. Hamilton's Pills, a marvellous remedy long ago made famous by its strange healing effect upon the kidneys and liver.

Don't wait till that dragging pain in the loins grows worse. Start the cure today.

Delay will mean swelled ankles and limbs, sharp rheumatic pains in the muscles and joints, and other painful symptoms as well.

If you are always tired, have continuous headache, dizzy spells and specks before your eyes or ringing noises in the ears—these are common symptoms that warn you of the immediate need of Dr. Hamilton's Pills of Mandrake and Butternut. Sold in 25c boxes.

Filling His Own Shoes

— BY —

HENRY C. ROWLAND

Copyrighted. Printed by special arrangement with Thos. Allen, Toronto.

(Continued.)

Strong, supple, quick of thought and action, he raged like a young wolf beset by a pack of clumsy curs, and when presently his bayonet was torn from its fixtures he gripped the piece by the muzzle and lashed about him like a blond demon.

Then suddenly the moon gashed its way through the black curtain of cloud, and Ruggles saw vaguely that he had to do with but two of his enemics—the one a squat creature muffled to the chin in rags, the other an officer. Screaming with the hope of despair, he sprang upon the former, struck his weapon aside, and dashed the butt of his rifle into the swarthy face. And then, as he flung himself upon the other, the moonlight struck upon the face of his antagonist, and Ruggles gave a cry of recognition. It was the Balkan gentleman to whom he had sold a pair of shoes in the Paris store.

"I know you!" he roared. "I'll send you where you won't need any bunion stretcher!"

The wavering call of Turkish bugles was borne down pulsating on the flaws of the gusty wind. There came a rattle of rifle fire, cries of "Allah! Allah!" and the rush of many feet. Ruggles did not hear. The moon blazed on his pallid face as he lay unconscious across the body of his late client, the Bulgarian gentleman.

CHAPTER XI.

On the sunny terrace of what had formerly been a royal palace on the Asiatic side of the Bosphorus, an old man, with snowy hair and beard and a skin the color of antique ivory, reclined upon the silken cushions of his chaise-longue and listened with quiet pleasure to the verses of Swinburne which were being read aloud by his companion:—

"The storm-winds of ages
Blow through me and cease,
The war-wind that rages,
The spring wind of peace—"

There was a delicately perfumed spring wind wafting from Therapia across the Straits, and Colonel Hamid Pasha prayed that it might be fraught with peace. No one glancing at the sere and yellow skin stretched like parchment over the lofty, benevolent features of the old man could doubt but that it would at least bring peace to him, for the coming change was written plainly there, and the dark, luminous eyes held that expression of slightly troubled curiosity sometimes to be seen in the eyes of a dying man or a prospective mother whose hour is upon her. Yet they were serene, for the old Ottoman had been true to his God, his country, and himself, and felt that he had naught to fear.

"Read the 'Super Flumina Babylonis,' my son," said he. "I recall a stanza which has frequently been expressed in our poetry:—

"'On the mountains of memory, by the world's wellsprings,
In all men's eyes,
Where the light of the life of him is on all past things,
Death only dies.'"

At his elbow, Ruggles turned the pages of the beautiful copy of Swinburne's "Songs Before Sunrise," which an English friend of Hamid Pasha, who knew the old Ottoman's love of poetry, had sent him from the limited edition. Like his host, Ruggles was propped in his chair with many cushions of silk and embroidery, and rare Bokhara and Rhodes. A crutch lay at his side, and one foot was still enveloped in bandages. Ruggles was never to mount his wheel again, for a Bulgarian bullet had so shattered his ankle that only the skill of Lord Pembroke had prevented amputation, and the young man was destined to limp for the rest of his life. This wound, with three others, he had received in his desperate defense of Colonel Hamid Pasha.

Ruggles found the desired poem and read it slowly in his clear, pleasant voice. It is a rather curious fact that the vocal tones of the Turks are more similar to those of English-speaking people than those of any other nationality. Hamid Pasha, to whom the English and French languages were as familiar as his mother tongue, listened to the reading with quiet pleasure. Ruggles had a natural lingual facility and read with smoothness and expression. These exercises had been for several weeks a pleasant feature of their convalescence. Hamid Pasha's wound was in the liver and still open. Ruggles had all healed, but Pembroke limited his physical activity.

Ruggles read on. He had developed a love of poetry during his convalescence, and gave to his diction a lilting quality which his kindly host found most harmonious and soothing. Hamid Pasha slept very little, but of recent days he had fallen more and more into the habit of long periods of semi-somnolence, during which his body became numb while his mentality was clear and tranquil. It was the approaching dissolution between the physical and the spiritual and Hamid Pasha knew it and was glad.

Now, as Ruggles read on, the old Osmanli Turk looked out across the vivid blue of the deep-flowing Bosphorus and thought of many things. No doubt his mind dwelt most upon his religion, which was of the orthodox faith of Islam, but not bigoted, or, when all is said, particularly devout in outward demonstration. He prayed when it pleased him, and where, and the call of a muezzin from a minaret did not always bring him to his knees, for which he had been at times severely censured. Hamid Pasha was a freethinker and a man of the world. He found all religions good, and the lack of any more bestial and stupid than fraught with any especial danger of hell fire. For him God was God, and while Mohammed was his prophet, it was quite possible that he might through the ages have found need of other prophets, such as Grahma and Confuscius and Zoroaster and Jesus Christ.

Hamid Pasha was childless, and this fact had been the sorrow of his declining years. Earlier in life he had taken wives in accordance with the laws of the Koran and Ottoman social custom, but these marriages proving unfruitful, he had divorced his womenkind, amply providing for them. He was enormously rich, having inherited estates in Egypt and stock in the Suez Canal. The Egyptian property he had converted into cash, which he had invested, with prodigious subsequent profit, in the oil fields of Batoum, at that time undeveloped. Still later, he had disposed of these holdings and reinvested through his London bankers in British, African, American and other securities. Oddly enough, he was the holder of large blocks of American industrial stocks.

Hamid Pasha had never been a sensual man, but he was sensuous to the point of aestheticism. His pleasure lay in such things as the sight of his almond trees in full blossom, or the odor of the jasmine which clothed the columns surrounding his Persian fountain, whereof the basin was composed of ancient tiles, each of which would have been found worthy of a glass case in the Musee Guimet. Their traceries were partly hidden by delicate moss of a vivid green, which the gardener was permitted to remove only in certain spots.

Hamid Pasha loved also music, poetry, and the dance. To entertain guests he had sometimes brought gypsy troupes from their malhallah in Stamboul. He loved also the musical murmur of the Bosphorus tides, and as a spectacle the mosques and minarets of Stamboul aflame in the summer sunrise with ancient Agia Sophia rearing its bulbous domes above the morning mist like bubbles of gold swelling upward from a caldron of silver. A bite into the heart of a ripe pomegranate crisp and sparkling, or a fish taken from the deep, cold waters of the Bosphorus where it lapped the wall of his estate, marked the extreme of his pleasure as a gourmet. Heavy foods he abominated, as he did also alcohol, tobacco, and other noxious poisons, with all forms of gross, physical indulgence.

Keen of intelligence, learned, fearless in battle as a Bashi-Bazouk, gentle in his household, a poet at heart, and a man of deep, broad, fundamental religion—such was Hamid Pasha.

(To Be Continued.)

Miss Flora Boyko Tells How Cuticura Healed Her Pimples

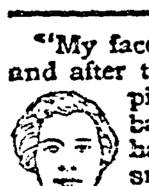

"My face was very itchy at first, and after that it was covered with pimples that disfigured it badly. The pimples were hard and red and they were small, and they were scattered all over my face and were so itchy I had to scratch and I could not sleep.

"These bothered me nearly a year before I used Cuticura Soap and Ointment and when I had used five cakes of Cuticura Soap and five boxes of Cuticura Ointment I was healed." (Signed) Miss Flora M. Boyko, Gardenton, Man., Dec. 25, 1918.

Having obtained a clear healthy skin by the use of Cuticura, keep it clear by using the Soap for all toilet purposes, assisted by touches of Ointment as needed. Do not fail to include the exquisitely scented Cuticura Talcum in your toilet preparations. Splendid after bathing.

For free sample each of Cuticura Soap, Ointment and Talcum address post-card: "Cuticura, Dept. A, Boston, U. S. A." Sold everywhere.

ONLY TABLETS MARKED "BAYER" ARE ASPIRIN

Not Aspirin at All without the "Bayer Cross"

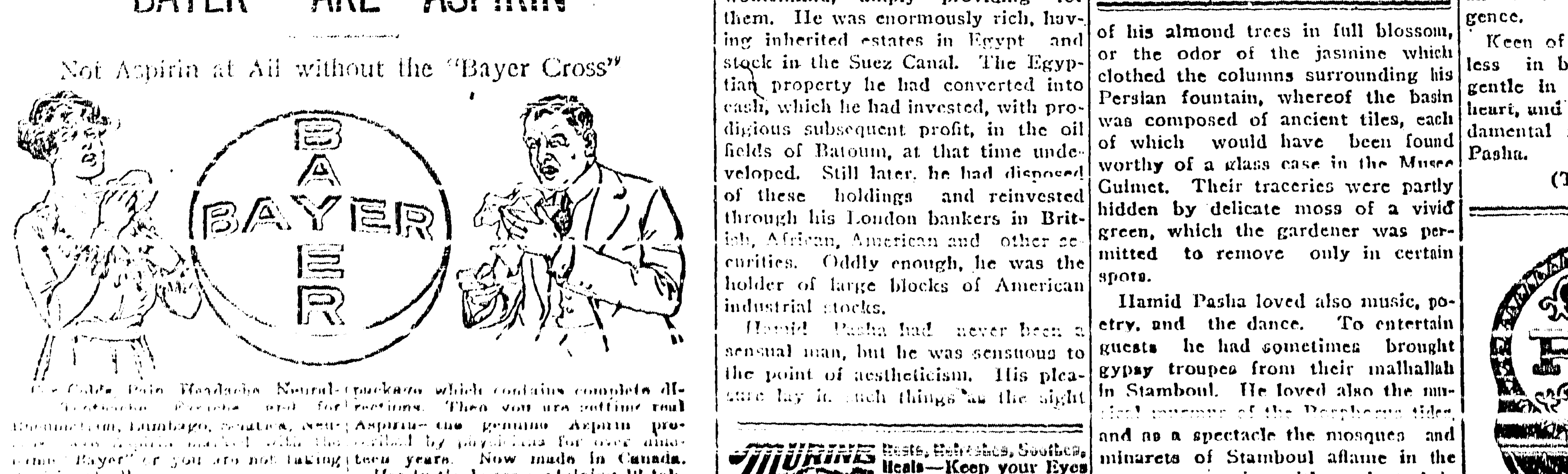

For Colds, Pain, Headache, Neuralgia, Toothache, Earache, and for Rheumatism, Lumbago, Sciatica, Neuritis, [illegible] Aspirin marked with the name "Bayer" or you are not taking Aspirin at all.

Accept only "Bayer Tablets of Aspirin" in an unbroken "Bayer" package which contains complete directions. Then you are getting real Aspirin—the genuine Aspirin prescribed by physicians for over nineteen years. Now made in Canada.

Handy tin boxes containing 12 tablets cost but a few cents. Druggists also sell larger "Bayer" packages.

There is only one Aspirin—"Bayer"—You must say "Bayer"

Aspirin is the trade mark (registered in Canada) of Bayer Manufacture of Mono[illegible] manufacture, to assist the public against imitations, the Tablets of Bayer Company will be stamped with their general trade mark, the "Bayer Cross."

GUARD THE CHILDREN FROM AUTUMN COLDS

The Fall is the most severe season of the year for colds — one day is warm, the next is wet and cold, and unless the mother is on her guard the little ones are seized with colds that may hang on all winter. Baby's Own Tablets are mother's best friend in preventing or banishing colds. They act as a gentle laxative, keeping the bowels and stomach free and sweet. An occasional dose will prevent colds, or if it does come on suddenly the prompt use of the Tablets will quickly relieve it. The Tablets are sold by medicine dealers, or by mail at 25 cents a box from The Dr. Williams' Medicine Co., Brockville, Ont.

Murine For Your Eyes

Rests, Refreshes, Soothes, Heals—Keep your Eyes Strong and Healthy. If they Tire, Smart, Itch, or Burn, if Sore, Irritated, Inflamed or Granulated, use Murine often. Safe for Infant or Adult. At all Druggists in Canada. Write for Free Eye Book. Murine Company, Chicago, U. S. A.

Old Age Deferred

BY DR. LEE H. SMITH.

Business men who must speed up the works and make business boom during these days—after the war—must recognize the necessity of keeping fit. When mind is befogged, when you have dull headaches or feel logy, when not "up to snuff," keep the bowels free with a mild laxative. In the morning take a tepid sponge bath (cold water may be used if it does not chill), follow with a brisk rub down; a sufficient "setting up" exercise in good air until you are in a warm glow. Have you tried it lately?

Don't let the poisons accumulate in the intestines either, but try a dose of castor oil the first thing on arising, or a pleasant laxative occasionally, such as one made up of May-apple, aloin and jalap, rolled into a tiny sugar-coated pill, and sold in every drug store as Dr. Pierce's Pleasant Pellets. Then a cup of hot water before breakfast, and you'll feel better than a king! If you continue in life thus, you can pass a Life Insurance examination at sixty.

If you wish to prevent old age coming on too soon, or if you want to increase your chances for a long life, you should drink plenty of soft (rain) or distilled water daily between meals. Then procure at the drug store Dr. Pierce's Anuric (anti-uric-acid). This "Anuric" drives the uric acid out and relieves backache and rheumatism, as well as kidney trouble. Anuric dissolves uric acid as hot tea dissolves sugar.

CROWN BRAND CORN SYRUP

The Syrup for Pancakes

A golden stream of Crown Brand Corn Syrup is the most delicious touch you can give to Pancakes!

In the Kitchen, there is a constant call for Crown Brand Corn Syrup for making puddings, candies, cakes, etc.

Sad the day when you are too big to enjoy a slice of bread spread thick with Crown Brand!

Could that day ever come?

Ward it off! Grace your table daily with a generous jug of Crown Brand Corn Syrup, ready for the dozen desserts and dishes it will truly "crown".

Sold by Grocers everywhere—in 2, 5, 10, and 20 pound tins.

The Canada Starch Co. Limited Montreal

196

SMITH GOT WISE

A sore corn, he said was bad enough, but to have it stepped on was the limit. He invested in a bottle of Putnam's Painless Corn Extractor, and now wears a happy smile. Corn is gone—enough said. Try Putnam's Extractor, 25c at all dealers.

GIN PILLS FOR THE KIDNEYS

No Matter Whether
MARE—COLT—JACK
SPOHN'S DISTEMPER COMPOUND
is as effective in the treatment of one as of the other for DISTEMPER, PINK EYE, INFLUENZA, COUGH or COLD. The stallion in the stud, the horse in the field or on the road, and the baby colt are all protected from disease by an occasional dose. Buy from your druggist.
SPOHN MEDICAL COMPANY. GOSHEN, INDIANA, U.S.A.

THEY do not fear coughs, colds and allied complaints. For over 60 years they have relied on

GRAY'S SYRUP of RED SPRUCE GUM

for prompt results. With the lowered strength and vitality of age they realize more than ever before the importance of having Gray's Syrup on hand for immediate use. 68

They always buy the Large Size
Montreal D. WATSON & CO. *New York*

THE NEW FRENCH REMEDY.
THERAPION No. 1
THERAPION No. 2
THERAPION No. 3
No. 1 for Bladder Catarrh No. 2 for Blood & Skin Diseases No. 3 for Chronic Weaknesses.
SOLD BY LEADING CHEMISTS. PRICE IN ENGLAND 2/9.
DR LECLERC Med Co., Haverstock Rd., N W 5 London.
THE TRADE MARKED WORD THERAPION IS ON BRIT GOVT STAMP AFFIXED TO GENUINE PACKETS.

Cook's Cotton Root Compound

A safe, reliable regulating medicine. Sold in three degrees of strength—No. 1, $1; No. 2, $3; No. 3, $5 per box. Sold by all druggists, or sent prepaid on receipt of price. Free pamphlet. Address:
THE COOK MEDICINE CO., TORONTO, ONT. (Formerly Windsor.)

DO YOU WANT TO KNOW
the facts about SHORTHORN CATTLE? The breed for the farmer or rancher. Write the Secretary to-day for FREE PUBLICATIONS, and get your name on our free mailing list.
DOMINION SHORTHORN BREEDERS' ASSOC'N
W. A. Dryden, Pres., Brooklin, Ont. G. E. Day, Sec., Guelph, Ont

BOOK ON DOG DISEASES and How to Feed Mailed Free to any Address by the Author
H. CLAY GLOVER CO., INC.,
118 West 31st-street. New York, U.S.A.
America's Pioneer Dog Remedies

MONEY ORDERS
Send a Dominion Express Money Order They are payable everywhere.

Over a thousand years ago the famous mosque of St. Sophia, in Constantinople, was built with mortar mixed with musk, and the odor of the latter still exists.

READY TO SERVE
CLARK'S CANADIAN BOILED DINNER
JUST HEAT AND EAT
W. CLARK LIMITED MONTREAL

Yearly Ceremony to be Held

The "Journal Officiel," the French Government organ, has published the text of a law providing that in every commune in France a ceremony shall be held yearly on November 1 and 2 in memory of the soldiers who fell during the great war.

DON'T NEGLECT A RHEUMATIC PAIN

Go after it with Sloan's Liniment before it gets dangerous

Apply a little, don't rub, let it penetrate, and—good-by twinge! Same for external aches, pains, strains, stiffness of joints or muscles, lameness, bruises.

Instant relief without mussiness or soiled clothing. Reliable — the biggest selling liniment year after year. Economical by reason of enormous sales. Keep a big bottle ready at all times. Ask your druggist for Sloan's Liniment. 35c, 70c, $1.40. Made in Canada.

Sloan's Liniment
Keep it handy

Sin may be ugly but it undertands the art of beauty culture.

Minard's Liniment Co., Limited.
Gentlemen,—In July, 1915, I was thrown from a road machine, injuring my hip and back badly, and was obliged to use a crutch for 14 months. In Sept., 1906, Mr. Wm. Outridge, of Lachute, urged me to try MINARD'S LINIMENT, which I did with the most satisfactory results, and today I am as well as ever in my life.
Yours sincerely,
his
MATTHEW x BAINES.
mark

Where there is a will there are usually a lot of lawyers in the way.

Revive the Jaded Condition.—When energy flags and the cares of business become irksome; when the whole system is out of sorts and there is general depression, try Parmelee's Vegetable Pills. They will regulate the action of a deranged stomach and a disordered liver, and make you feel like a new man. No one need suffer a day from debilitated digestion when so simple and effective a pill can be got at any drug store.

If a man looks upon the wine when it is red, it is very likely to cast reflections upon his nose.

FOGGY?

If Bilious, Constipated or Headachy take "Cascarets."

Tomorrow the sun will shine for you. Everything will seem clear, rosy and bright. Your system is filled with liver and bowel poison, which keeps your skin sallow, your stomach upset, your head foggy and aching. Your meals are turning into poison, gases and acids. You can not feel right. Don't stay bilious or constipated. Feel splendid always by taking Cascarets occasionally. They act without griping or inconvenience. They never sicken you like Calomel, Salts, Oil or nasty, harsh pills. They cost so little too—Cascarets work while you sleep.

Getting Posted

Lord Nocoyne.—"I say, old dear, what is the usual procedure in catching an American heiress?"

Reggie.—"It's very simple, old chap. You tell the girl how much you love her, and her father how much you owe."—Boston Transcript.

Minard's Liniment Cures Diphtheria.

When a young girl does not look with favor on a young man's suit he should change his tailor.

Returns Forty-eight Fold

H. P. Hanson, who is farming at Bentley, Alberta, reports a large yield of wheat. From 90 pounds of seed he harvested 72 bushels of grain. The seed was one of the Seager Wheeler grains—Red Bobs. It was with wheat of this strain that Mr. Wheeler won the first prizes and sweepstakes for wheat at Peoria in 1917 and at Kansas City in 1918.

Don't Submit to Asthma.—If you suffer without hope of breaking the chains which bind you, do not put off another day the purchase of Dr. J. D. Kellogg's Remedy. A trial will drive away all doubt as to its efficiency. The sure relief that comes will convince you more than anything that can be written. When help is so sure, why suffer? This matchless remedy is sold by dealers everywhere.

Always put off until tomorrow the revenge you could accomplish today.

Minard's Liniment Cures Distemper.

A weak-minded man is always the most headstrong.

GENERAL DEBILITY FOLLOWING INFLUENZA

Strength Can Only Be Regained By Enriching the Blood

Following a widespread epidemic of influenza, general debility is on the increase, and its effects may be noticed in the worn, listless appearance of so many of the men and women you meet. Influenza always leaves behind it impaired vitality, and with the modern conditions of life, that use up nerve force so rapidly, general debility becomes one of the most common maladies. The symptoms of debility vary, but weakness is always present. There is poor digestion, langour, weak, aching back, wakefulness at night, often distressing headaches and a feeling of fatigue. These symptoms indicate impure and impoverished blood. It is significant of nearly every attack of influenza that it is followed by anaemia and debility.

For all such run-down conditions, new blood is the most reliable cure. Sufferers should at once begin to make thin blood rich and red with Dr. Williams' Pink Pills. Under a fair treatment with this medicine, they will realize more and more the health-restoring influence of good, rich blood, and how this new blood brings a feeling of new strength and increased vitality. Proof is given in the case of Mrs. G. Robertson, Wingham, Ont., who says: "When the Spanish influenza spread over our town I happened to be one of the first attacked, and the attack was a very severe one, and, worse still, the after-effects of the trouble left me in continuous misery. I had severe pains in my side, felt low-spirited, and with no ambition whatever. My head ached almost continually, my eyes felt heavy, and pimples broke out on my face. I was advised to try Dr. Williams' Pink Pills, and after taking them for a time I felt like my old self, able to do my housework, and feeling well and strong. I can strongly recommend Dr. Williams' Pink Pills for the serious after effects of influenza, as I am sure they will restore all sufferers to good health."

You can get these Pills through any dealer in medicine, or by mail, post paid, at 50 cents a box, or six boxes for $2.50, from The Dr. Williams' Medicine Co., Brockville, Ont.

The smaller a man's mind, the longer it takes him to make it up.

Miller's Worm Powders attack worms in the stomach and intestines at once, and no worm can come in contact with them and live. They also correct the unhealthy conditions in the digestive organs that invite and encourage worms, setting up reactions that are most beneficial to the growth of the child. They have attested their power in hundreds of cases and at all times are thoroughly trustworthy.

Is It?

Teacher: "An epidemic is something which spreads. Now, David, can you tell me an epidemic?"

David: "Please, mum, jam!"

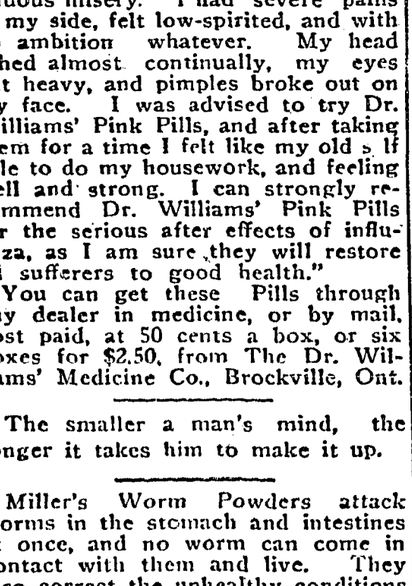

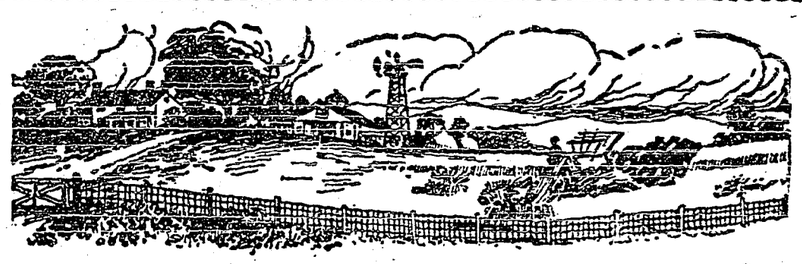

Production Plants On The Prairies

Farms? Yes, in popular language; but in reality, Production Plants. The Western Canada farmer of today is a business man of great importance, and his Waterman's Ideal Fountain Pen is characteristic of his progressive farming.

Its unfailing readiness to write everywhere and anywhere is an indispensible convenience—taking all the bother out of writing, saving time and enabling him to do better work. There is daily use in your "Production Plant" for a

Waterman's Ideal Fountain Pen

Record in World's Shipping

Next to America, Japan Showed the Greatest Increase

Lloyd's shipping report for 1918-19 states that at the end of June, 1919, a record amount of shipbuilding was going on throughout the world, namely, 4,800,000 tons, of which two million were building in the United Kingdom. During the year to June 30 there were 3,800,000 gross tons registered at Lloyd's, of which the United States built 1,900,000 tons, the United Kingdom 1,300,000 tons, Japan 360,000, and Canada 200,000.

Next to America, Japan showed the greatest increase in shipbuilding in war time.

HAIR SOON TOO SHORT TO DO UP

A little "Danderine" stops your hair coming out and doubles its beauty

To stop falling hair at once and rid the scalp of every particle of dandruff get a small bottle of delightful "Danderine" at any drug or toilet counter for a few cents, pour a little in your hand and rub it into the scalp. After several applications the hair usually stops coming out and you can't find any dandruff. Help your hair to grow strong, thick and long and become soft, glossy and twice as beautiful and abundant.

A single man blames his ancestors because he is poor. But a married man blames his wife.

Minard's Liniment Cures Garget in Cows.

Sharp tongues are apt to sever friendships.

How's This?

We offer $100.00 for any case of catarrh that cannot be cured by HALL'S CATARRH MEDICINE.
HALL'S CATARRH MEDICINE is taken internally and acts through the Blood on the Mucous Surfaces of the System.
Sold by Druggists for over forty years.
Price 75c. Testimonials free.
F. J. Cheney & Co., Toledo, Ohio.

Gossip is a deadly gas that is often fatal to friendship.

Corns cause much suffering, but Holloway's Corn Cure offers a speedy, sure, and satisfactory relief.

A Gloomy Outlook

"I suppose now your husband will be home sooner of nights."

"I don't know. This allowing prescriptions of liquor for illness will make him want to sit up with sick friends more than ever."

Minard's Liniment Cures Colds, &c.

Sound money is the kind that jingles in a fellow's pocket.

Crabs may not be so palatable as lobsters but they will do in a pinch.

When you wish "somebody would invent something new to eat" you need BEECHAM'S PILLS. Even when digestion is good, poisons are formed during its processes that unless eliminated irritate mind as well as body.

BEECHAM'S PILLS
Sold everywhere in Canada. In boxes, 25c., 50c.

Restore French Railways

The Petit Parisien says that during a recent trip of Albert Claveille, minister of public works, to the devastated regions he learned of the excellent results being made in repairs to the railway system and the roads. Thirty-three thousand kilometres of destroyed track have been almost completely restored, and of 48,000 kilos of devastated roads 12,000 kilos have already been repaired.

On Sale Everywhere.—There may be country merchants who do not keep Dr. Thomas' Eclectric Oil, though they are few and far between, and these may suggest that some other oil is just as good. There is nothing so good as a liniment or as an internal medicine in certain cases. Take no other. The demand for it shows that it is the only popular oil.

When you investigate a gruesome tale you will usually find that it grew-some since it started.

"I Wonder Would It Help Me?"

THIS question has been answered by many thousands of women who have found health and happiness in the use of Dr. Chase's Nerve Food.

Sleeplessness, irritability, nervousness, gloomy forebodings of the future, depression and discouragement—these are some of the symptoms which tell of exhausted nerves.

In order to avoid nervous prostration or some form of paralysis it is well to get the building up process established at once by use of Dr. Chase's Nerve Food.

50 cents a box, 6 for $2.75, all dealers, or Edmanson, Bates & Co., Ltd., Toronto.

Dr. Chase's Nerve Food

THE CRESTON REVIEW

Issued every Friday at Creston, B.C. Subscription: $2 a year in advance; $2·50 to U.S. points.

C. F. HAYES, Editor and Owner

CRESTON, B.C., FRIDAY, NOV. 21

The Same Here

This has been a year of apologies for us. First we had to tender an apology for our spring frost which did some damage to the fruit flowers Later on came the drought. Then we had high winds which brought down a lot of apples. Finally came the stiff October breeze and the heavy snowfall of early November.

The sunny Okanagan is not what it used to be, sighs the old-timer who remembers the days ten and fifteen years ago when he wandered around in his shirt sleever in the middle of January.

But even with all our set backs this season we have enjoyed a fairly prosperous year and most of the fruit ranchers will have respectable bank balances by December 31. If the Okanagan can do as well in the face of untoward circumstances, what may we expect with a change of fortune? Let us hope that Nature will smile on us all the way through 1920 and our orchardists will then show the country a thing o· two.—Penticton Herald.

Barber Shop

and

Billiard Parlor

Just opened in the Armory Building, Fourth Street.

Tobaccos, Cigars, Cigarettes

A full stock of these from leading manufacturers.

All the Soft Drinks served.

A share of your patronage solicited.

ARTHUR FRENCH
CRESTON

At the Peekin

See the latest happenings of the world in pictures every Wednesday night at the Peekin theatre. Manager Rodgers states that he has made arrangements to screen the latest "Current Events," International New, Hearst New, and Screen Magazine with the Wednesday night shows. These give the latest events in every country in the world, and are interesting as well as educational.

Zoe Rae, the best child actress in pictures today, will appear at the Peekin on Wednesday night in one of her latest and best productions, "Danger Within." In the play she prevents a national calamity. "This production is well worth seeing," says the Calgary Herald.

William S. Hart, known to the millions that know him and love him as Bill Hart, the star of western stars, with action in every foot of his plays, will be at the Peekin theatre, Monday night, Nov. 24th, in "The Night Stag." Be sure and don't miss seeing Bill on Monday night, and you will want to see him every night.

Canyon City

Too late for last week.

News reached here this week of the wedding of Miss Violet Chambers, formerly of Canyon City, to Mr. V, D. Sullivan of Cranbrook. The young couple will reside at Cranbrook.

Miss Reta Strong met with a painful accident while coasting a few nights ago. Her foot was caught by a snag in the road, and the knee was badly strained. She is recovering slowly, but meantime is unable to walk.

Our old friend, Fred Browell, is visiting with his people here again, arriving on Saturday.

Mrs. Wearmouth has returned from a two weeks' visit with friends at Fernie.

Mr. Cleave held a meeting of the boys on Tuesday night to reorganize the Boys Scouts. The boys are eager for real scout practice, andMr. Cleave should make an excellent leader.

There are two gasoline wood sawing outfits operating in this section just now. A. D. Pochin and E. VanAckeran are the owners, and both seem to be working satisfactorily.

Several deer have been seen close around, but Earl Carver and Clarence Maxwell are the only two who have bagged any to date.

The mill is again running at full capacity, with an ample supply of men, several being turned away for lack of bunkhouse accommodation.

Andy Wickholm has rejoined his family at the ranch here, and intends to stay foa the winter.

Mr. Rhodes and Milt Beam are with a hunting party at Paulson's mill, but though camped there for almost two weeks we have not heard of them having any great run of luck at deer taking.

Mrs. Arthur Pochin, who has been delayed in England because of the difficulty of getting passage has now booked to sail on Nov. 15th. Mrs. Pochin, sr., is returning with her.

Fernie has an outbreak of mumps of a mild sort. Over 100 children are detained from school on account of them, and three of the rooms are closed for want of pupils.

If the present early winter lasts out till its usual length patrons of the Cranbrook skating rink will get their moneys worth on season tickets this winter. The tickets cost $3.50.

DRY GOODS

In trustworthy Dry Goods the trouble these days is not the selling of the goods, but the getting of the goods to sell. In the lines listed below we have been more than f ate in securing stocks that we have no hesitation in recommending as to quality, and you see the goods we believe you will agree with us that prices are right.

FLANNELETTE—35 in. wide, white, grey and striped, at 35c. and 45c. yard.

FLANNEL—Fine cream color, and grey, at $1 yard.

NAVY BLUE SERGE—36-inch at $2.25; 54-inch at $3.25.

DRESS GOODS—A new stock, well assorted as to shades, 36-inch width. $2.25 per yard.

KIMONA CLOTH—Heavy, at 65c. yard.

With prices continually on the rise it will be real economy to anticipate even future needs and buy while the goods are available at these prices.

S. A. Speers CRESTON, B.C.

J. K. CHORLTON
TEACHER OF VIOLIN & VIOLONCELLO

Terms on application.
Highest class tuition guaranteed.

TENDERS RE SKATING RINK

Sealed tenders addressed to Creston Valley Agricultural Association will be receivsd for the renting of the Fair building for a skating rink for the season 1919-20. Tenders must be in by Nov. 25th next, and marked on envelope, "Tender." Highest or any tender not necessarily accepted. By order of Board. GUY CONSTABLE, Secretary.

Alfalfa Hay
$35.00

Tt this price undoubtedly the cheapest feed you will buy this season.

Creston Fruit Growers Union
LIMITED

I wish to announce that in addition to my stock of Musical Instruments, Records and Sheet Music, I am putting in a complete line of Confectionery, Cigars, Tobaccos, Pipes.

I have also opened a LUNCH ROOM in connection, and will serve Hot Drinks, Sandwiches, and other light refreshments.

S. G. FOREMAN

Peekin Theatre

Monday, Nov. 24
WILLIAM S. HART
in
The Night Stag
A real Western Picture.

Wednesday, Nov. 26
ZOE RAE
in
Danger Within
L-KO Comedy
Current Events

Saturday, Nov. 29
A Fight for Millions
FEATURE
Miss Ambition
COMEDY
He Couldn't Fool His Wife
Two reels of the biggest laugh you ever had.

If you are needing

Brick or Shingles

now is the time to buy

We have just unloaded a car of these at Creston

Canyon City Lumber Company
LIMITED

CRESTON SERVICE GARAGE

SERVICE
AND
STORAGE
THAT
SATISFY

AUTO LIVERY IN CONNECTION

High Class Nursery Stock

I am still agent for the famous LAYRITZ Nursery Stock, grown on high land, without irrigation, and during November I will endeavor to call on every rancher in the district, and will be pleased to book your orders for Spring delivery of Apple, Pear, Plum, Peach, Cherry trees, Small Fruits, Ornamental, Shade and Nut trees, Evergreens, etc. Hold your orders till I call. W. K. BROWN.

SAVE AND PROSPER

The companions of Victory are Work and Thrift. If the people of Canada practise these essentials, our great problems of reconstruction can be settled to the mutual benefit of all.

Don't waste! Save and prosper. 73A

THE CANADIAN BANK OF COMMERCE

PAID-UP CAPITAL	- -	$15,000,000
RESERVE FUND	- -	$15,000,000

CRESTON BRANCH, C. G. Bennett, Manager.

TIMBER SALE X1950

Sealed tenders will be received by the Minister of Lands not later than noon on the 9th day of December, 1919, for the purchase of License X1950, to cut 1,192,000 feet of Yellow Pine, Tamarac, White Pine, Fir and Cedar, on an area situated near Kitchener, Kootenay District.

Two (2) years will be allowed for removal of timber.

Further particulars of the Chief Forester, Victoria, B.C., or District Forester, Cranbrook, B.C.

NOTICE TO CONTRACTORS

KASLO DISTRICT

Highway Bridge, over Goat River, near Erickson

Sealed tenders, superscribed "Tenders for Goat River Bridge, Erickson," will be received by the Honourable the Minister of Public Works up to noon of Tuesday, the 25th day of November, 1919, for the erection and completion of a Highway Bridge over the Goat River, near Erickson.

Plans, Specifications, Contract and Forms of Tender may be seen on and after the 4th day of November, 1919, at Dept. of Public Works, Parliament Buildings, Victoria, B.C.; at the office of the District Engineer, Court House, Vancouver, B.C.; and the office of the District Engineer, Nelson, B.C.

Plans may be obtained from any of the above-mentioned upon payment of a deposit of $5, which will be refunded upon return of plans.

Each proposal must be accompanied by an accepted bank cheque or certificate of deposit on a chartered bank of Canada, made payable to the Honorable the Minister of Public Works, for the sum of ten per cent. of the amount of the tender for the due fulfillment of the contract, which shall be forfeited if the party tendering decline to enter into contract when called upon to do so, or if he fail to complete the work contracted for. The cheques or certificates of deposits of unsuccessful tenders will be returned to them upon the execution of the contract.

Tenders will not be considered unless made out on the forms supplied, signed with the actual signature of the tenderer, and enclosed in the envelope furnished.

The lowest or any tender not necessarily accepted.

A. E. FOREMAN,
Public Works Engineer.

Public Works Department,
Victoria, B.C., 29th October, 1919.

NEWS OF KOOTENAYS

Trail city council had only $5,500 to invest in Victory Bonds this year.

The moving picture theatre at Greenwood has again gone out of business.

During the cold snap last week Cranbrook had it 12 below zero a couple of mornings.

This year the cannery at Penticton put up 23,000 cases of soft fruits and about 8000 cases of apples.

Fernie skating rink opened for the season on the 12th—the earliest opening date in the city's history.

At the swell Incola hotel at Penticton they now have an orchestra to supply music for the Sunday dinner.

Owing to the difficulty of getting material to work on the concentrator at Kaslo has been forced to close down.

Last year Cranbrook curling club had a membership of 80. This season a drive will be made to secure at least 125.

The early part of November saw the sugar famine acute at Vernon, and hotels and boarding houses were forced to use the brown variety for the first time.

Kaslo Red Cross is still carrying on, devoting its energies to sending all sarts of supplies to the sanitarium at Balfour.

Vernon housewives are paying 95 cents a dozen for strictly fresh eggs—the highest price hen fruit ever fetched in that city.

At Trail with the exception of one purchaser bond buyers were all below the $3000 sort. Bushels of the $50 kind were marketed.

Trail had eight births, one marriage and no deaths during October. Of the new arrivals six were prospective smeltermen and two stenographers.

For the five years it was in active operation the Kaslo Red Cross Society coaxed $17,000 out of the natives for the carrying on of their good work.

The Vernon News figures that the late October freeze-up will mean a loss of not less than half a million dollars to Okanagan fruit and vegetable growers.

A Pullman, Wash., sheepman has just arrived at Cranbrook with 1500 head of sheep, which he will winter in the foothills of the mountains in that section.

The Great Northern has commenced lifting steel on its branch between Grand Forks and Phoenix. Doukhobors from Brandon, Manitoba, are doing the work.

Vernon and other Okanagan points had it down to zero on the morning of the 12th. The News states that winter has set in at least a month ahead of time.

Already almost 87 per cent. of the 1919 taxes have been paid at Trail. For the last six years the showing has never been better than 84 per cent. at the end of December. At Penticton 74 per cent. of this year's dues have already come in.

Is there any Meat in the House?

This is the first question that presents itself to the housewife if an unexpected visitor drops in for a meal. But why worry?

Shamrock Brand
Hams and Bacon
Finest Quality
Cooked Ham
Lunch Meat
Bologna, &c.

are always to be had here. In meats nothing quite equals 'Shamrock' products.

P. BURNS & CO., Ltd.

TENDERS RE SKATING RINK

Sealed tenders addressed to Creston Valley Agricultural Association will be received for the renting of the Fair building for a skating rink for the season 1919-20. Tenders must be in by Nov. 25th next, and marked on envelope, "Tender." Highest or any tender not necessarily accepted. By order of Board. GUY CONSTABLE, Secretary.

Rest with Nature

The closer you follow the rules of nature the more you will accomplish, and the longer you will live. Even nature takes a rest during the winter months. Why not you? Spend this winter on the Pacific coast, where you can enjoy summer pastimes; ride motor, golf, in the big outdoors. The Canadian Pacific Railway operates three through trains daily to Vancouver, including the fast all-sleeping-car train, Trans-Canada Limited. See the magnificent mountains in their winter garb, the open seas and green fields—all this and more await you at the Pacific coast. Rail or write for full particulars to any C.P.R. agent.

Just You Hear
The Brunswick
Plays All Records at Their Best

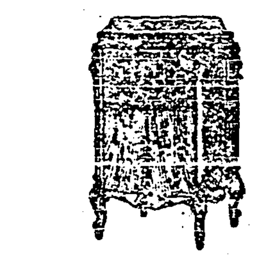

Concerts Daily

MAWSON BROS.
CRESTON

Piano Tuning & Repairing

J. A. P. CROMPTON
Qualified Piano Tuner

Eight years experience. Highest references. Single tuning, $4. Two tunings a year, $7.

High Class Nursery Stock

I am still agent for the famous LAYRITZ Nursery Stock, grown on high land, without irrigation, and during November I will endeavor to call on every rancher in the district, and will be pleased to book your orders for Spring delivery of Apple, Pear, Plum, Peach, or Cherry trees. Small Fruits, Ornamental, Shade and Nut trees, Roses, etc., etc. Hold your orders till I call. W. K. BROWN.

WATER NOTICE

DIVERSION AND USE

Take notice that J. B. Winlaw, whose address is Wynndel, B.C., will apply for a license to take and use 5000 gallons of water out of Duck Creek, which flows south and easterley and drains into Goat River slough. The water will be diverted from the stream at a point about 2000 feet from sawmill and will be used for domestic and steam purposes upon the sawmill described as on Subdivision of Lot 191. This notice was posted on the ground on the 5th day of November, 1919. A copy of this notice and an application pursuant thereto and to the Water Act, 1914, will be filed in the office of the Water Recorder, Nelson, B.C. Objections to the application may be filed with the said Water Recorder, or with the Comptroller of Water Rights, Parliament Buildings, Victoria, B.C., within fifty days after the first appearance of this notice in a local newspaper.

J. B. WINLAW, Applicant.
A. N. WINLAW, Agent.

The date of the first publication of this notice is November 14, 1919.

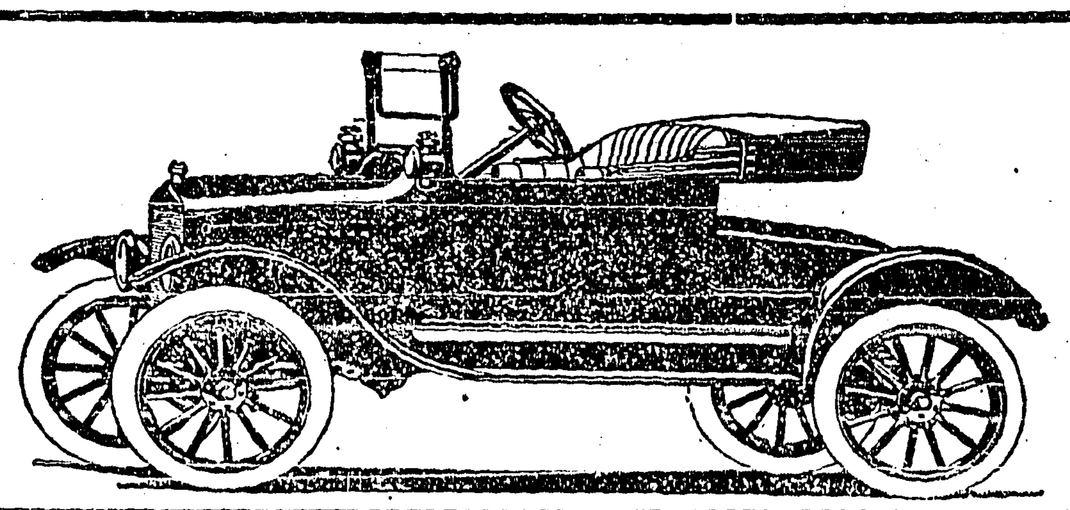

FORD
the
Efficient Car
that does not lay up waiting for parts.
As modern as any car.

Starting, Lighting and Demountable Rims

Creston Auto & Supply
R. S. BEVAN, Manager

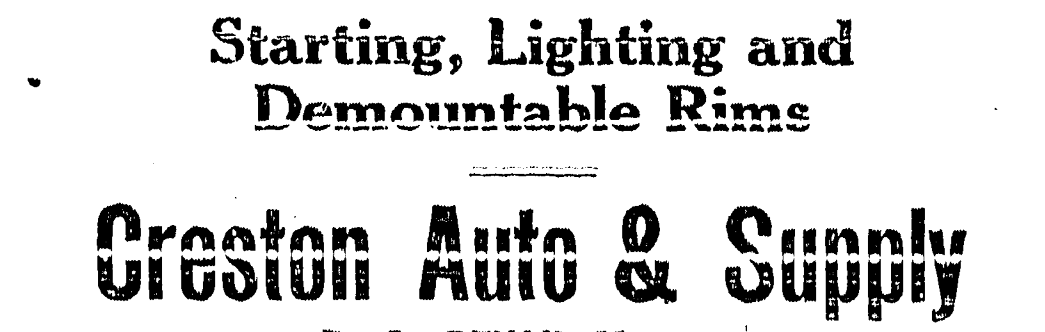

An Old Friend to the Front Again!

Ogilvie's Royal Household Flour

We are offering:

98's — — — — $5.50
49's — — — — 2.85

Full stock of Ogilvie's Breakfast Cereals, Bran, Shorts, Wheat Barley, Chop, &c.

Creston Mercantile Company
LIMITED

Transfer, Livery and Feed Stables

Sleighs and Cutters. Team Sleighs
Single and Double Harness and Supplies
Several Sets of Second-Hand Harness

Coal and Wood For Sale

H. S. McCREATH
Phone 56 Sirdar Ave. Creston

Synopsis of Land Act Amendments

Minimum price of first-class land reduced to $5 an acre; second-class to $2.50 an acre.

Pre-emption now confined to surveyed lands only.

Records will be granted covering only land suitable for agricultural purposes and which is non-timber land.

Partnership pre-emptions abolished, but parties of not more than four may arrange for adjacent pre-emptions with joint residence, but each making necessary improvements on respective claims.

Pre-emptors must occupy claims for five years and make improvements to value of $10 per acre, including clearing and cultivation of at least 5 acres, before receiving Crown Grant.

Where pre-emptor in occupation not less than 3 years, and has made proportionate improvements, he may, because of ill-health, or other cause, be granted intermediate certificate of improvement and transfer his claim.

Records without permanent residence may be issued, provided applicant makes improvements to extent of $300 per annum and records same each year. Failure to make improvements or record same will operate as forfeiture. Title cannot be obtained in less than 5 years, and improvements of $10.00 per acre, including 5 acres cleared and cultivated, and residence of at least 2 years are required.

Pre-emptor holding Crown grant may record another pre-emption, if he requires land in conjunction with his farm, without actual occupation, provided statutory improvements made and residence maintained on Crown granted land.

Unsurveyed areas, not exceeding 20 acres, may be leased as homesites; title to be obtained after fulfilling residential and improvement conditions.

For grazing and industrial purposes areas exceeding 640 acres may be leased by one person or company.

Mill, factory or industrial sites on timber land not exceeding 40 acres may be purchased; conditions include payment of stumpage.

Natural hay meadows inaccessible by existing roads may be purchased conditional upon construction of a road to them. Rebate of one-half of cost of road, not exceeding half of purchase price, is made.

PRE-EMPTORS' FREE GRANTS ACT.

The scope of this Act is enlarged to include all persons joining and serving with His Majesty's Forces. The time within which the heirs or devisees of a deceased pre-emptor may apply for title under this Act is extended from for one year from the death of such person, as formerly, until one year after the conclusion of the present war. This privilege is also made retroactive.

No fees relating to pre-emptions are due or payable by soldiers on pre-emptions recorded after June 26, 1918. Taxes are remitted for five years.

Provision for return of moneys accrued, due and been paid since August 4, 1914, on account of payments, fees or taxes on soldiers' pre-emptions.

Interest on agreements to purchase town or city lots held by members of Allied Forces, or dependents, acquired direct or indirect, remitted from enlistment to March 31, 1920.

SUB-PURCHASERS OF CROWN LANDS.

Provision made for issuance of Crown grants to sub-purchasers of Crown Lands, acquiring rights from purchasers who failed to complete purchase, involving forfeiture, on fulfillment of conditions of purchase, interest and taxes. Where sub-purchasers do not claim whole of original parcel, [illegible] may be distributed proportionately over whole area. Applications must be made by May 1, 1920.

GRAZING.

Grazing Act, 1919, for systematic [illegible] provide for grazing [illegible] Annual grazing permits issued based on numbers [illegible] established owners. Stock owners may [illegible] free, or partially free, permits for settlers, campers or travellers, up to ten head.

HUSBAND SAVES WIFE

From Suffering by Getting Her Lydia E. Pinkham's Vegetable Compound.

Pittsburgh, Pa.—"For many months I was not able to do my work owing to a weakness which caused backache and headaches. A friend called my attention to one of your newspaper advertisements and immediately my husband bought three bottles of Lydia E. Pinkham's Vegetable Compound for me. After taking two bottles I felt fine and my troubles caused by that weakness are a thing of the past. All women who suffer as I did should try Lydia E. Pinkham's Vegetable Compound."—Mrs. JAS. ROHRBERG, 620 Knapp St., N. S., Pittsburgh, Pa.

Women who suffer from any form of weakness, as indicated by displacements, inflammation, ulceration, irregularities, backache, headaches, nervousness or "the blues," should accept Mrs. Rohrberg's suggestion and give Lydia E. Pinkham's Vegetable Compound a thorough trial.

For over forty years it has been correcting such ailments. If you have mysterious complications write for advice to Lydia E. Pinkham Medicine Co., Lynn, Mass.

Co-operation in Politics Predicted

The following article is an interesting prediction as to the solution of the political situation, by an independent, but close student of political matters:—

The result of the Ontario elections held recently have aroused Dominion-wide interest. Much conjecture prevails as to the ultimate outcome of the groups of parties elected which will necessitate a re-alignment politically before a stable Government can be formed.

The success of the Farmers' party, whereby they secured the largest group numerically, at once puts that party in a leading position and entails upon its members important responsibilities of government. There should be no valid reason why that party should not call to its aid support from other groups, and organize a Government to carry on the affairs of the Province. There is no great gulf, for instance, between the views of the average Farmer member for a mixed rural and small town constituency, and the Liberal member for a similarly comprised riding. The Provincial Legislature is a magnified county council, and, aside from extreme or faddist members, sufficient unity to carry on a stable progressive Government should not be difficult to secure.

One feature, however, that may tend to prevent getting together on the part of the Liberal and Farmer members was the attitude assumed during the contest by Hartley Dewart, K.C., the Liberal leader. There was no justification for his attacks on the Farmer candidates. They had every right to run. They practically and in principle represented Liberal and democratic viewpoints, and the results at the polls indicated that the people upheld their entrance into the political field. In these circumstances it was folly to divide the Liberal groups and to create division as between them.

Following the Ontario results, and of more particular interest in the West, is the result of the Federal by-election in Assiniboia constituency, where Hon. W. R. Motherwell was overwhelmingly defeated by O. R. Gould, the Grain Growers' candidate.

These contests should serve as a warning to those sincerely in favor of a policy of reform and fair taxation, low tariff and progressive government, of the lack of wisdom displayed in dividing the forces of those who are united in main principles. In Assiniboia, Mr. Gould has for years been an active supporter of the same principles and policies as those contended for and upheld by Mr. Motherwell. During the past ten years Mr. Gould supported and actively campaigned in behalf of the Provincial Government of Saskatchewan, of which Mr. Motherwell was a member. In 1911, Mr. Gould was an ardent supporter of Reciprocity, of which, also, Mr. Motherwell was a foremost exponent. For these reasons alone Mr. Motherwell's action in opposing him was not justified, but even had Mr. Gould been previously a Conservative, and had changed his views to conform to Liberal sentiments, the defeated candidate would still have been wrong in contesting the seat in view of the strong public sentiment which existed favoring the Grain Growers' policy and political movement.

The strength and showing of the United Farmers' movement in the East came as a surprise to all. In the Prairie Provinces the party is now thoroughly organized, and has had greater experience in political affairs, and bids fair to make every bit as great, if not a greater, showing than in the East. In these circumstances, therefore, what folly it is to divide the forces in the West largely because a very small minority of old-time Liberals will not, for purely partizan reasons, co-operate with the really Liberal Grain Growers' party. There are small groups of these old-time partizans in the East and West, who, largely for personal reasons, and principally because they cannot control and direct the new forces, refuse to co-operate. The rank and file Liberals, farmers or otherwise, should not tolerate this dictation or allow candidates to be foisted upon them because of these few malcontents.

The overwhelming mass of Liberals and Farmers in the West see eye to eye on main principles. Their forces should not be divided. Co-operation and harmony in political action is plain common sense if results are to be achieved. The Prairie Province Provincial Governments and the great majority of the members of the Legislatures realize the facts and heartily approve of united action. They realize that in three-cornered contests the reactionary forces may win out, since division of Liberal support ensures domination by the interests of Privilege.

The platform and aims advocated by the farmers are essentially Liberal. The majority of the better class and intelligent farmers of Canada are Liberal in their views. At present the farmers', or Grain Growers', wing of Liberalism is in the ascendant, and should receive the undivided support of sane Liberals. Since that element of Liberalism is in the majority, they have the right to assume a certain measure of control and leadership. But they are fair and reasonable and desire co-operation and support. There should, therefore, be no division, and the personal views of the few Liberal reactionaries should be disregarded. Adherence to a common-sense course of united action in the selection of well qualified candidates would ensure triumph for progressive principles at the next Federal general election.

PILES

Zam-Buk ends the pain, and stops bleeding. Try it!
All dealers, 50c. box.

Zam-Buk

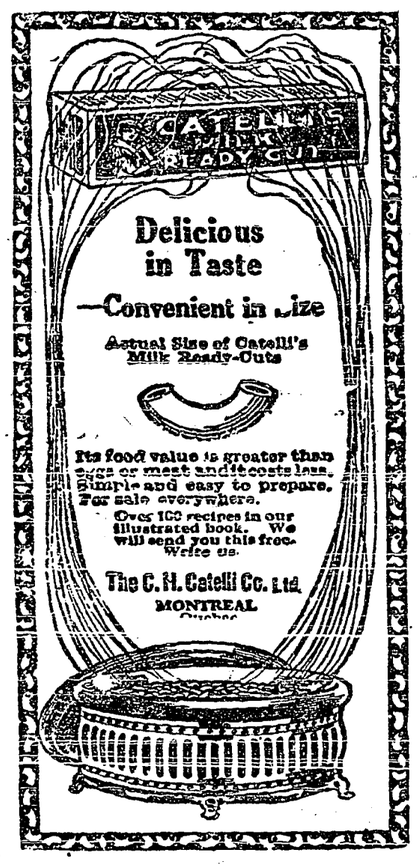

Soothes Irritable Throat
Quickly Cures Bronchitis

No Drugs to Take, No Sickening Stomach Medicine to Use

Just Breathe "Catarrhozone"

Count ten—a bad cold is relieved by Catarrhozone—wait one minute and you will feel its soothing influence on a sore irritated throat. No failure with "Catarrhozone"—it cures because you can breathe a healing vapor to the very spot that needs help.

The big thing to remember about Catarrhozone is this — you just breathe a healing piney vapor that is full of the purest balsams, that is rich in the greatest healing agents known to science.

This wonderful vapor dispels all soreness, kills all germs, gives nature a chance to complete a real cure.

Colds and throat troubles can't last if the pure healing vapor of Catarrhozone is breathed. Catarrh will disappear, bronchial attacks will cease, coughs and winter ills will become a thing of the past. Complete outfit lasts two months, price $1.00; smaller size 50c; sample size 25c, all dealers, or The Catarrhozone Co., Kingston, Ont., Canada.

Sharp Practices

New Way of Selling Old Furniture in Paris

Second-hand furniture dealers in Paris have thought of a profitable scheme to sell their stocks to great advantage. A flat is rented in the aristocratic quarter of the city and filled with the finer pieces of furniture. An advertisement is inserted in the dailies that an elderly woman, widowed by the war, will sacrifice her furniture in order to get enough money to return to the country of her birth.

A buyer visits the flat, the woman shows a bookcase, the price is agreed upon, but when the doors are opened a row of old school books is disclosed. The widow bursts into tears and explains that the books belonged to her son who left his studies to take up arms and was killed two months after he had left home. The prospective buyer consoles her, and to help her forget her grief pays her double the price asked.

International Hay And Grain Exhibit

Saskatchewan Farmers to Try for Honors at the Chicago Show

Visitors to the International Hay and Grain Exhibition to be held at Chicago in connection with the International Stock Show, November 29 to December 6, will have an opportunity of seeing some of the fine grain and other crops that are produced in Saskatchewan. The farmers in this province are arranging to send samples of wheat, oats, barley, rye and various grasses and vegetables. At the International Soil Products Exposition at Kansas City, Mo., this year Saskatchewan farmers won the sweepstakes both for wheat and oats, as well as many first and other prizes. They feel confident that they will be able to repeat these triumphs at Chicago next month.

No man would want his wife to act as do some women to whom he makes eyes.

A pleasant medicine for children is Mother Graves' Worm Exterminator, and there is nothing better for driving worms from the system.

Oysters are such nervous creatures that a sudden shock, such as a loud thunderclap, will kill many hundreds of them.

It is a curious fact that, notwithstanding its thickness, the elephant's skin is very sensitive.

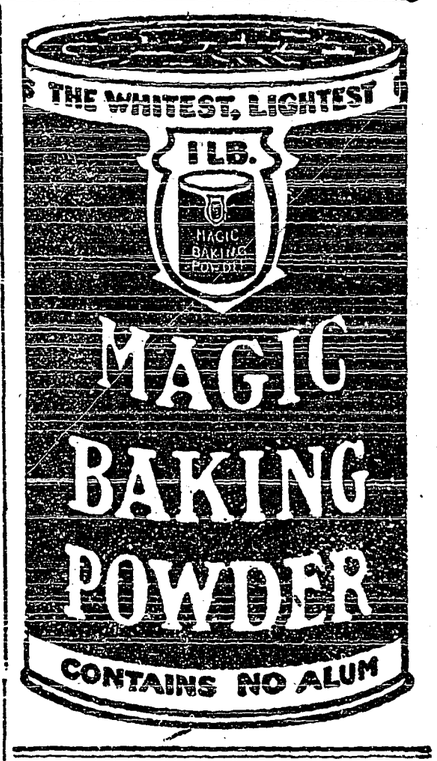

The man who has money to burn seldom uses any to enlighten the world.

PILES Do not suffer another day with Itching, Bleeding, or Protruding Piles. No surgical operation required. Dr. Chase's Ointment will relieve you at once and as certainly cure you. 60c. a box; all dealers, or Edmanson, Bates & Co., Limited, Toronto. Sample box free if you mention this paper and enclose 2c. stamp to pay postage.

WILSON WAGON HARNESS IS SOLD FROM THE ATLANTIC TO THE PACIFIC.
FOR FIFTY YEARS ITS SALE HAS CONTINOUSLY INCREASED.
MAKE IT YOUR NEXT PURCHASE.

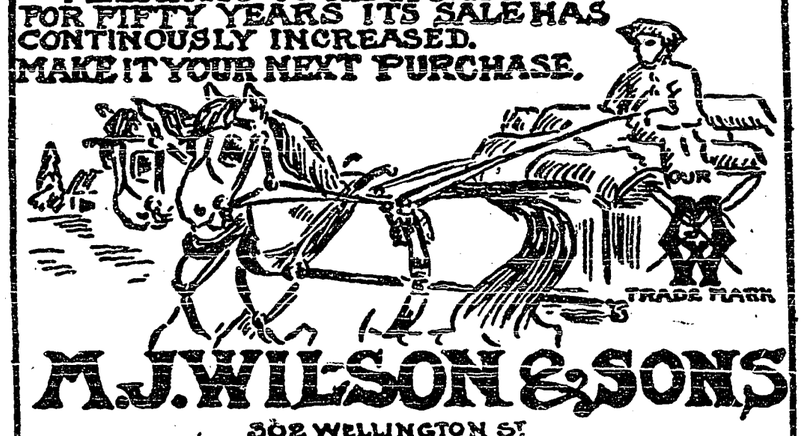

M. J. WILSON & SONS
302 WELLINGTON ST.
OTTAWA. CANADA.

AUTUMN

THERE is a nip in the air these mornings that must be rather sharp to the man who scrapes his chin when shaving himself.

If he used a Gillette Safety Razor, he would positively enjoy shaving *every* morning, he would look his best at all times, and there would be no cutting or chafing of the skin!

Furthermore, in the time he now takes to get his old razor edge as near right as he can, he could finish shaving with the Gillette.

Stropping and Honing would be a thing of the past for him. That alone is worth $5,—the price of a

Gillette
Safety Razor

Any dealer who is anxious to supply men's needs will gladly show you a variety of Gillette sets. See him today, if possible.

MADE IN CANADA
Gillette

A Health-Building Food
Grape-Nuts
A blend of wheat and barley prepared to digest easily and make and keep people strong.
"There's a Reason"

Labor Decides on Hours of Work

Washington. — After nearly five hours of constant fighting, the international labor conference adopted the 48-hour week convention of the organizing committee as a "basis for discussion." But as to exactly what that means the delegates are not agreed. Does adoption of the motion confine discussion to the application of the 48-hour week, or will amendments be admitted for a maximum eight-hour day and the 48-hour week? That is the question all sides are asking.

The vote came on a motion presented by Mr. Barnes, British government delegate, that "the draft convention prepared by the organizing committee be adopted by the conference as the basis for discussion," with reference to a special committee of matters concerning its application to tropical and other specified countries.

Originally, Mr. Barnes' motion reads: "The draft convention on the 48-hour week," but an amendment by Mr. Fontaine, French Government delegate, struck the words "48-hour week" from the motion, and, as amended, it was adopted by 55 to 2.

Mr. Rowell and Mr. Acland, Canadian Government delegates, and Mr. Parsons, Canadian employers' delegate, voted for the motion.

Mr. Draper, Canadian workers' delegate, voted against it. The other vote against it was that of Sam. Gompers, president of the American Federation of Labor.

Russian Government Must Change

Allies Will Continue Economic Pressure Till Democratic Government Is Formed

London.—The present measures of economic pressure on Russia will continue until a democratic government is established in Russia which can be recognized by the allies, according to a statement made in the House of Commons by Under Secretary for Foreign Affairs Harmsworth.

Kaiser is Well Punished

King George Gives Missionary His Views of ex-Emperor of Germany

London. — King George gave his view of the former German emperor in the course of an audience with a missionary from Armenia, Archibald Forder.

When the missionary told the story of his captivity of four years, saying that the troubles had all been instigated by the Germans, the King replied: "Well, they are finished now. The kaiser has had to run away from his own country. He is well punished for all he did."

"SYRUP OF FIGS" CHILD'S LAXATIVE

Look at tongue! Remove poisons from little stomach, liver and bowels

Accept "California" Syrup of Figs only—look for the name California on the package, then you are sure your child is having the best and most harmless laxative or physic for the little stomach, liver and bowels. Children love its delicious fruity taste. Full directions for child's dose on each bottle. Give it without fear. Mother! You must say "California."

Metal Workers Of Berlin Strike

Minister of Economy Refuses to Intervene in View of Strike Order Being Issued

Berlin. — The metal workers proclaimed a general strike. The minister of economy had intended to offer mediation between the men and the employers, but he has announced that he will not intervene in view of the order to strike.

The strike is nearly general, although three thousand workers of the Siemens-Holske plant returned to their jobs. The strike is said to have been called in violation of rules in the metal workers' union, which require a two-thirds majority of the workers on a vote to decree a general strike.

Says Car Situation is Bad

Prof. W. J. Elliott Also Denounces Conditions at Calgary Stockyards

Calgary.—Describing the car situation in the province as "awful," Professor W. J. Elliott, of the U.G.G., dealt strongly with the situation at the U.F.A. secretaries convention. He also denounced the conditions at the stockyard here, stating that the yards were entirely too inadequate to handle the present business.

Discussion of the business and condition of the U.G.G. also occupied some time. Further criticism of the condition of the organization was heard, and it was stated that the financial condition of the company was none too good, and that were the company to close down now it would show a loss of a quarter of a million. Officials of the organization claimed, however, that this did not represent the true condition of the company. The opinion was strongly expressed during the session that the company should trade on the basis of a wholesale concern.

It was stated that the entire wheat crop of Alberta was about five million bushels, and officials said that the company could handle every bushel that did not go back into the ground or was fed to stock.

Plan Merging Agencies

Dominion Employment Bureau May Supplant All Others

Vancouver, B.C.—The World says: "A move is on foot to place all governmental employment agencies throughout Canada under the supervision of the department of civil reestablishment. This would mean that the Dominion employment bureaus now operated here would be operated from the S.C.R. offices under the direction of the unit commander in British Columbia, and to complete the scheme as it has been mooted the provincial authorities would be asked to come into line and merge their employment services with the soldiers' organization.

Rounding Up the Bolsheviki

London.—A headquarters bulletin from Gen. Denikine, received here by wireless, claims that Cossack troops captured 35,000 Bolsheviki between October 17 and 27. The troops of Gen. Denikine's volunteer army in the meantime took 20,000 more. The communique asserts that entire divisions of Bolshevik troops are being put out of action daily.

Sinn Feiner Released

Dublin.—Ernest Blythe, member of the Sinn Fein parliament, who was arrested during a raid on Sinn Fein headquarters September 12, and later was sentenced to one year in prison, was released from prison after having been for five days on a hunger strike. Blythe was taken to a hospital.

Quebec.—A sudden slump of eight cents in the price of cured and uncured ham agreeably surprised Quebec housewives. This sudden decline is due to the order from the government. Bacon also has suffered a decline of about [illegible] per pound.

Judgment Reserved On Pork Prices

Decision of Board of Commerce on Packers' Protest Will Be Announced Shortly

Ottawa. — The decision of the Board of Commerce as to whether the price prevailing on March 10 for pork products will apply at the present time or not will be made in writing shortly. After hearing representations from the packers, who are seeking to have the board rescind its order fixing prices at the March level, Commissioners Robson, O'Connor and Murdock reserved judgment. Commissioner Murdock stated to J. S. McLean, representing the Harris Abattoir company, his firm conviction that the packers and not the farmers fixed the price of livestock. This contention Mr. McLean disputed.

French Defeat Turks

London.—Turkish forces have been defeated by French troops in Angora (in Asiatic Turkey, 200 miles east of Constantinople), according to a Constantinople dispatch. The Turks delivered a heavy attack, but were repulsed, after several hours' fighting. The French hospital train also was reported to have been attacked by troops under Mastapha Kemal.

One Great Essential To a Woman's Health Is Her Nerves

Nature intended women to be strong, healthy and happy as the day is long, instead of being sick and wretched. But how can any woman be healthy and happy when the whole nervous system is unstrung. The trouble is they pay more attention to their social and household duties than they do to their health. Is it any wonder, then, that they become irritable and nervous, have hot flushes, faint and dizzy spells, smothering and sinking spells, become weak and nervous, and everything in life becomes dark and gloomy.

Milburn's Heart and Nerve Pills are the very remedy that nervous, tired-out, weary women need to restore them to the blessings of good health.

Mrs. P. H. Ryan, Sand Point, N.S., writes: "I have been a great sufferer from nerve troubles. I was so weak and nervous I could not sleep at night and my appetite was very poor. I could not walk across the floor without trembling. I had hot flushes and fainting spells. When I was on my second box of Milburn's Heart and Nerve Pills I began to feel better and kept on until I had used six boxes when I felt like a different person. I am never without them in the house and recommend them to all who suffer with their nerves."

Price 50c a box at all dealers or mailed direct on receipt of price by The T. Milburn Co., Limited, Toronto, Ont.

Imperials to Pass Through Canada

Veterans of Winnipeg Are Planning Reception for Them

Winnipeg.—In a day or two, three thousand British soldiers will be passing through the West on their way home from Siberia. They will arrive at the coast on the Monteagle. As this is the largest party to come across Canada, Winnipeg returned soldiers and their auxiliaries are going to meet them with some cheer as a mark of appreciation of the worth of the imperial army to the Empire.

50 Schooners for Dominion Govt.

Victoria.—It is reported here that the Dominion Government plans to place contracts for fifty wooden schooners with British Columbia shipyards. According to the report, 25 of the ships will be constructed at this port and the other half will be turned out by yards on the mainland.

Peace Treaty Effective November 28

Paris.—The treaty of Versailles and the peace settlement with Germany will become effective, it is asserted in well informed circles, on November 28.

The signature of the protocol and the exchange of ratifications between Germany and such allies powers as have then ratified the treaty will take place on that date, it is reported.

W. N. U. 1289

Government Rejects Offer of Miners

First Meeting of Peace League

Date Has Not Yet Been Fixed For Gathering

Paris. — The first meeting of the council of the League of Nations will be held in Paris, the supreme council has decided. It did not, however, fix a date for the gathering.

It was agreed that the council of the world body should consider at ths meeting only matters which must be passed upon immediately after the formal ratification of the German peace treaty.

The supreme council discussed its own uncompleted work preparatory to deciding upon exactly what questions must be passed upon before the peace conference ends.

Fuel is Held Up

Coal Shipments From U.S. to Be Allowed Firms on Priority List

Toronto. — Although coal consigned to Canada has been held up at the border, H. A. Harrington, Ontario fuel administrator, had been advised that shipments will be permitted to come forward for industries on the priority list, which are in immediate need.

Mr. Harrington has received the following message from Washington in this connection:

"The United States Railroad administration has seized all coal on wheels, which has been sidetracked pending distribution under priority schedule. The director of purchases of the United States railroad administration will have charge of the distribution. It is essential that you get absolute proof that the preferred industries are in immediate need of coal upon receipt of which information the administration will take up the advisability of immediate release to preferred industries, according to priority list."

Enemy Delegates' Passage Arranged

Washington. — The German and Austrian delegates to the International Labor conference here having failed to obtain passage to America, the supreme council at Paris has agreed to endeavor to arrange bookings, according to a cablegram received by the conference.

Love's young dream is all right until the matrimonial alarm clock goes off and causes a rude awakening.

Washington. — Organized labor's proposal for ending the coal strike through withdrawal of injunction proceedings against officials of the United Mine Workers of America was bluntly rejected here by the department of justice.

The government's answer to the union's suggestion, advanced by Sam. Gompers, president of the American Federation of Labor, was given by Assistant Attorney-General Ames, who declared the strike in itself was a violation of the law, and that as long as it continued the only place to fight it out was in court.

The labor leaders were visibly disturbed by this refusal, and agreed with the operators on one point — that the statement of the government's position swept away all hope of immediate settlement of the strike, involving more than 400,000 soft coal miners, in twenty-eight states.

Sure! High Heels Cause Corns But Who Cares Now

Because style decrees that women crowd and buckle up their tender toes in high heel footwear they suffer from corns, then they cut and trim at these painful pests, which merely makes the corn grow hard. This suicidal habit may cause lockjaw, and women are warned to stop it.

A few drops of a drug called freezone applied directly upon a sore corn gives quick relief, and soon the entire corn, root and all, lifts out without pain. Ask the drug store man for a quarter of an ounce of freezone, which costs very little, but is sufficient to remove every hard or soft corn or callus from one's feet.

This drug is an ether compound and dries in a moment and simply shrivels up the corn without inflaming or even irritating the surrounding tissue or skin. Clip this out and pin on your wife's dresser.

Victory Loan Popular in U.S.

Toronto.—United States citizens have a keen appreciation of the value of Victory Bonds. Subscriptions from the other side of the border up to a few days ago totalled $27,281,550, two millions more than was collected last year in the entire campaign.

Prince Drives Own Train

Montreal. — At Flavelle, twenty miles west of Trenton, the Prince of Wales boarded the locomotive of the Canadian Pacific railway train and personally drove the train into Trenton.

Bovrilise your cookery

Bovril gives richness and flavour to soups, gravies, and all made dishes. When you are cooking, keep the bottle where you can see it. Bovril not only makes the dish more enjoyable, but also gives it additional food value.

The body-building power of Bovril has been proved by independent scientific investigation to be from 10 to 20 times the amount taken.

Use Bovril in your cooking

BOVRIL

Local and Personal

COWS FOR SALE—16 head of milch cows, grades. Apply C.Olsen, Creston.

FOR SALE—Saddle or driving mare, gentle; set new single driving harness; dining room extension table, round. Can be seen at the late Mrs. Miller's ranch at any time.—W. H. Farrell.

J. E. Myers of Victoria, private secretary to Hon. Dr. King, minister of works, was a Creston yisitor on Monday. Mr. Myers is a land owner in the Erickson section, and was making an inspection of his prorerty during his stay.

The shortage of refrigerator ears is delaying apple shipments again this year. The Union warehouse is full and the growers have still a quantity to bring in. More apples than ever are being stored for later-in-the-season selling.

Finishing touches are being put on the exterior of new residences for T. Treyelyan and F. H. Jackson. The former is building on a site near the school while the latter is erecting his on his property across from the Edmonson ranch.

The waterworks company is laying a new three inch main along Hillside Road to supply residents in that locality. Hitherto a much smaller pipe has deen used but the erection of new residences this year has necessitated the putting in of the larger pipe line.

"PYREX" OVEN WARE

The newest and, without doubt, the most useful and economical cooking utensils are the PYREX. Easy to wash, they stand hard usage, while the cooking done in them is not liable to burn. Our stock is complete, with prices running from 40c. to $2.50 per piece.

Pie Plates
Bread Dishes
Casseroles
Pudding Dishes
Muffin Dishes

Nothing could be more suitable for a Christmas Gift, and if you wish we will lay the article aside to be called for next month.

The days are getting shorter and these dark mornings a reliable Alarm Clock is a necessity. We have the

Sleep Meter, Big Ben and American

good timekeepers, with a knack of waking you and keeping you awake. We also handle the Big Ben Watch.

Your money cheerfully refunded if goods are not as represented.

Hardware & Furniture Supply Company

M. J. BOYD *Manager*

CATTLE FOR SALE—Thoroughbred registered Shorthorn bull. 5 young cows, first or second calf. 6 eighteen-months old heifers. 5 spring calves. Will sell in one lot. Arrangements could be made for wintering them if desired. John W. Williams (Summit Creek), Creston.

Monday of this week was about the first time in at least three weeks that the eastbound express has arrived in Creston on time. On Thursday it was considerably after midnight before the train reached here. Snow and cold on the prairie has delayed the main line connections.

Eggs are now retailing at 80 cents a dozen in town, and from all accounts are liable to go higher before taking a drop. Poultrymen report that the hens are not yet showing signs of starting the late fall and winter egg-laying campaign, and are almost a month behind schedule.

Miss Olive Hayes will be in Creston from Nov. 24th to 27th, and will give lectures and demonstrations on canning and dry cleaning in Speers' Hall on Nov. 25th and 26th at 2.30, and on Nov. 27th at 10 a.m. Members of the Women's Institute free, non-members a small charge per lecture.

The milder turn to the weather the latter part of the week, with rain acconpaniment has taken off all the snow. Eyen at the top of Goat moun tain very little of the white mantle is in evidence. The moisture is most timely, as since spring the Valley rainfall has not totalled oyer three inches.

Arthur French has his new barber shop and billiaod parlor on Fourth street open for business, and is attracting a good share of the trade in these lines. The place has been thoroughly overhauled and presents a bright, attractive apperance. He is also handling tobaccos, cigars and soft drinks.

J. D. Moore of Kaslo, provincial road superintendent, was here the early part of the week, inspecting the work J. A. Hunt is doing on the new road at Goat River Crossing. Roadmaking is practically completed and when two or three bridges are built the job will be finished. The work cost in the neighborhood of $9000.

Rev. Field Yolland of Fernie, rural dean of East Kootenay, will visit Creston on Saturday, Nov. 29th, with the object of making an inquiry as to the possibility of establishing a resident clergyman in charge of Christ Church. He will conduct services on Sunday, 30th. Notice of public meeting will appear in next week's issue.

Commencing with Sunday night, and running each evening up till Friday, the Methodist series of eveangelistic meetings in connection with all-Canada Foreward Movmeent, will be held in Creston Methodist Church. Rev.R.W.Lee of Cranbrook, Rev. E. Batzold of Fernie, and Rev. E. Redman of Kimberley will all be here to address one or more of the meetings.

W.H. Gobbett recieved word a few days ago of the death of his nephew, Lieut. Harry C. Dobbin of Medicine Hat, Alta., who was killed under rather peculiar circumstances. While distributing Victory Loan literature by airplane in eastern Ontario, some thing went wrong with the machine and he and a passenger was carrying at the time crashed to earth near Eganville, both beiog instantly killed.

The first regular sitting of the county court of West Kootenay to be held in Creston took place on Tuesday afternoon, with Judge Forin of Nelson presiding. One case was down for hearing, and it was disposed of in time to allow the judge and the court clerk T. Bowman, to catch the afternoon train back to Nelson. Sessions of the court were sanctioned for Creston about four years ago, but this is the first eyer convened.

The new 10 h.p. engine for the picture machine and lighting system at the Peekin theatre arrived the latter part of the week, and will be installed right away. The six horse power engine in use was a trifle too light for the load, and with characteristie enterprise Manager Rodgers has secured the increased power in order that the excellent film seryice the Peekin is using may be shown patrons to the very best advantage.

FOR SALE—Ranch horse, weighs about 1300. W. V. Jackson, Creston.

Wear-Ever Aluminware

Do you know why so many women prefer WEAR-EVER utensils? If not see for yourself the difference between WEAR-EVER and other kinds of aluminum and enamelled wear by an inspection of any of the following Wear-Ever articles we are showing:

Double Boilers
Pie Plates
Jelly Plates
Bread Pans
Berlin Kettles
Fry Pans
Pudding Pans
Preserving Kettles
Doughnut Cutters
Tea Percolators
Coffee Percolators
Ladles
Clothes Sprinklers
Collapsible Drinking Cups

Aluminum utensils are not "all the same." You get the best always in Wear-Ever.

MAWSON BROTHERS

Better Service — Lower Prices

A QUARTER OF A MILLION DOLLARS

The Union Turnover for 1919—What it Means to Creston Valley

UNDER the present system of distributing Fruit products an efficient selling organization is the greatest asset a fruit district can have, and is absolutely essential to success.

That we possess such an asset is fully proven by the fact that the Creston Fruit Growers Union, Ltd., has this season found market for 14,000 crates of Small Fruits, 6000 crates of Plums, 2000 boxes of Crabapples; these marketed in spite of the sugar shortage, and in addition to 95 straight cars of Apples.

Out of this quantity not one pound of fruit was dumped because of sugar shortage, nor one box of apples frozen in the warehouse, or in transit.

These figures measure up big when we recall what has happened in other districts, and remember that two years ago our output of Small Fruits was 8000 packages; Plums 2400 crates; Crabapples 850 boxes; and the total Apples shipped only 24 cars.

Keep in mind, also, that this season your business has imported and distributed for your benefit $75,000 worth of supplies, which includes $50,000 worth of Flour and Feed.

We submit that the Creston Fruit Growers Union, Ltd., is a success, and as such deserves the support not only of every rancher but of every citizen in the Valley.

We submit, further, that the Union is a success solely because of the support it has received from the individual ranchers; and will continue successful only as long as it receives this support. What we have done in the past two years is nothing compared to what we will be called upon to do during the coming two seasons.

Whether your selling organization falls down or stands up under the load will depend upon the support it gets from the people.

Do not expect your employees to take a greater interest in your business than you do yourself. They depend upon the Union for their monthly wage; you depend upon it—whether you realize it or not—for your existence as a successful fruit rancher.

The time has come for expansion. We must prepare for increased export, and can just as easily at the same time prepare to take care of your increasing requirements. IT IS UP TO THE RANCHER.

CRESTON FRUIT GROWERS UNION, Ltd.

What Others Say About Your Business

"In talking to some of our dealers in Alberta, and also to Mr. —— of Winnipeg, they stated that the Creston Fruit Growers Union Domestic Pack is absolutely the finest pack shipped out of British Columbia. The quality cannot be excelled."

"We thank you for the treatment you have given us this year. We are very well satisfied, indeed; both as to the service you have given us, as well as the quality of the stuff and consideration in every way."

"Your account has been, without exception, one of the most pleasant we have had on our books this year."

The above are extracts from letters [illegible] firms who together handled over 75 per cent. of your total shipments, and is a good indication [illegible] has built up a valuable asset in the goodwill of [illegible] fruit buyers. [illegible] valuable [illegible] the goodwill of [illegible] bigger and larger in the [illegible]. Are you doing [illegible] this good will? Your business is worth the effort.

Now, What About this FEED Business

We looked after your needs when turnovers were slow, prices uncertain, and our time valuable in other departments. Now that turnovers are quick, prices established, and time not particularly valuable you have the opportunity given you of supporting the other fellow and letting your own employees stand idle. Remember they are not on piece work, and you pay them full time whether you let the other fellow do their work or not. Its YOUR business.

Flour sales are the life of your feed business. Purchases of Bran and Shorts are regulated by the mills according to the flour purchased. Why kill your own feed business by buying flour from your opposition.

Others advertise and, no doubt, sell flour at the same price as the Union. [illegible] this five years ago there would be no need for the Union to have a trading department. If you buy feed elsewhere in five years time the Union will have no trading department. Will there be need for it? Think it over!