THE CRESTON REVIEW

VOL. XI. CRESTON, B. C., FRIDAY, MAY 2, 1919 No. 12

Erickson

W. H Kemp returned on Tuesday from Haleyon, where he had been for a few days. Mrs. Kemp, who is taking treatment at the springs for inflammatory rheumatism, and is making a very satisfactory recovery.

H. Andrew of Winnipeg, who is on his way to Prince Rupert, is spending a few days here with his brother, K. Andrew.

The fine weather that prevailed the greater part of the week is bringing trees along in great shape. It would look as if the Kelsey ranch would be the early strawberry shipper again this year. Some of the plants there were in bloom early last week.

Very genuine sympathy goes out to Mr. and Mrs. Albert Stewart in the loss of their infant daughter on Thursday last. The little one arrived only the day previous. The funeral was on Friday to Creston cemetery.

The 21 acres near here belonging to Joe Jackson of Cranbrook was purchased last week by Herb Gobbett of Creston, the deal being put through by R. Walmsley. It is a very choice bit of property and was slashed and ready for burning about a year ago.

Mr. and Mrs. F. V. Staples had a number of the young people in for a social evening on Thursday last at which dancing was the feature, all reporting a most enjoyable time.

R. J. and Billy Long left on Sunday for Lethbridge, Alta., where, we hear, they intend purchasing a McLaughlin car, and will bring it back with them.

Sirdar

Station agent Goodman is going into the Jersey cattle line, having last week bought another cow from Mrs. Jones, who is in charge of the Wright herd at Kuskanook.

Mrs. Dennes was a Creston caller on Tuesday. Jack Cameron has been a frequent visitor at the metropolis this week also.

Mrs. Cook of Creston spent a couple of days here the fore part of the week, the guest of Mrs. Loasby.

F. Belanger, the Creston tie and post man, was here on Tuesday. He had brought down three booms of posts from Corn Creek, which will be loaded on cars at this point.

Kuskanook is claiming the Kootenay record for early garden stuff this year. Mrs. Jones reports that on Sunday they had green onions, lettuce and radishes that were grown in an outdoor garden.

Mrs. Cam was a Creston visitor on Saturday. She has just returned from Nelson where she has been undergoing treatment at Kootenay Lake hospital.

All the animals available for sale from the Jersey herd on the Wright ranch at Kuskanook this season have been disposed of already, and at top prices. Three were shipped last week, the buyers being Messrs. Bysouth, Goodman, and a Fernie citizen.

Canyon City

Rev. J. F. Shaw announces that he will be here for Methodist service on Sunday afternoon at 2.30.

W. C. Cleave, who has been at Macleod for the past few months, arrived back on Thursday last bringing a car of stock and effects with him.

The new school bell was put in operation following the Easter vacation, and can be heard at a considerable distance from the school.

Huggins & Vanderburg shipped their surplus stock of potatoes on Wednesday a couple of tons of them going to Creston to help fill a Union car that went east this week. They netted $22 a ton.

And still the land buyers and new residents happen along. Last week the Company disposed of the block next to Mr. Gilbert to a Mr. Storm who only a few days ago reached Creston the Peace River country. And the block adjoining this purchase has been taken by A. Hall of Phoenix, who already has three or four men at work on clearing operations.

And still the autos come to Canyon City. A. R. Swanson is the latest purchaser, having bought the R. B. Staples Ford this week. With the high level bridge completed A. R. can make the trip to town just about as quick as the passenger trains.

Mr. and Mrs. Hodge and part of the family arrived from Macleod, Alta., on Friday, and are now getting settled on the John Huscroft ranch, which they have on a year's lease. They had three cars of stock and effects, and Mr. Hodge is leaving in a few daps to bring in the balance of his cattle.

Wynndel

Considerable new area is being planted to strawberries here this spring. Carl Wigen is going back into them and is setting out an acre of plants, while Monrad Wigen is putting in two acres.

The gale on Tuesday afternoon played hob with the strawberry mulching, blowing most of it off, and Wednesday growers were busy gathering it up and replacing it.

School re-opened on Monday. There were no sessions at the seat of learning Easter week, although Principal Dewar was on the job every morning. Hearing there was no school at Creston the local scholars went on strike and refused to attend also.

O. Ringhein, who recently took up the Biafore ranch at Washout, is getting quite a herd of cattle around him, and intends making a specialty of cattle.

The telephone was installed this week in the residence of John Johnson. This makes five house phones in use here.

Matt. Hagen has leased the Southwell ranch for the year, and is busy at spring operations on it at present.

Monrad Wigen's logging camp will likely close in a few days now. The arrival of high water driving them out of the camp. The cut will run to about a quarter of a million feet.

Joe Wigen, who last week purchased a handsome span of work horses from a Mr. Peterson who drove here from Bull River, is busy at present clearing up a couple of acres of new land.

Alice Siding

Mrs. Andy Miller and family are moving into Creston this week, where they will reside for the present. The ranch has been leased by W. H. Farrell.

Geo. Hood disposed of one of his light horses last week. H. S. McCreath was the buyer, for a shipment going to Nelson.

As a result of C. Sutcliffe's recent visit to the cattle show at Calgary, Alta., a car of four registered Shorthorn bulls was unloaded at Creston on Sunday, for Messrs. Sutcliffe, Carr, Spratt and Dow.

Yes, Erickson, bought the highest-priced box at the box social alright, but it took the total wealth of most all their young men as well as an outsider or two to raise the wind. When Alice Siding has to form a syndicate to buy an $18 box all we can hope is that the girls will refuse to eat with such a bunch of cheap ones.

Flight Lieut. Jack Boydell is the latest of the overseas forces to get back to the Valley, arriving on Thursday last and is a guest at the Constable ranch. Jack was with the British air force, and about a year ago was rather badly injured when his plane went wrong when up at altitude of a thousand feet or more. In the mix-up following the machine crash to earth Jack recollects getting the water turned on and thus preventing the airship being burned but that's about all. He still shows the effect of the drop in his gait, but is otherwise pretty much as usual.

Valley's Needs Well Looked To

Hon. John Keen of Kaslo, legislative representative for this constituency, was a Creston visitor between trains on Friday looking his old-time self after a rather strenuous session at the B.C. capital, at which the advent of the soldiers party has by no means lessened to labors of Mr. Keen, who occupies the speaker's chair at that august assembly.

Mr. Keen was feeling particularly cheerful. So far as the Kaslo constitutency is concerned the powers that be provided adequately for most of its requirements. As to Kootenay Flats Reclamation, Mr. Keen informed The Review that we ought to be hearing something any day now. The recommendations in this connection by the the provincial government to the federal authorities was forwarded Ottawa early in April, and a few days after its despatch Hon W. Sloan, minister of mines, and Hon J. D. MacLean, provincial secretary, left for Ottawa, and Reclamation was one of the topics they were deputep to discuss with the responsible minister at Ottawa.

The visitor assured that every provision had been made for the completion of the Arrow Creek irrigation survey. Engineer Biker will have a couple of assistants this season, and as soon as they finish up a bit of the same sort of work at Grand Forks the force will be down here to complete all the work on the local survey, and a report as to cost, etc., of the system will be submitted without delay.

The new high level bridge at Canyon will be open for traffic this year. The engineer will be along early this month to finally decide upon the location of the structure, to decide the best class of bridge to erect, prepare the plans, and get on with construction at the earliest possible moment.

On the road question the members informs that arrangements have been completed for using the needed portion of the K.V. right of way for the transprovincial highway via Sirdar and Kuskanook. He also states that the appropriation for roads in this section includes funds to put the highway to Goatfell in shape for all classes of traffic, so that regardless of what happens the across-Canada highway there will certainly be a good auto road as far west as the Creston Valley.

Local and Personal

As Rev. T. McCord does not leave for Vancouver to attend the annual meeting of the synod of B.C. until Monday, May 5th, services will be held as usual in the Presbyterian church next Sunday. Evening subject, "The Hands of Jesus."

The first peacock to be owned in the Valley is the property of Fred Smith, who imported the bird from the east a few days ago. It is of male persuasion with a wonderfully fine spread of tail, though much of the plumage is missing, presumably due to transportation company employees helping themselves to the feathers on its trip here.

Mrs. C. O. Quist got back on Thursday last from Metiskow, Alta., where she had spent the winter. Along with her son they made the trip by auto as far as Moyie, but west of there the roads are so bad that the car had to be abandoned and the rest of the journey made by train. After spending a day here the son left for home to get busy at seeding operations.

The midsummer heat of the weekend started the Goat River on its spring flood and as a result the major portion of the flats are pretty well covered. Mayor Little states that this is the earliest spell of high water that he can recall in twenty-seven years. If we have a continuous spell of hot weather any time now he looks for a heavy flooding of the flats this year.

Creston Valley Red Cross Society made another shipment of finished work this week, the bale being headed for Siberia, via Vancouver, and contained: 32 child's petticoats, 12 child's slips, 25 child's dresses with waists, 8 women's jackets, 9 suits pyjamas, 7 personal property bags, 9 pairs hand knit socks, 11 amputation socks, surgical shirt, day shirt, an assortment of women's clothing and some heavy coats.

Residents across the Kootenay River are at present compelled to make the trip to town from ferry on foot. The ferry cable is broken and so far a new one to replace it has not arrived. The break occurred last Friday, and the mishap comes at a bad time, as with the water rising on the flats the West Creston people are naturally anxious to get home sufficient supplies to last until travelling is again available after the floods.

Creston Great War Veterans had a largely attended meeting on Saturday, when permanent organization was effected, and the following officers chosen for the ensuing term: President, J. A. P. Crompton; secretary, Russell Leamy; Executive committee, John Andrew, W. Hall, Frank Lewis. There was quite a rush to enroll with the association before the meeting, and the organization now has a membership of almost forty.

The May meeting of Creston Women's Institute is on Wednesday next, in place of the usual second Friday. The afternoon session will be for members only, but in the evening at 7.30 Mrs. Chalmers of Thrums will deliver an address which will be illustrated by lantern slides. This meeting is open to all, and a large attendance is looked for—in Speers' Hall. The roll call will be a quotation and author. An admission of 10 cents will be charged.

G. W. Verigin and C. Kalas of Brilliant were visitors here on Saturday. They were looking for a supply of strawberries for the Doukhobor jam factory at that point for the 1919 season. One of the biggest growers in this section was offered 10 cents a pound on the vines—the Doukhobor representatives agreeing to supply pickers, packages, etc., free. However, after talking the matter over with the Fruit Growers Union the rancher in question decided the Union could get him a still better price than this, and Messrs. Kalas and Verigin departed without making any contract. With jam factories offering that price for berries on the vine it would look as if berry prices for 1919 would at least equal those of last year.

TENDERS WANTED

Tenders are asked for clearing and ploughing balance of school grounds. Tenders close May 15th. Lowest or any tender not necessarily accepted. For particulars apply J. Cherrington, Secy.-Treas., Creston.

Kitchener

R. Lang of Cranbrook was a business visitor here on Wednesday.

C. R. Paulson of Spokane paid Kitchener a business visit from Wednesday till Saturday.

E. W. Butts and family, who have been in the employ of C. R. Paulson for the past year, left on Friday for their home in Gateway, Montana.

Mr. and Mrs. R. Spring of Spokane are paying Kitchener a few days' visit this week.

Mrs. E. McGonegal was a Creston visitor on Wednesday, having some dental work done.

Miss E. Granlie, who has been waitress at the hotel for the last couple of months, left on Thursday for Cranbrook.

R. S. Bevan and G. Johnson of Creston were Kitchener visitors between traids on Sunday. Miss Jennie Belanger and Victor Mawson were also Sabbath callers here.

Mr. and Mrs. A. Cameron of Sandon arrived on Sunday and will reside here in future. He is in the employ of C. R. Paulson.

Easter S.S. Exercises

The Sunday School class of Miss Alta Bliss rendered a splendid Easter programme at the I.O.O.F. Hall, Porthill, on April 20th. Before giving the program Elder Leach of Canyon City opened the service with prayer, which was followed by the singing of a hymn in which the congregation participated. The readings and songs by the little folks were splendidly rendered and a great deal of praise is due Miss Bliss on the training of her little class. The large audience that gathered to hear what the little folks had to tell—in their readings and songs—about the resurrection of Christ speaks for itself how highly Porthill appreciated the Easter service. The children taking part in the program were Helen Hurry, Laura Boadway, Irene Huscroft, Jane Huscroft, Gertrude Boadway, Ivy Hurry, Gordon Hurry, Elmer Huscroft, Fred Huscroft, Pearl Huscroft. After the programme H. A. French gave a short, interesting talk, and Eld. Leach closed with prayer.—Com.

Cranbrook is becoming a noted week-end resort. The Herald informs us that last Saturday all the hotels, rooming houses and the great Y.M.C.A. were filled to the roof.

FOR every War Savings Stamp which you can purchase today for a fraction over $4.00 the Dominion of Canada is pledged to pay you $5.00 in 1924. If you cannot make an outlay of $4.00 at one time, accumulate sixteen 25-cent Thrift Stamps and exchange them for a $4.00 War Savings Stamp.

¶ Should circumstances compel you to realize on your investment, your money with accumulated interest is always available.

NATIONAL WAR SAVINGS COMMITTEE
(British Columbia Division)
Vancouver, B. C.

BUY THRIFT STAMPS

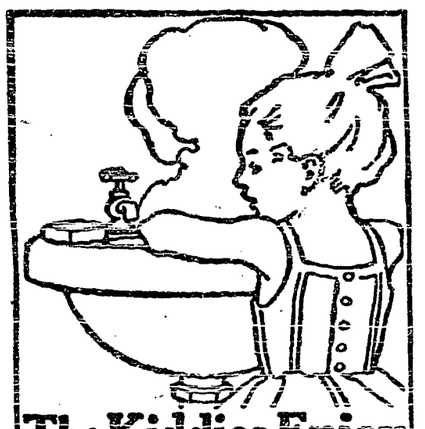

The Kiddies Enjoy Cuticura Soap

This pure, fragrant emollient is just suited to the tender skins of infants and children. Millions have known no other since birth. The daily use of it, with touches of Ointment now and then to little skin and scalp troubles, tends to insure a healthy skin, a clean scalp and good hair through life. Soap, Ointment and Talcum sold everywhere.

Be sure to test the fascinating fragrance of Cuticura Talcum on your skin.

EDITORIAL

National Getting Together

No. 4—How to Encourage It

Admitting, as all thoughtful students of Canadian affairs must, that it is not only important but absolutely necessary in the interests of a united and progressive Canada that the gap between East and West should be bridged, not the geographical gap alone, but that more difficult chasm which has developed in the economic and national viewpoints of the people of the East and the West—it becomes the paramount national duty of statesmen, newspapers, leaders of thought in all walks of life, and the people generally, to endeavor to bring about a reapproachment between the two sections of the country. Having, in previous articles, attempted to present the two prevailing viewpoints, it is necessary to now endeavor to offer some suggestions looking to a solution of the problem.

It is of first importance that people both East and West should recognize the fact that neither has a monopoly of all wisdom, that all are Canadians and desire to advance Canada's interests and welfare, that the people of both sections are equally loyal to the Dominion and to its institutions and place in the British Empire, and that all aspersions cast by one section on the loyalty and patriotism of the other should come to a sudden stop.

As a necessary step to that end there must be a frank recognition of the fact that Canada is a country of diverse races and creeds; that these creeds are here to stay, and that it is humanly impossible, even were it desirable, to eradicate all nationalistic traits and characteristics. Consequently, the warfare which has gone on between English-speaking and French-speaking, and which has now developed into warfare between English-speaking and all who speak any other language, must cease. By this we do not mean that Canadians should not aim at having every citizen of this country become proficient in the English language as the common medium of communication of all, because, of course, in the interests of all this should be done, but it should not be done by coercive and harsh measures which only serve to antagonize and divide instead of creating sympathy and union. Even more necessary, perhaps, is it that the creed warfare between Roman Catholic and Protestant should cease. In no other democratic country in the world is there such persistent wrangling and controversy over forms of religion as has disgraced Canada, and retarded its progress, for the past half century.

As a preliminary to a better understanding, it is essential that the people of all provinces shall be placed on a plane of perfect equality, and that cannot be until the East agrees to the transfer of their natural resources to the Western provinces. Until that is done confederation is lop-sided and still incomplete. There can be no real confederation except where all the confederated units stand in equality the one to the other. So long as any one is forced into a position of inferiority, there will be discontent and the elements of disunion.

In matters of fiscal and economic policy, a spirit of compromise must prevail where sectional interests come into conflict. Neither East nor West must seek, nor expect, to impose its views and will wholly and absolutely on the other. In other words, the manufacturing East should not insist on denying to the agrarian West a larger freedom of trade, wider markets, and the development of Western outlets in connection with the disposal of the products of the West. To do so is selfish, a dog in the manger policy, because such policies, while highly beneficial to the West, do not do injury to the manufacturing industries of the East. On the other hand, given freedom in the marketing of its own products, the West must not insist on policies which would place in jeopardy the continuance and prosperity of Eastern industry.

The development and prosperity of one section of the Dominion has a direct and beneficial effect on the other section. While both East and West might get along without the other; both will benefit more largely by the development and prosperity of the other. Therefore, each should do what lies in its power to encourage and assist the other, and both must deny themselves something for the benefit of the other; that is, there must be mutual sacrifice and co-operation for the common good of all.

These things can be brought about by better knowledge of one another. Eastern manufacturers and political leaders should visit the West more frequently, and not mere flying visits, but for the purpose of actual and close study of conditions with a view to arriving at a real understanding of Western conditions and problems. Eastern manufacturers should send some of their leaders to attend the annual Grain Growers' conventions in the West. Their official organ, "Industrial Canada," instead of always presenting the view of manufacturers to manufacturers, might well seriously and honestly endeavor to inform them of the Western viewpoint. Frank round table conferences between the Canadian Manufacturers' Association and the Canadian Council of Agriculture should take place periodically. Eastern men might well vary their reading by a study of such a book as "Deep Furrows," which tells the story of the rise of the Grain Growers' Association, its principles and the objects for which it is striving.

On the other hand, Western people must make a closer study of economics, world conditions, international relations and competition in trade, and must be on their guard not to adopt an extreme attitude in their demands, and, in their effort to secure the removal of what they regard as injustices to themselves, insist on what would mean injustice to others.

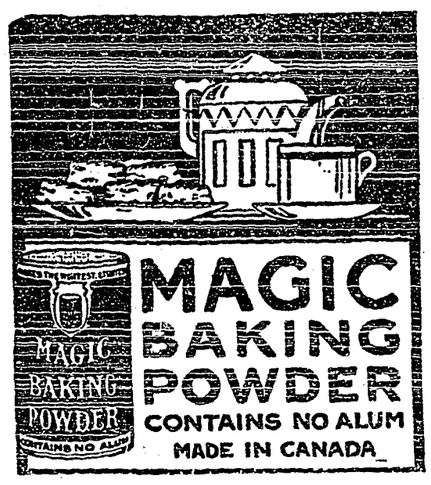

SPRING IMPURITIES CLOG THE BLOOD

A Tonic Medicine Is a Necessity At This Season

Dr. Williams' Pink Pills for Pale People are an all-year-round tonic, blood-builder and nerve restorer. But they are especially valuable in the spring when the system is loaded with impurities as a result of the indoor life of the winter months. There is no other season of the year when the blood is so much in need of purifying and enriching, and every dose of these pills helps to make new, red blood. In the spring one feels weak and tired—Dr. Williams' Pink Pills give new strength.—In the spring the appetite is often poor—Dr. Wiliams' Pink Pills develop the appetite, tone the stomach and aid weak digestion. It is in the spring that poisons in the blood find an outlet in disfiguring pimples, eruptions and boils — Dr. Williams' Pink Pills speedily clear the skin because they go to the root of the trouble in the blood. In the spring anaemia, rheumatism, neuralgia, erysipelas and many other troubles are most persistent because of poor, weak blood, and it is at this time, when all nature takes on new life, that the blood most seriously needs attention. Dr. Williams' Pink Pills actually renew and enrich the blood, and this new blood reaches every organ and every nerve in the body, bringing new health and new strength to weak, easily tired men, women and children—Here is a bit of proof: Miss Anna Patterson, R.F.D. No. 1, Thorold, Ont., says: — "My trouble was one of general weakness, which thinned my blood and gave me at times unbearable headaches, loss of appetite and also loss in weight. I tried several medicines, but without success. Then I heard of Dr. Williams' Pink Pills and decided to give them a fair trial. The result is that I feel like a new person. My appetite improved, I gained in weight, my blood is thoroughly purified, and my face cleared of some unsightly pimples which had troubled me. If one good turn deserves another then I have much pleasure in recommending Dr. Williams' Pink Pills."

If you need a medicine this spring try Dr. Williams' Pink Pills—they will not disappoint you. These pills are sold by all medicine dealers, or you can get them by mail at 50c a box or six boxes for $2.50 from The Dr. Williams' Medicine Co., Brockville, Ont.

Middle age is that interesting period when if you are not having your eyes tested you are having your teeth fixed. — Ohio State Journal.

Only One "BROMO QUININE"
To get the genuine, call for full name LAXATIVE BROMO QUININE Tablets. Look for signature of E. W. GROVE. Cures a Cold in One Day. 30c.

At least five libraries in the world contain over one million volumes, and these are the Bibliotheque Nationale in Paris, the British Museum in London, the Imperial Library at Petrograd, the Congressional Library at Washington, and the New York Public Library.

Minard's Liniment for Sale Everywhere.

Mineral Found in Lake

Regina, Sask. — A lake near Biggar, Sask., and about 300 miles northwest of here, has been found to be saturated with sodium phosphate and the deposit under the lake and alongside the edge to be nearly 97 per cent. pure sulphate. The mineral is used extensively in the manufacture of sulphuric acid, in photography and other industrial purposes. The lake occupies an area of about 200 acres. The edge is muddy, but on boring down a solid bed of mirabilite crystals is found.

Germany Will Sign

Refusal of Peace Treaty Will Mean Starvation

New York. — German leaders may storm and threaten to refuse the peace treaty about to be offered to them, but when the time for signing comes they will affix their signatures, Oswald Garrison Villard, editor of the Nation, predicted here, shortly after his return from a four months' visit to France and Germany.

Mr. Villard, who spent four weeks in Berlin and other cities of Germany, said that cabinet ministers, peace commissioners and others had told him that no treaty similar to the one proposed would be signed.

He discounted their statements, however, asserting that when they faced the alternative of signing or "Seeing ten or twenty millions of Germans starved," they would sign, just as they accepted the last extension of the armistice after threatening to refuse.

Ready-made Medicine. — You need no physician for ordinary ills when you have at hand a bottle of Dr. Thomas' Eclectric Oil. For coughs, colds, sore throat, bronchial troubles, it is invaluable, for scalds, burns, bruises, sprains it is unsurpassed, while for cuts, sores, ulcers and the like it is an unquestionable healer. It needs no testimonial other than the use, and that will satisfy anyone as to its effectiveness.

Six hundred horses, belonging to the former kaiser, have been sold in Berlin. His favorite charger brought $5,000.

Wise and experienced mothers know when their children are troubled with worms and lose no time in applying Miller's Worm Powders, the most effective vermifuge that can be used. It is absolute in clearing the system of worms and restoring those healthy conditions without which there can be no comfort for the child, or hope of robust growth. It is the most trustworthy of worm exterminators.

The total losses from fires in Canada last year amounted to $33,850,000, much of which was preventable. This gross waste of capital at a time when saving is absolutely necessary to meet our own obligations calls for a remedy.

Many mothers have reason to bless Mother Graves' Worm Exterminator, because it has relieved the little ones of suffering and made them healthy.

Gentleman at leisure reading) — 'Nother big strike on. Supporter of the Home—Yus! An' if you was 'arf a man you'd get a job an' be able to go on strike, too!—Saturday Journal.

Minard's Liniment Cures Dandruff.

The English language is called the "mother tongue" because father never gets a chance to use it.

I consider MINARD'S LINIMENT the BEST Liniment in use.

I got my foot badly jammed lately. I bathed it well with MINARD'S LINIMENT, and it was as well as ever next day.

Yours very truly,
T. G. McMULLEN.

We are told that the millennium is coming, but it isn't coming with a rush. Perhaps a messenger boy is bringing it.

DARTING, PIERCING SCIATIC PAINS

Give way before the penetrating effects of Sloan's Liniment

So do those rheumatic twinges and the loin-aches of lumbago, the nerve-inflammation of neuritis, the wry neck, the joint wrench, the ligament sprain, the muscle strain, and the throbbing bruise.

The ease of applying, the quickness of relief, the positive results, the cleanliness, and the economy of Sloan's Liniment make it universally preferred. Made in Canada.

Sloan's Liniment Kills Pain

30c, 60c, $1.20

AVOID COUGHS and COUGHERS!
Coughing Spreads Disease
SINCE 1870
SHILOH
30 DROPS STOPS COUGHS
HALF THIS FOR CHILDREN

Wood's Phosphodine, The Great English Remedy. Tones and invigorates the whole nervous system, makes new Blood in old Veins. Cures Nervous Debility, Mental and Brain Worry, Despondency, Loss of Energy, Palpitation of the Heart, Failing Memory. Price $1 per box, six for $5. One will please, six will cure. Sold by all druggists or mailed in plain pkg. on receipt of price. New pamphlet mailed free. THE WOOD MEDICINE CO., TORONTO, ONT. (Formerly London.)

TYPHOID is no more necessary than Smallpox. Army experience has demonstrated the almost miraculous efficacy, and harmlessness, of Antityphoid Vaccination. Be vaccinated NOW by your physician, you and your family. It is more vital than house insurance. Ask your physician, druggist, or send for "Have you had Typhoid?" telling of Typhoid Vaccine, results from use, and danger from Typhoid Carriers. THE CUTTER LABORATORY, BERKELEY, CAL. PRODUCING VACCINES & SERUMS UNDER U. S. GOV. LICENSE

THE NEW FRENCH REMEDY, Nos. A-B, B-C
THERAPION Used in French Hospitals with great success, CURES CHRONIC WEAKNESS, LOST VIGOR & VIM, KIDNEY, BLADDER, DISEASES, BLOOD POISON, PILES. EITHER No. DRUGGISTS or MAIL $1. POST 4 CTS. FOUGERA CO., 90, BEEKMAN ST., NEW YORK. or LYMAN BROS. TORONTO. WRITE FOR FREE BOOK TO DR. LE CLERC MED. CO., RAVENSCOURT RD., HAMPSTEAD, LONDON, ENG. BY NEW DRAGEE (TASTELESS) FORM OF EASY TO TAKE
THERAPION SAFE AND LASTING CURE.
BE THAT TRADE MARKED WORD 'THERAPION' IS ON BRIT. GOVT. STAMP AFFIXED TO ALL genuine PACKETS

A Quick Relief for Headache

A headache is frequently caused by badly digested food; the gases and acids resulting therefrom are absorbed by the blood which in turn irritates the nerves and causes painful symptoms called headache, neuralgia, rheumatism, etc. 15 to 30 drops of Mother Seigel's Syrup will correct faulty digestion and afford relief. 3

Fifty-five Killed

Vancouver. — Out of one hundred and ninety Japanese who went overseas with Canadian battalions from Vancouver during the great war, fifty-five were killed and one hundred others were wounded. A memorial service to the fallen was held.

The most difficult person to find out is your dentist.

The cup that cheers is a noisy piece of crockery.

When you feel something is wrong —— better look into your habits of living. Tea or coffee drinking often upsets one's feelings, though unsuspected

If tea or coffee disagree, use

POSTUM

A ten days trial of POSTUM usually does wonders in determining "what's the matter."

"There's a Reason"

Saves Harness and Hides

Imperial Eureka Harness Oil

Sinks into leather. Keeps it pliable and strong. Free from acid. Convenient sizes.

Imperial Eureka Harness Oiler

Saves time, oil and work. A worth while convenience for every barn.

Imperial Mica Axle Grease

The powdered mica fills the surface pores of axle and hub. Makes them smooth as glass. The grease is all lubricant. Saves wear on hub and axle. Makes hauling easier on harness and horses. Sold in sizes from 1 lb. to barrels.

At Dealers Everywhere

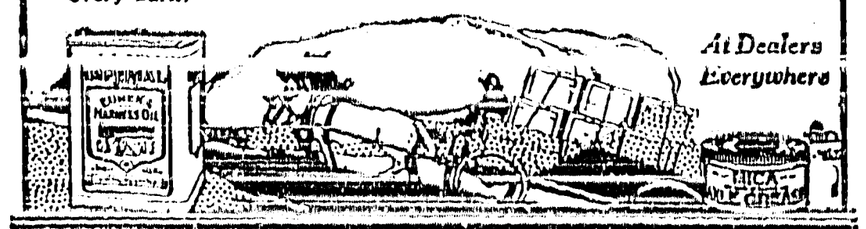

IMPERIAL OIL LIMITED

Trial of Ex-Kaiser Not For Belgium

Paris. — The Belgian delegation at the peace conference informed the correspondent that Belgium had not been officially requested by the council of four to bring the former German emperor to trial, and that the Belgian government would feel obliged to decline to take the steps even if there were any request for such action.

Th Belgian delegates hold that any action should be taken by a commission representing all the associated powers. The official Belgian view, it was said, is that the former emperor cannot be arraigned for declaring war or violating the neutraity of Belgium, or for any act preceding or coincident with the declaration of war.

After pointing out that there is no tribunal competent to hear such charges against the former emperor and no provision of international law covering such cases, the delegates said that Belgium expects that persons guilty of acts punishable under the criminal code of the belligerent powers should be placed on trial, as theft, murder and other crimes committed during the war does not relieve the criminals of responsibility.

"If the commission desires to arraign General Baron von Mantueffel for the sacking of Louvain, General von Schroeder, for the murder of Captain Fryatt and General von Sauberweig for the execution of Miss Edith Cavell, all the necessary documents will be forthcoming," said the general secretary of the delegation.

"But Belgium does not seek revenge. It wants only justice. It would be small satisfaction to lock the kaiser up for a few months in the Saint Gille prison and those who have reported that such revenge has been offered Belgium as a solace for her wrongs, have sadly misunderstood the Belgian character, if they thought it would be acceptable.

"The only case in which the personal responsibility of the former emperor for a criminal action committed in Belgium could be established beyond doubt, is in the atrocities attending the deportations of civilians and compelling them to do forced labor in Germany. In this case, his responsibility is unquestioned."

MAMMA! DON'T YOU SEE YOUR CHILD IS SICK, CONSTIPATED

Look at tongue! Move poisons from liver and bowels at once.

Mother! Your child isn't naturally cross and peevish. See if tongue is coated; this is a sure sign its little stomach, liver and bowels need a cleansing at once.

When listless, pale, feverish, full of cold, breath bad, throat sore, doesn't eat, sleep or act naturally, a gentle liver and bowel cleansing should always be the first treatment given.

Nothing equals "California Syrup of Figs" for children's ills; give a teaspoonful, and in a few hours all the foul waste, sour bile and fermenting food which is clogged in the bowels passes out of the system, and you have a well and playful child again. All children love this harmless, delicious "fruit laxative," and it never fails to effect a good "inside" cleansing. Directions for babies, children of all ages and grown-ups are plainly on the bottle.

Keep it handy in your home. A little given today saves a sick child tomorrow, but get the genuine. Ask your druggist for a bottle of "California Syrup of Figs," then look and see that it is made by the "California Fig Syrup Company."

Quiet in Odessa

Athens. — There had been no disorders in Odessa since its evacuation by allied troops.

CHILDREN NEED HELP

Spanking doesn't cure bed-wetting —the trouble is due to weakness of the internal urinary Mysterious ful home treatment will be found helpful. Send no money, but write me today. My treatment is equally successful for adults, troubled with urinary difficulties.

MRS. M. SUMMERS, Box 42 Windsor, Ont.

Where They Belong

Over Two Hundred German Submarines at Bottom of Sea

New York. — Rear Admiral Sims, who commanded the United States fleet during its war time activities in European waters, said that he believed there were "205 German submarines at the bottom of the sea."

In a speech at the Bond club, a Victory Loan organization, he said: "The fleet found many submarines stuck on the bottom with indications showing that many of the men caught inside either committed suicide or killed each other."

NEGLECTED COLDS

Lead to Consumption

Unless a complete cure is effected the inflammation passes rapidly to the throat bronchial tubes, and then to the lungs.

You can't make new lungs any more than you can make new fingers or a new nose—hence consumption is practically incurable.

But Catarrh can be cured, except in its final and always fatal stages.

Catarrhozone

Guaranteed to Cure

The purest balsams and the greatest antiseptics are sent to every spot where catarrhal trouble exists—germs are killed, foul secretions are destroyed, nature is given a chance and cure comes quickly.

Colds and throat troubles can't last if the pure healing vapor of Catarrhozone is breathed — sneezing and coughing cease at once, because irritation is removed.

Use Catarrhozone to prevent — use it to cure your winter ills—it's pleasant, safe and guaranteed in every case.

Two months' treatment, large size, guaranteed to cure, price $1; small size, 50c; sample size, 25c; sold everywhere.

Holland Fears Bolshevism

German Border Strengthened to Prevent Smuggling of Munitions

The Hague. — The frontier guard along the German border has again had to be strengthened because of the efforts made by Bolshevists to smuggle arms and munitions to Holland. Ten Germans were arrested and twenty who were trying to come into the country were turned back. Every traveller who enters Holland is searched in Amsterdam. There is much interest in Amsterdam due to the demobilized soldiers, who, without a recognized leader come together daily and parade through the principal streets. While the police are engaged in trying to disband them other disorderly crowds raid shops elsewhere. Jewelry valued at hundreds of thousands of dollars have been looted. In almost every case the windows are first smashed and then when the storekeeper runs out to see what is happening he is caught and held by the mob while his shop is robbed. Others hastily put up their shutters when they see bands of men and boys approaching.

Coming to Canada

Rumanian Ship Has Sailed Under Recent Trade Agreement

London. — Reuter's learns that a Rumanian steamship has left Liverpool for Montreal to load goods supplied by Canada to Rumania under the recently signed agreement.

Mr. Lloyd Harris, chairman of the Canadian trade mission, has left for Paris, where he intends to investigate Belgian requirements with a view to ascertaining what Canada would be able to supply and thus help in the work of restoration.

Canada will be represented at a large exhibition of British manufactures which is to be held at Athens this autumn.

Ban Holds Up Shipping

Melbourne. — The commonwealth government has decided to prohibit the movement of all shipping from Australian ports in consequence of the severity of the influenza epidemi: in Australia and New Zealand.

Indian Authorities Restore Order

Cotton Markets in Bombay Have Been Re-opened

London. — Prompt measures taken by the Indian authorities to deal with the disturbances that ocurred at Bombay, Ahmedabad and other points recently have resulted in the restoration of order everywhere, says a news despatch from Bombay.

The cotton and other markets in Bombay have been re-opened.

In the disorders at Ahmedabad, the government buildings were burned down and a train conveying troops from Bombay to restore order was derailed by removal of a rail. There were no casualties, but the railway and telegraph communications were interrupted.

Bombay. — Objectors to the Rowlatt act which prohibits the publication and distribution of seditious and disturbing literature, have started a campaign of passisve resistance, beginning with resistance to the act respecting the press. The committee's statement says that for the time being the laws regarding prohibited literature and registration of newspapers may be disobeyed. The committee selected certain prescribed books and pamphlets, mostly written by Ghandi, which "do not directly approve or encourage violence." These may be publicly sold and distributed.

Anarchy in Munich

Robbers are Looting Houses and Threatening Banks

London.—Complete anarchy reigns in Munich, according to a Copenhagen dispatch to the Exchange Telegraph. All work has ceased. Trains are not running, and robbers are looting houses and threatening the banks, the dispatch states. The first infantry regiment is said to have joined the Sparticides.

Copenhagen. — German government troops have occupied the entire town of Madgeburg, according to a Weimar dispatch to the Lokal Anzeiger of Berlin. It is reported there was hard fighting, with many casualties on both sides.

Demobilization Stopped

London. — During question hour in the house of commons, Winston Spencer Churchill, minister of war, stated that he was informed there were only two British prisoners of war who were sick and could not be traced remaining in Germany. Mr. Churchill also stated that recent events had necessitated a temporary suspension of demobilization in both Egypt and India.

When the Kidneys Went Wrong

The Back Ached Severely and There Was Trouble From Dizzy Spells—Had to Quit Work

Rounthwaite, Man., April 22.—To be forewarned is to be forearmed. To know the symptoms of kidney derangements and the best method of treatment may enable you to avoid much suffering and to greatly prolong your life.

Mr. Stevenson found that backache became so bad that he could not turn in bed, and had to quit work entirely. Other symptoms are headache, dryness and harshness of the skin, painful and frequent urination, looseness and constipation of the bowels alternating, dropsical swelling of the limbs, feelings of fatigue, and pains and aches through the body and limbs.

It is now generally conceded that Dr. Chase's Kidney-Liver Pills are the most satisfactory treatment obtainable. You will find plenty of proof in the letters appearing from time to time in this paper.

Mr. George Stevenson, Rounthwaite, Man., writes: "For seven months I suffered from kidney trouble, backache and dizzy turns, and could get no relief. My back ached so severely that I could not turn in bed, and finally I had to quit work. One day I received a copy of Dr. Chase's Almanac through the mail, and after reading how highly Dr. Chase's Kidney-Liver Pills were recommended I gave them a trial. I had tried various other pills and remedies with no effect whatever, but immediately I started using Dr. Chase's Kidney-Liver Pills I got relief and the [illegible] completely cured me."

Dr. Chase's Kidney-Liver Pills, one pill a dose, 25c a box, at all dealers, or Edmanson, Bates & Co., Limited, Toronto. There are imitations, but the portrait and signature of A. W. Chase, M.D., are on every box of the genuine.

Smaller Acreage for Manitoba

Winnipeg. — Seeding operations have begun in Manitoba. The department of agriculture received word from Clearwater, Man., that farmers are now busy on the land and seeding wheat.

The acreage will be considerably smaller than in 1918. The reason for this is farmers during the war taxed their land to its capacity in growing crops in order to supply the demand of the allies for food.

Children Love Cascarets---10c

Candy cathartic is harmless to tender stomach, liver and bowels

Your child is bilious, constipated and sick. Its little tongue is coated, breath is bad and stomach sour. Get a 10-cent box of Cascarets and straighten the youngster right up. Children love this harmless candy cathartic and it cleanses the little liver and thirty feet of bowels without griping. Cascarets contain no calomel and can be depended upon to move the sour bile and poison right out of the bowels. Best family cathartic because it never cramps or sickens like other things.

Fearful of Unjust Peace

German Press Denounces Conditions of Treaty

Berlin. — Semi-official French announcement of the conditions to be laid down in the treaty of peace are denounced by the German press. Prince Lichnowsky, in an article in the Tageblatt, declares France "forgets that instead of leading to disarmament, an unjustly extorted peace will bring forth only fresh armaments throwing into the shade all former armaments, because the mailed fist peace can be maintained only by the mailed fist."

Declaring that a peace of violence must be absolutely rejected, he concludes:

"Nobody can re-commence the war against us. Neither can we be starved out without the common enemy, communism and terrorism, throwing all mankind back into its primitive state.

"No German government can sign such terms," the Vorwaerts declares.

"The entente statesmen must themselves settle with the inhabitants of the Saar valley who are thoroughly German, and they may find that the sums proposed as indemnities cannot be extracted, even if the last sheet is taken from our beds."

Some men are so self-confident that they are unable to distinguish between a cheer and a jeer.

Say Huns Must Be Punished

Resolution Signed by 5,000,000 United States Women

Paris. — Premier Clemenceau received from Mrs. Charles H. Farnam, of New York, the representative of the committee for the protection of women under international law, a resolution signed by 5,000,000 United States women relating to crimes against women committed by the Germans and their allies during war. The resolution denounces the German attack on humanity through womenkind as "infamous and sinister."

Super-abundant proof exists, the resolution says, of the crimes which the armies of the central powers perpetrated against women in all the countries they invaded.

Demand is made that all officers, soldiers, and civilians belonging to the armies of the central powers who perpetrated any crime against women or girls in any allied country, should be punished if possible. And that steps should be taken to prevent such outrages in the future.

Another German Strike

Bremen. — A general strike has been proclaimed here. It is effective in most of the large works and on the tramways. The gas and electric lighting systems, however, are operating.

Nova Scotia Man Is Enthusiastic

For Dodd's Kidney Pills Have Made Him Well

A Year of Growing Kidney Trouble Brought Bright's Disease but He Found a Help in Dodd's Kidney Pills.

Belleville, Yarmouth Co., N. S. April 21st. (Special). — "You can tell everyone that it was Dodd's Kidney Pills that made me well." This is the joyful remark of Mr. Alcide Meuse, a well-known and highly-respected resident of this place. Mr. Meuse, who suffered for a year from kidney trouble, is enthusiastic in his praises of Dodd's Kidney Pills. "I think everybody ought to use them all the time," he says. Then he gives the reasons for his enthusiasm:

"I first caught a cold," Mr. Meuse states, "and kidney trouble followed. My sleep was broken, my eyes were puffed and swollen and I had dark circles around them. I was often dizzy and always thirsty. My skin itched and burned at night. I was troubled with nervousness and my limbs were swollen.

"I had cramps in my muscles, backache and headache. Then Bright's Disease developed. A doctor attended me but the first real relief I got was from Dodd's Kidney Pills. I [illegible] cured me."

All of Mr. Meuse's troubles came from sick kidneys. Dodd's Kidney Pills cured his kidneys and he felt well all over. That's why he's enthusiastic. For sound kidneys make pure blood and pure blood is the foundation of health.

THE CRESTON REVIEW

Issued every Friday at Creston, B.C. Subscription: $2 a year in advance; $2.50 to U.S. points.

C. F. HAYES, Editor and Owner

CRESTON, B.C., FRIDAY, MAY 2

A Timely Suggestion

The following, from one of our numerous Erickson subscribers, we pass along for what it is worth. And we use that expression advisedly—and for reasons which shall appear presently. Says our corresponent:

> Why not print a strong letter in THE REVIEW re a clean up and painting up day in and around Creston. It certainly does look bad around back premises and outbuildings: such rubbish heaps. I don't see the sense of advertising Creston in the hope of getting people to locate here when the town looks so uncared for and neglected generally. I know that strangers have little else to do here but view the unsightly back premites, as there is no moving picture show, even, in which to pass the time between trains, or after a person's shopping is done. Why not make use of the Wednesday afternoons and thus put that otherwise useless holiday to some good use. Cleanliness is next to godliness.

With the present influx of possible new residents too much attention cannot be paid to the matter of keeping the town in its best bib and tucker. First impressions are often the most lasting.

A Right but Poor Start

Now, as to why we pass this tidy-up suggestion on without elaboration, be it said that a couple of weeks ago we started a campaign on behalf of a cemetery clean up, more especially by the ladies, and as a result of our effort a some sized delegation of them made their appearance at the graveyard on Wednesday of last week fully prepared to do their bit but no one was about to supply the needed working tools, or to suggest just where they might get busy to the best advantage. All of which was doubly unfortunate because the women rather think they have the laugh on THE REVIEW, and are saying, "I told you so"—as regards the men having sufficient execurive ability to thoroughly direct a clean-up of the sort on any sized scale. And the best the men in charge say is that if they had ever dreamed of the ladies coming they certainly would have had all things ready. But all's well that ends well. A goodly number of both the men and women have now realized their obligation in keeping in good order the precincts of those departed this life in faith and fear, and if they will co-operate and co-ordinate their effort another season—and throughout the year—the local cemetery will shortly become one of the few beauty spots of the town.

Now for Even Better Work

Times have changed in the Valley alright, alright. About three years ago the Board of Trade tried out its first box social, and notwithstanding considerable boosting and a dance as a special attraction the total financial intake was certainly not more than $65. This year, with whist as an added attraction, but certainly no more people in the Valley to look to for boxes, a similar affair recorded gross intake of just under $275.00 which figures do not include another $50 corralled via the raffle of a pair of geese. While, undoubtedly, added prosperity helped some in making the affair a success, the increased cash reserve was not the biggest factor in producing such excellent results. In three years the Board of Trade has not only increased both the quantity and quality of its membership, but it has accomplished things that the rank and file of our citizens all quite thoroughly appreciate. While, undoubtedly, it may have been guilty of sins both of omission and commission, such errors have never been intentional. With the added funds secured at the latest social and backed up with the confidence and appreciation such a large and liberal attendance indicates, the board can tackle future operations with renewed vigor and with that satisfaction that always attends any effort that has the substantial backing of the community. As the Easter Monday affair was to enlarge the publicity fund it will reassure all to know that it will be disbursed by a committee made up of Messrs. Bennett, Henderson and Hayes. If there isn't three of a kind that would beat any two pair at getting the maximum of benefit at the minimum of expenditure then this isn't the garden of the Kootenays.

Cranbrook's Dance De Luxe

But, be it said, that the Creston Valley isn't the only spot where added prosperity is in evidence. Easter Monday night was also a red letter day (if you overlook the Irishism) for Cranbrook. The terminal city had its annual hospital ball that night, and it enjoyed an intake of about $1400, with the tickets at $4 per couple. But more remarkable still, the Herald tells us that the ladies in attendance wore $25,000.00 worth of new costumes and this does not include the rings, necklaces and other jewelry the Herald further informs. [illegible] the Herald man is a bachelor THE REVIEW is at a loss to know how the valuation was made and just what might be included in the term "costume" in this instance. Presuming there were two hundred ladies present the costumes averaged $125 each which would be easy for the better halves of the conductors, but rather rich for the more comely matrons of the farm homes of St. Mary's prairie and the regions round about. Bro. Myers will certainly confer a favor on newspaperdom by letting us all in on the secret of figuring out dance costume values, though, generally speaking, there need be no emphasis as to "the lower the higher"—as to cut and cost.

Same at Kaslo

Kaslo is another town that had Easter Monday night doings—also for hospital benefit—where "bright the lights shone o'er fair women and brave men," as Shakespeare has it—and nothing personal intended as to the men being accounted "brave" or the ladies "fair" for other than genuinely native attainment or endowment. The Kootenaian tells us that the "hop" was a great success, and doubtless uses that word with feeling, as it is also recorded that about 75 couple "trod the light fantastic." While Bro. Power makes no referenee to the monetary feature of any of the costumes, still that aspect of the event was in a degree noteworthy for the Kootenaian cannot resist the observation that a touch of the before the war esprit de corps was noted in the sprinkling of claw hammer coats and open face vests among the leading citizens, and the show of immaculate biled shirts that adorned the manly bosoms of the plebeian throng. With the proceeds of the advertising of two tax sales even tne Kootenaian editor was there minus his habitual dutch laundered neckwear and "dicky," and was at once an outstanding figure, if not the foremost of the native sons in attendance. There wasn't a celluloid collar in the crowd, and if anyone eat with his knife at suppertime none were uncharitable enough to remark upon it at the time. As ex-Mayor Anderson might say, it was a braw Scotch night—but withal none of the liquid sort—and the financial returns considerably above the Scotch standard for what might be termed a charitable occasion.

SYNOPSIS OF LAND ACT AMENDMENT

Pre-emption now confined to surveyed lands only.

Records will be granted covering only land suitable for agricultural purposes and which is non-timber land.

Partnership pre-emptions abolished, but parties of not more than four may arrange for adjacent pre-emptions, with joint residence, but each making necessary improvements on respective claims.

Pre-emptors must occupy claims for five years and make improvements to value of $10 per acre, including clearing and cultivation of at least 5 acres, before receiving Crown Grant.

Where pre-emptor in occupation not less than 3 years, and has made proportionate improvements, he may, because of ill-health or other cause, be granted intermediate certificate of improvement and transfer his claim.

Records without permanent residence may be issued provided applicant makes improvements to extent of $300 per annum and records same each year. Failure to make improvements or record same will operate as forfeiture. Title cannot be obtained on these claims in less than 5 years, with improvements of $10 per acre, including 5 acres cleared and cultivated, and residence of at least 2 years.

Pre-emptor holding Crown Grant may record another pre-emption, if he requires land in conjunction with his farm, without actual occupation, provided statutory improvements made and residence maintained on Crown granted land.

Unsurveyed areas, not exceeding 20 acres, may be leased as homesites; title to be obtained after fulfilling residential and improvement conditions.

For grazing and industrial purposes, areas exceeding 640 acres may be leased by one person or company.

PRE-EMPTORS' FREE GRANTS ACT.

The scope of this Act is enlarged to include all persons joining and serving with His Majesty's Forces. The time within which the heirs or devisees of a deceased pre-emptor may apply for title under this Act is extended from one year from the death of such person, as formerly, until one year after the conclusion of the present war. This privilege is also made retroactive.

TOWNSITE PROPERTY ALLOTMENT ACT.

Provision is made for the grant to persons holding uncompleted Agreements to Purchase from the Crown of such proportion of the land, if divisible, as the payments already made will cover in proportion to the sale price of the whole parcel. Two or more persons holding such Agreements may group their interests and apply for a proportionate allotment jointly. If it is not considered advisable to divide the land covered by an application for a proportionate allotment, an allotment of land of equal value selected from available Crown lands in the locality may be made. These allotments are conditional upon payment of all taxes due the Crown or to any municipality. The rights of persons to whom the purchaser from the Crown has agreed to sell are also protected. The decision of the Minister of Lands in respect to the adjustment of a proportionate allotment is final. The time for making application for these allotments is limited to the 1st day of May, 1919. Any application made after this date will not be considered. These allotments apply to town lots and lands of the Crown sold at public auction.

For information apply to any Provincial Government Agent or to

G. R. NADEN,
Deputy Minister of Lands,
Victoria, B. C.

Bran and Shorts

The supply of Bran and Shorts is dependent upon the export trade in Flour. Since the first of the current year this export trade has been shut off, with the result that a surplus supply of Bran and Shorts has been practically unobtainable.

During the last few days export orders have been secured by Alberta mills, with the result that it is now possible to secure a reasonable proportion of Bran and Shorts in mixed cars of flour and feed.

The Union has taken advantage of the opportunity and now has 20 tons of Bran and Shorts rolling to Creston.

Creston Fruit Growers Union
LIMITED

New Arrivals

Men's and Ladies'
SPRING and SUMMER
UNDERWEAR

MEN'S in PENMAN'S

Spring needle in Shirts and Drawers, all sizes

Spring needle Combination

Medium weight wool in Combination Suit and Shirt and Drawers all sizes

LADIES' in WATSON'S

Vests and Combinations in short and sleeveless styles, in white and pink

Combination Suits in several styles, in light and medium weights, from 60c to $2.25 a suit

Crompton's a la Grace Corsets

Creston Mercantile Co.
LIMITED

Everything in Lumber

Canyon City Lumber Company
LIMITED

Banking Service

YOUR banking requirements may be entrusted to this Bank with every confidence that careful and efficient service will be rendered. Our facilities are entirely at your disposal.

THE CANADIAN BANK OF COMMERCE

Creston Branch, C. G. Bennett, Manager

$1000 for West Creston Phone

W. S. Stevens, traffic manager, and J. H. Weatherburn, plant superintendent of the Dominion telephone lines, with headquarters at Kamloops, were official visitors here a couple of days the early part of the week, taking a look over their line both east and west of Creston, and making necessary arrangements for some improvements locally.

Just now the government line is strung on the poles used by the local company, as far out as the Constable ranch. As both are ground wire systems on this particular stretch of wire the long distance line is subjected to to the cross-talk annoyance that is frquently in evidence on the local service, which is a very serious matter at times with long distance talks. This is to be overcome by the government system putting in its own poles along this stretch of territory.

Until the federal estimates are passed it is impossible to state whether the government line will install poles between Wynndel and Sirdar, although this is asked for in Mr. Stevens report to the department on needed improvements for 1919. Since its construction over three years ago branches of trees have been utilized to carry the wire, and so far with excellent satisfaction.

While here Messrs. Stevens and Weatherburn took a preliminary look into the proposed new line to a to-be selected central across the Kootenay River. With some voluntary assistance from the ranchers interested it was roughly figured an appropriation of $1000 would be needed for this bit of construction and equipment, and on Monday President Constable of the Board of Trade wired R. F. Green, M.P., asking him to see that amount was included in the supplementary estimates for the work.

The question of a location for "central" for such a line is a detail that may stand in the way of the line being put in. Some time very soon it will be needful to erect a school for that section of the Valley, and would provide an ideal home for a pay station, but 1919 is not likely to see such a schoolhouse erected. However, until such times as word comes of the making of the appropriation the matter will be allowed to stand.

Now that there is phone connection both east and west the department is finding the line into Creston quite a money maker, the tolls for the average month running around $60. At present the heaviest business is on the line west.

Trustees Meet

School board met on April 22nd, with the members all present. Chairmad Jackson presided. Minutes of previous meeting were read and adopted.

Letter from Creston Women's Institute re playground and also taking up the subjects of manual training and domestic science. On motion of Trustees Hayden and Jackson the letter was ordered fyled and secretary instructed to acknowledge same.

The following accounts were ordered paid: C. Brousson, $13.85; H. Hugh Taylor, $50; Waterworks Co., $30; Mercantile Co., $3.15; Creston Drug & Book Co., $6.50.

Secretary was instructed to write a Toronto house for prices on books, and to advertise for bids on clearing and ploughing balance of school grounds.

Since the war started Mrs. Foote of Revelstoke has knitted almost 400 pairs of socks. For her good work she has been made a life member of the Canadian Red Cross Society.

They have a real united church at Fernie alright. Last Sunday the newly-chosen pastor was inducted, with a Methodist and Presbyterian ministers doing the job.

At Revelstoke the city council has just voted $500 to the board of trade for its publicity campaign this year.

Vernon still has the flu, and among the latest most distinguished victim is his lordship the bishop of Kootenay, who resides there.

At New Dnover the school is to be adorned with a brass plate showing the names of two ex-principals, both of whom were killed in the great war.

ROBT. LAMONT
NOTARY PUBLIC
INSURANCE — REAL ESTATE
DEALER IN COAL
CRESTON - - B.C.

Help the Y.M.C.A. Finish its Work For Soldiers

Help the "Y" Construct the Manhood that will Re-construct Canada

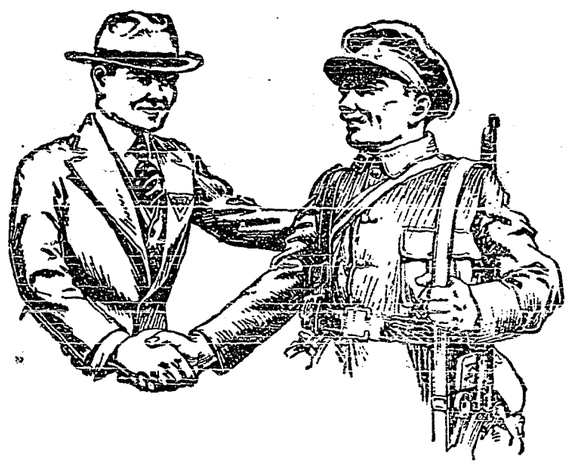

The Y.M.C.A. will keep its chain of Service unbroken till the end.

ALL the world now knows that the Red Triangle of the Y.M.C.A. was the "Sign of Friendship" to thousands of your brothers, sons, nephews, cousins and neighbours' boys in the last four and a half years. Wherever the Canadian Soldiers went, the "Good old 'Y'" went too. And now it is coming back home with them!

For the support which has made possible the war work of the Y.M.C.A. we thank you. Your money has been well expended. We have rendered full account.

We ask now your continued sympathy and support for Red Triangle Service for our Soldiers during demobilization, and for Y.M.C.A. work for Canada generally during the Reconstruction period. The Annual Red Triangle campaign will be held throughout Canada May 5th to 9th, 1919. The objective is $1,100,000.

For Our Men Returning

For the soldiers and their dependents, returning from Overseas, we have provided as follows:—

1. A Red Triangle man on board every ship when it leaves Great Britain, with a full equipment of games, gramophones and records, magic lantern, literature and writing materials. Where possible, also a piano or an organ. Lectures, concerts, sing songs, instruction re Government repatriation plans, and Sunday Services.

2. Red Triangle comforts and facilities for the men on arrival at Halifax, St. John, Quebec and Montreal, including coffee stalls, with free drinks, free eatables, cigarettes, candies, etc.

3. Red Triangle men on every troop train to provide regularly free drinks, eatables and cigarettes, organize games and sing songs, and furnish information.

4. Red Triangle free canteen service, information bureau, etc., at each of the 22 Dispersal centres in Canada.

5. Red Triangle Clubs in the principal cities of Canada in the shape of large Y.M.C.A. hostels to furnish bed and board at low rates and to be a rendezvous for soldiers.

6. Seventy-five Secretaries to superintend Red Triangle service in Military Hospitals, Camps and Barracks throughout Canada.

7. Tickets entitling soldiers to full Y.M.C.A. privileges for six months at any local Y.M.C.A. furnished.

In addition to our work for the returning soldiers, we have to maintain the Red Triangle service to the full for the soldiers in Siberia, as well as the work of special secretaries in Northern Russia, Palestine and Poland.

Canadian Y.M.C.A. Red Triangle Campaign $1,100,000 May 5th to 9th Canada-Wide Appeal

For Canada's Manhood

The Reconstruction program of the *Y. M. C. A.* includes the following vitally important developments:—

1. An increased service to 300,000 teen-age boys in the Dominion—the development of Canadian Standard Efficiency training; Bible Study groups; summer camps; conferences; service for High School boys, for working boys, in the towns and cities; for boys on the farm and for boys everywhere, who have lacked opportunity for mental, moral, physical or social development.

2. Inauguration of Y.M.C.A. work in the country, and the smaller towns and villages lacking Association buildings and equipment, on a plan of county organizations. This will include the establishment of Red Triangle centres for social, recreational and educational work among boys and men, in co-operation with the churches.

3. The promotion of Y.M.C.A. work among Canada's army of workers in industrial plants, both in Y.M.C.A. buildings and in the factory buildings, organizing the social spirit among the industrial workers of our cities by meetings, entertainments, games and sports.

4. The establishment of the Red Triangle in isolated districts where lumbermen, miners and other workers hold the front trenches of industry.

5. Besides these main fields of increased activity for 1919, we have to provide for enlarged work among railway men, college students and for our campaign to encourage physical and sex education. Under all our work we place the fundamental foundation of manly Christianity

Y.W.C.A.

For the wives and children Overseas, dependent upon Canadian soldiers, and for Y.W.C.A. work in Canada generally, a sum of $175,000 from the Red Triangle Fund will be set aside for the Dominion Council of the Y.W.C.A., which is caring for the soldiers' women folk, and their little ones on the long journey, from Liverpool to Canada, and is also extending its work for Canadian girls.

For their sake also be generous when you make your contribution.

FOR the sake of our victorious soldiers and their dependents, and the happiness of their home-coming; for the sake of our future citizens, our teen-age boys; for the sake of rural life in Canada; for the sake of the social betterment of the toilers in factory and workshop; for the sake of lonely men and boys in our mines and forests; for the sake of Christian Society and Canadian manhood we appeal to you. Give us your contribution, little or big. Be as generous as you can.

Hand your contribution to the canvasser when he calls, or if you live where it is difficult for him to call, send it by check, money order or registered letter to the National Treasurer, Red Triangle Campaign, 120 Bay Street, Toronto.

Please Note:

We are not asking for money to carry on our work Overseas, with the Army in Great Britain, France or Belgium. That work will continue at its maximum for some months, financially provided for by the liquidation of our assets Overseas, and will not terminate till the last man has sailed for home.

National Council, Young Men's Christian Associations of Canada

The Red Triangle Campaign is being conducted under the distinguished patronage of His Excellency, the Duke of Devonshire, K.G., G.C.M.G., G.C.V.O., P.C.

Hon. Campaign Chairman: JOHN W. ROSS, Montreal
Campaign Chairman: G. HERBERT WOOD, Toronto
Campaign Treasurer: THOMAS BRADSHAW, Toronto
Campaign Director: CHAS. W. BISHOP, Toronto

She's a Good Car

but—

We can Make Her Better

Our Garage is now complete, and we can take care of your overhauling and repairs.

Give us a trial and be satisfied.

Embree & Foreman
CRESTON

Is there any Meat in the House?

This is the first question that presents itself to the housewife if an unexpected visitor drops in for a meal. But why worry?

Shamrock Brand Hams and Bacon
Finest Quality Cooked Ham
Lunch Meat
Bologna, &c.

are always to be had here. In meats nothing quite equals 'Shamrock' products.

P. BURNS & CO., LTD.

A Constipation Cure Sold on Guarantee

Dr. Hamilton Says His Remedy Never Fails to Cure Quickly

Mine is a marvellous remedy.

There are others, but not one possesses the peculiar merit so prominent in mine.

With my remedy I guarantee to cure constipation.

I also guarantee to prevent it.

My preparation, which is in pill form gives tone and regularity to the bowels that quickly rids the system of effete matter, accumulations of bile and other injurious results of costiveness.

I call my pills Dr. Hamilton's.

I am sure they are safe because composed of such health-giving vegetable extracts as Mandrake, Butternut, Hyoscamus and Dandelion.

My pills are not harsh or drastic. They cause no pain, no distress; they are prescribed by physicians because of their mildness and certainty to cure.

For women and children I know of no better medicine for keeping the system healthy. For men they are perfect.

I have proved their merit in biliousness, constipation and headache, and can strongly recommend them in these troubles.

My personal guarantee stands behind every box of Dr. Hamilton's Pills; and this means much to you in selecting your remedy.

Every dealer sells Dr. Hamilton's Pills of Mandrake and Butternut. 25c per box.

The First Grain In the West

Wild Rice Gathered by Indians of Winnipeg River

In the autumn of 1812, four or five men of the first band of Selkirk settlers sowed with winter wheat a little plot of land in what is now Point Douglas, in the city of Winnipeg. The story of grain growing in the west from that humble effort—a failure, by the way—to the triumphs of Red Fife, Marquis and Red Bobs, would be as fascinating a tale of agricultural development as it would be possible to find; but the wheat of the Red River settlement was not the first cereal food harvested by man in the great west.

Nowhere in the temperate zone, perhaps had the hand of nature provided more bounteously a supply of staple food for the wants of man. Upon the plains were innumerable herds of buffalo; old Sheriff Ross in that classic of pioneer days "The Red River Settlement," describes the slaughter of 2,500 of them in a single hunt. The "titameg" or whitefish swarmed in the waters of the Red river and Lake Winnipeg. No fewer than 14,000 whitefish were taken by the settlers upon the retreat to Jack river after the disastrous affray of Seven Oaks, in 1816. And in the sedgy marshes of lake and stream grew the wild rice—an occasional ingredient of that famous concoction known as "pemmican," and a staple article of food for more than one adventurous party in the precarious [illegible] Lake and Rice river sug- [illegible] tropical fields of the far [illegible] as a matter of [illegible] the most char- [illegible] cereal in the [illegible]

[illegible] pemmican, we are [illegible] a lost art; though [illegible] Association at their [illegible] still include in their [illegible] buffalo [illegible] prepared in strict con- [illegible] the tradition of the [illegible] the [illegible] and the [illegible] by the Indians of the Winnipeg river [illegible] numbers of the days when the maze of the western waterways were ploughed only by the silent paddle of the red man and [illegible]

[illegible] shallow lakes or [illegible] water or [illegible]

from two to four feet in depth where the bed of the lake or stream is free from the extreme of spring flood and summer drought. Rooted in the mud, it rises from the water in slender green stalks which are almost indistinguishable to the untrained eye, from the prolific reeds and grasses that line the shallow reaches of our waterways. The grain reaches maturity as a rule about the second week of September, and when detached from the rice plant resemble somewhat in appearance the kernel of unripened oats.

Into this waving field the Indian drives his canoe by means of a pole provided with a blunt prong in the shape of an inverted "Y," in order to avoid too deep a thrust into the oozy bottom of the river bed. The rice plants are then bent over the gunwales and sharp blows from a stout stick some 12 or 18 inches in length serve to shake the wild rice in little showers into the bottom of the canoe, until it is heaped to the gunwales and the occupants half buried in the green grain. The lazy din of the paddle as the canoe turns homeward to the encampment affords a curious contrast to the whirring harvesters of "No. 1 hard."

The rice is stored for a time in bins carefully protected from rain or moisture. The "elevator" process, in this case, comes before the threshing, for the gathering of the rice is usually the work of the men while the rest of the process devolves upon the squaw.

The "threshing" is perhaps the most curious process of all. A slow fire is built of parallel logs, on both sides of which large pans—tin "wash boilers," in fact—are placed upon the hot coals. In each of these a half bushel or less of the unthreshed rice is stirred incessantly by squaws seated before the fire "Indian fashion." The steam rises in little clouds, and the encampment is frequently filled with the aroma of the fragrant half-parched rice. When quite dry and just beginning to "brown" the grain is removed from the pans for the third stage of the process.

This consists of "threshing" and winnowing by a very curious method. A cavity in the ground, perhaps 18 inches deep and slightly less in diameter, is lined with hard clay, which becomes in process of use almost as hard as pottery. The edge of the hole is neatly lined with woven grass in order to prevent sand or earth from falling in. A peck or so of the browned rice is placed in the cavity, and one of the men—donning, it is to be hoped, a pair of clean moccasins for the purpose—treads out the rice while the squaws winnow the chaff away with fans of birch bark.

Big Profits With Sheep

Sheep Industry in Western Canada Is Growing Apace

The first sheep in Western Canada were large flocks on the range. During the last few years, however, smaller flocks on fenced farms have begun to make their appearance. The growth of the industry in this manner has no doubt been assisted by the encouragement of the government in bringing about a practical system of grading the wool. The enormous profits which farmers are making with sheep has also been an incentive to this industry.

The following experience as related by a Saskatchewan farmer is by no means uncommon: In June, 1917, he purchased forty-one ewes at $15.00 each and forty-eight lambs at $6.00 each, the total initial cost being $950, including freight charges and expenses.

Last year he sold wool to the value of $550, and lambs to the value of $774, which gives an income to the flock up to the end of December, 1918, of $924. He has 78 ewes left which he considers are easily worth $20 each, or $1,560, so that his original investment of $950 has produced $2,434.

The sheep industry in Western Canada is growing apace. Farmers have a few obstacles to overcome in starting the business, such as fencing [illegible] suitably, but such work [illegible] improvement and the advan- [illegible] with the initial expense. [illegible] Western Canada's wool production will be [illegible] and a little million [illegible]

[illegible] on a [illegible] or [illegible] The sheep

Alcoholic Saturation

Long Drinking of Mild Intoxicants Will Saturate a Man

This condition is not brought about in a vast majority of cases by the use of whiskey. "Saturation" is generally a matter of time. Drinkers of whiskey, who drink freely during short periods, are frequently found not to be saturated. Experts are of the opinion that long drinking of mild intoxicants will saturate a man though he does not consume a large quantity of alcohol at any one time.

This feature of the problem seems to have escaped the attention of advocates of the use of light wine and beer. It ought to be considered carefully by those men at Ottawa, the provincial capitals and elsewhere, who urge that wine and beer be not included in a prohibitory law. Many writers in the newspapers, while pretending to stand for temperance, argue in favor of the milder drinks. One from southern California, where the light wine theory is held so insistently, takes issue with the idea that light wines are harmeless, and expresses himself as follows: "Surely you must have observed what alcohol does to the moral and ethical nature of man; how it kills out all decent principle and decent thought. If you haven't so observed, live critically in a booze community like Napa or Sonoma county, in California, where each generation shows the cumulative effect of alcohol in the matter of human degeneration."

Where mild intoxicants abound, saturation is easy. Used freely its effects cannot be hidden for many years. In some families a single generation will reveal these. In every light wine community these effects will be observed. France and Italy have been blighted and cursed by them. And so it is with beer in Germany. German scientists of high repute do not deny this. The German character has been affected by beer. The atrocities of the great war have been attributed in large measure to alcoholic saturation through beer drinking.

Alcohol is the poison that causes drunkenness and the lightest wines and beers contain enough alcohol to make them dangerous.—J. H. Hazlewood, Department of Social Service.

Will Give Huns Time to Decide

Stride Toward Early Peace Has Been Taken

New York. — The Associated Press issued the following summary of the international situation:

A sharp forward stride toward an early peace has been taken. The council of four in Paris has formally invited Germany to send delegates to Versailles April 25, there to hear the verdict of the entente allies and associated powers and the sentence they have imposed upon her for having set the world aflame.

The general opinion in Paris seems to be that Germany may endeavor to haggle over the terms and try to secure a diminution in their severity, but that within a relatively short time the delegates will bow to the inevitable and sign the compact. Advices from London are to the effect that the terms of the peace treaty will not be made public until they have been delivered to Germany.

Accommodation Limits Repatriation

London. — An official statement says that grave arrears in the repatriation of overseas troops at the end of February, owing to the shipyard strikes, are now being rapidly wiped out. With regard to Canadians, the limitations is not one of shipping, but of rail accommodations for distribution in Canada. The total Canadians to be moved is 272,898 and the number who have already sailed or have arranged to go, to the end of April, is 144,828.

Lumbermen are Busy

Winnipeg, Man. — Anticipating a heavy demand for sawn lumber, the Finger Lumber company of The Pas, will keep the lumber camps on the Carrot river going thrbughout the summer months, and the big mill at The Pas will run night and day [illegible]

After many years of work a railroad tunnel under the Pyrenees, between Eastern Spain and France, nearly twelve miles long, has been completed.

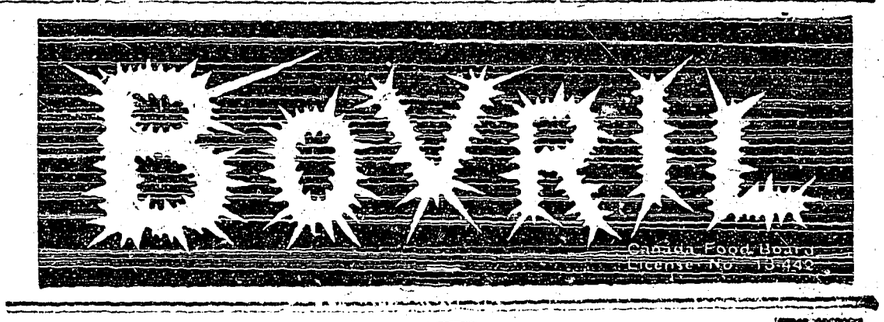

The Practical Economy Of Good Paint

Good paint is never an expense, but a saving. By its use you save your buildings from a steady deterioration in value. The use of cheap materials is a waste of money—a waste of time.

MARTIN-SENOUR

100 % Pure Paint

wears longest, covers the greatest surface (900 sq. ft. per gal.) and because of its even texture, takes least time and is easiest to apply. It is absolutely guaranteed—100 per cent. White Lead, Zinc Oxide and highest quality Linseed Oil. It is admittedly the most economical paint on the market.

Take no chances. Make your investments secure by applying on your buildings, inside and out, protecting coats of Martin-Senour "100 per cent. Pure" Paint.

Ask for "Farmers Color Set" and "Town and Country Homes." Just what you'll need in planning your painting.

Address all inquiries to

THE MARTIN-SENOUR CO., Limited

Winnipeg or Vancouver

Shorthorns On the Range

Western Stock Industry Needs Bigger Cattle to Insure More Beef

Mr. A. E. Cross, Calgary, Alta., who carries on an extensive ranching business in Alberta, makes the following statement:

"I could not carry on a cattle business without Shorthorns. Not saying anything deprecatory of other breeds, the Shorthorn suits our purpose, and we are running a herd on the open range. They make us 200 pounds more beef than would be possible with other cattle." He also states that what the western cattle industry needs is bigger cattle, which insures more beef to the animal, there being no difference between fixed charges on a 1000-lb. steer and a 1200-lb. steer. Mr. Cross uses both Shorthorn and Hereford blood, claiming that he gets the best results from cattle which carry about two-thirds Shorthorn and one-third Hereford blood.

B. J. Erwin, Douglas, Wyo., marketed his two year old range-bred steers weighing 1041 lbs., practically the same weight as the average three year olds from the same range; and the steers of the Fiddleback outfit by Shorthorn bulls weighed 1230 lbs. at Omaha, about 200 lbs. more than the average steers not carrying Shorthorn blood.

Wherever the Shorthorn goes we can trace its influence for good. Big, growthy, sappy steers are characteristic results from using Shorthorn bulls on the range, as elsewhere.

Will Erect Bridges

Regina, Sask. — The provincial department of highways has announced that part of its construction program for the year will be to erect five steel bridges near Canora, Maple Creek, Rouleau and Vanguard.

Forests Bring Large Revenue

Vancouver, B.C. — The value of the products of the provincial forests for 1918 aggregated $54,162,523; in 1917, $48,300,469; in 1916, $35,528,000; in 1915, $29,150,000.

For Colds, Catarrh or Influenza.

Do you feel weak and unequal to the work ahead of you? Do you still cough a little, or does your nose bother you? Are you pale? Is your blood thin and watery? Better put your body into shape. Build strong! *Now's* the time.

An old, reliable blood-maker and herbal tonic made from wild roots and barks, is Dr. Pierce's Golden Medical Discovery. This "nature remedy" comes in tablet or liquid form. It will build up your body, cure your cold, and protect you from disease germs which lurk everywhere. One of the active ingredients of this temperance alterative and tonic is wild cherry bark with stillingia, which is so good for the lungs and for coughs; also Oregon grape root, blood root, stone root, Queen's root—all skilfully combined in the Medical Discovery. These roots have a direct action on the stomach, improving digestion and assimilation. These herbal extracts in the "Discovery" aid in blood-making, and are best for scrofula. By improving the blood they aid in throwing off an attack of influenza and act as oil on machinery.

Catarrh should be treated, first as a blood disease, with this alterative; then, in addition, the nose should be washed daily with Dr. Sage's Catarrh Remedy which can be had at drug stores.

Central Butte, Sask.—"I have used the 'Golden Medical Discovery' for a number of years and am pleased to recommend it as a blood purifier. I know it has no equal. I think my boy would not be alive to-day had it not been for the 'Discovery.' I also keep it on hand for coughs as it differs no from other medicines, instead of upsetting the stomach as cough syrups do, it is good for the stomach."—*Mrs. Percy Wood.*

Sarnia, Ont.—"Had indigestion so badly I was always in misery. I had liver trouble as well, and the two just put me 'down and out' for about five years. I had many good doctors but got no relief. I took the 'Golden Medical Discovery' and before I had taken two bottles I was much improved, and in less than six months I was well. I could eat anything."—*Mrs. Annie Barrows, 226 Burand St.*

Murine Eyes A Wholesome, Cleansing, Refreshing and Healing [illegible] ness, Soreness, Granulation, Itching and Redness of the Eyes or Eyelids; "2 Drops" After the Movies, Motoring or Golf will win your confidence. Ask Your Druggist for Murine when your Eyes need Care. M-14 Murine Eye Remedy Co., Chicago

Secure a $5,000 Protection and Savings Policy

Age 20—$108.90 Age 30—$130.20 Annually
Age 25—$118.50 Age 35—$144.70 Annually

Write for pamplet to-day

THE EXCELSIOR LIFE INSURANCE CO.

WINNIPEG SASKATOON EDMONTON VANCOUVER

SAVE ON YOUR SHOE BILL

Make every pair of shoes you buy give the longest possible wear. Use on them the very best polish.

GOLD LEAF SHOE DRESSING

contains oil to soften and preserve the leather. Gold Leaf is economical—a little on the dauber produces a black, long-lasting shine. No rubbing required.

Remember the big red package.

Demand For Auto Licenses

Regina, Sask. — The first three months of 1919 have witnessed a demand in the province for 21,000 automobile licenses, 6,000 of which were issued in March. In the whole of 1918 the number issued was 48,000.

SAT UP IN BED TO GET HER BREATH

Palpitation of the heart, shortness of breath, inability to lie on the left side, feelings as if smothering, oppressed feeling in the chest, dizzy and faint spells, tired, weak, worn out feeling, involuntary twitching of the muscles, sleeplessness, restless, etc., all point to the fact that either the heart or nerves, or both, are not what they should be. Any of these conditions should be remedied immediately so as to avoid a complete breakdown of the whole system.

Milburn's Heart and Nerve Pills will bring energy to the weakened constitution, strengthen and regulate the heart, and tone up the tired, overstrained nerves.

Mrs. William Steeves, Chemical Road, N.B., writes:—"I have been a great sufferer from nerve troubles and palpitation of the heart, which was so bad I had to sit straight up in bed to get my breath. I could not lie on my left side at all. I tried doctor after doctor, also several different remedies, but got no help from them. My mother insisted on me trying Milburn's Heart and Nerve Pills. By the time I had used one box, I was feeling very much better. I took in all three boxes, and now I am in perfect health and can enjoy a good sound sleep, and can lie on my left side without any trouble."

Milburn's Heart and Nerve Pills are 50c a box at all dealers, or mailed direct on receipt of price by The T. Milburn Co., Limited, Toronto, Ont.

When it comes to dispensing flattery the photographer has other men beaten a city block.

The smaller the calibre, the bigger the bore. This applies to men, not to firearms.

HOW TO AVOID BACKACHE AND NERVOUSNESS

Told by Mrs. Lynch From Own Experience.

Providence, R. I.—"I was all run down in health, was nervous, had headaches, my back ached all the time. I was tired and had no ambition for anything. I had taken a number of medicines which did me no good. One day I read about Lydia E. Pinkham's Vegetable Compound and what it had done for women, so I tried it. My nervousness and backache and headaches disappeared. I gained in weight and feel fine, so I can honestly recommend Lydia E. Pinkham's Vegetable Compound to any woman who is suffering as I was."—Mrs. ADELINE B. LYNCH, 100 Plain St., Providence, R. I.

Backache and nervousness are symptoms or nature's warnings, which indicate a functional disturbance or an unhealthy condition which often develops into a more serious ailment.

Women in this condition should not continue to drag along without help, but profit by Mrs. Lynch's experience, and try this famous root and herb remedy, Lydia E. Pinkham's Vegetable Compound—and for special advice write to Lydia E. Pinkham Med. Co., Lynn, Mass.

Big Profit in Hens

Figures Prove Conclusively That There are Certain and Sure Returns in Poultry

The following very interesting result, demonstrating how poultry raising pays, is vouched for by Mr. W. W. Fraser, live stock commissioner, department of agriculture of the Manitoba government:

Again the question, "does it pay to keep chickens?" Here is one year's accurate and faithful report, being results from a flock consisting of 15 select yearling hens and 50 pullets:

Sale of eggs, November	$ 2.20
Sale of eggs, December	8.65
Sale of eggs, January	30.00
Sale of eggs, February	39.00
Sale of eggs, March	63.30
Sale of eggs, April	55.50
Sale of eggs, May	37.20
Sale of eggs, June	33.20
Sale of eggs, July	28.40
Sale of eggs, August	32.40
Sale of eggs, September	21.75
Sale of Eggs, October	17.00
Cockerels sold	34.45
Yearling hens	46.00
Two year old hens	16.55
Eggs for hatching	13.50
First prize at local fair	1.50
	$480.95

Expenses

Oats, wheat, barley, chop, shorts, bran	$170.70
Meat scraps	5.50
Crushed bone (2 sacks)	8.05
Oyster shells (2 sacks)	3.25
Straw (1 load)	2.00
Alfalfa and vegetables	3.00
Charcoal	.60
Bone meal and panacea	1.60
Chick feed and oatmeal	2.90
Cornmeal	4.00
Cholera tablets	2.00
Lice powder	1.25
Setting purebred eggs	2.00
Purebreed rooster	6.00
Advertising cost	1.10
	$213.95
Receipts	$480.05
Expenses	213.05
Net profit	$267.00

Over $22 per month.

Comfortable quarters, judicious selection, proper feeding and general good treatment will do this and more.—Mrs. B. A. Bescoby.

Minard's Liniment relieves Neuralgia.

Plenty of Feed in North

Edmonton, Alta. — Receipts of cattle at the stock yards were considerably increased during the past week and although there is an active demand for steers, the yards are full of cows and heifers. This condition is likely to be relieved, since the embargo on the Edmonton & Dunvegan has been lifted. With the milder weather and this restriction removed, farmers from the north are expected, and this is the direction that much of this class of stuff has been moving all winter. There is plenty of feed in the north for breeding animals and for feeders and both are required there.

Whether the corn be old or new growth, it must yield to Holloway's Corn Cure, the simplest and best cure offered to the public.

Germans Steal Food

Paris. — A United States steamer laden with food for Poland, was pillaged at Hamburg by Germans, according to a dispatch from Warsaw received in Zurich and transmitted to the Echo de Paris.

Remarkable Shipment

Winnipeg, Man. — Two cars carrying 30,000 dozen eggs have been shipped to Montreal from Regina. This was a most remarkable shipment according to produce dealers, and was the largest shipment of its kind ever sent from Regina at this time of the year.

CURE COWS' CAKED BAGS

With

EGYPTIAN LINIMENT

For Sale by all Dealers

Douglas & Company, Napanee, Ont.

Somebody says that it is a good thing people don't live their private lives in public.

It Is a Liver Pill. — Many of the ailments that man has to contend with have their origin in a disordered liver, which is a delicate organ, peculiarly susceptible to the disturbances that come from irregular habits or lack of care in eating and drinking. This accounts for the great many liver regulators now pressed on the attention of sufferers. Of these there is none superior to Parmelee's Vegetable Pills. Their operation though gentle is effective, and the most delicate can use them.

The only thing that beats a good wife is a bad husband.

A man may feel as young at fifty as he did at twenty, but he doesn't know half as much.

WELL SATISFIED WITH BABY'S OWN TABLETS

Mrs. Edmond Gagne, Tikuape, Que., writes:—"I am well satisfied with Baby's Own Tablets. They are absolutely necessary in homes where there are little children. They cured my baby of constipation and I would not be without them." Thousands of mothers always keep a box of Baby's Own Tablets on hand as a safeguard against constipation, colic, colds, simple fevers or any other of the minor ills of little ones. The Tablets are sold by medicine dealers or by mail at 25 cents a box from The Dr. Williams' Medicine Co., Brockville, Ont.

Dalton: I have a note due the first of next month, too.—Cartoons Magazine.

To Cure a Cold in One Day

Take LAXATIVE BROMO QUININE (Tablets). It stops the Cough and Headache and works off the Cold. E. W. GROVE'S signature on each box. 30c.

City Is Prosperous

Moose Jaw, Sask. — The auditor's report for 1918 shows that the total revenue was $1,081,954, and the total expenditure $1,011,674. The assets of the city are shown to be $5,847,654, showing a surplus of $2,511,626. The total levy for the year was $771,656, of which 65.66 per cent. was collected. The total bonded indebtedness is $5,754,990. The investment with the sinking fund trustee is $697,843.

The man who is looking for a soft place without honest labor can usually find it right under his hat.

With the Fingers! Says Corns Lift Out Without Any Pain

Sore corns, hard corns, soft corns or any kind of a corn can shortly be lifted right out with the fingers if you will apply directly upon the corn a few drops of freezone, says a Cincinnati authority.

It is claimed that at small cost one can get a quarter of an ounce of freezone at any drug store, which is sufficient to rid one's feet of every corn or callus without pain or soreness or the danger of infection.

This new drug is an ether compound, and while sticky, dries the moment it is applied and does not inflame or even irritate the surrounding tissue.

This announcement will interest many women here, for it is said that the present high-heel foot-wear is putting corns on practically every [illegible]

Time works wonders. So would a man if he put in twenty-four hours a day, as time does.

Minard's Liniment Cures Burns, etc.

There is nothing more idiotic than the smile of a pretty girl when directed toward some other fellow.

SPOHN'S DISTEMPER COMPOUND TRADE MARK

PROTECTION FOR YOUR HORSE IN THIS NAME

SPOHN'S DISTEMPER COMPOUND

Twenty-five years of extraordinary success in the prevention and treatment of disease have given to our name a reputation and dependability enjoyed by no other veterinary remedy. Twenty-five years of standardization have made our COMPOUND absolutely reliable. The name, SPOHN'S, insures protection for your horse against DISTEMPER, PINK EYE, INFLUENZA, COUGHS or COLDS in any form.

SPOHN MEDICAL COMPANY. GOSHEN, INDIANA, U.S.A.

No Revolt in Serbia

London. — Serbian officials in London declared that there was no truth in the report that a revolution had broken out in Serbia. The latest official dispatches from Serbia report no unusual happenings there.

Wretched from Asthma. Strength of body and vigor of mind are inevitably impaired by the visitations of asthma. Who can live under the cloud of recurring attacks and keep body and mind at their full efficiency? Dr. J. D. Kellogg's Asthma Remedy dissipates the cloud by removing the cause. It does relieve. It does restore the sufferer to normal bodily trim and mental happiness.

General Sir David Henderson, watched a young cadet aviator who showed signs of trepidation while preparing for his first flight. "Don't be nervous, man," said Sir David. "You'll come down again. There's no known instance of an airplane not alighting."

50,000 MEN WANTED

Before next month this number are wanted to step up and have their corns removed with Putnam's Corn Extractor—it's painless—safe — sure. Use only "Putnam's," it's the best, 25c at all dealers.

May Use Warships

To Assist in Bringing Troops Back to Canada

London. — In the house of commons, Mr. Asquith asked:

"Will the secretary for war arrange that Canadian troops now awaiting repatriation be sent home on British warships, in view of the scarcity of merchantmen?"

Mr. Wilson replied that the admiralty had agreed to place a certain number of warships at the disposal of the authorities for the repatriation of troops. The difficult question of manning them was being discussed between the admiralty and the ministry of shipping. Anyhow no difficulty was now being experienced in providing sufficient tonnage for the repatriation of Canadians in accordance with the program of Canadian military authorities.

It is impossible to suppress the man who thinks he can tell a funny story.

GOLD

Send for our special market letter on gold and silver stocks. On request we will send our illustrated booklet worth seeing and keeping.

We are especially interested in the "North Davidson," the coming big producer of the Porcupine Camp. Development has proven it to have an immense body of high grade ore. Mills and machinery have already been purchased for the North Davidson, having a capacity of 200 tons per day. Get some of this stock at 75c per share. The investment will give you large returns.

L. G. HARRIS & CO.

Stock Brokers and Mine Operators

1601 Royal Bank Building

TORONTO

Bankers: The Sterling Bank of Canada.

DO YOU WANT TO KNOW the facts about SHORTHORN CATTLE? The breed for the farmer or rancher. Write the Secretary to-day for FREE PUBLICATIONS, and get your name on our free mailing list.

DOMINION SHORTHORN BREEDER'S ASSOC'N

W. A. Dryden, Pres. Brooklin, Ont. G. E. Day, Sec. Guelph, Ont

MONEY ORDERS

Send a Dominion Express Money Order. They are payable everywhere.

NURSING

NURSES earn $15 to $25 a week. Learn without leaving home. Send for free booklet. Royal College of Science, Dept. 137, Toronto, Canada.

U.S. Credit to Britain

Washington. — A credit of $20,000,000 in favor of Great Britain has been established by the treasury. Great Britain's total borrowings from the United States thus were raised to $4,136,323,000 and loans to all allies by the United States now are $9,033,884,000.

Losses Total $5,000,000,000

Melbourne. — Reports cabled here of the proceedings of the reparations committee of the peace conference at Paris, place the losses of the British dominions and colonies, for which payment shall be asked from Germany, at $5,000,000,000.

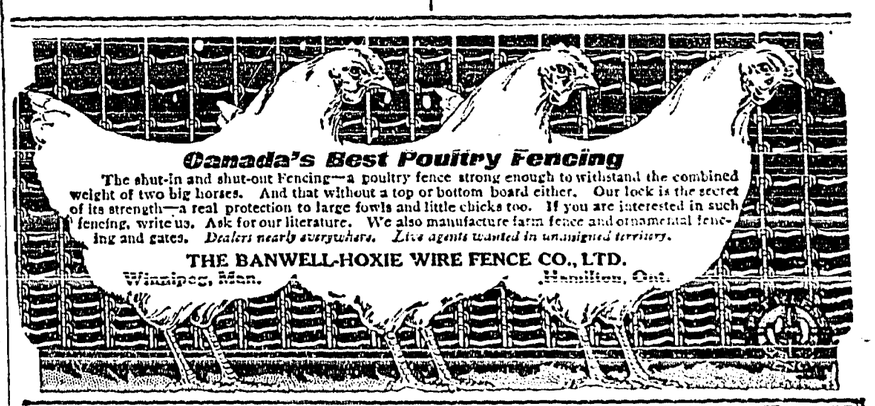

VALUE OF DECISION

On October 21st we received two inquiries from small towns in the middle west, regarding Davidson Gold Mines, Ltd. The inquiries, for obvious reasons, we shall call "A" and "B."

As is our custom, these inquiries were answered promptly with full details as to the latest developments on the property, etc. and a suggestion that a purchase at the price then prevailing (32c) would be a wise move.

Five days had hardly elapsed when the mails brought a substantial order from "B" for this stock; whereas about a week later a second letter was received from "A" asking for further particulars. At every marked advance in the price of Davidson shares we were asked by enquirer "A" whether or not Davidson was still a "good buy."

Who is profiting by the appreciation in value of the Davidson stock? Who is benefiting by our suggestion.

When all particulars are in hand, it is time for decision. Further inquiry is useless and only decreases profits.

Davidson today, in view of recent developments, is as good a buy at 70c as it was months ago at 32c.

Are you interested? If so, mail in this coupon for particulars, or mail your order for Davidson stock.

Profit by the experience of inquirer "A."

F. C. Sutherland & Co.

STOCK BROKERS

12 King Street East

TORONTO, ONT.

USE THIS COUPON

Name

Address

W.N.

The right boot for you

—you'll find it here—a boot that's right as to quality—as to build—as to fit—as to price.

We particularize this week on a

Men's Medium Weight Work Shoe at $6.50

We have just 50 pairs of them. and every pair guaranteed to give satisfaction, or money refunded.

We also call attention to our lines of—

Ladies' White Canvass Shoes

with leather soles

and

Ladies' Oxfords

in leather and rubber heels

We have what you want in footwear—no matter what you demand—boots for work, boots for dress wear—high tops for the outdoor man—every pair turned out at factories with a reputation, and offered at prices which mean real boot value.

S. A. SPEERS

General Merchant

Better Service

To still further improve the excellent service this store has always maintained we have this week installed the telephone for the added convenience of our customers and the buying public generally.

Our number is 57, and we wish to assure that all orders telephoned us will receive the same careful and prompt attention as those given personally over the counter.

In connection with phone orders particularly we call attention to our delivery system which, for the present will work on the following schedule:

On the first five days of the week all orders received between 9 a.m. and 5 p.m. are guaranteed delivery the same day as taken. On Saturday only goods bought between 9 a.m. and 12 noon will be delivered.

Owing to the invariably brisk afternoon and evening trade on Saturday we are compelled to curtail the service at the end of the week.

And please note that for the present delivery will be made only within the town limits.

There is no extra charge for this service, and we trust our patrons will make full use of this late convenience.

MAWSON BROTHERS

Better Service — Lower Prices

Local and Personal

Young girls wants work in ranch home. Apply REVIEW Office.

FOR SALE—Team Wagon, in good shape, price right. Apply REVIEW Office.

Mrs. J. W. Dow left yesterday for a short visit with Cranbrook and Wardner friends.

GOOSE EGGS—Setting of goose egge wanted. Deliver at W. K. Brown's blacksmith shop, Creston.

Mrs. Blinco and the children are spending a few days this week with friends in Spokane. They left on Sunday.

There will be services at the usual hours in Holy Cross church, Creston, on Sunday, May 11th, with Father Desmarias in charge.

EGGS FOR HATCHING—Rose Comb Rhode Island Reds, heavy winter laying strain. $1.50 for setting of 15. Mrs. W. V. Jackson, Creston.

FOR SALE—Four wagon wheels and two axles; would do to make a spray cart with. Also a team plow and a democrat. Pochin, Erickson, B.C.

Rev. T. McCord is at Cranbrook this week, where he is assisting at the installation of Rev. H. M. Lyon as Presbyterian pastor at the divisional city.

STRAWBERRIES—Pedigreed strawberry plants; Senator Dunlap and Magoon. Hardy, northern-grown stock. $10 per thousand. Monrad Wigen, Wynndel.

Miss Ross, teacher of the primary room, who was at Cranbrook for the Easter vacation, returned on Monday. Miss V. Gobbett took charge of her room at the sceool that day.

Commencing this month the local telephone service will be extended to include a Sunday service from 4 to 6 in addition to the Sabbath morning hours that have always prevailed.

A squad of the Creston Boy Scouts had a two day camp at Arrow Creek the latter part of the week, Scoutmaser Smith having about ten of them out there to take their test in camp cooking.

The demand for alfalfa seed this year is exceptionally heavy and the quantity of this feed that will be available next season should help considerably in easing off the demand for baled hay.

F. H. Bishop, manager of the Jobbers wholesale firm, Cranbrook, was here a couple of days the fore part of the week, and was treated to an auto trip through the Valley by Manager Staples of the Fruit Growers Union.

A. R. Swanson is the very latest Valley auto owner. He purchased Roy Staples' Ford on Tuesday. This is Mayor Little's "Pioneer" with all the newest equipment added, and a machine that will stand up to work with the best of them.

Perfection in instrumental music is said to be had in a blending of the 'cello and organ. There will be a number of 'cello solos with organ accompaniement at the evening service at the Methodist church on Sunday, to which a hearty invitation is extended to all.

Mrs. T. Baines left again on Tuesday for Cranbrook, where she is to undergo another operation for a cancerous growth on her shoulder from which she has been suffering for some time. This is the third time she has been under the knife and it is expected to result in permanent relief from this ailment.

The evening service at Creston Methodist Church is planned to test out the contention that if you give folks what they appreciate they will go to church. The service will be largely musical, and of a sort all are sure to appreciate, with an address on a live topic. Service is at 7.30. You'll regret missing thie service.

Posters are out for an old-time celebration at Cranbrook on May 24th. If arrangaments can be made for a special train from Creston, with a popular price for the round trip, Creston will likely be well represented at the doings, which are under G.W.V.A auspices. The holiday falls on a Saturday, making the date near for such an outing.

From now on the Red Cross Society meeting will be on the first Tuesday afternoon of each month. At the last of the week's [illegible], on Tuesday, the following turned in work: Mrs. Cook and Mrs. McMurtrie, amputation [illegible] Mr. Ebbutt and Mrs. Stark, [illegible] Mrs. Mills [illegible] and Mrs. Mullin [illegible] child's shirt. The collection and [illegible]

DUCK EGGS FOR SALE—Setting of nine eggs. Apply REVIEW Office.

Mrs. Jas. Cook was a week-end visitor at Sirdar, returning on Tuesday.

SHEEP FOR SALE—Six sheep with lambs, $20. Apply Nathorst, Wynndel, B. C.

FOR SALE—Cooking uteusils, dishes, hanging lamp and guitar. Apply REVIEW Office.

Hon. John Keen, M.P.P., of Kaslo, member for this constituency, was a visitor here between trains on Friday.

H. S. McCreath had a shipment of three head of horses and four dairy cows west on Friday, billed to Geo. Ferguson, Nelson.

Mrs. Ebutt, Mrs. H. Lyne and Miss Francis Lyne were visitors with Nelson friends the latter part of the week returning on Sunday.

A couple of the pool tables that have been locked up in the barber shop section of the King George Hotel, were shipped to Yahk this week.

W. H. Stevens of Kamloops, superintendent of government telephone and telegraph lines in B.C., was a visitor here the fore part of the week.

Bicycle riding is enjoying a considerably revived popularity in the Valley this year, quite a number of the school pupils having invested in bikes.

Creston new has three lending libraries. The one just opened at the drugstore is attracting many members and provides a big list of popular fiction to choose from.

Three more new phones were connected up to the local central this week. Those installing instruments are J. W. Hamilton, F. H. Jackson and the Porthill Mercantile Co.

Floyd Rodgers left on Friday last to re-enter the hospital at Spokane for another operation on his leg, which it is expected will put that member in shape for the attaching of an artificial foot.

Geo. Mawson is a business-visitor at Lethbridge, Alta., this week. That town is feeling the butter shortage so seriously that retailers are at present limiting purchases to two pounds to a customer.

A very satisfactory feature of the new residents who are taking up their homes in the Valley is that they are heads of quite large families. The youngsters will all be needed, however for the berry picking season.

Pte Duncan Weston is spending a few days here this week, with his mother, having just returned from about eighteen months service in khaki. He came back with the 7th Regiment and was discharged at Reyelstoke.

Mr. and Mrs. G. Dishman of Okotoks, Alta., with quite a good-sized family, arrived on Saturday, with the intention of becoming permanent residents. Pending the purchase of a place they are occupying the house on the Hubie ranch on the flats.

The Presbyterian church was nicely filled on Friday night for the at home tendered the soldiers by the members of the congregatian. The evening was spent with music and a line of amusements, with an address of welcome by Rev. T. McCord. At the close the ladies served refreshmeuts.

Capt. Rae of Vancouver, who spoke here in Y.M.C.A. interests on Tuesday night, made the trip to town by auto from Bonners Ferry. The Great Northern train from Spokane missed connection at that point with the S.I., and rather than dissapoint Creston an auto was requisitioned to bring the speaker here.

John Keen, M.P.P. for the Kaslo riding, is announced to address a public meeting in Creston on Saturday evening, May 10th, when he will discuss with the electorate the legislation of the past session, and will be pleased to go into all questions that specially effect this end of his constituency. The ladies are specially invited.

The Fruit Growers Union loaded out what will likely be the last car of export potatoes yesterday. The price on these was $22.25. Although the market has been well stocked with spuds the Union has been able to dispose of 150 tons of them for local growers within the past five weeks, this week's car being the lowest priced of the lot.

The meeting on Monday night in Speers' Hall to discuss organization of some sort to further the social life of the Valley attracted a large and representative turnout, over which A. R. Swanson was called to preside. After some discussion of the whole matter it was resolved to form the Creston Valley Community Club, and a committee composed of Messrs Swanson and C. Olson, and Mesdames Lidgate, Fred Smith and Wilson were named to go into the question, and report back to another general meeting to be held on Monday, May 12th. The community club idea is making headway at present everywhere, notably in Manitoba, and literature covering its operations will be secured for the committee's guidance.

Parties who stay home from church because it does not appeal to them will find in the Methodist church service on Sunday evening at 7.30 an ideal combination of worship and entertainment as it were. Special emphasis is laid on the musical features, which include three well-known selections on the 'cello by Mr. Chorlton, as follows: The Lost Chord, Flight of Ages, Tosti's "Good bye." In addition R. B. Staples will sing "Perfect Day," with 'cello obligate. Rev. J. F. Shaw's address will be on the "Good Samaritan." The quality of musical numbers will be instantly recognized. and the address of the evening will be equally worth while. A crowd that will tax the seating capacity of the church should be in evidence.

Circulating LIBRARY

We have just opened a Lending Library of about 200 books to choose from, made up of the best on the market.

Come in and look them over—and become a member.

Creston Drug & Book Co.

Drugs Stationery School Supplies

The Very Best Joy Day in the West

Celebration

AT

CRANBROOK

ON

Saturday, May 24

AN ALL-DAY PROGRAMME

Children's Parade, Veterans in Uniform
Exhibit of War Trophies
Rock Drilling Contests. Tie Making Contests
Horst Racing. Up-to-Date Midway

Reduced Rates on all Railways

Big Dance in Auditorium

From 8 to 12 p.m.

Cranbrook Brass Band in Attendance All Day

Program and Prize List on Application

Chief Adams Chairman — **A. Ashworth** Secretary

BRING YOUR CAR TO

CRESTON SERVICE GARAGE

FOR

Best Repairs. Quick Service
Good Workmanship
Moderate Prices

LIDGATE BROS. : Auto Livery : Phone 81