All Roads in East and West Kootenay Lead to Creston

ALL THE NEWS of the CRESTON DISTRICT

THE CRESTON REVIEW

SENT TO ANY ADDRESS FOR $2.00 A YEAR

No. 24, 6th YEAR. CRESTON, B. C, FRIDAY JUNE 19 1914 SINGLE COPIES 5c

LEGISLATURE JUN 25 1914 VICTORIA, B.C.

195 Lives Lost In Hillcrest Mine--Victims of Firedamp

Drowning Accicent Appals Community

When John Martin Ebbutt left home this afternoon to go to High School his heart was light and his eyes shone with the happiness of youth, the buoyancy acquired by the consciousness of lessons well learned and although it was examination day which had terrors for some of his school mates there was no terrors for if any pupil of the school was sure of getting through with honors it was John.

But alas for human plans, the happy b y returned to his home a corpse.

Principal MacDonald, in view of the fact that his pupils had been working real hard for some time dismissed the class a little earlier this afternoon, and as John had nothing more to do he started right away for the swimming hole, accompanied by some of his class mates. He was a splendid swimmer and was the first in. He dived and swam and sported about for only a few minutes and then the boys heard him cry for help.

Davv Dow went at once th his assistance but the older lad was entangled in the long weeds and Davy could not help him and in fact was nearly taken under himself. Bert Arrowsmith and Ronald Lidgate came at once and by means of a log recovered the body and took it to shore when they at once called for assistance. Dr Henderson and Dick Bevan responded and they were followed by Captain Forrester and S. E. Bradley. Then began the effort to restore the lad, and they worked for over an hour, but to no avail and at last had to give up in despair.

The members of the familiy are prostrated with grief and in fact the whole neighborhood is appalled at the suddeness of the whole affair.

The funeral will take place tomorrow Saturday afternoon at 4 o'clock from the home.

RULES RE HANDLING SMALL FRUIT CROP

The horticultural branch of the Department of Agriculture at Victoria has issued the following rules for Picking, Grading and Shipping Strawberries and Raspberries:

RASPBERRIES

1. Pick the berries as soon as the fruit will slip off the core without crumbling or mashing. Every berry that is red must come off the vine.

2. Pickers must use small carriers attached to the waist so as to hold the cups. Pick directly into the shipping cup and never transfer from one receptacle to another any raspberries that are to be shipped. Have a separate cup cannery berries. Throw away any berries showing decay. Do not put one over-ripe berry in the shipping cup as it will spoil the rest and the market condition of the whole crate will be ruined.

3. Berries should not be picked while the bushes are damp, either from dew, rain or fog, except for cannery purposes.

4. See that the cups are filled to the top.

Pickers must not pinch the berries, nor hold them in the hand to be crushed. The berry should be taken firmly between the fore-finger and the thumb, with a lateral twist removed from the core and placed directly in the shipping cup. Pinching makes a red discoloration after the berry has been on the market a few days, which is followed by premature softening and decay.

6 As soon as picked place the cups in a cool place. Never allow berries to stand in the sun or dust after being picked. For express shipments cool the berries to 60° by fanning with night air and ship the following morning.

Building Inspector whitemore was in town Wednesday.

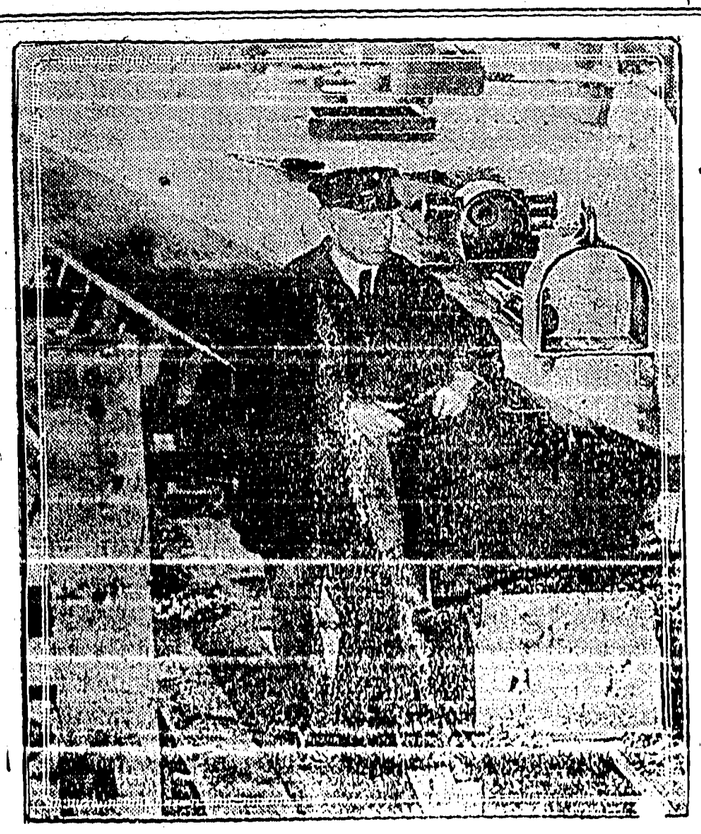

TRI CITY YACHT, RELIANCE ON THE WAYS

The tri-city syndicate yacht, Reliance, while still on the stocks at the Bath Iron Works Bath, Me., showing f or nearly ready for her launching, George Owen, the designer of the Reliance is standing by her bow. The syndicate financing the building of this canni ate for the honor of defending the America's C p age last 5 Thomas Lipton's n w Shamrock is composed of prominent men f o Boston, New York and Philadelphia. It is estimated that the Reliance will have cost $[illegible].

LAWN PARTY AT CANYON CITY

A most enjoyable lawn party was held in Canyon City when Mr. and Mrs. F. K. Knott entertained a number of friends on Friday evening, June 12 The affair was in the nature of a farewell party to Miss B. Knott who is, on the last of this month, will be married to Mr. A. Barnhardt of Glenlily, B. C.

The house was tastefully decorated and the veranda strung with Chinese lanterns. Races were run and games played on the lawn till 10:30 when lunch was called.

After lunch a program of songs and music, that afforded much enjoyment was run through. Six of the members of the Creston District Brass Band were present with their instruments and the music was a treat. At 12:30 the party was brought to a successful close by the guests joining hands and singing Old Lange Syne.

DUCK CREEK NEWS

J. J. Grady and W. B. Muir left on Saturday for Calgary.

Messrs. D. Butterfield, F. May, R. Uri, C. Wigen and C. Carlson were Creston callers on Saturday.

Mr. R. S. Smith arrived here on Monday to take charge of the books of the Co-operative Fruit Growers' Union of Wynndel, B. C.

The big red berries have started moving now, 113 cratesbeing shipped by the Co-operative Union in the first three days of the week. This does not include those shipped through the Creston Union

O. J. Wigen was a Creston caller on Monday.

Monrad Wigen's saw mill is working in great shape now and the lumber piles are growing rapidly.

E. Butterfield was a Creston caller Thursday.

KITCHENER NEWS

Several of the Bull River sports were in the city this week after the speckled beauties.

Mr. B. Johnson took a day off last Saturday and went to Cranbrook.

T. Campbell made a trip to Erickson last week.

The gentleman with the tape measure, was seen on our streets, after getting through with his business, he we t fishing, a monster of the deep grabbed the fly like a hungry bear and disappeared, and it was his last fly, hard luck

J. E. Miller our Post Master made a flying trip to Nelson last Saturday.

Mr. A. Adamson made a business trip to Wardner on Saturday.

The blacksmith of Canyon City, was in town several days this week doing some work for G. A. Hunt.

Mr. Hunt has improved his place with a hoxie wire lawn fence.

Messrs. Hendren and Smith of Creston, and Joe Dubie started up Goat river yesterday, to bring out the body of the late James Crawford.

Mr P. Bain of Cranbrook was in the city, on business.

There will be shooting on the range next Sunday morning at 9a m. All members are requested to attend.

Garden Party and Band Concert will be held at the home of George Cartwright Erickson, on June 26 under the auspices of the Ladies Aid of the Methodist Church. Admission 10c Strawberries, Ice Cream and home made candies to be sold during the evening.

Greatest Mining Disaster In The History Of The West

Men Entombed When Fire Damp Wreaks Havoc--But Forty-one Are Brought Out Alive---Rescue Parties Continue Work but Find Only Corpses in Workings Which Have Become Holocaust--Seventy Per Cent of Killed Are British --First Aid Crews Are Rushed to Scene From Cranbrook and Fernie.

HILLCREST, Alta, June 19,—All hope has been abandoned for the safely 195 miners entombed in the no. 2 mine of the hillcrest collieries, Limited, which was wrecked by an exptosion of fire damp about 9:30 this morning.

Out of the 236 men who went down in the morning shift only 41 have been taken out alive 13 of these being injured. J. Quigley, the mine superintendent, is among the missing, and the condition of the mine, 1,200 feet below the surface, icdicates a holocaust from which no living thing could emerge.

Rescue parties worked strenuously throughout the whole of today and the men declare conditions below to be undiscribable. Passages and workings are choked with debris, under which are bodies of men and horses.

Up to midnight tonight 52 bodies had been recovered, 42 of which have been identified in the temporary morgue in the mine washhouse. The others are badly mangled and identification is exceedingly difficult.

In many cases the cause of death was suffocation. Most of the miners are English and Canadian and about 30 per cent foreigners.

Nothing is known of the cause of the explosion, which was of terrific force, belching even from the mine entrance and blowing the roof off a concrete building nearby Immediately after the explosion rescue forces were organized and the dangerous labor commenced. Rescue crews were rushed from Lethbridge and Macleod, Cranbrook and Fernie, while from Blairmore came the goverment rescue car its crew of trained mine experts.

WEEKLY COMMENT BY OUR EXCHANGES

There are 38,200 Hindus, Japs and Chinamen in British Columbia. The total population of this province is 450,000.—Greenwood Ledge.

The Elk Lumber Co. have 15,00 logs in the Elk river between Hosmer and Fernie. The sudden dorp in the river has caused some inconvenience to the company by trying up a large number of logs on the sand bars, but a few warm days would soon mend the situation.—Fernie Free Press.

Neighborly feeling is apt to be stronger than dogma. Prohibitionists holding a picnic to celebrate their town in Minnesota "going dry" heard that the brewery was on fire, and to be consistent they ought to have let it burn down while they sang the doxology. But they rushed to the rescue and saved the stronghold of the Demon Beer. Perhaps these Minnesotans were actuated by the spirit of the Maine man who declared himself "in favor of the prohibition law but agin' its enforcement".—Golden Star.

Owing to the distressing inability of the Lord to understand the King's English, a number of the Welsh residents of Phoenix have decided that it is about time to remedy the state of affairs. They are seriously considering the advisability of importing a preacher from the old land, one well versed in all the hoary lore and venacular of the ancient principality. In addition to his duties as High Priest and Heavenly Interpretor he will be expected to follow out the customs in vogue in the Sunday schools of Wales, and instruct the younger generations of the colony in the doubtful advantages of a thoroughly useless, time-expired and impossible tongue.—From "Western Float."

See E. W. Ryckman for your next job of tinsmithing or pluming.

Parker Williams, Socialist Member of Provincial Legislature, E. Winch, of Vancover B. C., Will Address a Public Meeting at The Auditorium Creston Monday, June 22, At 8:00 P. M. All are cordially invited.

—Send for our prices on furniture, we pay the freight. O. O. S.

A "Lawn Social" in aid of the Parish Church will be held at Mrs. M. Youngs' "Rosebank", Fourth St. on Tuesday June 30th at 7:30 p.m. Admission 25c Creston Brass Band will play selections during the evening. All are invited. 34

The married men beat the singles on Tuesday but the latter certainly gave the benedicts an awful thrashing on Wednesday. The score was 22 to 7 and 14 runs were made in one inning. Adamson of Cranbrook umpired the game to the entire satisfaction of a l present. They will play again Saturday evening.

The Review has a complete stock of paper on hand and is always in readiness to do your printing for you on short notice.

Mower Knives Ground, by W. B. Embree.

Mr. Spratt shipped 26 crates of strawberries Tuesday.

Mrs. Lancaster and son arrived Sunday to take up their residence here.

Jack Cameron left Monday for Cranbrook where he will work for the C. P. R.

Let us do your printing for you. Prices right and satisfaction guaranteed The Creston Review.

The largest flag pole in the world has been raised on the grounds of the Panama-Pacific International Exposition on the site of the Oregon state building. The pole was shaped from a single fir tree given by the citizens of Astoria, Oregon. It is 230 feet long and six feet across the butt end. A flag 45 feet long was raised on it by the Qeen of the Portland Rose Festival. Miss Thelma Hollingsworth on June 6 th, 1914.

Have $6,000 equity in valuable Coast property for trade. See E. M. Reid or write Ed. Shackleton, Cranbrook, B. C.

Idho was the first of the states to complete its state building at the Panama-Pacific International Exposition. The building was completed on May 12 th. The huge New York State Building, to cost $300,000, is structurally complete and the ornamentation will applied in the fall. The Canadian Pavilion, which will also cost $300,000, is now far towards completion. The pavilion is 420 feet long by 210 feet wide, with an average height on the main portion of 180 feet. The exhibit will be under the charge of the Exhibition Commissioner of Canada, Colonel W. Hutchinson, with a staff of officials. It will include the products of every Province, whether they are making separate exhibits or not, Canada appropriated $600,000 for its display at the exposition and New York $700,000.

F. H. Newnham, of the Fernie Ledger was in town Sunday.

M. S. Middleton, of Nelson, was in town the first of the week.

D. W. Briggs came in on Monday's train for a short stay. He was glad to get to the sunshine of the Creston Valley.

NOTICE, RANCHERS !

SPECIAL DISCOUNT

During the Month of June on All Orders for Box Labels or Ranch Stationery

Order Today and Secure The Big Discount

THE CRESTON REVIEW

The Creston Review

Published every Friday at Creston, British Columbia, by the Creston Printing and Publishing Company, Ltd.

The Review is the acknowledged advertising medium of the Creston valley, circulating in nearly one thousand homes throughout the Creston district and reaching out in a broad manner into other communities. Our advertising rates are based on the scale of the Kootenay and Boundary Shippers' Board of Trade. Land purchase and land lease notices, $7 for statutory time. Display advertisements, $1 per inch per month; other advertising 10 cents per line first issue and 5 cents per line in succeeding weeks. Subscription rates $2.00 a year in advance. Our columns are open to contributions dealing in matters of local interest and the welfare of the community. Contributions must be brief and signed.

A. B. S. Stanley - - - Lessee, Editor and Manager

NOTICE!

The present Lessee, Editor and manager of the Creston Review, A. B. S. Stanley begs to state that he has not been responsible in any way for the sending out of notices threatening court procedure for delinquent subscribers. He has only had to do with this paper since July 1st 1913.

At the same time he would appreciate it if those who owe from that time would come in to see him about the matter as it costs considerable to get out the paper and money is scarce.

Transfer, Livery and Feed Stables

Shipment of McLaughlin Sleighs and Cutters on Hand

TEAM SLEIGHS

Harness, Single and Double and Supplies on Hand

Several Sets of Second-Hand Harness

Sleighs and Cutters COAL FOR SALE

H. S. McCreath, Prop.

Phone 56 Sirdar Avenue Box 14

UNION AND SOCIAL SERVICE

The attitude of the "standpatters" in the Presbyterian church is very disappointing to advocates of church union throughout Canada. Judging by their activity in the general assembly now in session at Woodstock they intend to keep up the fight against union, and to die fighting if neccessary.

Advocates of union are disappointed, but they are not overwhelmed. The cause they are advocating is too obviously right and its ultimate success too certainly assured to justify anything but the most cheerful optimism on the part of its advocates. Any sorrow they may feel is for the other fellow, because of his stupid blindness.

It is not creditable to the Christian church in Great Britain a so-called Christian country—that last year 156,000 children were starved and neglected, 4,000 of them brutally hurt, maimed, flogged, burned or maltreated, twelve hundred of them dying of their injuries. The Christian church in Christian America has no occasion to plume itself when the records show that in one city alone—Chicago—no less than 65,000 girls annually start along the primrose pathway to destruction.

The great work of the Christian church of the future will be social service. This should be the great work of the church today, and would be were it not that so much attention is being paid by some sections of it to the perpetuation of denominational dogma—something that in the final analysis will have to be left behind along with a good many other things that are non-essential.

A Boston minister says there is coming a new alignment of Christians. That men will not be called orthodox or heterodox according to their personal assent to certain theological statements, but standpatters or disciples according to their disobedience or obedience to the social demands of Christ's gospel. That saintship and good citizenship are both natural products of true discipleship.

There will be something doing in the valley of dry bones when that time comes, and church union will help immensely to bring it about.

The announcement that Premier Borden and other members of the Dominion Cabinet intend to visit western Canada this season to ascertain for themselves the needs and requirements of the country will be received with much pleasure. While it may be that the west is not advancing with quite the same rapidity that had been characteristic of it some two or three years ago, it is still progressing with a rapidity unknown in the east generally; and in the case of a part of the country which is forging ahead, conditions change and needs develop, a first-hand knowledge of which of which is of importance to one who would govern the country wisely.

The premier and those who accompany him will receive a right royal welcome in the west.—Daily News.

The fact that the needs of the constituency of Kootenay are very ably championed at Ottawa by Mr. R. F. Green, M. P., is very generally recognized.

The estimates and supplementary estimates for the present fiscal year, however, indicate that during the session just closing Mr. Green has been particularly active in his efforts on behalf of the constituency he so ably represents.

During the session Kootenay's member was instrumental in securing appropriations aggregating $315,000 for public works in the constituency. This sum devoted, as it will be, to the building of new wharves, to the installation and construction of telephone systems, to the erection of new buildings and the improvements of existing buildings, to dredging operations and to other very necessary public works will materially assist the development of the Kootenay country.

There are, of course, matters with which a member must concern himself other than the securing of grants and probably Mr. Green has attended to them equally as closely as his colleagues. But whether he has or not, it must be admitted that in obtaining such liberal appropriations Mr. Green has done yeoman service for his constituency.

He has only been member for Kootenay for about two years but Mr. Green could, without egotism, give a very glowing account of his stewardship.—Golden Star.

Bring in Your Renewal of Subscription to the CRESTON REVIEW

KEEPING HONEY BEES BENEFITS FRUIT CROPS

Many remarkable facts have been noticed by fruit inspectors, while on their regular tours of inspection, regarding the importance of bees in orchards in spring during the apple-blossoming period. In the county of Middlesex there were comparatively few apples one season. Practically the only exception was an orchard of 12 or 14 acres, the proprietor of which was also an extensive beekeeper. The explanation given was that, as the bees were kept in the orchard, they were able during the short period of sunshine to fertilize the blossoms fairly well.

Bee keeping is a paying and profitable occupation; one that should receive much more attention than is given to this very important industry. Fruit blossoms of nearly all kinds depend almost exclusively upon insects for their pollenization. The wild bees include about 50% of the insects useful to the fruit growers for this purpose, but in large plantations, such as orchards, plantations of strawberries or bush fruits, etc, the large number of blossoms coming in at the same time overtax the usual number of wild bees in the neighborhood so that it is advisable to have a special stock of honey bees to supplement them. More than this, tame bees, being kept in the immediate neighborhood, or directly in the fruit plantation, are more useful than the wild bees which may in many cases have to fly long distances, and cannot reach the orchards during the mild spells between showers.

Church Notices

METHODIST CHURCH

Public Worship, 10:30 and 7:30 P. M..
Sunday School and Adult Bible Class 11:30 A.M
Come and you will be made welcome
Fred L. Carpenter
Pastor

PRESBYTERIAN CHURCH

Service every Sunday at 11:15 a. m. and 7:30 p. m.
Sabbath School and Adult Bible Class at 10:30 a. m.
W. G. Blake
Minister

CATHOLIC CHURCH

Mass 11:00
Benediction 7:30
Every first Sunday of the month.
Father John O. M. I.
Sunday School every Sunday at 2:30

In the Spot Light

On the stage of business the spot light is on the man who advertises.

Our Classified Want Ads will place you or your needs in the lime light of public attention.

If you have not tried them, their illuminating power will surprise you.

SYNOPSIS OF COAL MINIG REGULATIONS

Coal mining rights of the Dominion, in Manitoba, Saskatchewan and Alberta the Yukon Territory, the North-west Territories and in a portion of the Province of British Columbia, may be leased for a term of twenty-one years at an annual rental of $1 an acre. Not more than 2,560 acres will be leased to one applicant.

Application for a lease must be made by the applicant in person to the Agent or Sub-Agent of the district in which the rights applied for are situated.

In surveyed territory the land must be described by sections, or legal sub-divisions of sections, and in unsurveyed territory the tract applied for shall be staked out by the applicant himself.

Each application must be accompanied by a fee of $5 which will be refunded if the rights applied for are not available but not otherwise. A royalty shall be paid on the merchantable output of the mine at the rate of five cents per ton.

The person operating the mine shall furnish the Agent with sworn returns accounting for the full quantity of merchantable coal mined and pay the royalty thereon. If the coal mining rights are not being operated, such returns should be furnished at least once a year

The lease will include the coal mining rights only, but the lessee may be permitted to purchase whatever available surface rights may be considered necessary for the working of the mine at the rate of $10 an acre.

For full information application should be made to the Secretary of the Department of the Interior, Ottawa, or to any Agent or Sub-Agent of Dominion Lands

W. W. CORY,
Deputy Minister of the Interior.

N. B.—Unauthorized publication of this advertisement will not be paid for. —30690.

C. C. S., SIGNAFIES CRANBROOK CO-OPERATIVE STORES.

THE CANADIAN BANK OF COMMERCE

SIR EDMUND WALKER, C.V.O., L.L.D., D.C.L., President
ALEXANDER LAIRD, General Manager JOHN AIRD, Ass't General Manager

CAPITAL, $15,000,000 RESERVE FUND, $13,500,000

SAVINGS BANK ACCOUNTS

Interest at the current rate is allowed on all deposits of $1 and upwards. Careful attention is given to every account. Small accounts are welcomed. Accounts may be opened and operated by mail.

Accounts may be opened in the names of two or more persons, withdrawals to be made by any one of them or by the survivor. S21

WATER NOTICE

Application for Licence to take and use Water will be made under the "Water Act" of British Columbia, as follows:—

1. The name of the applicants are, Wm. H. Reed and Wm. Mather.

2. The address of the applicants is Creston.

3. The name of the stream is Lizzard Creek. The stream has its source in Rolf mountain, flows in a westerly direction, and empties into Kootenay Flats at Wynndel Junction.

4. The water is to be diverted from the stream on the South side, about five hundred feet from the C. P. R. track.

5. The purpose for which the water will be used is irrigation

6. The land on which the water is to be used is described as follows:— Block 126 K. V. Lands, Block 129A, K. V. Lands, the north 18.35 acres of lot 8645 G I Kootenay

7. The quantity of water applied for is as follows:— one half cubic feet per second.

8. This notice was posted on the ground on the sixth day of April, 1914.

9. A copy of this notice and an application pursuant thereto and to the requirements of the "Water Act" will be filed in the office of the Water Recorder at Nelson. Objections may be filed with the said Water Recorder, or with the Comptroller of Water Rights, Parliament Building, Victoria, B. C.

Wm. H. Reed, W. Mather,
(Applicants)

A. Mirabelli

Saddle and Harness Repairing
A SPECIALTY

Dealer in high class boots and shoes.

OVER 66 YEARS' EXPERIENCE

PATENTS

TRADE MARKS
DESIGNS
COPYRIGHTS &c.

Anyone sending a sketch and description may quickly ascertain our opinion free whether an invention is probably patentable. Communications strictly confidential. HANDBOOK on Patents sent free. Oldest agency for securing patents.

Patents taken through Munn & Co. receive *special notice*, without charge, in the

Scientific American.

A handsomely illustrated weekly. Largest circulation of any scientific journal. Terms for Canada, $3.75 a year, postage prepaid. Sold by all newsdealers.

MUNN & Co. 361 Broadway, New York
Branch Office, 625 F St., Washington, D. C.

NOTICE OF CANCELLATION OF RESERVE

Notice is hereby given that a reserve, notice of which appeared in the B. C Gazette on October, 10, 1912, is cancelled in so far as it relates to the following expired timber licenses:—

4481, 9082, 11347. 21907, 22661, 23116, 24432, 26737, 26926, 28183, 30358, 31180, 31184, 31185, 31201, 31330, 31481, 32022, 32711 33411, 33459, 33460, 34221, 34273, 34310, 36502, 37580, 37993, 37994, 41344, 41426 and 43176.

R. A. Renwick,
Deputy Minister of Lands.
Lands Department,
Victoria, B. C.
Mar 31st., 1914. June 30

King George Hotel

THE HOME OF THE TRANSIENT

COMMODIOUS SAMPLE ROOMS

THE BEST AND MOST POPULAR HOTEL IN THE KOOTENAYS

Run on strictly up-to-date lines. Unexcelled service in all departments. Kitchen staff (including cook) all white ladies. Every comfort and attention given to guests The bar is s upplied with only the best brand of goods.

Porters Meet Trains

W. A. HERON, MANAGER

Creston Valley Investment Co.

REAL ESTATE AND INSURANCE
King George Hotel Block, 4th. Street, CRESTON, B. C.
THE LAND THAT GROWS THE BIG RED APPLE.

Now is the time to get busy and purchase Creston Land, before the rush to the

"Wonderful Creston Valley"

which is rapidly coming to the front and proving to be the Banner District of British Columbia. We have listed for sale Choice Lots

BUSINESS AND RESIDENTIAL

Improved Ranches and partly improved from 10 to 20 Acre Blocks. Wild land ajoining a settlement in Blocks of from 5 to 320 Acres.

For full information and particulars
Write or call on the

CRESTON VALLEY INVESTMENT CO.

Box 36 Creston, B. C.

Creston Hotel

The Leading Hotel of the Fruit Belt

Our Guests Call Again

YOU will make no mistake when you get off the train if you sign the register at the Creston Hotel. Travelling men will substantiate this. We study the comfort of our guests. The rooms are well furnished in a manner up-to-date.

Headquarters for Mining Men, Lumbermen, Ranchers, Tourists and Commercials.

J. B. Moran - - Prop.

The Ideal Summer Tonic Is

Nyal's Peptonized Beef, Iron and Wine

A Quick Acting Tonic for Nervous People

Dollar Bottles

Creston Drug & Book Co.

PHONE 51

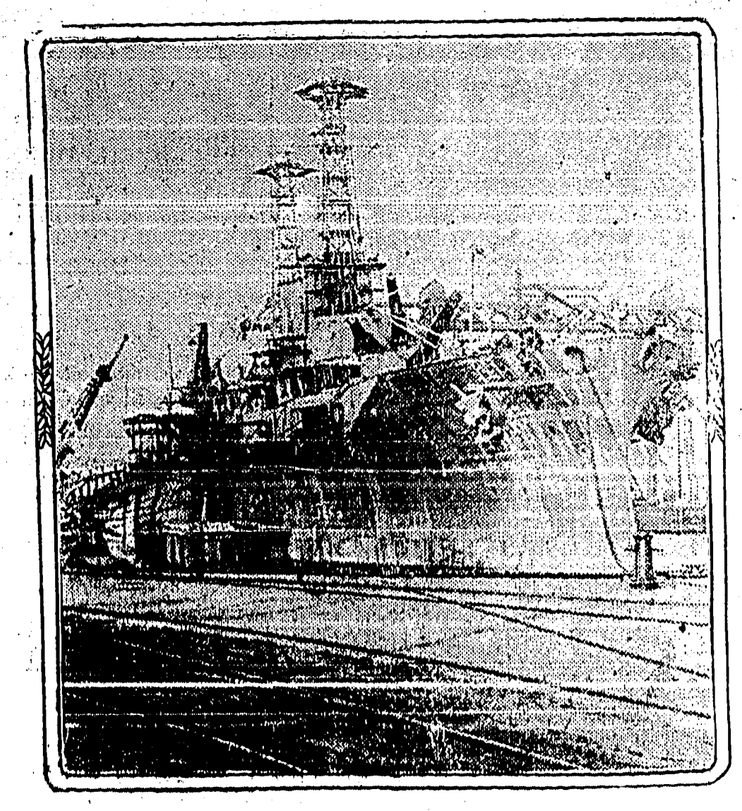

COMPLETING THE MOST POWERFUL AMERICAN BATTLESHIP

The U. S. Dreadnought New York, now nearing completion at the Brooklyn Navy Yard. Only the finishing touches remain before placing the New York on the list of American battleships ready for "fight or frolic." The New York, a sister ship of the Battleship Texas, will be the biggest and most powerful battleship afloat when she is finally reported for duty th the Navy Department. The New York will not occupy that honor long, however, for England, Germany and Japan are busily engaged in constructing warships that will exceed her in tonnage and armament. By that time "Battleship No. 39" plans for which have been drawn, will be under way, and when "Battleship No. 39" [illegible] will [illegible] anything as yet dreamed of in the way of fighting [illegible] Plans for No. 39 have already been approved by the U. S. Navy Department.

Send Your Wants to Us

We Are Specially Equipped To Do All Kinds of

Commercial and Job Printing

Bring in Your Order, to the

CRESTON REVIEW

Annual School Meeting Will Be Held on Saturday, July 11th at 10 a.m.

The Riverside Nurseries

Comprising 125 Acres *GRAND FORKS, B. C.*

Pears Plums **APPLE TREES** Peaches Cherries

GUARANTEED HOME GROWN

Cellared—Roots in earth, no danger of winter killing

"We can hold your trade."

Established 1900 by the HON. MARTIN BURRELL Minister of Agriculture

ALL STOCK DELIVERED TO YOUR RANCH AT CATALOGUE PRICES

For Catalogue and Price list, write to—

WALTER V. JACKSON, Agent, Creston, B. C.

The Creston Mercantile Co. Limited

OUR STOCK OF

PAINTS

OILS and VARNISHES IS COMPLETE

We handle the famous

Sherwin-Williams

Paints and can sell you Paints, mixed or dry for your House, Barn, Buggy, Wagon, Fence, or for any purpose whatsoever.

The cheapest GOOD Paint on the market. It will outwear two applications of any other Paint

The **Creston Mercantile Co.** Limited

FRUIT TREES

AND ORNAMENTALS

Coldstream Estate Nurseries

VERNON, B. C.

All our trees are Home Grown and guaranteed true to name. We carry all the leading varieties most suited to this district. Our specialty is budded stock on three-year-old whole roots.

All Stock delivered to ranch at prices quoted

For further particulars apply to our local Agent.

J. D. SPIERS

LIVERY AND TRANSFER

Wood for Sale Phone 85

Ladies Tailoring

Gents' Tailoring

Cleaning, Pressing and Repairing of All Kinds.

Dry Cleaning Process by a Practical Tailor

Dress Making by Competent Dressmaker

T. E. Forster

First House from Methodist Church

EDITOR'S PLEASANTRIS

Most any man can be an editor, says an American paper. All the editor has to do is to sit at a desk six days a week, four weeks in a month, and twelve months in a year, and "edit" such stuff as this:

"Mrs. Jones, of Cactus Creek, let a can-opener slip last week and cut herself in the pantry. A mischievous lad of Piketown threw a stone and hit Mr. Pike in the alley last Tuesday. Joe Doe climbed on a roof of his house looking for a leak and fell striking himself on the back porch. While Harold Green was escorting Miss Violet Wise from the church social last Saturday night a savage dog attacked them and bit Mr. Green on the public square. Isaih Tripmer, of Running, Creek, was playing with a cat Friday when it scratched him on the veranda. Mr. Frang, while harnessing a bronco last Saturday, was kicked just south of his corncrib."

—The C. C. S. of Cranbrook is selling Iron Beds with mattress and spring for $11.

A strawberry festival and Ice Cream Social given under the auspices of the Ladies Aid of the Presbyterian Church, will be held in the Mercantile Hall on Wednesday, June 24, commencing at 7p m.

See E. W. Ryckman for your next job of tinsmithing or plumbing.

Captain Edward Darley Miller formerly of the 17th Lancers of England, has beenappointed superintendent of the world polo tournament to be held at the Panama-Pacific Internaional Exposition from March 15 to May 1, 1915. Captain Miller is a polo authority and amember of the Distinguished Service Order.

NOTICE TO CREDITORS

In the Matter of the Estate of Margaret Winifred Hurry, late of Pine River, in the state of Minnesota, in the United States of America, deceased, Intestate.

Notice is hereby given that all creditors and others having claims against the estate of the said Margaret Winifred Hurry, who died on or about the 12th day of January, 1913 are required on or before the 19th day of June, 1914 to send by post prepaid or deliver to Frederick Knight Hurry, Creston, British Columbia, administrator off all and singular the personal estate and effects of the said Margaret Winifred Hurry their Christians and surnames, addresses and descriptions, the full particulars of their claims, the statements of their accounts and the nature of the securities, if any held by them.

And further take notice that after such last mentioned date the said administrator will proceed to distribute the assets of the deceased among the parties entitled thereto, having regard only to the claims of which he shall then have notice, and the said administrator will not be liable for the said assets or any part thereof to any person or persons of whose claims notice shall not have been received by him at the time of such distribution.

Dated this 19th day of June, 1914

"F. K HURRY"

Administrator of the Estate of Margaret Winifred Hurry, Deceased Intestate.

To the People of Creston

Have you given us a trial order yet? If not, why not. If we cannot give better satisfaction than the firm you are dealing with, we don't ask for your business.

If you can save money by dealing with us, then it is a matter of dollars and cents. Sentiment should never enter into a business transaction.

It is a man's right, or to put it stronger, it is his duty to his family to deal where he can get the best value for his money.

Money is tight and we think we can help you to make it go further.

Try us and See.

Lancaster & Co. General MERCHANT

ORANGEMEN WILL CELEBRATE JULY 13

Orangemen of this district will this year celebrate the 24th anniversary of the Battle of the Boyne at Cranbrook, for which preparations are now nicely under way. Among the lodges expected to celebrate there on Monday, July 13, are Creston, Cranbrook, Fernie, Hosmer, Blairmore, Hillcrest, Wilmer. The members of the Fernie Ladies' Orange lodge are also expected. The committee in charge is arranging a program of athletic events which will include a lacrosse match. This will in all probability be the biggest Orange celebration in the district for many years.

Creston Orangeman will participate and are arranging for a special train. The return fare will be $2.45 for adults and $1.25 for children. Creston band will be in attendance. Special rates from all intermediate points.

When you want your next job of printing done, no matter what the job is, bring it to the Review office. We guarantee a first-class job and our prices are right.

MORTGAGE SALE

Under and by virtue of the powers contained in a certain Mortgage which will be produced at the time of the Sale, there will be offered for Sale by PUBLIC AUCTION by J. Frank Rose at the Auditorium, in the town of Creston in the Province of British Columbia, on the Friday the 10th day of July A. D. 1914, at the hour of two o'clock in the afternoon, the following property:

Blocks Numbered Thirteen (13) and Eighteen (18) being part of Sub-division of District Lot Number Eight Hundred and Ninety-two (892) Group (1) Kootenay District in the Province of British Columbia according to a map or plan deposited in the Land Registry Office at the City of Nelson in the said Province and numbered 698.

Terms and conditions will be made known at the time of Sale and in the meantime on application to

EDWARD ALBERT CREASE,
Nelson, B. C.
Vendor's Solicitor.

Dated this 16th day of May A. D. 1914.

NOTICE!

IN THE MATTER OF AN APPLICATION for the issue of a duplicate Certificate of Title to Part (70 acres) of Lot 4592, Groupe 1, excepting thereout any lands held by Grant Lease, Agreement for sale or other alienation by the Crown, Indian Reserves or Settlements, Military or Naval Reserves, Lakes or Lands in which any person other than the Crown has a vested interest.

NOTICE IS HEREBY GIVEN that it is my intention to issue at the expiration of one month after the first publication hereof a duplicate of the Certificate of Title to the above mentioned land in the name of the Western Canada Fire Insurance Company Limited, which Certificate is dated the 28th day of September 1907 and numbered 7609A.

(Sgd.) FRED C. MOFFATT,
Deputy District Registrar

Nelson, B. C. 10th June 1914.

MINERAL ACT

(FORM F.)

CERTIFICATE OF IMPROVEMENTS

NOTICE

Blue Stone and Black Stone Mineral Claims situate in the Nelson Mining Division of West Kootenay District.

Where located:—On Sheep Creek, adjoining the Nugget Mone on the north.

Take Notice that I, A. H Green, acting as agent for Pierre Dionne. Free Miner's Certificate No. 61291B, intend, sixty days from the date hereof, to apply to the Mining Recorder for certificates of Improvements, for the purpose of obtaining Crown Grants of the above claims.

And further take notice that action, under section 37, must be commence before the issuance of such Certificates of Improvements.

Dated this 30th day of April A. D. 1914.

A. H. GREEN

Now is the time to have your PIANO TUNED

Expert Tuning Guaranteed by

J. A. P. Crompton

Employ your own townsman

All kinds of repairs to Pianos and Organs at lowest price consistent with GOOD WORKMANSHIP

JAS. TWENTYMAN

Watchmaker and Jeweler

2nd Door From The Garage

All Repairs Entrusted to My Care Will Receive Prompt Attention

Workmanship Guaranteed

GUY LOWENBERG

CONSULTING ENGINEER

CRESTON - - B.C.

JAS. H. SCHOFIELD

Fire, Life and Accident Insurance

REAL ESTATE, Etc.

TRAIL - - - B.C.

P. BURNS & C[illegible] Limited

CRESTON - B[illegible]

Head Offices

CALGARY; VANCO[illegible] VER; EDMONTO[illegible]

Dealers in

MEAT

Wholesale and Ret[illegible]

Fish, Game, Poultry and Oysters in Season

We have the goods, a[illegible] our prices are reasonal[illegible]

SUTTON SEED

for garden and farm are [illegible] for B.C. soil. See Catalogue [illegible] solid guarantee of pu[illegible] and germination [illegible] Send now for Copy fre[illegible] Sutton & Sons, The King's Seed[illegible] Reading England

A. J. Woodward Victoria & Vancouve[illegible] 615 Fort St. 667 Granvill[illegible] SOLE AGENTS FOR BRITISH COLU[illegible]

GET YOUR

Plumbing, Tinning a[illegible] General Repair Wo[illegible]

Done by

W. B. Embr[illegible]

The satisfaction of work well [illegible] lingers long after the price is forg[illegible]

Massey-Harris IMPLEMENTS

Everything for the

Farm and Garden

Bean and Massey-Harris Sprayers

Stickney and Massey-Harris Gasoline Engines. Rumbley Oil Engines.

Remember we carry parts for Everything We Handle

R. S. BEVAN