All Roads in East and West Kootenay Lead to Creston

ALL THE NEWS of the CRESTON DISTRICT

THE CRESTON REVIEW

SENT TO ANY ADDRESS FOR $2.00 A YEAR

No. 21, 6th YEAR. CRESTON, B. C., FRIDAY MAY 29 1914 SINGLE COPIES 5c.

49

Creston District Will Have Strawberries on the Market Early In June

LINERS COLLIDE IN ST. LAWRENCE RIVER

Both Vessels Sink in Very Few Minutes---List of Dead is Most Appalling

Quebec, May, 29.—The Canadian Pacific railway steamer Empress of Ireland collided with another steamer at 2:30 o'clock this morning, 30 miles east of Father Point and sank.

At 3:50 a.m. the worst fear of the fate of the Empress of Ireland was confirmed in a message which for the first time announced that the ship with which she colided was the steamer Hanover of the North German line. The message received was from Father Point and reads as follows:—

"No sign of either Ireland or Hanover. Lifeboats visible in the distance circling around the Eureka."

"The government steamer Lady Evelyn is on the scene now and the coal steamer is also in the same direction."

A telegram from the Marconi station at Father Point shortly before 3 o'clock this morning announced that the Canadian Pacific railway liner, the Empress of Ireland, had collided with another ship 30 miles east of Father Point and was sinking.

The S. O. S. signals from the Empress announced the disaster and were immediately responded to by the coast guard ship Eureka and the mail tender Lady Evelyn from Father Point, both of which steamed to the rescue.

The first news of the disaster came in the form of a telegram from the marconi station at Father Point to the acting agent of the marine department, who immediately ordered the Lady Evelyn and the Eureka to the scene.

Montreal, May 29,—At 3:45 a.m. is the following message from the Father Point operator:—

"Daylight is breaking and I see several lifeboats. The government steamer Eureka and coal steamer in the distance, but no trace of the Empress of Ireland or the Hanover. The Eureka seems to be in the center of the lifeboats."

Quebec May 29—At 5 o'clock it was reported that the Empress sank 10 minutes after the impact. The number of passengers being landed at Rimouski totalled about 350, making the number of those who perished on the Empress about 800. There was a dense fog when the accident occured.

The Empress had on board: including the crew, some 1,200 persons.

The Empress of Ireland sailed from here yesterday afternoon and as she steamed away the brass band of a party of the Salvation Army played sacred music, including the hymn "God Be With You Till We Meet Again," which makes the setting of the awful tragedy a parallel with that of the heroic band on the ill-fated Titanic.

The Marconi station here says no signals were received. Neither has Father Point.

The Empress of Ireland was in command of Lieutenant-Commander Kendall, R.N., and left this port at 4:20 p.m. yesterday for Liverpool with 77 first, 266 second and 504 third class passengers, a large mail and cargo.

Among the passengers was a large party of Salvation Army officers on their way to attend the international conference of the army in London.

The Hanover, with which the Empress collided and which also sank, is a steamer of the North German Lloyd line plying from Rotterdam to Quebec and Montreal. She was in command of Capt. Troitsch and besides her crew she had 12 second cabin and 1,306 third class passengers on board when the impact occurred.

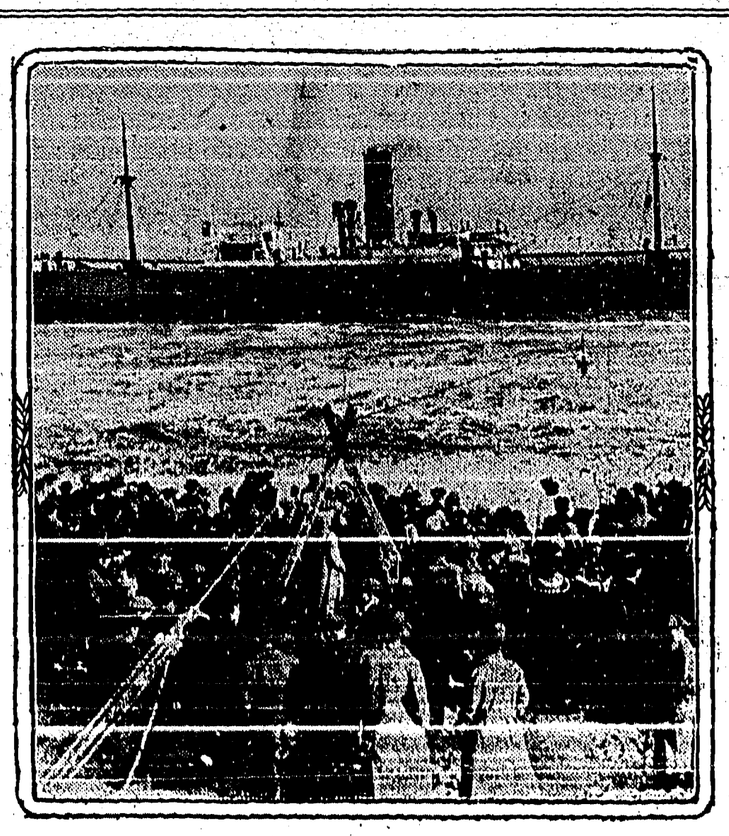

SCENE SUGGESTED BY EMPRESS DISASTER

One method by which rescues are effected by life savers on our coasts. In this last disaster, however, the time was too limited for this method as in a very few minutes from the time of the collision both steameas sank, taking hundreds down to a watery grave.

NOTICE!

The present Lessee, Editor and manager of the Creston Review, A. B. S. Stanley begs to state that he has not been responsible in any way for the sending out of notices threatening court procedure for delinquent subscribers. He has only had to do with this paper since July 1st 1913.

At the same time he would appreciate it if those who owe from that time would come in to see him about the matter as it costs considerable to get out the paper and money is scarce.

Mrs. E. C. Bennett, wife of the banker, arrived Saturday from Cranbrook to take up her residence here. She is acommanied by her mother, Mrs. Erickson who will make a visit with her. Both ladies and Mr. Bennett are enthusiastic admirers of Creston district not only on account of the future which it assures, but also on account of its natural beauty and charm. Our residents appreciate this less, perhaps than outsiders for the reason that we are always here and it is an every-day affair to us, but in the opinion of Mrs Bennett and Mrs Erickson we have an expression of two ladies eminently in a position to pass judgment and to discrsminate in a matter of this kind. We feel sure we express the sentiment of the whole district when we wish them a hearty welcome to our midst.

The Review has a complete stock of paper on hand and is always in readiness to do your printing for you on short notice.

W. A. Pease has the road gang at work opening up Little Avenue.

H. McNeil, the Osborne Calander man, was doing business in town Wednesday.

FOR SALE—Young Yorkshire pigs, for breeding purposes. Well bred from Agassiz Experimental Farm Stock. Apply A. N. Couling 4th. Creston. 17-18

For Sale—Mare about 800 lbs., also brood sow and litter. John Carfra, Canyon City.

—Send for our prices on furniture, we pay the freight. C. O. S.

Have you fallen a victim to the Oil share habit yet?

J. B. Winlaw made a flying trip to town Tuesday returning to Duck Creek in the afternoon.

FOR SALE—Two lots and house containing two furnished rooms for $600 Apply Review Office. 19-21

ALICE SIDING NEWS

Mr. and Mrs. H. Corbett of Cranbrook spent a few days at Alice Siding visiting his brother Walter and family.

A few of Alice Siding boys went to Summit Creek the first of the week and had the usual fishermen's luck.

W. A. Pease and crew finished building sidewalks in town and will commence grading a road from fourth street towards Mr. Benney's Ranch, on Thursday.

Mr. Thornton has sent some grape vines from Japan to plant on his ranch at Douglas Villa. We hope they will be an improvement on the grapes already growing in this district.

Albert Stewart purchased a new boat from Mr. Paine, better keep it locked up Albert.

See E. W. Ryckman for your next job of tinsmithing or pluming.

C. O. S. SIGN A WEB CRANBROOK CO-OPERATIVE STORES

TOM THORSON HAS SERIOUS ACCIDENT

Tom Thorson, time keeper of the C. P. R., met with a painful accident on Monday afternoon while in the discharge of his duty.

He was going East on the speeder and when at mile 61 thought he heard a train whistle. The wind was blowing hard at the time so he got out of the machine to listen. Suddenly a freight train appeared around the curve bearing right down upon him. He tried to remove the speeder from the track but before he could do so the engine struck the wheel of the speeder and threw it over against him hitting him in the chest and throwing him down the embankment.

He sustained a broken leg and several bruises, and it is a miracle that he is alive to tell the story.

He was rushed to Creston and Dr. Henderson called who dressed his wounds and put his leg in splints. He was then taken to the Doctor's house to await the morning train East when he was taken to the Cranbrook Hospital. He is doing as well as possible but it will be weeks before he can be removed from the hospital.

Tom has been with the company a great many years was one of their best men, well known and liked and his many friends will learn with regret of his accident.

Monday, Empire day passed off quietly in Creston, the only effort at celebration being a ball game in the afternoon between the young men of Creston and those of Erickson, the former winning by a score of 15 to 13 in 10 innings. The boys from Erickson put up a very game and sportsmaulike fight from the start and at one time were 8 runs behind but reduced the lead by a splendid rally in the finish. The band came out in the evening and helped considerably to round out a day which in the main was a very successful affair. The weather was cool and showery and would have put a damper on a celebration if one had been arranged. In the evening there was a dance in the Auditorium which was well attended and a great success in every way. The music was furnished by local talent and was pronounced to be exceptionally good. No doubt there will be other dances like this in the future.

KITCHENER NEWS

Mrs. Mack Boyd of Creston spent several days in Kitchner, visiting her aunt Mrs. G. A. Hunt.

Miss Selma Gunderson has gone to Cranbrook where she will take up her residence.

Mrs. G. A. Hunt made a trip to Creston on business.

Grover Kifer and brother-in-law of Canyon City, came up last Saturday to try their luck with the speckled beauties, but weather conditions were against them, so they had to return with a small string.

Miss Lena Dobak went to Cranbrook last Saturday, returning Tuesday.

Mrs Chas. Nelson of Yahk, is visiting friends in Kitchener for a few days.

We hear that Mr. Thomas Thorson, a C. P. R. employee met met with a very sad accident last Monday, it seems that he was coming to Kitchener, on a speeder, and at some sharp curve he met train No. 88 and before he had time to get the speeder clear of the track the engine hit it and threw it on to Tom smashing his leg very badly and bruising his head and face.

Mrs. G. A. Hunt spent Monday in Cranbrook.

J. Dable and E. Hanson are operating the Cook Brick yard, this week.

CRESTON VALLEY WORKS ITS SPELL

Alas for the littleness of human ability.

Alas that one may not woo some muse to sing of the beauty and charm of the Creston valley. At all times beautiful, there is at this season an added charm which comes to one borne on the breezes, scent laden, reflected in the sunshine, or stealing upon one in the quiet calm of the evening, as the king of the day retires in a blaze of glory beyond the western hills.

Who would not come beneath the spell were a sordid soul indeed. To see is to like and to behold is to long for.

This week we have had several visitors from other parts some of whom have gone away under the influence of that charm to tell their friends and perhaps to come back and live here.

Granum, Alberta gives up one of her citizens, Mr. Ole Tofte who purchased from Malcolm McDougall his ranch at Erickson

He arrived in Creston last week and was greatly pleased with the district and surprised at the variety of our products.

He fell beneath the charm and the next day made the deal, which marks for him an epoch in his life.

Mr. Tofte has a companion on the prairie, one who has been faithful to him for years, his horse, and he proposes to return to bring his faithful horse and his belongings and settle down here amid the eternal hills an the ever extending orchards.

He has a friend back there who probably will come later to join the colony and bring his family. So it goes, if you find a good thing, pass it on.

Buy your fishing tackle from Embree. The trout climb out on the bank for the bait he sells.

NOTICE!

I have authorized Lancaster & Co. to issue receipts for all monies paid on accounts due me.

S. A. SPEERS

WILL IMPROVE RIVER CHANNEL

The U. S. district engineer at Seattle has just notified the War Department at Washington that work will be started during the low water stage preparatory to improving the Kootenay river between Bonners Ferry and the national boundary. In a letter to A. J. Kent, Congessman French makes the statement to that effect.

About a year ago congress was asked to a appropraite of $25,000 for the improvement of the river and this is the first news that the work will be begun. There are a number of sandbars and snags that are a menace to navigation. These will be removed and other work eventually.—Bonners Ferry Herald.

As predicted in our last issue, the stork will have to go some to keep ahead of Dr Henderson now that he has a Ford car. The opinion was well borne out on Monday morning when at about 2 o'clock he received a hurried call. He arrived in good time to beat the big bird. Mr. and Mrs. Ashley Cooper are rejoicing in the advent of a son.

The Ohio Improved Chester White Boar, Burnside Champion 1909, [illegible] service. W. Lavagne, Kitchener. [illegible]

NOTICE, RANCHERS!

SPECIAL DISCOUNT

During the Month of June on All Orders for Box Labels or Ranch Stationery

Order Today and Secure The Big Discount

THE CRESTON REVIEW

The Creston Review

Published every Friday at Creston, British Columbia, by the Creston Printing and Publishing Company, Ltd.

The Review is the acknowledged advertising medium of the Creston valley, circulating in nearly one thousand homes throughout the Creston district and reaching out in a broad manner into other communities. Our advertising rates are based on the scale of the Kootenay and Boundary Builders' Board of Trade. Land purchase and land lease notices, $7 for statutory time. Display advertisements, $1 per inch per month; other advertising 10 cents per line first issue and 5 cents per line in succeeding weeks. Subscription rates $2.00 a year in advance. Our columns are open to contributions dealing in matters of local interest and the welfare of the community. Contributions must be brief and signed.

A. B. S. Stanley - - - Lessee, Editor and Manager

The board of railway commissioners have decided as their western itinerary to hold sittings at Winnipeg, Tuesday, May 26; Saskatoon, Thursday, May 28; Edmonton, Friday, May 29; Victoria, Monday, June 8; Vancouver, Wednesday, June 10; Penticton, Tuesday, June 16; Revelstoke, Thursday, June 18; Calgary, Monday, June 22; Regina, Wednesday, June 24; Port Arthur, Friday, June, 26.

The chief commissioner states that persons having an application or complaint, which they desire to be heard by the board should at once forward it to the secretary at Ottawa, sending at the same time, by registered letter a copy of the application or complaint to the railway company or parties affected.

"If mail order houses are getting trade that ought to stay at home," says the Monongahela (Pa) Times, "it is because they are good advertisers. The mail order houses simply could not do business at all if they did not advertise which they do largely in newspapers, catalogues, books and circulars. If they can achieve success through advertising, others can do the same. Their ads contain big and little cuts of articles for sale, with brief descriptions and statements of price. Some newspaper advertisers think all they need do is to put in the name of their company; and a hackneyed claim that they have the best goods, without proof or details. Wherever retail stores plan their advertising campaigns with system, persistence and capacity, the mail order house rarely gets a serious hold."

A provincial government official has been investigating Calgary oil companies and announces that so far as compliance with government regulations is concerned those now doing business in the field are alright.

It is good to know this, but something more than government endorsation is necessary before the prospective investor decides to hand over his good money.

The government is interested in much more. Company prospectuses that pass muster with the government for charter purposes may offer much or little to the investor.

Investigate the prospectuses if you are thinking of investing, and make sure before you pay your money that the shareholder gets the protection he is entitled to.

There are plenty of good companies in which shareholders' rights are fully protected, and where chances of big returns are excellent. Unless you don't care you do not need to be in on a dead one.—Calgary Herald.

At a conference of educators the other day in St. Paul a learned professor, who had evidently been living with his ear close to the ground, made the statement that moral illiteracy is one of the gravest questions which confronts the country today.

There is something startling in the suggestion, and the more it is investigated the more one must be convinced that the professor struck pretty close to bed-rock when he made it.

Both in United States and Canada the state is striving with commendable earnestness to give every child of the nation a thorough academic education. Our great aim is to attain to pre-eminence intellectually, but while we are striving for this we are in our schools giving little or no attention to morals.

Prize morals do not happen any more than does prize wheat without the most careful cultivation and attention. Intellectuality without accompanying high standard of morals is more dangerous than ignorance of the grossest sort. We expect trouble from the latter, where, in the former, we are deceived into imagining that the outer garment of culture gives assurance of quality right to the heart, which it frequently does not.—Calgary Herald.

Your home paper heralded to the world your birth; mentioned your birthday party when you where sweet sixteen; applauded your graduation from the high school, started you to college, and when you returned mentioned the first job you secured; told of your marriage to the sweetest girl in town and mentioned the advent (or event) of your first born; sympathized with you in your sorrow; laughed with you in your joy; and when you die it will do its best to get you through the pearly gates.

Transfer, Livery and Feed Stables

Shipment of McLauglin Sleighs and Cutters on Hand

TEAM SLEIGHS

Harness, Single and Double and Supplies on Hand

Several Sets of Second-Hand Harness

Sleighs and Cutters COAL FOR SALE

H. S. McCreath, Prop.

Phone 56 Sirdar Avenue Box 14

Wall Paper

Complete New Stock Just Arrived

Calsomining, Painting, Paper-hanging Carriage and painting: Let me give you advice and estimates on your work. All work guaranteed to give satisfaction.

Harry Leonard

Shop on Sirdar Ave., in the Old Poole Store

YOU WILL SAVE MONEY BY GETTING MY ESTIMATES

Let us do your printing for you. Prices right and satisfaction guaranteed The Creston Review.

PEDIGREE STRAWBERRY PLANTS

Hardy Northern grown stock Of leading varieties propogated from the R. M. KELLOG strain of pedigree plants. Price per thousand plants $7.50. Per hundred plants $1.25. Catalogue sent on request.

MONRAD WIGEN

Wynndel B. C.

Bring in Your Renewal of Subscription to the

CRESTON REVIEW

TIMELY TRUTHS TERSELY TOLD

The man whose trousers are baggy at the knees may never say his prayers.

Some of the most exclusive people are in jail.

Many a man is whole souled whose shoes are not.

The social lion generally has the soul of a rabbit.

All the stage robbers are not theatrical managers.

Many a small man rises to the occasion when a big man shrinks from his duty.

The heaviest collection plate doesn't always indicate the most religion.

Many a girl with eyes like a startled fawn has an appetite like an ostrich.

Many a man with a big head has small ideas.—Judge.

—The C. C. S. of Cranbrook is selling Iron Beds with mattress and spring for $11.

Church Notices

METHODIST CHURCH

Public Worship, 10:30 and 7:30 P. M.
Sunday School and Adult Bible Class 11:30 A.M
Come and you will be made welcome
Fred L. Carpenter
Pastor

PRESBYTERIAN CHURCH

Service every Sunday at 11:15 a. m. and 7:30 p. m.
Sabbath School and Adult Bible Class at 10:30 a. m.
W. G. BLAKE
Minister

CATHOLIC CHURCH

Mass 11:00
Benediction 7:30
Every first Sunday of the month.
Father John O. M. I.
Sunday School every Sunday at 2:30

In the Spot Light

On the stage of business the spot light is on the man who advertises.

Our Classified Want Ads will place you or your needs in the limelight of public attention.

If you have not tried them, their illuminating power will surprise you.

SYNOPSIS OF COAL MINIG REGULATIONS

Coal mining rights of the Dominion, in Manitoba, Saskatchewan and Alberta the Yukon Territory, the North west Territories and in a portion of the Province of British Columbia, may be leased for a term of twenty-one years at an annual rental of $1 an acre. Not more than 2,560 acres will be leased to one applicant.

Application for a lease must be made by the applicant in person to the Agent or Sub-Agent of the district in which the rights applied for are situated.

In surveyed territory the land must be described by sections, or legal subdivisions of sections, and in unsurveyed territory the tract applied for shall be staked out by the applicant himself.

Each application must be accompanied by a fee of $5 which will be refunded if the rights applied for are not available but not otherwise. A royalty shall be paid on the merchantable output of the mine at the rate of five cents per ton.

The person operating the mine shall furnish the Agent with sworn returns accounting for the full quantity of merchantable coal mined and pay the royalty thereon. If the coal mining rights are not being operated, such returns should be furnished at least once a year

The lease will include the coal mining rights only, but the lessee may be permitted to purchase whatever available surface rights may be considered necessary for the working of the mine at the rate of $10 an acre.

For full information application should be made to the Secretary of the Department of the Interior, Ottawa, or to any Agent or Sub-Agent of Dominion Lands

W. W. CORY,
Deputy Minister of the Interior.

N. B.—Unauthorized publication of this advertisement will not be paid for. —30690.

THE CANADIAN BANK OF COMMERCE

SIR EDMUND WALKER, C.V.O., L.L.D., D.C.L., President
ALEXANDER LAIRD, General Manager JOHN AIRD, Ass't General Manager

CAPITAL, $15,000,000 RESERVE FUND, $13,500,000

BANKING BY MAIL

Accounts may be opened at every branch of The Canadian Bank of Commerce to be operated by mail, and will receive the same careful attention as is given to all other departments of the Bank's business. Money may be deposited or withdrawn in this way as satisfactorily as by a personal visit to the Bank. S24

WATER NOTICE

Application for Licence to take and use Water will be made under the "Water Act" of British Columbia, as follows:—

1. The name of the applicants are, Wm. H. Reed and Wm. Mather.

2. The address of the applicants is Creston.

3. The name of the stream is Lizzard Creek. The stream has its source in Rolf mountain, flows in a westerly direction, and empties into Kootenay Flats at Wyndel Junction.

4. The water is to be diverted from the stream on the South side, about five hundred feet from the C P. R. track.

5. The purpose for which the water will be used is irrigation

6. The land on which the water is to be used is described as follows:—Block 126 K. V. Lands, Block 129A, K. V. Lands, the north 18.35 acres of lot 8645 G I Kootenay

7. The quantity of water applied for is as follows:— one half cubic feet per second.

8. This notice was posted on the ground on the sixth day of April, 1914.

9. A copy of this notice and an application pursuant thereto and to the requirements of the "Water Act" will be filed in the office of the Water Recorder at Nelson. Objections may be filed with the said Water Recorder, or with the Comptroller of Water Rights, Parliament Building, Victoria, B. C.

Wm. H. Reed, W. Mather,
(Applicants)

A. Mirabelli

Saddle and Harness Repairing
A SPECIALTY

Dealer in high class boots and shoes.

OVER 65 YEARS' EXPERIENCE

PATENTS

TRADE MARKS
DESIGNS
COPYRIGHTS &c.

Anyone sending a sketch and description may quickly ascertain our opinion free whether an invention is probably patentable. Communications strictly confidential. HANDBOOK on Patents sent free. Oldest agency for securing patents.

Patents taken through Munn & Co. receive *special notice*, without charge, in the

Scientific American.

A handsomely illustrated weekly. Largest circulation of any scientific journal. Terms for Canada, $3.75 a year, postage prepaid. Sold by all newsdealers.

MUNN & Co. 361 Broadway, **New York**
Branch Office, 625 F St., Washington, D. C.

NOTICE OF CANCELLATION OF RESERVE

Notice is hereby given that a reserve, notice of which appeared in the B. C Gazette on October, 10, 1912, is cancelled in so far as it relates to the following expired timber licenses:—

4481, 9082, 11347, 21907, 22661, 23116, 24432, 26737, 26926, 28133, 30358, 31180, 31184, 31185, 31201, 31330, 31481, 32022, 32711 33411, 33459, 33460, 34221, 34273, 34310, 36502, 37580, 37993, 37994, 41344, 41426 and 43176.

R. A. Renwick,
Deputy Minister of Lands.
Lands Department,
Victoria, B. C.
Mar 31st., 1914. June 30

King George Hotel

THE HOME OF THE TRANSIENT
COMMODIOUS SAMPLE ROOMS
THE BEST AND MOST POPULAR HOTEL IN THE KOOTENAYS

Run on strictly up-to-date lines. Unexcelled service in all departments. Kitchen staff (including cook) all white ladies. Every comfort and attention given to guests

The bar is supplied with only the best brand of goods.

Porters Meet Trains

W. A. HERON, MANAGER

Creston Valley Investment Co.

REAL ESTATE AND INSURANCE
King George Hotel Block, 4th. Street, CRESTON, B. C.
THE LAND THAT GROWS THE BIG RED APPLE.

Now is the time to get busy and purchase Creston Land, before the rush to the

"Wonderful Creston Valley"

which is rapidly coming to the front and proving to be the Banner District of British Columbia. We have listed for sale Choice Lots

BUSINESS AND RESIDENTIAL

Improved Ranches and partly improved from 10 to 20 Acre Blocks. Wild land ajoining a settlement in Blocks of from 5 to 320 Acres.

For full information and particulars
Write or call on the

CRESTON VALLEY INVESTMENT CO.

Box 36 Creston, B. C.

Creston Hotel

The Leading Hotel of the Fruit Belt

Our Guests Call Again

YOU will make no mistake when you get off the train if you sign the register at the Creston Hotel. Travelling men will substantiate this. We study the comfort of our guests. The rooms are well furnished in a manner up-to-date.

Headquarters for Mining Men, Lumbermen, Ranchers, Tourists and Commercials.

J. B. Moran - - Prop.

SYLVIA PANKHURST AT HOME IN LONDON

This picture shows the famous English militant suffragette leader, Miss Sylvia Pankhurst, in her home recuperating from a five days food and drink strike in jail. She is here shown seated at a table and leaning over her is Miss Zella Emerson, the American, who is one of her chief lieutenants. It must afford her untold satisfaction to be able to select at will such articles of diet as she prefers, as such was not allowed her in this regime of forciable feeding, or the numerous similar ordeals she has formerly underwent. Whether this hunger course has gained for her followers or not, one cannot help but feel admiration of the iron-will and courage of herself and mother.

STEVENS

Accuracy and Penetration distinguish our

"High Power" Repeating Rifle No. 425

List Price $20.00
(.25 .30-30 .32 and .35 calibers)
Use Remington Auto-Loading Cartridges.

A Big Game Rifle that Makes Good.

Sure Fire No Balks No Jams
Order from your Dealer.
Send for Handsomely Illustrated Rifle Catalog No. 11

J. Stevens Arms & Tool Co.,
P. O. Box 5005,
Chicopee Falls, Mass.

Swimming Against the Stream

Is like trying to do a successful business without advertising. And it is not expensive to gain desirable publicity by the use of printers' ink. Our Classified Want Ads, cost little and are read by nearly everyone.

Try them as a system tonic for your business.

FISHING TACKLE

We have a Show Case of New Flies Spinners, Casts, Rods, Etc., and are sure we can Suit You as Our Stock is Very Up-to-Date.

Creston Drug & Book Co.
PHONE 51

Send Your Wants to Us

We Are Specially Equipped To Do All Kinds of

Commercial and Job Printing

Bring in Your Order, to the

CRESTON REVIEW

The Riverside Nurseries

Comprising 125 Acres GRAND FORKS, B. C.

Pears Plums **APPLE TREES** Peaches Cherries

GUARANTEED HOME GROWN

Cellared—Roots in earth, no danger of winter killing

"We can hold your trade."

Established 1900 by the HON. MARTIN BURRELL Minister of Agriculture

ALL STOCK DELIVERED TO YOUR RANCH AT CATALOGUE PRICES

For Catalogue and Price list, write to—

WALTER V. JACKSON, Agent, Creston, B. C.

The Creston Mercantile Co. Limited

Time to Change Your Underwear, Etc.

We are offering Light Underwear for the Summer for Men, Women and Children, in Balbriggan, Etc.

Men's from 50c a garment up.

Women's Vests from 15c to 50c.

Combination Suits, Etc.

Children's from 15c up to 40c

W. G. & R. Shirts and Collars in the Newest patterns and colorings including the new pattern soft collar and cuff shirt. See them at the

The **Creston Mercantile Co.** Limited

FRUIT TREES

AND ORNAMENTALS

Coldstream Estate Nurseries

VERNON, B. C.

All our trees are Home Grown and guaranteed true to name. We carry all the leading varieties most suited to this district. Our specialty is budded stock on three-year-old whole roots.

All Stock delivered to ranch at prices quoted

For further particulars apply to our local Agent.

J. D. SPIERS

LIVERY AND TRANSFER

Wood for Sale Phone 85

Ladies Tailoring

Gents' Tailoring

Cleaning, Pressing and Repairing of All Kinds

Dry Cleaning Process by a Practical Tailor

Dress Making by Competent Dressmaker

T. E. Forster

First House from Methodist Church

DUCK CREEK NEWS

Owing to the inclemency of the weather Sunday the Duck Creek Social Club had to pospone their picnic until Sunday May 31, when it is hoped that all those who were disappointed last week will attend.

Mrs. Knott and Mrs. W. B. Embree were visitors at the Butterfield ranch from Saturday to Monday.

Mr. Bert Mergertroy of Cranbrook, was in Duck Creek on Sunday looking over his land.

J. J. Grady left on Monday for Nelson, returning on Wednesday.

The water commissioners, who have been in the Creston district for several days, investigating water rights, spent Wednesday at Duck Creek.

S. Moon was a Creston caller on Wednesday.

See E. W. Ryckman for your next job of tinsmithing or plumbing.

MORTGAGE SALE

Under and by virtue of the powers contained in a certain Mortgage which will be produced at the time of the Sale, there will be offered for Sale by PUBLIC AUCTION by J. Frank Rose at the Auditorium, in the town of Creston in the Province of British Columbia, on the Saturday the 20th day of June A. D. 1914, at the hour of two o'clock in the afternoon, the following property:

Blocks Numbered Thirteen (13) and Eighteen (18) being part of Sub-division of District Lot Number Eight Hundred and Ninety-two (892) Group (1) Kootenay District in the Province of British Columbia according to a map or plan deposited in the Land Registry Office at the City of Nelson in the said Province and numbered 698.

Terms and conditions will be made known at the time of Sale and in the meantime on application to

EDWARD ALBERT CREASE,
Nelson, B. C.
Vendor's Solicitor.

Dated this 16th day of May A. D. 1914.

Now is the time to have your PIANO TUNED

Expert Tuning Guaranteed by

J. A. P. Crompton

Employ your own townsman

All kinds of repairs to Pianos and Organs at lowest price consistent with GOOD WORKMANSHIP

MINERAL ACT

(FORM F.)

CERTIFICATE OF IMPROVEMENTS

NOTICE

Blue Stone and Black Stone Mineral Claims situate in the Nelson Mining Division of West Kootenay District.

Where located:—On Sheep Creek, adjoining the Nugget Mone on the north.

Take Notice that I, A. H Green, acting as agent for Pierre Dionne, Free Miner's Certificate No. 61291B, intend, sixty days from the date hereof, to apply to the Mining Recorder for certificates of Improvements, for the purpose of obtaining Crown Grants of the above claims.

And further take notice that action, under section 37, must be commence before the issuance of such Certificates of Improvements.

Dated this 30th day of April A. D. 1914.

A. H. GREEN

To the People of Creston

Have you given us a trial order yet? If not, why not. If we cannot give better satisfaction than the firm you are dealing witt, we don't ask for your business.

If you can save money by dealing with us, then it is a matter of dollars and cents. Sentiment should never enter into a business transaction.

It is a man's right, or to put it stronger, it is his duty to his family to deal where he can get the best value for his money.

Money is tight and we think we can help you to make it go further.

Try us and See.

Lancaster & Co. General MERCHANT

WEEKLY COMMENT BY OUR EXCHANGES

The Grand Forks Poultry association will hold its next annual show on Nov. 25 and 26. Robert Wilson, who was superintendent of the last Provincial show, has been asked to act as judge — Grand Forks Gazette

On May 1st all the merchants in Salmon Arm inaugurated a straight cash system of business. The curtailing of credit by the wholesale houses, and loss through unclollectaale accounts have forced them to this decision. They claim they can buy to better advantage and sell on a cheaper basis.—Phoenix Pioneer.

Bonners Ferry will n celebrate the Fourth of July this year. Arrangements are being made to take the local tribe of Kootenai Indians to Sand Point to take part in the big three days celebration being arranged there and it is possible that local people will respond to Sand Point's invitation to join that city in the celebration on the Fourth.—Bonner's Ferry Herald.

Times are begining to brighten up in British Columbia. From all points come reports of large numbers of laborers being put to work on railway construction in saw mills, in lumber camps and at various other employment. This will rid the cities of their idle populations, and these men will be creating payrolls and putting money in circulation, instead of being burdens to the community.--Phoenix Pioneer.

We have received a circular from an individual at "Victoria, B C. Canada" who says "I am selling the new discovery of how to make hens lay one egg per day or guarantee each hen to lay 365 eggs per year," and all for $1. For various reasons we positively refuse to encourage this "new discovery" by investing $1 in it. The first of these reasons is that we do not own hens that our neighbors have not an equal claim upon. Secondly we would not care o have our hens roam around with that sad and subdued look which is often seen in a family hit five times with twins, twice with triplets and half a dozen times with singles. Third, we would wish to allow our hens at leas one day in the week in which they could cackle undisturbed by the daily routine of egg-laying. Fourth, we believe the agent of the daily egg-laying device is a liar.—Slocan Record.

E. C. Hunt government tree expert arrived on the morning train Wednesday but only stayed a day, returning West on Thursday,s train.

Roy Stocks who came home for the holiday returned to Kootenay Business College at Nelson on Tuesday.

W. Parker, a brother of Henry Parker, arrived this morning with a carload of effects from Alberta. He will occupy the Bob FitzGerald place this summer The family will arrive Monday.

When you want your next job of printing done, no matter what the job is, bring it to the Review office. We guarantee a first-class job and our prices are right.

Canadian Pacific

Victoria Day Excursions--Fare and One-Third For Round Trip

Selling Dates May 23 to 25
Return Limit May 27

R. DAWSON,
Dist. Passenger Agent
Calgary, Alta.

City Bakery And Ice Cream Parlors

New Stock of Candies this Week.

Loaves 15 for a $1.

Follow the Crowd and try our Ice Cream.

We aim to please.

E. BARRACLOUGH

JAS. TWENTYMAN

Watchmaker and Jeweler

2nd Door From The Garage

All Repairs Entrusted to My Care Will Receive Prompt Attention

Workmanship Guaranteed

GUY LOWENBERG

CONSULTING ENGINEER

CRESTON - - B.C.

JAS. H. SCHOFIELD

Fire, Life and Accident Insurance

REAL ESTATE, Etc.

TRAIL - - - B.C.

P. BURNS & Co. Limited

CRESTON - B.C.

Head Offices CALGARY; VANCOUVER; EDMONTON.

Dealers in

MEAT

Wholesale and Retail

Fish, Game, Poultry, and Oysters in Season

We have the goods, and our prices are reasonable

SUTTON'S SEEDS

for garden and farm are best for B.C. soil. See Catalogue for solid guarantee of purity and germination

Send now for Copy free

Sutton & Sons, The King's Seedmen Reading England

A. J. Woodward Victoria & Vancouver 615 Fort St. 667 Granville St.

SOLE AGENTS FOR BRITISH COLUMBIA

GET YOUR

Plumbing, Tinning and General Repair Work

Done by

W. B. Embree

The satisfaction of work well done lingers long after the price is forgotten

Massey-Harris IMPLEMENTS

Everything for the

Farm and Garden

Bean and Massey-Harris Sprayers

Stickney and Massey-Harris Gasoline Engines. Rumbley Oil Engines.

Remember we carry parts for Everything We Handle

R. S. BEVAN