All Roads in East and West Kootenay Lead to Creston

ALL THE NEWS of the CRESTON DISTRICT

THE CRESTON REVIEW

SENT TO ANY ADDRESS FOR $2.00 A YEAR

No. 38, 5th YEAR. CRESTON, B. C., FRIDAY. SEPT. 26 1913 SINGLE COPIES 5c.

October 22, Date of Creston District's Fruit, Vegetable and Poultry Show

This week the Fair Committee has put in some hard work on the arrangements and besides having the posters printed has arranged the matter for the prize list which will be published next week.

Thre are a large number of classes and the prize list will be much larger and more elaborate than before.

The list of special prizes continues to grow and before the week is out will have reached quite attractive proportions.

Now all that is needed is for you ranchers to take this matter seriously and make a special effort to do your part toward making this not only the best fair of the Kootenays but the best advertisemet for this district that it has ever had.

That we have the goods and can produce the stuff has been amply demonstrated, but that we can organize a Fruit, Vegetable and Poultry show in a few short weeks since it was first spoken of and make that show greater (relatively) than all those which have gone before, is the task that is ours and now let us go to it.

Following is the prize list which we reprint this week.

APPLES

Single box exhibits—Wagner, Northern Spy, Mackintosh Red, Baldwin, Rhode Is. Greening, Wealthy, King, Golden Russet, Jonathan, Ontario, Ben Davis, Stark, Gano, Wolf River, Spitzenburg, Winter Banana, and any other variety.

Piate exhibits include all the above and the following varieties: Yellow Newton, Grimes Golden, Gravenstein, Rome Beauty, Hubbardson Nonsuch, Snow, Talman Sweet, Gideon, Blenheim, N. W. Greening, Golden Piprin, Alexander, Delicious, any other variety. Best plate of Wagners grown on Riverside stock.

Crab Apples—Transcendent, Martha, Whitney, Hyslop.

PLATE OF FIVE PEARS

Flemish Beauty, any other variety.

LADIES' CLASSES

Best display of apples as a food, preserved, cooked with pastry, canned or otherwise.

Best display of jams, jellies and preserves any fruit.

Three loaves home made bread.

Best jar of pickles, best jar of ketchup, 3 brown loaves, 6 cookies, dozen home made buns, lemon pie, apple pie, any other variety of pie.

Best flowering or foliage plant.

VEGETABLES

Potatoes—Plate of six of each—Sir Walter Raleigh, Irish Cobbler, Carmen No. 1, Dooley, Gold Coin, Wee MacGregor, and any other variety. Box of onions, plate of 6 onions, 6 beets, 6 turnips (table), 6 turnips (stock), 3 cabbage white, 3 cabbage red, 2 citron, 2 hubbard green squash, 2 golden squash, 2 squash of any variety, 2 pumpkin, 6 tomatoes, 6 red peppers, 6 green peppers, 3 celery, 6 parsnips, best collection of vegetables on staging not to exceed 3 x 6 feet, 6 mangel wurzel, 6 sugar beets, 6 white carrots, 2 pounds of butter roll or print.

Best exhibit of honey.

POULTRY

Leghorn, Wyandotte, Minorca, Langshan, Rhode Island Red, Orpington, Plymou Rocks, Game, any variety, two classes for each variety. Duck or drake any variety, pair of pigeons any variety, 6 hens eggs.

Poultry exhibitors havevto supply their own pens, 2 feet 6 in. squarewith a door in front.

The committe have the price list now in hand and hope to get it into the hands of the printer in a few days.

Buy riveted stove pipe now from EMBREE the kind that will not come apart price 15 cents a length.

A bulletin issued last week by the Census and Statistics Office of the Department of Trade and Commerce reports the condition of crops and live stock at the end of August and gives perliminary estimates of the yield of spring wheat, rye, oats and barley as compiled from the reports of correspondents upon the appearance of these crops.

For the three Northwest provinces the total yield of spring wheat is estimated at 188,018,000 bushels, oats, 244,125,000 bushels, barley at 28,156,000 bushels rye, at 612,000 and flax at 15,056,000 bushels as compared with a total yield in 1912 for spring wheat of 183,823,000 bushels, oats 221,857,000 bushels and barley of 26 671,000 bushels.

The general condition of live stock is very satisfactory being expressed in percentage of a standard of 100 representing a healthy and thrifty state, as 94.27 for horses, 91 37 for milch cows, for other cattle 93.54, for sheep 90 41 and for swine 94.83.

Sunday morning at 11 a.m. the Presbyterian church will observe chindrons' day. A large attendance of the scholars is looked for and the parents are particularly invited to be in attendance. A program of unusual interest will be observed

—Send for our prices on furniture, we pay the freight. C. C. S.

When you want your next job of printing done, no matter what the job is, bring it to the Review office. We guarantee a first-class job and our prices are right.

The Ladies Guild of Christ Church are making extensive preparations for their annual bazaar which will take place on Thursday, December 4. The ladies are particularly interested at present in trying to arrange for a display of entirely new and specially attractive goods and the public will find opportunity to purchase innumerable articles serviceable either for use or presentation.

The provisional committee in charge of the Nelson Carnival arrangements wants a distinctive name that it may be known by, Spokane has its "Pow Wow" Seattle its "Pot Latch" what shall Nelsons be? A prize of $25 will be given for the name selected. Suggestions must be made by letter, not exceeding sixty words in length and sent to the Secretary, Mr. E. K. Beeston by the first of November and marked "Carnival." Three names will be selected by the committee who will then ask the public to vote which one shall be used.

George Powell, the Cranbrook Sewing machine and Light man came into town in his Metz machine Wednesday and leaven again Monday. George says his Metz will go anywhere and then if anything did go wrong he can take it on his shoulder and carry it to Dick's Garage.

MINTO CUP GAMES AT EXHIBITION

Two Minto cup lacrosse games will be played at Queens park during exhibition week, September 30 until October 4 inclusive, and the World Famous Salmon Bellies will once more defend their title. This time the contendors are ihe Vancouver Athletic Club, who entered the pro ranks this season and who have already one victory over the champions to their credit.

The first game will be played on September 30, the opening day of the fair and the second game on October 4.

The V. A. C. team is considered the home brew team of Vancouver and it is certain that thousands of people will come over from the Terminal city to watch their favorites while the games are also expected to draw large crowds from Vancouver Island and the upper country as well as from the Fraser Valley.

Portrait, views, commercial work of highest quality at reasonable prices, here only a few days, arrange your sittings early. D. Wadds photographer Studio—Creston Hotel Sample Rooms.

—The C. C. S. of Cranbrook is selling Iron Beds with mattress and spring for $11.

A. G. Jameson, of Calgary was in town Wednesday.

A. K. Fisk and wife passed through on the Eastbound Thursday, on a visit to Winnipeg. They expressed themselves as delighted with the location and view of our town and seemed quite interested in our fruit industry.

Forty years in use, 20 years the standard, prescribed and recommended by physicians. For Womans ailments, Dr. Martel's Pills, at your druggist.

W. O. Taylor, of Cranbrook, was a visitor in town Wednesday,

F. E. Wilson, of Dubuque, Iowa, was doing business in town Wednesday.

The Ladies Aid of the Presbyterian church will have a meeting at the home of Mrs. W. K. Brown the first Friday in October. All members are specially urged to be present as business of importance is to be transacted.

WANTED--A good smart girl for general housework. Apply Creston Review.

F. Halsall and A E Halsall of Cranbrook were amongst those who returned Thursday from the Nelson Fair. They report the fruit exhibits good.

L. B. DeVeber, manager of the Nelson Branch of the Bank of Montreal, passed through our town Saturday on his way to the prairie where he will spend a short time hunting.

Mr. Parker returned Wednesday from Cranbrook where he has been confined to the hospital with an attack of pleurisy. He is much improved in health but still somewhat week and will require to take life much easier for awhile until he regains his strength.

The editor and his family were the recipients last week of a nice piece of venison kindly presented by Messrs. Geo. Mawson and Frank Smith, who were fortunate enough to procure a deer each in there hunt of just a few hours duration.

David Wadds, photographer of Vancouver will come to Creston today and remain over Tuesday. Mr. Wadds is equipped for all kinds of photography but his specialty is high grade portraiture. He will do business in the Creston Hotel samplerooms while here.

Printing as you like it at the Creston Review.

DOMINION SHOW FOR LIVE STOCK

Hon. Martin Burrell, minister of agriculture, hasappointed a commission to enquire into the possibility of holding a national live stock show on the lines of that at Chicago. The following are the members of the commission: Mr. John Bright, live stock commissioner; Dr. Greamer, western representative of the live stock branch, and Dr. Tolmie, of British Columbia. Is is thought that later an Eastern member may be appointed.

The commission will meet at various points in the provinces for the purpose of hearing opinions from the reprenentatives of the farming communities with regard to the project. The action of the minister of agriculture is in compliance with a request placed before him a few weeks ago, by the members of the Live Stock Records Board. It has been stated as altogether unlikely that there will be a national live stock show, this year, at any rate.—Fruit and Farm.

C. C. S., SIGNAFIES CRANBROOK CO-OPERATIVE STORES

DUCK CREEK NEWS

J. B. Windlaw arrived at Duck Creek from Creston on Friday last.

E. Butterfield was a Creston caller last Friday.

Mr. Brown C. P. R. Civil Engineer was in Duck Creek on Friday looking over the district.

Mr. S. J. Saich has been spending a few days holiday with Mr. A. Johnson he returned to Calgary Monday.

Paul Ofner returnec to Duck Creek from Burmis on Friday.

Carl Wigen and Peter Andestad were Creston callers on Saturday.

The Nelson Fair has claimed quite a number of our inhabitants, Monrad and Miss Olga Wigen, Victor and Miss Alice Carr, Mr. and Mrs. A. W. Mason, Miss G. V. Mason, Wilfred Mason, W. J. Cooper, Mrs. J. E. and Miss Annie Johnson, left for the lake city on on Monday's Westbound.

Carl Wigen wentto Nelson. Monday on business returning Wednesday.

Jimmie Thompson and Mrs, Cook were Creston callers Tuesday.

Miss Amy Johnson who has been spending a week at Loco as the guest of Miss Florence Bathie returned to Duck Creek on Monday.

Misses Ettie and Emma Johnson were visitors to Creston Tuesday,

J. J. Grady spent a few hours in Duck Creek on Wednesday.

Although only about eight couple attended the Social Club dance on Saturday, it was in every way as good as usual, everybody had a most enjoyable time and reluctantly went home in the wee small hours.

The next dance will be on Saturday October 4th.

Land clearing seems to be the order of the day in Duck Creek, everybody is engaged in blowing the stumps so high that they never come down.

J. B. Winlaw is converting the dismantled planer mill into a first class stable. He intends bringing in 3 or 4 teams and a bunch of men and getting down to work almost at once.

Mrs. J. E. Johnson returned from Nelson Thursday.

The Duck Creek Social Club's first birthday is on October 15th and will be celebrated on Saturday October 18 The Secretary-Treasurer would be glad to receive suggestions from members as to how the evening may be spent in a way different from usual.

FOR SALE—12 young pigs. Apply J. Spratt, Creston. 37-39p.

DOMINION LIVE STOCK BRANCH ACTIVE

As announced early in the season, the Dominion Live Stock Branch has this year undertaken a distribution of pure bred male animals throughout Canada or a somewhat extensive scale. In inaugerating this policy the aim has been to ald sections where pure bred sires were lacking and to encourage new communities in following an intelligent system in breeding. Thisform of assistance has proven very popular and during the past few months a large number of bulls and several stallions have been placed in various parts of the country in the hands of local associations formed specially for the purpose of handling and maintaining them. All animals placed remain the property of the Department of Agriculture, the local associations assuming the responsibility for their maintenance and management under the general supervision of officers of the Live Stock Branch.

The distribution of bulls and stallions having been brought to a close for this year the opportunity is now open to deal with applications for boars and rams. Full information regarding the rules governing the distribution and the procedure to be followed in forming the necessary organization may be had upon application to the Live Stock Commissioner, Ottawa.

As it is the intention to consider only such requests as are forwarded before October 20th, it will be necessary for districts desiring to take advantage of this offer to act promptly.

Creston District fruit, vegetable and poultry show will take place Wednesday, October 22nd.

ORCHARD CULTIVATION

Writer has observed a growing carelessness on the part of the orchardist, and a tendency to allow the orchard to relapse into grass, or worse, into weeds; "Mens sana in corpora sana" was the old Latin proverb meaning, "a sound mind in a sound body" and the slogan for Slocan and all orchard districts should be, "sound roots for sound fruit" for every branch thrown out there must be a root, therefore if you desire strong branches yor must make strong roots, now science has taught us that the roots of a tree have pores, just the same as the human skin and all are fed by the oxygen going around this earth free, free for the taking. Experience has proven that if the ground in which said roots grow is kept well stirred above the roots, the root has an opportunity to imbibe tne oxygen floating about in the air and becomes much stronger and therefore produces stronger branches, and as a matter of result, stronger larger and better filled fruit, and as a further consequence, better profits and a better filled purse.

To grow a clover crop to plow down as a fertilizer is good farming, provided it is plowed down, but in any case the ground immediately around the trees covering the space over the roots should be constantly stirred A five-fingered drag hoe is a good handy implement for the job or a disc harrow if a horse is used, and of all things be careful not to go too deep, to loosen even the smallest roots of the finest fibre.

There is another valid reason why frequently stirring at the top of the ground pays, that is, that it conserves the moisture and your trees thrive with less irrigation or none atall.

Cultivate and keep on cultivating or sell your place to a man who will cultivate, is our advice.

Room To Let—On Victoria Avenue Apply to Mrs. W. K. Brown, Creston, B. C. 33-34 p.

ANGUS CURRIE IN SERIOUS ACCIDENT

Last evening as Angus Cameron was returning home from Wm. Burton's ranch his horse became frightened and refusing to go ahead, backed down an embankment throwing Mr. Currie out and falling on tod of him. He received a bad cut on his head and it is feared is injured internally. Dr. Henderson is in attendance.

WEDDING BELLS

Tuesday morning our town was the scene of a pretty wedding when Vera Huscroft, of Creston and George Lions Faulkner, of Fort Steele, were united in the bonds of matrimony by the Rev. G. W. Blake. Miss Maud Huscroft was bridesmaid and the groom was attended by Thomas Ross.

The ceremony was performed at the home of the bride's parents, Mr. and Mrs. George Huscroft and the happy couple were the recipients of many congratulations and tokens of esteem by the numerous friends of the family. They left on the noon train for their future home in Cranbrook taking away with them tokens of the occasion in the shape of numerous kernels of rice some of which fell on the person of the aforesaid Thomas Ross.

H. R. Cramer, the Nelson sporting goods man spent Wednesday in town doing business with our local merchants.

An opportunity to secure photographic work of highest class is afforded the residents of Creston and vicinity in the visit of D. Wadds of Vanconver. Call and see specimens, satisfaction guaranteed in every particular. Studio —Sample rooms Creston Hotel.

E. Barraclough, who has been conducting the Laundry business at Revelstoke, and who was burned out recently arrived in town with his family the first part of the week and will make his home here in the near future He has some land across the river which he intends to clear and put on the market.

Last Friday afternoon a party of Cranbrook people came over in autos to demonstrate and good qualities of the newly opened government road. They got separated on the way and one party turned one way and the other took the right road, but all eventually arrived in Creston, a little late but ready for the repast which Mine Hoste Heron had ready for them. The party consisted of A. C. Bowness and wife, N. Hanson, Mrs. M. Donahoe, P. Mathison, J D. McKay, G. R. Leask, G. Hillier, all of Cranbrook, and George Clair and wife of Coleman and Martin Muir of Blairmore. They returned the next morning.

DON'T LET CROPS "FIGHT."

Professor Taylor of the agricultural economics department of the University of Wisconsin agricultural experiment station says no single farm crop grown in Wisconsin keeps the farm labor busy all the time, but by a proper combination of crops employment of labor can be extended materially throughout the year. There are, however, limits to diversification. For instance, corn and tobacco require labor at the same time for planting and cultivation and are therefore competing crops, but tobacco furnishes winter employment to labor when there is a scarcity of employment, and therefore to this extent these crops are noncompeting or complementary. The use of noncompeting crops may well extend the operations of the farm.

Zam-Buk

is the best remedy known for sunburn, heat rashes, eczema, sore feet, stings and blisters. A skin food!

All Druggists and Stores, 50c.

Injustice

By Arthur Applin

Ward, Lock & Co., Limited
London, Melbourne & Toronto.

(Continued)

My business is with Miss de Fontaigne, Scribner said, when he found it was useless to try and bluff the lawyer with lies or evasions. I daresay she thinks she has good reason to doubt my honesty, but she must realise I shouldn't motor sixty miles at this time of night unless I had something very important to say to her. It's a matter of life and death, that's the plain truth.

Without turning his head Laughton spoke to Iris. You hear what Mr. Scribner says. By his own confession he has forced an entrance by deceiving the servants. Do you wish to hear this message he brings?

Before she could reply Reuben crept forward and laid his hand on his sister's shoulder. Hear what he has to say, Iris!

She started and peered into her brother's face, fear in her eyes. Very well.

Laughton stood aside when Scribner entered; the hall door was closed. Laughton pushed forward a chair for Scribner, but he remained standing.

I must speak to you quite alone.

That's impossible, Laughton said quickly, but Iris held up her hand.

You can wait in the adjoining room if you like, Mr. Laughton. I'll give Mr. Scribner five minutes; at the expiration of that time, I shall be glad if you'll return.

The lawyer would have argued with Iris, but a glance at her face assured him that she had made up her mind, and that it was useless to try and dissuade her from her purpose, so he led Reuben away; and Iris and Scribner found themselves alone.

Won't you sit down? Scribner said almost gently. You look tired.

She shook her head and leant against one of the supports of the great mantelshelf; the firelight flickered on her face and sent strange shadows dancing about the hall. Watching her, Scribner felt all the old desire re-kindled in his breast, and with it as near an approach to love as he would ever know. Just for a moment was vouchsafed to him the fact that if he had lived his life differently and not wasted health and wealth and ambition in the pursuit of vain gods, he might have really loved this woman honestly, and if not been master of her soul, at least been master of his own destiny.

But it was too late, and the knowledge made him steel his heart.

The Jew, the infernal money-lender, the man whose coarse exterior and blatant voice he so despised, could love more worthily and unselfishly than he. And that thought made his wrath blaze afresh and increased his hatred of Jimmy Francks.

I am waiting, Iris said. She managed to put a world of contempt into those three words.

But Scribner smiled; she could not hurt him now, and even if she did he would not care.

You've only given me five minutes; what I have to say must be said briefly and brutally, so don't blame me.

If you're brief you'll be kind. But I know you can be nothing else than brutal.

Again he smiled. I loved you once honestly. Now I only want you. I have come to bargain with you. To-night you know, as well as I do, nothing can save Francks from being found guilty of the murder of his wife. Unless I had intervened the enquiry would have been completed to-day and he would now be in prison under arrest.

Unless you had intervened! She turned her eyes on him.

He nodded. It was I who had that letter sent to Inspector Heriot which caused him to ask for an adjournment. Now, listen to what I have got to say, and I swear as God's my judge that I speak the truth. Chance threw across my path a woman who was standing on the Embankment on the evening Mrs. Francks was poisoned. Staring up at the hotel she saw the Francks' in their room—you may remember it was just above the restaurant. The blinds were drawn, the lights were lit. She had nothing to do, and curiosity prompted her to take a seat in the gardens and watch. She saw everything that happened, she knows who put the poison into the tumbler which Francks eventually handed to his wife.

It was not his oath which made Iris believe that Scribner was speaking the truth, it was something she read in his face, something she heard in his voice, that convinced her that he was not lying now. So far he had spoken nothing but the truth; instinct assured her of that. The blood commenced to course swiftly through her veins, she was in danger of losing her self-control; she fought to maintain it. For she had only her instincts to guide her, and if she lost her head she would be incapable of judging, when he continued his story, whether he still spoke the truth or commenced to lie.

Go on, she gasped.

Scribner still smiled: he had become very cynical and brutal now. That's all. I persuaded this woman to write a letter to Inspector Heriot telling him just what I have told you; he received it just in time, didn't he? As it happened, when he was called to the hotel he stood at the window for a moment and saw this woman down below in the garden, and strangely enough, it never struck him that she might have seen the whole affair. Even if afterwards he had remembered the incident, he would not have found it easy to find her.

Forgetful of everything except that the man she loved might be saved—never once had she any doubt of his innocence—Iris leapt forward and stood close beside Scribner, touching him, her warm breath fanning his face. Her hands were stretched out as if to grasp the truth and drag it from him.

Mr. Heriot will see her and force her to speak! Quick, tell me, he has seen her already perhaps.

Scribner shook his head. She gave an address at which she would receive a message or a letter. Clever as Mr. Heriot is, he could not find her without my help. I have arranged that, and means will be found to convince him that it was only a hoax.

I don't understand—what are you saying—what do you mean? Iris whispered.

I mean that it's in my power to save Francks' life, clear up this mystery. I am sorry I can't tell you what the woman saw, but I don't mind hinting that when she gives her evidence if she gives it, the jury will probably return a verdict that Ella Francks committed suicide whilst of an unsound mind.

Iris dropped on to her knees, her hands clasped together. Thank God, she sobbed, thank God!

Scribner waited for her to recover herself. Shall I find the woman for Heriot?

Then gradually his meaning dawned upon her, she rose from her knees. I'll call Mr. Laughton.

I shouldn't do that, Scribner said easily, I can only discuss this with you. If you don't want my help I leave tonight for the Continent.

The five minutes had almost elapsed, and Iris was unconscious of place or time now. You mean that unless I accede to some vile request you are going to make, you will see an innocent man suffer for a crime he never committed.

Scribner shook his head. I daresay he is innocent, I only say that this woman can prove his innocence or his guilt. If I am able to find her and bring her to Heriot before the inquest is resumed, and if her evidence proves that neither he, nor anyone connected with you, killed Mrs. Francks, I want your written promise to marry me. That's all; the five minutes are up; yes or no?

Iris reeled towards the door and leaned against it, supporting herself. From the other side Laughton turned the handle, but she shouted to him to wait a little longer.

Those are your terms? she panted.

Yes. Think well before you refuse. If I fail or this woman's evidence is broken down, then you're still free; if her evidence is never required you are still free; but nothing else can save Francks' life.

Iris tried to think calmly, she tried to reason, in vain. She called on her instincts to help her, but even they had deserted her. She was in the dark, groping blindly in the dark. She heard the noisy beating of her own heart; it seemed to be crying out incessantly over and over again—Save the man you love. Save the man you love!

And in saving him she saved herself. Another little voice whispered that.

Tell me again what you wish me to do.

Scribner told her. She tottered towards the table and sitting down drew pen and paper. But she did not write.

Tell me why you want to marry me, Mr. Scribner. I have nothing to give you, only life-long contempt! Is it hatred or spite? Surely there's another and better way of revenge.

He shrugged his shoulders. It's what I can love, he blurted out. The nearest approach to it I shall ever know, at any rate. I possess everything else life has to offer, but it is all dead sea fruit. I want you, and you are one of the few women my aunt would be glad to see me marry. You will want for nothing, The Towers will belong to us when she dies, and during her life we shall have a decent income.

She fell forward across the table and buried her face in her hands. Oh, my God!

The minutes elapsed and there was no sound save the ticking of the grandfather clock, then Scribner's voice broke the silence. He was dictating a letter.

(To be Continued)

Red Rough Hands Made Soft and White

By Cuticura Soap and Ointment

Treatment: On retiring, soak the hands in hot water and Cuticura Soap. Dry, anoint with Cuticura Ointment, and wear soft bandages or old loose gloves during the night.

Cuticura Soap and Ointment are sold throughout the world. A liberal sample of each, with 32 page booklet on the care and treatment of the skin and scalp, sent post-free. Address: Cuticura Labs., Dept. 20D, Boston, U. S. A.

GILLETT'S LYE EATS DIRT

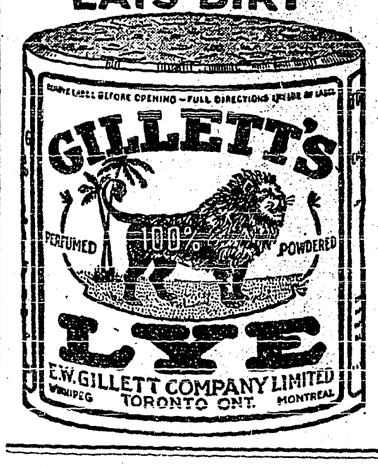

Early Genius

Proud Father—Why, the other boy of mine will be a wonder!

Friend (wearily)—What wonderful thing has he done now?

Proud Father—Why, the other day he ate all the preserves in the pantry, I overheard him say as he smeared the cat's face with the stuff: I'm sorry, Tom, to do this, but I can't have the old folks suspect me.

Well, my dear, said Mr. Wiggins on the night of election day, did you vote this morning?

I did, indeed, replied Mrs. Wiggins. I not only voted, but I wrote out my reasons for voting as I did on the back of the ballot and signed my name. You men may feel the need of a secret ballot, but I am not afraid to have anybody know why I voted or why.

Effect of Organization

Papa—Here children—all of you! Here's a nickel each. I want every one of you to be in bed tonight by 3 o'clock, and don't you dare to wake up till breakfast time tomorrow morning.

Johnny (acting as spokesman)—Can't do it dad; we've struck.

Struck? What do you mean?

We want more pay and shorter hours.

Minard's Liniment Cures Garget in Cows

The lady litigant had paid out good money to clerks and bailiffs till she was nervous about it.

Who is that? she whispered to her lawyer as a new functionary put in an appearance.

That? that's the crier, the lawyer replied.

Goodness! Can't I do my own crying and save her?

The cheapness of Mother Graves' Worm Exterminator puts it within reach of all, and it can be got at any druggist's.

The mayor of a French town had, in accordance with the regulations, to make out a passport for a rich and highly respectable lady of his acquaintance, who, in spite of a slight disfigurement, was very vain of her personal appearance. His native politeness prompted him to gloss over the defect, and after a moment's reflection he wrote among the items of personal description: Eyes dark, beautiful, tender, expressive, but one of them missing.

It Talks and Is Understood

Paw, what is a universal language?

Paw—Money, my son.

AN OLD NURSE

Persuaded Doctor to Drink Postum

An old faithful nurse and an experienced doctor, are a pretty strong combination in favor of Postum, instead of tea and coffee.

The doctor said:

"I began to drink Postum five years ago on the advice of an old nurse.

"During an unusually busy winter, between tea, coffee and overwork, I became a victim of insomnia. In a month after beginning Postum, in place of tea and coffee, I could eat anything and sleep as soundly as a baby.

"In three months I had gained twenty pounds in weight. I now use Postum altogether instead of tea and coffee; even at bedtime with a soda cracker or some other tasty biscuit.

"Having a little tendency to Diabetes, I used a small quantity of saccharine instead of sugar, to sweeten with. I may add that today tea or coffee are never present in our house and very many patients, on my advice, have adopted Postum as their regular beverage.

"In conclusion I can assure anyone that, as a refreshing, nourishing and nerve-strengthening beverage, there is nothing equal to Postum."

Name given by Canadian Postum Co. Windsor, Ont. Write for booklet, "The road to Wellville."

Postum comes in two forms.

Regular (must be boiled).

Instant Postum doesn't require boiling but is prepared instantly by stirring a level teaspoonful in an ordinary cup of hot water, which makes it right for most persons.

A big cup requires more and some people who like strong things put in a large heaping spoonful and temper it with a large supply of cream.

Experiment each you know the amount that pleases your palate and have it served that way in the future.

"There's a Reason" for Postum.

Thunderstorms

In the course of a recent paper, Professor W. J. Humphreys, of the U.S. Weather bureau, points out that, as thunderstorms are usually, if not always connected with large cumulus clouds, it follows that a vigorous uprush of air is a necessary accompaniment of thunderstorms. Further, if the upward velocity of the air is as much as eight metres per second—and it may easily exceed this amount—then no water drops, whatever their size, can fall through it. Those already small enough will be carried up, while the larger drops will be torn to bits, and the spray thus formed carried aloft. It appears, then that the strong upward currents of air within cumulous clouds necessarily must break up and thereby positively electrify the larger raindrops. These in turn doubtless unite again, possibly many times, only to be rebroken and still further positively charged. After a time, the drops of course, reach a place where the uprush of air is not sufficient to support them, and they fall as positively charged rain, while the negatively charged spray is blown aloft, whence after more or less coalescence into larger drops, it falls as negatively charged rain, though much of the negatively charged spray necessarily remains aloft, where it is slowly evaporated. Hence the bulk of the electricity brought down is positive, and hence, too, the heavier portions of the rain, and the larger drops usually are positively charged, while the negative electricity is mainly confined to the lighter part of the storm, when the drops, as a rule, are comparatively small. This then, is the latest and apparently, correct idea, as developed by Simpson, of the origin of the great amount of electricity in thunderstorms. If it had a weak point at all, as first set forth, it was in the assumption that such storms are always accompanied by a rapid uprush of air, sufficient to split up the larger raindrops; but its discussion seems to justify the assumption, and thus fully strengthen the one weak link in the logical chain.

Why Duels are Harmless

A large proportion of the duels in France end without bloodshed. When the offence is not very serious it is agreed beforehand that the words of command shall be given so rapidly that duellists will not have time to take good aim. Sometimes three shots are exchanged without a hit, and then the seconds step in and—honor is satisfied. At the word 'Fire!' the pistol is raised instantly, and it must be discharged not later than the word three, so the speed with which these words are given regulates the time in which it is possible to take aim. Therefore the speed with which they are spoken is agreed upon beforehand this depending upon the seriousness of the duel. The words are timed with a metronome. If the encounter be very serious this is set at the slowest speed, eighty beats a minute, which gives time for taking accurate aim. A speed of 140 beats a minute allows no time for aiming, and therefore is used when the seconds consider the duel should be made as little dangerous as possible.

The Mail Car's Forerunner

The first daily overland mail coach arrived at St. Joseph, Mo., fifty-two years ago last Friday, seventeen days from Sacremento. The overland stage was the successor of the pony express that had been established between St. Joseph and Sacramento the preceding year, and provided a through mail line from New York to the Pacific coast. Between the Misouri River, the western terminus of the railroad, and Sacramento the distance was traversed by fleet horsemen, each of whom went sixty miles. The riders were paid $200 a month, but the danger from hostile Indians was great. The building of a telegraph line to the Pacific put the money express out of commission, and the completion in 1869 of a continuous line of railway across the continent ended the picturesque but comparatively slow overland stage-coach system. As a feeder to the railroad, however, the stage continued to have a wide sphere of usefulness for many years, and has not yet entirely disappeared.

To See the Back of Your Eye

Behind the eye, what is called the retina, is lined with branching blood vessels, and a curious but perfectly simple experiment will enable you to see these. Place yourself in a dark room, opposite a dark-colored wall; then light a candle and holding it in your hand, move it up and down before your eyes, all the time looking not at the candle but at the wall beyond. After a little practice you will see appear on the wall a great branching figure in black on a reddish surface. What you are looking at is the shadow of these blood vessels at the back of your own eye. Perhaps the most curious part of the whole thing is that the part of the eye which receives the impression of light must be behind these blood vessels.

So many people have been vaccinated as the result of an outbreak of smallpox in Stockholm that the supply of vaccine has been exhausted. Sufficient vaccine for 100,000 persons has been ordered from abroad. Vaccination parties are now fashionable in Stockholm. Guests are invited to an 'at home' at 5 o'clock and the doctor arrives and vaccinates them. When this is over the guests dine together.

Dear, quiet Aunt Mary had gone up from London to visit a golfing family of nephews and nieces. At tea the first afternoon, someone managed to stop talking long enough to ask:

Well, Aunt Mary, and how did you spend the morning?

Oh, went for a walk on the moor. A good many people seemed to be about, and some of them called out to me in a most eccentric manner. But I did not take any notice of them. And oh, my dear, I found such a number of curious little round things! I brought them home to ask you what they are.

Hereupon Aunt Mary opened her workbag and produced twenty-four golf balls.

Many a man's soiled character has been washed in a woman's tears.

MORE WOMEN THAN MEN

They Throw Off Disease More Easily, That's the Reason

The fact that in almost all civilized countries women outnumber men has been ascribed to the higher birth rate of girl babies; yet statistics show that 105 boys are born to every 100 girls. According to figures compiled by a European statistician the girl has a better chance than the boy of attaining maturity.

He finds that from the third to the fifteenth year the mortality for both sexes is the same; from the fifteenth to the nineteenth year the critical age for girls the girl's chances are slightly better than the boy's; from the thirtieth year to the thirty-fifth the mortality among women is smaller than among men, and it continues smaller until the seventieth year, for a decade and a half, the sexes once more have the same chance of survival, but above 85 years of age woman again stands a much better chance than man.

To account for this difference the statistician points out that woman has greater resilience in shaking off diseases than man. It is true that the physical strength of man is greater than woman's but a woman's power of endurance is more robust.

One reason for this is that woman possesses a finer perception of her power of endurance than a man, and when her perception warns her of fatigue she stops. A man does not stop until his power is exhausted. His nervous system is not as finely organized as a Woman's, and as Mosso, the Italian physiologist, has pointed out, men and women are entirely dependent upon their nerves for caution not to over-exert. While it is true that women more easily contract many diseases, particularly nervous and mental diseases, than men, they overcome them with greater ease.

There are no dead flies lying about when

WILSON'S FLY PADS

are used as directed. Al Druggists, Grocers and General Dealers sell them.

Royal Punishment

The constraints and formalities which surround royalty are particularly trying to youth, and while the Queen of Holland could never refer to her childhood as being a very dull one, as Queen Victoria in mature years described her own at Kensington Palace, yet when her Dutch Majesty was a little girl she greatly preferred playing with her dolls to attending to the official duties that had already begun for her. If you don't behave, I'll make you a queen! she is said to have admonished an erring doll.

Again, one day she was overheard telling one of the dolls, who evidently refused to take a necessary nap:—

If you don't go to sleep, you shall go out tomorrow in a carriage, and all the time you shall bow right and left to people who keep pulling off their hats! So hurry up and off to sleep!

Minard's Liniment Cures Colds, Etc.

Coal Loading by Vacuum Pipes

The vacuum-cleaner principle is having new applications every day; but one of the strongest is for the unloading of coal cars. A big Austrian power plant is being equipped to handle all its coal by vacuum pipes. Coal that is graded according to Austrian standards as dust coal and nut coal is delivered in carload lots to the plant and a great pipe is dropped into the car. The coal is sucked up through this pipe and carried to the storage piles two hundred yards away. Coal for the boiler fires is carried from the storage pile by other vacuum pipes direct to the fire and there fed in by mechanical stokers.

Force of Example

Old lady (offering a policeman a tract)—I often think you poor policemen run such a risk of becoming bad, being so constantly mixed up with crime.

Policeman—You needn't fear, mum. It's the criminals wot runs the risk o' becomin' saints, bein' mixed up with us.

The Barber—Your hair is very thin, sir.

The Long Sufferer—And you've got a wart on your nose and one of your ears is bigger than the other.

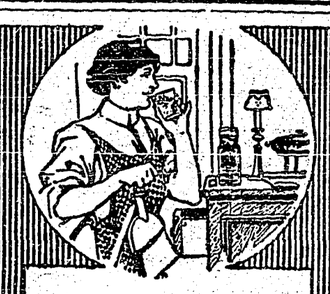

Every Woman Should Use

Abbey's Effervescent Salt

That splendid, pleasantly bubbling tonic which stimulates organs and rids the blood of impurities. Rosy cheeks and vigorous health reward the daily use of Abbey's Effervescent Salt.

Take A Bottle Home To-day.

2a

Sold by druggists and stores throughout Canada

Price 25¢ & 60¢

The Smallest Dynamo

A lilliputian electric dynamo, perfect in every detail, but weighing only a quarter of an ounce, was shown at work before the Paris Academy of Science. Its constructor is a French mechanician named Trevet. This dynamo is three-fifths of an inch long, half an inch wide, and three-fifths of an inch high. The coil is a quarter of an inch in diameter, and is wired with five and a half feet of silk insulated copper wire one-five hundredth of an inch in thickness. A tension is indicated of 3.5 volts by a current of 0.2 ampere, but as to its power there is no instrument sensitive enough to record it. While at work the toy machine made a sound like the humming of a bee.

No man or woman should hobble painfully about because of corns when so certain a relief is at hand as Holloway's Corn Cure.

Writing for Posterity

A prominent French critic, the story runs, once said to George Bernard Shaw:

You are putting on a new comedy Monday night. Let me attend one of the dress rehearsals, won't you?

Impossible, said Mr. Shaw. My dress rehearsals are always private. I have to refuse even the most distinguished critics access to them.

But, said the other, I want to write a critical criticism. If I have to write and telegraph it in a few minutes on Monday night it will be very hurriedly done, and I fear it will give a wrong impression of your comedy to Paris the next day.

Have no anxiety on that score, Mr. Shaw replied. My comedies are not written for the next day.

PRESIDENT SUSPENDER

NONE SO EASY

As Far as Permitted

Jones—If Mr. Oldboy makes any such assertion I will denounce him as a liar.

President—Mr. Jones, I call you to order. Our by-laws do not allow you to go that far.

Jones—Then I call Mr. Oldboy a liar as far as it is permitted by the bylaws of this association.

A new printing, gumming and perforating machine in the bureau of engraving and printing at Washington turns out a mile of finished postage stamps every five minutes.

Sister—Why don't you marry her?

Brother—She has a slight impediment in her speech.

Sister—What is it?

Brother—She can't say 'Yes.'

What Fishes Know

That fish possess a certain power of reason is affirmed by many who have studied them. They often learn to recognize the voice of one who feeds them. Fish will congregate in places where food is habitually thrown to them. If a morsel proves too large to be swallowed, they have been known to divide it on a sharp stone.

Woman's Danger Signals

Hot flashes—dizziness, fainting spells, headache, bearing-down feeling and ills of a kindred nature—are nature's danger signals. The female disturbance or irregularity back of these calls for help, should have immediate care and attention. Otherwise the delicate female constitution soon breaks down.

℞ Dr. Pierce's Favorite Prescription

for more than 40 years has been lending its health restoring aid to thousands of women year after year throughout its long life.

This wonderfully successful remedy imparts strength to the entire system—particularly to the organs distinctly feminine. Nerves are refreshed. The "stale", overworked business woman, the run-down house-wife, and the weary care-worn mother of a family—all will gain strength from this famous prescription which 40 years has demonstrated its effectiveness—in liquid or tablet form.

SOLD BY DEALERS IN MEDICINES.

Write Dr. R. V. Pierce's Specialists at the Invalids' Hotel—Correspondence Strictly Confidential—and no charge.

Dr. Pierce's Pleasant Pellets regulate and invigorate stomach, liver and bowels.

152

Made in Canada

WHAT make of shotshells are you shooting this season?

You will find that the interest today centers more and more in Remington-UMC shotshells — Canadian made from our new factory at Windsor, Ontario.

You want Remington-UMC—the Remington quality—freedom from all the nagging little annoyances that uncertain shells can throw into a good day's sport. Arrow or Nitro Club smokeless loads. Slightly higher in price—absolutely reliable.

Let us send you a booklet explaining simply the technical care in the making which we believe is responsible for Remington-UMC success. Send your name and address on a postcard today.

Remington Arms-Union Metallic Cartridge Co., Windsor, Ontario

THE NEW 1913 PALATIAL CUNARDER

"ANDANIA"

13,400 TONS

SAILS FROM MONTREAL SEPTEMBER 6th

For London, calling at Plymouth
Carrying one Class Cabin (II) and Third Class
Cabin (II) $53.75 up Third Class, $31.25

MAGNIFICENT APPOINTMENTS
Lounge, Gymnasium, Drawing Room, Smoking Room, Open and Covered Promenades, Spacious Staterooms, Orchestra

AUSONIA (new) . . . . . Aug. 23rd. ASCANIA (New) . . . . . Sept. 13th
ANDANIA (New 1913) . . Sept. 6th AUSONIA (New) . . . . Sept. 27th

The Cunard Line has long been famous for the comfort and luxury of its passenger accommodation, and in this, as in other respects, the steamers of the Canadian service maintain the high reputation of the Company.

For further particulars and reservations apply to local agents everywhere, or

THE CUNARD STEAMSHIP CO., LTD., 304 Main Street, Winnipeg

That Awful Child

Bobby—Sister must be able to see in the dark.

Mother—How so?

Bobby—Because last night when she was in sitting with Mr. Staylate in the parlor I heard her say: Why, Tom, you haven't shaved.

Revive the Jaded Condition.—When energy flags and the cares of business become irksome; when the whole system is out of sorts and there is general depression, try Parmelee's Vegetable Pills. They will regulate the action of a deranged stomach and a disordered liver, and make you feel like a new man. No one need suffer a day from debilitated digestion when so simple and effective a pill can be got at any drug store.

Wise Girl

He wanted her at once to wed,
But that she would not do.
We never can be one, she said,
'Til you've enough for two.

The proud parent: You cannot have my daughter; the social gulf between you is too wide. Remember, you are a mere germ of a common cold; she's a bacillus of neurasthenia!

Teacher—Willie, did your father whip you for what you did in school yesterday?

Willie—No, ma'am; he said the licking would hurt him more than me.

Teacher—What nonsense! Your father is too sympathetic.

Willie—No, ma'am; but he's got rheumatism in both arms.

Illustrative Dances

Dances used to originate from tribal customs.

Well, doesn't it seem possible that some of these popular dances tend to illustrate the movements of persons dodging a flock of motor cars?

DOCTORS DID NOT HELP HER

But Lydia E. Pinkham's Vegetable Compound Restored Mrs. Bradley's Health—Her Own Statement.

Winnipeg, Canada.—"Eleven years ago I went to the Victoria Hospital, Montreal, suffering with a growth. The doctors said it was a tumor and could not be removed as it would cause instant death. They found that my organs were affected, and said I could not live more than six months in the condition I was in.

"After I came home I saw your advertisement in the paper, and commenced taking Lydia E. Pinkham's Vegetable Compound. I took it constantly for two years, and still take it at times, and both my husband and myself claim that it was the means of saving my life. I highly recommend it to suffering women."—Mrs. ORILLA BRADLEY, 284 Johnson Ave., Winnipeg, Manitoba, Can.

Why will women take chances or drag out a sickly, half-hearted existence, missing three-fourths of the joy of living, when they can find health in Lydia E. Pinkham's Vegetable Compound?

For thirty years it has been the standard remedy for female ills, and has restored the health of thousands of women who have been troubled with such ailments as displacements, inflammation, ulceration, tumors, irregularities, etc.

If you want special advice write to Lydia E. Pinkham Medicine Co. (confidential) Lynn, Mass. Your letter will be opened, read and answered by a woman, and held in strict confidence.

N. N. U. 864

Kings as Ornaments

When European democracy continues its process of relegating to the position of spectacular ornaments its crowned heads, interest in the personalities of these picturesque individuals continues to be one of the features of the social order today, particularly on the continent.

The modern monarch has come, more and more, to stand merely as the symbol of the continuity of national life, the emblem of the people's distinctive nationality and sovereignty. Even if, in a few scattered instances, he pretends to regard himself as ruler by divine right, his people no longer look upon him as such.

Even the great Hohenzollern, William II, has recently publicly insisted that his sole object as monarch has been, and will continue to be, not the glorification of his dynasty, but the welfare of the German people.

As each passes off the human stage, his successor, born and reared in a more democratic atmosphere than himself, becomes more than ever the representation of his people. The rising generation of young royalties, if a republic in form does not prevent their actually reigning, will sit in the chairs of constitutional power democratic at heart.—American Review of Reviews.

Extreme Old Age Records

The recent death of a Chinaman in New York at the age, as he claimed, of 149 years, raises the question whether the records of extreme old age are authentic. The cases in which men or women have reached the century mark are so numerous that there seems no reason for skepticism concerning them; but the records of Thomas Cam, aged 207; William Edwards, 168, and Henry Jenkins, 169, are open to the doubt that falls on all mediaeval statistics. The tables of life insurance companies within the next century will probably furnish reliable data for future investigators.

Emily—Isn't it funny how timid Eileen is?

Maude—Dear, yes; she doesn't want to go faster than eighty-five miles an hour when she rides on the back of Charlie's motorcycle.

Art and Long Hair

The hard contemporary fact is that the gloriously named authors are becoming sadly rare, even rarer than long haired actors.

The long haired musican is still with us, though one of the most eminent masters of the pianoforte has yielded something to the modern spirit by submitting briefly to the shears.

Individual age has here a potent influence—age, or the getting through with thing. What a wonderful picturesque person Dickens was at 25! And how matter-of-fact at 40! Browning suffered a similarly sobering and averaging effect.

The same thing it is true of many other figures in that period, and it is not easy to guess whether the changing fashion set in during their middle years, or whether advancing age would have effected the same change in any case.

On the day of his wedding a man imagined that his wife drew a prize; but as a matter of fact he is seldom anything more than a consolation prize.

Bacon—I see electricity generated in Sweden is delivered in Copenhagen.

Egbert—This parcel post system is really wonderful.

Waiter, bring me an infinitesimal portion of cheese.

Ain't got any of that kind in the house, sir.

Worth a Stop

Here we are at Venice, shall we stop off?

How many pages does Venice take up in the guide-book?

Eight.

In that case it must be worth a stop.

The weather was warm and Pat decided to shave in the back porch. Mrs. Casey, across the way, observed this. "Pat, she called, shave all ye can to-day, sh'ud'nt ye?" "Begorra, he replied, and did ye think Oi was fur-lined?

May Call to Other Planets

The London Daily Citizen announces the discovery of a gas one-sixteenth the weight of hydrogen.

Its existence on earth has not yet been determined, but the leading scientists, including Sir William Ramsay are confident they can find or produce it. Its presence in the sun was definitely established by a discovery made during the last eclipse.

The Daily Citizen quotes an anonymous scientist who describes the gas as being named coronium. If it can be produced on this earth it may revolutionize the science of aerostatics. When the earth becomes too cold for human habitation the people could move in airships to any planet that might strike their fancy. This would be unnecessary for a million years or more.

Knicker—How do you like the kitchenette apartment?

Bocker—I think it has a roomette for improvement.

A prominent physician in an Arkansas town has an extensive practice among the laboring classes, where economy is the best policy. One day the little daughter of one of the men became very sick and the doctor was hurriedly called. He arrived and administered a soothing treatment to the patient who was soon sleeping soundly and upon leaving, prescribed some medicine which was to be obtained at the drug store. The next day the visit had to be repeated, and some more medicine bought. This was kept up until the little girl was entirely well, when the father went to see the doctor to settle his bill.

As his purse was rather slim, he approached the doctor with many misgivings.

Here is your bill, sir, began the doctor, handing him the paper. This for the drugs from the store and this for my visits.

The poor man looked and was horrified at the amount requested, realizing that he could not pay it all. Then after thinking a moment he took out his purse and laid some pieces of change in the physician's hand saying: Here's the money for the drugs, doctor, and—we will return your calls.

What He's Waiting For

Why don't you ask her to marry you? You've been calling on her for two years now.

I know, but I am waiting.

You've heard her sing hundreds of times, and you like her voice.

That's true.

You've heard her play the piano. You know she's an accomplished musician.

You've eaten meals she has cooked. You have seen her handiwork about the house. She'd make a splendid housewife.

I know all that, but—

She's a delightful hostess. You've seen her when she was entertaining friends.

I admit that.

Then why wait any longer?

I'm waiting to see her in a quarrel with her mother. I want to see how she acts when she loses her temper.

This is to certify that I have used MINARD'S Liniment in my family for years, and consider it the best liniment on the market. I have found it excellent for horse flesh.

(Signed)
W. S. PINEO

"Woodlands," Middleton, N.S.

There is a young man in New York who is undoubtedly still wondering whether he has an unusually large foot or whether a certain German lad of generous dimensions from Jersey is troubled with near-sightedness.

The woman in question boarded a New York bound ferry boat with a big heavy valise. Apparently very much fatigued from her efforts, she threw herself into a seat, landing her bulky grip squarely upon the toes of a young man next to her. He responded with a look of suppressed rage and pain, and then shoved the valise aside, unnoticed by the woman.

A few minutes later, when the ferry reached its slip, the young man was suddenly amazed to behold the stout lady fumbling about with her hand on his foot. Thoroughly aroused at this liberty, he was about to demand an explanation, when the woman, with a look of great embarrassment, exclaimed: Ach! Excoose me, it looke chust like mine bag.

Looking Ahead

Bought a second-hand fire escape cheap today.

What did you want with it?

Thought maybe I might have money enough some day to build a house to fit it.

An early morning customer in an optician's shop was a young woman with a determined air. She addressed the first salesman she saw. I want to look at a pair of eyeglasses, sir, of extra magnifying power.

Yes, ma'am, replied the salesman; something very strong?

Yes, sir. While visiting in the country I made a very painful blunder which I never want to repeat.

Indeed! Mistook a stranger for an acquaintance?

No, not exactly that; I mistook a bumblebee for a blackberry.

Why do you argue with your wife? asked the bachelor. Don't you know the futility of it?

Of course, replied the married man, but I have to allow her a little pleasure once in a while.

Try Murine Eye Remedy

If you have Red, Weak, Watery Eyes or Granulated Eyelids, Doesn't Smart—Soothes Eye Pain. Druggists Sell Murine Eye Remedy. Liquid, 25c, 50c. Murine Eye Salve in Aseptic Tubes, 25c, 50c. Eye Books Free by Mail.

An Eye Tonic Good for All Eyes that Need Care
Murine Eye Remedy Co., Chicago

A MESSAGE TO CANADIANS

A Protest Against All Wars, from the Religious Society of Friends (called Quakers), addressed to the People of Canada

Inasmuch as many have undertaken to stir up the minds of the people of this, our beloved country, in the interests of war, we, the above-mentioned society, being a peace-loving people, do feel to send this forth amongst you.

Dearly beloved, avenge not yourselves; but rather give place unto wrath; for it is written, Vengeance is mine; I will repay, saith the Lord. (Rom. xii, 19).

Christ said in His sermon on the mount, Ye have heard that it hath been said, an eye for an eye, and a tooth for a tooth; but I say unto you, that ye who resist not evil; but whosoever shall smite thee on thy right cheek, turn to him the other also.

How can we actively resist evil, and yet have a clear conscience before Him who has given these charges? And if such resistance be wrong for individuals, surely it must be just as sinful for nations.

We cannot find in all of Christ's teachings any justification of war or the spirit thereof, for this spirit which prompts us to harm our fellowmen is that of the Evil One. Therefore whosoever is actuated thereby opposes Christ's teaching.

Whilst we can rejoice over the little leaven that is working among the nations of the earth, it would be 'Woe' unto us to cry 'Peace, peace,' when there is no peace; and there never can be so long as armaments are being built for offence or defence.

We, as followers of Him, who was proclaimed the 'Prince of Peace,' believe that before God all men are equal, and that He is no respector of persons; therefore, since He, our Supreme King and Lawgiver, forbade the use of the sword, how can we draw it for any lesser potentate? The church of Christ is unfaithful to her trust if she confront not the world with the teaching of her Lord.

It is to be lamented that so many who profess to be the followers of this Prince of Peace do engage in the promotion of this great evil. Apart from the horrors of war, which are well known, there are evils caused by war in the time of peace.

By various crafty and deceit pleas we believe many innocent ones are led to have a hand in that which they do abhor. Under a pretence of physical and moral training, the art of warfare is taught to those in the tender years of childhood and youth. There is nothing good in this which cannot be taught our children in our educational institutions without the aid of anything pertaining to war.

The Society of Friends is utterly opposed to military training in any respect whatever in any of the schools of our country. Our children can receive physical and moral training on a peace principle to better advantage than otherwise; for peace promotes love, humility, submission and condescension, whilst war promotes hatred, pride, and such subordination only as is brought about through fear, not love.

We do earnestly desire your serious consideration of these things, that ere it is too late, we might yet be released from the burdensome evils now casting their shadow upon our beloved country.

Given forth at the 47th annual gathering of the Society of Friends held at Pickering, Ontario, in the sixth months of the year 1913.

Signed by direction and on behalf of the Canada yearly meeting of Friends.

MORDECAI F. STARR,
MARIANNE RICHARDSON, Clerks.

A Tower of Gold

According to a law promulgated in Germany in 1871, the $30,000,000 which France paid in indemnity to the Prussians the previous year was guarded in the Tower of July at Spandau, the famous fortress situated eight miles from Berlin. Besides this amount of money, definitely set aside, is a quantity of gold in reserve for commercial panics. In order to safeguard such a massive store great precautions have been taken for the last 42 years. The money is kept on two floors of the fortress and is packed in 1200 oaken chests. Each chest contains $25,000 in gold. The inviolability of these chambers is secured in the following manner: They have triple doors with various locks, whose keys are held by certain officials of the Ministry of War, and these keys each open one door, so that no one official is ever able to enter alone. The clamps of the chests are sealed and stamped in such a way that it is not possible for them to be tampered with without danger of instant discovery. Moreover, the weight of each sack and chest is registered.

Women Taxi Drivers

Women driving taxi-cabs for public hire are becoming quite a familiar sight in the west end of London. As a rule the women who have taken to the wheel are young and in not a few cases quite prepossessing into the bargain, with the result that their services are eagerly sought by the young bloods about town. Thoroughly trained, these lady chauffeurs are expert drivers and pilot their cars through the densest traffic without the slightest hesitation or the least sign of nervousness. In addition many have a sound knowledge of the mechanism of their cars, and can successfully undertake slight repairs. Several firms who hire out motor-cars now provide lady chauffeurs if desired.

Dairying Progress Shown

Prince Albert, Sask.— As showing the progress which has been made in mixed farming and dairying in the country northwest of Prince Albert, it is stated that the Shellbrooke Creamery has to date manufactured 6,000 pounds more butter than was produced to the corresponding date last year. The Shellbrooke Creamery took second standing in the provincial competition this year.

My ancestors came over in the May flower.

That's nothing; my father descended from an aeroplane.

TO submit to a headache is to waste energy, time and comfort. To stop it at once simply take

NA-DRU-CO Headache Wafers

Your Druggist will confirm our statement that they do not contain anything that can harm heart or nervous system. 25c. a box.

NATIONAL DRUG AND CHEMICAL CO. OF CANADA, LIMITED. 124

Ontario Veterinary College

Temperance Street, Toronto

Affiliated with the University of Toronto and under the control of the Department of Agriculture of Ontario.

COLLEGE RE-OPENS OCTOBER 1st, 1913

N. B.—Calendar on application

E. A. A. GRANGE, V. S., M. Sc., Principal

Work of the Dominion Department of Agriculture

The report of the Minister of Agriculture for the year ending March 31, 1913 has been printed. It contains in concise and readable form a review of the work carried on by the Department of Agriculture through its several branches and divisions during the year. It concludes also the Orders in Council that were passed affecting agriculture.

The report is presented under five general heads as follows: 1, General remarks; 2, Arts and Agriculture; 3, Patents of Invention; 4, Copyrights, Trade Marks, Industrial Designs and Timber Marks; 5, Public Health. There is also included an appendix having reference to Public Health, Exhibition and the Seventh International Congress held at Rome against Tuberculosis.

Referring to the trade in dairy products it is pointed out that for the firt time in sixty years no butter was exported to the United Kingdom, but on the other hand more than six and one-half million pounds were imported into Canada during the year.

In the Seed Branch among other work almost nineteen thousand samples of farm seeds were tested for farmers and seed merchants.

The Live Stock Commissioner by means of public sales distributed upwards of 1,300 breeding sheep, about one-third of which were pure-bred rams. In the record of performance about one thousand cows have been entered for test. These represent stock of about 150 farms.

Through the Experimental Farms system which includes the Central Farm and fifteen branch farms and stations an enormous amount of work has been done. The report not only gives one a general knowledge of its extent but brings to light many accomplishments for agriculture. In Saskatchewan, it is pointed out that the spring wheat 'Marquis' yielded at the rate of 31 bushels per acre. The still newer Prelude wheat which ripens much earlier than other good sorts was sent out for test during the year. A much larger quantity is promised for distribution during the coming winter. Many other useful points are recorded in the minister's report, copies of which are available to those who apply for it to the Publication Branch of the Department of Agriculture at Ottawa.

It is usually safe to say that when a child is pale, sickly, peevish and restless, the cause is worms. These parasites range the stomach and intestines causing serious disorders of the digestion and preventing the infant from deriving sustenance from food. Miller's Worm Powders, by destroying the worms, corrects these faults of the digestion and serves to restore the organs to healthy action.

A young woman from the east was conversing with a Kentuckian about tobacco and tobacco raising.

She was very pretty and a good conversationalist and the young man from Kentucky was vastly interested in her until she gave him a sudden shock by announcing:

I should love to see a tobacco field, especially when it is just plugging out.

Magistrate—You broke a mantelpiece ornament on your wife's head. What have you got to say for yourself?

Prisoner—It was a pure accident.

Magistrate—An accident? What? Didn't you intend to hit your wife?

Prisoner—Yes, but I didn't mean to break the ornament.

One of the wonders of Guatemala jungle is the water vine, a black, snakelike leafless stem, dropping from the ceiba and mahogany trees to which it has climbed. It is said to contain a quart of water to every foot and when the stem is cut the water spurts forth in a refreshing stream. Moisture is drawn up from the soil and filtered through the pores of the plant

Mrs. Newed (to dear friend)—What is the secret of getting a new frock out of hubby after he refuses once?

Mrs. Wiley—If at first you don't succeed, cry again!

A New York Suburban Scene

She was running across lots to catch the 1.25 train for New York. It was precisely 1.24 1-2 and the train already was panting into the station. At her heels was a youngster making as good time as she could, and was crying. By the time she reached the station steps she was a good one hundred yards ahead of the little boy, but he kept at it, crying louder and louder. The conductor was holding the train for her.

Madam, said the conductor, as she climbed up the car steps, who is that little boy?

My youngest, she said perfectly breathless.

I didn't have time to kiss him goodby.

Well, you get right off this train and kiss him. We can wait better than he can.

The conductor stood with his hand on the signal cord while the operation was performed, and then the train went off, leaving the youngster happy and smiling.

CURED DISEASES OF THE KIDNEYS

And Is Depended On to Right Stomach and Liver Disorders

Once Dr. Chase's Kidney-Liver Pills are introduced into the family and their efficiency becomes known they are usually found too valuable to do without. For everyday ills arising from liver and bowel disorders they bring relief pomptly, and when complicated diseases of the kidneys and liver develop they often prove a successful cure after doctors have failed. As an illustration, you may read the following, which was received a few days ago:

Mrs. John Wright, 53 McGee street, Toronto, Ont., states: "We have used Dr. Chase's Kidney-Liver Pills for ten years, and would not be without them. My husband suffered from kidney trouble, and after taking treatment from several doctors without receiving any benefit, tried Dr. Chase's Kidney-Liver Pills, which worked a complete cure. Since that time we have used them for all stomach and liver disorders."

One pill a dose, 25 cents a box, all dealers, or Edmanson, Bates & Co., Limited, Toronto.

Among the bewildered, and in some cases indignant, spectators gathered at the recent Futurist exhibition of painting and sculpture in Chicago was a young man from Springfield, in charge of a cousin who is 'strong for' the new movement in art.

The youth remained silent during the view and the subsequent explanations of the new idea given him by his cousin.

Well, said the latter finally, you don't seem particularly enthusiastic about them. What do you think?

Think! growled the youth from Springfield. Why, I have got two aunts at home that can knit better pictures than those.

A Viennese composer has written an operetta intended for use in the films only. The characters in it will not be heard. They will be seen, while an orchestra plays the music to illustrate their story.

Money Talks

What do I say at the wedding?

Not a word. All you utter is the cheque.

Bismarck was on one occasion pressed by a certain American official to recommend his son for a diplomatic place.

He is a remarkable fellow, said the proud father. He speaks seven languages.

Indeed! said Bismarck, who had not a high opinion of linguistic acquirements. What a wonderful head waiter he would make.

Mr. Elite—Oh, yes. I have met nearly all our great inventors.

Miss Justup—Don't y' know I'd like to meet Mr. Vacuum, inventor of the vacuum cleaner.

There is Comfort in

knowing that you can obtain one tried and proved remedy thoroughly well adapted to your needs. Every woman who is troubled with headache, backache, languor, extreme nervousness and depression of spirits ought to try

Beecham's Pills

(The Largest Sale of Any Medicine in the World)

and learn what a difference they will make. By purifying the system they insure better digestion, sounder sleep, quieter nerves, and bestow the charm of sparkling eyes, a spotless rosy complexion and vivacious spirits. Thousands upon thousands of women have learned, happily, that Beecham's Pills are reliable and

The Unfailing Home Remedy

Prepared only by Thomas Beecham, St. Helens, Lancashire, England.
Sold everywhere in Canada and U. S. America. In boxes, 25 cents.

The Creston Review

Published every Friday at Creston, British Columbia, by the Creston Printing and Publishing Company, Ltd.

The Review is the acknowledged advertising medium of the Creston valley, circulating in nearly one thousand homes throughout the Creston district and reaching out in a broad manner into other communities. Our advertising rates are based on the scale of the Kootenay and Boundary Printers' Board of Trade. Land purchase and land lease notices, $7 for statutory time. Display advertisements, $1 per inch per month; other advertising 10 cents per line first issue and 5 cents per line in succeeding weeks. Subscription rates $2.00 a year in advance. Our columns are open to contributions dealing in matters of local interest and the welfare of the community. Contributions must be brief and signed.

A. B. S. Stanley - - - - Editor and Manager

The Canadian correspondent of the London Times, who we assume, is Sir John Willison, of the Toronto News, informs that paper that there will be a revision of the tariff in 1914. This was not quite expected; for it has been understood that the principal business of next session would be Redistribution. If this question and tariff revision are both to be considered, we may look for a prolonged and very important session the correspoddent says: „The situation today is not so favorable for the manufacturers as it was in 1902, as the cost of living was then much lower and the country beyond the Great Lakes had nothing to say on the tariff question. But today there is a strong movement in the Prairie Provinces against the comparatively high Fielding tariff in favor of lower duties on British imports. The Manufacturers' Association member are nervously fearing that the demands of the Western Grain Growers will be met by a low tariff."—Colonist

The really wonderful strides the mining industry has made in British Columbia the last two or three years has hitherto not had sufficent public notice. Aside from the coal mines, which owing to unfortunate circumstances, are not being exploited as they should the returns of the various mines scattered throughout the province show a constant and rapidly growing advance. The Kootenay district has for some time been experiencing almost a return to the old ways, well and sadly remembered by many a worthy citizen of Vancouver. The cariboo is also once more beginning to be heard from, while such mines as are located on the coast from Howe Sound to Portland Canal, have all been steadily progressing, even if they have not made much fuss about it. The mining industry learnt its hard lesson nearly twenty years ago, and profitted by it. It learnt that one Whitaker Wright did not make a mining country, and that proper development at heavy cost and many disappointments alone could give the country back its lost standing in investing circles. Thus today British Columbia, while really going very quickly ahead with its mining industry, does not boast to loudly. It knows the uncertainty of the game, and the patience necessary to play it properly.

Probably the display of mineral ores at the Vancouver Exhibition astounded a great many people. Possibly visitors had no idea that the country was stocked so undeniably with rich and variegated minerals. It is a good thing that this exhibit will form the nucleus of an ever-better and increasing illustration of the real wealth of the country. There are other exhibitions going to take place in a year or two, and it would be an excellent thing if at each one were made a really magnificent display of our natural resorces. It is a pity that the province can not exhibit its water-powers in conjunction with its minerals.—Province.

DINING ON SHIPBOARD.

Different Now From What It Was When Dickens Visited Us.

When Dickens came over to America some seventy odd years ago there was one large table in the dining room for the passengers. The first officer sat at the head, carving the turkey with all the grace he could command between lurches of the good ship, trusting to Providence that the gravy would not slop over. The passengers sent their plates along the line and waited for their helpings.

Today the dining room of a large ship looks like the dining room of a fine hotel. It is just as exquisitely appointed and has every good thing to eat that can be found on land. In fact, one of the new ships has a restaurant named after a famous one in New York, and the two keep in touch by wireless so that the menus, day by day, are the same. Think of having your dinner arranged by wireless—your macaroni by Marconi!

The dining room is divided up into a number of small tables, so that you can have your own party, with only half a dozen of you, with your own waiter, instead of sitting at a long table and passing your plate, as Dickens did.

The development of the wonders of cold storage has done more than any other one thing to make life on the ocean wave one long round of joy. Cold storage gives you the best in the world to eat and every day of the year. A world traveler was telling me the other day that he had eaten grapefruit every morning all around the world. The ship on which he sailed put in a large amount of ice cream made in New York, and 110 days later, when he arrived in San Francisco, he was still eating New York ice cream.—Harold Christie in Leslie's.

Bargain counters will never appeal to men until they offer beer at 3 cents a glass or two for 5.

Test Cows—and Farmers Too.

One of the best effects of the cow testing associations is on the farmer himself. One of the men who look after the cow testing associations said to us once that he had repeatedly noticed that that farmer was a "gone case" who could not be aroused to better thinking and management by the work of the test. Too many farmers expect the cows to change for the better without doing anything in that direction themselves. — Hoard's Dairyman.

Give the Lambkins a Chance.

Lambs frequently experience a difficulty in finding the teats owing to the long wool surrounding the udder, and it is very important that the shepherd examine every ewe and use the shears to cut away any surplus wool. This will enable the lambs to feed with greater ease, and they are less apt to become victims of wool balls in the stomach, which frequently cause death. —American Agriculturist.

Tax Sale of Lands

For Unpaid Delinquent Taxes, in the Nelson Assessment District, Province of British Columbia

I hereby give notice that on Saturday the 11th day of October, 1913, at the hour of 9 o'clock a. m., at Court house Nelson, B. C., I shall offer for sale by Public Auction, the land hereinafter set out of the persons mentioned hereunder, for the delinquent taxes unpaid by the said persons as on the 31st day of December, 1913, and for interest, costs and expenses, including cost of advertising of said sale, if the total amount is not sooner paid.

Name of Person Assessed	Description of Property	Acreage	Tax under Assess't Act	School Tax	Interest	Costs and Expenses	Total
	KASLO AND SLOCAN RAILWAY GRANT LANDS Lot 812, Groupe 1, Kootenay District.						
Munro, Mrs. Gertrude	Sub-div. of Lot 812, E½ of Block 2	20.00	5.00	4.00	.40	2.00	11.40
Chudleigh, E. L.	Block 1	80.00	20.00	16.00	1.60	2.00	39.60
Chudleigh, M. R.	" 67	9.76	16.00	2.20	.80	2.00	21.00
	" 68	9.76	16.00	2.20	.80	2.00	21.00
Chudleigh, M. R.	" 69	9.77	16.00	2.20	.80	2.00	21.00
Bruce, W. A.	" 136	9.31	10.00	....	.45	2.00	12.45
Bruce, E. A.	" 137	9.31	10.00	1.38	.50	2.00	13.88
Leveque, Edith M.	" 171	9.85	10.00	....	.45	2.00	12.45
Swanson, Mabel	" 217	9.77	10.00	....	.45	2.00	12.45
	CROWN GRANTS KOOTENAY DISTRICT						
Holm, Mrs. Anna A.	Block 11 of Lot 98, Gp. 1	7.90	3.00	....	.15	2.00	5.15
Lang, Wm.	One-half interest in part of Lot 229, Gp.1	86.90	8.70	....	.35	2.00	11.05
Johnson, Asbury F.	Blocks 1, 2, & 3, of Lot 251, Gp. 1	30.49	1.50	....	.05	2.00	3.55
Johnson, Asbury F.	Blocks 5 & 6, of Lot 251, Gp. 1	19.85	1.00	....	.05	2.00	3.05
Johnson, Asbury F.	Block 9 of Lot 251, Gp. 1	10.56	.50	....	....	2.00	2.50
Johnson, Asbury F.	Blocks 11 & 12, Lot 251, Gp. 1	19.86	1.00	....	.05	2.00	3.05
Lawrence, J. S.	Block 259 of Lot 304, Gp. 1	....	.38	....	....	2.00	2.38
Ransome, F., and Stedile, L.	Block 271 of Lot 304, Gp. 1	66.67	7.00	....	.30	2.00	9.30
Ford, J. W.	Part of sub-Lot 1 of Lot 306, Gp. 1	168.00	33.60	....	1.65	2.00	37.25
Francis, Bros.	Sub-Lot 5, Lot 306, Gp. 1	206.00	40.00	16.00	2.40	2.00	60.40
Swain, Howard	Block B, Sub-Lot 1 of Lot 308, Gp. 1	10.00	9.00	....	.40	2.00	11.40
Swain, Howard	Easterly portion of Block C, Sub-Lot 1, of Lot 309, G. 1	7.00	5.00	....	.25	2.00	7.25
Sammons, Fred. J.	Lots 7 & 8, Block E of Lot 309, Gp. 1	....	2.00	1.52	.15	2.00	5.67
Hogan, Nora	The most Easterly 100 acres, 6 chains, 25 links x 160 chains, of Lot 367, Gp. 1	100.00	10.00	....	.45	2.00	12.45
Fitzgerald, C. Violet	Block D, Lot 526, Gp. 1	5.00	7.50	7.65	.65	2.00	17.80
Arrowsmith, Emma J.	Block B, C, E & F, of Lot 526, Gp. 1	63.00	....	19.21	.85	2.00	22.06
Oliver, Harry	W ½, Block E, of Lot 619, Gp. 1	10.00	2.38	....	.10	2.00	4.48
Kwong Wing Chong	Block 9, of Lot 2548, Gp. 1	10.00	1.75	1.92	.15	2.00	5.82
Kwong Wing Chong	Block 10, of Lot 2548, Gp. 1	10.04	1.75	1.92	.15	2.00	5.82
Davys, M. S.	Surface rights of Royal Charter Mineral Claim, Lot 3205, Gp. 1	57.20	2.50	1.65	.15	2.00	6.30
Toye, W. J., and McQuarrie, M. R.	Lot 4401, Group 1	57.98	21.00	....	.95	2.00	23.95
Teberghien, E.	Blocks 2 & 9, of Lot 5079, Gp. 1	24.40	6.00	3.96	.45	2.00	12.41
Darrough, Duncan	Block 3, Lot 6305, Gp. 1	14.00	1.00	1.10	.10	2.00	4.20
Lindblade, A. G.	Part of Lot 6307, Gp. 1	60.00	10.00	6.60	.75	2.00	19.35
Blackburn, Jos., and Walmsley, Chas. F.	Lot 7874, Gp. 1	191.00	25.00	13.75	1.70	2.00	42.45
Croze, B. & G.	Block B of Lot 7876, Gp. 1	12.00	3.00	1.20	.20	2.00	6.40
Foley, Geo.	Block C of Lot 7876, Gp. 1	39.92	5.00	2.00	.30	2.00	9.30
Rooke, E. G.	The most westerly portion of Lot 8081, Group 1	160.00	24.00	....	1.10	2.00	27.10
Tonnett, Mike	Block C of Lot 8257, Gp. 1	18.00	2.85	....	.10	2.00	4.95
O'Kell, Arthur	Lot 8645, Gp. 1	33.60	9.00	3.60	.55	2.00	15.15
Paulsen, P. A.	Lot 8740, Gp. 1	117.50	12.00	....	.55	2.00	14.55
Rendall, Thos. and Stewart A.	Lot 8781, Gp. 1, Kootenay District	240.00	12.00	14.22	1.20	2.00	29.42
Maher, William	Lot 8972, Group 1, K. D.	160.00	2.50	2.55	.25	2.00	7.30
Collins, Aug.	Lot 9268, Group 1, K. D.	40.00	6.40	.82	.30	2.00	9.52
Pacific Exploration Co.	Block B, Lot 9284, Gp. 1, K. D.	33.80	.68	....	....	2.00	2.68
Grafton, Joseph	Blocks 1 & 2 of Lot 9403, Group 1, K. D.	40.00	8.00	1.02	.40	2.00	11.42
Grafton, Joseph	Blocks 4 & 5 of Lot 9403, Group 1, K. D.	40.00	8.00	1.02	.40	2.00	11.42
Grafton, Joseph	Block 7 of Lot 9403, Group 1, K. D.	20.00	7.00	2.55	.40	2.00	11.95
	COLUMBIA GARDENS SUBDIVISION						
Burley, Leonard	Block 26	113.00	6.00	7.80	.60	2.00	16.40
Gowanlock, J. B., and McMillan, R.	Blocks 12, 12a & 12b	32.32	....	9.75	.40	2.00	12.15
	KASLO AND SLOCAN RAILWAY GRANT LANDS Lot 222, Group 1, Kootenay District						
Quinn, Robert	Part of Block 14	14.30	14.00	5.60	.85	2.00	22.45
Shovelton, Wilfred	Lot 3, Block 19	10.00	5.00	2.00	.30	2.00	9.30
	Lot 1236, Group 1, Kootenay District						
Campbell, Peter	That part of E. ½ of N.E. ¼, Sec. 26 & E. ½ of Sec. 35, Tp. 13, lying East of Lot 273, Gp. 1,	90.00	30.00	18.00	2.40	2.00	52.40
Carney & Benzie	That part of N. ½ of Sec. 26, S.W. ¼ of Sec. 35 & E. ½ of E. ½ of Sec. 34, Tp. 13, lying West of Lot 273, Group 1	210.00	....	....			
	Lot 1237, Group 1, Kootenay District						
Foote, Ben. T.	In S. ½, S.W. ¼, Sec. 7, Tp. 14, & In S. ½, S.E. ¼, Sec. 12, Tp. 15	94.23	4.70	2.00	.30	2.00	9.00
Foote, Ben. T.	In Sec. 6 & 7, Lots 1 & 2, Tp. 14, & in Sec. 6 & 7, part of Lot 3, Tp. 14	28.55	4.00	2.04	.30	2.00	8.34
McLaren, W.	In N.W. ¼, N.E. ½, Sec. 2, Tp. 15	15.73	1.00	.25	.05	2.00	3.30
	Lot 1238, Group 1, Kootenay District						
Wright, Harry	In Sec. 28, Tp. 36	92.39	5.20	....	.25	2.00	7.45
	Lot 1242 Group 1 Kootenay District						
Rotherham, Geo.	In Sec. 21, Tp. 17	10.00	2.00	....	.10	2.00	4.10
Philbert, John	In Sec. 27 & 28, Tp. 17	51.29	5.12	.68	.25	2.00	8.05
	Lot 1243, Group 1, Kootenay District						
McDermott, F. H., Hammond, B. F., Hunt, C. A., Waddell, Hugh	In Sec. 8, 9, 10, 15, 16 & 17, Tp. 17	3840.00	384.00	32.00	18.70	2.00	436.70
	CENTRAL PARK SUBDIVISION Being a sub-division of sub-lots 19 and 20, of Lot 4598 and part of Lot 367						
Hoppner, Alex. E.	" 65	9.00	2.20	....	.10	2.00	4.30
	KOOTENAY VALLEY LANDS Being a sub-division of Lots 9554, 9550 9551, 9552, 9553, 9555, 9556, 9558 and 9427.						
Richardson, Chas. H.	Block 14	7.22	3.50	3.57	.30	2.00	9.37
Huscroft, Geo.	S. ½, of Block 5	19.55	....	20.40	.90	2.00	23.30
	Lot 891, Group 1, Kootenay District.						
Young, G. A., and O'Kell, A.	S. ½, Lot 1, Block 4	....	....	2.04	.10	2.00	4.14
Hatfield, Sam. H.	Subdivision 2 of sub-Lot 7 of Block 14	.50	.25	.13	....	2.00	2.38
	Lot 892 Group 1. Kootenay District						
Taylor, Egbert T.	Block 9	40.00	12.50	12.75	1.20	2.00	28.45
	B. C. SOUTHERN LAND GRANT Lot 4595, Group 1, Kootenay District						
McTavish, P. D., and D. N.	Sub-Lot 2	160.00	16.00	1.36	.75	2.00	20.11
Norreys, H. A.	Block 4, of Sub-Lot 20	9.51	4.75	....	.20	2.00	6.95
McTavish, P. D., and D. N.	Sub-Lot 31 (excepting Lot 23 of Sub-Lot 31)	160.00	16.00	.80	.75	2.00	19.55
Grafton, Joseph	Blocks 3, 4, 5, 6, 11, 12, 15 & 16 of Sub-Lot 63	81.28	16.00	....	.75	2.00	18.75
Griffiths, W. M.	N. ½, Blocks 1 & 2 of Sub-Lot 63	10.01	4.00	....	.20	2.00	6.20
Sibbald, Jas.	Sub-Lot 72a	166.86	10.00	.50	.45	2.00	12.95
Down, John	Sub-Lot 81	166.00	80.00	....	3.50	2.00	85.50
Craig, John	Sub-Lot 88	382.14	44.00	....	2.20	2.00	48.20
Lathrop, Otto T.	Sub-Lot 132	223.60	....	.50	....	2.00	2.50
McTavish, P. D., and D. N.	Sub-Lot 130	640.00	63.20	12.48	3.20	2.00	80.88
O'Kell and Young	Sub-Lot 140	671.30	....	1.35	.05	2.00	3.40
	Lot 4592, Group 1, Kootenay District.						
Paulsen, Miss C. A.	Sub-Lot 1	435.40	38.50	....	1.80	2.00	42.30
Craig, John	Sub-Lot 8	80.00	....	1.06	.05	2.00	3.11
International Lumber Co.	Sub-Lot 11	570.00	57.00	....	2.80	2.00	61.80
International Lumber Co.	Sub-Lot 14	1160.00	116.00	....	5.25	2.00	123.25
International Lumber Co.	Sub-Lot 15	2747.50	274.00	....	9.30	2.00	285.30
Richardson, Chas. H.	W. ½ & S.E. ¼, Sub-Lot 17	120.00	....	2.40	.10	2.00	4.50
David, Leo	Part of Sub-Lot 18	15.00	12.00	1.18	.60	2.00	15.78
Rice, Grant E.	Part of Sub-Lot 18	70.00	56.00	5.53	3.05	2.00	66.58
Burbridge, Arthur	Part of Sub-Lot 18	20.00	....	.80	....	2.00	2.80
Pearce, Lewis L.	Part of Sub-Lot 18	40.00	....	1.60	.05	2.00	3.65
David, Geo. I.	Block 11 of Sub-Lot 16	[illegible]	[illegible]	[illegible]	.75	2.00	[illegible]
North, John O.	Block 13 of Sub-Lot 16	23.35	0.20	.02	.45	2.00	12.57

153

Tax Sale of Lands

Name of Person Assessed	Description of Property	Acreage	Tax under Assess't Act	School Tax	Interest	Costs and Expenses	Total
	SUBDIVISION OF SUBLOTS 6, 43, 44, and 45 and part of Lot 784, Wyndell Fruit Lands						
McLachlan, Alexander	Blocks 2, 4 & 5	11.13	32.00	.52	1.60	2.00	36.12
Chudleigh, E. J.	W. ½ Block 19	9.84	30.00	1.50	1.60	2.00	35.10
Chudleigh, E. L.	Block 20	19.68	20.00	1.00	.95	2.00	23.95
Chudleigh, E. L.	Block 22	19.68	20.00	1.00	.95	2.00	23.95
Chudleigh, E. L.	W. ½ Block 23	9.52	24.00	1.20	1.25	2.00	28.45
Chudleigh, E. L.	Block 25	19.51	20.00	1.00	.95	2.00	23.95
Chudleigh, E. L.	Block 26	19.51	20.00	1.00	.95	2.00	23.95
Rice, Grant E.	E. ½, Block 27	9.60	20.00	1.00	.95	2.00	23.95
Chudleigh, E. L.	Block 28	19.70	6.00	2.40	.35	2.00	10.75
Pierce, Almond H.	W. ½, Block 32	9.55	20.00	....	.90	2.00	22.90
Chudleigh, E. L.	E. ½, Block 32	9.55	10.00	.50	.45	2.00	12.95
Craig, John	Block 33	20.07	24.00	....	1.20	2.00	27.20
Chudleigh, E. L.	" 34	20.32	20.00	1.00	.95	2.00	23.95
MacFarlane, John G.	" 35	19.10	24.00	1.20	1.25	2.00	28.45
Chudleigh, E. L.	" 40	21.04	20.00	1.00	.95	2.00	23.95
Chudleigh, E. L.	" 41	22.00	20.00	1.00	.95	2.00	23.95
Chudleigh, E. L.	" 42	19.68	28.00	1.40	1.30	2.00	32.70
Chudleigh, E. L.	" 44	35.43	36.00	1.80	1.90	2.00	41.70
Baines, Thos.	S. ½, Block 46 & 48	9.75	3.00	1.20	.20	2.00	6.40

Dated at Nelson, B. C., this 8th day of September, 1913.

S. S. JARVIS
Deputy Assessor Collector,
Nelson Assessment District

THE CANADIAN BANK OF COMMERCE

CAPITAL, $15,000,000 REST, $12,500,000

MONEY ORDERS

Issued by The Canadian Bank of Commerce, are a safe, convenient and inexpensive method of remitting small sums of money. These Orders, payable without charge at any bank in Canada (except in the Yukon Territory) and in the principal cities of the United States, are issued at the following rates:

	$5 and under	3 cents
Over	5 and not exceeding $10	6 "
"	10 " " 30	10 "
"	30 " " 50	15 "

8.8

REMITTANCES ABROAD

should be made by means of our SPECIAL FOREIGN DRAFTS and MONEY ORDERS. Issued without delay at reasonable rates.

Percy B. Fowler, Manager Creston Branch

Creston Hotel

The Leading Hotel of the Fruit Belt

Our Guests Call Again

YOU will make no mistake when you get off the train if you sign the register at the Creston Hotel. Travelling men will substantiate this. We study the comfort of our guests. The rooms are well furnished in a manner up-to-date.

Headquarters for Mining Men, Lumbermen, Ranchers, Tourists and Commercials.

J. B. Moran - - Prop.

VARICOSE VEINS CURED

NO NAMES USED WITHOUT WRITTEN CONSENT.

Confined to His Home for Weeks.

"Heavy work, severe straining and evil habits in youth brought on Varicose Veins. When I worked hard the aching would become severe and I was often laid up for a week at a time. My family physician told me an operation was my only hope—but I dreaded it. I tried several specialists, but soon found out all they wanted was my money. I commenced to look upon all doctors as little better than rogues. One day my boss asked me why I was off work so much and I told him my condition. He advised me to consult Drs. Kennedy & Kennedy, as he had taken treatment from them himself and knew they were square and skillful. I wrote them and got THE NEW METHOD TREATMENT. My progress was somewhat slow and during the first month's treatment I was somewhat discouraged. However, I continued treatment for three months longer and was rewarded with a complete cure. I could only earn $12 a week in a machine shop before treatment, now I am earning $21 and never loose a day. I wish all sufferers knew of your valuable treatment.
HENRY C. LOCUST.

HAS YOUR BLOOD BEEN DISEASED?

BLOOD POISONS are the most prevalent and most serious diseases. They sap the very life blood of the victim and unless entirely eradicated from the system will cause serious complications. Beware of Mercury. It may suppress the symptoms—our NEW METHOD cures all blood diseases.

YOUNG OR MIDDLE AGED MEN.—Imprudent acts or later excesses have broken down your system. You feel the symptoms stealing over you. Mentally, physically and vitally you are not the man you used to be or should be. Will you heed the danger signals?

READER Are you a victim? Have you lost hope? Are you intending to marry? Has your blood been diseased? Have you any weakness? Our NEW METHOD TREATMENT will cure you. What it has done for others it will do for you. **Consultation Free.** No matter who has treated you, write for an honest opinion **Free of Charge. Books Free**—"Boyhood, Manhood, Fatherhood." (Illustrated) on Diseases of Men.

NO NAMES USED WITHOUT WRITTEN CONSENT. PRIVATE. No names on boxes or envelopes. Everything Confidential. Question List and Cost of Treatment FREE FOR HOME TREATMENT.

DRS. KENNEDY & KENNEDY

Cor. Michigan Ave. and Griswold St., Detroit, Mich.

NOTICE All letters from Canada must be addressed to our Canadian Correspondence Department in Windsor, Ont. If you desire to see us personally call at our Medical Institute in Detroit as we see and treat **no patients** in our Windsor offices which are for Correspondence and Laboratory for Canadian business only. Address all letters as follows:
DRS. KENNEDY & KENNEDY, Windsor, Ont.

Write for our private address.

EXPENSIVE.

SING a song of dollars,
Pocket full of dough,
Four and twenty barrels
Wouldn't make a show.
Keeping things in motion,
Money has to rain,
Bless me, it's expensive
Running a campaign.

Money goes for speakers,
Money goes for stamps,
Uniforms are costly,
So are flaming lamps.
Money goes to printers
And for pen and ink;
Also buying speakers,
Food, cigars and drink.

Money comes from only
Ones with cash to spare.
Those who haven't got it
Nothing is their share.
So the wealthy captains
Have to send their check
Or some rosy prospects
May enjoy a wreck.

On the bargain counter,
With a frowzy pile,
Is no office waiting
If it's worth the while.
We begin to wonder
In these doubting days,
If the paying person
Finds the paying pays.

Its Equal.

"I don't know anything more idiotic than the way women follow freak fashions."

"Don't you?"

"No."

"I do."

"What?"

"The comments men make about it."

Before and After.

"He comes to see her every night in the week."

"That is nice for her."

"Yes, but wearying."

"She should put up with it, though. A girl should see as much of her future husband as possible before marriage, for after that he may not be around evenings."

Foxy.

"Jones is mighty solid with his wife."

"How does he do it?"

"Simple enough. When he goes to see his mother he tells his wife that he likes to get back to wife's cooking."

Reason For Change.

"Clarice is a beautiful blond."

"She was a stunning brunette the last time I saw her."

"Oh, well, she decided that she would like to wear sky blue and mauve this season."

Modern Way.

"I hear you are bringing up your children by rule."

"Sure thing!"

"How does it work?"

"Fine! The children make the rules."

The Jack Prats.

She—Life's tragedies drive me mad.
He—That so?
She—Clear stark staring mad.
He—It's the so called comedies that use me up.

Their Inspiration.

The way that politicians talk,
The plea for fairness that they make,
You wouldn't for a moment dream
They had a paying job at stake.

PERT PARAGRAPHS.

Some folks talk because they have something to say, and others talk to amuse the neighbors.

If you want to know just how mean a man is don't start his relatives to talking about him or consult the man who has swapped horses with him. Just ask his neighbor who keeps chickens.

A woman can forgive another almost anything except buying curtains that don't harmonize with the wall paper.

The only thing that some men won't take is a chance at hard work.

A fool and his money are sometimes a hot proposition.

When a man's business goes up his financial reputation is likely to come down.

Running a Paper.

It's lots of fun to run a paper,
As you're aware by now,
For any one can cut the caper
Who has a bulging brow.
A pen and ink, some type and presses,
Fresh items gathered near and far,
A mailing list with good addresses,
An office boy, and there you are.

If Mrs. Jones should have a pension
For wearing last year's hat
You mustn't make a single mention
Of anything like that.
But if her daughter has a steady
As soft and sweet as mush,
For their engagement date make ready
With several yards of gush.

Keep all the politicians guessing
And living in the air
By very cautiously expressing
Opinions here and there,
And when one thinks he has you going
And safely on his side
That's where you make a careless showing
To prove his guess is wide.

And as for profits, never mind it.
The dollar is a fickle friend.
You may and then you may not find it.
But what's the difference in the end?
You miss the fun and get the worry,
Forget the weak and pet the strong,
If you are always in a hurry
To see the profits come along.

Sarcastic.

"Is this your umbrella?"

"Yes."

"It looks like mine."

"Yes; I've often noticed that yours looks like mine."

Would Starve.

"You should always speak in a low voice."

"What for?"

"It is a mark of refinement."

"You couldn't get anything to eat at our boarding house if you spoke that way."

Carried Weight.

"That was the heaviest storm I ever saw."

"How much did it weigh?"

"I don't know, but it had things its own way."

The Flatterer.

"Now, please don't find fault."

"How can I?"

"That sounds nice."

"No thanks to me. There's none here to find."

Uncharitable.

"Jones seems to have had his head turned lately."

"Well, I've always thought there was something crooked about him."

A Woman of Course.

"I have changed my mind."

"Why?"

"I didn't like the style of it. I prefer another sort of mind."

What It Requires.

"Our Jimmy has lots of friends."

"When did his father increase his allowance?"

Wild Schemes of Dinocrates.

The most remarkable proposal ever made about Mount Athos was that of the architect Dinocrates. His plan was to cut it into the shape of a gigantic statue of Alexander the Great, holding in the right hand a city, in the left a tank that was to receive all the waters of the region. Alexander was much taken with the scheme. But it was eventually rejected on the ground that the neighboring country was not fertile enough to feed the inhabitants of the projected city. Another of Dinocrates' plans was a temple to the wife of King Ptolomy of Egypt, with a roof of loadstones that would keep an iron statue of her floating in the air.

King George Hotel

THE HOME OF THE TRANSIENT

COMMODIOUS SAMPLE ROOMS

THE BEST AND MOST POPULAR HOTEL IN THE KOOTENAYS.

Run on strictly up-to-date lines. Unexcelled service in all departments. Kitchen staff (including cook) all white ladies. Every comfort and attention given to guests The bar is supplied with only the best brand of goods.

Porters Meet Trains

W. A. HERON, MANAGER

Message to Fathers and Mothers

The summer evenings are gone and the long, brown October evenings are here. How will you spend them? in dull, humdrum monotony or in a breeze of pleasure and happiness. Where will the children spend their evenings, in your home or your neighbor's? Keep the children at home and enjoy the winter evenings yourself with an

Edison Phonograph

The Sunshine of Music. Do you still believe that the Phonograph is tinny and mechanical? Come in and let us PROVE differently. Do you think you cannot afford a Phonograph? Our Easy Payment Plan makes it possible for you to afford one, for an example, the Home Phonograph at $65.00 can be purchased for from $10 to $25 cash and the balance in easy Monthly Payments. Why not see us about it now before Fall has gone?

Creston Drug & Book Co.
Phone 51

Transfer, Livery and Feed Stables

(Best equipped Livery in Town)

All class of TURNOUTS supplied at short notice. The latest styles of CUTTERS and BUGGIES for sale and hire. Saddle and pack horses a Speciality.

Feed for sale Agent for the McLaughlin Manfg. Co. Horses for sale

I am prepared to fill all orders, both by wire and mail, and meet all trains at any hour of the day or night. Commercial men and landseekers, will receive prompt attention

H. S. McCreath, Prop

Phone 56 Sirdar Avenue Box 14

BURN'S COMPLETE Animal Fertilizers

ARE MONEY SEEDS

Sow Burns' Fertilizers And Reap Dollars.

Call or send for our New Pamphlet which is full of useful information for Fruit Growers etc.

P. BURNS & Co.
Limited

CRESTON - B.C.

Head Office
CALGARY; VANCOUVER; EDMONTON

W. R. Beatty
CRANBROOK - B. C.
The Funeral Director

A. Mirabelli

Saddle and Harness Repairing
A SPECIALTY

Dealer in high class boots and shoes.

Save your Piano by having an expert do your Tuning.

J.A.P. CHOMPTON
CRESTON, B. C.

WORK GUARANTEED. ALL KINDS OF REPAIRS. DROP A POSTAL AND I'LL CALL

OVER 65 YEARS' EXPERIENCE

PATENTS

TRADE MARKS
DESIGNS
COPYRIGHTS &c.

Anyone sending a sketch and description may quickly ascertain our opinion free whether an invention is probably patentable. Communications strictly confidential. HANDBOOK on Patents sent free. Oldest agency for securing patents.

Patents taken through Munn & Co. receive *special notice*, without charge, in the

Scientific American.

A handsomely illustrated weekly. Largest circulation of any scientific journal. Terms for Canada, $3.75 a year. Postage prepaid. Sold by all newsdealers.

MUNN & Co. 361 Broadway, **New York**
Branch Office, 625 F St., Washington, D. C.

Your Liver is Clogged up

That's Why You're Tired—Out of Sorts—*Have no Appetite.*

CARTER'S LITTLE LIVER PILLS will put you right in a few days. They do their duty.

Cure *Constipation, Biliousness, Indigestion, and Sick Headache.*

Small Pill, Small Dose, Small Price.

Genuine must bear Signature

Brent Good

When buying your Piano insist on having an "OTTO HIGEL" Piano Action

FREE TO ALL SUFFERERS.

If you feel 'OUT OF SORTS' 'RUN DOWN' or 'GOT THE BLUES' SUFFER from KIDNEY, BLADDER, NERVOUS DISEASES, CHRONIC WEAKNESSES, ULCERS, SKIN ERUPTIONS, PILES, write for my FREE book. THE MOST INSTRUCTIVE MEDICAL BOOK EVER WRITTEN, IT TELLS ALL about these DISEASES and the REMARKABLE CURES EFFECTED by THE NEW FRENCH REMEDY, No. 1, No. 2, No. 3 **THERAPION** & you can decide FOR YOURSELF It's the remedy for YOUR OWN ailment. Don't send a cent. Absolutely FREE. No follow up circulars. DR. LECLERC MED. CO, HAVERSTOCK RD, HAMPSTEAD, LONDON, ENG.

ARLINGTON

WATERPROOF COLLARS AND CUFFS

Something better than linen and no laundry bills. Wash it with soap and Water. All stores or direct. State style and size. For 25c. we will mail you. THE ARLINGTON CO. OF CANADA, 58 Fraser Avenue, Toronto, Ontario Limited

REST AND HEALTH TO MOTHER AND CHILD.

MRS. WINSLOW'S SOOTHING SYRUP has been used for over SIXTY YEARS by MILLIONS of MOTHERS for their CHILDREN WHILE TEETHING, with PERFECT SUCCESS. It SOOTHES the CHILD, SOFTENS the GUMS, ALLAYS all PAIN; CURES WIND COLIC, and is the best remedy for DIARRHŒA. It is absolutely harmless. Be sure and ask for "Mrs. Winslow's Soothing Syrup," and take no other kind. Twenty-five cents a bottle.

WANTED at once

Persons to work for us in spare time at home. No experience required with our NEW ART COLORING PROCESS Easy and fascinating work. Good pay. No canvassing. Write for instructions (free).

COMMERCIAL ART STUDIO, 315 College Street. Toronto, Canada.

THE EXCELSIOR LIFE

Insurance Incorporated 1889 Company

Assets Nearly $3,500,000.00

Absolute Security

Liberal Profits

(The new Excelsior policy contracts are the best for protection, investment, to provide funds for liquidating mortgages, etc.

Money to Loan

Vacancies for agents giving entire or spare time

Apply to Provincial Offices, Winnipeg, Edmonton, Saskatoon, Vancouver or to Head Office, Toronto

Time Wasted

Jegson—You're wasting a lot of money carting that widow around to balls, theatres and dinners.

Wegson (alarmed)— What! Don't you think she'll marry me?

Jegson—Sure. Why she told me the first night she met you that she was going to.

I say, mama; said litle Tommy, is it true that when you first met papa you had fallen into the water and he jumped in and saved you?

Quite true, my dear, replied mamma, with a smile.

Then I wonder if that's why papa won't allow me to learn how to swim.

To Meet an Emergency

Why are you in such a hurry for the new currency?

The little supply I have of the old is almost exhausted.

Out of Sight

Country Cousin—Of course, pertaters grows underneath the ground.

City Cousin—H'm ye-es, but what gits me is how you tell when they're ripe or not.

Say you can't fish under that bridge. You won't get a bite.

Whist, now, don't you know all the fishes flock under here to get in out of the rain.

Angelic

Customer—But is he a good bird? I mean, I hope he doesn't use dreadful language.

Dealer—He's a saint, lady; sings hymns beautifully. I had some parrots what used to swear something awful, but if you'll believe me, this here bird converted the lot.

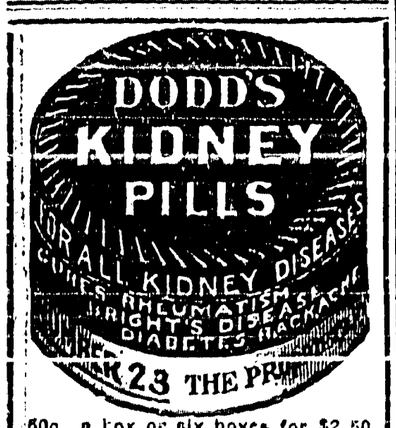

50c. a box or six boxes for $2.50, at all dealers, or The Dodds Medicine Company, Limited, Toronto, Canada.

W. N. U. 964

Any Fool Cannot Farm Today

It is an old saying that any fool can farm and this was almost the truth when farming consisted chiefly in reducing the fertility of the new, rich land secured at practically no cost from a generous government. But to restore depleted soils to high productive power in economic systems is no fool's job, for it requires mental as well as muscular energy; and no apologies should be expected from those who necessarily make use of technical terms in the discussion of this technical subject, notwithstanding the common foolish advice that farmers should be given a sort of parrot instruction in almost baby language instead of established facts and principles in definite and permanent scientific terms. The farmer should be as familiar with the names of the ten essential elements of plant food as he is with the names of his ten nearest neighbors. Safe and permanent systems of soil improvement and preservation may come with intelligence—never ignorance—on the part of the land owners.

There's the gist of the whole question as to the future of every farm, wrapped up in that last sentence. Read it again, please. Now, how is a farmer to become familiar with the terms applied to the ten elements of plant food if he does not read about them and force his mind into a study of them?

Right here is the big gap between the teacher of farm fertility and the farmer who is wasting it. The truth of the matter must come to the mind of the farmer in certain terms. There are no other words that will convey that truth. If he becomes intelligent, capable of mastering the problem, he must learn the language of truth. Without intelligence the farmer is a destroyer of the soil and a hindrance to his own good fortune. It will pay to read about these things.

Wolves Killing Off the Buffalo

Investigations carried on by the Forestry Branch of the Dominion Government have proven conclusively that several large herds of wild buffalo are still to be found in the hilly country on the northern boundary of Alberta, in the neighborhood of the Slave River. A party working under the direction of Mr. A. J. Bell, the Government Agent at Fort Smith, made a study of the habits and obtained photographs of these buffalo of the plains, the remnants of which were forced to seek shelter in the timbered fastnesses of the north.

These wood-buffalo, when fully grown are able to defend themselves against their natural enemies, but in the winter before the young yearlings have attained full strength, they frequently fall victims to the timber-wolves. Bands of these wolves hover around the flanks of the buffalo herds as they pass in single file from one feeding ground to another, waiting for the opportunity to cut off a young animal an drive it from the beaten trail into the deep snow, where it is unable either to escape or to defend itself.

Partly-eaten carcasses were found by the investigating party, which clearly indicated that the wolves were the cause. These grey timber-wolves are of large size, and are very numerous in this region, where they menace the existence, not only of the wood-buffalo, but of other game as well. The Dominion Government already offers a bounty of twenty dollars a piece for their destruction, but so sparsely inhabited is the region and so clever are the wolves in avoiding traps, that the present bounty has had little effect in reducing their numbers.

It is possible that the Dominion Government will raise the bounty here to forty dollars in the hope of ridding the regions of these pests, and of preventing the extinction of the last wild bison in existence.

A prominent physician in an Arkansas town has an extensive practice among the laboring classes, where economy is th best policy. One day the little daughter of one of the men became very sick and the doctor was hurriedly called. He arriv and administered a soothing treatment to the patient who was soon sleeping soundly and upon leaving, prescribed some medicine which was to be obtained at the drug store. The next day the visit had to be repeated, and some more medicine bought. This was kept up until the little girl was entirely well, when the father went to see the doctor to settle his bill.

As his purse was rather slim, he approached the doctor with many misgivings.

Here is your bill, sir, began the doctor, handing him the paper. This for the drugs from the store and this for my visits.

The poor man looked and was horrified at the amount requested, realizing that he could not pay it all. Then after thinking a moment he took out his purse and laid some pieces of change in the physician's hand saying: Here's the money for the drugs, doctor, and—we will return your calls.

Cullman, Alabama, is said to be the most prosperous township in the world. It is said that every man in the town who is the head of a family has a clear title deed of ownership to his home and every one of them has a banking account. Co-operative farming is practised in the county.

A Sure Sign

Mr. Subbubs—I'm afraid our garden is going to be a failure.

Mrs. Subbubs—Why do you think so.

Mr. Subbubs—Even the neighbor's chickens don't seem to take any interest in it.

Among the presents lately showered upon a dusky bride in a rural section of Virginia was one that was the gift of an old woman with whom both bride and groom were great favorites.

Some time ago, it appears, the old woman accumulated a supply of cardboard mottoes, which she worked and had framed as occasion arose.

So it happened that in a neat combination of blues and reds, suspended by a cord of orange, there hung over the table whereon the other presents were displayed for the delectation of the wedding guests this motto: Fight on fight ever.

McClary's Sunshine Furnace

Your fuel bills will be *lower* and you'll get *more* heat, evenly distributed all over the house, if you install a *McClary Sunshine Furnace.* The *Sunshine pays for itself* in a very few years by the *saving* it effects. Call on the McClary dealer or write our nearest Branch for full information.

351

LONDON, TORONTO, MONTREAL, WINNIPEG, VANCOUVER, ST. JOHN, N.B., HAMILTON, CALGARY, SASKATOON, EDMONTON

REMINGTON CO. IN WINDSOR

Big Arms and Ammunition Concern Builds Branch Factory in Canada

Canadian endorsement of quality in loaded shot shells has brought the Remington Arms Union Metallic Cartridge Company across the border with the first ammunition factory to be built in this country by United States manufacturers to supply this market. This big arms and ammunition concern, now nearing its one hundredth year of business activity, has its principal factories at Bridgeport, Conn., U.S.A., where ammunition is made, and at Ilion, N.Y., U.S.A., the home of modern arms making. Up to this year the steadily increasing Remington business in Canada has been handled from the home factories, but of late our dealers and sportsmen have made the demand so strong that early in 1913 the company's Executive Board decided to build a branch factory on this side of the line. Windsor, Ontario, offered advantages as a central distributing point and as a skilled labor market and early in 1913 a factory site consisting of over one hundred acres was purchased there.

The problem then was to rush the plant to early completion and install an equipment capable of producing ammunition of the same high quality demanded in the strict 'home factory' inspection. The order was given to spare no expense in providing for the expeditious filling of the unusually heavy orders of the year. A large force of workmen was recruited and five months from the day the first ground was broken Windsor boasted a strictly modern ammunition factory equipped with the latest improved machinery, a ballistic range and chronograph for testing penetration, velocity, pattern, etc., together with powder magazines and storage warehouses. Builders who watched the seemingly magical creation of the splendid plant in all its completeness claim that a remarkable record was made in the erection and installation work.

Two railroads have built switches to the factory door and there is a direct connection with the lake routes so that every facility is afforded for prompt shipments. Deliveries of the famous Arrow, Nitro Club and New Club speed shells are already being made from the new factory.

Minard's Liniment Cures Diphtheria

Isaac's house was for sale and he told his friend Abram about an offer he had had.

Samuel Levinski said he vould gif me five t'ousand tollars vor idt.

Huh! Abraham grunted scornfully. He ain'dt got fife tollars to his name—he can'dt buy idt.

Vell I know he candt. But idt vas a mighty fine offer.

Spell 'Em With a 'W'

Young Woman (at her first ball game)—Do look at the funny thing that man's got over his face. Is it a bird cage?

Her Escort—Not exactly. It's to keep the fouls out.

Miss Anny Bernstein, daughter of the Danish prime minister, has served three years' apprenticeship as a joiner. She began her studies in an institute where she learned carving of various kinds. One of the first pieces of work which she finished, a small box, was purchased by the dowager empress of Russia.

An Oil That is Prized Everywhere.—Dr. Thomas' Eclectric Oil was put upon the market without any flourish over thirty years ago. It was put up to meet the wants of a small section, but as soon as its merits became known it had a whole continent for a field, and it is now known and prized throughout this hemisphere. There is nothing equal to it.

Thomas, you have disobeyed your grandmother. No, I didn't mother. Yes, you did. Have you not been in swimming? Yes, mother. Didn't I hear her say to you not to go in swimming? Oh, she didn't tell me that. She only came out and said—Boys, I wouldn't go in swimming, and I shouldn't think she would, an old rheumatic woman like her; but she didn't say anything about our going in swimming.

His Lordship's Beard

A certain peer, who had a very long and very bushy beard, had dismissed his valet for the night. Shortly afterward, however, he was much annoyed to hear peals of laughter from below, and called back the man to explain. The valet answered that it was just a little joke; but his lordship would have none of it, and demanded the details angrily.

Well, admitted the man, with reluctance, it was really a little game we were having my lord.

What game?

Well, my lord, a kind of guessing game.

Don't be a fool, Waters! What guessing game were you playing? Guessing what?

We blindfolded the cook, to tell the truth, my lord, and then one of us kissed her, and she had to guess who it was. The footman held the mop up and she kissed it, and then cried out: Oh, your lordship! How dare you!

Christabelle Milligate, though only 12 years old, is lady mayoress of the town of Newport, England. Her father is mayor, and her mother being dead, she performs most gracefully the duties of the position on all public occasions.

The Real Reason

Certain public employes who have to submit daily to a rapid fire of well-meant but needless questions may be excused if they occasionally turn upon their persecutors. This is how an elevator boy dealt with one of them:

Don't you ever feel sick going up and down in this elevator all day? a fussy lady asked him.

Yes, ma'am, courteously replied the elevator boy.

Is it the motion going down? pursued the lady.

No, ma'am.

The going up?

No, ma'am.

Is it the stopping that does it

No, ma'am.

Then what is it?

Answering questions, ma'am.

State of Ohio, City of Toledo, } ss
Lucas County

Frank J. Cheney makes oath that he is senior partner of the firm of F. J. Cheney & Co., doing business in the city of Toledo, County and State aforesaid, and that said firm will pay the sum of ONE HUNDRED DOLLARS for each and every case of catarrh that cannot be cured by the use of Hall's Catarrh Cure. FRANK J. CHENEY.

Sworn to before me and subscribed in his presence, this 6th day of December, A.D., 1886.

(Seal.) A. W. GLEASON, Notary Public

Hall's Catarrh Cure is taken internally, and acts directly on the blood and mucous surfaces of the system. Send for testimonials free.

F. J. CHENEY & CO., Toledo, O.

Sold by all druggists, 75c.

Take Hall's Family Pills for constipation.

The Dog and the Lobster

A Scotsman was strolling through the market-place in Glasgow one day and close at his heels followed his faithful collie. Attracted by a fine display of shell and other fish, the Scot stopped to admire, perhaps to purchase. The dog stood by, gently wagging its tail, while its master engaged the fishmonger in conversation.

Unfortunately for the dog, its tail dropped for a moment over a big basketful of fine, live lobsters. Instantly one of the largest lobsters snapped its claws on the tail and the surprised collie dashed off through the market yelping its pain, while the lobster hung on grimly, though dashed violently from side to side.

The fishmonger for a moment was speechless with indignation, then, turning to his prospective customer, he bawled:

Mon! mon! whustle to yer dog; whustle to yer dog!

Hoots, mon, returned the other complacently, whustle to yer lobster!

SUMMER COMPLAINTS KILL LITTLE ONES

At first sign of illness during the hot weather give the little ones Baby's Own Tablets, or in a few hours he may be beyond cure. These Tablets will prevent summer complaints if given occasionally to the well child and will promptly cure these troubles if they come on suddenly. Baby's Own Tablets should always be kept in every home where there are young children. There is no other medicine as good and the mother has the guarantee of a government analyst that they are absolutely safe. The Tablets are sold by medicine dealers or by mail at 25 cents a box from The Dr. Williams' Medicine Co., Brockville, Ont.

Pride

I understand that there are two rival social sets in this town.

Yes. One set is composed of people who have undergone operations for appendicitis and the others have had the children's adenoids removed.

Qualified to Speak

Armson—You seem to know a lot about the ins and outs of politics.

De Manising—I ought to; I have been one of the outs for twenty long and hungry years.

Best Time

What are the duties of a steering committee in Congress?

To get a lot of legislation through while the Washington ball team is on the road.

Remain on Top

Friends an' feller citizens, I rise to tell you all—
Then the box he stood on tumbled; so he only riz to fall.
But still he made the best of it; I rise again to drop
This hint: When you have riz up high be sure to stay on top!

Advice to Farmers

Present prospects indicate a fair crop of grain throughout the three western provinces, but do not point to any larger yield than last year. This, combined with the big shortage in the spring wheat crop of the United States, and also that of France and other European countries, and the present high price of corn, all points toward a high level of prices, and we cannot see any reason why prices should be hammered down to the low level of last year. We claim the right value of 1 Northern should not be less than 95c; 2 C. W. oats, 40c; 1 N.W.C. Flaxseed, $1.50, and 3 C. W. Barley, 50c; basis in store Fort William or Port Arthur, but of course, if farmers rush their grain on the market early with instructions to sell for what it will bring, prices are bound to be forced lower. Any farmer who is in a position to hold his grain at home should do so, and those who are obliged to sell to get cash should ship and sell only enough to carry them over. If the selling of all our grain could be spread evenly over the whole season, prices could easily average from 10c to 15c per bushel higher, which would mean an enormous extra amount of cash brought into Western Canada. Last year the larger bulk of our grain was sold at ridiculously low prices—selling down as low as 78½c for 1 Northern; 102½c for 1 N.W.C. Flaxseed; 36c for 2 C.W. Oats, and 44c for 3 C.W. Barley. Since spring opened we have sold 1 Northern at 100c; 1 N.W.C. Flaxseed 130c; 2 C.W. Oats at 36c, and 3 C. W. Barley at 51c, basis in store Fort William or Port Arthur. This easily shows the huge loss to farmers through marketing their grain in enormous quantities right at the beginning of the season. There is far more reason this year for prices of our wheat ranging above the dollar mark than last year. Once prices are forced down it is hard to get them to advance again until stocks in sight are greatly reduced; therefore, be careful not to rush your grain forward too fast. Every carlot held back helps just that much to hold prices up and put them higher.

We would advise farmers that whenever possible load your grain direct from the waggon into the car, and when you send your shipping bill to a commission agent, figure out the situation well before selling. To send instructions to sell for whatever it will bring serves to break prices down more quickly than any other way we know of. Instruct your commission agent that you want your grain sold at a certain price and then hold for that price. If you do have to pay two or three cents per bushel storage what of it, because you will eventually get the price you want, and besides you are helping to hold prices up.

The distribution of cars should also be watched closely. Farmers should get together and arrange to have a representative keep careful watch on the railway order book and see that each man is allotted cars according to the Grain Act. That is what the Grain Act is for and if you do not use it, the fault lies with yourselves.

We are grain commission merchants and give our undivided attention to this business. Our experience extends around 28 years, and farmers consigning grain for us to handle receive the benefit of this experience in the advice and information we give them. We have no agents in the country, simply because our 1c per bushel commission charges does not give us profit enough to permit of engaging agents at country points, and at the same time show even a small profit on the season's business.

Write us for our shipping instructions and grain market advice. Even if you do not ship grain for us to handle, write anyway. The information may help you to secure better net returns, and it may lead to bringing us some of your business the following season. We can handle your grain right for you and we know it, and we want you to know it also. That will mean more business for us, which is exactly what we are working for.

McBEAN BROS., Grain Exchange, Winnipeg

Facts and Figures

Because a farmer keeps a herd of dairy cows it does not necessarily follow that each one in the herd is especially adapted for dairying. The type and general appearance may be good, the temperament and disposition may promise fair results, but the real value of each one is to be measured actually and practically by just her individual yield not the average of the herd as a whole, at the end of a full season's work.

Over and over again when dairy farmers have checked up the production separately of each cow there have been found wonderful surprises and serious disappointments. Those good lookers have turned out to be poor producers; the despised cow of insignificant appearance has often proved a splendid moneymaker when her moderate cost of feed has been deducted from the large total yield of milk and fat. Some cow testing figures recorded by the dairy division at Ottawa, show great contrasts. For instance, two cows yielding the same weight of milk may differ in profit by $25.00. The aged cow may do far better than the five-year-old. Two mature cows in the same herd have been known to differ in production by eight thousand pounds of milk. One herd of twelve cows last year gave thirty-six tons of milk more than another herd of twelve. How are these vital points to be definitely ascertained by the practical dairyman? Such facts are brought to light when figures are used. It is just as simple as A. B.C. Keep records of individual production; it takes scarcely ten minutes per cow per month, and abundantly pays every dairyman.

Minard's Liniment Cures Distemper

Nero's Golden House

Dr. Fritz Weege, a young German archaeologist, drew attention to the enormous palace that was once erected by Nero in Rome. The Italian government, in consequence, instituted the very interesting excavations that are now being made in what is called 'The Golden House.' This immense palace covered an acre of ground and was about three times the size of the present Vatican. The Golden House, which extended from the Palatine far up the Esquiline, was erected after the burning of Rome in 64. The building was afterwards converted by Nero's successors into other edifices. The excavations are revealing much that is of extraordinary interest.

Men of Straw

Mr. Engelbach, an English author, in a new volume on humor of the law, relates the following queer bit of history:

Some years ago men used to walk about openly in Westminster Hall with a piece of straw in their boot. By this sign attorneys knew that such persons were in want of employment as false witnesses and would give any evidence required for money. For instance, if an advocate wanted an obliging witness he would go to one of these men and show him a fee, which if not sufficient, the witness would not take any notice of. The fee was then increased until its weight recalled the power of memory to a sufficient extent. By this they derived their name: Men of Straw.

No Dubious Situations

Do you assimilate your food, Mrs. Jones?

No, we don't. We pay cash on the spot.

Speaking for Himself

Rankin—What do you think of the styles in women's dresses these days?

Pyle—Oh, I rail at them—and—admire them immensely, just as other men do, I suppose.

Of Course

The lesson in history was in progress and in vain the teacher coaxed her class to answer. At last she brightened up. She had reached the star pupil of her little class.

Now, Tommy, she said, Mary followed Edward V., and who followed Mary.

Yes, Tommy knew that, and his answer was swift. Her little lamb, teacher, he shouted, triumphantly.

Women and Asthma.—Women are numbered among the sufferers from asthma by the countless thousands. In every climate they will be found, helpless in the grip of this relentless disease unless they have availed themselves of the proper remedy. Dr. J. D. Kellogg's Asthma Remedy has brought new hope and life to many such. Testimonials, sent entirely without solicitation, show the enormous benefit it has wrought among women everywhere.

Of course, my dear, marry young Smithers if you like, and I will make you a wedding present of a nice large mirror.

Why a mirror, dad?

So that you can watch yourself starving to death, my dear.

Her Figure

He fell in love with her figure,
No wonder, for she was a peach,
He shook at the thought of proposing
She seemed so far out of reach.

He fell in love with her figure,
She was constantly in his thoughts,
No wonder he loved her so madly
Her figure was one and six noughts.

Back to the Bench

Isn't this the third time you have asked me to be your wife?

I believe it is.

Well, you've fanned the air three times. You're out on strike.

Post Toasties for Lunch

Appetizing and wholesome these hot Summer days.

No cooking ----- no hot kitchen,

Ready to eat direct from the package-----fresh, crisp and dainty.

Serve with cream and sugar---and sometimes fresh berries or fruit.

Post Toasties are thin bits of Indian Corn, toasted to a golden brown.

Acceptable at any meal—

Post Toasties

Sold by Grocers everywhere

Canadian Postum Cereal Company, Ltd., Windsor, Ont.

FOR A PRETTY FACE.

Summer Girls Must Wear Sunbonnets.

OF SHIRRED WHITE LACE.

For out of door dining on the club veranda a hat of this description is enchanting. The material used is shirred of white lace placed over a wire frame. Pink roses and wistaria in delicate lavender are massed at the sides. Streamers of wistaria velvet ribbon fall at the back.

A CUBIST AUTUMN.

Fall Fashions, It Is Said, Are Like Nightmares.

Autumn clothes, they say, will make it appear as though the feminine world had gone mad.

A recent exhibition of the Dry Goods Economist in New York city shows that the ultra swell dressers this fall will have to go to the apparent extremest limit if they keep pace with the new modes.

This fall will be the season of the skirtless fit. They whisper also that it will be the season of the "skirtless skirt, the boneless corset, the leatherless shoe and the crownless hat."

Colors run the gamut. Purple will be seen superimposed upon orange, flame overlaying emerald. Other favorite shades will be cherry, magenta, peacock, gold, all seen in combinations fearful to behold.

Beads, even, have gone mad, and strings of beads are no longer of one color, but show sections of varied tints, and metal, glass and semiprecious stones are mingled in bizarre effects too odd to describe.

Buttons no longer look like buttons, but resemble "chunks of taffy, bits of rock candy or half size billiard balls."

Neck ruffles flop upward, outward, everywhere, in fact, but the way they are supposed to. Nothing appears as though it was sewed on straight. Nothing looks trim and neat.

Fat plaitings, bunchings, shirrings, frills, will make the fat woman dumpier and the thin woman look more angular than ever.

Yes, the cubist autumn is before us.

Stroller Costume For Fall Wear.

The girl about town is going to be very trim next fall in a natty tailored suit of dark blue serge. Her hair, as

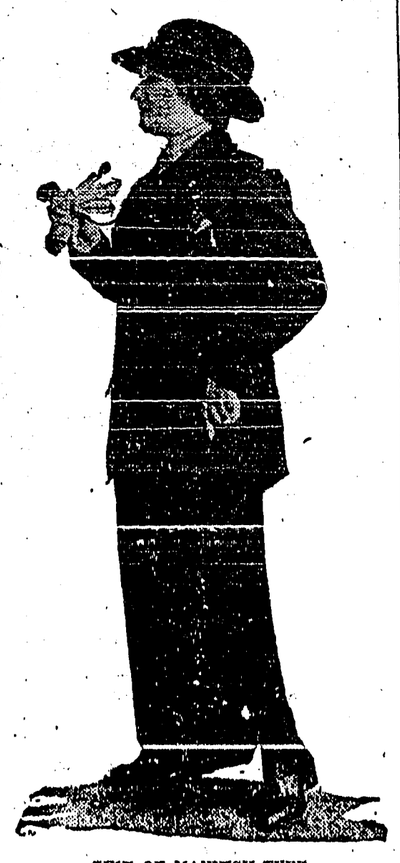

SUIT OF MANNISH TYPE.

seen in the illustration, is coiled close under a walking derby, her gloves are heavy dogskin, and a monocle on a black ribbon swings over a neat ascot tie.

Card Party Stunt.

You will be surprised to find it expedites matters at your card party to have pencils fastened to the corners of the tables by means of a ribbon and a thumb tack. About a yard of baby ribbon is used for each pencil. Tie the pencil securely to one end and fasten the other under the corner of the table with a thumb tack. This does not mar the table, but prevents the pencil from being carried away or getting lost. At a card party recently the hostess had pencils attached to each corner, so that there was one for everybody.

INDIANS ARE HAPPY.

Cayugas Get a Million Dollars After Over a Century.

There are some very happy Cayuga Indians on the reserve in Brant County, Ontario, these days since news reached them that at last after a century they have secured from the State of New York the money due for the lands they sold in 1794. The sum totals over a million dollars.

The case recalls some very interesting events in connection with the war of 1776, and the divisions that were created in the sentiments and conduct of the Iroquois, and better known as the confederated tribes of Mohawks, Cayugas, Onondagas and Senecas. This alliance constituted a power in Indian warfare in America, no less renowned than England herself. No doubt their co-operation was anxiously sought by the contending forces of that day, who were entering upon a momentous conflict. Joe Brant, the young and educated warrior of the Mohawks, and Red Jacket, the noted orator of the Senecas, were the prominent figures of that day. Upon each, as leaders, rested the great responsibility of the united action of the Iroquois, if it was to be. Unfortunately, it was not to be. Brant stood out and counselled for united action in defence of Britain's cause; Red Jacket, influenced by jealous and selfish motives more than anything else, took the very opposite view. As an extreme opponent of anything pertaining to enlightenment and progress — living and dying as such — his influence easily swayed his tribe with those of the Cayuga, Onondaga and Oneida, who either remained neutral or espoused the cause of the rebellious colonists and aided them.

Brooked by no condition as this, Brant and the Mohawks as a whole, together with a few units of his sympathizers plunged into the midst of the conflict in defence of British arms and authority. At the conclusion of the war, Brant could not be reconciled or induced to remain on the Mohawk valley; followed by his loyal band of patriots they deserted their land and homes; trekked aimlessly into Ontario in search of a new place of abode. It was only a few years of roaming when the pleasant news reached Brant, that the King and his Government had been pleased to provide them with a new territory on the Grand River. In justice to the Mohawks and their renowned leader, their conduct in that war was not prompted by anything that might be construed as a bargain or concession —much less a treaty or pact to have been put in form in return for service rendered to the crown.

After the Mohawks had settled in the Counties of, now, Haldimand and Brant, in 1794, Joe Brant undertook shattered remnants of the disintegrated Iroquois Confederacy. His policy was to admit all and every of the four tribes remaining in the States to a common possession of the new territory, should they seek admission. Brant was encouraged in his efforts in this direction by the hearty support of the Imperial Government. The distribution of presents to Indians, which was then in vogue, found no distinction between the visiting bands and those of the resident Indians of Canada. In a few years, the Cayugas (with the exception of a few that are still in New York State) came in a body and settled, too, on the Grand River. So also did many of the Senecas and Onondagas. Most of the Oneidas, when they emigrated to Canada, settled on the Thames River in Middlesex.

Brant was able to rekindle the great Council Fire of the Iroquois at a huge festival and council of reunion of the Five Nations at the Indian village of Onondaga.

The efforts to secure payment for their lands has gone on since 1880.

Clergy Scheme a Success.

The Archbishop of Canterbury's idea of distributing Anglican clergy throughout the sparsely settled districts of western Canada, an idea that was put into operation about two years ago, has proven itself highly successful and a number of additions to the ranks are to be made as soon as the necessary arrangements can be concluded.

Canon Gardiner of Folkestone, Eng., who was in Canada recently, was sent to the Dominion by the Archbishop of Canterbury in order to make a report on the matter, and he says that this report will be very favorable.

About thirty of the English clergy sent out are now in the Northwest carrying out the archbishop's plan. Some of them are traveling in pairs. When a district has become sufficiently well populated a church is erected and a regular parish established.

The exceptionally large number of immigrants who have been coming to Canada this year, says Canon Gardiner, is what is causing the determination of the church in the old land to send out an additional contingent of clergy to cope with the rapidly growing need for such work in the western provinces here.

To Tunnel the Rockies.

The C. P. R. has announced that it would begin construction shortly of the longest tunnel in America. The tunnel will be built through Kicking Horse Pass, in the Rocky Mountains, will be 16 miles long and will cost $14,000,000. It will take seven years, it is estimated, to build. The bore through the mountains will be four miles longer than the Simplon tunnel through the Alps. The construction of this tunnel will eliminate many miles of dangerous snowsheds.

Medicine Hat's Natural Gas.

A well-known natural gas expert, who has been investigating the subject of Medicine Hat natural gas, states that the area of the gas belt covers over three hundred and thirty thousand million cubic feet and estimating the city's growth at the most optimistic figures and consequent increase in consumption, the gas supply will last over ninety years. This is for the Medicine Hat gas field, not for any new ones that may be dis-

AN ENEMY OF DRINK.

John H. Roberts of Montreal Has a Dangerous Job.

John H. Roberts, secretary of the Quebec branch of the Dominion Alliance, who was knocked unconscious by a gang of roughs with a blackjack recently in Montreal, has had various experiences of that kind since going to the city on the St. Lawrence. Two weeks ago, Mr. Roberts was similarly attacked and was sheltered in the same drug store in the French quarter into which he was carried previously. The latter attack was made after a meeting of the Good Templars of St. Andrew's Lodge, and it took a large detachment of police to drive back the crowd, which did not seem satisfied when he was hit over the head once, although he was knocked senseless. And this sort of thing has been going on for years.

Mr. Roberts is a Welshman, and a mighty scrappy little one. He was a temperance worker in the Old Country, and some years ago he came to America to go on a lecture tour. His wife, also a temperance worker, helped him. He toured the United States and Eastern Canada, and wherever he went he stirred things up. One thing he used to do was to have a parade through the slum districts of the cities visited. Finally he decided to remain in Canada. He never lived in Toronto, but three years ago he went to Montreal, and became secretary of the Quebec branch of the Dominion Alliance, just as Rev. Ben Spence is Ontario secretray.

From the first, the owners of the lower type of saloon in Montreal recognized in John H. Roberts a dangerous enemy—as far as shady work was concerned. John H. "let in the light," as they say, and the underworld of Montreal — and they have quite an active, full-sized underworld down there—got after the new Alliance man hard. One day at a hearing of the license commissioners Mr. Roberts and a lawyer named St. Julian disputed possession of a chair. In half a minute about fifty saloon men were on their feet yelling:

"Kill him? Kill the son of a gun!"

And Mr. Roberts was rather roughly handled before peace was restored.

Not long after Mr. Roberts with three detectives went to raid a tough dance hall. They had seized a quantity of whisky when somebody threw a bottle. Right away the air was a cubist picture of furniture, sticks, bottles, and pretty nearly everything loose around that joint. Roberts was badly beaten up, but escaped before an ambulance was necessary.

Next day he was asked whether he was having anybody arrested. "No," said he, "I haven't laid a complaint yet. We're going to raid some more places like that, and I'll get them all in court together."

Of late Mr. Roberts has been seeking to prove that the Montreal chief of police is in collusion with the dive-keepers. He doesn't seek to prove this in any mild or abstract way. He makes such a mighty noise about broken laws — laws smashed openly and flagrantly—that the dive-keepers and the Montreal underworld generally have been getting angrier and uglier all the time.

It will be interesting to see just how this fight will end, for something more serious for either Mr. Roberts or his enemies than has yet transpired seems to be on the way. One thing will not happen, however, Roberts won't quit; you can bank on that.

Hiawatha Dead.

Hiawatha, the last hereditary chief of the Iroquois Indians, is dead. He had presided for many years over the remnant of the tribe which settled in Ontario. Though the Iroquois are greatly scattered and number fewer than 12,000 in all, those on the Canadian reservation are regarded as the head tribe, and the chief, Hiawatha, was looked up to as the chieftain of all the Iroquois.

His successor will have to be elected by the tribe because his only son, Prince Lazarus, is not a candidate for the leadership, since he, like many other Iroquois Indians, has adapted himself to modern civilization, and at present he is studying for the Methodist ministry. It was the custom of the Iroquois to name the chiefs eldest son Hiawatha, which means a person of miraculous birth; but the late chief's son was baptized Lazarus.

While most of the Iroquois are now farmers, many of them have attained to considerable distinction in other pursuits, and their reservations in Ontario are well ordered and show an advanced state of cultivation.

"The Dominion."

The celebration of "Dominion Day" —the forty-sixth anniversary of the day when all the scattered provinces of Canada were gathered into one nation by the Fathers of Confederation —calls to mind the quaint story, well known to all Canadians, of the reason why Canada came to be called "the Dominion."

"His dominion shall be from sea to sea, and from the river to the ends of the earth," was the text from which the Fathers of Confederation picked the word with which to distinguish the great nation which was to spring from the struggling settlements spread over a vast continent.

At that time, when Canada was still a vast wilderness, sparsely inhabited it needed a flash of true prophecy in the mind of those who chose to speak of a nation stretching "from sea to sea." The miracle of colonization, however, has been accomplished, and Canada is now reaching her prime.

Began as Page Boy.

J. D. Taylor, of New Westminster, B.C., began his Parliamentary career as a page in the House of Commons. He ran messages to the Library for the men who led the House in the brave days of old, posted letters, strung Hansards and so forth. He went to British Columbia, made good, owns a newspaper, represents an important constituency and is a good fellow. He has the peculiar advantage over his fellow members of knowing what the page boys think of them.

PLEASED THE WEST.

But Sir Richard's Suggestion Nettled Ottawa.

The late Sir Richard Scott, who passed away a few weeks ago, has the unique distinction of holding Cabinet rank under four Premiers—two Provincial and two Federal. Up to the day of his death he had a fine growth of white hair, which lent dignity and veneration to the former Secretary of State. The two sons of Sir Richard, both of whom live in Ottawa, have been bald for many years, and a political wag used to say they might be excellent boys, but in the role of "heirs" they were not very promising.

There were several outstanding features in the career of Sir Richard, and one of the most interesting was that he helped to install his son, D'Arcy Scott, now vice-chairman of the Dominion Railway Board, as mayor of the Capital some fifty-three years after the father had occupied that position. At the inaugural ceremonies, Sir Richard made a reference which set all Canada talking at the time, for it was an interesting prediction and threw a new side light on affairs. He was dwelling on the occasion when Ottawa was selected by her late Majesty Queen Victoria as the seat of the Federal Government for Canada. Then he referred to the wonderful growth and increasing importance of the West, and said that the time might come when, with the great preponderance of population beyond the Great Lakes, the Parliament of Canada might be called upon to consider the matter of shifting the legislative buildings from Ottawa to Winnipeg, Brandon, or some other point. The West might even demand it with its larger influence, wealth and numbers.

Sir Richard did not speak of the matter as likely to be an accomplishment, but rather in a speculative way of what might occur within the next fifty years, for he had been reviewing events of the past half century, having a marvellously clear memory. The western papers, however, caught at the suggestion, and for some weeks articles and letter appeared in the press on the subject that created no little stir. The West heartily approved of Sir Richard's suggestion, but Ottawa was stirred up.—Saturday Night.

Toronto's Museum.

The new museum of the Toronto University, now nearing completion, will be an important educational factor. The use to the student of historic biology and geology of the paleontological collection, which is especially rich in invertebrate fossils is obvious, as well as the use to which the extensive collection of minerals and geological specimens generally will be put, but the different sections of the archaeological collection which will now for the first time be exhibited properly should prove of value to students in a number of different faculties, illustrating as they do the history of different nations and the development of various arts and crafts.

The main entrance takes one into the section which comprises chiefly tapestries and embroideries, of which some very beautiful and rare examples are to be seen. Another section is devoted to laces and embroideries of a smaller size, and this exhibit is of a very extensive character. A third comprises an elaborate collection of plaques, jars, vases and tiles of mediaeval European construction. With these are exhibited many beautiful rugs, and several examples of rare Italian art of the renaissance period, of which the most striking is a Della Robbia "bambino," a magnificent example of his work, the immense plaque measuring four feet in diameter and being mounted in an elaborate frame.

There is also a good collection of armor, antique furniture, Chinese, Japanese and Indian articles, Egyptian pottery, carvings and hieroglyphics, some of the objects dating back 5,000 years. Greek, Roman and North American Indian articles are also to be seen.

Strange Coincidence.

There is a strange similarity in the deaths of two British army heroes—possessors of the coveted Victoria Cross for bravery.

Major Cockburn, who was buried in Toronto recently, was kicked by a horse on his ranch in Alberta. He won his V.C. in South Africa.

In the London, Eng., papers just to hand is chronicled the death of Major M. T. Meiklejohn, V.C., who fell from his horse in Hyde Park and was fatally hurt. He, too, won his V.C. in South Africa. At Elandslaagte, after the main Boer position had been captured, some of the Gordons, exposed to a heavy cross-fire, and having lost their leaders, began to waver. "By his conspicuous bravery and fearless example," said the official account, "Captain Meiklejohn rallied the men and led them against the enemy's position, where he fell, desperately wounded in four places."

His right arm was nearly shot off and was immediately amputated. "The silly beggars didn't know I was left handed," he remarked afterwards.

Caterpillars Stop Train.

The Province of Quebec is suffering from a plague of caterpillars. Entire orchards have been ruined, and maple groves look as though they had been swept by fire.

Trees in the public parks are covered with a cotton-like substance black with caterpillars. The city corporation has had gangs of men at work fighting the plague, and the assistance even of boy scouts has been requisitioned.

It is reported from one point that the caterpillars were so thick on the railway track that a luggage train was stopped by the slipping of the wheels. It was only after the use of a quantity of sand that the train could proceed.

Various means have been adopted by farmers to save their trees. A common method is to wrap the trunk with tanglefoot, and in this the caterpillars are caught as they climb up. It is also no uncommon sight to see men up the trees with lighted torches burning out the cotton-like nests.

SUPERVISED PLAY.

St. John Woman's Idea Has Spread Across the Continent.

In the brain of a woman, Miss Peters, of St. John, N.B., the idea of play at the public expense and, primarily, play with supervision had its beginning. And charity beginning at home, this charitable Miss Peters, whose fame exists in her schemes to benefit children for the most part, began in St. John, her home city, to wrestle with that Public Opinion which scorns "the untried thing."

With what success the originator labored the reader is partially informed by the accompanying views. By being swiftness, until now there is of that multiple-handed body of workers, the Local Council of Women. And plans took shape. To-day these shapes are substantially represented by six much patronized, thoroughly equipped and well-supervised playgrounds in St. John.

From its maritime source the playgrounds leaven has spread with amazing grees Miss Peters enlisted the interest scarcely a city of size throughout this wide Dominion where the supervised play has yet to prove its value.

The Ottawa Playgrounds Association, launched in February, has been most praise-worthily instrumental in bringing into existence in the capital several playgrounds. A lecture by Dr. Hodgetts helped, which presented the most regrettable statement, supported by truth-telling pictures, of conditions of children's play in Canadian cities—the crowded districts. The Ottawa playgrounds which will counteract such features are equipped with a competent staff of supervisors.

In Toronto, the famous "Boys' Dominion" serves to example that supervised play has become in that city an integral part of municipal and educational interest. Numerous playgrounds, ably operated, supply a long-felt need in the various districts and better safeguard "small fry" than the curfew—better, a long shot.

In Hamilton, according to the year's report of the local Playgrounds Association, they had, during the two and a half months the playgrounds were open, an attendance of forty thousand children ranging all the way from one to fourteen years of age. The which intimation hints the hold of "healthful play" on the tender imagination.

Swimming baths are a popular feature of sport at the London playgrounds, and under the conduct of Sheriff Cameron excellent training is given in aquatics. The value of the same swimming classes is felt when the present and the former toll of the Thames in victims, mostly youthful, are contrasted. The London playgrounds are particularly attractive, shaded as they are, with fine old trees.

Winnipeg specializes in play, under adequate supervision, as a mastermould for the healthier, happier citizenship of the future. Inevitably that citizenship will be healthy, will be happy, for naturalness is the law of such an outcome. And playing is nature.

Edmonton was recently declared to be in favor of a system of organized play in connection with schools. Exception was taken by one trustee, to importing an American supervisor. Not a valid objection really.

For the first time, this very summer, Victoria opened its playgrounds—an alluring and adequate park system, the plan of an English landscape architect. Skilled supervisors are in attendance and children flock to the rendezvous already.

$250 Watch For a Dollar.

A farm hand named C. W. Lawson, was sent to Simcoe by the officials of the Ontario Government Bureau in Toronto.

It so happened that the conductor of the train found Lawson was a dollar short on his legal fare, and as he had not the money, the conductor threatened to put him off at Hamilton.

Lawson, in desperation, offered the man his gold watch, worth every cent of $250, as security, but the conductor refused it.

However, a man having the appearance of a mechanic, stepped in, and took the watch in exchange for the dollar fare. Lawson gave the man his own name, and an address to which to return the watch and get the dollar, but he never asked the mechanic what his name was, or where he lived.

Lawson has seen neither man nor watch since, and now he wants to know how to get it back.

Perhaps the mechanic has forgotten the address, which is the office of the Ontario Government Bureau, Toronto.

A Conmee Story.

Many good stories have been told of the late James Conmee. After a short time in the Ontario Legislature, he became one of the front benchers of the Liberal party, and he was often called upon to take up the battle in the House over some Government measure. He developed into a splendid speaker though his lack of college education often led him into mispronunciations, which threw the House into spasms of laughter. For instance, during the famous Gamey session, Mr. Conmee worked off something like this:

He was defending the high court judge, who sat on that celebrated case, and declared that some of the observations of the Opposition were libellous accusations against the judiciary of the country." That phrase will live long in the memory of the members of the Legislature.

May Have More Coal.

Millions of tons may be added to the coal resources of Nova Scotia if the possibility of error in the location of the famous Fraser Mountain fault in the Pictou coal beds, as suggested by eminent geologists of the party now touring the Maritime Provinces and who visited there recently, turns out to be correct.

Geologically the Pictou coal fields are amongst the most interesting in the world, and the feature which has aroused possibly the chief interest is the conglomerate upthrow which cut this bed in two.

CAPTURE OF DETROIT

MANY AMERICANS FORGET THAT EVENT EVER HAPPENED.

Present Celebration of the Victory of Commodore Perry Serves To Remind Canadians of the Soldiers Who Received Prize Money After Taking the City of Detroit—Papers In Essex Society's Hands.

At this time, when there is a virulent epidemic of Perry-tonitis on the American side of the great lakes, it may come as an agreeable surprise to many Canadians to learn that hundreds of pounds currency were paid to officers and men of the Essex and Kent militia for the capture of Detroit, now the commercial metropolis of Michigan, after it fell into the hands of the British on Aug. 16, 1812, says Charles L. Barker in The Toronto Globe.

This intimation may come as a still greater surprise to our American cousins, who are holding centennial celebrations and boasting of Perry's victory on the lakes. The American histories give considerable prominence to the story of how Perry licked the British and sank their old tubs, but little or nothing is said of the capture of Fort Detroit in the same war, and few persons of the present day are aware of the fact that prize money was paid to the Canadian soldiers after Gen. Hull surrendered Fort Detroit to Gen. Sir Isaac Brock.

A complete set of papers was recently secured by Mr. Francis Cleary, clerk of the County, High and Surrogate Courts for Essex, and president of the Essex Historical Society. He was an intimate personal friend of the late John Davis, who served five consecutive years as Mayor of Windsor. Although Mr. Cleary and Mr. Davis were warm personal friends it was impossible to secure access to the valuable papers in possession of the ex-Mayor until after his demise a few months ago.

The rare old records came to the Davis family through Mrs. Davis, who was bequeathed the famous Moy farm, the estate of Hon. Angus Mackintosh, who erected Moy Hall about 1797 and lived there as the factor for the Hudson Bay Co. The old landmark was torn down only last fall to make room for a new subdivision between Windsor and Walkerville.

Among the Mackintosh papers were found the records of the prize pay list for the capture of Detroit. They have been carefully guarded all these years from the public, but Mr. Cleary was permitted to secure transcripts for the Essex Historical Society, this being the first time the contents of the records were revealed to outsiders.

The prize pay list for the 4th Company of the 2nd Regiment, Essex Militia, entitled to share in the capture of Fort Detroit on August 16, 1812, shows that Lieut. Jean B. Labadie received £24 currency. Sergt. Antoine Goyan got £6, and the following received £3 each: John G. Watson, John Rice, Jean B. Goyon, Andre Beneteau, Antoine Major, Basil Tourneau, Nicholas Janisse, Hypolite Janisse, Jean B. Beneteau, Jean B. Bonvouloir, Jacques Chamberlain, Charles Tourneau, Joseph Mayou, Louis Normandie, Charles Beneteau and Victor Tourneau.

It will be seen that the majority were French-Canadians who served under Gen. Brock. A total of £84 was distributed for this company. The Seventh Company of the same regiment was a little more fortunate and got £111 in Halifax currency. Capt. James Askin received £48, Ensign John B. Ouellette £24 and others from three to six pounds each.

The Fifth Company was still more fortunate, as a total of £171 was distributed to the officers and men. Capt. Alexis Maisonville received £48, Lieut. Parent and Ensign Charles Smith £24 each. There were twenty-five others who got £3 each.

Thomas Lewis, a relative of whom afterwards became Mayor of Detroit, received £9 as the first dividend of prize money.

Theresa McKee, daughter of Col. John Askin, who married Col. Thos. McKee, was given £90 currency as the first dividend of prize money for the capture of Detroit.

The biggest "divvy" of all went to the staff officers of the 2nd Essex Regiment of Militia, who divided £1,200.

The Kent Militia also came in for a share in the prize money. The First Company received £48, of which £24 went to Capt. William Shaw. The Second Company was awarded £63, of which Capt. Thomas McCrane got £24. The Third Company split up £72, Capt. George Jacob getting £24. The Fourth Company cut a melon of £66, of which £24 went to Capt. Dolson.

Angus Mackintosh was for some years a resident of Detroit. On the death of his father, the Earl of Moy, in Inverness, Scotland, he became the Hon. Angus Mackintosh, Chief of the Mackintosh Clan. About 1787 Angus Mackintosh married a French girl named Archange St. Martin, who bore him a numerous family, some of the daughters marrying British officers.

The same Angus Mackintosh, who was given power of attorney for the distribution of the prize money for the capture of Detroit, belonged to the family that figured in Sir Walter Scotts "Tales of a Grandfather." It is a branch of the Clan Chatton, which includes the Macphersons and about a dozen other families. Their territory is in the Lochaber and Badenoch districts of Inverness-shire, Moy Hall, after which the one in Windsor was named, was the seat of the chiefs for over 500 years, and is a splendid mansion at the south end of Loch Moy.

Angus Mackintosh inherited the estates which belonged to the old Earldom of Moy, the earldom itself being forfeited in the rebellion against the House of Hanover.

Siberia is expected to be an important source of the world's food at no distant day.

The Riverside Nurseries

Comprising 125 Acres *GRAND FORKS, B. C.*

Pears Plums **APPLE TREES** Peaches Cherries

GUARANTEED HOME GROWN

Cellared—Roots in earth, no danger of winter killing

"We can hold your trade."

Established 1900 by the HON. MARTIN BURRELL
Minister of Agriculture

ALL STOCK DELIVERED TO YOUR RANCH AT CATALOGUE PRICES

For Catalogue and Price list, write to—

WALTER V. JACKSON, Agent, Creston, B. C.

CITY BAKERY

Call in and try our new varieties of

Bread and Cakes

English Twists, Steam Loaves and Malted Bread; besides various kinds of cakes and cookies.

City Bakery

Men's, Ladies', Boys', Youths'

Fall Sweater Coats

Men's Wool Fancy Vests

S. A. SPEERS, General MERCHANT

Agent for House of Hobberlein, Toronto

See our Fall and Winter Line of Samples for Suits made to please you

Special Prizes for Bread Making

In connection with the

Creston Fruit Fair

WE WILL DONATE

1 sack 98 lbs. Royal Household Flour as first prize
½ sack 49 lbs. " " " as second prize
¼ sack 24 lbs. " " " as third prize
the above Flour to be used in this competition

ALSO

1 sack 98 lbs. Centennial Flour
Centennial Flour only to be used in this competition

For further particulars ask

The **Creston Mercantile Co.** Limited

Behind the Times.

"Looks like a dark horse on both tickets."

"That seems so behind the times."

"What would you have?"

"A red automobile."

Herculaneum and Pompeii.

Pompeii was buried in ashes or light scoria, while Herculaneum was entombed in lava, which, after cooling, hardened into a material of the consistency of marble, and we thus have the explanation of the fact that while the first city has long been unearthed the latter is still largely covered with its ancient lava shroud. Excavations are constantly going on at Herculaneum, and the work will in all probability continue to the finish, but it is not likely that any especially important results will accrue, since the life of the two cities was practically the same.—New York American.

Rational Love.

"The rational rather than the romantic view of marriage is the one most in favor with the young people of the twentieth century," said a well known eugenics expert in an address in Cleveland.

"The rational view will make for happier marriages. And this rational view is beautifully illustrated in two questions—a little dialogue—running thus:

"'Will you always love me?'

"'Will you always be lovable?'"—New York Tribune.

Antiquity of the Census.

The idea of the census is almost as old as history itself. King Amasis of Egypt took a census of his people 500 years before Christ. The Athenian solon established a census for the purpose of facilitating taxation. We learn that about 443 B. C. Servius Julius took a census of Rome. During the chaos of the dark ages the census dropped into oblivion, but was revived again about the beginning of the eighteenth century.

Discretion.

"Now, Mike, you must forgive your enemies."

"Ugh!"

"Do you object to that?"

"Not altogether. There's some of 'em I might as well forgive. I ain't big enough to lick 'em."—Louisville Courier-Journal.

The Usual Way.

Dorcas—Won't your meeting be very late if all the members are going to take part in the debate? Mrs. Dorcas—Why, no, dear! We'll all speak at once.—Judge.

Church Notices

CHURCH OF ENGLAND
Christ Church

Matins, 11:00
Evensong 7:30
Erickson—Evensong 3:00 p.m.

METHODIST CHURCH

Public Worship, 10;30 and 7:30 P. M..
Sunday School and Adult Bible Class 11:30 A. M.
Come and you will be made welcome

Fred L. Carpenter
Pastor

PRESBYTERIAN CHURCH

Service every Sunday at 11 a. m. and 7:30 p. m.

Sabbath School at 2:30 p. m.

Adults Bible Class meets every Thursday evening.

W. G. Blake
Minister

CATHOLIC CHURCH

Mass 10:30

Benedictoin 3;30

Every first Sunday of the month.

Father John O. M. I.

Sunday School every Sunday at 2:30

The British Columbia Nurseries Co. Ltd.

OF VANCOUVER, B. C.

Are very extensive growers of High Grade Fruit Trees Of All Kinds

Long Experience, Ample Capital and Up-to-date facilities enable us to produce the best grade possible. Our "ONE-YEAR" TREES on "THREE-YEAR WHOLE ROOTS" Excell all others

We Guarantee Satisfaction in Every Transaction

We are now represented in this district by Mr. A. Miller, of Creston who will call upon the planters for their orders in the near future. It will pay you to see him before placing your order

80 PAGE DESCRIPTIVE CATALOGUE FREE

B. C. Nurseries Company, Ltd.

1493 7th Avenue W. Vancouver, B. C.

FRUIT TREES

AND ORNAMENTALS

Coldstream Estate Nurseries

VERNON, B. C.

All our trees are Home Grown and guaranteed true to name. We carry all the leading varieties most suited to this district. Our specialty is budded stock on three-year-old whole roots.

All Stock delivered to ranch at prices quoted

For further particulars apply to our local Agent.

J. Blinco, Box 29, Creston, B.C.

Wall Paper

Complete New Stock Just Arrived

Calsomining, Painting, Paper-hanging, Carriage and Sign painting Let me give you advice and estimates on your work. All work guaranteed to give satisfaction.

Harry Leonard

Shop on Sirdar Ave., in the Old Poole Store

YOU WILL SAVE MONEY BY GETTING MY ESTIMATES

SYNOPSIS OF COAL MINIG REGULATIONS

Coal mining rights of the Dominion, in Manitoba, Saskatchewan and Alberta the Yukon Territory, the North west Territories and in a portion of the Province of British Columbia, may be leased for a term of twenty-one years at an annual rental of $1 an acre. Not more than 2,560 acres will be leased to one applicant.

Application for a lease must be made by the applicant in person to the Agent or Sub-Agent of the district in which the rights applied for are situated.

In surveyed territory the land must be described by sections, or legal subdivisions of sections, and in unsurveyed territory the tract applied for shall be staked out by the applicant himself.

Each application must be accompanied by a fee of $5 which will be refunded if the rights applied for are not available but not otherwise. A royalty shall be paid on the merchantable output of the mine at the rate of five cents per ton.

The person operating the mine shall furnish the Agent with sworn returns accounting for the full quantity of merchantable coal mined and pay the royalty thereon. If the coal mining rights are not being operated, such returns should be furnished at least once a year

The lease will include the coal mining rights only, but the lessee may be permitted to purchase whatever available surface rights may be considered necessary for the working of the mine at the rate of $10 an acre.

For full information application should be made to the Secretary of the Department of the Interior, Ottawa, or to any Agent or Sub-Agent of Dominion Lands

W. W. CORY,
Deputy Minister of the Interior

N. B.—Unauthorized publication of this advertisement will not be paid for.

Making the Little Farm Pay

By C. C. BOWSFIELD

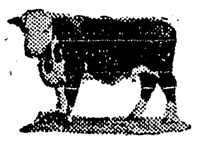

A SILO is needed on the small dairy farm more than anywhere else. It does away with the need of a large pasture and insures a full milk supply during summer droughts.

Fodder preserved in a concrete silo is safe from fire and waste and retains the maximum food value. The cost of building a silo with a capacity of 150 tons need not exceed $300. It varies according to the supply of labor. Concrete costs little more than wood and is so much better in every way that it is confidently recommended. No fodder is relished so much by stock as silage. Its influence is beneficial to the animal system, is invigorating and prevents cripples and impaction. Succulent silage makes for good health and heavy milk flow. It is equally good for poultry and hogs.

Corn is the most suitable of all crops for silage. It should be harvested when the bottom leaves are drying off and the grain is doughy and glazing. Without hurrying the work of filling the silo, the best method is to ensile the crop as soon as it is harvested, cutting the stalks and cobs into small bits. The grain is more or less macerated in the cutter.

The fodder thus treated is carried by means of an elevator or blower, which should deliver the material as near the center of the silo as possible. This may be done by the aid of a bag chute attached to the mouth of the elevator or the blower.

The labor of distributing the fodder is thus minimized, and an even supply of the material will be distributed all over the silo. If the fodder be allowed to fall direct from the mouth of the conveyor the heaviest parts will fall on one side and the lighter parts on the other. The silage will not settle evenly, and loss will eventuate. To assist in close packing it is absolutely essential to trample the product all over the silo. Trampling the sides or around the edges is not sufficient, for with the shrinking of the center the outer edges creep toward it and away from the walls, thus allowing access of air and consequent loss. The center should always be kept a little higher than the outer edges. The rate of filling should be six to eight feet per day. Quicker filling than this may result in generating too much heat, in which case the silage is liable to decompose.

After the silo has been filled the fodder should be covered with a light framework or coarse sheet and weighted down. This is done to keep out air, and after the silo has been opened for use in the spring or summer it is best to replace this top covering after each day's supply is taken out. Avoid, as far as practicable, sinking holes in the silage. In fact, keep as little of the silage exposed to the air as possible.

The daily ration of silage for a dairy cow is from thirty to forty pounds when fed with other fodders; when there is some grass available thirty pounds per day is ample. Sheep will eat as much as three pounds a day. It is advisable to give horses small quantities only of silage; otherwise there may be trouble from stomach derangements. Limit the amount fed to a few pounds per day. Pigs and poultry will eat small quantities.

Silage may be made of all plants that animals are permitted to eat in the green state, and such fodder preserved by this means loses but little of its feeding properties in the process. In one way there is a slight improvement. That is, the tougher fiber of sliced fodder is softened and made thereby more digestible and acceptable to animals.

However, there is great risk in putting vegetables in a silo if a dairy is kept. The milk is apt to be tainted. Oats, rye, millet and alfalfa work well in connection with corn, but the latter is the main staple and may be used by itself.

GUY LOWENBERG

CONSULTING ENGINEER

CRESTON - - B.C.

OKELL, YOUNG & CO.

Real Estate and Insurance.

HOUSES TO RENT

CRESTON - - B.C.

JAS. H. SCHOFIELD

Fire, Life and Accident Insurance

REAL ESTATE, Etc

TRAIL - - - B.C.

Dr. de Van's Female Pills

A reliable French regulator; never fails. These pills are exceedingly powerful in regulating the generative portion of the female system. Refuse all cheap imitations. These pills are sold at $5 a box, or three for $10. Mailed to any address. ADDRESS DRUG CO. St. Catherines, Ont.

EIGHT HOUR DAY ON FARMS.

A writer in Farm and Fireside says that the eight hour day with farmers consists of eight hours for work and eight hours for chores

HISTORIC NOTRE DAME.

Checkered Career of the Wonderful Parisian Cathedral.

Some account of the history and vicissitudes of Notre Dame appears in the London Strand Magazine. The first cathedral was erected in the year 528 by Childebert and afterward demolished, the same site being used for the present building, which was begun in 1163 and finished in 1351.

Alexander III. laid the foundation stone, the first mass being celebrated by the patriarch Heraclius. The grand old building has been sorely beset by many dangers and has witnessed many strange and stirring scenes.

The reign of terror in 1793 led to such disgraceful orgies within the precincts of the cathedral that it was closed to the public as a place of divine worship in 1794, but was reopened in 1802 by Napoleon. The interior has suffered severely at times at the hands of the mob and individuals. The worst offender was perhaps Louis XIV., who, carrying out his father's vow, caused the destruction of the fourteenth century stalls, the high altar embellished with gold and silver statuettes, the cloisters, tombs and unique stained glasswork. In 1845 restoration was necessary in many parts of the building, the work being successfully undertaken by Lassus, Viollet le Duc and Boeswillwald.

In 1871, also during the commune, Notre Dame was menaced with grave dangers owing to the fury of the communists, who, having effected an entrance, collected all the available chairs and other combustible material and, piling them in a bonfire, drenched with oil in the center of the choir, attempted to destroy the cathedral by fire. The evil designs of the incendiaries were, however, happily frustrated by the arrival of the national guard.

Misters Are Second Class.

Though one cannot decide what is a lady by rule of thumb, there are certain kindred problems that can be solved in that way, and the railway company knows how to solve them. Are you, for instance, an esquire or only a plain mister? The railway company can tell at once. If you hold a second class season ticket any letter comes addressed to Mr. Blank, but if you rise to a first class you become at once A. Blank, Esq. That is where the railway has the pull over the motorbus, on which there are no classes.—London Globe.

One Worse.

Binks, with a yawn, said to a fisherman:

"Time ain't very valuable to you, brother; that's plain. Here I been a-watchin' you three hours, and you ain't had a bite!"

"Well," drawled the fisherman, "my time's too valuable, anyhow, to waste three hours of it watchin' a feller fish that ain't gettin' a bite."—San Francisco Call.

Habits of the Hired Man.

"Well, did them moving picture people get pictures of everything on the farm?"

"Everything but the gosh blamed hired man," said Farmer Heck. "They couldn't ketch him in motion."—Kan-