ALL THE NEWS of the CRESTON DISTRICT

All Roads in East and West Kootenay Lead to Creston

THE CRESTON REVIEW

SENT TO ANY ADDRESS FOR $2.00 A YEAR

No. 25, 5th YEAR. CRESTON, B.C., FRIDAY. JUNE 27. 1913. SINGLE COPIES 5c.

99

GRAND CELEBRATION AT BONNERS FERRY

Will Celebrate Fourth of July=== Special Train from Creston ==-Good Time Assured

One of the biggest events of the season will take place at Bonners Ferry when that place will duly celebrate the fourth of July in the good old fashioned way. Everything points to a huge success and all preparations are being made to give ths visitors one of the grandest times they ever had.

Bonners Ferry in due respect for Creston's Victoria day celebrations closed all places of business for that day so as to enable the people to come and enjoy themselves. Creston likewise should close its places of business so as to enable the people of the town to attend the celebration there.

A special train has been arranged for and will leave Creston about 8 o'clock Friday morning, and Port Hill about 8:30, and returning will leave Bonners Ferry at 12 o'clock P. M. Everybody is cordially invited to attend this celebration and all should join together to make this a Glorious Kootenay Valley Day.

PROCESSES USED IN BUTTER-MAKING

Simple Rules for Making Good Butter

Some bacteria are good friends of the butter-maker, while others are very bad enemies. The ripening of cream is mainly due to the work of the good bacteria which it contains, and these small germs thrive best when it is kept warm. The bacteria which are the greatest aid to the dairyman are lactic acid germs. A pure culture of these germs is known as "starter." Starter is used by the best butter-makers for ripening cream and gives to the butter that fine flavor and aroma so much desired.

There are other bacteria which cause trouble in butter-making. Among these are the bacteria which turn milk blue, red, and occasionally yellow. Others produce a curdling of the milk without souring. Some produce gas accompanied by bad flavors. Some make the milk very bitter, others give it a soapy taste, a fruity taste, or a strong barnyard odour, and some make the milk slimy or ropy, so that it can be drawn out into long threads.

Trouble from any of these is usually the result of carelessness or unsanitary conditions. These germs get into the milk at the time it is drawn from the cows or afterwards. Milk in the udder is practically germ free. There need be no fear of these harmful bacteria in milk if cleanliness is practised and if the two safest and best means to check their growth are used, viz., extreme heat and cold.

Pasteurization of Cream

Pasterization of cream has become justly popular. While it does not remove all the ills which are apt to befall cream, it does perform the following services:

1. Drives off bad odours, especially those due to food.

2. Destroys most of the bacteria, leaving a clean seed bed for the added culture to work in.

3. Produces uniformity of flavour from day to day.

4. Makes the cream easier to churn.

5. Adds to the keeping qualities of the cream and butter.

The process of pasteurization is a simple one. To pasteurize cream, place the container in a vessel of hot water. Stir the cream occasionally and bring it to a temperature of 175° F. Leave it covered at that temperature for twenty minutes. It will cool very little if lifted out of the water. Then cool rapidly to 60° F. Pasteurized cream remains sweet for several days. "Starter" must be added to it if ripened cream is desired for churning.

Directions for churning

With right conditions, a temperature which brings butter in from 20 to 30 minutes, is the correct one. A range of temperatures from 54° to 58° F. for summer, meets usual conditions.

When necessary, add just sufficient butter colouring of a reliable brand to give the butter a clear yellow tint.

The greater the speed and the farther the drop of the cream inside the churn, the greater will be the force applied to the fat globules, and the more quickly they will merge together and form butter.

When the butter is the size of wheat grain, it is sufficiently gathered. The buttermilk may then be drawn.

Washing and Salting

In hot weather, the wash should be as cold as possible. As a rule, good butter should be washed but once. The more butter is washed the more it is robbed of its flavour.

Any party or parties desiring space for booths at the Park grounds for July 12th should apply to Geo. Broderick, enclosing five dollars with the application.

FOR SALE—The beautiful home with its magnificent flowers, well appointed lawn and flowering shrubbery, lately vacated by the Rev. P. Hayman, is for sale or will rent to a desirable tenant.

For further particulars enquire from T. M. Edmondson, Creston B. C.

DUCK CREEK NEWS

The West bound train on Wednesday was delayed some time at Alice Siding. A cow was the cause of the trouble and she got it in the neck.

Another boat was added to the fleet on the sleugh at Duck Creek on Sunday, when Monrad Wigin launched his large 18ft. motor boat. The motor is not yet installed but he hopes to put it in as soon as it arrives.

The Duck Creek Social Club will hold another dance on Saturday July 26th.

The morning train on Wednesday was held sixteen minates while the strawberries were being loaded. 148 crates being put on board in that time.

Andy Miller was a visitor to Duck Creek Saturday and took in the dance.

For the week June 18 to June 25 the Co-operative Fruit growers of Wynndel shipped 315 crates of strawberries and 10 crates were shipped by independent growers.

The strawberry fields are certainly a sight worth going a long way to see. In the opinion of Several prominent Creston men the berries that are being shipped from Wynndel at present would be very hard to beat anywhere, both for size, appearence, and flavour.

Victor Sandvig passed through Duck Creek Monday's West bound for Vancouver.

Miss Annie Johnson and Miss Florence Bathie were Creston callers Monday.

A most enjoyable dance was held in the Social Club house on Saturday and despite a heary thunder storm that blew up just as the folks were starting, a large crowd attended. The hardest job the floor manager had was to get the folks to quite and it was only after the musicians put on their hats and left the building that the crowd could be induced to quit.

M. Hagen was a visitor to Creston Sunday.

Mr. Bruce Tucker and wife arrived in Duck Creek Sunday. Mr. Tucker has been engaged by the Co-operative Fruit grower as book keeper during the berry season.

The road crew under Matt Hagen are through on the road to Sirdar. They struck camp Tuesday afternoon and returned to Duck Creek. They are now engaged in fixing up parts of the road made last year.

J. J. Grady returned from Nelson and Kaslo on Monday.

Paul Ofner went to Hosmer and Coleman on Tuesday.

Forty years in use, 20 years the standard, prescribed and recommended by physicians. For Womans ailments, Dr. Marter's Pills, at your druggist.

---

25 per cent discount on all wall paper Complete new line. H. Leonard, Sirdar avenue.

CANYON CITY LBR., CO., MOVES OFFICE

Headquarters Now At Canyon City Where Mill is Located

The Canyon City Lumber Company, who have been operating a mill at Canyon City for the past three years and who had there head office at Creston have moved their office to their seat of business at Canyon City so as to have things more convenient. This is an enterprising company who own about 8000 acres of some of the best fruit land in the valley, and is composed of several real live business men who are capable of handling this large proposition. In addition to the fruit land the company own and operate a saw mill, thus giving employment to any of the ranchers there that may want work. They also log off all the land before it is sold thereby eliminating the amount of work which the rancher has to do before he can clear his place to plant his fruit. In addition to the saw mill is a box factory which manufactures all boxes necessary for the handling of fruit which makes it very convenient for the rancher, for he can order his fruit boxes from his home town and get them the same day that they are ordered and not have to wait for the slow process of having them come some distance by freight and perhaps running short of boxes before they arrive.

SMELTER TO RUN PORTHILL MINE

The stockholders of the Idaho-Continental Mining company at a special meeting last week, ratified the contract agreement entered into by the management with the International Smelting company and the Idaho-Continental mine, near Porthill, Idaho, is now in control of the Ryan interests, a majority of the stock having been transferred to the International Smelting company as security for the $325,000 advanced to finance development and equipment of the mine.

The International company also has a majority of the directorate of the Idaho-Continental, William Wraith, general manager of the International; J. B Whitehill, ore purchasing agent, both of Salt Lake, Utah, and Albert I. Goodell of Spokane, local representative of the Ryan interests, having been elected directors Saturday. These, with A. Klockmann, president, and Richard Schacht, secretary, completing the board.

None of the representatives were at the meeting, as Messrs. Wraith and Whitehill did not reach Spokane in time. A meeting of the directors was held last week, when Mr. Goodell was placed in charge of the Idaho-Continental mine as manager until the funds borrowed from the International company have been repaid.

The wagon road from Porthill to the Idaho-Continental is completed, with the exception of a short distance between Porthill and the mountains, and the machinery for concentrator and power plant is being delivered. The buildings are ready for the installation of the equipment and it is anticipated that the plants will be ready to operate in a few weeks.—B.F.Herald

NEWSY LOCAL NOTES

C. C. S., SIGNAFIES CRANBROOK CO-OPERATIVE STORES.

W. F. Teetzel of Nelson was a business caller at Creston on Saturday last.

How about soft water for washing? Get Eavestroughing put up by Embree for 15 cts a foot.

Fred Hurry made a business trip to Nelson last week.

Mr. and Mrs. C. O. Rodgers, accompanied by their son Floyd, who has been attending Gonzaga University at Spokane the past year returned to Creston last Thursday.

—The C. C. S. of Cranbrook is selling Iron Beds with mattress and spring for $11

—New stock of Wall paper at Harry Leonard's shop, Sirdar avenue.

—We can supply you with McKenzeis selected seeds at Calgary prices S.A. Speers.

Agricultural Commission Sits Here Tomorrow

The Royal Commission of Agriculture, appointed under the Public Enquiries Act to investigate the condition affecting the various branches of Agriculture of this Province, will hold a session in Creston, Saturday June 28, at 2, P. M. The farmers' Institute has a committee appointed to meet the commision.

Any persons having anything to put before the commission should not fail to be present.

CRANBROOK TO CELEBRATE AT CRESTON

Loyal Orangemen to Join With Nelson and Local Lodges

At a meeting of the Loyal Orange Lodge, No. 1871, of Cranbrook, last week they decided to also celebrate July 12th with the Nelson and Creston Lodges at Creston on July 12. The members and friends of the lodge will travel to Creston by a special four coach passenger train, leaving Cranbrook at 8 A.M., and will stop for passengers at all intermediate points. A reduced fare of $2.45 has been procured from the Canadian Pacific railway this being less than the ordinary single fare. With the addition of this lodge to Nelson and Creston an unbound success is assured. All preparations are under way to make this one of the most glorious days Creston ever had, and all Crestonites should join and help make it a success in every way.

His Aim.

"I never hear you bragging about your ancestors."

"No. I'm too busy trying to do things so that my descendants will be able to brag a little about me."—Detroit Free Press.

Fortunate.

"I see that somebody says many a man is poet without knowing it."

"Gee, what luck!"—Chicago Record-Herald.

—For your Spring painting use Bapco pure paint. For sale in all colors at Speers.

Miss Marion M. Buckley of Enderlin, North Dakota is visiting her grandmother Mrs. H. Quain. She expects to remain for the summer months hoping that the change of climate will restore her to her former health.

—FOR SALE—Twenty acres of first class fruit land. New four room cottage on place, all slashed and burned, 2 acres stumped, water right for both domestic and irrigation purposes. A bargain. Enquire at this office.

D. W. Briggs returned on Wednesday from a trip to Nelson.

—FOR SALE- one set of double harness, (humane collars,) 150 rods, 9 stand patent wire fencing, 454, 8 foot cedar (prairie) posts, house logs peeled, 26x30 and 20x21 foot logs, and 50 lbs. mammoth clover seed. E. L. T. Taylor, Creston B. C.

Mr. and Mrs. Bruce Tucker, who have been residents of Creston for some time past left on Tuesday for Duck Creek where he has excepted a position as book keeper for the Co-operative Fruit Growers of Wynndel, B. C.

A small house to rent on Victoria Ave apply J. Cook.

Mayor Fred Little is able to be around again after being in the doctors care for the past week.

-House to Let.-Apply to A. N. Couling, 4th Stree, Creston.

Strawberry season is now in full swing and the ranchers are all busy shipping that delicious fruit.

—Before taking that outing trip call and see our fishing hats at the Cash Store.

Mrs. John Huscroft, who returned from the Cranbrook Hospital a short while ago is quite ill with inflamatory rheumatism at the home of her father O. J. Wigen at Duck Creek.

—Holstein Bull, Sir Glen Pertertje Korndyeke, No. 10765, will be at Bonny Brook ranch, Canyon City, during season 1913. Service fee $5 cash. D. J. Lyon.

John Machon, who has been a resident of Creston for some time, having lived with his brother Ed. Machon on his ranch near Douglass Point, died suddenly of heart failure, on Sunday. The deceased was well up in years and was highly respected by all who knew him. He came to Creston some time ago from the prairie. The body was shipped to Calgary on Monday for burial.

A shack to rent apply J. Cook.

Indian agent R. L. T. Galbraith was a visitor in Creston a few days this week looking over the Indian affairs.

—Send for our prices on furniture, we pay the freight. C. C. S.

Injustice

By Arthur Applin

Ward, Lock & Co., Limited
London, Melbourne & Toronto.

(Continued)

Mr. Gaunt slowly crossed the room, and kneeling down, examined the safe. Of course you searched everywhere? he said.

While he spoke, a note-book slipped from his pocket; bending still lower to pick it up he saw something shining, just under the safe. He looked closely without moving—and descried the lost bunch of keys.

Mr. Gaunt had not been a very successful man, promotion had been slow and fate and red tape had been unkind, moreover he had started with a Board school education. For the first time in his life, he was seized with a brilliant inspiration. Slowly rising from his knees, he walked ponderously around the room. He had lately spent his vacation in Devonshire and been granted an extra five days' sick leave, and during these five days he had devoured the latest detective romances. At the time they had depressed him, because he realised the impossibility of emulating Sherlock Holmes, or finding such an obliging thief as Arsene Lupin or Jimmy Valentine.

Aaron Roberts was watching him with frank disgust.

Gaunt picked up a book, turned it over, examined the table very carefully, looked at each chair, then standing with his back to the window, stared at Faber, until that eagle-eyed person felt the color flooding his cheeks.

What the devil— Roberts blustered.

The detective put one finger to his lips and partially closed his eyes. He remembered an illustration in one of the detective stories he had read.

The names of your two last visitors who were present when you went to the safe?

Roberts grudgingly obliged him.

Ah—ha!

You don't suspect— Roberts bounded to his feet and let fly an oath. Good Lord—I never thought of that. He turned to Faber. By gad, you must get that safe opened at once, telephone up to Griffiths. I'll bet my bottom dollar those papers are missing. That young scoundrel—

Where did he sit? Gaunt interrupted calmly.

Roberts turned to him impatiently. He wasn't sitting, he was standing, just where you're standing.

Faber left the room, and Roberts commenced to stride up and down, his great hands locked behind his back. You've given me an idea, he muttered. Yes, by jove, you've given me an idea. But that will do, I don't think I shall require your services any longer, Mr. Gaunt.

Mr. Gaunt smiled. You suspect Mr. Reuben de Fontaigne, but quite unjustly. If he were standing here, he couldn't possibly have stolen the keys or rifled the safe.

The moneylender stared at the detective open-mouthed. How on earth do you know?

Gaunt shrugged. That's my business. Now, don't be impatient, Mr. Roberts. I've come to the conclusion that the keys weren't stolen, but lost. Would you look in the right hand pocket of the coat you're wearing.

Robert's face was the color of a peony. Are you a fool? he snapped. He turned his pocket inside out.

You're a damned fool.

Now, would you look underneath your bureau, Gaunt continued imperturably.

No, I'm hanged—

Something in the detective's voice and manner impressed him. Almost against his will, the money lender grovelled on his hands and knees and obeyed, then from the ground he looked up at Mr. Gaunt, and mopped his face.

Look here, if you think this is funny—

Don't move, Gaunt cried excitedly, I tell you you dropped those keys somewhere Wait until you've searched the room thoroughly. Ah! He strode towards the safe and measured it with his eye. Just once more, for the last time, Mr. Roberts, would you mind bending down and looking underneath the safe?

The Jew glared at the Gentile. He was trembling with rage. All right, I will, he gasped, then I'll kick you out.

He crawled towards it, laid his head almost flat against the floor, then his expression changed. A handful of strange, foreign words rolled from his tongue. He stretched out his hand and retrieved the keys.

Slowly rising to his feet, he brushed the dust from his clothes, fitted the key into the lock of the safe and opened the door. All right, he said, closing it quickly.

Without a word, Mr. Gaunt picked up his hat and prepared to take his departure, but Aaron Roberts stopped him.

I'm much obliged, and I apologise for calling you names. If I can ever be of any service to you, Mr. Gaunt, you can rely upon me. He held out his hand.

The detective took it shamefacedly. It was so easy, he mumbled as he made a hasty exit.

The outer door had no sooner closed upon him, than Faber dashed into the room, in his hand an open newspaper.

Have you seen this? he gasped.

Roberts was kneeling before the open safe again.

They're gone, he cried, they've been stolen.

Faber bent over him. Have you seen this? Francks' wife—

Silence, you fool! Clever, deuced clever, but they shall pay for it, they shall both pay for it.

What's happened, what's been stolen? Faber ejaculated.

Roberts checked the reply which rose to his lips, and turning, faced Faber quietly. What are you kicking up a row about? You mentioned Francks' name, didn't you?

Faber handed his principal the newspaper. Yes, Francks' wife died last night at the Savoy Hotel—poisoned!

The Jew took the paper from him with a steady hand, and sitting down spread it open and slowly read the somewhat highly-colored and fanciful account of what had happened the previous evening. For a few moments he remained deep in thought, then rising again he locked the safe up, and put the keys in his pocket.

Faber watched him. Well! he ejaculated at last impatiently.

Queer, isn't it? the Jew said slowly.

The de Fontaignes must have gone on straight from here, Faber whispered. Between ourselves, doesn't it strike you as a bit suspicious.

Think they'll arrest Jimmy Francks?

Faber looked shocked. Why, you can't imagine that he'd—Good Lord, I never thought of that. I hope we shan't be brought into it.

A dreamy far-away look came into the Jew's eyes. Poor old Saintsbury! He hasn't paid me yet, and now he won't touch a penny of the money, not a blessed penny. He gave a grim laugh. I shouldn't be surprised if he found himself out of pocket.

Faber laughed too, but mirthlessly. Well, you've found the keys all right. You're sure nothing's been disturbed in the safe, nothing missing?

Quite sure, Roberts replied easily. That chap Gaunt was very smart, he made us look a nice pair of fools.

Faber shook his head as he left the room. It seems queer somehow.

Mr. Aaron Roberts neglected his business that morning. He did an unprecedented thing, he smoked a large Havana cigar, and read the newspaper. And at intervals he lay back in his chair with his eyes half-closed, slowly puffing clouds of smoke towards the ceiling He did not even hear the traffic of the streets, the patter and clatter on the pavements, the voices raised in joy and sorrow, the roar of cabs, carriages and motors.

The song of the city, which to him was the song of gold, for once did not reach his ears. When eventually he crossed the room, and, throwing up the windows, leaned out and looking down, fixed his eyes on the entrance to the art gallery opposite, he did not see the people, he did not hear the roar of life.

He saw a vision. He heard. He heard one woman's voice, softly like a fairy's, echoing in his ears.

Gradually his brows knit in a heavy frown. The smoke ceased to curl from the cigar between his lips. His hands, fastened together, tightened their grip one on the other.

Twice in twenty-four hours he had been outwitted. The Gentiles had fooled the Jew. Cause enough for shame and anger.

But something more than shame and something stronger than anger stirred his heart now. The memory of a girl's face and a girl's voice—and that girl not one of his own people. He wondered curiously whether she had fooled him, or whether it had been the work alone of her little deformed brother. If it were she—his lips relaxed in a smile, and he shook his head.

Not even love would have tempted her to cheat, or to steal; and he knew that she loved, and his heart grew [illegible] and steel like

When chance had thrown her across his path in the rain storm, when he offered her his umbrella, he had looked once, as was his custom with strangers straight and deep into her eyes; and he had read nobility and purity.

Nobility and purity. The two great gifts of the great high gods that he wanted. Nobility and purity. He mouthed the words lovingly. The taste of gold between his lips, the smell of gold in his nostrils, the sound of gold in his ears—always, always day and night, gold had been the god at whose shrine he had poured incense.

Now for the first time in his life he desired something else. Something more valuable, certainly more difficult of attainment.

Nobility and purity!

(To be Continued)

ITCHY BURNING ECZEMA ON FACE

Very Bad Case. Little Blisters Broke and Formed Scabs. Thought Would Be Disfigured for Life. Used Cuticura Soap and Ointment a Month. Completely Cured.

Cold Brook, St. John, N. B.—"Cuticura Soap and Ointment certainly cured my little girl of a very bad case of eczema. She had

eczema on her face for almost two years. First little white blisters covered her face, then these would break and form scabs, and they were very itchy and burning. I used to have great trouble in getting her to sleep at night. She scratched so I had to do all I could to prevent her, for sometimes she would scratch the scabs off and then it would be very sore and burning. She was certainly a great care. I treated her for it and also used different kinds of blood medicine, and ointment but got no cure. I thought she would be disfigured for life.

"It had lasted about two years when one day I saw an advertisement for Cuticura Soap and Cuticura Ointment in the paper so decided to give them a trial. I had not used them for more than a month when she was completely cured. I cannot praise Cuticura Soap and Cuticura Ointment enough. Of course I continue to use Cuticura Soap as I find it the best soap on the market for children." (Signed) Mrs. John Newman, Dec. 30, 1911.

Cuticura Soap and Cuticura Ointment are sold by druggists and dealers everywhere. For a liberal free sample of each, with 32-p. book, send post card to Potter Drug & Chem. Corp., Dept. 30B, Boston, U. S. A.

W. N. U. 951

FLEET FOOT

Outing Shoes

For Everybody

THE PERFECT SHOE FOR SUMMER SPORTS

ASK YOUR DEALER. 1

C.P.R. TELEPHONE SERVICE

Largest Commercial Switchboard in Canada Installed at Montreal

The Bell Telephone Company has just completed the installation of a new switchboard at the C.P.R. Windsor street station at Montreal, which is the largest commercial switchboard in Canada with a capacity of twelve hundred lines. The telephone room is situated in the old tower and is well lighted and ventilated, and of such a size that if it is necessary at any future time to extend the switchboard, ample room for such extension is provided. In arranging this important department the company has had the comfort of the operators in mind and a special rest room has been prepared immediately above the operating room. This is furnished with easy chairs, sofas and reading and writing materials and everything has been done to make their quarters comfortable and home like. The new switchboard is what is known as the No. 4 Lamp Signal Multiple board, and has a great many improvements which were lacking in the old one, such as lamp signals, audible busy tests and lamp disconnect signals. At the present time it takes eight operators to handle the business and has an ultimate capacity for ten positions. The board has been divided into two sections the first four handling the originating business and the other four the incoming business. Each position consists of two panels making sixteen for the whole board. At the moment the board is wired for five hundred local lines and one hundred trunk lines, the limit capacity as stated being twelve hundred lines and one hundred and sixty trunk lines. There are two hundred and twenty local lines in use and fifty trunk lines which will shortly be increased by fifty and forty respectively. During one day a total of 7,180 calls were handled, an average of 900 calls per operator per day. The other day a single hour record of calls showed the handling of 1,028. This tremendous number of calls necessitates an exceedingly fine class of operators, and those at the C.P.R. under the jurisdiction of the Telephone Company have been specially and thoroughly trained in every phase of the business. The majority have had years of experience with the C.P.R. and its officials and employes. In order to properly maintain the working hours of the week a staff of twelve operators and one supervisor are needed all the time.

Gorst—What is Simpson doing now? Fish—Oh, he's travelling with a menagerie.

Gorst—Pretty hard work, isn't it? Fish—Hard work? No; he's nothing to do except stick his head into a lion's mouth twice a day.

What has become of the big man who used to beat the bass drum? asked the private of the drum-major.

He left us about three months ago. Was he any good?

Yes, very good; but he got so fat that when he marched he couldn't hit the drum in the middle.

Your friend will think it a shame if you make a lot of money by following the advice he gave you, but which he was afraid to follow himself.

Tempted

I thought you had planned to spend all day working in the garden?

I did. But I started to dig, and the worms were so plentiful that I changed my mind and decided to go fishing.

HER "BEST FRIEND"
A Woman Thus Speaks of Postum

We usually consider our best friends those who treat us best.

Some persons think tea and coffee are real friends, but watch them carefully awhile and observe that they are two of the meanest of all enemies for they stab one while professing friendship.

Tea and coffee contain a poisonous drug—caffeine—which injures the delicate nervous system and frequently sets up disease in one or more organs of the body, if its use is persisted in.

"I had heart palpitation and nervousness for four years and the doctor told me the trouble was caused by coffee. He advised me to leave it off, but I thought I could not," writes a Western lady.

"On the advice of a friend I tried Postum and it so satisfied me I did not care for coffee after a few days trial of Postum.

"As weeks went by and I continued to use Postum my weight increased from 98 to 118 pounds, and the heart trouble left me. I have used it a year now and am stronger than I ever was. I can hustle up stairs without any heart palpitation, and I am free from nervousness.

"My children are very fond of Postum and it agrees with them. My sister liked it when she drank it at my house; now she has Postum at home and has become very fond of it. You may use my name if you wish as I am not ashamed of praising my best friend—Postum." Name given by Canadian Postum Co., Windsor, Ont.

Postum now comes in new concentrated form called Instant Postum. It is regular Postum, so processed at the factory that only the soluble portions are retained.

A spoonful of Instant Postum with hot water, and sugar and cream to taste, produce instantly a delicious beverage.

Write for the little book, "The Road to Wellville."

"There's a Reason" for Postum.

GOOD FOR THE HANDS

SNAP

Antiseptic Hand Cleaner

Softens and whitens the hands—removes the most obstinate stains—oil, grease, paint, etc.

ASK YOUR DEALER

SNAP COMPANY, LIMITED, Montreal.

The Woman's Pledge

I will not sew a bird upon my hat;
Around my neck I will not wind a cat;
Upon my back no pony, coon or bear,
No fox nor beaver will I wear!

I will not kill the pig within the pen
To make my food, nor will I eat a hen,
I'll rob no snake nor lizard of its skin
To make a bag to keep my money in.

I'll live and let live all my sa[illegible]ly days;
The bird and fowl shall go their peaceful ways.
I'll fill my stomach with potatoes, bread,
And wear—What will I wear upon my head?

Minard's Liniment Co., Limited,
Yarmouth, N.S.

Gentlemen,—In January last, Francis Leclare, one of the men employed by me, working in the lumber woods, had a tree fall on him, crushing him fearfully. He was, when found, placed on a sled and taken home, where grave fears were entertained for his recovery, his hips being badly bruised and his body turned black from his ribs to his feet. We used MINARD'S LINIMENT on him freely to deaden the pain and with the use of three bottles he was completely cured and able to return to his work.

SAUVEUR DUVAL.

Elgin Road, L'Islet Co., Que.

Ella (spitefully)—Their marriage was nothing but a trade union.

Sophie—A trade union?

Ella—Yes; she traded her money for his title.

State of Ohio, City of Toledo, } ss
Lucas County

Frank J. Cheney makes oath that he is senior partner of the firm of F. J. Cheney & Co., doing business in the city of Toledo, County and State aforesaid, and that said firm will pay the sum of ONE HUNDRED DOLLARS for each and every case of Catarrh that cannot be cured by the use of Hall's Catarrh Cure.

FRANK J. CHENEY.

Sworn to before me and subscribed in my presence, this 6th day of December, A.D. 1886.

(Seal.) A. W. GLEASON,
Notary Public.

Hall's Catarrh Cure is taken internally, and acts directly on the blood and mucous surfaces of the system. Send for testimonials free.

F. J. CHENEY & CO., Toledo, O.

Sold by all druggists, 75c.

Take Hall's Family Pills for constipation.

Coaling at Nagasaki

Coaling at Nagasaki, Japan, is done entirely by girls. Big coal barges bear down upon the ship as it approaches the shore, and as soon as it comes to anchor a rough ladder is placed between the liner and the foremost barge.

On each rung of it a girl takes her place. Men in the barge quickly shovel the coal into shallow baskets holding half a bushel each, to the sound of a monotonous chant, and these baskets then pass from hand to hand up the living ladder with marvellous celerity.

Each girl seizes one and swings it straight up in front of her above her head, when it is caught by the next girl. Down a second ladder, likewise packed with girls, the empty baskets pass in similar manner back into the barge to be refilled.

Barge after barge is emptied in this way. The monotonous chanting never ceases; the living elevator goes on hour after hour with its never-ending stream of baskets, until the last bunker is full, when the ladders disappear as if by magic and the ship is ready to proceed on her voyage.

A Pacific mail steamer will bunker 2,300 tons of coal in six and a half hours, an average of 353 tons per hour or near six tons per minute—an almost incredible record.

A Powerful Shot

An Irishman who wasn't much of a hunter went out to hunt one day, and the first thing he saw to shoot at was a bird sitting saucily on the top of a fence. He blazed away and then walked over to pick up the victim. What he happened to find there was a dead frog, which he raised carefully at arm's length, looking at it with a puzzled air. Finally he remarked:

Well, but yo was a douce of a foine looking burd befur Oi blew the fithers off o' ye!

I have such an indulgent husband, said little Mrs. Doll.

Yes, so George says, responded Mrs. Spiteful. Sometimes he indulges in a little too much, doesn't he?

Revenge in Art

That, said the futurist, pointing proudly to the canvas with which he has just finished, is my attempt to interpret the infinite.

What did the infinite ever do to you? asked the innocent bystander.

A Slice of Ill Luck

The Patient—'Ere, nurse. I don't like my bread buttered on both sides.

The Nurse—But it isn't buttered on both sides.

The Patient—Then which side is buttered?

School-mistress—Master Isaac, what were did the brothers of Joseph commit when they sold their brother?

Isaac—They sold him too cheap.

Men frequently see visions—of the blonde or brunette type.

Studying Eastern Slope Forests

The Forestry Branch of the Department of the Interior is, this summer, continuing the study of the forest conditions of the eastern slope of the Rocky Mountains, which was begun a couple of seasons ago by Mr. T. W. Dwight, M.F.

The result of Mr. Dwight's investigation has lately been published in pamphlet form by the Branch as their bulletin No. 33, entitled "Forest Conditions in the Rocky Mountains Forest Reserve." The forest reserve mentioned, it will be remembered, comprises the entire eastern slope of the Rocky Mountains, from the international boundary to a point farther north than the latitude of Edmonton. The study takes in only the southern part of the reserve.

In the bulletin referred to, Mr. Dwight describes the trees of the region and discusses the effect on them of altitude, aspect and other conditions. He also goes into the effect of fires, lumbering and other factors on the forest and its growth. Methods of lumbering are also discussed, with the idea always in mind of renewing the forest and getting a second crop of timber. Methods followed on the United States 'National Forests' in Montana are described in this connection, and the bulletin concludes with a number of tables of a technical nature, showing, among other details, the yield to be expected from forests of the various types. A number of half tone cuts are used to illustrate the bulletin.

Copies may be obtained gratis from the Director of Forestry, Ottawa.

I had to kill my dog this morning. Was he mad?

Well, he didn't seem any too well pleased.

A GOOD MEDICINE FOR THE SPRING

Don't Use Harsh Purgatives---A Tonic is All You Need.

Not exactly sick—but not feeling quite well. That is the way most people feel in the spring. Easily tired, appetite fickle, sometimes headaches, and a feeling of depression. Pimples or eruptions may appear on the skin, or there may be twinges of rheumatism or neuralgia. Any of these indicate that the blood is out of order—that the indoor life of winter has left its mark upon you and may easily develop into more serious trouble.

Do not dose yourself with purgatives, as so many people do, in the hope that you can put your blood right. Purgatives gallop through the system and weaken instead of giving strength. Any doctor will tell you this is true. What you need in spring is a tonic that will make new blood and build up the nerves. Dr. Williams' Pink Pills is the only medicine that can do this speedily, safely and surely. Every dose of this medicine makes new blood which clears the skin, strengthens the appetite and makes tired, depressed men, women and children bright, active and strong. Mrs. Maude Bagg, Lemberg, Sask., says: "I can unhesitatingly recommend Dr. Williams' Pink Pills as a blood builder and tonic. I was very much run down when I began using the Pills, and a few boxes fully restored my health."

Sold by all medicine dealers or by mail at 50 cents a box or six boxes for $2.50 from The Dr. Williams' Medicine Co., Brockville, Ont.

Some little girls were boasting of their respective families. They had passed from clothes to personal appearance, and finally came to parental dignity. The minister's little girl boasted:

Every package that comes for my papa is marked D.D.

And every package that comes for my daddy is marked M.D., retorted the daughter of the physician.

Then followed a look of contempt from the youngest of the party. Huh! she exclaimed, that's nothing; every package that comes to our house has three letters on it—C.O.D.

For years Mother Graves' Worm Exterminator has ranked as the most effective preparation manufactured, and it always maintains its reputation.

Pa, was Job a doctor? Not that I know of. Then why do people have so much to say about the patients of Job?

Small Eda noticed that her mother's hands were chapped, and exclaimed:

Oh, mamma, just look! You are all wearing out!

When Professor Rokitanski, of Vienna, was asked if he had any sons, he answered: Four.

And what professions have they chosen?

Two howl and two heal, was the laconic reply.

A couple of his sons were public singers and the other two were doctors.

Feeling Out Of Sorts?

A Dose of Abbey's Effer-vescent Salt

will set you right. Its invigorating action on the liver and digestive organs will clear your brain and give you a new interest in work or play.

Take A Bottle Home To-day.

1a

At all Druggists

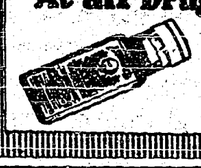

Price 25¢ & 60¢

Home-Grown Tablecloth

The Bishop of Richmond, England, used to tell this story about his father:

He was a farmer, and a nice old gentleman, too. One year he took it into his head to grow flax, so he sowed the seed, and having a good crop, sent it away to be made into a tablecloth.

Some time later, when seated at dinner, he remarked to a lady near him:

Do you know, I grew this tablecloth myself.

Did you really? she answered, with the greatest surprise. How ever did you manage it?

Well, most mysteriously, if you'll promise not to tell anyone, I'll tell you. I planted a napkin.

Small but Potent.—Parmelee's Vegetable Pills are small, but they are effective in action. Their fine qualities as a corrector of stomach troubles are known to thousands and they are in constant demand everywhere by those who know what a safe and simple remedy they are. They need no introduction to those acquainted with them, but to those who may not know them they are presented as the best preparation on the market for disorders of the stomach.

A funny mistake occurred lately in printing labels for a meat-preserving company. The printer had been in the habit of labelling tins of beef or mutton as the case might be, with the words 'without bone' prominently displayed. The company having added kidney soup to its list, the new article was duly ticketed as 'Kidney soup—without bone.'

Clergyman (indignantly)—You say you haven't anything to be thankful for? Why, look at your neighbor Hayes; he has just lost his wife by influenza.

Burke—But that don't do me any good; I ain't Hayes.

UPTON'S PURE FRUIT JAM

Made from pure fruit and pure apple jelly is most delicious and economical.

Ask Your Grocer.

Was Broad Enough

Why has your wife decided to give up the European trip she was contemplating?

She happened to hear somebody say that travel broadened one.

When some years ago the new Viscountess Wolseley introduced gardening as a profession and a pastime for young women she could scarcely have realized the far-reaching effects of her enterprise. Gardening is now being adopted almost broadcast as a pastime among the children of the noblest in the land. The young daughters of the Duke and Duchess of Teck are greatly interested in it, as well as their cousin, Princess Mary, the King and Queen's daughter.

Willing to be One

The quickest way to make an enemy of a man is to lend him five dollars, said a philosopher, sententiously; and then with a half-concealed show of eagerness, he enquired: Isn't there there somebody around here who would like to make an enemy of me?

"BLOOD IS THICKER THAN WATER"

Without good red blood a man has a weak heart and poor nerves. Thinness of the blood, or anaemia, is common in young folks as well as old. Especially is it the case with those who work in ill ventilated factories—or those who are shut up indoors in winter time with a coal stove burning up the oxygen or emitting carbonic (oxide) gas. This blood, or blood which lacks the red blood corpuscles, in anaemic people may have been caused by lack of good fresh air breathed into lungs, or by poor digestion or dyspepsia. Sometimes people suffer intense pain over the heart which is not heart disease at all, but caused by indigestion. Whatever the cause, there's just one remedy that you can turn to—knowing that it has given satisfaction for over 40 years.

DR. PIERCE'S

GOLDEN MEDICAL DISCOVERY

is a blood cleanser and alterative that starts the liver and stomach into vigorous action. It thus assists the body to manufacture rich red blood which feeds the heart—nerves—brain and organs of the body. The organs work smoothly like machinery running in oil. You feel clean, strong and strenuous instead of tired, weak and faint. Nowadays you can obtain Dr. Pierce's Golden Medical Discovery Tablets, as well as the liquid form from all medicine dealers, or tablets by mail, prepaid in $1 or 50c size. Address R. V. Pierce, M. D., Buffalo, N. Y.

DR. PIERCE'S GREAT 1008 PAGE ILLUSTRATED COMMON SENSE MEDICAL ADVISER WILL BE SENT FREE, CLOTH BOUND FOR 21 ONE-CENT STAMPS.

GILLETT'S PERFUMED LYE

FOR MAKING SOAP, SOFTENING WATER, REMOVING PAINT, DISINFECTING SINKS. CLOSETS, DRAINS, ETC.

SOLD EVERYWHERE REFUSE SUBSTITUTES

Contradictory Terms

An American visitor to Cambridge sought explanation of some unfamiliar terms, which a genial Don was delighted to elucidate. Full term, he explained, is three-quarters of a term, and the May week is the first fortnight in June. A day of general admission is the day on which men leave the University, or ordinary-degree is one conferred by a special exam, and an inspector of art is one who has been an art student for at least six years.

The Yankee passed a hand across his weary brow. And will they, he queried, put me in the London train if I ask for a ticket to Cambridge?

PILES CURED IN 6 TO 14 DAYS
Your druggist will refund money if PAZO OINTMENT fails to cure any case of Itching, Blind, Bleeding or Protruding Piles in 6 to 14 days. 50c.

George was famous for being late at his appointments. He was engaged to be married to a young lady in a neighboring city, and when the day of the ceremony arrived George, as usual, did not put in an appearance. The bride was on the verge of nervous prostration when the following telegram was received from the missing bridegroom:

Dear Helen—Missed the early train. Will arrive on the 4.31. Don't get married until I get there. George.

It Will Prevent Ulcerated Throat.—At the first symptoms of sore throat, which presages ulceration and inflamation, take a spoonful of Dr. Thomas' Eclectric Oil. Add a little sugar to it to make it palatable. It will allay the irritation and prevent the ulceration and swelling that are so painful. Those who were periodically subject to quinsy have thus made themselves immune to attack.

Two women, one of whom carried a baby, entered a well-known furnisher's one day last summer and signified a desire to look at some carpets. It was warm, but the salesman cheerfully showed roll after roll until the perspiration streamed from his face. Finally one of the women asked the other if she did not think it was time to go. Not quite, was the answer of her companion; and then in an undertone she added: Baby likes to see him roll them out and we've plenty of time to catch the train.

Minard's Liniment Lumberman's Friend

School Teacher — Now, Master Thompson, tell me the denominations into which the money of the United Kingdom is divided.

Master Thompson—Don't know.

School Teacher—Don't you know how the money your father brings home every Saturday night is divided?

Master Thompson—'Taint divided; mother takes it all.

Two old friends met in the street the other day and the following conversation took place. How is your brother getting on? Which one do you mean? Oh, I mean the one with the wooden leg. He's down in Kent now and doing very well. What is he doing? Hopping!

A particular old gentleman, pulling something out of his soup that should not have been included among the other ingredients, thus addressed his cook:

Josephine, I am much obliged for your thoughtfulness, but next time kindly give it to me in a locket.

Buy from the Factory

Here's a chance for you to buy your range from the factory and save 30%—to buy it on easy terms and to get the very range you would choose, even if you had to pay the retail price.

Our free book shows you exactly what the range is like. It describes each point clearly, and we guarantee our range to be just as represented.

You might as well save the retail profit. Mail the coupon to-day.

Dominion Pride Range

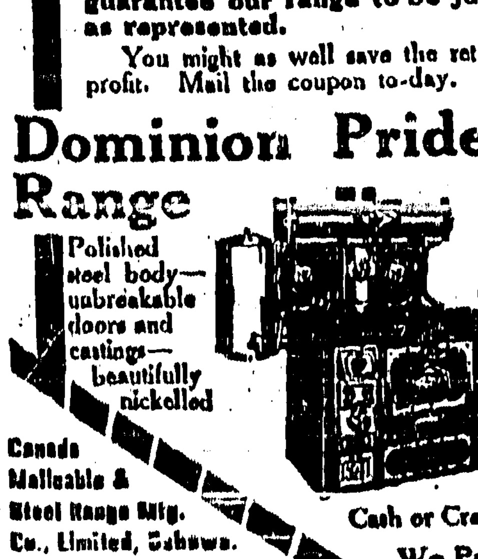

Polished steel body—unbreakable doors and castings—beautifully nickelled

Canada Malleable & Steel Range Mfg. Co., Limited, Oshawa.

Please send Book.

Name..................

Address..................

Cash or Credit

We Pay Freight

W. N. U. 951

Must Remember Him

A well-known goalkeeper while taking a stroll in a certain North Country town, was greatly surprised one day when a stranger rushed up to him, seized him by the hand, and shook it warmly.

There must be some mistake, stammered the football player. I——

Mistake! Oh, dear, no! broke in the stranger. That is to say, you are ——, aren't you?

Yes; but what has that got to do with it?

Oh, don't you remember when S— shot at goal yesterday you tipped the ball over the net into the crowd.

Again came the reply in the affirmative.

Then, hang it all, exclaimed the stranger, triumphantly, you must remember me, I was the chap who threw the ball back again.

ALL THE TIRED NERVOUS WOMEN

CAN FIND A CURE IN DODD'S KIDNEY PILLS

Madame Perreault Tells How She Cured Her Kidneys With Dodd's Kidney Pills, and Found Health and Contentment.

Verner, Ont. (Special)—"I am very content. Dodd's Kidney Pills have made me well." Those are the words of Madame Eugene Perreault, a highly-respected lady of this place, and mother of a large family. For twenty years she was a sufferer. But let her tell her own story.

"I was always tired and nervous," she states. "I felt heavy and sleepy after meals. My limbs were heavy and I had a dragging sensation across my loins. My skin itched and burned at night. I had a bitter taste in my mouth especially in the morning. In twenty years I hardly knew what it was to have a well moment. Then I commenced to use Dodd's Kidney Pills. Six boxes cured me".

Madame Perreault's symptoms were those of kidney disease. They are the symptoms of nine out of ten of the nervous, rundown, pain-racked women of Canada. Madame Perreault found a speedy and complete cure in Dodd's Kidney Pills. They simply cured her kidneys.

Just Like Men

Dolly was not quite six when her mother bought a flock of nine Plymouth Rock hens and a rooster, and diligently explained to Dolly that the rooster was the papa hen and the rest were all mamma hens. After two or three days of confinement, to accustom them to their coop, they were let out to wander about the yard, and Dolly was set to watch them. The hens stayed together nicely, but the rooster showed a tendency to wander into the next-door neighbor's chicken yard. Dolly chased him back time and again, until she was tired and out of patience. She turned her back for a minute, and when she looked round there were the hens by the coop, while the rooster was sedately pacing across the garden towards the next yard.

Dolly stamped her foot on the sidewalk and screamed: Come back here! Come back to your own family. The rooster proceeded with perfect equanimity. Dolly watched him for a moment with a look of utter disgust. Then her mother heard her say, very emphatically:

That's just like you men, anyway.

Lord Dufferin delivered an address before the Greek class of the M'Gill University about which a reporter wrote:

His Lordship spoke to the class in the purest ancient Greek, without mispronouncing a word or making the slightest grammatical solecism.

Good heavens! remarked Sir Hector Langevin to the late Sir John A. Macdonald, how did the reporter know that?

I told him, was the Conservative statesman's answer.

But you don't know Greek.

True; but I know a little about politics.

Where have you been, Frank?

In Manchester.

What were you doing there?

I ran a photograph gallery.

Did you get anything to do?

Well, I should say I did. I put out a sign: Babies taken here, and next morning there were four of them left on the doorstep.

A benevolent person watched a workman laboriously windlassing rock from a shaft while a broiling sun was beating down on his bared head.

My dear man, observed the onlooker, are you not afraid that your brain will be affected in the hot sun?

The laborer contemplated him for a moment and then replied:

Do you think a man with any brains would be working at this kind of a job?

Mrs. Hemstopper: Did you ever see a Hindoo idol, Mr. Trotter? Mr. G. Trotter—I never saw 'em any other way. They're always idle.

Thought It was Poetry

A celebrated journalist once concluded an important article with a carefully composed and eloquent peroration. To his dismay, however, a printer's idiosyncrasy caused this peroration to appear to the world cut up into separate lines, and posing as a poetical quotation.

The irate journalist, conscious that some of his best work had been spoiled, rushed wildly into the editor's sanctum and pointing to the printed muddle, excitedly exclaimed—

Look here at this. See what that fiendish printer has done. He has ruined—utterly ruined—my work.

The editor, with that serene composure and affability which is so characteristic of his race, listened quietly to a recital of the printer's crimes, and then gravely arose.

I will see justice done, my good fellow, he murmured; and then, armed with a copy of the paper, strode into the composing-room.

Jenkins, did you set up this?

A compositor of the good old school came forward.

Yes, sir, that is some of my work.

And very fine work it is, too, exclaimed the editor. Do you know that this is some of Mr. S——'s finest prose, and you have been thick-headed enough to set it up for poetry?

Prose, is it, sir? muttered the compositor. Well, I looked at that passage, and I read it for'ards, and I read it back'ards, and I read it likewise upside down, but I couldn't make head nor tail nor common sense out of it, so I thought it must be poetry and printed it as such.

Minard's Liniment used by Physicians

What He Wanted

With the air of one who has no moment to spare, she bustled into the bookshop.

I want a book for my husband, please, she began. It's his birthday, and I want it for a present. He'll be forty-four. Show me what you have—and be quick, please! Nothing too expensive, and I don't want anything cheap, either. He's a mild-mannered man, and not fond of sports, so don't show me anything in that line; and for goodness sake don't offer me any of those trashy novels; and no matter how you try to persuade me, I won't take anything in the line of history or biography. Come now, I'm in a dreadful hurry, and you have already wasted too much of my time here! Of course you don't know my husband, but from all I've said can't you suggest something appropriate?

The assistant lifted down a small volume from one of the shelves.

Yes, ma'am, he answered. I think I have the very thing. Here is a little book entitled: How to Manage a Talking Machine.

Nothing as Good for Asthma. Asthma remedies come and go but every year the sales of the original Dr. J. D. Kellogg's Asthma Remedy grow greater and greater. No further evidence could be asked of its remarkable merit. It relieves. It is always of the same unvarying quality which the sufferer from asthma learns to know. Do not suffer another attack, but get this splendid remedy today.

It's no use talking, remarked Banks dejectedly. It's impossible to make a woman understand even the first principles of finance.

What's the matter now? inquired Henderson.

Matter! ejaculated the disgusted Banks. Why, when I was away yesterday the baby swallowed a threepenny-piece. And what does my wife do but call in a doctor and pay him half a guinea for getting that coin back

One day as W. Mugridge, the lawyer, and Judge Minot were walking along the street in Concord, N.H., together, Mr. Mugridge, in his sepulchral voice, said: Judge, let's go into partnership. You furnish the capital and I'll furnish the brains. The judge quickly pulled a 2-cent piece from his pocket and holding it in his palm said to Mugridge: Very well, cover that, John! Cover that!

Musical Repartee

Violein—The professor has no heart he has taken my beau.

Banjo—Yes, and he's always picking on me too.

Sweet Bits of Corn

Skilfully cooked---

Post Toasties

---At Your Service.

Ready to eat direct from tightly sealed sanitary package.

From our ovens to your table Post Toasties are not touched by human hand.

Delicious with cream and sugar or fruits.

For sale by grocers everywhere.

Post Toastics have Distinctive Flavor

Canadian Postum Cereal Company, Ltd., Windsor, Ont.

RESERVE AND FOREST

Turtle Mountain Forest Reserve a Summer Resort

A forest reserve, in spite of its name, is not an area intended to be reserved altogether from public use. On the contrary, the idea in setting it aside is not to keep it from the use of the public, but rather so to manage the area that, while the present users are afforded the freest possible use of the tract, the natural resources contained in it may be continued unimpaired for the use of further generations.

Following out this general policy and striving to make the areas now reserved of use to the people, whose property they are, the Forestry Branch of the Department of the Interior is endeavoring to make known to the public of the neighboring country the advantages of the Turtle Mountain Forest Reserve as a summer resort, in which people may spend a period of vacation during the summer months.

The reserve is located immediately north of the international boundary, and approximately fifty miles east of the boundary between Manitoba and Saskatchewan. It can easily be reached, by motor or by horse vehicle, from Boissevain or Whitewater, two points which are easily accessible by either C.P.R. or C.N.R. By motor the journey is accomplished in about an hour, by horses in about two and a half hours.

Lakes well stocked with fish are numerous throughout the reserve; wild fruits abound in their season, and mosquitoes are much less troublesome than on the prairies. On Lake Max the largest of the lakes of the reserve are three islands, on the largest of which (Arbor Island) villa lots have been laid out by the government.

Several motor boats and skiffs are now on the lake, and bathing facilities are first-class, especially for the children. The island is well stocked with trees and the grateful shade and the constant breeze during the heat of summer go to make a vacation spent here very attractive.

Gordon lake and Lakes William and Oscar also offer many attractions.

Good maps of the reserve will shortly be available, and these, as well as other information concerning the resort, may be obtained from the Director of Forestry, Ottawa, or the Supervisor of the Turtle Mountain Forest Reserve, Whitewater, Man.

Thomas W. Lawson, at a dance in Boston, said of a far-famed financier:

He is all right at heart, but his outside is prickly, and you must handle him with great caution—as they handled the Tin Can gambler.

A gambler of Tin Can borrowed a sum of money from a money lender, and when the note fell due he said he could not settle.

You must settle! shouted the money lender. If you don't settle, I'll—

But the gambler, taking a revolver from his boot, pointed it at the money lender and said:

Eat that note or I'll let daylight into you!

And the money lender, after a moment's silent thought, crumpled the note into a ball, put in in his mouth and chewed vigorously, and then with a gulp swallowed the pulpy morsel.

That dose saved your life, said the gambler, in a mollified tone, and the next day he had a streak of luck and paid the money lender in full.

The money lender was much pleased with this honesty and when the gambler, a few weeks later, called and asked for a new loan, he was readily accommodated.

The gambler, having pocketed the new loan sat down, dipped a pen in the ink, and selected a sheet of paper whereon to write the usual acknowledgement. But the money lender hastily interposed.

Wait a minute, my friend. Would you mind writing it on this soda cracker.

Turning the Tables

A well-dressed, dapper-looking young man stepped blithely into the post-office and purchased twopenny worth of stamps.

The stamp clerk, as he was handing them out, asked:

Have a money-order this morning?

No, thanks.

Or some postal cards? A new supply just came in this morning.

None to-day.

Stamped envelopes? We have all sizes.

No, no.

Want to rent a post-office box or register a package?

Not at all.

And the customer left.

The postmaster approached in a rage and shouted:

Who is that fellow, and what do you mean by insulting him?

Oh, he's a barber, replied the clerk, nonchalantly, and whenever I go in for a shave he insists upon giving me a face massage, hair cut, singe, shampoo, or some other fool thing that I don't want, and I thought I'd see how he would enjoy it if I turned the tables on him.

Miss Jane Addams once said at a luncheon of the Chicago Civil Club:

We women have still much to fight for. Our battle will be long and difficult. Well, let us frankly admit it. There is nothing to be gained by such rose colored phrases as William White employed.

William White's brother had killed a man in cold blood.

Well, William, how about your brother? a visitor to the town asked him one day after the trial.

Well, said William, they've put him in jail for a month.

That's rather a light sentence for a cold blooded murder, said the gentleman.

Yes, sir, William admitted, but after the month is up they're going to hang him.

Murilla—Who is that gentleman you introduced me to a little time ago? I didn't catch his name.

Millicent—That is the distinguished poet, Mr. Scrawler.

Murilla. Indeed! Now I understand why he seemed hurt when he asked me who was my favorite poet, and I replied, Shakespeare.

2 IN 1 SHOE POLISH

The EASY polish Makes Shoes Last Longest

F.F. DALLEY CO., Ltd. Buffalo, N. Y. Hamilton, Ont.

10 CTS

BOOST YOUR TOWN BY ORGANIZING A

BRASS BAND

WINNIPEG MANITOBA | THE R. S. WILLIAMS & SONS CO. LIMITED | TORONTO ONTARIO

Rich in all the elements that go to make good flour. A 7lb. trial sack will make you a constant user of

PURITY FLOUR

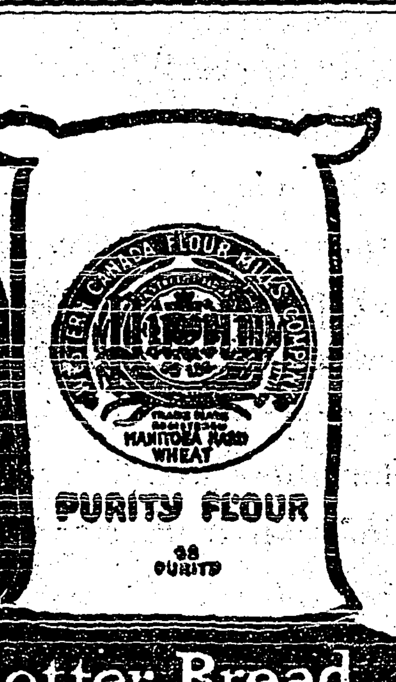

More Bread and Better Bread

153

EDDY'S LATEST MATCH---

Safe---Silent

Non-Poisonous

---The new "Ses-qui"

The only matches of the kind in Canada.

The "tips" are positively harmless. You or your children can bite or swallow them without danger.

Sold in two sizes—regular and pocket. Protect yourself by using none but Eddy's new "Ses-qui."

Ask Your Dealer

To submit to a headache is to waste energy, time and comfort. To stop it at once simply take

NA-DRU-CO Headache Wafers

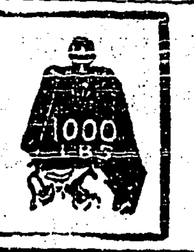

Your Druggist will confirm our statement that they do not contain anything that can harm heart or nervous system. 25c. a box.

NATIONAL DRUG AND CHEMICAL CO. OF CANADA, LIMITED. 124

Talked in Vain

This, madam, said the house agent, is the larder. You will observe that it has a brick floor and slate shelves, which keeps the meat delightfully cool. The marble slab is designed to hold a week's supply of fish. That patent ventilator causes a constant current of fresh air to circulate round the game, so that your pheasants will never be too high to reach; and here we have hooks for joints not required for immediate use. The fact of its facing south is a great advantage as new-laid eggs placed near the window in the morning will often turn into spring chickens during the afternoon.

You may spare me further details, remarked the lady acidly. We are strict vegetarians.

Woman is very unreasonable, said a venerable New Hampshire justice of the peace. I remember that my wife and I were talking over our affairs one day, and we agreed that it had come to the point where we must both economize.

Yes, my dear, I said to my wife, we must both economize, both!

Very well, Henry, she said, with an air of submission, you shave yourself and I'll cut your hair.

Some watchmakers say you should always hang your watch up when you are not wearing it. Humph! Mine is hung up half the time.

A married woman thinks she is being neglected unless her husband lets her buy his socks and ties.

Family Jar

A man and wife were having a little family discussion—you know the kind.

I didn't get much of a man when I married you, snarled the wife.

Well, you wouldn't expect a high-class man to pick you out, would you? was the gentleman's comeback.

And then the fun started

"Feed it to the Kiddies"

UPTON'S PURE FRUIT JAM

Have You Tried It?

Early Rising

Gibbs—So you've bought a farm, eh? What are you going to raise first?

Dibbs—The money to work it.

Fellow passenger—Pardon me; your necktie has been sticking out for some time. I refrained from telling you sooner because those young ladies seemed so much amused.

Farmer—Thankee; an' the oil from that lamp has been droppin' on that light overcoat o' yourn for the last ten minutes, but everyone seemed so tickled that I hated to spoil the fun.

I suppose you're going to Dr. Mason's funeral, grandpa?

Oh, snarled the infirm old man, do not talk to me about other people's funerals. It's as much as I shall be able to do to get to my own.

Health Necessary for Good Work

Whether working for oneself or for others, no man or woman can do efficient work unless the health is in good condition.

Competition is keen these days, and success goes to those who are strong, energetic and ambitious.

From a purely financial standpoint you cannot afford to neglect the warnings given by headache, neuralgia, sleeplessness, indigestion, loss of energy, mental vigor and physical strength.

Most workers, whether their work is manual or mental, find themselves handicapped at times by a run-down condition of the system.

For all such we have a message that will bring joy and gladness into their lives. We want you to know about Dr. Chase's Nerve Food, the great restorative, which forms new blood and restores feeble, wasted nerve cells.

By using this food cure you can instil new energy and strength into every organ of the human body. Pains, aches and physical weakness soon disappear, and health is brought up to high-water mark by

Dr. Chase's Nerve Food

50 cents a box, 6 for $2.50, at all dealers, or Edmanson, Bates & Co., Limited, Toronto.

The Creston Review

Published every Friday at Creston, British Columbia, by the Creston Printing and Pub ishing Company, Ltd.

The Review is the acknowledged advertising medium of the Creston valley, circulating in nearly one thousand homes throughout the Creston district and reaching out in a broad manner into other communities. Our advertising rates are based on the scale of the Kootenay and Boundary Printers' Board of Trade. Land purchase and land lease notices, $7 for statutory time. Display advertisements, $1 per inch per month; other advertising 10 cents per line first issue and 5 cents per line in succeeding weeks. Subscription rates $3.00 a year in advance. Our columns are open to contributions dealing in matters of local interest and the welfare of the community. Contributions must be brief and signed.

Mrs. B. Lamberton - - - - Editor and Manageress

No one should object to the assistance given to the Canadian Northern and the Grand Trunk Pacific who is not prepared to see a suspension of the work in these great undertakings. The money market is so stringent that it is utterly impossible to float large loans on foreign markets. The Dominion cannot afford to have work cease on these transcontinental lines, and the Government has assured itself that this is what is very likely to happen if such aid is not granted. Such a result would bring with it a depression that would effect every business in the country. There will, of course, be more or less criticism of the Government's action, but there would be much more criticism of the Government's inaction if the result outlined above came to pass.

Canadians who entertained any doubt as to the sincerity of the statements of Winston Churchill in his memorandum to Premier Borden on the naval question must have those doubts dispelled by the action of the British house of commons. Mr. Churchill asserted that these ships were necessary to preserve the supremacy of the British navy in the emergency that will confront the naval world within the next two years. Premier Borden tried to fulfill Canada's obligation to the empire by placing the three ships within the reach of the admiralty. Canadian Liberals vehemently denied the existence of an emergency and in the senate killed the Borden bill, The British house of commons has received the announcement that the three ships would have to be built by the United Kingdom. They are an absolute essential in the preservation of peace. The whole burden of imperial and Canadian defence must continue to lie upon the rest of the British empire because of the narrow policy of Canadian Liberalism.

The present government is out to assist home industries. It wants to develop Canadian talent and Canadian methods where they are as good as any other. The Liberals prated long and loud of their desires to develop Canadian interests but it has been left to the present government to carry all the talk into effect. The announcement has just been made that plans are being prepared by the marine department for what is designed to be the largest and most powerful ice breaker steamer in the Canadian service. The new ship will be not only an ice breaker, built with a view to Canadian conditions, but will also have a modern wrecking outfit, of which there is considerable need on the St. Lawrence. The vessel will be headquartered in Quebec and utilized on the St Lawrence to facilitate the early opening of navigation and the prolongation of the season of it. She will cost half a million dollars, have a length of 275 feet, width of 66 feet, and depth of 30 feet. The indicated horsepower will be 10 thousand. The vessel will be built on the lines of the Ermack, the great Russian ice breaker.

The contract which has been entered into by the department representing the government stipulates that the ship must be built in Canada. This is the method which the Borden government takes to answer the Liberal sneers that they were not desirous of assisting Canadian industries.

The government is also about to issue a call for tenders for the steamer Scout. The vessel is to be used in the lighthouse service between Montreal and the Welland canal. It is to be 155 feet long, 30 feet wide, and 13 feet deep. It will also be stipulated in the advertisements that the vessel must be built in Canada.

It can be seen that the made in Canada principle is being strenuously applied by this government.

Creston Hotel

The Leading Hotel of the Fruit Belt

Our Guests Call Again

YOU will make no mistake when you get off the train if you sign the register at the Creston Hotel. Travelling men will substantiate this. We study the comfort of our guests. The rooms are well furnished in a manner up-to-date.

Headquarters for Mining Men, Lumbermen, Ranchers, Tourists and Commercials.

J. B. Moran - - Prop.

THE CANADIAN BANK OF COMMERCE

CAPITAL, $15,000,000 REST, $12,500,000

MONEY ORDERS

Issued by The Canadian Bank of Commerce, are a safe, convenient and inexpensive method of remitting small sums of money. These Orders, payable without charge at any bank in Canada (except in the Yukon Territory) and in the principal cities of the United States, are issued at the following rates:

	$5 and under		3 cents
Over	5 and not exceeding	$10	6 "
"	10 " "	30	10 "
"	30 " "	50	15 "

REMITTANCES ABROAD

should be made by means of our SPECIAL FOREIGN DRAFTS and MONEY ORDERS. Issued without delay at reasonable rates.

Percy B. Fowler, Manager Creston Branch

FISHING TACKLE

We have placed in stock a fine assortment of Taekle consisting of

Bamboo and Steel Rods, New styles in Spoons, New Flies Leaders Etc.

and are ready for your wants in the fishing line.

Creston Drug & Book Co.

Phone 51

Transfer, Livery and Feed Stables

(Best equipped Livery in Town)

All class of TURNOUTS supplied at short notice. The latest styles of CUTTERS and BUGGIES for sale and hire. Saddle and pack horses a Speciality.

Feed for sale. Agent for the McLaughlin Manfg. Co. Horses for sale

I am prepared to fill all orders, both by wire and mail, and meet all trains at any hour of the day or night. Commercial men and landseekers, will receive prompt attention

H. S. McCreath, Prop

Phone 56 Sirdar Avenue Box 14

THE BUSINESS MAN AND HIS STATIONERY

"Is The Cobbler's Son Well-shod?"

The merchants encourages us always to buy a good article in preference to that which may be cheapest—he is right, without doubt, but how often he fails to learn this lesson himself—especially is this noticeable in stationery—some envelopes which reach us through the mail are a disgrace to the sender.

We wonder if the merchant always understands that his business is measured oftentimes by the class of stationery he sends out—yes, even the quality of paper in the bills he renders—we venture to say that there is nothing which points out a business man's carefulness and general make up more plainly than the quality and style of the stationery he uses. It advertises his standard—it announces clearly to the public what class of goods they may expect at his store.

If the merchant sends out a wishy-washy rag of a letterhead, envelope invoice or statement, the public may reasonably expect the same quality and cheapness in the merchant's stock of goods.

Just think over the business firms you are acquainted with and notice the quality of their stationery.

And Mr. Business-man, think this over too and see that you do not suffer for proper attention to this sometimes neglected but very necessary detail.

— I have just received a carload of democrats buggies which are all guaranteed. Call and see them. H. S McCreath.

Humor and Philosophy

By DUNCAN M. SMITH

THE PREVAILING MANIA.

IN politics and business deals—
The thing is in the air—
In all the modern walks are found
Insurgents everywhere.
'Tis not alone in Mexico
And China far away;
You'll find it running much at large
Here in the U. S. A.

No party is exempt from it,
No odds how firmly set.
The microbe slyly bites them all,
And they begin to fret,
And doctrines that they thought would last
Forever and a day
Are thrown into the melting pot
Or rudely tossed away.

Some regulations handed down
From those who knew the trade
Of running governments well oiled
Are faded now and frayed.
They looked like wonders long ago,
But in this modern age,
When candid men are up a stump,
They are not all the rage.

But things pertaining to the trick
Of running states are not
As hopeless as they seem to be,
For truth will mix with rot.
We'll make improvements as we go,
But nothing wild or rash.
Meanwhile rest easy; this old land
Of ours won't go to smash.

Possible Clew.

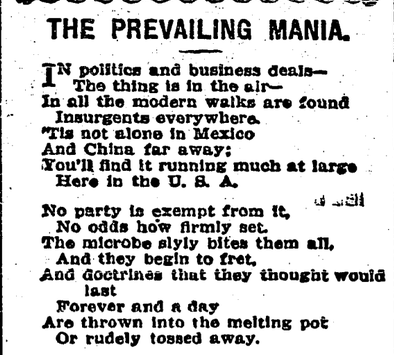

"I cannot find my little dog anywhere."

"Have you lost that intelligent animal?"

"So it seems."

"Go into the restaurant and order sausage and see if it barks when it sees you."

Very Useful.

"He is cutting his eyeteeth on a second hand automobile."

"Did he buy that old rattletrap he was looking at?"

"That is what he did."

"Well, it has one good point."

"What is that?"

"He will never be arrested for breaking the speed limit."

"But how about his using the street as a garage?"

SYNOPSIS OF COAL MINIG REGULATIONS

Coal mining rights of the Dominion, in Manitoba, Saskatchewan and Alberta the Yukon Territory, the North-west Territories and in a portion of the Province of British Columbia, may be leased for a term of twenty-one years at an annual rental of $1 an acre. Not more than 2,560 acres will be leased to one applicant.

Application for a lease must be made by the applicant in person to the Agent or Sub-Agent of the district in which the rights applied for are situated.

In surveyed territory the land must be described by sections, or legal sub-divisions of sections, and in unsurveyed territory the tract applied for shall be staked out by the applicant himself.

Each application must be accompanied by a fee of $5 which will be refunded if the rights applied for are not available but not otherwise. A royalty shall be paid on the merchantable output of the mine at the rate of five cents per ton.

The person operating the mine shall furnish the Agent with sworn returns accounting for the full quantity of merchantable coal mined and pay the royalty thereon. If the coal mining rights are not being operated, such returns should be furnished at least once a year

The lease will include the coal mining rights only, but the lessee may be permitted to purchase whatever available surface rights may be considered necessary for the working of the mine at the rate of $10 an acre.

For full information application should be made to the Secretary of the Department of the Interior, Ottawa, or to any Agent or Sub-Agent of Dominion Lands

W. W. CORY,
Deputy Minister of the Interior

N. B.—Unauthorized publication of this advertisement will not be paid for.

Electric Restorer for Men

Phosphonol restores every nerve in the body to its proper tension; restores vim and vitality. Premature decay and all sexual weakness averted at once. Phosphonol will make you a new man. Price $5 a box, or two for $9. Mailed to any address. The Scobell Drug Co., St. Catharines, Ont.

BURN'S COMPLETE Animal Fertilizers

ARE MONEY SEEDS

Sow Burns' Fertilizers And Reap Dollars.

Call or send for our New Pamphlet which is full of useful information for Fruit Growers etc.

P. BURNS & Co. Limited

CRESTON - B.C.

Head Office

CALGARY; VANCOUVER; EDMONTO

PEDIGREE STRAWBERRY PLANTS

Hardy Northern grown stock of the following varieties;

Senator Dunlap; Parsons Beauty; Glen Mary; Warfield; Clyde; Clarks Seedling and Helen Davis.

Price $10.00 per thousand, Express charges prepaid.

Catalogue with full cultureal directions mailed on request.

Monrad Wigen

WYNNDEL - B. C.

Dr. de Van's Female Pills

A reliable French regulator; never fails. These pills are exceedingly powerful in regulating the generative portion of the female system. Refuse all cheap imitations. Dr. de Van's are sold at $5 a box, or three for $10. Mailed to any address. The Scobell Drug Co., St. Catharines, Ont.

Subscribe for The Creston REVIEW

$2 per year

IN ADVANCE

NOTICE TO CONTRACTORS

"CRESTON SCHOOL"

SEALED TENDERS, superscribed, "Tender for Creston School Extension" will be received by the Honourable the Minister of Public Works up to noon of Monday, the 30th day of June, 1913, for the erection and completion of a two- roomed extension to the school-house at Creston, in the Ymir Electoral District.

The work to be started immediately on acceptance of tender and finished and handed over ready for occupation on or before August 25th, 1913.

Plans, specifications, contract, and forms of tender may be seen on and after the 16th day of June, 1913, at the office of Mr. W. F. Teetzel, Government Agent, Nelson; Mr. J. Compton, Secretary to the School Board, Creston; and the Department of Public Works, Victoria.

Intending tenders can, for the sum of ten dollars ($10), obtain one copy of the plans and specifications by applying to the undersigned. This sum will be refunded when the plans are returned in good order.

Each proposal must be accompanied by an accepted bank cheque or certificate of deposit on a chartered bank of Canada made payable to the Honourable the Minister of Public Works, for a sum equal to 10 per cent. of tender, which shall be forfeited if the party tendering decline to enter into contract when called upon to do so, or if he fail to complete the work contracted for. The cheques or certificates of deposit of unsuccessful tenderers will be returned to them upon the execution of the contract.

Tenders will not be considered unless made out on the forms supplied, signed with the actual signature of the tenderer, and enclosed in the envelopes furnished.

The lowest or any tender not necessarily accepted.

J. E. GRIFFITH,
Public Works Engineer.

Department of Public Works,
Victoria, B. C., June 10th, 1913.
je12

BOWSER'S DREAM

Thought He Had Found a Way to Conquer Rum Demon.

HE PICKED A BAD SUBJECT.

As a Result, After Mrs. Bowser Pays $3 to Her Husband's Protege Her Spouse Seeks Surcease and Forgetfulness in Sleep.

By M. QUAD.

[Copyright, 1913, by Associated Literary Press.]

MR. BOWSER wanted to talk. He had laid aside his newspaper and was nervously hitching around in his chair. He cast furtive glances at Mrs. Bowser and some more furtive glances at the cat.

At length, after he had cleared his throat half a dozen times without following it up, she took pity on him and laid aside her book and queried:

"Well, what is it?"

"I was just wondering if you would like to make the European trip?"

"Not on 15 cents."

"How about $1,000,000?"

"Oh, you've got another scheme?"

Mr. Bowser didn't resent the sarcasm in her words. On the contrary, he smiled and chuckled and slapped his leg.

"Is it politics this time?"

"Mrs. Bowser, I wouldn't take the presidency of the United States."

"Got around to a chicken farm again?"

"No, nor to a fire escape or burglar alarm. Ha, ha!"

"Millions in it, of course?"

"By John! Ha, ha, ha!"

Mrs. Bowser looked sharply at him to see if he had been drinking too much cider, but he had no appearance of it. He was just jolly and good natured, like a man that had a big thing and a sure thing up his sleeve. She thought it possible that he might have struck it this time.

"A YEAR AGO I SAW A TRAMP ARRESTED.

"Well?" she asked as he continued to chuckle.

A Dead Sure Thing.

"Well, it's something I've kept from you a week or so and am dead sure of, and so I'll tell you. It will be no use for you to try to discourage me."

"Perhaps I shan't try."

"Mrs. Bowser, how much money do you suppose the American people spend in a year for beer?"

"Maybe $1,000,000."

"And maybe 600 times that much. What would you say about whisky and wines?"

"Is it as much as that?"

"And a heap more. You can figure it that the drinks of America cost about $3,000,000,000 a year."

"Gracious me!"

"And they do no one the least mite of good. On the contrary, they are harmful. Suppose I could change all this? Suppose I could stop all manufacture and sale except for medicinal purposes?"

"Wouldn't it be grand?"

"Mrs. Bowser, how much tobacco is chewed and smoked in America every year?"

"Wagon loads of it. Why, the stubs of your cigars would make one wagon load!"

"We won't mind the stubs of my cigars just now. Other billions of dollars are thrown away in tobacco, and no one receives the slightest benefit."

"Isn't it awful?" she gasped.

"With the money thus squandered we could pay the national debt in eight months. Then we could go on and build a schoolhouse at every ten rods all over the country. We could bring the price of lobsters down to 3 cents apiece. We could have free moving picture shows. We could have free gum for all the women to chew."

"And can you do anything to hurry up that glad day?"

"I can and have and will, Mrs. Bowser. That's my scheme, as you will call it."

"But I don't see"—

To Change Human Nature.

"But you will see. In one year's time no man will drink, smoke or chew. I won't go so far as to say that none will play poker or bet on horse races, but it will not be with the same old enthusiasm. I, Bowser, am going to change human nature over the world. I am going to be the greatest benefactor the world has ever known."

Mrs. Bowser sighed and turned away, and after chortling over her perplexities, he continued:

"A year ago I saw a policeman arrest a tramp and beat and misuse him. I interfered to save the man, and he expressed his gratitude in no uncertain terms. He told me that the day would come when he could repay his debt, and it has come."

"I don't believe it," was the blunt reply.

"Oh, you don't? Well, I shan't get mad about it, but proceed to show you. You have seen advertisements of the cures of the whisky and tobacco habit?"

"Oh, yes."

"It is a fact that they cure in most cases. The patient is given something to cure his craving. I shall give him something to cure it—something more sure than has been presented before."

"But suppose he doesn't want to be cured?" asked Mrs. Bowser.

"He's got to want to be. I'll have a law passed to force him to take the cures. There'll be some old kickers, but I shall bring them to time."

"It's a cure the grateful tramp gave you, is it?"

"It is."

"And how do you know that it will cure?"

Other Remedies Not In It.

"Ha, ha! That's where I've got you cornered. I've been experimenting. It cures in seven days, while it takes weeks for other remedies to get in their work. I began on an old soak and bum six days ago, and now you can't get him to drink or smoke or chew. He fairly hates the sight of whisky and tobacco."

"Is your cure very costly?"

"Ha! That's where I am ahead again. I warrant a sure cure if the patient takes a dollar's worth of the liquid, and I make 80 cents on every dollar's worth that is sold. Oh, I've got it all figured down fine, and there's no chance for you to jump in and upset me."

"And what's the cure?"

"I'll tell you, but nobody else on the face of the earth must know. It's simply the fluid extract of gooseberries, and the dose is four teaspoonfuls a day."

"Mr. Bowser!" was gasped.

"Just extract of gooseberries, my dear. Wonderful, ain't it?"

"I should say it was. I never heard that gooseberry juice had any medicinal properties. You are certain of what your cure is, are you?"

"As sure as death. It was discovered by accident by my tramp himself. He was out of whisky and tobacco, and he ate gooseberries alongside the highway. He liked them and ate more, and in a week he could not even be induced to enter a saloon or a tobacco store."

"But this vag that you have been experimenting on?" was asked.

"Got you again—ha, ha, ha! He will be here this evening to stand before you and let you see the wonderful change my cure has wrought in him. Seeing is believing. You won't call this a fad after seeing the man. I shall experiment on others before putting the cure on the market."

"And on yourself to cure the cigar habit?"

"Very likely. That must be the man at the door now. Bring him right in here."

The Vagabond's Entrance.

Mrs. Bowser opened the door on the worst looking vagabond she had seen in five years. Without removing his old hat he marched down the hall and came to a halt before Mr. Bowser to demand:

"Say, old man, you must cough up a five dollar note for me this evening."

"W-h-a-t!"

"Cough up!"

He weaved to and fro as he stood. His whisky breath scented the room. He had something in his mouth that made each cheek bulge out.

"Is this your patient?" asked Mrs. Bowser.

He nodded his head, and the man answered for him:

"I am the guy, lady."

"And he has cured you of the craving for whisky and tobacco?"

"Cured nothing! Why, lady, he's wrecked me instead!"

"How do you mean?"

"Why, I've got ten times the craving I had before! I want a drink of whisky every ten minutes now, and I am chawing nigger head terbacker with both my jaws! Yes, lady, he's wrecked the career of a mighty good man, and he's got to cough up!"

"You hear what he says," observed Mrs. Bowser as she looked at the great discoverer.

"He's a liar! I don't believe he's the man at all!"

The Deadly Gooseberry Juice.

"Don't try any tricks on me, old hoss!" warned the man. "I've got some of yer gooseberry juice right here in a bottle. There it is. Yes, you took a good man and wrecked his life!"

Mr. Bowser sat there, flushing red and white by turns and unable to say anything, and Mrs. Bowser stepped to her purse on the mantel and got $3 and handed the money to the man and let him depart. Then she sat down, and it was a long ten minutes before she queried:

"Well?"

No reply.

"Have you nothing to say?"

Deep silence.

She looked up and saw that Mr. Bowser had dropped to sleep. It was the best thing he could do.

King George Hotel

THE HOME OF THE TRANSIENT
COMMODIOUS SAMPLE ROOMS
THE BEST AND MOST POPULAR HOTEL IN THE KOOTENAYS

Run on strictly up-to-date lines. Unexcelled service in all departments. Kitchen staff (including cook) all white ladies. Every comfort and attention given to guests

The bar is supplied with only the best brand of goods.

Porters Meet Trains

W. A. HERON, MANAGER

TREES

FRUIT AND ORNAMENTAL

It makes no difference what you figure on planting this season—we can supply you, and with the finest quality of nursery stock ever grown.

All trees, plants, vines, berries, shrubs, evergreens, roses, etc., sold by us are guaranteed

TRUE TO NAME

It will pay you to get in touch with us. EVERY PLANTER NEEDS OUR BOOK—"LANDSCAPE GARDENING & WHAT TO PLANT" 32 PAGES, 10¢ (STAMPS)

FRASER VALLEY NURSERIES LTD
RICHARD McCOMB, GEN'L MGR.
BOX. A. ALDERGROVE, B.C.

James Compton, Agent

Save your Piano by having an expert do your Tuning.

J. A. P. CROMPTON
CRESTON, B. C.
WORK GUARANTEED. ALL KINDS OF REPAIRS. DROP A POSTAL AND I'LL CALL

FREE
TO FUR SHIPPERS

The most accurate, reliable and only Market Report and Price List of its kind published.

"The Shubert Shipper"

Mailed FREE to those interested in Raw Furs

SEND US YOUR NAME ON A POSTAL—TODAY

It's not a Trapper's Guide, but a publication issued every two weeks, which gives you reports of what is doing in all the Markets of the World in American Raw Furs. This information is worth hundreds of dollars to you.

Write for it—NOW—IT'S FREE

A. B. SHUBERT

The Largest House in the World dealing exclusively in American Raw Furs

25-27 W. Michigan St., Dept. 41 CHICAGO, ILL., U.S.A.

Dr. de Van's Female Pills

A reliable French regulator; never fails. These pills are exceedingly powerful in regulating the generative portion of the female system. Refuse all cheap imitations. Dr. de Van's are sold at $5 a box, or three for $10. Mailed to any address. The Scobell Drug Co., St. Catharines, Ont.

Electric Restorer for Men

Phosphonol restores every nerve in the body to its proper tension; restores vim and vitality. Premature decay and all sexual weakness averted at once. Phosphonol will make you a new man. Price $3 a box, or two for $5. Mailed to any address. The Scobell Drug Co., St. Catharines, Ont.

PROFESSIONALS

R. STEWART
Real Estate, Loans and General Brokerage
Special representative, The National Realty Company
Creston - - B. C

DENTISTRY
F. E. HALL, D. D. S.
Office over Frank Parks Hardware Store—Baker Street.
CRANBROOK, B. C.

GUY LOWENBERG
CONSULTING ENGINEER
CRESTON - - B.C.

MR. & MRS. CROMPTON
Teachers of
Piano, Violin, Singing
Music Supplied for Concerts & Dances

OKELL, YOUNG & [illegible]
Real Estate and Insurance.
HOUSES TO RENT
CRESTON - - B.C.

JAS. H. SCHOFIELD
Fire, Life and Accident Insurance
REAL ESTATE, Etc.
TRAIL - - - B.C.

W. R. Beatty
CRANBROOK - B. C.
The Funeral Director

A. Mirabelli

Saddle and Harness Repairing
A SPECIALTY
Dealer in high class boots and shoes.

OVER 65 YEARS' EXPERIENCE
PATENTS
TRADE MARKS
DESIGNS
COPYRIGHTS &c.

Anyone sending a sketch and description may quickly ascertain our opinion free whether an invention is probably patentable. Communications strictly confidential. Handbook on Patents sent free. Oldest agency for securing patents.

Patents taken through Munn & Co. receive special notice, without charge, in the

Scientific American.

A handsomely illustrated weekly. Largest circulation of any scientific journal. Terms for Canada, $3.75 a year, postage prepaid. Sold by all newsdealers.

MUNN & Co. [illegible] New York
Branch Office, 625 F St., Washington, D. C.

Make the Liver Do its Duty

Nine times in ten when the liver is right the stomach and bowels are right.

CARTER'S LITTLE LIVER PILLS gently but firmly compel a lazy liver to do its duty

Cures Constipation, Indigestion, Sick Headache, and Distress after Eating.

Small Pill, Small Dose, Small Price.

Genuine must bear Signature

Brent Good

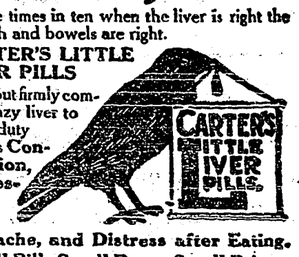

Clark's Pork & Beans

Quality, flavour, and perfect cooking, combined.

The maximum of nourishment and palatability.

Just heat — then serve minimum trouble and cost.

STRAYED

from the X Ranch Corral a wall eyed Pinto Broncho with a Roman nose and lightning heels. We have issued a humorous descriptive circular of this remarkable bronco with illustrations of his antics. Sent free on application to any reader of this paper. This is the most famous circular ever printed in the English language. More than half a million copies have already been distributed to advertise our famous **Pinto Shell** gloves made from tough Bronco hides. For a free copy send postal to

HUDSON BAY KNITTING CO.
Canada's Expert Glove and Mitt Makers.
MONTREAL.

The Heart of a Piano is the Action. Insist on the "Otto Higel" Piano Action

ARLINGTON

WATERPROOF COLLARS AND CUFFS

Something better than linen, and no laundry bills. Wash with Soap and Water. All stores, or direct. State style and size. For 25c. we will mail you.

THE ARLINGTON CO. OF CANADA, Limited
58 Fraser Avenue, Toronto, Ontario

REST AND HEALTH TO MOTHER AND CHILD.

MRS. WINSLOW'S SOOTHING SYRUP has been used for over SIXTY YEARS by MILLIONS of MOTHERS for their CHILDREN WHILE TEETHING, with PERFECT SUCCESS. It SOOTHES the CHILD, SOFTENS the GUMS, ALLAYS all PAIN; CURES WIND COLIC, and is the best remedy for DIARRHŒA. It is absolutely harmless. Be sure and ask for "Mrs. Winslow's Soothing Syrup," and take no other kind. Twenty-five cents a bottle.

FEMALE HELP WANTED

LADIES WANTED—To do work at home; decorating cushion tops; can make from $3 to $5 per day; pleasant work. Armour Art Co., Dept. N. 43 Steele Blk., Winnipeg.

No Wonder

Brown (to Robinson, who is reading a telegram with a look of anguish on his face)—What's the matter, old fellow? Somebody dead?

Robinson (crushing telegram with both hands)—No, somebody alive; Twins!'

Collector—Mr. Gibbs, I am sorry to have to ask you to pay this little bill.

Gibbs—Are you, my boy? Well, I can sympathize with you from the bottom of my heart. I am sorry you have to ask me.

Get the blunt man to come right to the point.

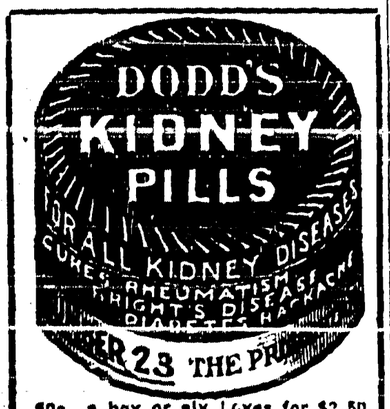

60c. a box or six boxes for $2.50, at all dealers, or The Dodds Medicine Company, Limited, Toronto, Canada.

W. N. U. 951

Jottings From China

China has for years been the centre and the scene of interesting events. Romance and reality have gone hand in hand, and the whole place is steeped in lore and legend.

A sense of the ridiculous is unknown to your heathen Chinee. During the recent revolution a company of soldiers went into action with an umbrella strapped to each back whether to stop the rain of bullets is not certain whilst at Canton, Chinese 'Tommies' are seen armed with all the implements of war, plus a gamp in the hand, and calmly munching pieces of sugar-cane, so dear to the Asiatic.

A cultured Chinaman, garbed Western fashion, on his return home had to allow his effects to be searched by the military, and caused a scare thereby which has its humorous side. The use of bombs is not unknown, and invariably causes much damage. In this case the searchers were on the look-out for such implements of havoc but seemed doomed to disappointment when lo! they alighted on oval-shaped pellets, which caused great consternation, especially when the would-be destroyer of human life and owner of these bombs, exasperated by the attention he was receiving, grasped several of them and dashed them to the floor. It took a considerable amount of time to convince the soldiers that sparklets were not so dreadful as they seemed.

Enthusiasm in the cause of the recent revolution has been rife. At a meeting in Honan one rich widow offered two hundred thousand dollars towards the funds of the cause. At another an enthusiast threatened to kill himself as a proof of his devotion. On being restrained he cut off one of his fingers, and with the bleeding stump wrote characters in blood.

The attitude adopted to foreigners is of long-seated duration, although with the adoption of Western ideas and education it is dying out. The building of a railway by the foreigners caused some trouble.

One man who protested did so in a singular manner. He arrogated to himself certain divine rights, and to show his gifts stepped in front of an onward bound train, in the sight of the villagers. The engine happened to be in charge of a European, who seeing the foolhardy man in time, was able to pull up without injuring him. This feat of proving that the foreigner had no power over the man greatly impressed the onlookers. But a doubting Thomas turned up the next day, and the performance had perforce to be repeated. Only this time the train was in charge of a Chinaman, who did not see the utility of stopping his engine, and as a result there was one Chinaman the less.

Naturally the legends and stories which are interwoven with the people are many. In certain parts of the land the cultivation of the narcissus is carried on. The orthodox plan is to place the bulbs in shallow blue dishes, filled with water, and with small stones, or preferably sea or torrent pebbles, surrounding them. A practical reason for the addition of these pebbles would seem to be the support afforded to the bulbs, which prevents their falling over when the plants are full-grown and heavy with the leaf-sheaths and clusters of flowers. But legend is stronger than use, and the real reason, so the Chinese say, is as follows: Long, long ago, an old man and his wife lived in extreme poverty, near to a mountain stream in Southern China. They had the blessing of two daughters, who would not leave their parents for homes of their own, but dutifully and tenderly cared for them. The old people died and were buried near; and the poor girls went daily to the side of the stream to weep. Narrow strips of ground, with poor, sandy soil, stretching along the bank formed their sole patrimony: but now as their tears fell like rain, the sand and pebbles heaved; and the leaves, and then the sweet flowers, of countless narcissus plants pushed their way through, and their whole heritage shone with a fragrant and valuable harvest. They sold and sold again this bountiful gift of the divinely-sent fairy, and their descendants (so the legend concludes) for long generations have derived from this source.

In the early days of a certain railway compensation was paid to the relatives of those who were accidentally killed on the line. When it became known that such was the case, acts of suicide were very frequent, some being anxious to benefit their families or relatives in this way. The practice of paying compensation soon stopped, and suicidal tendencies ceased in that part of China.

Only One "BROMO QUININE"

That is LAXATIVE BROMO QUININE. Look for the signature of E. W. GROVE. Cures a Cold in One Day. Cures Grip in Two Days. 25c.

Wire Fence With a History

Everything has a history more or less, either interesting or otherwise, but one is not likely to think of anything unusually interesting being associated with an ordinary wire fence.

On a farm about three miles to the north of Strathaven there is, however, a fence with a somewhat interesting history. It is constructed with part of the wires which at one time connected our country with the Continent of America. When the present Atlantic cable was laid down the old cable was taken up and the wires of which it was composed were exposed for sale. A farmer, who at that time occupied one of the Cairnduff farms in the district—purchased a considerable quantity of the wire, and used it for fencing purposes on his farm.

There is nothing particular in the appearance of the fence to attract the attention of the casual observer, but there it stands a relic of the ocean—part of the great cable which at one time lay at the ocean's depths, stretching between Britain and America, and over which messages were flashed—now serving to do duty in fencing the lands of the farm.

I could have done better than marry you.

You bring that question up at inopportune times, my dear. Suppose we place a regular weekly evening on the calendar to be devoted to its discussion.

The Wrong Box

Smiling, Pat strolled into the examination room, where candidates for the police force underwent their physical test.

Strip! ordered the police-sergeant.

Phwhat's that? demanded the uninitiated.

Get your clothes off and be quick about it!

Mumbling and muttering, Pat disrobed, and the doctor proceeded to the test.

Hop over this bar, ordered the doctor.

Pat did his best, which landed him on the small of his back.

Now jump under this cold shower, ordered the doctor.

Shure, that's funny! muttered the applicant, as he obeyed.

And now, concluded the doctor, run round the room ten times, to test your heart and wind.

Pat hesitated then—

Oi'll not! he blurted out. Oi'll stay single.

Single! inquired the doctor mystified.

Yes, single repeated the Irishman. What's all this fussing got to do wid a marriage license?

He had strayed into the wrong office.

This one may seem a little out of date, said the salesman in the fur department of a big store, but it actually happened to me one day in the past winter. A woman walked up to the counter and said:

I'm looking for a muff.

Yes, madam, said I; what fur? please?

And she snapped back:

Well to keep my hands warm if it's any of your business.

BABY'S BATTLES.

Baby's battles for health are many. The precious little life is in constant danger from the many ills that afflict little ones such as constipation, indigestion, colic, diarrhoea, etc., and unless the mother guards her little ones against these troubles serious results may follow. Baby's Own Tablets is the best medicine to fight baby's battles. They are a mild laxative that will regulate the stomach and bowels and will thus ward off sickness and will keep baby happy, healthy and strong. The Tablets are sold by medicine dealers or by mail at 25 cents a box from The Dr. Williams' Medicine Co., Brockville, Ont.

Wilton Lackage, the player has a story of an animal show in the west where the principal feature of the programme was billed as 'The Happy Family,' the said family consisting of a lion, a tiger, a puma, and a lamb. Some one in conversation with the proprietor of the show asked how long these animals had lived together. Quite confidentially the proprietor replied:

About eight months, I think, but the lamb has to be renewed occasionally.

While passing an old-fashioned inn in Scotland some tourists were attracted by an aged bagpiper, who was tooting atrocious sounds through an instrument that was both dilapidated and squeaky.

Great Jericho, Sandy! exclaimed one in desperation. Why don't you have your bagpipes repaired?

The old man ceased playing and looked up in astonishment.

Havers, mon, ye dinna understant! If ma bagpipes wor in good tune the inn mon wadna give me twa shillings to move on.

Ask for Minard's and take no other.

The Chicago Record-Herald relates that William J. Burns, congratulated on his success in capturing the Musica family, said to a New York reporter:

It is all a matter of observation and analysis. To the good detective every slightest action speaks volumes.

I, for example, was once looking for a widower. But the man I had under surveillance stoutly declared himself to be a bachelor. One morning however, I saw him pay a bill—and in doing so he turned his back to everybody in the room before taking out his pocketbook.

Instantly I laid one hand on his shoulder.

Come with me, I said. You are no bachelor. You are a widower or a married man.

The ease with which corns and warts can be removed by Holloway's Corn Cure is its strongest recommendation. It seldoms fails.

Small Robert had been given oyster stew for dinner. The oysters were unusually large and after peering into the bowl for some time he finally swallowed one. Laying down his spoon he said: Mamma, I don't like them big hoppy toads.

Willie, aged five, was one day sent away from the dinner table for misbehaviour. He went into the kitchen and the maid said:

Willie, I'd be ashamed to be sent away from the table, as big a boy as you are.

Well, that's what a fellow gets by being born in a preacher's family, rejoined the little fellow.

Two youthful artists having a studio in Philadelphia, wherein they not only work but lodge as well, were obliged to make shift, not long ago, during a period of financial stress, with such meals as they could themselves prepare in the studio.

One morning, as the younger of the two was 'sketching in' the coffee, he gave utterance to loud and bitter complaint. This is a fine way for gentlemen to live! he exclaimed.

Oh, I don't know, was the airy complaint of his friend. Lots of people are far worse off. I was reading only this morning of a recluse who cooked his own breakfast for nineteen years.

He must have been awfully hungry when he finally got it done, rejoined the other, savagely.

California now ranks first among all the states west of the Mississippi river in the value or mineral production.

EVER HAVE CRAMPS, NAUSEA, VOMITING?

THEN USE NERVILINE.

For Stomach Pains and Cramps, No Remedy so Prompt as Nerviline

A Western Experience Related.

"It's in an unsettled part of the country like our far West that proves how valuable Nerviline is in the home," writes Mr. Patrick M. Dehaney, from Fort Saskatchewan. "Chills are frequent—a hot drink of Nerviline sends life circulating through the body in three minutes. Cramps or sudden illness at night is one of our terrors. No druggist or doctor is near, but if Nerviline is handy you can get relief. The worst cramps Nerviline has cured in my children in half a minute. I don't think any farmer's wife has any right to be without the protection of Nerviline. In our family we use it for a hundred ills, and it cures them all. One night one of my kiddies had earache and another toothache. Without Nerviline no one could have slept—I applied it as directed, and the children's pains disappeared. My husband uses Nerviline for lame back, rheumatism, aching joints and all sorts of muscular pains. It is as good inside as outside, and is as much a part of my home as my kitchen stove."

You find a thousand uses for a good family remedy like Nerviline. Get the 50c. family size bottle; it's more economical than the 25c. trial size. Sold by all storekeepers and druggists, or The Catarrhozone Co., Buffalo, N. Y.

Making a Profit

A party of amateur pigeon-shooters some time ago arranged for a match and ordered thirty pigeons from a dealer in a neighboring town. The shooting was of a really wonderful character, but the actual performance need not be described in detail. The net results will be gathered readily from the following note, which was subsequently received from the dealer. It ran—

Gentlemen,—I beg sincerely to thank you for your order, and to intimate that I shall be only too happy to supply you with any number of birds on future occasions of this sort. The whole of the thirty birds, for which you paid me at the rate of 35c. per head, returned home in safety, and, moreover, brought with them a stray pigeon. My price to your party henceforth will be sixpence a dozen.

A Londoner owning a country place near the capital engaged a stable boy. During his last stay at the place the owned did not see the boy for several days. Finally, however, having special need of the lad, it occurred to him that the stable-hand was not exactly on the job. Where the deuce do you keep yourself? demanded the master of the place. I don't believe I've seen you since you were engaged. Have you been asleep all this time? Yes, sir, was the unexpected response. I thought that was what you wanted sir. What I wanted! exclaimed the employer, amazed. What are you driving at? Well, sir, explained the lad your advertisement said you wanted a boy of sixteen to sleep on the premises.

NO RHEUMATISM LAST WINTER

Montreal Man Conquered his Old Enemy by using GIN PILLS

Mr. A. Beaudry of 597 Panet Street, Montreal, thus expresses his great satisfaction with GIN PILLS.

"It affords me great pleasure to inform you that I have used GIN PILLS for about six months, and that they have done me a great deal of good. I have had Rheumatism for a couple of years, and last winter I saved myself from it by using GIN PILLS."

50c. a box, 6 for $2.50. Sample free if you write National Drug and Chemical Co. of Canada, Limited, Toronto. 135

Not a Thunder Expert

The masterful manner in which some people evade an issue was mentioned at a recent dinner when this one was recalled by Rear Admiral Philip Andrews.

In New Orleans one night, the admiral said, there was a man on the stage who offered to answer by mental arithmetic any question that might be asked by the audience.

Just so long as the questioner remained in the expected channel the sailing was easy, but finally one man got beyond the bearings.

If you please sir, said the man, rising from his seat: How far off can you hear thunder?

I can't tell you, sir, was the prompt response of the wonder on the stage.

You can't tell me? responded the fan. Why, I thought—

Not about thunder, replied the stage party, doing a quick piece of dodging. You see I am a lightning calculator.

Ask for Minard's and take no other.

Sensible Advice

Why, Henry, she exclaimed, what is the matter with you? You seem excited.

It was a minute before he could control his voice sufficiently to speak.

I am, he snorted. I have been insulted.

How? Who did it? And her spirit rose.

By a scoundrel who came into my office this morning. I have nursed my wrath all day, and now I have come to you for advice. What would you do if a man were to tell you to go to Jericho and stop there?

As he strode about the room he kicked over the table and a couple of chairs.

Why, dear, she replied, after the impulsive manner of women and with the utmost sincerity, I wouldn't go.

Then he sat down and thought that a good wife's advice was an anchor to windward in a husband's most temptuous moments.

The use of Miller's Worm Powders insures healthy children so far as the ailments attributable to worms are concerned. A high mortality among children is traceable to worms. These sap the strength of infants so that they are unable to maintain the battle for life and succumb to weakness. This preparation gives promise of health and keeps it.

Jackson—Bunker has got himself into a nice fix.

Johnson—How?

Jackson—He wrote an article on The Ideal Wife, for a ladies' paper last month.

Johnson—Well, what's that got to do with his present fix?

Jackson—Somebody told his wife about it, and she's been reading the thing over during the past two days, trying to discover a single trait wherein his ideal resembles her. She has not found it, and Banker dines in the city now.

A certain broker has been teasing his wife about some of her housekeeping arithmetic, and yesterday she got her revenge.

What time is it? he asked her after lunch. She took out her purse and held up a half-crown without a word. He stared, scratched his head, and finally gave it up.

Anybody who is up in figures, she remarked, sweetly, would at once have understood that I meant half-past two.

Merchant (to detective)—Some fellow has been representing himself as a collector of ours. He's been taking in more money than any two of the men we have and I want him collared as quickly as possible.

Detective—All right. I'll have him in jail in less than a week.

Merchant—Great Scott, man, I don't want to put him in jail. I want to engage him.

Customer—How is that clerk of yours that got hurt when the soda fountain exploded? Druggist— I'm sorry to say, sir, that he's what you might call a fizzical wreck!

Because they act so gently (no purging or griping) yet so thoroughly

NA-DRU-CO LAXATIVES

are best for the children as well as the grown-ups. 25c. a box at your druggist's.

National Drug and Chemical Co. of Canada, Limited

HOME DYEING

Is **CLEAN**, and as **SIMPLE** as "A.B.C." **NO** chance of **MISTAKES** if you use

DY-O-LA

The Guaranteed "ONE DYE for **All Kinds** of Cloth."

TRY IT and prove it for yourself! Send for Free Color Card, Story Booklet, and Booklet giving results of Dyeing over other colors. The Johnson-Richardson Co., Limited, - Montreal

REAL ESTATE PROFITS

We only handle property of sterling merit, on which we are prepared to guarantee profits.

"Our WOODLAWN," ST. VITAL, and "DEER LODGE" properties are good investments. We want a good agent to represent us in every town. For terms apply,

STEWART & WALKER, LTD.
Sterling Bank Building, Winnipeg

"Don't waste time writing if you do not mean business."

Heavens, Not That

Father—You have no sense; I'm going to cut you off with a million.

The Son—If you do I'll disgrace the family by riding around in a second hand auto.

The Black Hand society wrote a man a letter demanding that he put $1,000 in a barrel on the corner of X and Z streets at 9 o'clock on Friday night or they would blow up the beautiful home of his wife's mother.

Instead of the money the man put a note in the barrel: Nothing doing in the money line, but the proposition you suggest interests me.

When little Bob bumped his head, Uncle Jim gathered the youngster in his arms and said:

There! I'll kiss it, and the pain will all be gone.

Cheerfully smiling, the youngster exclaimed:

Come down into the kitchen, grandpa, the cook has the toothache.

Constipation

is an enemy within the camp. It will undermine the strongest constitution and ruin the most vigorous health. It leads to indigestion, biliousness, impure blood, bad complexion, sick headaches, and is one of the most frequent causes of appendicitis. To neglect it is slow suicide. Dr. Morse's Indian Root Pills positively cure Constipation. They are entirely vegetable in composition and do not sicken, weaken or gripe. Preserve your health by taking

Dr. Morse's Indian Root Pills

How Concrete Work Was Made Easy For You

UNTIL a few years ago farmers considered concrete a rather mysterious material, that could be used successfully only by experts. They knew that upon the quality of the cement depended much of the success of concrete work. They had no means of testing cement, such as big contractors employ, and so could not be sure of its quality.

Yet the farmer needed concrete.

He was kept from using this best and most economical of materials by

1. Lack of knowledge of how to mix and place concrete.
2. Lack of a brand of cement upon the quality of which he could absolutely rely.

Canada Cement

has supplied both these requirements.

We employed men to make a thorough investigation of the farmer's requirements; to find out where and how he could use concrete with profit to himself; to discover all problems he might come across and to solve them. This investigation was expensive. But when it was completed we had the material for our campaign to show the farmer how and where to use concrete, and we printed a book, "What the Farmer Can do With Concrete," for free distribution. That book makes every farmer who reads it a concrete expert, as far as his needs are concerned. He finds that there is nothing mysterious about concrete—that a few simple rules supply all the knowledge required.

At the same time we met the farmers' second objection—inability to test the quality of cement—by producing cement of a quality that does not need to be tested.

The Canada Cement that you buy by the bag is the same Canada Cement that is sold by the train-load for great elevators, buildings and bridges.

There is a Canada Cement Dealer in Your Neighborhood

If you have not already done so, write for the book "What the Farmer can do with Concrete." It is Free.

This Label is your assurance of satisfactory concrete work

Canada Cement Company Limited
Montreal

102

PEOPLE'S PULPIT.

Sermon by CHARLES T. RUSSELL Pastor Brooklyn Tabernacle.

CHRIST ASCENDED AS HE DESCENDED

We Have Erred in Supposing His Flesh Ascended, Pastor Russell Explains.

Detroit, Mich., May 4.—Pastor Russell gave two addresses here to-day. We report the one on Christ's Ascension. His text was: "Thou hast ascended on High, Thou hast led captivity captive: Thou hast received gifts for men: yea, for the rebellious also, that the Lord God might dwell among them."—Psalm 68:18.

Pastor Russell declared that one of the serious errors engrafted into the Christian faith is the supposition that Jesus is still a man in Heaven. He declared that this thought has helped to turn away many from the faith in the premillennial coming of Christ, and the establishment of His Kingdom for blessing the world, as the Bible declares. Many Christians perceive that a localized reign of Christ in the flesh would be far inferior to a spiritual reign, and hence the general rejection of all faith in the Second Coming of Christ and His Millennial Kingdom.

He pointed out that all Christians firmly believe that Jesus was a spirit being before He was "made flesh, and dwelt among us." All believe also that a spirit being is of a higher order than a human being, and that Jesus made a great stoop when He laid aside the glory of His pre-human condition to become "the Man Christ Jesus." St. Paul's reference to this was quoted: "Though He was rich, yet for our sakes He became poor, that we through His poverty might become rich." He divested Himself of His glory and took upon Himself the Seed of Abraham, and was "found in fashion as a man." A man is "a little lower than the angels"—even in his perfection.

The Pastor declared that no student of the Bible could suppose that the Heavenly Father has permanently degraded His Son from a station higher than angels to one lower than angels. Nobody believes this in his heart of hearts, and yet many profess this very thing. The ascension of Christ is claimed to prove it. It is absurd to suppose that with our Lord Jesus, accustomed to the spirit condition, and made flesh for the short space of thirty-three and a half years, could be otherwise than discommoded and seriously dishonored by the Father, if He now has a body of flesh.

The Pastor declared that mistaken views respecting the word "ascend" helped to confuse Christian people. The Apostle quoting and explaining his text, shows that Jesus' ascension is to be considered in conjunction with His descent. He that ascended is the same who thirty-four years before descended. Did the descending have any reference to the kind of body? Surely not! Then the ascending has no reference to the kind of body. The descending signified the humiliation, the leaving of spiritual glory, in order to be born in the flesh.

The life of the Logos was transferred from the spirit body and became the life germ of the babe, that He might become the Man Christ Jesus, and give Himself sacrificially for the sins of the world. Similarly, the begetting of the Holy Spirit came to Jesus at His baptism and during three and one half years it gradually constituted Him a spiritual Priest, whose work it was to "offer up Himself." That offering ended at Calvary, when He cried, "it is finished!" and died.

When on the third day, the Father raised Him from the dead, it was the Priest that was raised to glory, honor and immortality, and not the animal, or human, body which He had sacrificed. As it is written, "A body hast Thou prepared Me" "for the suffering of death." That fleshly body was never intended to be an incumbrance throughout eternity, upon the Only Begotten of the Father. "He dieth no more," and therefore has no further use for the body of flesh.

What became of the fleshly body, the Pastor would not undertake to say. It was not seen in the tomb. We know it was the soul, not the body, that was raised to life. "Thou wilt not leave My soul in Sheol"—in Hades—the tomb. "Thou wilt not suffer Thine Holy One to see corruption."

We must remember three things in connection with this subject, said the Pastor. The followers of Jesus were required to have full faith (1) That Jesus was the Logos, who had descended from the spirit plane to the human; (2) That He had died sacrificially; (3) That God raised Him from the dead. Unless these points—that God raised Him from the dead, and that He ascended to Heaven, "where He was before," were fully established in the minds of the Apostles, they would not be in a fit condition to continue to be the disciples of Jesus. On the other hand, they were unable to receive spiritual things until after the spirit-begetting at Pentecost. Hence the instruction given them must necessarily be along earthly lines.

Let us suppose that Jesus had not appeared in the flesh after His resurrection. Suppose that He had appeared as He did to Saul of Tarsus—as a great light shining from Heaven, above the brightness of the sun, and spoken to them. What proof would they have had that it was the same Jesus who had died? How would the message of His resurrection and ascension been conveyed to their minds? Evidently it was necessary that some ocular demonstration should be made to constitute the basis for their faith, and ours.

Incidentally, these were given them various proofs that He was no longer a flesh being—that He had experienced a complete change of nature. These proofs were His repeated manifestations to His disciples, during the forty days between His resurrection and His ascension. These appearances were so circumstanced as to leave no doubt that they were miracles, such as previously had been wrought when angels appeared in the flesh to mankind.

During the three and one half years of His ministry, Jesus had never appeared miraculously to His followers, had never vanished out of their sight. It is not a quality of human nature to appear in a room while the doors are shut, or to appear in the garb of a gardener, then in that of a traveler, and at other times bearing the wounds of His crucifixion. All these things demonstrated the great change which had occurred.

After the forty days were ended, Jesus ascended up where He was before. As His resurrection body was a spirit body, His ascending would not have been visible, had He not for their sakes appeared in a body of flesh and blessed them, and ascended with that body until a cloud received Him. Then the flesh-body, created for that special occasion, ceased to be. It was just as when an angel appeared to Manoah and his wife. After talking with them, the angel ascended in the flame of the altar, and the human body, created for the very purpose of the manifestation, dissolved into gases. So it was with Jesus.

Jesus' real ascension was His assumption of the Heavenly glory. The disciples saw very little of this, but what they did see fixed in their minds the great fact that their Redeemer would not manifest Himself in the flesh again. Our Lord ascended where He was before, except that, as the Apostle declares, He was received to superior distinction. He was seated at the right hand of Divine Majesty, as stated in the prophecy, "Sit Thou at My right hand until (the time come when) I (will) make Thy foes Thy footstool."—Psalm 110:1.

The Logos left His glory that He might deliver the world from the power of sin and death. The primary step necessary to this end was His own death, the Just for the unjust. The time was set when Satan, the prince of this world, should be bound for a thousand years, and his captives in sin and death released. The only thing remaining to be done was that the Church class should be developed. The period for their development was so fixed that it should be accomplished by the time Satan's empire would be due to fall.

Having this in mind, we grasp the poetic declaration of our text—that Jesus ascended on High, leading a multitude of captives. First in the list of captives released were those disciples of Jesus who received Him at the First Advent, and who were received of the Father. Others of the same class have followed all down the Gospel Age—all conquerors of self, all victors through Christ.

The picture bids us look away down into the future, and for a thousand years see the thousands of millions of Adam's race returning from bonds of sin and death. It bids us realize that they will all have a full opportunity to recover the perfect human nature, the earthly image of the Divine Father—except such as shall refuse the liberty of the sons of God, and perish with Satan, as the adversaries of God.

St. Paul specified the gifts secured for the Church by her Redeemer, saying, "He gave some, Apostles; and some, prophets; and some, evangelists; and some, pastors and teachers; for the perfecting of the saints for the work of the ministry, for the edifying of the Body of Christ; till we all come in the unity of the faith, and of the knowledge of the Son of God, unto a perfect man, unto the measure of the stature of the fulness of Christ."—Ephesians 4:11-13.

These are the gifts of the Lord Jesus during the Gospel Age. After the Body of Christ has been perfected in the First Resurrection, the Lord's blessing will extend to the non-elect world, as indicated by the prophecy, "Yea, for the rebellious also."

The blessings yet to come to the world will be wonderful. They will include the binding of Satan for a thousand years, the restraining of all evil influences, and the inauguration of the Kingdom. The gifts of the Lord to the world will be, in part, His own Kingdom for a thousand years—the greatest boon, the greatest blessing, that could possibly be imagined.

Another gift of Christ to the world, will be the Church in glory. These then associated with the great Redeemer will be supervising earth's affairs, overthrowing everything that is contrary to Divine Love and Justice, and blessing all who come into full accord with the Lord.

Another channel of blessing to the world will be the Ancient Worthies, who will be made princes in all the earth. These will constitute the earthly phrase of the Heavenly Kingdom. Under the rule of righteousness every evil deed will be promptly punished, and every good deed will be promptly blessed and rewarded. "When the judgments of the Lord are abroad in the earth, the inhabitants will learn righteousness," and "Every knee shall bow and every tongue confess."

But we are specially interested in God's gifts to the Church, secured by our Redeemer's victory over sin and death. He made it possible for us to become His footstep followers, and by suffering with Him to become joint-heirs in His Kingdom. Then He gave us the various gifts for our development. Not all appreciate the gifts of the remote past. Not all realize that the writings of the Apostles constitute the Key to the Bible.

Jesus' words were not so intended. They were therefore uttered in parables and dark sayings. Jesus' teachings are made luminous to us through the Holy Spirit given to the Apostles, just as Jesus promised. (John 16:13.) This was accomplished, not by a miraculous operation upon each individual, but through the gifts of the Spirit.

Of the gifts specified some were general; others were particular. Thus the Church still has the gift of teaching given to the Apostles for our blessing. Thus we still have pastors and teachers, to assist the Church to an understanding of the Divine Word and to the proving of all things by that Word. And this was to continue until all the Church shall have been edified, built up, and the Body of Christ shall have been completed. Moreover, each member of the Body has need of this edifying work, that he may be qualified for his place in the Body. According to the Apostle's explanation all these gifts of the Spirit are of the Lord, exercised throughout this Gospel Age under the supervision of our glorious Head and Master—Jesus.

Other gifts of the Spirit were local and temporary; gifts of miracles, tongues, interpretations, etc. The early Church contained not many great, wise or learned. Few of them would have been capable of reading the Bible, if they had had one. Few, if any, of the little classes, were possessors of the Old Testament Scriptures. These could be heard read every Sabbath in the synagogues, but not otherwise. They were kept very sacredly guarded, and especially were they refused to heretics, as the Jews thought the Christians to be.

The New Testament Scriptures, we must remember, were not written until a considerable time after Pentecost, and it was not until the close of the first century that they began to be collated, and two or three centuries before the question was finally decided which Books should constitute the canon of the New Testament.

We may suppose that even then these were reverence more as heirlooms than as the only existing Divinely inspired authority. The doctrine of Apostolic succession came in about that time. Not having Scripture, and realizing that the power to work miracles had descended as a kind of legacy from our Lord to the Apostles, many were led to believe this doctrine almost instinctively, and to rank the living bishops as equal to the Twelve Apostles.

Moreover, to receive instruction from a living teacher is always easier than to receive it from the study of a book. Therefore the writings of the Apostles—and indeed of all the Bible—fell into disuse, to the injury of the Household of Faith. A greater appreciation of the gift which the Lord had poured out upon His followers—the Holy Spirit and the fruits which that Spirit developed, joy, peace, faith, love, etc.—would have kept them from such error. They would have been more appreciative of the inspired Record, and correspondingly less appreciative of the uninspired words of all other men.

We see, however, that under existing conditions at that time—the absence of Scriptural writings—the gifts bestowed at Pentecost (visible manifestations of supernatural power) were very essential to the early Church. Well would it have been for them and their successors if, after having made use of these miraculous manifestations at the beginning of the Age, and being prepared by them for the written Word, they had further appreciation the importance of the Word of the Lord through the inspired Apostles. This would have guarded them from grievous errors which are still troubling the Lord's followers.

Quite a distinction is to be observed between the gifts of the Spirit and the fruits of the Spirit. The gifts were those miraculous powers already explained, and the special gifts of Apostolic qualification. But these gifts gradually passed away, as God had foreknown. Instead, the Lord looked for the fruits of the Spirit, which the loyal and obedient are to cultivate.

All who have received the impartation of the Lord's Spirit are expected to manifest the fruits of His Spirit, even as those who first received the gifts were expected to use them. The fruits most evidently are higher gifts in God's estimation, and should be in ours. Earnestly let us desire the fruits of the Spirit. These are the result also of the great gift bestowed after Jesus had ascended. They are indirect gifts, however. In giving us a knowledge of the Truth, through the merit of Jesus, the Father prepared the way by which we might develop these fruits, and thus become copies of His Son.

Retires In Verse.

After telling his fellow-members of the Aspatria Urban Council that he was not seeking re-election at the forthcoming contest, Mr. John Pattinson recited the following lines at the last meeting of the council:

Farewell, my friends; farewell, my foes;
My peace to these, my love to those.
No earthly tongue the tale can tell
How long I've wished to say farewell.

Trying to Revive Suttee.

Three cases of "suttee"—self-immolation of a faithful Hindu wife after the death of her husband—are reported in Calcutta.

In one case a woman threw herself on the funeral pyre of her husband and was seriously burned. Two other women both saturated their clothes with oil and set fire to themselves, with fatal results.

Good Evidence.

"Do you really think that your sister is making such a match with the baron?"

"Judging by the great number of anonymous letters addressed to her, I should say so!"

BANANA DESSERTS.

These Recipes Are Delicious and Bound to Be Liked.

Banana Charlotte.—Line the bottom of a plain mould with a layer of lemon jelly and decorate with strips of neatly cut angelica and candied cherries. Trim the required number of lady fingers and line the sides of the mold so that they fit closely. Beat up three eggs in a basin and stir in two cupfuls of boiling milk, sweetened with three tablespoonfuls of sugar. Return this to the saucepan, add one heaping tablespoonful of powdered gelatin which has been dissolved in half a cupful of boiling water, one teaspoonful of vanilla extract and stir over the fire with a wooden spoon until it thickens. Remove from the fire, add the pulp of four ripe bananas and when cool fold in one cupful of whipped cream. Just before the mixture sets pour it into the prepared mold and place it on ice to form. Unmould the shape carefully on a cold dish and serve.

Banana Tartlets.—Soak eight tablespoonfuls of chopped cocoanut in sufficient milk to cover, beat up till smooth and the thickness of batter, then add three tablespoonfuls of melted butter, four beaten yolks of eggs, half a cupful of whipped cream, one teaspoonful of vanilla extract and the stiffly beaten whites of two eggs. Peel twelve bananas and rub them through a sieve, then add to the mixture. Line gem pans with pastry and fill with the mixture; bake in a hot oven for ten minutes. Beat up the whites of two eggs until stiff, then add half a pound of confectioner's sugar and one tablespoonful of cornstarch and mix well together. Put a thin layer over the tartlets and put them in the oven to dry.

Banana Custard.—Peel six bananas and pass through a sieve; add two tablespoonfuls of sugar, four well beaten eggs, two cupfuls of milk and one teaspoonful of lemon extract; pour into a buttered fireproof dish and bake till set in a moderate oven. When cold ornament with cherries cut in halves.

AN EFFECTIVE WRAP.

It Is Quite Strikingly Draped Below the Hip Line.

The dark blue velvet which forms a collar and border trimming in this wrap of shrimp pink brocade is a most

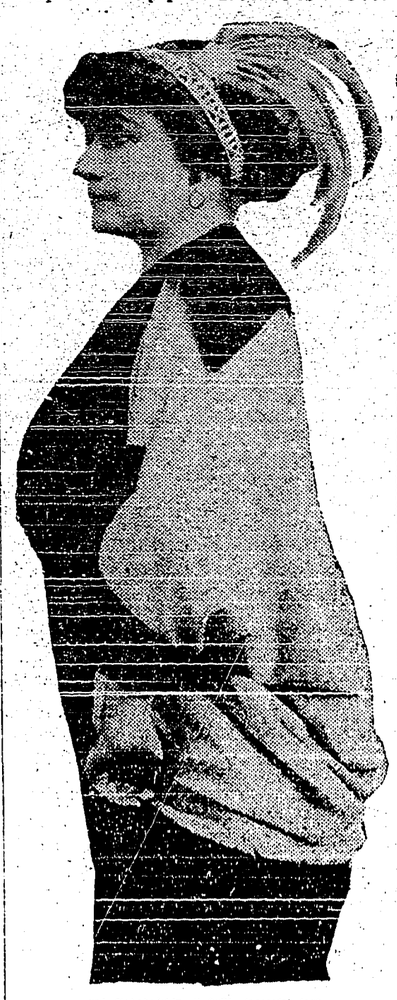

IN SHRIMP PINK BROCADE.

effective note, the rich blue color harmonizing well also with the delicate shrimp pink of the brocade.

Short wraps of this sort are the craze just now, and the drapery of this garment at the hip is decidedly modish.

Ways to Save.

A cloth dipped in ammonia will often remove the stains from the collar of an overcoat.

Whip cream in a pitcher instead of a bowl to do it in half the time and without spattering.

Paraffin rubbed on the heels of stockings will cause them to last much longer without wearing out.

To clean plaster ornaments, busts, vases, etc., dip in clear starch mixed with water. When dry brush off.

Stick a pin through the cork of every bottle that contains poison, and this may save tragic mistakes when seeking medicines in the dark.

Japanese Wall Paper.

It is said that mikado wall papers with the dainty Japanese treatment will be popular this season, when the new attractions in wall papers have been launched, which is generally in the early spring. The black background papers are very decorative and are rapidly gaining favor here. Following this come the beautiful tapestry effects in wall paper.

Stiffening Old Hairbrushes.

Old hairbrushes which have become soft can be made quite hard and firm by dipping them in a strong solution of alum.

THE MILITANT CHIEF.

Mrs. Pankhurst Has a Long Record of Prison Terms.

Regardless of whether equal suffrage is good or bad, no woman occupies a more prominent place in current history than Mrs. Emmeline Pankhurst, by far the most prominent figure in the turbulent campaigns waged by Englishwomen for the right to vote.

Her sentence to three years at hard labor on a charge of inciting a bomb explosion at the home of David Lloyd-George followed her sixth arrest. Each of the other five arrests grew out of an attempt to serve "the cause."

In February, 1908, Mrs. Pankhurst was sentenced to six weeks' imprisonment for leading a raid on the House of Commons. She served the whole sentence.

In October, 1908, she was sentenced for three months for inciting to riot. She was released a few weeks before the sentence expired.

Two years later she was arrested while heading a deputation of 400 women who were demanding an interview with the Prime Minister. No charge was preferred, however, and she was released.

When militancy began to mark the suffragists' operations early in 1912 Mrs. Pankhurst was sentenced to two months' imprisonment for window smashing.

While she was serving that sentence she and her daughter, Miss Christabel Pankhurst, with Pethick Lawrence and Mrs. Pethick Lawrence, were charged with conspiracy in connection with the general window smashing raid on Oxford, Regent and Bond street shops, London.

Miss Pankhurst escaped arrest and went into exile in France. The others were sentenced to nine months' imprisonment.

Mrs. Pankhurst went on a hunger strike, and after five weeks all three were released.

Last February Mrs. Pankhurst was arrested on a charge of "inciting to commit malicious destruction of property" in connection with the bomb explosion at Lloyd-George's new home at Walton Heath. She was committed for the May assizes of the Surrey county court, but refused to promise good behavior and was sent to Holloway jail.

Shortly afterward the case was transferred to the central criminal court, London, and set for the April assizes.

Mrs. Pankhurst's sentence, April 3, did not dismay her or her followers. While other suffragists rioted in the courtroom she was led away declaring that she would soon be out of prison, dead or alive.

She went on a hunger strike immediately on entering prison, according to her jailers, calmly refusing to eat the food that was placed in her cell. Rumors that she was forcibly fed have been denied by the prison officials.

A startling subsequent incident was the receipt of an anonymous letter, threatening death, by Justice Sir Charles Montague Lush, who imposed the three year sentence on Mrs. Pankhurst. The letter was turned over to Scotland Yard, and a strong bodyguard was at once assigned to accompany Justice Lush when he left his home or his courtroom.

Ancient Grain.

An account of the attempts to grow corn from wheat grains discovered in the tombs of Egyptian mummies is given in "Knowledge." All these attempts have failed, and recent researches suggest that, while the power of germination in wheat or barley is little affected for five years, after that period a rapid loss of vitality sets in. Considerable chemical change was detected in the mummy wheat, which is probably 3,400 years old. It had lost two per cent. of its moisture, and with that its vitality. When crushed the flour was very irritating to the nostrils, and smelt strongly of bitumen—the preservative used to embalm the mummy. It was also markedly acid. Examined under the microscope its particles differed entirely from those of modern wheat. When treated with water it gave a thin paste without any strength of dough.

Cat 27 Years Old.

Tiger, the remarkable cat of the Great Eastern Railway Co.'s goods sheds at Peterborough, Eng., who is reputed to be about twenty-seven years old, is peacefully ending a life crowded with rat extermination and other happy incidents. Few cats live much beyond fourteen or fifteen years. During her long life Tiger is said to have killed thousands of rats. She is a light tabby, and came to the sheds for refuge during a fire at a timber yard close by over twenty-six years ago, having been driven from her home in a timber-stack by the flames. When she dies she will leave a numerous progeny of over 200 to succeed her.

Cannibals Dying Out.

The People of the Solomons (the Cannibal Islands) are rapidly decreasing in numbers. Dr. W. Thorold Quaile, medical officer in the islands, declares that the decrease in population is due to the fact that tribal warfare has ceased and the natives no longer kill one another. This warfare used to keep the native "fit" and energetic. Now they have become lazy and inert, and the race is fast deteriorating, and seems likely to die out in course of time.

Bonus For Farm Workers.

Lord Rayleigh, who employs 250 men on his Essex farms, some time ago introduced a bonus system to encourage his employes to invest their savings in the farms. The sum of £3,700 now stands to their credit, and the amount for the year just closed to be paid in bonuses, profits, and interest came to £1,000.

Rome's Germandizing.

The decline of a nation commences when germandizing begins. Rome's collapse was well under way when slaves were thrown into the eel pits to increase the flavor of the eels.

SPRING CLEANING.

Now Is the Time to Consider Its Many Problems.

SOME THINGS THAT HELP.

Work Made Easy if Gone About Systematically — Kitchen Closets and Pantry Require First Attention. Sweep Carpets With

Begin the work of thoroughly cleaning a room by dusting and rubbing up all the articles of furniture which may easily be removed from the room. Pictures and ornaments should be taken down and dusted and put aside. If the curtains and draperies are not easily removable they should be looped aside or else be covered as well as possible with large squares of muslin, which are kept for this purpose. The heavier pieces of furniture also should be covered.

Where there is no vacuum cleaner the ordinary corn broom will answer very well.

Always sweep with the pile of the carpet, never across or against it.

After the room has been thoroughly swept slip a clean flannel cover over the broom and proceed to brush ceiling and walls. The rule is to work from above downward.

After the walls are brushed the woodwork should be gone over with dusters. If there are any finger marks they should be removed first. This may be done very effectually with a cloth dipped in kerosene and then wiped dry. Never use this near fire.

The curtains may be brushed or shaken, and then the windows should be cleaned. Wipe the shades, using a very clean cloth for this work.

The sheets which cover the furniture remaining in the room should now be removed completely and the furniture dusted and rubbed up where necessary. It should not require polishing—that is, if average care is taken of it—oftener than twice during a season. Clean mirrors and the glass doors of bookcases. The chandeliers must not be overlooked. The metal parts may be wiped with a cloth dipped in cottonseed oil and then wiped dry.

The pictures and ornaments may now be replaced, and then turn your attention to the floor.

If this requires a thorough polishing, which is hardly likely, wipe over with a cloth dipped in the crude oil and alcohol mixture, taking precautions, of course, not to run any risk from fire, and then follow this up with a clean, dry cloth, rubbing vigorously. A weighted polisher may be used for this work. This may easily be made at home, using a brick or an old flatiron with a flannel covering. Never use water on a hardwood polished floor. The result will be most disastrous to the finish.

Before cleaning a bedroom remove the bedding and if it is possible put it out to air. After straightening closets and drawers cover the large pieces of furniture as was done in the library. Remove the mattress cover and spread a sheet of muslin over the bed. Take up the small rugs. With a light stick or a rattan carpet beater beat the mattress. The sheet which covers it should be moistened to hold down the dust. Both sides must be beaten. If the mattress can be beaten out of doors it should be done.

In the kitchen the closets and pantry will require first attention. The shelves should be thoroughly washed and allowed to dry before the utensils are replaced. This is a good time to take note of the contents of jars and boxes, making a list of those supplies which are running low.

The walls around sink and range may require washing, as they are more apt to become soiled than the other parts of the room.

The range should be given a thorough polishing once in two weeks. This will be found quite often enough, provided a little care is taken of it day by day.

The Guest Book.

Among the old customs that have been revived is that of having a special book in the home in which is inscribed the name of each guest who spends a night or more under one's roof, and some people even put down those who take a meal there and those who call.

The guest may inscribe his name himself, thereby leaving his autograph, or the host or hostess, if preferred, may write it himself or herself, so that the writing will be uniform throughout the book.

Books designed especially for this purpose may be found in the stationery shops, bound inexpensively in cloth or leather. But if one desires to spend a little more money and make the guest book quite original and a thing of beauty one may have a hand tooled cover, hammered brass or copper hinges and even a key to make it look like the ancient ones that were used in olden times.

For Hanging Pictures.

When a wall is so soft that it will not hold a picture nail mix a little plaster of paris in a teacup, enlarge the hole to a fair size and insert the plaster and, a minute after, the nail and let it dry. The nail will be perfectly secure after it has dried.

Cleaning Windows.

If windows are cleaned with vinegar and water they will be brighter and stay clean longer than if cleaned with water alone. Polish in the usual way with soft linen cloth.

The Riverside Nurseries

Comprising 125 Acres *GRAND FORKS, B. C.*

Pears Plums APPLE TREES Peaches Cherries

GUARANTEED HOME GROWN

Cellared—Roots in earth, no danger of winter killing

"We can hold your trade."

Established 1900 by the HON. MARTIN BURRELL
Minister of Agriculture

ALL STOCK DELIVERED TO YOUR RANCH AT CATALOGUE PRICES

For Catalogue and Price list, write to—

WALTER V. JACKSON, Agent, Creston, B. C.

Graceful and Inexpensive Summer Styles shown in

June Good Dressing

There's a variety of Summer designs in this number of Good Dressing which will please every one: we offer an array of dainty Summer materials which will surely satisfy both the taste and the pocket-book. With Ladies' Home Journal Patterns and our wealth of materials to choose from any woman can gratify her taste for a variety of light, tasteful dresses at a modest expense to her purse. Come early—get your Good Dressing free.

Creston Mercantile, Co.

FRUIT TREES

AND ORNAMENTALS

Coldstream Estate Nurseries

VERNON, B. C.

All our trees are Home Grown and guaranteed true to name. We carry all the leading varieties most suited to this district. Our specialty is budded stock on three-year-old whole roots.

For further particulars apply to our local Agent.

J. Blinco, Box 29, Creston, B.C.

Wall Paper

Complete New Stock Just Arrived

Calsomining, Painting, Paper-hanging, Carriage and Sign painting. Let me give you advice and estimates on your work. All work guaranteed to give satisfaction.

Harry Leonard

Shop on Cedar Ave., next to McCreath's Livery

YOU WILL SAVE MONEY BY GETTING MY ESTIMATES

NELSON LAND DISTRICT
DISTRICT OF WEST KOOTENY

TAKE notice that E. T. Opie of Wardner, B. C. occupation mechanist, intends to apply for permission to purchase the following described lands:—

Commencing at a post planted on the east bank of Goat River 80 chains north of the north west corner of Sublot 13 of Lot 4592, Group 1, thence east 20 chains, thence north 80 chains, thence west 20 chains, more or less to the east bank of Goat River, thence southerly along said east bank of Goat River the point of commencement, containing 160 acres more or less.

Edward T Opie.
Wm. Arrowsmith,
Date 22 April, 1913. Agent

NELSON LAND DISTRICT
DISTRICT OF WEST KOOTENY

TAKE notice that W. J. Williams of Nelson, B. C. occupation gentleman, intends to apply for permission to purchase the following described lands:—

Commencing at a post planted on the east bank of Goat River where intersected by the north boundary of Sublot 13 of Lot 4592, Group 1, thence east 20 chains, thence north 80 chains, thence west 20 chains, more or less, to the east bank of Goat River, thence southerly along said east bank of Goat River to the point of commencement, containing 160 acres more or less.

William J Williams.
Wm. Arrowsmith,
Date 22 April, 1913. Agent.

NELSON LAND DISTRICT
DISTRICT OF WEST KOOTENAY

TAKE notice that W. Arrowsmith of Creston, B. C., occupation rancher, intend to apply for permission to purchase the following described lands:—

Commencing at a post planted on the east bank of Goat River 320 chains north from the north west corner of Sublot 13 of Lot 4592, Group 1, thence east 20 chains, thence north 80 chains, thence west 20 chains more or less, to the east bank of Goat River, thence southerly along said east bank of Goat River to the point of commencement, containing 160 acres.

William Arrowsmith
Date 22 April 1913.

NELSON LAND DISTRICT
DISTRICT OF WEST KOOTENAY

TAKE notice that Louis M. Young of Creston B.C. occupation Married Woman intends to apply for permission to purchase the following described lands:—

Commencing at a post planted on the east bank of Goat River 240 chains north of the north west corner of Sublot 13 of, Lot 4592, Group 1, thence east 20 chains, thence north 80 chains, thence west 20 chains, more or less, to the east bank of Goat River, thence southerly along said east bank of Goat River to the point of commencement, containing 160 acres more or less

Louie May Young,
Wm. Arrowsmith,
Date 22 April, 1919. Agent

NELSON LAND DISTRICT
DISTRICT OF WEST KOOTENAY

TAKE notice that James T. Burgess of Kitchener, B. C. occupation agent, intends to apply for permission to purchase the following lands:—

Commencing at a post planted on the east bank of Goat River 160 chains north of the northwest corner of Sublot 13 of Lot 4592, Group 1, thence east 20 chains, thence north 80 chains, thence west 20 chains, more or less, to the east bank of Goat River, thence southerly along said east bank of Goat River to the point of commencement, containing 160 acres more or less.

James Thomas Burgess,
Wm. Arrowsmith
Date 22 April, 1913. Agent.

Blue Flame Oil Cook Stoves

Use a Blue Flame, Oil Cook stove for the Hot Weather and keep your kitchen cool. It is more economical than wood or coal.

We guarantee them and give you a trial with one and will refund your money if you are not satisfied. Call and inspect our stock.

S. A. SPEERS, General MERCHANT

Buy for Cash and receive your FIVE percent discount at our Store

Church Notices

CATHOLIC CHURCH

Sunday School every Sunday at 2:30

METHODIST CHURCH

Beginning the first Sunday in May

Junior Congregation and Bible Class 11 A. M.

Public Worship, 7:30 P. M.

Come and help us to help you.

Fred L. Carpenter
Pastor

PRESBYTERIAN CHURCH

Service every Sunday at 11 a. m. and 7:30 p. m.

Sabbath School at 2:30 p. m.

Adults Bible Class meets every Thursday evening.

W. G. Blake
Minister

NELSON LAND DISTRICT
DISTRICT OF WEST KOOTENAY

TAKE notice that Arthur Okell, of Creston B. C. occupation agent intends to apply for permission to purchase the following described lands:—

Commencing at a post planted on the east bank of Goat River 400 chains north west cornsr of Sublot 13 of Lot 4592 Group 1, thence east 20, chains, thence north 80 chains, thence west 20 chains, more or less, to the east bank of Goat River, thence southerly along said bank of Goat River to the point of commencement, containing 160 acres more or less

Arthur Okell
Wm. Arrowsmith,
Date 22 April, 1913. Agent

Alf Cockrill, cook for the Government Bridge Crew at Canyon City will receive on Friday next for the last time this summer.

Same Result.

"Do you believe in suffrage, Jake?"
"No, but my wife does."

Its Specialty.

When congress is in session,
Say, isn't it just grand
To see it doing nothing
With such a master hand?

Or let us state it this way:
Pray, isn't it just swell
To see it doing nothing,
And doing it so well?

Not In.

"You appear to find the observation of persons interesting."

"Yes, I am very successful in finding people out," said the stranger who had been watching the crowd.

"What is your business?"

"A bill collector."—Buffalo Express.

Now She Knew.

"I'd like to meet Madeline's brother."

"Why, I didn't know she had a brother!"

"H-h-huh!"

"Did she tell you so?"

"No."

"Then how do you know she has?"

"Doesn't she wear his neckties, stickpins and cuff links half the time?"

Explained.

"Mr. Green is said to be a confirmed swearer."

"Yes; I guess that's so."

"And he was so carefully reared too."

"But he shaves himself."

Know Something Better.

"I can tell when a man's in love with me."

"And I can tell when a man isn't in love with me."

YOU PAY WHEN CURED

Drs. K. & K. TAKE ALL RISKS

Cured by the New Method Treatment

NO NAMES OR PHOTOS USED WITHOUT WRITTEN CONSENT

NERVOUS DEBILITY

Thousands of young and middle-aged men are annually swept to a premature grave through Early Indiscretions, Excesses and Blood Diseases. If you have any of the following symptoms consult us before it is too late. Are you nervous and weak, despondent and gloomy, specks before the eyes, with dark circles under them, weak back, kidneys irritable, palpitation of the heart, bashful, dreams and losses, sediment in urine, pimples on the face, eyes sunken, hollow cheeks, careworn expression, poor memory, lifeless, distrustful, lack energy and strength, tired mornings, restless nights, changeable moods, weak manhood, premature decay, bone pains, hair loose, sore throat, etc.

YOU WILL BE A WRECK

Our New Method Treatment can cure you and make a man of you. Under its influence the brain becomes active, the blood purified, so that all pimples, blotches and ulcers disappear, the nerves become strong as steel, so that nervousness, bashfulness and despondency vanish, the eye becomes bright, the face full and clear, energy returns to the body and the moral, physical and sexual systems are invigorated; all drains cease—no more vital waste from the system. Don't let quacks and fakirs rob you of your hard earned dollars. We will cure you or no pay.

EVERYTHING PRIVATE AND CONFIDENTIAL

READER: No matter who has treated you, write for an honest opinion Free of Charge. Books Free—"The Golden Monitor" (Illustrated) on Secret Diseases of Men. QUESTION LIST FOR HOME TREATMENT SENT ON REQUEST

DRS. KENNEDY & KENNEDY

Cor. Michigan Ave. and Griswold St., Detroit, Mich.

NOTICE All letters from Canada must be addressed to our Canadian Correspondence Department in Windsor, Ont. If you desire to see us personally call at our Medical Institute in Detroit as we see and treat no patients in our Windsor offices which are for Correspondence and Laboratory for Canadian business only. Address all letters as follows: DRS. KENNEDY & KENNEDY, Windsor, Ont.

Write for our private address.

PLUMBING

Get that leaky boiler fixed

TINSMITHING, PLUMBING and PIPE FITTING

Guns, bicycles, phonographs, spray pumps, sewing machines and cream separators promptly and efficiently repaired.

Expert on Gasoline Engines

Repair Shop behind Creston Hardware and Furniture Store

Entrance on Victoria Avenue

Wm B. Embree

Liberals Again Kill The Highways Bill

Once again the Highways Bill has been killed by the Laurier majority in the Senate. It was killed in the same old way, the addition of an amendment which the House of Commons had already rejected and which the Senate well knew would not be more acceptable this year than it was last.

The real objection of the Liberals to the Highways Bill is its immense popularity with the electorate. The Liberals don't want the money spent. They don't want the highways of the Dominion improved under a Conservative government because they think the political results would be bad for the Liberal party.

How much worse the political results of the repeated killing of the bill will be for the Liberal party is something that does not seem to have occurred to them.

They probably realize that before the next general election the bill will have become law, the Liberal power in the Senate having been reduced in the meantime, and that they will have succeeded in blocking two years, work on the roads of the Dominion. How is that going to help them?

The Government in these two years has been prevented from spending two and a half millions on the good roads movement in Canada. The farmers of Canada who need good roads above all things will know what that means. They will know what to do with a party that professes to be their friend and holds up as much as it can of the legislation designed to help the farmer.