All Roads in East and West Kootenay Lead to Creston

ALL THE NEWS of the CRESTON DISTRICT

THE CRESTON REVIEW

SENT TO ANY ADDRESS FOR $2.00 A YEAR

No. 4, 5th YEAR. CRESTON, B.C., FRIDAY SEPT. 13, 1912. SINGLE COPIES 5c.

Legislative Library
LIBRARY, LEGISLATIVE ASSEMBLY
SEP 17 1912
VICTORIA, B.C.

BOARD OF TRADE VS. CESS POOLS

WILL PROSECUTE IF NECESSARY

Report of Kelowna Irrigation Convention by O. J. Wigen

Believing that something must be immediately done to prevent an epidemic of tyyhoid fever, the Creston Board of Trade at its regular monthly meeting Tuesday evening, decided to lay information and prosecute, if necessary, a number of people have been notified several times to clean up, but have not improved conditions. School children are daily passing the pools and severe methods seem to be necessary for the removal of the public menace.

The committee appointed to name the article or articles to be accepted in competition for the silver cup to be donated by the Board at the Creston Fall Fair, made a report. The cup will be given outright to the exhibitor of the best box of apples of common score.

The members present of the Lethbridge Dry Farming Congress exhibit committee say that the collection of produce is progressing in a pleasing manner and many things that would tempt the spies to the promised land are in their hands. The Board was told of corn 12 feet high and sun flowers with heads as big as bushel baskets. A fine collection of both wild and tame grasses has been made by W. K. Brown.

P. B. Fowler, secretary of the Board submitted copy of matter to be printed on circulars to be used by the exhibit committee at Lethbridge for advertising this section, which was accepted with no alterations and a few additions. The circular is to tell the truth and use no "hot air."

O. J. Wigen, who represented Creston Board of Trade at the Irrigation Congress at Kelowna submitted the following report:—

Sept. 2, 1012

P. B. Fowler, Secretary
Creston Board of Trade

Dear Sir:

Allow me to convey through you to the Creston Board of Trade my appreciation for the courtesy in endorsing me as its representative at the Eighth Annual Convention of the Western Irrigation Association held at Kelowna, B. C., August 13 to 16 last, and in so doing, wish to state that the convention was a marked success, both from a practical as well as from a scientific point of view especially as relating to irrigation; but it would be futile for me to attempt to relate the many points brought out touching upon this subject and relating even to our district, considered as not coming within the dry belt.

Suffice to say, that the proceedings both verbal and the many scientific papers delivered, will be compiled in book form and a copy presented to the several organizations and their representatives, and your board will in due time receive a full report as soon as it is out at the office of the King's printer when it should become an asset on your file of no small value for future reference.

The facts which stood out in relief

(Continued on Page 4)

HERE AND THERE

The Duke of Connaught, who is to pass through Creston sometime the first of next month, is the third and only surviving son of the late Queen Victoria the younger brother of the late King Edward, uncle of King George the Fifth as well as being the first prince of the Royal House to be our governor General, and takes his first name after his good father "Arthur" the famous Duke of Wellington—the victor of Waterloo.

Harvesters to the number of 25,000 have been distributed over the prairies according to a statement made by the Edmonton Journal.

Playing cards are barred at the Trail hotels by order of the city council, as a culmination of recent convictions of gambling at these places.

Kaslo is to have a cadet corps.

Medical men are again claiming the possibility of creating life in the laboratory by a mixture of chemicals.

It is now claimed that the tolls will not pay expenses of maintaining the Panama canal.

The Canadian Pacific company is planning to build an eight mile double track tunnel through the summit of the Selkirk mountain range.

Seventy-two varieties of grasses will form the major portion of a unique diplay which O. W. Heideman of Bonners Ferry is going to take to the Spokane Interstate Fair. Mr. Heideman has selected the grasses from Northern Idaho and with each bunch of grass has a jar full of the seed which produces the varieties in question. He will also have 17 different kinds of potatoes which are grown in the Kootenay valley. His grass display is the best ever collected the Inland Empire.

ORGANIZER ORANGE ASSOCIATION TALKS

Explains Principles of Organization

A public meeting was held last evening in the Mercantile hall under the auspices of Creston Loyal Orange Lodge No. 2005 to hear the provincial organizer, J. W. Whiteley of Vancouver, deliver an address entitled, "The Principles of the Loyal Orange Association and the Necessity for Its Existence in the Dominion of Canada." Rev. F. L. Carpenter very ably performed the duties of chairman, and in introducing the speaker, referred to the good work that was being done by the Loyal Orange Association throughout the Dominion.

In his opening remarks, Mr. Whiteley dealt with a number of objections that are sometimes raised against the association, and showed that they were cast against the members of the order purely through prejudice and not because they had any foundation in fact. He then outlined the principles of the Association as follows. First the maintenance of the Protestant religion, second the keeping up of British connection. In dealing with the first principle, he pointed out that Orangemen make a distinction between the Catholic people and the Roman Catholic church. With Protestants, the Protestant church and the Protestant people are one and the

(Continued on Page 4)

LOCAL NEWS

C. C. S., SIGNAFIES CRANBROOK CO-OPERATIVE STORES.

Joe Brown returned Sunday from Calgary. He reports having had a most enjoyable time at the Stampede where he met a number of his old acquaintances. He brought back with him quite a few views of the Stampede.

—Stanfields underwear at the Creston Mercantile.

H. R. Hazelwood of Moyie was a Creston visitor the first of the week.

—FOUND, gold watch with chain. Owner can have same by proving property and paying for this advertisement Mrs. E. Botterill.

—The C.C.S. Company, of Cranbrook is disposing of several branches of their business, and bargains galore, is the order of the day in Cranbrook. Creston folks should get on the inside, a letter to the C. C. S. will bring all the information necessary regarding the special prices. Iron beds are selling at $2.75 any size. Dressers and stands at $11. Linoleum 55c sq. yard. Tapestry Rugs size 9x9 $6.00. Mens suits $5.85. Hundreds of pairs of mens shoes going at half price. Real closing out prices on everything. $5.00 will do the work of $10 don't overlook this opportunity to buy at less than manufacturers prices. Very special prices on lace curtains, arch curtains, window fixtures, all sale prices are F. O. B. Cranbrook, no charge for packing.

Annie Hamilton left Tuesday to take up her studies at Medicine Hat.

—Get your corlander and mustard seed, your Tunnerie, Chillies and ginger for the pickling season at S. A. Speers.

Will Smith left Tuesday for the prairies where he expects to assist his brother in the harvest.

Macnochies pickled Walnuts for sale at the Cash Store.

Rev. Blake made a trip to Moyie the first of the week on church work.

—We carry all kinds of spices for the pickling season. S. A. Speers.

S. A. Speers went to Cranbrook on Tuesday on Masonic business.

F. P. Creech of Revelstoke is in Creston looking for a place to locate.

—Economy Can Sealers, finest in the world, for sale by the Creston Hardware & Furniture Co., sole agents in the Kootenay Valley.

Mr. and Mrs. O. P. Wisler returned Tuesday from a weeks visit and hunting at Sanca.

—Good Doherty organ for sale Price reasonable.—Apply Drug Store

Jack Cameron spent Monday and Tuesday in Creston visiting with his parents and friends.

—Just arrived, new stock of rubber boots and shoes. A. Mirabelli.

—We are unloading a car of new Timothy Hay. First Class Quality. S. A. Speers.

Geo. McLeod went to Nelson, Monday.

—All kinds of vegetables and fruit for sale. I will deliver your order. Jim Kee Creston.

Mrs. O. W. Sims and Miss Maude Dake of Toronto arrived in Creston, Sunday for a visit with the former's sister Mrs. Jas. Compton.

—We have ground and whole spices, also peppers, bay leaves and celery seed for the pickling season. S. A. Speers.

Mrs. I. I. Fralick returned Tuesday from Cranbrook where she has underwent an operation. For the past few weeks she has been visiting her daughter Mrs. Curran in that city.

—You get five per cent discount at THE CASH STORE.

Alex Cameron, formerly mayor of Coleman came to Creston Sunday to see about getting the clearing of his property here started.

—Exchange Alberta farm lands for good fruit land. Give particulars. Witchen Real Estate, Calgary, Alta.

W. A. Sullivan has transfered his camp from across the river to Sirdar. He has taken a large boom of poles down the river and is now loading them on cars at Sirdar.

—"DOUGLAS VILLA" for sale, or rent cheap. Apply, John Darbyshire, 726, Caledonia Avenue, Victoria, B. C.

W. H. Crawford, who has been suffering with the typhoid fever, is now on the road to recovery.

—A full line of guns and ammunition at the Mercantile.

H. G. Dickson and family left yesterday for Drew Station, Ontario, where they will make their home. Mr. Dicksons parents are becoming old and need the assitance of some of the children and it was for this reason only that Creston looses the family. Many of their friends were at the station to see them off.

—70 inch all linen tabling for 50c, Very special at the Mercantile.

A special Memorium service in honor of General William Booth, founder and Commander-in-Chief of the Salvation Army, who died on August 20, will be held by the division of the Army from Cranbrook, under the leadership of Captain F. Stride, Sunday evening at 8 o'clock, September 22, in the Creston Mercantile Hall.

T. D. Brown, representative of Fairbanks Morse Co., Calgary branch was in town Tuesday and Wednesday showing a number of ranchers the advantage of cutting their own fruit boxes with Fairbanks Morse machinery. A number of the fruit growers are considering the proposition and several of the plants will probably be installed through the Kootenay Garage Co.

Geo. W. Taylor of Lethbridge is looking over the land in this vicinity with the view of making a purchase.

More Labor Day Donations Arrive

Since the list of out-of-town donors to the Creston Labor Day fund was printed last week, two more contributions have been received by the financial committee, one of $5.00 from the Nelson Daily news and the second $15.00 from Nelson Brewing Company.

Indians Say Comrade Will Soon Recover

That Indian David, who was seriously injured in the broncho bucking contest and taken to the hospital at Cranbrook last Wednesday in an unconscious condition is getting along quite well and will recover, is the report given out by a number of Indians arriving in Creston this week from Cranbrook.

Makes Record Auto Run to Kitchener

Yesterday morning Dr. Henderson went into the Kootenay Garage at about half after eleven and asked R. S. Bevan if he could get him to Kitchener before the noon train, where the nurse who has been attending Mrs. Geo. Hunt, had become seriously ill. Mr. Bevan cranked up a Ford car and in a very short time the party was speeding over the road to Kitchener. Mr. Bevan landed the doctor there long enough before the noon train to give him time to pronounce the case to be appendicitis, and prepare the nurse for the trip to the Cranbrook hospital on the approaching train. The round trip to Kitchener was made in one hour and thirty-five minutes.

Want to Play Baseball With Nelson

A hundred and fifty dollar purse may be offered by the Creston Baseball Club as an inducement to the Nelson team to give them a game either at Nelson or on the home diamond. The nine has endeavored all season to get a game with Nelson but have been repeatedly turned down because Nelson considers the team not in their class. However the local boys believe they can give Nelson a surprise and they have the confidence of enough businessmen to give them the necessary backing. The purse will be raised provided Nelson raises an equal amount in case their team should loose to Creston.

Reid Wins Broad Jump

A letter from W. F. Payne, news and sporting editor of the Manitoba Free Press settles the dispute between R. M. Reid and Capt. FitzGerald, judge of the Caledonian sports on Labor Day, in Mr. Reid's favor. The dispute arose over the running broad jump, in which according to the decision of the judge, Osman Arrowsmith was first and Reid second, but according to Reid, Arrowsmith was given more trials than the rules allow and in this Reid has the backing of the Sporting editor. This now changes the result of the jump, making Reid first and Hunt second. Jas. Cherrington, treasurer of the Labor Day committee, refused to turn over the prize money until the dispute was settled and the communication is in answer to his letter of enquiry.

NOT TO EXHIBIT AT CRANBROOK

PRIZES SMALL, OPEN TO THIS DISTRICT

Lack of Prizes Not Fault of Fair Management --Some to Exhibit

That Creston will not send a district exhibit to the Cranbrook Fall Fair was decided at the joint meeting of the Fruit Growers Association, the Farmers Institute, and The Fruit Growers Union, as had been agreed in a meeting in May of this year when a delegation of three from the Cranbrook Agricultural Association were present to urge the putting on of a fine district display.

The reason for the ranchers breaking the agreement is that no prize is offered to competitors outside of East Kootenay to warrant the staging of a large district exhibit. Most of the prizes are limited to Cranbrook district. This however is not the fault of the Fair management as the donators made the specification as to the districts to compete. Creston was left out through thoughtlessness more than intent. F. A. Russell, manager of the fair, when in Creston last week told of one contributer who had named East Kootenay for his prize, thinking he was including all who would like to compete.

Although Cranbrook is a large receiving point for Creston produce and an exhibit would be a good advertisement for this district, the ranchers concluded that they could not afford to collect the exhibit for this purpose alone this year as all their efforts are now bent on the Lethbridge Dry Farming congress display.

To Promote Sheep Industry in B. C.

Because 75,000 live sheep and many thousand dressed sheep are imported annually to British Columbia from the states to the south, and because British Columbia has the same conditions favorable to the raising of sheep as these states, the Dominion government and the Dominion Sheep Breeders Association are endeavoring to promote the industry in this province, according to a statement made by Dr. S. F. Tolmie, of Victoria, Dominion Veterinary with jurisdiction in British Columbia, who in company with C. H. L. Sharman of Ottawa, of the Health of Animals Branch of the government, was in Creston Friday and Saturday on the way to and from Rykerts where they looked over the work of the animal inspector at the place of entry.

To promote this industry, 2000 head of sheep, composed of grade ewes and pure bred rams, will be sold at auction at different points in the province, Victoria on October 8, New Westminster on the 10th, and Vernon on the 12th. The sheep will be brought from Ontario where they are extensively raised.

Dr. Tolmie suggested that Creston district, with its large grassy flat lands, and mountains would be very favorable to sheep raising.

Tom Ross, who has been working for the Canyon City Lumber Company has gone to Cranbrook to work for the C. P. R.

HARD PRESSED

BY

FRED M. WHITE

LONDON

WARD, LOCK & CO., LIMITED

(Continued.)

CHAPTER XLI

Home Again

What do you mean by this? Copley demanded.

The intruders did not seem to be in the least abashed. On the contrary they had every evidence of being very sure of their ground. The foremost one touched Copley on the shoulder.

Mr. Raymond Copley, I believe? he said politely.

It would be foolish to deny it, Copley sneered.

Very good, sir, the stranger went on. And this other gentleman is Mr. Foster?

Foster nodded uneasily. He held the screwdriver he was using and waited for developments with a white face and quiver of his lips.

That being so, gentlemen, the stranger said, I may as well introduce myself. I am Inspector Andrews of Scotland Yard and this is my assistant. We have a warrant for the arrest of both of you on the charge of obtaining a large sum of money by means of a trick from Mr. Selwyn and others in connection with race meetings at Mirst Park. The warrant was obtained on the information of Mr. Selwyn, and you will please consider yourselves my prisoners. Anything you say, of course, will be taken in evidence against you.

Copley cursed himself under his breath. He was telling himself what a fool he had been to come here. The matter would have been bad enough if he had been arrested at Seton Manor. But to be taken here, to be identified in this fashion at The Nook was fatal. There was nothing for it in the circumstances but to try to bluster

This is an outrage, he exclaimed. It is a mere tale to extort money from a man in my position. You haven't a scrap of evidence to justify a proceeding like this.

That remains to be proved, sir, the inspector said quietly. I may say that your accomplice, Captain Eversleigh, is already in custody and is volunteering all the information we require. We have also arrested the man Chaffey in the neighborhood of Covent Garden. More than that, we have interviewed the National Telephone authorities, and they have not been present either. Besides that we can produce the agent who let this house and who has already identified you. Also we have taken possession of the office of Jolly & Co., and your accomplice there is in our hands also. I don't think we have left anything undone. We motored to Seton Manor but you had just left before we got there. We kept you under observation till now. Come, Mr. Copley, you will see there is nothing to be gained by taking this attitude. I am telling you this in fairness to yourself so that you may know what you have to answer.

Copley said no more; indeed there was no more to be said. All the bluster and fight had left him. He stood quite still and submitted to have the handcuffs put upon his wrists. Foster seemed equally subdued. He advanced towards the Inspector's assistant, then suddenly he lunged forward, brushing the other side, and darted through the front door into the open air. Instantly he was lost in the thick bushes. Inspector Andrews shrugged his shoulders.

You are to blame for that, he said. No, it is no use following him just now. We shall pick him up before the day is out. It is impossible for him to get away. Mr. Copley, if you are quite ready we'll go back to London.

An hour later Copley was safely housed. By seven o'clock his name was ringing from one end of London to the other. At first the published details were meagre, but the extra specials contained fuller tidings. They had managed to ferret out some racing particulars and to interview Rickerby, who was not in the least reticent. By ten o'clock Copley's arrest formed the one topic of conversation in the clubs. His name appeared largely on every poster and the South African millionaire found himself notorious.

The news even reached the ears of May Haredale and her friend Alice. They had been treating themselves to the theatre in honor of recent events and paused on their way home to buy a paper. There was plenty to discuss as they partook of their frugal supper and they sat till late with the paper between them.

You have had a lucky escape, Alice said.

My father has, May replied. I would never have married that man. I would have starved first. I never liked him and always felt there was something wrong about him. He won't trouble us any more and I only hope this terrible business won't upset my father.

Don't let us talk any more about it, Alice said. Let us think about nothing else but your going home again. I don't know how I shall manage to stay in London after this. My fortnight at Haredale Park spoilt me.

It is not necessary to say much about May's home-coming. Sir George met his daughter in the hall. He waited to say a few words to Alice Cardon, and then led May into the library.

I hope you won't blame me, my child, he said. I can't say no more than that I am exceedingly sorry for what happened. It was only after you had gone that I realized what a brute I had been. I must have been mad at the time. But I thought I was going to be turned out of my old home, and to marry Copley—pardon me for alluding to it—seemed such an easy way out of my difficulty. I know now that women don't regard these things from the same standpoint as men do. And of course I believed Copley was in a good position. I regarded him as honest and straightforward, otherwise—

You could not have done that, May protested. How could you? When you were ready to fall in with his—but I won't say anything about that. All that is past and done with forever. And as Harry Fielden said, no man knows how weak he is till he is face to face with a great temptation. It is enough to know that you regret all that has happened. And so far as I am concerned, I am only too glad to get back to my old home on any terms.

You overwhelm me, Sir George murmured.

Oh, don't feel like that, I implore you. And now, tell me, what difference will this make to you? I have heard all about the strange story of the colt and how Harry Fielden stepped in to prevent disgrace to our house. But that does not alter the fact that you owe Mr. Copley a great deal of money. I suppose that will have to be paid whether he is convicted or not.

Oh, certainly, Sir George answered. But my lawyer says it will be some time before I am called upon to pay the money. I had a long interview with him this morning. Everybody knows now that Raymond Copley is no millionaire at all, that he is an unscrupulous adventurer who passed himself off as a wealthy man in order to carry out his swindles. From a telegram I have just received a good many fresh details came out this morning when Copley was brought up at Bow Street. The magistrate evidently thinks it a bad case because he refused to allow bail. It will be two or three months before Copley is convicted, and during the interval some of his creditors are sure to make him bankrupt. They will naturally be anxious to rescue some of the plunder and there are probably several thousand pounds in the bank besides all the stuff at Seton Manor and other places. It will take time to investigate these things, and possibly the summer will be over before the Bankruptcy officials ask me to pay this money to Copley's estate. And long before that the Blenheim colt will have won the Derby.

(To be Continued)

What did you do with the steam gauge? asked the superintendent of the lumber mill.

Did you mean that thar ole clock? I takened it off and throwed it away. It won't keep time, nohow.

Baby's Rash Became a Mass of Humor

Parents Decided He Could Not Be Cured. "Cuticura" Soon Made His Skin Perfectly Clear.

A Toronto man, Mr. Robert Mann, of 758½ Queen St. East, says: "Our boy was born in Toronto on Oct. 13, 1908, and when three months old a slight rash appeared on his cheek. What appeared to be a water blister would form. When it broke, matter would run out, starting new blisters until his entire face, head and shoulders were a mass of scabs and you could not see a particle of clear skin. We did not know what to do for him and tried about every advertised remedy without avail, indeed some of them only added to his suffering and one in particular, the —— Remedy, almost put the infant into convulsions. The family doctor prescribed for him. This did not do any good, so we took him to a hospital. He was treated as an out-patient twice a week and he got worse, if anything. We then called in another doctor and inside of a week the boy was, to all appearances, cured and the doctor said his work was done. But the very next day it broke out as bad as ever.

"We decided that it could not be cured and must run its course and so we just kept his arms bandaged to his side to prevent his tearing his flesh. The Cuticura Remedies were recommended. We started using them in May, 1909, and soon the cure was complete. Cuticura made his skin perfectly clear and he is entirely free from the skin disease." (Signed) Robert Mann, May 4, 1910.

In another letter, dated June 29, 1911, he adds: "My boy has never had any more trouble since using Cuticura."

For more than a generation Cuticura Soap and Ointment have afforded the most successful treatment for skin and scalp troubles of infants, children and adults. A single set is often sufficient. Although sold by druggists and dealers throughout the world, a liberal sample of each, with 32-p. book on the skin, will be sent free, on application to Potter Drug & Chem. Corp., 58 Columbus Ave., Boston, U. S. A.

THE WORLD'S WORK DEPENDS ON THE WORLD'S DIGESTION

From the captain of industry to the hod carrier—from milady in the auto to the woman with the scrubbing brush—the accomplishments of every one of us depend absolutely on the accomplishments of our stomachs. Backed by a good digestion, a man can give the best that is in him. When his stomach fails, he becomes a weakling.

To this loss of power no one need submit. Right habits of eating, drinking, sleeping and exercise, aided by Na-Dru-Co Dyspepsia Tablets, will restore and maintain the full efficiency of the human mind and body.

Na-Dru-Co Dyspepsia Tablets contain the active principles needed for the digestion of every kind of food. They go to the assistance of the weakened stomach, and enable the sufferer, right from the start, to assimilate and get the benefit of the food eaten. With this assistance, the digestive organs regain their tone, and soon the use of the tablets is no longer necessary.

If your stomach is not working properly, try Na-Dru-Co Dyspepsia Tablets, 50c. at your druggist's. National Drug and Chemical Co. of Canada, Limited, Montreal.

FALL SKIN SORES

When troubled with fall rashes, eczema or any skin disease apply Zam-Buk!

Surprising how quickly it eases the smarting and stinging! Also cures cuts, burns, sores and piles.

Zam-Buk is made from pure herbal essences. No animal fats—no mineral poisons. Finest healer!

Druggists and Stores Everywhere.

Zam-Buk

The village wise man was holding forth on the subject of old sayings, and how often they proved true.

An' lookee 'ere, he went on decisively: There's that saying, united we stand, divided we fall. Now, ain't that true? It applies to everything equally. We can just see for ourselves 'ow true it is. Everything obeys that law, whether hanimated or hinanimated.

He paused for the applause which should have followed this display of wisdom, but before it had come there sounded a soft voice from a dark corner:

Humph! it said sceptically. What about a pair of steps?

Beware of Ointments for Catarrh that Contain Mercury,

as mercury will surely destroy the sense of smell and completely derange the whole system when entering it through the mucous surfaces. Such articles should never be used except on prescriptions from reputable physicians, as the damage they will do is ten fold to the good you can possibly derive from them. Hall's Catarrh Cure, manufactured by F. J. Cheney & Co., Toledo, O., contains no mercury, and is taken internally, acting directly upon the blood and mucous surfaces of the system. In buying Hall's Catarrh Cure be sure you get the genuine. It is taken internally and made in Toledo, Ohio, by F. J. Cheney & Co. Testimonials free.

Sold by Druggists, Price, 75c. per bottle.

Take Hall's Family Pills for constipation.

How Tailors Sew on Buttons

Tailors double their thread used to sew on buttons and make a knot and hold the knot in the teeth while they twist the thread; then they wax it, and that keeps it twisted. Then they put a pin across the button, and after the buttons are sewed on they remove the pin and wind the thread around several times, making a kind of a stem as this makes it more easy to button the garment. The buttons on children's waists should be sewed on this way so more than one garment can be buttoned on the same waist.

Small but Potent—Parmelee's Vegetable Pills are small, but they are effective in action. Their fine qualities as a corrector of stomach troubles are known to thousands and they are in constant demand everywhere by those who know what a safe and simple remedy they are. They need no introduction to those acquainted with them, but to those who may not know them they are presented as the best preparation on the market for disorders of the stomach.

What time is it?

I don't know.

Isn't your watch going?

Worse—It's gone.

Minard's Liniment Cures Colds, Etc.

Proof of an Old Adage

The First Cornet Band of Plainville, was giving its regular Saturday night concert on the four corners, just previous to calling on the merchants for their weekly payments on the subscriptions for the new instruments.

The bass drummer, who was the local cooper, in an absent-minded moment busted a hole in one side of his instrument, but kept on the job.

Hi Higley, who was among the assembled populace, listened on for awhile after the accident, and said the music was proof to him of the truth of the old saying that two heads are better than one.

A FOOD CONVERT

Good Food the true Road to Health

The pernicious habit some persons still have of relying on nauseous drugs to relieve stomach trouble, keeps up the patent medicine business and helps keep up the army of dyspeptics.

Indigestion—dyspepsia— is caused by what is put into the stomach in the way of improper food, the kind that so taxes the strength of the digestive organs they are actually crippled.

When this state is reached, to resort to tonics is like whipping a tired horse with a big load. Every additional effort he makes under the lash diminishes his power to move the load.

Try helping the stomach by leaving off heavy, greasy, indigestible food and take on Grape-Nuts—light, easily digested, full of strength for nerves and brain, in every grain of it. There's no waste of time nor energy when Grape-Nuts is the food.

"I am an enthusiastic user of Grape Nuts and consider it an ideal food," writes a Main man.

"I had nervous dyspepsia and was all run down and my food seemed to do me but little good. From reading an advertisement I tried Grape-Nuts food, and, after a few weeks' steady use of it, felt greatly improved.

"Am much stronger, not nervous now, and can do more work without feeling so tired, and am better every way.

"I relish Grape-Nuts best with cream and use four heaping teaspoonfuls as the cereal part of a mail. I am sure there are thousands of persons with stomach trouble who would be benefited by using Grape-Nuts. Name given by Canadian Postum Co., Windsor, Ont. Read the little book, "The Road to Wellville," in pkgs. "There's a reason."

Ever read the above letter? A new one appears from time to time. They are genuine, true, and full of human interest.

INDIAN'S WAR DRESS

Most Ornaments Worn by Red Men Are Symbolical

Few ornaments worn by the Indians are purely decorative, as we are accustomed to believe. Almost every fantastic part of the braves' garb was symbolic, and as such, it was honored by the onlooker and esteemed by the proud possessor. Such was true especially of the feathered head gear known as the war bonnet. This ornament stood for the social relation, interdependence and was not directly connected with the supernatural, as were so many of the Indian's symbols.

With the Omahas, the materials required to make the bonnet were gathered by the man who wished to possess it, but its manufacture depended on the assistance of many persons. A sort of skull cap was made of dressed deerskin, with a flap hanging behind; a border of folded skin about the edge formed the foundation of the crown of golden eagle feathers, which were fastened so as to stand upright about the wearer's head. Each one of these feathers stood for a man; the tip of hair fastened to the feathers and painted red, represented the man's scalplock. Before a feather could be fastened on the bonnet a man must count his honors which entitled him to wear the feather, and enabled him to prepare the feather for use in decorating the war bonnet.

When a warrior counted his honors, he held up the feather which was to represent them, saying: In such a battle I did this, etc. At the conclusion of the recital the feather was handed to the man who was manufacturing the war bonnet, who then put the feather in its proper place. As many of these bonnets contained 50 or more feathers, and as each feather must have an honor counted upon it, and no honor could be counted twice, the manufacturer of a bonnet required several helpers and the task took considerable time—often several days. Strips of ermine, arranged to fall over the ears and cheeks, were fastened to the bonnet. The ermine represented alertness and skill in evading pursuit. A bird or some other symbolic object could be fastened on the crown of the skull cap. This object was generally some feature of the man's vision through which he believed he received supernatural aid in time of need. Sometimes the flap was embroidered with porcupine work or painted with symbolic designs. Songs were sung during the making of the bonnet.

Before the advent of the horse among the Indian tribes the flap of the bonnet did not extend below the wrist, thus avoiding interference while walking of the wearing of other ornaments; but after the horse became plentiful the flap was extended to a man's feet when standing; when the man was mounted it lay on the back of his horse. In former times a man could not deck his leggings or shirt with a fringe of hair, except by the consent of the warriors. Honors had to be counted on the strands of hair as on the feathers used in making the war bonnet, therefore each lock or tuft of the fringe stood for a war honor, and no honor could be counted twice. It was this custom that made garments of this character so highly valued. The hair for the fringe was generally furnished by the man's female relatives. Each of the locks forming this fringe was usually sewed in a heading of skin, frequently ornamented with quill work. The reason for the passing of these ancient and honorable decorations is obvious, since Uncle Sam has so rigorously forbidden war.

The teacher had been reading to the class about the great forests of America.

And now, boys, she announced, which one of you can tell me the pine that has the longest and sharpest needles?

Up went a hand in the front row.

Well Tommy?

The porcupine.

May—Girls, what do the papers mean when they talk of the seat of war?

Ella—I don't know any more than I do what a standing army is for.

Bell—Why how ignorant you are. The seat of war is for the standing army to sit down on when it gets tired.

Aged With Waiting

Algy had promised to take his best girl for a drive, and had been round the various livery stables in the town with the idea of hiring a horse and rig.

Unfortunately, all the horses were engaged, except one exceedingly shaky, broken-down veteran. Rather than disappoint his girl, Algy hired the animal, and drove it round to the residence of his beloved.

He rang the bell, and told the servant to tell her mistress that he was ready for her. The answer came back that she would be down in a minute.

After a full hour's wait the fair lady appeared. She looked at the horse, and then she looked at Algy.

Sir, she cried indignantly, I refuse to go out with a broken-down old horse like this.

Madam, replied Algy, with biting sarcasm, when this horse first came round to your door he was a prancing young colt.

John had been very disobedient and his mother, with a sad face, called to him to come and receive the punishment that followed an infringement of that particular rule.

Just one minute, mother, begged John. He knelt down beside his bed and in a very earnest voice said: Oh, Lord, you've often promised to help us when we needed it. Now's your chance.

Nowadays, when we imagine that we're being hammered a little, we think of a fellow of our acquaintance who hasn't yet told his sick wife that he lost his job more than a month ago—and then things look better!

Natural History

I never saw a white bull Moose

I think that I should fear one;

But if they ever turn one loose

I'd rather see than hear one.

ROYAL YEAST

MADE IN CANADA

LOOK FOR THE BLUE PACKAGE

BE CAREFUL TO SEE THAT LABEL ON PACKAGE IS BLUE.

NO OTHER COLOR EVER USED ON ROYAL YEAST

REMEMBER THE COLOR BLUE

E.W. GILLETT CO. LTD.

TORONTO — ONT.

More About The Loading Platform

The present generation of Western farmers will never know the difficulties and vexations experienced by their predecessors in the earlier years when no one could get a carload of grain shipped in bulk except by loading it through an elevator. The system forced the majority of farmers to sell their grain to the elevator owners at arbitrary prices, and oft times to submit to heavy dockage and other annoyances, causing continual dissatisfaction. Now however the distribution of cars as fixed by the Grain Act, and the use of the loading platform, provide facilities which enable the farmer to secure satisfactory treatment in the disposal of his grain and the highest market prices at time of sale. Every farmer therefore, should more and more endeavor to use the loading platform in shipping his grain to the terminal elevators. It is the safeguard of the farmers' freedom in disposing of his grain to the best advantage for himself. If farmers refrain from using the loading platform freely, it might result in its being done away with, because railway companies and elevator owners are strongly opposed to it. It is easy to understand why elevator people desire the loading platform abolished. The railway people on their part say it delays the loading of cars and helps to cause car shortage. This we know to be nonsense, because frequently after cars are loaded whether with grain, coal lumber or other merchandise, they are sidetracked for days and even weeks instead of being promptly moved forward to destination. It is engine shortage and shortage of competent train men that mostly causes grain blockades on railways and not lack of cars. Let every farmer therefore, do all he can to use the loading platform and become an independent shipper. In subsequent advertisements we will state in detail the savings and other advantages of direct loading into cars compared with loading through elevators.

We handle the farmers grain strictly on commission, make liberal advances on car bills of lading, supervise the grading at time cars are inspected, secure the highest prices at time of sale and make prompt returns when sold. Write us for shipping instructions and market information.

Thompson Sons & Company

GRAIN COMMISSION MERCHANTS

701-703 Y. GRAIN EXCHANGE. WINNIPEG, CANADA.

John Alden Explained

I am an instructed delegate, he said.

Not understanding politics. Priscilla manoeuvred a stampede.

Ma, what does d d stand for?

Doctor of divinity, my dear. Don't they teach you the common abbreviations in school.

Oh, yes; but that don't seem to sound right here.

Read it out loud, my dear.

My Dear (reading)—Witness —I heard the defendant say, I'll make you suffer for this, I'll be doctor of divinity if I don't.

Every man has a hobby of some kind. What is yours?

Keeping away from foolish people who ask me that kind of question.

Sent Far Away

What do you think of this scheme of having the countries exchange children?

What's the idea?

An English family, for instance, exchanges children for a couple of years with a German family. Thus both sets of children get a chance to learn another language. References are exchanged and all that sort of thing.

It's an elegant scheme. My neighbors have a kid that I would like to see exchanged with some family in Siberia.

Do you take any regular exercise? asked the doctor.

Yes, of course I do. I walk from my automobile to the elevator every morning and from the elevator to my automobile every evening.

American and Canadian Scientists tell us the common house fly is the cause of more disease and death than any other agency.

WILSON'S FLY PADS

kill all the flies and the disease germs too.

With the Ebb Tide

They who are young have all the hope
  and cheer,
  Because their course is with the
    flowing tide;
But those who sight the end of their
    career—
  Ah, who can tell what hopes in
    them have died?
How Time has wrecked their castles
    in the air,
  They, and they only, to the utmost
    know
Whose prospects once were very, very
    fair,
  Because, indeed, ambition made
    them so.
From out out lives they slowly slip
    away,
  Hardly observed, in silence, one by
    one;
Even as slowly, at the close of day,
  Behind the hills drops down the
    golden sun.
They drift from native shores as in a
    dream,
  Their thoughts and faith upon the
    other side.
And yet, how brave the dear oil veterans seem,
  Whose fateful course is with the
    ebbing tide.

Minard's Liniment Cures Garget in Cows

Growth of the Game

Baseball is adopting many innovations.

What now?

In addition to nine men playing ball, it is now considered necessary to have a couple of comedians in uniform on the side lines.

What for?

To detract the attention of opposing players.

Um. If that's the trend we'll soon have a female sextet.

TORONTO WOMAN WELL AGAIN

Freed From Bearing Down Pains, Backache and Pain in Side by Lydia E. Pinkham's Compound.

Toronto, Ont.—"Last October, I wrote to you for advice as I was completely run down, had bearing down sensation in the lower part of bowels, backache, and pain in the side. I also suffered terribly from gas. I took Lydia E. Pinkham's Vegetable Compound and am now entirely free from pain in back and bowels and am stronger in every way. I recommend Lydia E. Pinkham's Compound highly to all expectant mothers."—Mrs. E. WANDRY, 92 Logan Avenue, Toronto, Ontario.

Consider Well This Advice.

No woman suffering from any form of female troubles should lose hope until she has given Lydia E. Pinkham's Vegetable Compound a fair trial.

This famous remedy, the medicinal ingredients of which are derived from native roots and herbs, has for nearly forty years proved to be a most valuable tonic and invigorator of the female organism. Women residing in almost every city and town in the United States bear willing testimony to the wonderful virtue of Lydia E. Pinkham's Vegetable Compound.

If you have the slightest doubt that Lydia E. Pinkham's Vegetable Compound will help you, write to Lydia E. Pinkham Medicine Co. (confidential) Lynn, Mass., for advice. Your letter will be opened, read and answered by a woman, and held in strict confidence.

Maypole Soap

FOR HOME DYEING

Washes and dyes at one operation, giving remarkably clean, bright, fast colors. Does not crock. For wool, silk or mixtures. 24 colors, will give any shade. Colors 10c, black 15c at your dealer's or post'd with b'klet "How to Dye" 105

from F. L. BENEDICT & CO. Montreal

WINCHESTER GUNS AND AMMUNITION

The First Choice of Experienced Hunters

Name over the prominent hunters and explorers and inquire what guns and ammunition they use, and you will find that most of them use the famous Winchester guns and ammunition. Why is this? Are such experienced men actuated by sentiment in buying their shooting equipment? No! they want guns and ammunition that they know can be depended upon, and in making such a choice lies the reason for much of their success. They select Winchester guns and ammunition because they know they are absolutely reliable. Then, too, Winchester guns and ammunition are made in calibers and sizes for all kinds of shooting, which gives a full range of selection. Another point about Winchester guns and ammunition is they are moderate in price, although unsurpassed in material, workmanship and finish. The oft used expression "Shoots like a Winchester" indicates the general opinion held of Winchester firearms. It should be a guiding stone in selecting an equipment for fall hunting.

NERVOUS BREAKDOWN

Usually Due to Overwork and Worry---A Tonic is Needed

Overwork and worry give rise to nervousness, sleeplessness, headaches, lack of ambition and lack of interest in your work, weak back, indigestion and sometimes a complete breakdown of the nervous system. On every hand you find victims of this kind and often they do not know what to do for themselves. If these are your symptoms you need a tonic, and the only way to tone up the nerves is through the blood. Dr. Williams' Pink Pills are a direct nerve tonic because they enrich and build up the blood, and it is through the blood that the nerves are fed. Under their tonic influence nervousness, with all its attendant evils disappear, and the worried sufferer again enjoys health and strength. Proof of the value of Dr. Williams' Pink Pills in nervous troubles is given by Mrs. Lara Scheving, Lundar, Man., who says:—"I was attacked with nervous trouble which almost drove me to distraction. It would be almost impossible for words to describe my condition. The least thing would startle me and leave me trembling for an hour. I had nervous headaches, and slept very badly at nights, some nights not at all. My appetite grew poor, and I was really a physical wreck. I had been to several doctors and had taken many different medicines, but without any benefit. Then I read of a case similar cured by the use of Dr. Williams' Pink Pills and I sent for a dozen boxes fully believing it would take at least that many to cure me. You can judge of my gratitude, however, when I found that after using only half a dozen boxes I was again enjoying the best of health, and have since remained well and strong. I used the remainder of the pills among my children when they seemed out of sorts, and have found them at all times to be the very best of family medicines."

You can get Dr. Williams' Pink Pills through any dealer in medicine or by mail at 50 cents a box or six boxes for $2.50 from The Dr. Williams' Medicine Co., Brockville, Ont.

Puzzle; Find the Dog

Solemnly the clock struck eight, Mr. Smith jumped up from his chair. Mrs. Smith had been expected at six p.m., but had not returned. Feeling nervous, her husband rushed to the telephone and called up the police.

What's her description? asked the constable.

Er—er, stammered Mr. Smith, about the average.

What was she wearing? came the query.

Er—I think a coat and skirt, but don't know the color. She had a dog with her.

What kind of a dog? asked the officer.

Back came the answer, pert and pat:

Brindle bull-terrier, four dark patches on body, shading from grey to white, round, blackish spot over left eye, white snub of a tail, three white legs, the white front one nicely brindled, small nick on his left ear—

That'll do, gasped the policeman. We'll look for the dog.

But just then both Mrs. Smith and the dog turned up.

All Night with Asthma. Everyone knows how attacks of asthma often keep their victim awake the whole night long. Morning finds him wholly unfitted for a day of business, and yet, business must still be carried through. All this night suffering and lack of rest can be avoided by the prompt use of Dr. J. D. Kellogg's Asthma Remedy, which positively does drive away the attacks.

Use for Chinese Temples

In Canton and Honan there are a large number of temples to the memory of numerous deities about whom nothing or very little is known, and the only thing one ever hears of them is once a year, when the priests are celebrating the birthday of the god or other festival. The new government is of the opinion that, without alienating public opinion or causing ill feeling many of these temples could be put to a much more useful purpose by being given into the hands of the educational commissioner to turn into schools. The matter is receiving attention and the funds hitherto paid to a number of lazy priests and caretakers is to be devoted to education. Also the many celebrations held on the birthdays of the various gods are to be cancelled and the only festivals of this kind to be held are the Confucian celebrations.

Gray—Yes, sir; it is precious hard to collect money just now. I know it.

Bray—Have you tried and failed?

Gray—Oh, no.

Bray—How do you know then, that money is hard to collect?

Gray—Because several people have tried to collect off me.

LET MOONEY DO IT

MOONEY MAKES THE CRISPEST, CREAMIEST BISCUIT

"LET MOONEY DO IT"

Thousands of people all over Western Canada are letting **MOONEY** make their biscuits.

They have found that **MOONEY'S BISCUITS** are just a little crisper, just a little creamier, just a little thinner, just a little more appetizing.

MOONEY'S BISCUITS are just good enough to take the place of the product of the home oven! Use

MOONEY'S PERFECTION SODA BISCUITS

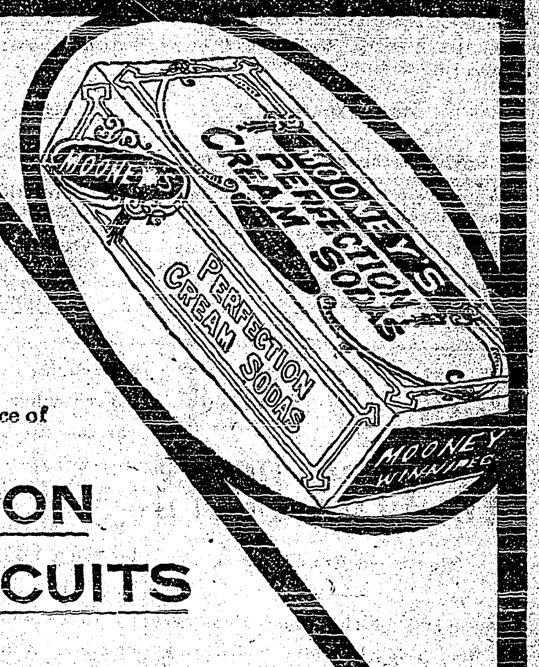

Made in the big sanitary factory in Winnipeg.

The biscuit that's good for every meal of every day. In air tight, dust proof, damp proof packages or sealed tins. 9

Buffalo Furs

Out in Western Kansas one still frequently sees an old plainsman drive into town covered with a buffalo overcoat or a buffalo laprobe in the winter time. However, buffalo robes are becoming very scarce and in a few years they will entirely disappear.

There was a time when Kansas furnished buffalo robes for the world. No well regulated family on an Eastern farm was without one. They were not only very warm but reasonable in price.

It was the Kaw Indians who first marketed buffalo robes. Later manufacturers, seeing the vast profit in them, made them by the thousands and supplied the world. But the manufactured or patent tanned robes didn't last as long as the robes tanned by the Indians. In fact, it is said that the robes now in service were those tanned by these Indians many years before the white men began to tan them.

The Indian women did the tanning. They fastened the green hides to a set of frames just like grandmother used to fasten her quilts to, when she made them. The squaws would then take a blunt instrument, resembling a hoe, and work off all the flesh and membrane from the hide.

They called it fleshing. Then they would rub the skin for several days with a heavy, smooth surfaced club until all the grease had been driven out of the hide. They used no chemicals at all in tanning. Only hides from buffaloes killed late in the winter were used in making robes, as the fur was then heaviest.

Before the Kaws threw the robes on the market they used them in making moccasins and winter clothing, also for covering their tepees. But when a market was established for them and the Indians could get real money, or real food or real whisky for them, buffalo tepees soon disappeared from the reservation.

Useful in Camp.—Explorers, surveyors, prospectors and hunters will find Dr. Thomas' Electric Oil very useful in camp. When the feet and legs are wet and cold it is well to rub them freely with the oil and the result will be the prevention of pains in the muscles and should a cut, or contusion, or sprain be sustained, nothing could be better as a dressing or lotion.

Keeping His Word

She—My husband promised me that I should never hear a harsh word from him in all our married life, and I never have.

He—H'm long have you been married?

She—Let me see. Just two days and four hours.

For Services Rendered

Proud and pompous, the doctor was strolling down the street, when he was accosted by a poor woman.

Good-morning, sir, remarked the latter.

Good morning, madam, replied the medico.

I expect you're making a good thing out of attending to that rich Smith boy? suggested the lady.

Oh, yes, a fairly good fee, replied the doctor, somewhat angrily.

Well, whispered the lady. I hope you won't forget that it was my Willie who threw the brick that hit him.

Apropos of the numerous accidents that befall foreign submarines, Lewis Nixon, the eminent shipbuilder, said at the Union club in New York:

Two French government officials were once discussing naval affairs.

To what account, said the first, had our new submarines, the X and XI boat be charged?

To the sinking fund, of course, was the reply.

Minard's Liniment Cures Distemper

Referendum

The Judge—Have you anything to say as to why sentence of the court should not be passed on you?

The Convicted—Before yous do dat I'd like to submit de question of me guilt or innocence to a vote of de people.

Is your daughter going to practice on the piano this afternoon?

Yes, I think so.

Well, then, I'd like to borrow your lawn mower. I've got to cut the grass some, anyway.

The illustration shows one of the many styles of body that we build for our Light Delivery Car.

22 1-2 H. P.
4 Cylinder
4 Cycle
Water
Cooled
Motor
With
Dow
Magneto

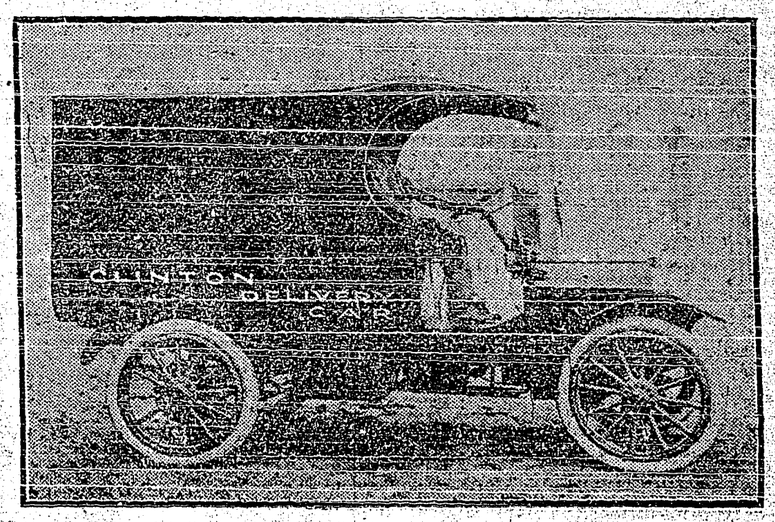

Price of Car with above body lettered as you require $1300.00 f. o. b. Clinton. Get Catalogue and information from

CLINTON MOTOR CAR CO., LTD., CLINTON, ONT.

Or STERNS & BURTON, SASKATOON

Protecting His Stock

An Italian who kept a fruit stand was much annoyed by possible customers who made a practice of handling the fruit and pinching it, thereby leaving it softened and often spoiled. Exasperated beyond endurance, he finally put up a sign which read: If you must pincha da fruit—pincha da cocoanut.

Little Jack was struggling through his home lesson and there were many signs of woe and perplexity written on his impish young face.

Ma, he began, in rather a quavering voice, what does her-e-dity mean?

Mother wasn't quite sure herself, but was sufficiently artful not to say so.

Well, John, it's—er—it's something to do with what you get from your father or me.

Little Jack pondered deeply for a few minutes. Suddenly a look of knowledge—the outcome of past unhappy experiences—appeared on his countenance.

Then is whipping heredity, ma? he asked.

Difficult

Mr. Askit—And how do you like keeping a diary?

Miss Gabbeigh—Oh, it keeps me so busy writing about what I have been doing that I do not have any time to do anything to write about.

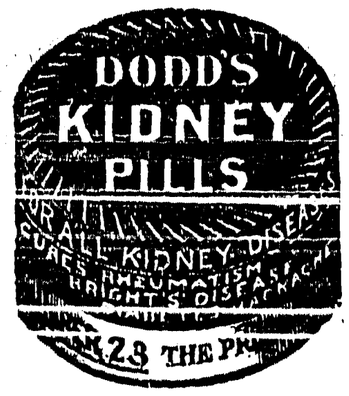

Backache Means Your Kidneys Want Help!

The kidneys are among the most important organs. They are most subject to periods of depression, imperfect action and lowered vitality. Invariably, they give warning, in the form of backache, headache, pains in the joints, etc. Wise people, careful of their health, act quickly when any of these symptoms appear. Careless or easy-going persons often permit a slight affection of the kidneys to grow into acute or chronic kidney trouble, ignoring the plainly-given warning of unhealthy kidneys.

Prompt help is given inactive kidneys by DR. CLARK'S SWEET NITRE PILLS. They cleanse, tone, stimulate and restore the kidneys to normal vigor in quick time. Sold everywhere at fifty cents a box or mailed direct by 44

THE MARTIN, BOLE & WYNNE CO., WINNIPEG, CAN.

Never, no Never

Conductor—You'll have to pay for that child mum.

Fare—Indeed, I won't young man! I never 'ave yet, and I ain't a-goin' to begin now.

Olaf Larson, working in a warehouse, backed into an elevator shaft and fell down five stories with a load of boxes. Horror-stricken, the other employes rushed down the stairs, only to find him picking himself up unharmed out of the rubbish.

Ess de bos mad? he whispered cautiously. Tal' 'em Ay had to cope down for nails anyway.

Qualified

Do you know the nature of an oath, my boy? asked the judge.

I ought to, sir, replied the boy. I was caddy at your golf club one season.

Tell me, said the customs inspector, have you anything dutiable concealed about your person?

Well, came in a weak voice from the pale passenger, if I swallowed anything of that sort I can assure you that I haven't.

Matchmaking Aunt—Well, Mr. Airy still talking of providing my niece with a gilded cage?

Mr. Airy—On the contrary, I was asking Lily how she would like to fly with me.

Aunt—Oh, I see; a sort of aeroplane wedding.

Amazing Man

He's one of our most successful financiers.

That so? I didn't know he was rich.

He isn't. But he's supporting a family of five on twelve dollars a week.

Henley—How are you getting on with your writing for the magazines?

Penley—Just holding my own. They send me back as much as I send them.

A little learning is seldom as dangerous as a little ignorance.

CLEAN HANDS

10c a tin.

SNAP is the ORIGINAL and BEST HAND CLEANER. Will remove grease and stains of all kinds.

The Creston Review

Published every Friday at Creston, British Columbia, by the Creston Printing and Publishing Company, Ltd.

W. B. McCLURE - - Editor and Manager

The Review is the acknowledged advertising medium of the Creston valley, circulating in nearly one thousand homes throughout the Creston district and reaching out in a broad manner into other communities. Our advertising rates are based on the scale of the Kootenay and Boundary Printers' Board of Trade. Land purchase and land lease notices, $7 for statutory time. Display advertisements, $1 per inch per month; other advertising 10 cents per line first issue and 5 cents per line in succeeding weeks. Subscription rates $2.00 a year in advance. Our columns are open to contributions dealing in matters of local interest and the welfare of the community. Contributions must be brief and signed.

BOARD OF TRADE VS. CESS POOLS

(Continued from Page 1)

through all of the proceedings was that over-irrigation is as disasterous as no irrigation, and irrigation without scientific cultivation is equally disasterous to the success of our farmers.

And although science, as yet, has no set rules for the amount of water to be applied on different kinds of soil during the growing season, still it has been demonstrated that in places where 3 acre feet of water per acre had been practiced, 1½ acre foot per acre properly applied and cultivated gave the best result.

As a result of this investigation our water act was recommended for drastic changes and a stricter government supervision endorsed. An other resolution of far reaching importance, and which could be profitably utilized even by the Creston district, was passed, relating to the financing (by the provincial govenment) of organized communities for installation of water systems to accomodate present and prospective growing demand.

For tree fruit and certain root-crops we precieve our district needs no artificial irrigation but for berries and certain garden truck an insurance irrigation system would be of incalculable value.

In noting conditions in most of the fruit localities, it is deplorable to observe how general is the shortcoming among us farmers in realizing that in matters of business we are hopelessly behind our bretheren in other callings and until we fully realize this and choose professional men to handle under cooperation that part of our industry, we are doomed todisappointment. Comparing Creston district with that of other fruit districts in our province the general expression on the outside is that the Creston disrict is the fruit district of the future in British Columbia as nature has favored it in climate location and available land for cultivation, that it only remains for its citizens to be progressive and combine business with its natural advantages, when it cannot help but force ahead to the leading position.

Yours very truly
O. J. Wigen

ORGANIZER ORANGE ASSOCIATION TALKS

(Continued from Page 1)

same. The people are the church. With Roman Catholics, the Roman Catholic church and people are not the same. The Roman Catholic church is an organization above and apart from the people. The people belong to it and obey it but have no part in determining its policy. He stated that the Roman Catholic people may be our very good and kind friends and may not interfere with the exercise of our religion, but the Roman Catholic church wherever it has the power, invariably limits or wholly takes away the religious liberties of others. Orangemen have no animosity toward individual Roman Catholics. They believe a Roman Catholic should have the same right to worship God according to his conscience as any protestant, and would protect him in that right, but they do have decided objections to the interference of the Papacy and the heirarchy in civil and political affairs.

The speaker claimed that the Roman Catholic church is a great political institution, and quoted from the canon law of the church, from Papal encyclicals, and from speeches of cardinals and archbishops to prove his statement. It is against this continual interference in civil affairs, and this continual grasping after special privileges, that the Orange Association made such strong objections. The Roman Catholic church was not content with receiving the same treatment as other religious denominations She asks to be set on a plane above them and be singled out for special favors. The Orange Association beleived in the separation of the church and the state, and that there should be equal rights for all religious denominations and special privileges to none.

In dealing with the second principle Mr. Whiteley stated that every Orangeman was pledged to maintain the connection between Canada and the Motherland, and was therefore an imperialistic lines in the Dominion of Canada. In closing his address the speaker referred to the progress which the association was making. The best year ever seen was 1911. 89 new lodges had been established in the Dominion, and there has been a net increase in membership of almost ten thousand. In British Columbia the membership has doubled in four years There is every indication that 1912 would be a banner year in the annals of the association. At the conclusion of the address, a hearty vote of thanks was extended to the speaker. A vocal solo was then rendered by Mr. R. B. Staples, after which the meeting was brought to a close by the singing of the National Anthem.

Tax Roll May Always Be Seen At Nelson

Victoria, Sept. 5, 1912

T. M. Edmondson, Esq.,
Creston, B. C.

Sir:—

I have the honour to acknowledge receipt of your letter of the 27th ulto.

Any taxpayer of the district has the right to examine the Assessment Rolls, in the office of the Assessor and Collector at Nelson, at all convenient office hours, for a reasonable time. As the Rolls must remain in the Assessor and Collector's office, and under his charge it follows that they cannot be moved to Creston previous to the Court of Revision It is not reasonable to expect that the Official Rolls can be carried around the Province for inspection, and any Taxpayer, who wishes to examine the rolls must go to the Office of the Assessor and Collector at Nelson. When the Court of Revision sits at Creston next time, the Assessor and Collector will no doubt produce the Rolls at the Sittings and they may be seen at that time.

I am sure you will understand that the Assessment Roll must always be accessible to the Assessor and Collector in his office as constant reference to it is necessary during his office hours.

I have the honour to be, Sir,
Your obedient servant,
John B. McKilligan,
Surveyor of Taxes and Inspector of Revenue.

Floyd Rodgers and mother, Mrs. C, O Rodgers, left yesterday for Spokane where Floyd will remain studying at Gonzaga University.

Jim Johnson has removed his bridge crew from Kitchener, where their work has been finished to Balfour on Kootenay Lake.

EXTENSION OF TIME

NOTICE is hereby given that the time for the reception of tenders for the construction of the Victoria Harbour, B. C., Breakwater, is furthur extended to Tuesday, October, 15, 1912.

By order,
R. C. DESROCHERS,
Secretary.

Department of Public Works,
—27848 Ottawa, August 31, 1912

Creston Hotel

The Leading Hotel of the Fruit Belt

Our Guests Call Again

YOU will make no mistake when you get off the train if you sign the register at the Creston Hotel. Travelling men will substantiate this. We study the comfort of our guests. The rooms are well furnished in a manner up-to-date.

Headquarters for Mining Men, Lumbermen, Ranchers, Tourists and Commercials.

J. B. Moran - - Prop.

Wall Paper for Winter

Make your living rooms cheerful for the winter months with the aid of our Special Stock of Papers.

Over a hundred patterns to choose from.

Rich Reds and Browns dominate this season.

Also Browns and Greens are very popular.

Over a hundred patterns to choose from. Prices very reasonable.

Creston Drug & Book Co.
Phone 51

WEBER THE TAILOR

Agent for Semi-Ready Tailored Clothes--Gents Furnishings

Transfer, Livery and Feed Stables

(Best equipped Livery in Town)

All class of TURNOUTS supplied at short notice. The latest styles of CUTTERS and BUGGIES for sale and hire. Saddle and pack horses a Speciality.

Feed for sale. Agent for the McLaughlin Manfg. Co. Horses for sale

I am prepared to fill all orders, both by wire and mail, and meet all trains at any hour of the day or night. Commercial men and landseekers, will receive prompt attention

H. S. McCreath, Prop

Phone 56 Sirdar Avenue Box 14

Starkey & Co.
Wholesale
Provisions, Produce, Fruit
General Commission Merchants
NELSON - B. C.

Robin Hood Flour Is Different

If, Madam, we could take you right into our Model Bakery at the Mill, where all our tests are made, you would see exactly what we mean when we say, "Robin Hood Flour is Different."

You would see how favorably it compares with other flours in respect to color.

Its superior quality would be plainly visible to you.

You would quicker realize why you are to add more water than usual when using it.

The bigger loaf made by it would lie before you. Seeing it, you would note its closer texture—no waste. Tasting it, you would admire its finer flavor.

In short, you would surely decide that you ought to start using Robin Hood Flour right away.

But, Madam, if you cannot come to our Bakery, we can help you to have better Baking Results of your own.

Use Robin Hood Flour yourself, and prove that what we claim for it is true.

We supply the flour-quality. We give the guarantee. It is up to you to get the benefit.

Have you asked your grocer about our Money-back-guarantee yet?

ROBIN HOOD MILLS, Limited
Calgary Moose Jaw

For Sale by CRESTON MERCANTILE CO.

WHY should you get your job printing done away from your home town when it can be done here in just as neat a style as anywhere, on as good quality of paper and at reasonable prices. We will have your work ready when promised. CRESTON PTG & PUB. CO.

TAX SALE OF LANDS

For Unpaid Delinquent Taxes in the Nelson Assessment District, Province of British Columbia

I hereby give notice that on Saturday, the 12th day of October, 1912, at the hour of 9 o'clock a. m., at the Court House, Nelson, B. C., I shall offer for sale by public auction the land hereinafter set out of the persons mentioned hereunder, for the delinquent taxes unpaid by the said persons as on the 31st day of December, 1911, and for interest, costs and expenses, including cost of advertising of said sale, if the total amount is not sooner paid.

FRUITVALE SUBDIVISION—Being in Township 11a and 12a, Lot 1236, Group I.

Name of Person Assessed	Description of Property.	Acres.	Tax Under Assessment Act.	School Tax.	Personal and Income.	Interest.	Cost and Expenses.	Total.
Greenwood, Charles, et al	Block 69, Tp. 11a and 12a, Lot 1236.	2.46	$2.35	$1.88	....	$0.20	$2.00	$6.23

KASLO & SLOCAN RAILWAY GRANT LANDS—Group I. Kootenay District.

Lot 222, Group I, Kootenay District.								
Clark, Thomas	Lot 3, Blk. 16, of Lot 222, G.I.	10.00	5.00	1.30	....	.30	2.00	8.60
Burns & Ritchie	Lot 4, Blk. 19, of Lot 222, G.I.	10.00	2.50	.65	....	.15	2.00	5.30
Lot 98, Group I, Kootenay District.								
Johnson, August	Blk. 7, Lot 98, Group I, K.D.	3.95	1.62	....	....	.05	2.00	3.67
Boy, John	Blk. 228, of Lot 304, G.I., K.D.	10.24	.50	....	....	.05	2.00	2.55
Paschtinski, Antonio	Blk. 231, of Lot 304, G.I., K.D.	17.11	1.12	....	....	.05	2.00	3.17
Johnson, William	S. ½ of Blk. 235, of Lot 304, G.I.	.8715	4.25	....	....	.20	2.00	6.45
Walley, Mary E.	Blk. 274, of Lot 304, Group I, K.D.	6.235	7.01	....	....	.25	2.00	9.26
Walley, Mary E.	Blk. 276, of Lot 304, G.I., K.D.	12.84	1.92	....	....	.05	2.00	3.97
Kellogg, Leonard G.	Blk. 284, of Lot 304, G.I., K.D.	6.06	9.10	....	....	.40	2.00	11.50
Kellogg, Leonard G.	Blk. 285, of Lot 304, G.I., K.D.	6.06	9.10	....	....	.40	2.00	11.50
Kellogg, Leonard G.	Blk. 287, of Lot 304, G.I., K.D.	9.53	7.25	....	....	.25	2.00	9.50
Stockhammer, Simon	The most Easterly part of Lot 367, being 6 chains and 25 links by 160 chains	100.00	10.00	....	....	.40	2.00	12.40
Walton, G. H.	Part of Lot 367, the most Easterly 26 chains and 25 links in width of said lot, excepting thereout and therefrom the most Easterly six chains and 25 links thereof	300.00	40.00	....	....	1.55	2.00	43.55
Fitzgerald, C. Violet	Block D, Lot 526, Group I, K.D.	5.00	7.50	4.95	....	.60	2.00	15.05
Huscroft, W. R.	N. ½, S.W. ¼, of Lot 1289, Group I, K. D.	120.00	10.00	....	....	.40	2.00	12.40
Edwards, John	Block 6, Lot 2548, Group I, K.D.	10.00	5.00	2.20	....	.40	2.00	9.60
Wilson, E. F.	Part of Lot 5027, Group I, K.D.	15.00	5.00	....	....	.20	2.00	7.20
Peterson, Emil	Block 1, Lot 5079, Group I, K.D.	6.00	3.00	1.22	....	.20	2.00	6.52
MacKenzie, D. A. and J. A.	Block 12, Lot 5920, Group I, K.D.	.30	.20	.05	....	.05	2.00	2.30
Mitchell, Geo.	Part of Lot 7876, Group I, K.D.	20.00	3.00	.78	....	.16	2.00	5.94
Coze, B. and G.	Part of Lot 7876, Group I, K.D.	12.00	3.00	.78	....	.15	2.00	5.93
Adamson, G.	Part of Lot 7876, Group I, K.D.	40.00	5.00	1.30	....	.30	2.00	8.60
Partington, C. T.	Part of Lot 8021, Group I, K.D.	316.50	32.00	....	....	1.50	2.00	35.50
Bleasdell, A. W.	Part of Lot 8076, Group I, K.D.	160.00	16.00	....	....	.75	2.00	18.75
Wilkinson, Ed.	Part of Lot 8370, Group I, K.D.	14.00	5.00	2.20	....	.30	2.00	9.50
Bleasdell, A. W.	Lot 9400, Group I, Kootenay Dist.	160.00	16.00	....	....	.65	2.00	18.65
Bleasdell, H. T.	Lot 9401, Group I, Kootenay Dist.	160.00	16.00	....	....	.65	2.00	18.65
Bleasdell, W. H.	Lot 9402, Group I, Kootenay Dist.	160.00	16.00	....	....	.65	2.00	18.65
Grafton, Joseph	Blocks 1, 2, 4, 5, 6 and 7, of Lot 9403, Group I, Kootenay District.	120.00	12.00	....	....	.50	2.00	14.50

B. C. SOUTHERN LAND GRANT—Lot 4595.

Norreys, H. A.	Block 4, Sub-lot 20, Lot 4595	9.51	4.75	....	....	.20	2.00	6.95
Dean, Harry	Blocks 10 and 21, in Sub-lot 20, of Lot 4595	13.86	10.00	....	....	.40	2.00	12.40
Rankin, Walter E.	Sub-lot 98, Lot 4595	320.00	120.00	....	....	5.40	2.00	127.40
Kellogg, Mrs. Adel.	Sub-lot 111, Lot 4595	453.00	120.00	....	....	5.40	2.00	127.40
Craig, John	Sub-lot 88, Lot 4595	382.14	44.00	1.71	....	2.00	2.00	49.71
Griffith, Ida	Sub-lot 90, Lot 4595	160.00	16.00	.56	....	.75	2.00	19.31

Sub-Division of Sub-Lots 6, 43, 44 and Part of Lot 784, Wynndell Fruit Lands

MacFarlane, John	Block 30a and 47	11.75	60.00	2.10	....	2.80	2.00	66.90
Mackin, Harold	East ½, Block 31	9.55	20.00	.70	....	1.00	2.00	23.70
Craig, John	Block 33	20.07	24.00	.84	....	1.15	2.00	27.99
Rice, Grant E.	E. ½, Block 23	9.52	30.00	1.05	....	1.20	2.00	34.25
Rice, Grant E.	East ½, Block 19	9.84	10.00	.35	....	.40	2.00	12.75
Rice, Grant E.	Block 35	19.10	28.00	.98	....	1.35	2.00	32.33

Lot 4592.

Paulson, P. A.	Sub-lot 6, Lot 4592	511.20	67.70	11.25	....	3.05	2.00	74.00
International Lumber Co.	Sub-lot 11, Lot 4592	570.00	57.00	....	....	2.55	2.00	61.55
International Lumber Co.	Sub-lot 14	1160.00	116.00	....	....	6.20	2.00	123.20
International Lumber Co.	Sub-lot 15	2747.50	274.00	....	....	12.35	2.00	288.35
Davis, Leo.	Part of Sub-lot 18	15.00	6.00	.58	....	.30	2.00	8.88
Western Canada Fire Ins. Co.	Part of Sub-lot 18	70.00	28.00	2.73	....	1.40	2.00	34.13
Armstrong, J. M.	Blk. 3, 4 and 5, sub-div. Sub-lot 16.	23.25	47.60	4.64	....	2.35	2.00	56.59
Grafton, Joseph L.	Blk. 6, of sub-division of Sub-lot 16	30.00	12.00	1.95	....	.60	2.00	16.55
Armstrong, J. Mc.	Blk. 10, Sub-lot 16, Lot 4592	9.65	13.40	1.30	....	.65	2.00	17.35
Grafton, Joseph L.	Blk. 13, Sub-lot 16, Lot 4592	23.35	9.20	.89	....	.40	2.00	12.49

COLUMBIA & WESTERN RAILWAY LAND GRANT—Lot 4598.

McAllister, Mary	Sub-lot 61, of Lot 4598	16.46	16.00	....	....	.75	2.00	18.75
Hopner, Alex. E.	Sub-lot 65, of Lot 4598	9.00	1.10	....	....	.05	2.00	3.15

A SUBDIVISION OF LOT 58a—Being the FAIRVIEW ADDITION TO NELSON.

		Registered Plan No.						
Kilcline, Margaret E.	Lot 8, Blk. 3, Lot 58a, G.I.	266	.75	.77	....	.05	1.00	2.57
Taylor, J. E.	Lot 8 to 12, Blk. 15, Lot 58a	266	12.50	12.75	....	1.25	1.00	27.50
Colbert, John	Lots 23 and 24, Blk. 22, Lot 58a	225	1.88	....	....	.05	1.00	2.93
Rimmer, Thos.	Lots 7 and 8, Blk. 26, Lot 58a	266	1.75	1.78	....	.15	1.00	4.68
McLaren, G. G.	Lots 4 to 6, Blk. 33, Lot 58a	266	2.25	2.30	....	.20	1.00	5.75
Colbert, John	Lots 1 and 2, Blk. 34, Lot 58a	266	1.75	1.78	....	.15	1.00	4.68
Curtis, Fred	Lot 13, Blk. 34, Lot 58a	266	1.00	....	....	.05	1.00	2.05
Vyse, Mrs. Daisy	Lot 12, Blk. 35, Lot 58a	266	.50	.51	....	.05	1.00	2.06
Blackett, J. St. C.	Lots 1 and 2, Blk. 37, Lot 58a	266	1.75	1.78	....	.15	1.00	4.68
Elworthy, Fred	Lot 10, Blk. 39, Lot 58a	266	.50	.51	....	.05	1.00	2.06
Smith, J. C.	Lot 10, Blk. 40, Lot 58a	266a	.50	.51	....	.05	1.00	2.06
Butler, P. J.	Lots 4 and 5, Blk. 43, Lot 58a	266	4.00	4.08	....	.40	1.00	9.48
Bulger, Jas. M.	Lots 6 to 8, Blk. 48, Lot 58a	266	....	12.75	94.00	6.60	1.00	114.35
Curran, John	Lots 9 and 10, Blk. 48, Lot 58a	266	....	9.18	....	.45	1.00	10.63
Mercier, Ella	Lot 14, Blk. 48, Lot 58a	266	....	.15	....	....	1.00	1.51
Bulger, Jas. M.	Lots 16 to 19, Blk. 48, Lot 58a	266	1.75	1.78	....	.15	1.00	4.68
Bulger, Mrs. Mary E.	Lot 20, Blk. 48, Lot 58a	266	.50	.51	....	.05	1.00	2.06
Isaac, Mrs. B. A.	Block 56	266b	5.00	5.10	....	.45	1.00	11.55

A SUBDIVISION OF LOT 96, Group I, being the HUME ADDITION TO NELSON.

Smith, Mrs. Eliza	Lot 30, Blk. 2, Lot 96, G. I.	284b	....	5.10	....	.25	1.00	6.35
Spencer, J. E.	Lot 4, Blk. 3, Lot 96, G. I.	284b	.75	.77	....	.05	1.00	2.57
Spencer, J. E.	Lots 6 to 8, Blk. 3, Lot 96, G. I.	284b	6.00	6.12	....	.60	1.00	13.72
Mills, E. W.	Lots 3 and 4, Blk. 4, Lot 96, G. I.	284b	3.00	3.06	....	.25	1.00	7.31
Busk, Chas. W.	Lots 31 and 32, Blk. 7, Lot 96, G.I.	284b	1.00	....	....	.05	1.00	2.05
Rose, W. O., Dr.	Lots 34 and 35, Blk. 7, Lot 96, G.I.	284b	12.00	12.24	....	.20	1.00	26.44
Bain, Mrs. Grace	Lots 2 and 3, Blk. 9, Lot 96, G.I.	284b	8.50	8.67	....	.80	1.00	18.97
Jerome, Thos.	Lot 7, Blk. 9, Lot 96, G.I.	284b	4.50	4.59	....	.40	1.00	10.49
Milne, J.	Lot 9, Blk. 9, Lot 96, G.I.	284b	6.50	....	....	.30	1.00	7.80
Ringrose, Joseph	Lots 19 and 20a, Blk. 9, Lot 96, G.I.	284b	6.00	6.12	....	.60	1.00	13.72
Turner, T. H.	Lots 20 and 21, Blk. 10, Lot 96, G.I.	284b	4.50	4.59	....	.40	1.00	10.49
Douglas, H. E.	Lot 22, Blk. 10, Lot 96, G.I.	284b	4.50	4.59	....	.40	1.00	10.49
McDougall, A. and D. H., and Hopper J. C.	Lots 15, 16 and ½ 17, 23 to 25, Blk. 11, Lot 96, G.I.	284b	3.25	3.31	....	.30	1.00	7.86
Thompson, Jas.	Lot 26, Blk. 11, Lot 96, G.I.	284b	5.00	5.10	....	.45	1.00	11.55
Rose, W. O., Dr.	Lot 14, Blk. 15, Lot 96, G.I.	284b	5.00	5.10	....	.45	1.00	11.55
Thompson, W. Percy	Lot 3, Blk. 17, Lot 96, G.I.	284b	6.00	6.12	....	.60	1.00	13.72
Jervis, Mrs. Caroline	Lot 1, Blk. 19, Lot 96, G.I.	284	2.00	2.04	....	.20	1.00	5.24
Jervis, Mrs. Caroline	Lot 6, Blk. 19, Lot 96, G.I.	284	2.00	2.04	....	.20	1.00	5.24
Miller, John Rae	E. ½ Lot 2, Blk. 15, Lot 97, G.I.	727	2.10	....	....	.10	1.00	3.20
Mawdsley, W. F.	W. ½ Lot 2, Blk. 15, Lot 97, G.I.	727	1.50	....	....	.05	1.00	2.55
Mawdsley, W. F.	Lots 1 and 2, Blk. 16, and Lot 1, Blk. 17, Lot 97, G.I.	727	4.00	....	....	.20	1.00	5.20
Mawdsley, W. F.	Lots 1 and 2, Blk. 20, Lot 97, G.I.	727	2.00	....	....	.10	1.00	3.10
Mawdsley, W. F.	Lot 2, Blk. 22, Lot 97, G.I.	727	1.00	....	....	.05	1.00	2.05
Mawdsley, W. F.	Lots 1 and 2, Blk. 23, Lot 97, G.I.	727	2.00	....	....	.10	1.00	3.10
Vernon & Holland	Lot 3, Blk. 25, Lot 97, G.I.	727	1.00	....	....	.05	1.00	2.05
Mawdsley, W. F.	Lots 1 and 2, Blk. 27, Lot 97, G.I.	727	2.00	....	....	.10	1.00	3.10
Mawdsley, W. F.	Lots 1 and 2, Blk. 28, Lot 97, G.I.	727	2.00	....	....	.10	1.00	3.10
Mawdsley, W. F.	Lots 1 and 2, Blk. 29, Lot 97, G.I.	727	2.00	....	....	.10	1.00	3.10
McKim, W. J.	Lots 1 and 2, Blk. 34, Lot 97, G.I.	727	5.00	5.10	....	.50	1.00	11.60
McKim, Lillian	Lots 1 and 2, Blk. 35, Lot 97, G.I.	727	1.50	1.53	....	.10	1.00	4.13
McKim, W. J.	Lots 1 and 2, Blk. 39, Lots 1 and 2, Blk. 40, Lots 1 and 2, Blk. 41, Lot 97, G. I.	727	15.00	15.30	....	1.50	1.00	32.80

IN LOT 182—Being DAVIES ADDITION TO NELSON.

Mostyn Hoops, Mrs. J. E.	Lot 2, Block 17, Lot 182	486	.62	....	....	....	1.00	1.62
Deacon, Frank	Lots 11 and 12, Blk. 19, Lot 182	486	1.75	....	....	.10	1.00	2.85
McLaren, G. G.	Lots 3 to 5, Blk. 20, Lot 182	486	3.00	....	....	.15	1.00	4.15

IN SECTION 17, Tp. 17, Lot 1242—YMIR TOWNSITE.

Chesnut, Edward	Lot 6, Blk. 1, Lot 1242	640	.50	.27	....	.05	1.00	1.82
Keefe, Mrs. Mary	Lots 7 and 8, Blk. 5, Lot 1242	640	.50	.27	....	.05	1.00	1.82
Hughes, Mary J.	Lot 1, Blk. 8, Lot 1242	640	1.00	....	....	.05	1.00	2.05
Hayward, W. C.	Lot 3, Blk. 12, Lot 1242	640	....	1.10	....	.05	1.00	2.15
O'Neill, C.	Lot 15, Blk. 24, Lot 1242	640	3.25	1.78	....	.25	1.00	6.28
Daly, John	Lot 8, Blk. 26, Lot 1242	640	2.50	1.37	....	.15	1.00	5.02
Stewart, Mary	Lot 14, Blk. 26, Lot 1242	640	....	1.03	....	.05	1.00	2.08
Rotherham, Mrs. H.	Lot 6, Blk. 27, Lot 1242	640	2.50	1.37	....	.15	1.00	5.02
Peeland, Mrs. Mary Ann	Lot 15, Blk. 28, Lot 1242	640	2.50	1.37	....	.15	1.00	5.02
Daly, John	Lot 8, Blk. 29, Lot 1242	640	.50	.28	....	.05	1.00	1.83

LOTS 206 and 206A—SALMO TOWNSITE.

Name of Person Assessed	Description of Property.	Registered Plan No.	Tax Under Assessment Act.	School Tax.	Personal and Income.	Interest.	Cost and Expenses.	Total.
Turner, Mrs. Anthony	Lot 21, Blk. 2	622	.85	.56	....	.25	1.00	2.66
Payant, Olive Daigle	Lot 6, Blk. 3	622	1.00	....	....	.05	1.00	2.05
Mitchell, Agnes	Lot 19, Blk. 3	622	.25	.20	....	....	1.00	1.45
Cole, H. C.	Lot 20, Blk. 5	622	.38	.30	....	....	1.00	1.68
Watson, H. A.	Lots 14 and 15, Blk. 6	622	....	.40	....	....	1.00	1.40
McLeod, Mrs. B.	Lot 8, Blk. 11	622	.92	.74	....	.05	1.00	2.71
Lindow, Carl W.	Lots 1 and 2, Blk. 12	622	.50	.40	....	.05	1.00	1.95
Stooke, S. G.	Lots 9 and 10, Blk. 13	622	.50	.40	....	.05	1.00	1.95
Archibald, C. I.	Lot 15, Blk. 13	622	.25	.20	....	....	1.00	1.45
Carpenter, Chas.	Lots 21 and 22, Blk. 13	622	.50	.40	....	.05	1.00	1.95
Turner, Mrs. Anthony	Lot 4, Blk. 21	622	.85	.55	....	.25	1.00	2.65
Smith, Lillian, and Scanlan, Mary	Lot 8, Blk. 21	622	.25	.20	....	....	1.00	1.45

CRESTON TOWNSITE—Being a sub-division of Lot 525, Group I.

Bast, F. Johnson, J. K.	Part of Block 3, commecing at the North-West corner or Block 3, in the Township of Creston, thence East two hundred and eight feet and eight inches, thence South thirty-three feet, thence West two hundred and eight feet and eight inches, thence North thirty-three feet to point of commencement		5.00	3.30	....	.35	1.00	9.65
Cory, Mrs. Maud	Block 18	693a	4.00	2.64	....	.30	1.00	7.94
Faas & Crawford	Lot 1, 7 to 9, Blk. 23	884	....	2.97	....	.15	1.00	4.12
Loist, F.	Lot 3, Blk. 23	884	2.50	1.65	....	.15	1.00	5.30
Rell, Clifton P.	Part of Block 25	693a	....	1.65	....	.05	1.00	2.70
Rell, Clifton P.	Part of Block 25	693a	....	1.65	....	.05	1.00	2.70
Sinclair, R.	Lot 4, Block 21	693	7.50	4.95	....	.55	1.00	14.00
French, Arthur E.	Lot 19, Block 23	693	....	.33	....	....	1.00	1.33
Young, Mrs. Mildred	Lots 14 and 13, Block 44	693	2.25	1.38	....	.20	1.00	4.83
Genelle, P.	Lot 9, Block 49a	693	1.75	1.15	....	.10	1.00	4.00
Olsen, Chas.	Lot 1, Block 50	693	....	.33	....	....	1.00	1.33
Johnson, J. K.	Lot 5, Block A	693c	1.00	.66	....	.05	1.00	2.71
Poole, Sydney	Lot 32, Block A	693c	3.50	2.31	....	.25	1.00	7.06
Hutchinson, Hudson	Lot 33, Block A	693c	3.00	1.98	....	.25	1.00	6.23
Bailey, Samuel N.	Lots 4 and 5, Block D	693d	....	1.65	....	.05	1.00	2.70
Marlone, Pietro	Lots 7, 8, 9, 10, 11, 12 and 13, Blk. D.	693d	6.00	3.96	....	.45	1.00	11.41
Fulljames, Egbert	Lot 7, Block E.	890	.25	.16	....	....	1.00	1.41

DOW'S ADDITION TO CRESTON—Being a subdivision of part of Lot 524 and part of Lot 891, Group I.

Young, Hilton	Lot 6, Blk. 2, Dow's Addition	851	....	.33	....	....	1.00	1.33
Rell, Clifton P.	Lots 8 to 10, Blk. 1, Dow's Addition	943	3.00	2.00	....	.25	1.00	6.25
Dicker, J. E.	Lot 13, Blk. 5, Dow's Addition	851	....	.18	....	....	1.00	1.18
Lowenberg, Guy	Lots 14 and 15, Blk. 5, Dow's Add.	851	.92	.61	....	.05	1.00	2.58

CRESTON TOWNSITE—Lot 525, Group I.

Pawne, W. A.	Lots 10a and 12a, Blk. E.	890	.42	.25	....	....	1.00	1.67
Peterman, H.	Lots 9a and 11a, Blk. E.	890	.85	.56	....	.05	1.00	2.46
Norman, W. Grisnold	Lot 18, Blk. 3, Barton's Add.	893	.80	.52	....	.05	1.00	2.37

PROCTOR TOWNSITE—Being a subdivision of Lot 309, Group I.

Sammons, F. J.	Lots 13 and 12, Block 3	710	5.00	....	11.00	.75	1.00	18.75

KITCHENER TOWNSITE—Being a subdivision of part of Lot 2546, Group I.

Shannon, John	Lots 5 and 6, Blk. 1, Lot 2546	688	.40	....	....	....	1.00	1.40
Hill, Chas. Plummer	Lots 12 and 13, Blk. 2, Lot 2546	688	1.00	....	....	.05	1.00	2.05
McGarvey, Hugh	Lot 18, Blk. 2, Lot 2546	688	.33	....	....	....	1.00	1.33
Hill, Chas. Plummer	Lots 4, 5, 19, 20, Blk 3, Lot 2546	688	2.00	....	....	.10	1.00	3.10
Lynch, D.	Lot 7, Blk. 3, Lot 2546	688	.50	....	....	....	1.00	1.50

KASLO & SLOCAN RAILWAY GRANT LANDS—Lot 812, Group I.

		Acres.						
Robertson, Wm.	Sub-division of Lot 812, Blk. 100	9.85	10.00	....	....	.45	2.00	12.45
Bruce, E. A.	Sub-div. of Lot 812, Blk. 136	9.31	10.00	....	....	.45	2.00	12.45
Bruce, E. A.	Sub-div. of Lot 812, Blk. 137	9.31	10.00	....	....	.45	2.00	12.45
Angus, Curry	Sub-div. of Lot 812, Blk. 150	9.85	3.00	....	....	.10	2.00	5.10
Leveque, Edith M.	Sub-div. of Lot 812, Blk. 171	9.85	10.00	....	....	.45	2.00	12.45
Lot 891, Group I.								
Thornton, Agnes	Lot 3, Block 4, Lot 891	....	3.00	1.98	....	.25	2.00	7.23
Wilson, Jennie	Sub-lot 5, Blk. 7, of Blk. 14	.50	.25	....	....	.05	2.00	2.30
Crawford, W.	N. E. 10 acres of Blk. 22	10.00	3.75	5.77	....	.65	2.00	17.17
Lot 892, Group I.								
Bartholomew, J.	S. ½ of Blk. 31, Lot 892	20.00	11.25	3.15	....	.65	2.00	17.05
Lot 1237, Group I.								
Dole, Lemmel R.	N.W. ¼, S.E. ¼, Sec. 9	39.88	.50	.30	....	.30	2.00	3.10
Churchill, F. L.	N.E. ¼, Sec. 34, N. ½, Sec. 35, E. ½ S.E. ¼, Sec. 35, W. ½, Sec. 35, S.W. ¼, N.E. ¼, Sec. 36, W. ½, S.E. ¼ Sec. 36, Tp. 14, Lot 1237	1000.00	30.00	6.37	5.00	1.35	2.00	45.22
Churchill, F. L.	S.E. ¼, N.E. ¼, and N. ½, N.E. ¼, Sec. 1, Tp. 36, Lot 1238	120.00	12.00	1.65	....	.60	2.00	16.25
Churchill, F. L.	E. ½, S.W. ¼, Sec. 22, E. ½, Sec. 22, All Sec. 23, S.W. ¼, N.W. ¼, Sec. 24, W. ½, S.W. ¼, Sec. 24, W. ½, W. ½, Sec. 3, W. ½, N.W. ¼, Sec. 13, S. ½, Sec. 3, N.E. ¼, N.E. ¼, Sec. 1, W. ½, N.E. ¼, Sec. 1, W. ½, Sec. 1, Tp. 36	2160.00	64.80	8.90	....	3.20	2.00	79.00
Lot 1242, Group I, Kootenay District.								
Tuttle, A. H.	In Sec. 23, Tp. 17, Lot 1242	13.33	2.00	2.75	....	.20	2.00	6.95
Tuttle, A. H.	In Sec. 23, Tp. 17, Lot 1242	13.33	2.00	.14	....	.10	2.00	4.24
Ferguson, Geo.	In Sec. 23, Tp. 17, Lot 1242	13.33	2.00	.14	....	.10	2.00	4.24
Ymir, Gold Mines, Ltd.	In Sec. 21 and 22, Tp. 17	68.82	6.88	.47	....	.30	2.00	9.65
Ymir, Gold Mines, Ltd.	In Sec. 21, Tp. 17	37.04	5.00	2.75	....	.35	2.00	10.10
Ymir, Gold Mines, Ltd.	In Sec. 21 and 28, Tp. 17	93.11	9.30	.65	....	.45	2.00	12.40
Ymir, Gold Mines, Ltd.	In Sec. 22, 23, 26 and 27, Tp. 17	316.92	31.70	2.20	....	1.50	2.00	37.40
Ymir, Gold Mines, Ltd.	In Sec. 17 and 18, Tp. 17	99.03	19.80	1.37	....	.95	2.00	24.12
Ymir, Gold Mines, Ltd.	In Sec. 23 and 28, Tp. 17	11.41	2.28	.16	....	.10	2.00	4.54
Ymir, Gold Mines, Ltd.	In Sec. 33 and 34, Tp. 17	68.07	13.60	.94	....	.65	2.00	17.19
Churchill, F. L.	N. ½, N.W. ¼, Sec. 6, S.W. ¼, N.W. ¼ Sec. 6, and that part of the S. ½, S.W. ¼, Sec. 7, and the S.W. ¼ of the S.E. ¼ of Sec. 7, lying outside of the townsite of Ymir	209.32	20.00	2.75	....	1.00	2.00	25.75
Lot 1243, Group I.								
McDermott, Hammond, Hunt & Waddell	In Sec. 8, 9, 10, 15, 16 and 17, Tp. 31, Lot 1243	3840.00	384.00	....	....	17.30	2.00	403.30
Pearce, Lewis L.	Part of Sub-lot 18, of Lot 4592	40.00	36.00	1.56	....	.75	2.00	20.31
Baxendale, W.	Block B (3), of Sub-lot 1, of Lot 306, Registered Plan No. 731F	5.06	1.41	....	....	.05	2.00	3.46

Dated at Nelson, B. C., this 31st day of August, 1912.

STEPHEN H. HOSKINS,
Collector, Nelson Assessment District.

The BURTON HOTEL

W. H. JOHNSON Proprietor

THE HOME OF THE TRANSIENT

COMMODIOUS SAMPLE ROOMS

This Hotel is one of the best known and popular Hotels in the Kootenays.

The dining room is strictly up-to-date and the bar supplied with only the best brand of goods.

Creston, B.C.

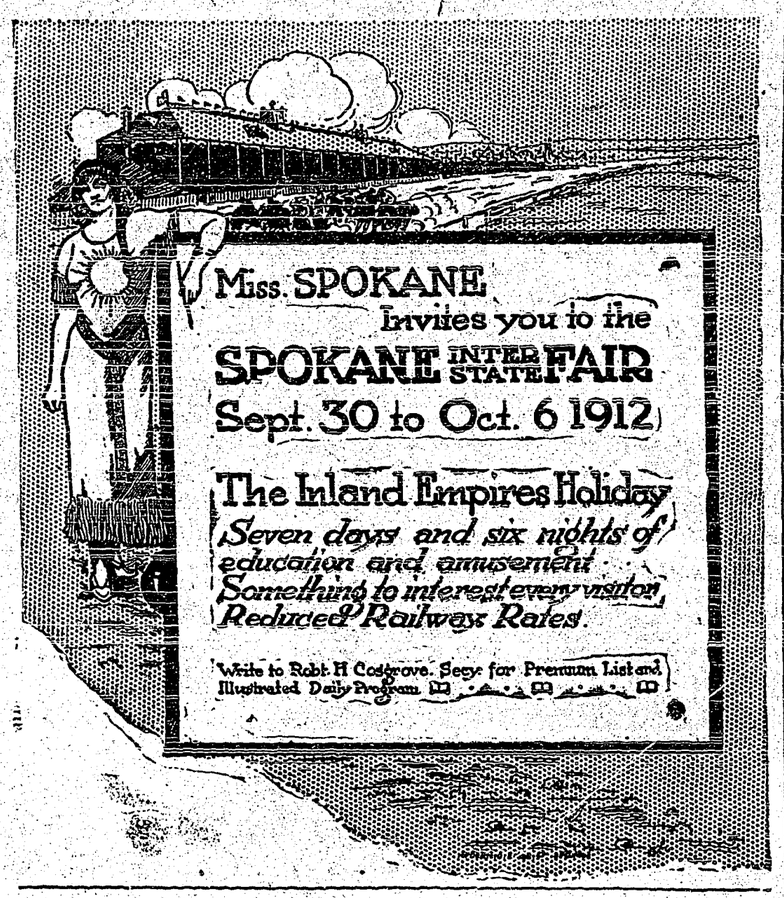

The Riverside Nurseries

Comprising 125 Acres GRAND FORKS, B. C.

Pears Plums **APPLE TREES** Peaches Cherries

GUARANTEED HOME GROWN

Cellared—Roots in earth, no danger of winter killing

"We can hold your trade."

Established 1900 by the HON. MARTIN BURRELL Minister of Agriculture

ALL STOCK DELIVERED TO YOUR RANCH AT CATALOGUE PRICES

For Catalogue and Price list, write to—

WALTER V. JACKSON, Agent, Creston, B. C.

NERVOUS DEBILITY

OUR NEW METHOD TREATMENT will cure you and make a man of you. Under its influence the brain becomes active, the blood purified so that all pimples, blotches and ulcers heal up; the nerves become strong as steel, so that nervousness, bashfulness and despondency disappear; the eyes become bright, the face full and clear, energy returns to the body, and the moral, physical and mental systems are invigorated; all drains cease—no more vital waste from the system. You feel yourself a man and know marriage cannot be a failure. Don't let quacks and fakirs rob you of your hard earned dollars.

NO NAMES USED WITHOUT WRITTEN CONSENT

THREATENED WITH PARALYSIS

BEFORE TREATMENT

AFTER TREATMENT

Peter E. Summers relates his experience:

"I was troubled with Nervous Debility for many years. I lay it to indiscretion and excesses in youth. I became very despondent and didn't care whether I worked or not. I imagined everybody who looked at me guessed my secret. Imaginative dreams at night weakened me—my back ached, had pains in the back of my head, hands and feet were cold, tired in the morning, poor appetite, fingers were shaky, eyes blurred, hair loose, memory poor, etc. Numbness in the fingers set in and the doctor told me he feared paralysis. I took all kinds of medicines and tried many first-class physicians, wore an electric belt for three months, but received little benefit. I was induced to consult Drs. Kennedy & Kennedy, though I had lost all faith in doctors. Like a drowning man I commenced the New Method Treatment and it saved my life. The improvement was like magic—I could feel the vigor going through the nerves. I was cured mentally and physically. I have sent them many patients and continue to do so.

CURES GUARANTEED OR NO PAY

We treat and cure VARICOSE VEINS, NERVOUS DEBILITY, BLOOD AND URINARY COMPLAINTS, KIDNEY AND BLADDER DISEASES and all Diseases peculiar to Men.

CONSULTATION FREE. BOOKS FREE. If unable to call write for a Question Blank for Home Treatment.

DRS. KENNEDY & KENNEDY

Cor. Michigan Ave. and Griswold St., Detroit, Mich.

NOTICE All letters from Canada must be addressed to our Canadian Correspondence Department in Windsor, Ont. If you desire to see us personally call at our Medical Institute in Detroit as we see and treat no patients in our Windsor offices which are for Correspondence and Laboratory for Canadian business only. Address all letters as follows:

DRS. KENNEDY & KENNEDY, Windsor, Ont.

Write for our private address.

CANYON CITY NEWS

Mrs H. Springer of Spokane, was a visiter at the home of Mrs. G. Jarvis the past week.

C. Blair is building a fine buggy shed on his property here.

W. Browell shot a fine black tail deer one day last week. All "Dad" needs now is a good cook. He is one of the jolly bachelors we have at Canyon City.

There was some report of a big frost here the past week, but we beg to contradict that statement as we have had no frost to hurt anything so far this year.

Mrs. L. H. McGinnis spent Monday in Creston.

Master Harold Corneil is quite sick with typhoid fever.

Sam Williams is building an addition to his house.

Mr. and Mrs. W. Mawson and Mr. and Mrs. Joe Gibbs of Weyburn, Sask., have moved to Canyon City where they exp ct to make their future home.

Mr. and Mrs. Weyland of Manitoba have moved to Canyon City.

Mrs. G. H. Markwick of Medicine Hat, is visiting at the James Cook home.

J. J. Grady, of Calgary is spending the week in Creston on business and visiting friends. He says that there is no place where living is as good as at Creston.

Mr. and Mrs. Geo. Hunt of Kitchener are the possessers of a new pair of twins, this week.

SEALED TENDERS addressed to the undersigned, and endorsed "Tender for Wharf at Shutty Bench, B. C.," will be received at this office until 4 p. m., on Monday, September 30, 1912, for the construction of a Pile Bent and timber decking wharf at Shutty Bench, District of Kootenay, B. C.

Plans, specification and form of contract can be seen and forms of tender obtained at this Department and at the offices of F. W. Aylmer, Esq., District Engineer, Chase, B. C., C. C. Worsfold Esq., District Engineer, New Westminster B. C., and on application to the Postmaster at Kaslo, B. C.

Persons tendering are notified that tenders will not be considered unless made on the printed forms supplied, and signed with their actual signatures, stating their occupation and places of residence. In the case of firms the actual signature, the nature of the occupation, and place of residence of each member of the firm must be given.

Each tender must be accompanied by an accepted cheque on a chartered bank payable to the order of the Honourable Minister of Public Works, equal to ten per cent (10%) of the amount of the tender, which will be forfeited if the person tendering decline to enter into a contract when called upon to do so, or fail to complete the work contracted for. If the tender be not accepted the cheque will be returned.

The department does not bind itself to accept the lowest or any tender.

By order,

R. C. DESROCHERS,

Secretary.

Department of Public Works,

Ottawa, August 31, 1912

Newspapers will not be paid for this advertisement if they insert it without authority from the Department.—26901.

Semi-ready Suits To Special Order

IF THERE is no Semi-ready store in your town you may have a Semi-ready suit made to your special order from patterns. Send for "King's Own" serge suits at $20, with style book and self-measuring forms. Guaranteed. Sold at the same price everywhere in Canada. Have you seen the style book, "Sir!" One for you at Semi-ready Limited, Montreal.

Semi-ready Tailoring

G. Fred Johnston, Fernie, B. C.

NOW IS THE TIME TO MAKE YOUR TREES HEAVY ANNUAL BEARERS By

Summer Pruning and Thinning

OKANAGAN and KENT County Experience Under Experts of Both Sections

BOX 42, Creston

YOU ARE INVITED TO ATTEND the 10th Annual

Nelson Fruit Fair

at Nelson B. C.

SEPTEMBER 24-5-6-7

SPECIAL FREE ATTRACTIONS

Daily Aeroplane Flights

From the Fair Grounds

PAUL & LEROY, Comedy Horizontal Bar Act

ISHIKAWA TROUPE of Japanese

THE INDIANIS TROUPE of Five Beautiful Girls

HORSE RACING ROCK DRILLING

Log Sawing and Chopping

Reduced Rates on all Transportation Lines

SINGLE FARE FOR ROUND TRIP

A. D. Emory, Pres., G. Horstead, Secy, P. O. Box 392, Nelson B. C.

BURN ' COMPLETE Animal Fertilizers

ARE MONEY SEEDS

Sow Burns' Fertilizers And Reap Dollars.

Call or send for our New Pamphlet which is full of useful information for Fruit Growers etc.

P. BURNS & Co. Limited

CRESTON - B.C.

Head Office

CALGARY; VANCOUVER; EDMONTON.

Cranbrook Agriculture Association

3rd ANNUAL FAIR

Cranbrook, B. C.

September 19 and 20, 1912

TICKETS For Sale at All C. P. R. Stations At 1 1-3 Fare Good to Return up to the 21st inclusive

Under the Patronage and Authority of the Provincial Government of British Columbia and the Corporation of the City of Cranbrook

Live Stock, Agricultural and Horticultural Products, Arts, Manufactures, Fisheries and Mines

TICKETS For Sale at All C. P. R. Stations At 1 1-3 Fare Good to Return up to the 21st inclusive

$5000 in Prizes

TWO DAY'S RACES, BALOON ASCENSION, ATHLETIC SPORTS

Don't Forget the Date September 19 and 20, 1912

A Five Mile Foot Race for a Silver Cup and $25.00 in Cash Donated by James Finlay

For Further Information Apply to

H. H. McClure, Pres. F. A. Russell, Mgr

Robert F. Davis, Secretary

A 7% Safe Investment

Money returned at end of one year or at end of any subsequent year, on 60 days' notice if desired.

The above security is the best industrial ever offered in Canada. Business established 27 years.

Write at once for particulars.

National Securities Corporation Ltd
Confederation Life Building, Toronto

THE 'ALBERTA' HOTEL
715 MAIN ST., WINNIPEG
A few doors south of C.P.R. Depot
Rates $1.50 to $2.00 per day
Cuisine unexcelled
Hot and cold water in every room
Hotel practically Fireproof
All Outside Rooms

ARLINGTON CELLULOID WATERPROOF COLLARS
Are the best ever made and are guaranteed to give you satisfaction. At all dealers, or send us 25 cents stating style and size required.
The Arlington Co., of Canada, Ltd.,
58 Fraser Ave., Toronto, Ont.

THE JOHN INGLIS CO., Limited
Engineers and Boilermakers
Boilers of all kinds—Engines, Pumps, and Heavy Plate Work
Write us for Prices
14 Strachan Ave., Toronto, Canada

If you want to purchase a carload of
Good Ontario Apples
Communicate with
H. H. DAWSON
90 Colbourne Street, Toronto

If your Clothier does not sell
SANFORD'S SOVEREIGN BRAND CLOTHES
see the other fellow

REST AND HEALTH TO MOTHER AND CHILD.
MRS. WINSLOW'S SOOTHING SYRUP has been used for over SIXTY YEARS by MILLIONS of MOTHERS for their CHILDREN WHILE TEETHING, with PERFECT SUCCESS. It SOOTHES the CHILD, SOFTENS the GUMS, ALLAYS all PAIN; CURES WIND COLIC, and is the best remedy for DIARRHŒA. It is absolutely harmless. Be sure and ask for "Mrs. Winslow's Soothing Syrup," and take no other kind. Twenty-five cents a bottle.

SANOL
A GERMAN SPECIALISTS' DISCOVERY WILL POSITIVELY CURE
KIDNEY TROUBLE
Bladder Stone, Gall Stones, Kidney Stones, Gravel and all Ailments of Uric Acid Origin
SANOL EXPELS URIC ACID
NEVER FAILS TO CURE
(Hundreds of cured patients can prove our statement).
Sufferers will receive pamphlet free on request.
Sanol, PRICE $1.50 per bottle in Canada from Druggists, or direct from the
SANOL MFG. CO. OF CANADA, LTD., Winnipeg, Man.

Hercules had been driven in a taxicab to the Augean stables and told to get to work.

What's the use, he bitterly muttered. Just as soon as I get 'em cleaned up, they'll be turned into a garage.

Nevertheless he fell to work.

Did her wedding go off without a hitch?

It did, indeed—the man she was going to marry didn't show up.

Unknown

Do you know Jim?

I loaned him a tenner this morning. I should say I do know him.

There's a fool-proof aeroplane on the market.

Good. What's its main characteristic?

It won't fly.

Constipation
is an enemy within the camp. It will undermine the strongest constitution and ruin the most vigorous health. It leads to indigestion, biliousness, impure blood, bad complexion, sick headaches, and is one of the most common causes of appendicitis. To neglect it is slow suicide. Dr. Morse's Indian Root Pills positively cure Constipation. They are entirely vegetable in composition and do not gripe, weaken or gripe. Preserve your health by taking
Dr. Morse's Indian Root Pills 48

THE BRIDESMAID

Her Duties and Privileges.

Few girls go through a long period of life without being called upon to play the part of bridesmaid; and, while most love doing so, the majority of girls have but the most hazy idea of the nature of a bridesmaid's duties. Briefly the duties may be defined as common-sense courtesy, but they are better spoken of and described in more detail.

To a bride with many girl friends and acquaintances, the choosing of her maids is a harassing task. There is sure to be some foolish young creature who will regard her personal omission as a slight, or as a sign of forgotten friendship whereas nothing of the kind is intended in truth and in reality.

Of course, the adoption of the American notion of having a best-girl does away with much trouble, but the effect is not nearly so picturesque as that of a bevy of bridesmaids.

From the chosen few the chief bridesmaid must be definitely and irrevocably chosen. It is best to have a sister or cousin for the principal attendant, and the post is really not so enviable as many girls think. Practically all the work to be done by the bridesmaids falls to the lot of the chief—before, at, and after the wedding ceremony.

The big question of dresses to be worn by the bride's attendants is generally settled by the bride and her chief; the latter should tactfully supervise the getting of such gowns to prevent inartistic results, and she must also—usually—soothe the feelings of individual bridesmaids who wanted dresses of any color rather than the chosen one.

By the way, an extraordinary number of girls hold a strange belief that the bride—or her parents—provide the dresses worn by the attendants. It is quite wrong. The thing never has been done as a regular custom; obviously, it would mean a financial strain impossible for the average person. But the bride has a full right of choice of the dresses worn by her maids.

Before the ceremony the bridesmaids should see to the distribution of the wedding favors, and be at hand to do any odd jobs. They should reach the church all together before the bride, so that they can be in the porch to meet her. It is well for the attendants to range on either side of the porch, so that the bride passes between them, and they can easily fall into position to follow her up the aisle.

In the church the chief bridesmaid takes her place immediately on the left of the bride, while the others group themselves slightly at one side behind.

At the commencement of the service the chief bridesmaid hands her bouquet or sheaf of flowers to one of the others, so that her hands will be quite free to help the bride. It is wise for her to study beforehand, so that she knows exactly when to prepare to take the bride's bouquet and to assist, if necessary, in the removal of her glove. Right through the ceremony, the chief brides-attendant must be all-round, alert, to prevent anything unforseen occurring. At the conclusion of the service the chief bridesmaid goes with the best-man to the vestry, while the other maids follow in couples. In the same order they leave the church.

The duties of bridesmaids do not end with leaving the church, though—at least, they should not. At the wedding reception the bridesmaids should see to all the many things that other people are too busy to look after. The chief may, or may not—according to the bride's wishes—assist her in changing her dress.

The bridesmaids should set aside their own desire for enjoyment at the wedding reception, and devote themselves to seeing that everyone else is looked after—that no one feels out of it, and that nothing is unwittingly forgotten that should be remembered.

It is usually wise, in the case of quite small weddings, to deputise one of the bridesmaids to preside over the show of wedding-presents.

When everyone else has departed the bridesmaids should see to the despatch of wedding cards and cake—when such things are sent—the chief bridesmaid having previously made out a list, with the bride's assistance, of those to whom such must be sent.

I beg your pardon said the reporter, but are you Mr. Spuddle, the Potato King?

Yes, but I don't like that term, replied the magnate, testily. Oil kings and cattle kings and the like are so common. Call me the potatenate.

Maud—I've just heard of a case where a man married a girl on his death-bed so as she could have his millions when he was gone. Could you love a girl like that?

Jack—That's just the kind of girl I could love. What's her address?

Jumbled Janet

Though the bell of the factory where she worked, Janet was not much of a sport.

She spent Bank Holiday in the country with her young man, and during a long walk they happened upon a cricket match.

At the identical moment of their arrival the demon bowler spread-eagled the wicket with a firework ball, and the cheers were deafening.

Great! cried Janet's young man. Clean bowled, middle stump. What a grand bowler! Hooray.

Janet looked at her swain, and then clutched his arm excitedly.

George, she queried—George, was that a goal?

Clear as Mud

Binks—Why did Smith jump off the ocean?

Jinks—He had financial troubles.

Binks—Oh, I see. He jumped into the ocean because he couldn't keep afloat.

Is he absolutely honest?

Yes, indeed. He wouldn't even steal lumber from the new house that is being built next door to his.

Moral Suasion

I don't want oatmeal, screamed the kid.

You must have oatmeal, said his father.

Never force anything on a child like that, interposed uncle, who has theories. Always give the child a choice.

All right, said the father. Now, kid, you can have oatmeal or you can have a clip on the jaw. Which is it?

The child took the oatmeal.

Dysentery corrodes the intestines and speedily eats away the lining, bringing about dangerous conditions that may cause death. Dr. J. D. Kellogg's Dysentery Cordial clears the intestinal canals of the germs that cause the inflammation, and by protecting the lining from further ravages restores them to healthy condition. Those subject to dysentery should not be without this simple yet powerful remedy.

A St. Louis travelling man, making his first trip through North Dakota woke up one morning to find the ground white with snow.

For Heaven's sake, he asked the hotel clerk, disgustedly, when do you have summer out in this God-forsaken country.

I don't know, replied the clerk. I have only been here eleven months.

WOULD FALL IN A FAINT

WHEN SHE ATTEMPTED TO WORK, SO EXHAUSTED WAS THE NERVOUS SYSTEM

The Feeble, Wasted Nerves Were Restored and Revitalized by

DR. CHASE'S NERVE FOOD

Nervous prostration is a terrible disease to all who understand its symptoms. At times the sufferer feels comparatively well, but with slight exertion the dreadful helplessness returns and all strength seems to leave the system.

This letter from Mrs. Martin very well describes the terrible condition in which many a sufferer finds herself. She also tells how she regained health and strength by using Dr. Chase's Nerve Food after all other treatments had failed.

Mrs. Edwin Martin, Ayer's Cliff, Que., writes:—"Before I began using Dr. Chase's Nerve Food I was in a terrible condition from nervous exhaustion and prostration. Dizzy spells would come over me and I would fall to the floor. The weakness was so great that I could not so much as sweep the floor without fainting, but the nerve food helped me after the doctors failed. It has done wonders in building up my nervous system. I can do my own housework now and washing, and feel that this great medicine has been a God-send to me. I think it is the best of medicines.

Dr. Chase's Nerve Food 50c. a box, 6 for $2.50, at all dealers or Edmanson, Bates & Co., Limited, Toronto.

Thinking it Over

Ma caught pa kissing the hired girl.

What's she going to do about it?

That's the trouble. She doesn't know. She can't make up her mind whether to get rid of pa or the hired girl. Sometimes she says she thinks she can get a new husband easier than she can get a new servant.

St. Isidore, P.Q., Aug. 18, 1904.

Minard's Liniment Co., Limited.

Gentlemen,—I have frequently used MINARD'S LINIMENT and also prescribe it for my patients always with the most gratifying results, and I consider it the best all-round Liniment extant.

Yours truly,
DR. JOS. AUG. SIROIS.

Remarkable Luck

From Chicago, isn't she?

Yes. A very unusual woman. She has such remarkable luck in keeping her help.

How's that?

Why she told me she had had four husbands and only one cook.

Warts will render the prettiest hands unsightly. Clear the excrescences away by using Holloway's Corn Cure, which acts thoroughly and painlessly.

Wise Man

Mrs. Excite—Oh, doctor, husband is in an awful way. Just as he goes to sign my checks he faints away.

Doctor—What am I to do.

Mrs. Excite—Get him so that he won't faint till after he signs them.

Suspicious

John, do you love me?

Yes.

Will you always love me?

Say, look here, dear, what have you been and gone and ordered sent home now?

Just in Self Defence

Bass fishing was out of season, and the game warden who happened to find a small boy holding a rod and line, took the precaution to satisfy himself that the string on the sand held only catfish, perch and suckers. But a few rod further along he found a large black bass wriggling and weighted down with a stone. The boy's conscious look proclaimed him the guilty person.

What are you doing with this fish? asked the warden in a positive tone.

Well, you see, returned the boy, blushing, but untroubled, he's been taking my bait all morning, so I just tied him up until I get through fishing.

Good News

There is one thing that I have kept from you.

Tell me the worst.

I failed to get a diploma at the cooking school.

Come to my arms, dear one; I love you more than ever.

Minard's Liniment Cures Diphtheria.

Superfluius Wealth

Woodrow Wilson, at a dinner at Spring Lake, said of the multimillionaire:

After all, most of the wealth is superfluous. When I think of a multimillionaire's millions, I am reminded of a story about Gobsa Golde.

I have four English men servants, said Gobsa Golde, on the terrace of his marble cottage at Newport—four English men servants, whose sole duty it is to look after my sea bathing

He cleared his throat pompously and continued:

The first has charge of my bathing suit, the second takes care of the boathouse and the showers, and the third, in a small boat, acts as a kind of life guard to me.

But the fourth—what does the fourth—what does the fourth do? a listener asked.

Oh, he takes my bath. Sea bathing always has a depressing effect on my heart.

Complete in itself, Mother Graves' Worm Exterminator does not require the assistance of any other medicine to make it effective. It does not fail to do its work.

Eager to Help

He—My dear Miss Gladys, I have been converted, but I find there are some things I must do. The minister has told me, for instance, that where I have done wrong, I must make restitution.

She (sympathizingly)—Sometimes that cannot always be done, for ministers ask hard things.

He (doubtfully)—Now, Miss Gladys, the other day I stole a kiss from you, and, according to the minister I must give it back.

She (promptly)—Well, I suppose you ought to do what the minister tells you.

The One Question

Father was on the war-path, and when at last he came across Willie in an odd corner of the garden the engagement commenced.

Willie, demanded Mr. Smith, have you eaten any of those large desert pears I left in the cupboard?

Pa, replied the young hopeful, I cannot tell a lie. I have not touched one.

William senior eyed William junior wrathfully.

Then how is it, asked the parent that I found these three pear cores in your bed-room, and there is only one pear in the cupboad?

Father, said Willie, with an eye on the garden gate—father, that's the one I didn't touch.

YOU can't reasonably expect to make a light, flaky pie-crust, if the salt you use is gritty, lumpy and bitter.

WINDSOR TABLE SALT

is the standby in Canadian homes, among Canada's best cooks. It's pure and fine and won't "cake". Equally good for the table, for cooking and baking. 53

Na-Dru-Co Headache Wafers certainly do make short work of headaches. 25¢ per box. 126

THE MINERAL SPRINGS SANITARIUM
Phone St. John 1024 Elmwood, Winnipeg
We successfully treat the following diseases:—Rheumatism, Nervous troubles, Stomach, Kidney and Liver Complaints, Skin Diseases, Catarrhal conditions Constipation, Gall Stones and Obesity.
For further particulars apply to
DR. A. D. CARSCALLEN, Superintendent.

The Northern Trusts Company
HEAD OFFICE: WINNIPEG
This company acts in the capacity of
TRUSTEE, EXECUTOR, ADMINISTRATOR
"We shall be glad to forward copy of our booklet, "Something about Trusts, Trustees and Trust Companies," on request.
MONEY TO LOAN ON FARM PROPERTY AT CURRENT RATES OF INTEREST

When You Buy Matches, Ask for
EDDY'S Red Bird
They have a true safety base head, with silent tip. Will never explode if Stepped on.
Eddy's Matches have satisfied Canadians since 1851—accept no others.
The E. B. Eddy Company, Hull, Canada

INSIST ON GETTING "EDDY'S"
Washboards, Wood Pails and Tubs, Fibre Pails and Tubs.

Improvement

A young Brooklyn woman, who has the honor of being the strongest girl at her college said the other day of an affected type of culture:

Such culture is superficial. It reminds me of Cornelius Husk.

Corn Husk, after his son's graduation from Harvard, gave the lad a trip to Europe. Afterwards a friend asked the old man:

Well, did the tour improve young Corney?

It certainly did, was the reply. He says I fancy, for I guess, now, and blouse for shirtwaist; boots for shoes, nut for jude, bowler for derby and I say, for hey.

Easily Identified

After the tennis match, the ladies' team returned in triumph in a char-a-banc.

Perhaps it was their shrill delight at their success that frightened the horse, but anyway, he bolted.

After a thrilling few minutes the vehicle dashed into the bank at the roadside, and sent all its occupants in a heap.

What a scene it was! No one was hurt, but there was a perfect sea of waving arms, feet and heads. And out of the very midst came a squeal.

Help, oh, help! Save me somebody. Mine are the green shoes and stockings.

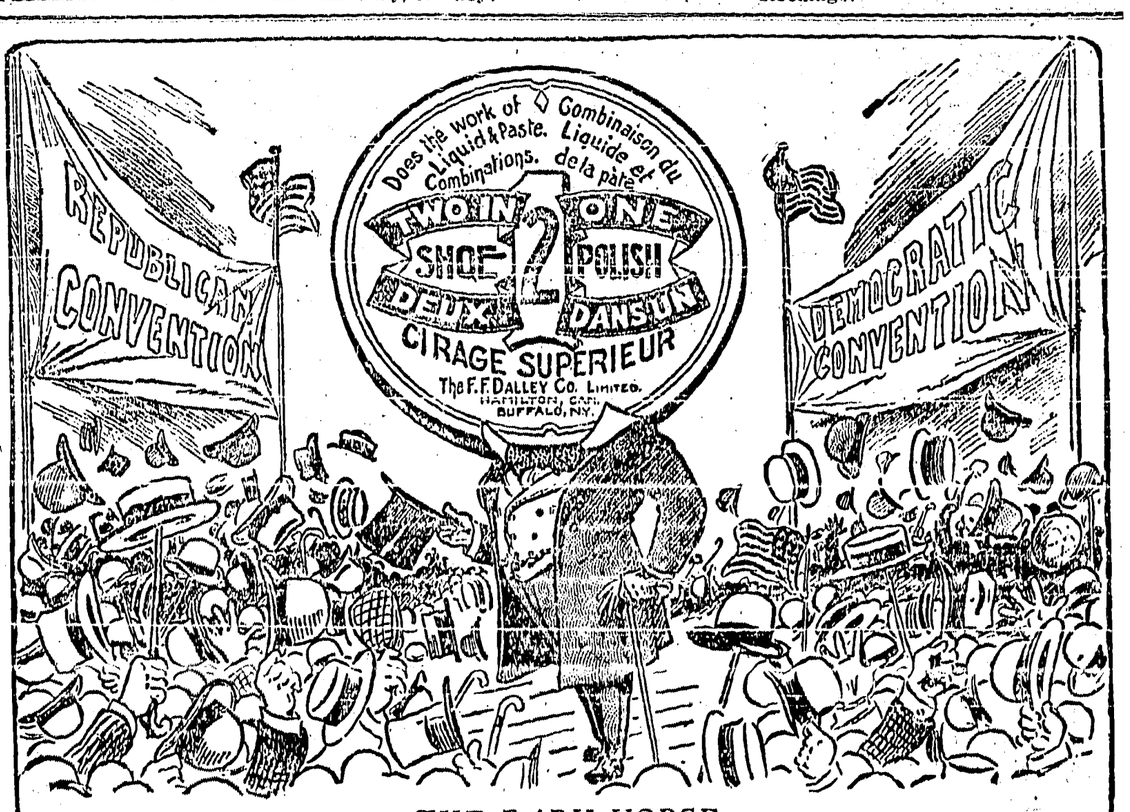

THE DARK HORSE
The one candidate on which all parties in the United States agree.

Let the combination shine your shoes. "2 in 1" is liquid and paste combined.

2 IN 1
Shoe Polish 10c.

A better shine in half the time. Quick and easy. Best by test. 86

BUTTER IS IMPORTED

NOT ENOUGH PRODUCED IN CANADA FOR DEMAND

Three Million Pounds Purchased last Winter in United States and New Zealand—Outlook for Dairying is Exceedingly Good, and Farmers Should Increase Production.

Ottawa.—The department of agriculture has made public the report of J. A. Ruddick, the dairy and cold storage commissioner, for the year ending March 31, 1913. Mr. Ruddick, in the course of his summary of the features of the year, makes some interesting remarks on the subject of the home market.

After noting that the unfavorable weather of 1911 caused a shortage of butter and cheese, Mr. Ruddick says:

"It became apparent early in the winter that the stock of stored butter in Canada, plus the winter production, would be insufficient to supply the demand until the new season's output would be available. As a result a large quantity of butter was imported, principally from New Zealand, the total quantity, covering from that winter down to date, March 31, being 2,139,944 pounds.

There has also been imported during the year 929,318 pounds from the United States.

In explanation of this, Mr. Ruddick says that the freight and duty, 3 cents per pound, on freshly made butter from New Zealand amounts to about the same as the cost of carrying Canadian butter from summer to March. Canada, he says, does not produce enough butter during the winter for her current demands and must either hold some summer butter in storage or import from the southern hemisphere.

It is not unlikely, he says, that the Pacific coast, at any rate, will continue for some years as in the past, to secure partial supplies from Australia.

Dealing with the export market he says:

Germany continues to grow in importance of international trade in dairy produce, every year importing larger quantities of butter. It would appear that on the whole the world's consumption of dairy products is increasing rather faster than production and that reserve stocks are lighter at the present moment than they have been for many years.

The outlook for dairying at present is exceedingly good and there is every encouragement from the market point of view for Canadian farmers to increase their production.

Dealing with the home trade, Mr. Ruddick remarks that while it is very large, it has not in the past attracted as much attention as its volume would warrant.

Great Timber Resources

Vancouver.—Provincial timber officials have just completed an estimate which shows that one billion feet of timber per year is cut in this province. The same officials figure that six billion feet could be safely cut without diminishing the supply. The rate of cutting could be therefore increased six times and kept up for ever without depleting the supply.

Saskatchewan Cadets

Toronto—The Saskatchewan Mounted Cadets were examined by the competition judges at the Canadian National Exhibition and were found to be far above the average in cleanliness and general appearances, while their saddlery and other appointments were in excellent condition.

They did not take part in the marching competition.

Largest Aerial Fleet

Berlin.—The largest aerial fleet ever assembled will take part in the autumn manouvres of the German army, under the direction of the kaiser. It will consist of forty aeroplanes and three airships, and the general staff will make extensive experiments in the use of aircraft in war.

Cheap Coal

Edmonton.—Good anthracite coal delivered in the markets of the prairie provinces at from $3.50 to $4.00 a ton instead of $10 to $15 a ton, is a possibility, through the finding of a new native supply in Alberta, fifty miles from Calgary.

Autonomy for Macedonia

London.—Unless the Powers soon succeed in securing the autonomy for Macedonia, says the Daily Mail Sofia correspondent, even the present Bulgarian government will become convinced of the necessity for war with Turkey in order to compel the Porte to concede autonomy.

Purchase Napoleon's Villa

Paris.—It is reported that the Villa De San Martino on the Island of Elba, which Napoleon is said to have occupied during his exile has been purchased by the Marquis Ruspoli for $60,000.

Row in October

Lonnon.—Ernest Barry, of England, the world's champion sculler, and Edward Durnan, of Toronto, have arranged a match for the championship of the world, to take place on the Thames in October.

U.S. Rails for Manchester

Manchester, Eng.—The city council after much opposition voted for the acceptance of an American tender to supply tram rails. Many of the councillors wanted the higher British tender accepted.

Ottawa.—J. H. Grisdale, director of the experimental farm, has left on an extended tour through the Canadian west. He will go through to the coast, and expects to be absent about six weeks.

Berlin.—The new reefs of gold discovered near Dolgelly have been carefully analyzed, and the average yield of 1000 tons of ore is 30 dwts to the ton.

DATE OF PARLIAMENT MEETING

Whether It Will Assemble in November or January is Matter of Speculation

Ottawa.—Speculation as to whether Parliament will open in November or January is on the increase in the capital and while members of the government themselves state that the matter will not be settled until there is a full meeting of the cabinet, there would appear to be a growing belief that the government may not be able to get its sessional programme in readiness for November. If it is found it to be impossible to do so the ministers will have to decide whether it would be better to meet in November with some of the bills ready to proceed with or to wait to January and meet the house with a practically complete parliamentary bill of fare. That it will be practically impossible for the government to get down to a steady and continuous consideration of its estimates and legislative measures before the end of September or the beginning of October is certain.

C.P.R. Holding Company

Toronto—A story was in circulation today that the Canadian Pacific may form a holding company to take over the company's vast holdings in the west in event of the government refusing to sanction the capital increase. European and American shareholders in larger numbers than ever in the company's history will attend the annual meeting next month in Montreal.

DR. G. E. MORRISON, NEW ADVISER TO CHINESE GOVERNMENT

ASKWITH ARRIVES

Will Study Working of the Lemieux Act in Canada

Montreal.—Sir George Askwith, president of the industrial council, the British committee appointed to make a government inquiry into how labor agreements may be best enforced and into labor legislation in various countries, has arrived in Montreal and will visit the chief centres in Canada and the United States, investigating particularly in Canada the working of the Lemieux act. Today he met a number of employers of labor and also representatives of the working people.

I intend to meet further employers of labor, said Sir George, and persons who take an interest in the labor question. I shall go to Ottawa, Toronto and probably to the trades union congress at Guelph and then on to Calgary and Vancouver in order to see important representatives of both the employers and employed, and later will visit the United States.

NELSON AS BAY TERMINAL

Opinion Prevails at Ottawa That This will be Choice—Cochrane Returning

Ottawa.—A telegraph message received at the department of railways today from Indian Harbor stating that the government steamer Stanley, which is conveying Hon. F. Cochrane minister of railways, from Hudson Bay to North Sydney, will, in all probability arrive at North Sydney on Tuesday. It is expected that the minister will on arrival at Sydney, start at once for the capital.

A definite announcement as to the government's choice of the terminals on Hudson Bay is expected soon after Mr. Cochrane reaches the capital.

The general expectation is that Nelson will get the choice over Churchill and that in the course of a few months a contract will be let for the construction of the section of the road between Split Lake and the more southern port.

MUTINY IN BLACK SEA

Reports That Forts Have Been Bombarded and Warships Sunk

London.—A private telegram from Sebastopol reported a mutiny of the crews of the Black Sea Squadron, according to the Constantinople correspondent of the Chronicle.

The warships bombarded the forts which replied vigorously and sunk one of the attacking vessels.

The heavy gun fire continued as the despatch left. It is stated that one cruiser escaped and reached Burghas, Bulgaria. No confirmation of this report has been received from other sources.

Arches in Vancouver

Vancouver.—Both the C.N.R. and G.N.R. have signified their intention of erecting arches in Vancouver streets in connection with the visit of the Duke of Connaught

Another London Statue

London.—The statue of Lord Clive which is to be erected on the steps leading to St. James Park at the bottom of King Charles street, Whitehall, will, it is hoped, be unveiled by the king.

Berlin.—Automatic money-banking machines have been placed by the automatic Savings Bank in thirty-five public schools at Stettin for collecting and registering cash deposits made by school children.

MAINTENANCE OF LIFE

President's Address at Opening of British Association for Advancement of Science

Dundee, Scotland.—The most interesting feature of the opening session of the British Association for the Advancement of Science was the presidential address this evening of Prof. E. A. Schaefer of Edinburgh University, which dealt with the nature, origin and maintenance of life. During the course of his address he said:

We may fairly conclude that all changes in living substances are brought about by ordinary chemical and physical forces.

Speaking of the properties of growth and reproduction, he declared:

They are possessed not alone by living bodies, for inorganic crystals grow and multiply and reproduce their like given a supply of requisite substance.

Further he said:

It has been proved that we can no longer consider such an apparently vital phenomenon as the fertilization of the egg as being the result of living material brought to it, since it is possible to start the process of division of the cell in the egg and the resulting formation of cells and ultimately of all the tissues and organs, in short to bring about the development of the whole body, if a simple chemical reaction is submitted for the male element in the process of fertilization. We may even hope some day to see the material which composes the nucleus of cell life prepared by the combination of the proper substances.

In summing up his remarks, he said that research seems to point to the conclusion that the possibility of the production of life—that is of living material—is not so remote as has been generally assumed.

Ottawa.—The labor department reports quiet conditions throughout the country, insofar as industrial disturbances are concerned. The strikes which occurred throughout the country in July did not extend into August, and there are only a few disputes pending. In all cases conciliation boards have either been applied for or at work.

London.—John Stannard, of Rugby, has just take out his sixty-first game license, on his eightieth birthday. Last year he shot a brace of woodcock with the right and left barrels a feat rarely accomplished.

ITALY AND TRIPOLI

ITALIANS ANNOUNCE TERMS FOR ENDING WAR

Express a Determination to Maintain Hold on Tripoli and Cyrenaica—Will Return to Turkey Islands in Aegean Sea, Excepting Stampalia.

Chiasso, Switzerland.—Italy is determined to maintain its hold on Tripoli and Cyrenacia. No great advance has yet been made in the unofficial negotiations for peace which are now going on in Switzerland between the Italian delegation and representatives of the Turkish government. The former, while expressing their readiness to make concessions in behalf of Italy in secondary matters, have declared it impossible to give in on several points. Italy demands absolute and complete sovereignty over Tripoli and Cyrenaica without, however, exacting its recognition from Turkey. It demands the evacuation of the Turkish troops and it is pointed out that the administration at Constantinople might find a way to meet these demands by proclaiming the independence of these territories, entrusting the Arabs to govern themselves.

It is also proposed that Turkey shall immediately re-admit Italians to the Ottoman Empire under the same conditions as prevailed before the war.

Italy will keep Stampalia as a naval station, while she will return to Turkey the other islands in the Aegean Sea on condition that their nationality shall be respected and that their political and administrative organization shall be conducted on the lines set forth in the proposal of Count Leopold Von Berchthold, the Austro-Hungarian foreign minister. Finally Italy will grant Turkey the same concessions as were granted by Austria when the latter country annexed Bosnia and Herzogovina.

Ottawa.—Notice has been received at Ottawa of a scheme for scholarship at secondary schools and colleges in Britain for pupils for similar institutions in the overseas dominions. The object of the promoters of the scheme is described as cultivation of mutual knowledge and unity of sentiment between rising generations in Britain and the dominions. Scholarships are open to boys and girls in any of the colonies. The promoters also propose an exchange of pupils in overseas schools.

THE MARKET REPORT

Weekly Grain Letter Supplied by Thompson, Sons & Co., Grain Merchants, Winnipeg.

Winnipeg, August 28.—The leading feature of importance in connection with the world's wheat situation during the past week has been the continuation of very wet and unfavorable weather in England and western Europe, and showery weather over the most part of our Canadian West and in parts of the United States spring wheat country. In Western Europe including the United Kingdom, this unfavorable weather has lasted with only slight intermission for nearly six weeks and must have done a good deal of damage to the quality of the grain crops, at a time when steady good weather has been needed for harvest work. Whether the quality of grain yet to be secured will be greatly diminished from what it might have been will probably depend on whether an immediate and lasting return to favorable weather takes place or not. In the meantime Liverpool prices have advanced 2⅝c to 3¼c per bus. on the week, and such markets as Paris, Antwerp and Berlin are all higher. On this side of the water the showery weather over the spring wheat country cannot be said to have done much damage to crops either as to quality or quantity, but the delay in getting ahead with the cutting of our Canadian crop, and in threshing the spring wheat in the Dakotas and Minnesota, where most of it is already cut and a good deal of it stacked, delays the movement on the American side, and leaves an indefiniteness about the time when our Canadian crop may be ready to move freely, and the risk as to ultimate quality which keeps the Winnipeg market at least affected by the situation more than any other, doubtless because the American spring wheat is in a large measure secured and only awaits settled weather for threshing to go ahead. The United States spring wheat is practically all out of the reach of frost damage, but probably four-fifths of our Canadian crop may still be at the risk of frost. Owing to the showery weather and lower temperature of the last three days there have been fears of light frosts over western Canada the last two nights, but fortunately these fears have proved groundless as there have been no frost, and hopes are now entertained that a critical period having been passed safely, the immediate future may experience more favorable weather and harvest progress satisfactorily. Two or three weeks of ordinary dry warm weather would see the bulk of the crop in stook and well out of harm's way, and in many districts threshing would be fairly well begun in that time. We know of two cars of new wheat having come along. The first was from Southern Alberta and graded No. 2 Alberta Red Winter, the other came from Southern Manitoba and was tough having been threshed too soon, otherwise the grade was No. 2 Northern. With steady dry weather numerous cars of new wheat would begin at once to come along, but under the most favorable conditions a free movement could not begin until after the middle of September, it all depends on the weather, but we would repeat what we stated in our last week's review, viz.: that the prospect is good for a full average yield of milling wheat of high average quality. The unfortunate weather in Europe which has led to great delay in practically milling with homegrown wheat, has caused an increased demand for heavier supplies of foreign wheat, and thus quite a large export business is being done with the United States, especially in Kansas hard winter wheat and thus so far has been preventing any large increase in the United States Visible Supply, in face of a very free marketing by farmers in the winter wheat states. This and the delay in the free movement of the spring wheat together with the unfavorable weather conditions in the Northwest and in western Europe, has caused rather a strong market in Chicago, and prices there are 2c. up on the wheat, New York was also 2c. higher. In Minneapolis and Duluth, however, there is only a fractional upward change in prices, the impending large spring wheat crop being too close to these markets. Winnipeg futures, however show an advance of 1c. The statistical situation seems beginning to turn in the direction of increasing stocks and once the big spring wheat crop on this side begins to move in volume and the Russian and Danubian exports increase in the usual way after their harvests are over, visible supplies will probably increase liberally. Last week the U.S. visible increased 419,000 bus. although its total is only 18,664,000 bus. against 48,247,000 bus. a year ago. The European visible increased 2,128,000 bus. and is now 63,544,000 bus. against 76,800,000 bus. a year ago and the world's visible supply according to Bradstreet's increased 2,321,000 bus., the total being 98,573,000 bus. against 136,254,000 bus. a year ago. At most other times the consideration of these visible supply figures would be decidedly bullish, but the prospect of the very large surplus for export from the U.S. and Western Canada crops, and large increase available for export from Russia neutralises the lessened visible stocks. Besides this, there is this year a great increase compared with last year in the feed grain and fodder crops, hay, potatoes, and roots in both Europe and America, which in some measure must detract from the value of the wheat crop. Also we have new crops coming on in Australia and the Argentine; these are showing up well at present and if they develop into the prospect of large yield they will in due time have a bearish influence on prices.

Our Winnipeg market is quite alive but there is not much doing, for the old wheat is pretty well cleared up, and although there is a good demand for new crop at several cents discount under old crop, dealers are not anxious to make forward sales until the crop is nearer to hand. A fair amount of trading transpires in future deliveries each day, but we cannot call the option market active. To-day's cash prices for old crop grades are No. 1 Nor., 104⅛c; 2 Nor. 102¾c; 3 Nor., 97½c; No. 4 wheat 87½c; No. 5, 73c; No. 6, 63c. Feed, 59c. For new crop winter wheat cash prices are:—No. 1 Alberta Red, 95½c; No. 2 A.R., 93½c; No. 3 A. R., 91½. Futures closed October, 93⅛c.; December, 90¼c; May, 95c.

Oats—

There continues to be an excellent demand for old oats. The unfavorable weather in England by delaying and damaging the crop there has extended the export demand and there is still a good demand from eastern Canada. To-day's cash prices are: No. 2 Can. Western, 42½c; No. 3 C. W., 40½c; Ex. 1 Fd., 42c; 1 Fd., 41c; 2 Fd., 36c. Futures closed October 35⅝c; December, 33⅝c.

Barley—

There is nothing doing in barley and prices are nominal at No 3, 50c; No. 4, 46½c.

Flax

The flax market is steady and cash prices are [illegible] 1 N.W., 175c; 1 man. 168c; Rejected, 158c; the October future closed 160½c.

All prices quoted are on basis of delivery in store Fort William, Port Arthur and Duluth.

SAFE-GUARDING LIVES AT SEA

British Board of Trade Issues Revised Rules as Outcome of Titanic Inquiry

London.—As an outcome of the Titanic inquiry, the board of trade has issued revised rules for increasing the safety of lives at sea. The rules become effective on January 1, 1913. They will provide that foreign going passenger ships and emigrant ships and foreign sailing ships carrying passengers shall be required to furnish life boat accommodation for all on board; the life boat equipment which has been increased must be in the boats as soon as the ship leaves the harbor and there remain throughout the voyage.

The number of persons to be carried in each boat must be marked on it. Sidney Buxton, of the board of trade, in issuing the new rules makes the statement that it may be necessary to obtain further legislative powers in order to make adequate boat drill compulsory and secure crews to man the boats properly.

The rule is abrogated which permitted ships with bulkheads to carry a lesser number of boats.

Eating Dogs

Berlin.—Stories are in circulation in connection with the high cost of food that poor people are killing and eating dogs. Those who believe it point for proof to an advertisement in a Zacon newspaper in which the Dresden society for the prevention of cruelty to animals calls attention to the mysterious disappearance of large dogs, which it is supposed were caught for slaughtering.

LIONEL N. DE ROTHSCHILD

A Young Member of English Branch of Family Engaged to French Girl

WOMEN CLIMBERS IN BLIZZARD

Canadian Sprains her Ankle and Has to Seek Shelter in Hut—Another Held Prisoner

Geneva.—Miss Sommerville, a Canadian Alpinist, joined her parents in Geneva after being overdue thirty hours, ten of which she spent in a hut in the Mont Blanc range during a snowstorm and with a sprained ankle.

The young Canadian, who is a good climber, started from Courmayeur, Italy, without a guide to cross the Col du Geant, 11,052 feet high, to Chamonix and was overtaken by a violent snowstorm. During the hurried descent to gain the shelter of the hut she slipped and twisted her ankle.

Miss Sommerville says an Alpine storm surpasses in ferocity a Canadian blizzard, but happily it does not last so long.

About the same time Miss Oldfield, of London, who is staying at Aosta, was caught in the same storm while climbing Mont Cormet, 8123 feet high, and was forced to spend many hours in an Alpine hut.

A search party of Italian guides set out in quest of the lost Englishwoman, and after a long and useless search returned to Aosta to find that she had arrived several hours before.

SCHOOL FARM FOR BRITISH

Hon. Rupert Guiness to Place Young Men on His New Brunswick Property

Fredericton, N.B.—The Hon. Rupert Guinness, M.P., of England who with Lord and Lady Onslow, have been on a fishing trip, is going to purchase a farm in New Brunswick before leaving the Maritime Provinces and upon this farm he expects to place young men from the middle classes in England, who are anxious to get back to the land.

By remaining on his property for some time, the young men will thus gain sufficient experience to be able to succeed in this country.

CANADA'S BIG TRADE

Returns Show Total of $237,313,779 For First Quarter of 1912

Ottawa.—Official figures of exports and imports for the first quarter of the current year, namely to June 30, show a total Canadian trade of $237,213,779, an increase of $55,332,356 over the corresponding period of last year.

Imports for the quarter, exclusive of coin and bullion, totalled $152,975,545 as against $117,419,627.

Exports totalled $76,266,776 as against $56,624,400 for the first quarter of 1911.

Another Canal

Berlin.—There is a rumor in financial circles here that negotiations are on foot in London for the formation of an Anglo-French syndicate for the construction of a canal through Nicaragua with the object of countering the difficulties that have arisen over the Panama Canal—through the passage of the Panama Canal law by the American congress. Men in authoratative circles are incredulous and the origin of the rumor cannot be traced. Nothing is said to be known in London about it.

THE SUNDAY SCHOOL

LESSON XI—THIRD QUARTER, FOR SEPT. 15, 1912

Text of the Lesson, Matt. xi, 20-30. Memory Verses, 28-30—Golden Text, Matt. xi, 28—Commentary Prepared by Rev. D. M. Stearns.

This lesson is another step toward in the regular sequence of events but it matters comparatively little. He is in the heart of every lesson and the book is given to us that we may know God, who can be known only through Jesus Christ, as we shall see before we have finished the lesson.

Our attention is caught first by the three references to His mighty works (verses 20, 21, 23), and we remember that He said on one occasion: If I do not the works of My Father believe Me not. But if I do, though ye believe not Me, believe the works that ye may know and believe that the Father is in Me and I in Him. (John x, 37, 38). In Israel's national anthem, which was written so long ago and which they will sing when the kingdom comes, they will exhort one another to declare His doings, for He hath done excellent things (Isa. xii, 4). In their great psalter they are repeatedly urged to talk of all His wondrous works (Ps. lxxviii, 4; xcvi, 3; cv. 2,-5; cvi. 2). We should begin at creation and follow on through His dealings with Noah, Abraham, Isaac, Jacob, Joseph, Israel's deliverance from Egypt and all His subsequent dealings with them, then remember that He who did these mighty works in Chorazin, Bethsaida, Capernaum, is the same person whom we saw working from creation onward who was born as the Son of Mary in Bethelem, but whose goings forth have been from of old, from the days of eternity (Mic. v, 2, margin). Mark His: I say unto you (verses 22, 34) and remember that it is the same as the: thus saith the Lord, of the Old Testament, and it stands to all eternity. He is speaking as the Judge when He talks of the future of Tyre and Sidon and Sodom and the day of judgment and says that it will be more tolerable for them than for the cities in which He did His mighty works, for the Father judgeth no man but hath committed all judgment unto the Son (John v, 22). What this more tolerable may mean we cannot know certainly, but we do know that there are degrees in punishment, many stripes and few stripes, as there are also degrees in glory—every one punished or rewarded according to their doings (Rev. xxi xxii, 12; Jer. xvii, 10). Salvation is the same for all and wholly of grace apart from any works of ours, but the rewards for the saved will be according to service. All who reject Christ are lost, but punishment will be according to desert. As to the day of judgment, it will cover a thousand years, saved people being judged for service at the judgment seat of Christ and the nations after that, when the redeemed come with Christ in glory, both of those judgments at the beginning of the thousand years—the judgment of the great white throne for the rest of the dead at the end of the thousand years. The Lord is not willing that any should perish, but that all should come to repentance (11 Pet. iii, 9), and one of His last commands before His ascension was that repentance and remission of sins should be preached in His name among all nations (Luke xxiv, 47). Even after the church shall have been caught up, when the trumpets shall be sounded and the vials of wrath poured out, it will be in order that men may repent (Rev. ix, 20, 21; xvi, 9, 11). The wisdom of this world cannot receive these or any other truths of God and is increasingly rejecting the whole world of God and thus we learn that we are fast nearing the end of this ungodly age and the dawn of a better one. Let us be glad to be the little children, the babes, who believe every word that our Heavenly Father has told us, and let us not forget that the world by its wisdom, whether in the pulpit or the pew or the professor's chair, does not and cannot know God (1 Cor. i, 21). It is better to know God than to possess the riches or wisdom or might of this world, but it requires true humility and poverty of spirit and that the proud, rebellious carnal mind of man does not have and does not want (Jer. ix, 23, 24; Matt. v, 3; Jas. iv, 6).

When we are able to say concerning all the words and works of God, all that He does or permits to be done the words of verse 26 from the heart, "Even so, Father, for so it seemed good in Thy Sight," we have reached a place of real soul rest, a place where we can abide satisfied. This was the rest of the Lord Jesus Christ. The Father sent Him, and He lived by the Father, always pleasing the Father and delighting Himself in the Father's will. So He says to all those who labor and are heavy laden, "Come unto Me, and I will give you rest." The rest is to be found in Himself, not in His service nor His gifts. We must learn to sing from the heart, Jesus, I am resting, resting in the joy of what Thou art. He says, "My peace I give unto you." The love of the Father and the will of the Father were His rest and peace, and they may be ours too. Only the meek and lowly heart can enjoy His yoke and learn of Him, but to the natural man this meekness and humility are utterly distasteful, for the natural man is under the control of the devil, and he knows nothing of meekness or lowliness.

Colony Farm is a Winner

Toronto.—In one of the greatest showing of horses ever seen at one exhibiton in Canada, British Columbia, represented by Colony Farm, won noted distinction at the Canadian National Exhibition, capturing no less than six championships, seven first prizes, three second prizes, one third and one fourth prize, as well as the special gold medal, presented by the British Hackney Association for best female under 14.2 hands, and both the gold and silver medals for shire females of any age.

The Colony Farm exhibit includes shires, Clydesdales, hackneys, and ponies.

Pickling Season
Has Arrived

We can supply your needs in Stone Crocks, one, two, three and five gallons also Pickling Spices in bulk or packages

S. A. SPEERS

The Creston Barber Shop

BILLIARDS AND POOL, HOT OR COLD BATHS, CIGARS, CIGARETTES AND CONFECTIONS. RAZORS GROUND AND SET.

SAM HATFIELD, Prop.

PROFESSIONALS

CHAS. MOORE, C.E.
B C. LAND SURVEYOR AND ARCHITECT
Plans and Specifications
CRESTON - - - B.C.

DENTISTRY
H. E. HALL D. D. S.
Office over Frank Parks Hardware Store—Baker Street.
CRANBROOK, B. C.

GUY LOWENBERG
CONSULTING ENGINEER
CRESTON - - B.C.

MR. & MRS. CROMPTON
Teachers of
Piano, Violin, Singing
Music Supplied for Concerts & Dances

OKELL, YOUNG & CO.
Real Estate and Insurance.
HOUSES TO RENT
CRESTON - - B.C.

JAS. H. SCHOFIELD
Fire, Life and Accident Insurance
REAL ESTATE, Etc.
TRAIL - - - B.C.

HERE ARE SOME OF THE
POSITIONS

Referred to us the first week in August

Lumber Co., Elk, stenographer	$65 month
Power Co., City, Stenographer	$50 "
Railroad, City, Stenographer	$75 "
Lumber Co., St. Maries, Bookkeeper	$75 "
Harvester Co., Moscow, Stenographer	$60 "
Commission, City. Stenographer	$50 "
Hdw, Co., St. Maries, Bookkeeper	$60 "
Lumber Co., Palouse, Stenographer	$65 "

And others. We couldn't fill these calls. We'll have a good position waiting for YOU when you complete your course.

Write for Free Lesson in Gregg Shorthand, Penmanship Booklet or Catalog.

The Blair Business College
Firrt Avenue and Madison, Spokane

W. R. Beatty
CRANBROOK - B. C.
The Funeral Director

Before Letting The Contract.

For the building of your New House, Store, Office. Workshop or other building, write or call on me. Estimates given on all kinds of work.

Repairs & Alterations
A SPECIALTY
Charges reasonable and satisfaction guaranteed on All Work

JOHN BOYD, Creston

NEW SPRING FASHIONS

All the Very Latest Styles in Ladies' Hats, Trimmings, Flowers and Ribbons.

LADIES' READY-MADE WAISTS

New Lines of Ladies' and Children's Stockings and Wearing Apparel suitable to the Season,

Mrs. M. YOUNG

THE CANADIAN BANK OF COMMERCE

SIR EDMUND WALKER, C.V.O., LL.D., D.C.L., President
ALEXANDER LAIRD, General Manager — JOHN AIRD, Assistant General Manager

CAPITAL, $15,000,000 REST, $12,500,000

BANKING BY MAIL

Accounts may be opened at every branch of The Canadian Bank of Commerce to be operated by mail, and will receive the same careful attention as is given to all other departments of the Bank's business. Money may be deposited or withdrawn in this way as satisfactorily as by a personal visit to the Bank.

Percy B. Fowler, Manager Creston Branch

Church Notices

METHODIST CHURCH

Services will be held every Sunday as follows:

Morning	11:00 a. m.
Evening	7:30 p. m.
Sabbath School	2:20 p. m.

You are welcome to tarry with us.

Fred L. Carpenter
Pastor

PRESBYTERIAN CHURCH

Service every Sunday at 11 a. m. and 7:30 p. m.

Sabbath School at 2:30 p. m.

Adult Bible Class at close of evening service.

W. G. BLAKE
Minister

FOR SALE

Five acre Fruit and Poultry ranch for sale. Close to town adjoining the meadows and suitable for stock or dairy cattle. Bearing orchard bring in good ncome. Apply owner % Review.

A. Mirabelli

Saddle and Harness Repairing
A SPECIALTY

Dealer in high class boots and shoes.

Get your Wines, Liquors, Tobacco, igars, Pouches, Pipes, etc., at the

Creston Wine & Spirit Co.

S. Poole, Prop.

Water Notice

FOR A LICENCE TO TAKE AND USE WATER

NOTICE is hereby given that Egbert Louis Tom Taylor of Creston B. C., will apply for a licence to take and use ¼ cubic foot of water out of tributary of King Creek which flows in a westerly direction through Block 9, Lot 802 and empties into King Creek near Block 11 of Lot 802. The water will be diverted at the S. W. corner of Block 9, and will be used for domestic purposes on the land described as Block 9, Lot 802 (S. W. 10 acre block). This notice was posted on the ground on the 20th day of August 1912. The application will be filed in the office of the Water Recorder at Nelson.

Objections may be filed with the said Water Recorder or with the Comptroller of Water Rights, Parliament Building, Victoria, B. C.

E. L. Taylor (Applicant)

Mr. and Mrs. Geo. Young of Chapleau, Ontario, who have been visiting relatives in Creston, left yesterday for their home, via the Arrow Lakes.

DUCK CREEK NEWS

Joe Wigen shot a fine deer on Saturday last.

C. H. Black and Mr. Mason spent a couple days up Duck creek fishing.

Victor Sandvig and Mr. and Mrs Bruce Tucker of Creston were down for a drive on Sunday.

Monrad Wigen is busy clearing up an additional two acres on his ranch.

Miss Arrowsmith and brother Will were paying calls at Duck creek Sunday.

Mr. Cameron of Coleman, Alberta was down Monday looking over his property here.

Mr. Taylor of Lethbridge spent a couple of days looking over land in this vicinity. He seemed well pleased with the district and will probably purchase land here.

A number of young people spent a pleasant evening with Mr. and Mrs. Butterfield on Sunday last.

Paul Offner's house is nearing completion. He will give a house warming party on or about the 21st.

YAHK ITEMS

Mrs. E. M. Harrison and little Archie have returned from their trip to the coast.

J. Bristow, the C. P. R. fire warden at Yahk who has been cutting a trail through the company's limits to Meadow Lake had the misfortune a few days ago of giving his foot a very bad cut.

Jas. Ward of Yahk who attended the Stampede at Calgary, returned Sunday. He reports a very pleasant and exciting trip. Although the weather wasn't altogether favorable the stampede was a grand success.

Dan Cameron formerly of Creston is now employed as cook at the Yahk hotel.

W. O. Taylor, chief C. P. R. tie inspector at Yahk is laid up with a very bad attact of LaGrippe.

Geo. Powell of Cranbrook was in Yahk on business the last of the week. He has taken orders to install a couple of his famous gas lamps.

SYNOPSIS OF CANADIAN NORTH-WEST MINING REGULATIONS

COAL—Coal mining rights may be leased for twenty-one years, renewable at an annual rental of $1 an acre. Not more than 2,560 acres can be leased to one applicant. Royalty five cents per ton. In unsurveyed territory the tract must be staked out by the applicant in person, and personal application to the Agent or sub-Agent of Dominion Land for the district must in all cases be made and the rental for the first year must be paid to the agent within thirty days after filing application

QUARTZ—A person eighteen years of age and over, having made a discovery may locate a claim 1,500 feet by 1,500. Fee, $5. At least $100 must be expended on the claim each year or paid to the Mining Recorder When $500,0 has been expended or paid and other requirements complied with, the claim may be purchased at $1 an acre.

PLACER MINING CLAIMS are 500 feet long and from 1,000 to 2,000 feet wide. Entry fee $5. Not less than $100 must be expended in developement work each year.

DREDGING.—Two leases of five miles each a river may be issued to one applicant for a term of 20 years. Rental, $10 a mile per annum. Royalty. 2½ percent after the output exceeds $10,000.

W. W. CORY
Deputy Minister of the Interior

Ford
THE UNIVERSAL CAR

New days demand new methods. The store of yesterday can't compete with the store of to-day An expense-reducing and efficiency increasing Ford delivery car is the best evidence you can furnish your trade that yours is not a store of yesterday.

More than 75,000 new Fords into service this season—proof that they must be right. Three passenger Roadster $775—five passenger touring car $850—delivery car $875—f. o. b. Walkerville, Ont., with all equipment Catalogue from Kootenay Garage Company of Creston, R. S. Bevan, manager—or direct from Walkerville.

FRUIT TREES
AND ORNAMENTALS
Coldstream Estate Nurseries
VERNON, B. C.

All our trees are Home Grown and guaranteed true to name. We carry all the leading varieties most suited to this district. Our specialty is budded stock on three-year-old whole roots.

For further particulars apply to our local Agent.

J. Blinco, Box 29, Creston, B.C.

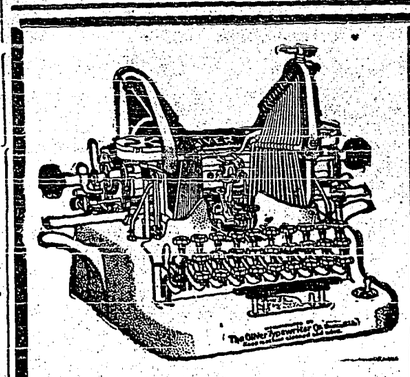

—GET THE—
Oliver Typewriter
NOW
IT IS YOURS FOR
17 CENTS A DAY

A small first payment brings the machine, and you use it and have it while you're paying.

The most popular typewriter in Creston. Millions in use.

Guy Lowenberg, Agt

A COMPLETE LINE OF
Peabodys Garments
We Have Them In ALL SIZES
They Are Roomy and Good Fitters

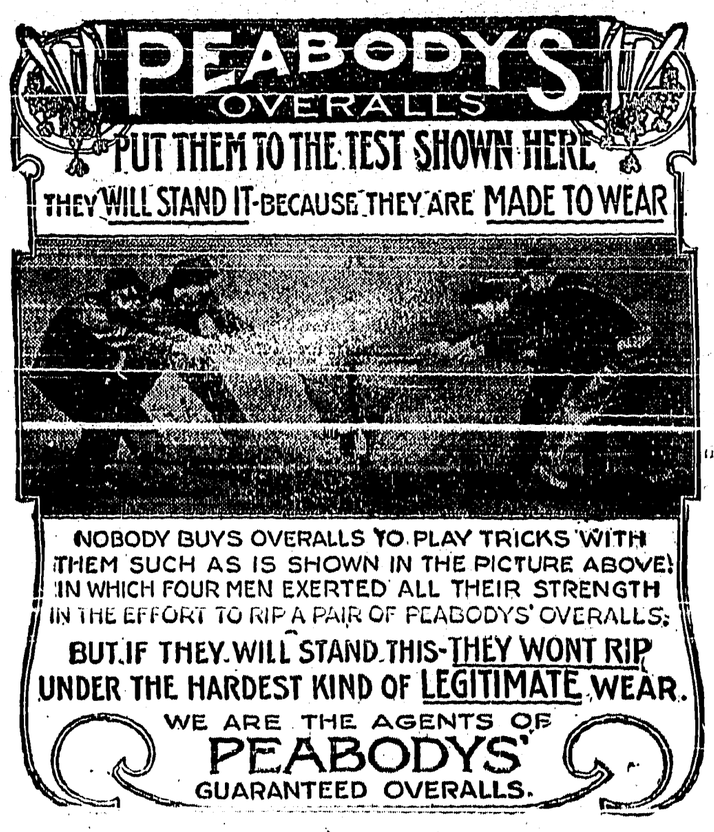

THE CRESTON MERCANTILE CO.