All Roads in East and West Kootenay Lead to Creston

ALL THE NEWS of the CRESTON DISTRICT

THE CRESTON REVIEW

SENT TO ANY ADDRESS FOR $2.00 A YEAR

No. 36 4th YEAR. CRESTON, B.C., FRIDAY APRIL 26th 1912. SINGLE COPIES 5c.

Legislative Library, APR 30 1912, Victoria, B.C.

ALL PASS THE PACKING TEST

LOCAL RANCHERS MAY EXHIBIT

Rules for Fall Fair are Laid Down By Government Men

Every member of the packing school held here last fall attained an average of 75% or over according to a list sent out by the Provincial Horticulturist, R. M. Winslow, this week. Just what the individual percentages were has not been announced but the fact that all have passed the requirements is gratifying to the pupils in the two classes that were held here.

Accompanying the announcement that all have attained a grade of 75% or over, is a circular stating that all those in the packing school are now eligible to make entry in competitive exhibits of packed fruit at the Fall Fair. The Apple show held in Creston last year was a most successful event and the fair this year with a larger number of eligible exhibitors and contestants should be much more successful and beneficial to the district. The rules for competition in the fall fair are as follows;

"No entry fees. Each competitor to exhibit five standard boxes of apples of five or fewer varieties to be packed by the pupils without assistance; five packed in the diagonal style; all layers except the face, wrapped; no layer papers; fruit may be wiped; cover need not have been nailed down.

The fruit will be scored on the following basis;

Grading	20 points
Packing:—	
Alignment	20 points
Bulge	20 points
Height at ends	20 "
Firmness	20 "
Total	100 points

The Fruit Judge will forward his score to the Department of Agriculture and the pupils awarded first, second and third will receive prizes of $15, $10 and $5. Pupils whose pack score 75% or over are credited with these points for diplomas whether they were successful in receiving prize money or no."

Those that attained a percentage of 75% or over last winter were as follows J. Haydon, J. Blinco, J Kennedy, J Spratt, J. Hobden, Mrs. H. B. Dow, Miss C. McCarthy, W. Jackson, W. J Littlejohn, H. Gobbett, Mrs. StJean, P. Watson, Mr. Ingram, Mrs. Ingram, Mr. Wynn, Mrs. D Larmouth, Mrs. B B. Downs, E. Haskins, J. E. Masson, Mrs. J. Sherwood, W. B. Murdock, F. B. Callander, Miss R. Hood, W. A. McMurtrie, A. Miller, Miss Hagen, Mr. Wigen, W. H. Gunn, C. O. French.

—FOR SALE—Choice 10 acres of fruit land, mile and half north of town. Good two-story residence; Water on land; nearly all land slashed, half now cleared and planted. Apply to owner H. C. Gehrke, Creston, 39-tf

Get your shoes from Mirabelli. New stock just arrived. Latest styles and lowest prices in Creston. Don't miss these bargains.

CRESTON TEAM BEATS PORT HILL; 15 TO 11

Team from Boundary Town Plays Here Sunday at 3

The Creston base ball team went to Port Hill last Sunday and beat the Boundary town boys by 15 to 11. A goodly number of Creston rooters went along and turned the afternoon into a pleasant outing.

This Sunday the Port Hill team will come to Creston, and the two teams will face each other again at Recreation Park, Buff McPeake was in the box for the Creston team and was effective until the fifth when he allowed a couple of healthy hits to be mixed up with some errors by his team mates and Port Hill tied the score. Ward then went into the box and was invincible until the 9th when 3 runs crossed the plate. The runs by innings were as follows;

Creston	3	3	2	0	0	3	0	3	1	—15
Port Hill	1	1	0	0	6	0	0	0	3	—11

The teams lined up as follows;

Creston, Cameron, c; McPeake, p & 3b; Bundy, 1b; Tucker, 2b; Kennedy, ss; Ward, 3b & p; Burton, lf; Telford, cf; Malone, rf: Port Hill, Bales, c & rf; Henn King, p; Compston, 1b; Prichard 2b; Johnson, ss; Gale, 3b; King lf; Huscroft, rf & c and Salee, cf.

APPLES ON DISPLAY

Fruit Picked Last October in good conbition

A number of Spitzenbergs, Ganos and Hyslop crabs which were picked from the ranch of W. S. Watson, last October are on display in the window of R. Walmsley's office and are fine evidence of how well Creston fruit will stand up when kept in an ordinary root cellar. The apples are firm and rich in coloring. They look as though they had just been picked from the tree and taste if anything better. In every way they show their superiority over the fruits grown in irrigated sections.

Mr. Watson this week marketed considerable rhubarb and asparagus grown out doors on his ranch and has a fine stock of tomato, cabbage and cauliflower plants which he has for sale.

W. O. Taylor has been appointed a fire inspector on the C. P. R.

—Mrs. J. E. Lorimer private maternity nurse is now ready for engagement. Apply to Room 7, Burton Hotel. Phone 19.

Stanley Watson is now road foreman, working out towards Canyon City.

—A small house to let on Victoria Avenue. Apply to J. Cook.

Buff McPeake is working at Sirdar.

—Frank Jackson's new store is now open.

—C. E. McComb of Spokane was in Creston Thursday and today.

DUKE OF CONNAUGHT W. J. KERR

Patron and President of the Canadian Highway Association

JOINS MOVEMENT FOR GOOD ROADS

DUKE OF CONNAUGHT IN SYMPATHY

Allows Name to be Used as Patron of Canadian Highwaw

Moved by the same high public spirit and the single purpose of bringing the roads of Canada up to a standard that will be a credit to the nation, and an example to the world at large, His Royal Highness the Duke of Connaught, and W. J. Kerr, hold the two highest positions in the gift of the Canadian Highway Association, that of patron and president respectively.

The Canadian Highway will be an accomplished fact within the next few years, and the outside world will then know that in this broad Dominion there is a road more than 3,000 miles long over which an automobile can travel from coast to coast in safety and with comfort. The country that offers the wealthy tourist the splendid roads that Canada will have, the magnificent scenery and exceptional opportunities of investment, will reap a large harvest from its visitors.

The Duke of Connaught has long been interested in good roads and has shown in many ways that he is strongly in sympathy with any movement that will tend to better the transportation facilities of this or any other country. Travelled man as he is and trained in observations of things that make for the public weal, His Royal Highness has put to practical use the knowledge gained in Canada, England, on the continent, and in foreign countries, and he believes he has acted wisely in allowing his name to become associated with the enterprise fathered by the Canadian Highway Association.

"Good roads are a social and economic necessity, and good roads we will have all over Canada before I am ready to acknowledge that the work of the Canadian Highway Association is finished," says President W. J. Kerr and he means every word of it.

—Why pay Middleman profit when Cloverdale ranch is for sale. Come and see it.

Gust Andeon came up from Kitchener Sunday.

LOCAL NEWS

The rifle Association is getting twelve new rifles which will be a substantial addition to the arms already in its possession. These guns are of the latist pattern military rifle and the local body is especially fortunate in getting so many of them. The first shoot for a prize will be held on May 4 and 5.

—EYESIGHT— Remember the date of S. L. Taube's visit. Eyesight Specialist of the Taube Optical Co., of Calgary and Vancouver. If there is anything wrong with your eyesight, don't fail to consult him, all work absolutely guaranteed to suit the eye as tested. Will be at Creston Drug & Book Store, Creston on Wednesday afternoon and Thursday morning, May 1st and 2nd.

Arthur French came back from Spokane Tuesday. He is still weak from the effects of the operation which he underwent in the hospital there.

—Ten colonies pure bred Italian Bees free from any disease 10 dollars per colony, hive and all complete f. o. b. Cranbrook. Address T. S. Gill, Box 187, Cranbrook, B. C.

Mr. and Mrs. D. Lyons, of Bonny Brook ranch, Canyon City, will give a house warming and dance in their new house on May 3rd, 1912. All their friend and aquaintances are cordialy invited to attend.

—For sale. $300. $100 cash, balance 6% int. ½ interest in Silver Star mineral claim, 5 miles up Goat river from Kitchener. 26 inch lead, 40 foot shaft, 140 foot tunnel. Good tunnel site. Average assay $73 per ton in silver, copper and lead. Address J. C. Hiberly, Copeland, Idaho.

George B. Wickes of Nelson, came to Creston Wednesday.

—For Sale. 4 lots 30x115 each, having 31 bearing fruit trees, and a house 24 x 18. For price apply to owner, A. E. French.

What do the residents think about having a "clean-up day?

—85% of headaches is the result of eyestrain, if you are troubled that way consult S. L. Taube, eyesight specialist at the Creston Drug & Book Store Creston on Wed. afternoon and Thursday morning, May 1st and 2nd.

Joseph Trexler and family, of Calgary came to Creston Tuesday. Mr. Trexler says that it is too cold in the Calgary district to suit him and he is buying land in the vicinity of Erickson.

I have 75,000 plants consisting of the choicest varieties of Tomatoes, Onions, Flowers, etc. Green house chuck full. Seeds purchased from the leading seed houses of Europe and America, they are fine. Call and see them. T. M. Edmondson.

—Try our teas. The leading line in Creston at THE CASH STORE.

—Will exchange a 6 room modern house located in Spokane, Wash., for property in good fruit land nearby. Aadress, C. E. McComb, 1621, Indiana ave., Spokane for particulars. 36-3t

A. L. Hoyt who started a barber shop in the new Grady block and later in the Sinkler block left with his wife for Cranbrook Tuesday.

—FOR SALE-9 thouroughbred Rose comb Black Minorca Hens. Excellent layers. Apply to Rev. Philip C. Hayman.

—TOMATO PLANTS. Place your order now. Pochin, Ericksen, B. C.

The second base ball dance of the season will be held tonight.

—The best in paints and varnishes. Sapco Paint and Berry Bros., Varnishes for sale at Speers.

—Where are the largest and best colored apples grown, also peaches and cherries? Cloverdale Ranche.

Bob Reid got in a couple of ducks Thursday.

—Protect your garden with poultry wire. In 2 ft, 4 ft and 6 ft., widths at Speers' store.

Tom Mawson has bought two acres in town from John Hobden and will build a home here. He and his sons will also soon be hard at work making improvements to their 80-acre ranch at Canyon City.

—The early bird catches the worm. Get some early tomato plants from Pochin, and catch the dollars.

G. H. Fish of Port Hill was in Creston Monday.

—We have just received a consignment of clothes baskets at $1.50 each. S. A. Speers.

E. C. Gibbs who has been sick for ten days returned to his duties at the Post Office Thursday.

—You get five per cent discount at THE CASH STORE.

Iva and Victor Trombly niece and nephew of Mrs. Egan, arrived in Creston Thursday from Manistique, Mich., and will make their home here.

We handle Davies & Co., Ontario cured meats, because they give better values for their money. S. A. Speers.

—Christie's fresh sodas at 35 cents per in at Speers.

WRIGHT SAYS HE WILL BE M.P.

SPENDS TIME HERE VISITING VOTERS

Creston Delegates will Throw Weight to Mallandaine

Harry Wright, former M. P. P. and at present a candidate to succeed A. S. Goodeve to his seat in the Dominion parliment from the Kootenay district, was in Creston, Saturday, Sunday and Monday, electioneering in his own behalf. Wright is confident that he can gain the nomination for the seat and says he will make the fight of his life for it.

Wright was accompanied here by A. A. Douglas, of Nelson and the two covered considerable of the Valley in their campaigning. An informal meetsng of the voters of the district was held in the dining room of the Creston hotel Saturday evening and Wright addressed them giving the strong points of his candidacy, W. S. Watson was chosen chairman of the meeting and he also addressed the voters. An address was also made by N. A. Burritt.

Although Wright has a large number of friends in this district there is little doubt but that the local delegation will stand for Ed Mallandaine, who is a resident here and who has been put forward as a canbidate. Cranbrook will also stand for Mallandaine on the first ballot at least. The general opinion is however that the support of the administration will go to Robert Green and he will probably be the one to succeed Mr. Goodeve.

CHILDRENS' DAY

(Communicated)

On May 4th, beginning at 2 p. m. in the Public School, Creston, will be held a rally of the town and surrounding district A treat is in store for both young and old. All adults immediately interested in the highest welfare of the childree are respectfully invited to be present. A programme will be rendered, some of the numbers of which are; an opening address by Rev. Blake, a short talk by Miss Johnson, readings or recitations by Mrs. Francis, Miss Vesta Smith, Miss Gerty Gilpin and others. It is expected that Mr. Goodwin will give some report on Band of Hope work in England and aid in the organization of a Loyal Temperance Legion as well superintend the musical part of the programme.

—Miss Margaret Butterfield is prepared to make hats and bonnets for women and children. Altering and remodelling a specialty. Three years previous experience in a large London (England) firm. Charges moderate Apply care of Mrs. E. Mallandaine, Creston B. C.

Rev. M. F. Eby B. A. will preach in Methodist Church Sunday morning and evening. All are heartily invited to attend.

—Cloverdale ranch is for sale, 120 acres bottom land and 40 acres foot hill; 20 acres in orchard, all can be cultivated. See C. C. French.

HARD PRESSED

BY

FRED M. WHITE

LONDON
WARD, LOCK & CO., LIMITED

(Continued.)

CHAPTER XXII

A Soldier of Fortune.

Major Carden sat over the breakfast which his daughter had prepared for him. He had been unusually late the night before and showed it in the additional pinkness of his cheeks and the slightly red rims under his eyes. Not that he was feeling much the worse for the previous evening's pleasure; indeed, in his philosophical moments, the Major was fond of speculating which was the wiser—to take his fill of enjoyment's cup with its concomitants in the morrow of suffering and tribulation, or abandon such courses, however delightful. One mode of life was jolly to a point, but, on the other hand, the man who exercised prudence and some measure of control had a compensation in his economy. As a matter of fact, the Major never had been economical. "Sufficient for the day is the evil thereof" summed up his religion to its fullest extent. After a stimulant he knew he would be himself again, so he ate his breakfast with a zest that was truly amazing after the carousals of the night.

For Major Carden always appeared to be in the best of health and spirits. Beyond his impecuniosity he had no one to trouble him, and at the moment things appeared to be going very well indeed. He saw his way to make money out of things and had also been offered a roving commission on the Continent to purchase horses for the Army. This would entail his being away for three or four months, but his travelling expenses were liberal, he would put up at the best hotels and enjoy himself in a manner consonant with his mission and dignity. He would tell his daughter that he was going abroad on some journalistic commission, for the Major, to do him justice, would have been loth for Alice to know all the expedients he resorted to in earning his precarious living.

His love for his daughter was the one wholesome spot in his otherwise shady existence. He had been a scamp man all his life, had spent his own fortune and his wife's, and had broken the heart of that unhappy woman in a gentlemanly way. There had been no violence, no open unkindness, but the remitement of neglect that undermines health and spirit. When the crash finally came the Major removed to London with his young daughter. He told her just as much as he considered necessary with the consequence that she regarded him as one of the best and most self-denying of men. Alice had few friends, and none knew anything about the Major's means, so that the journalistic fiction remained unassailable and Alice could speak freely of her father as adding high intelligent qualities to his other gifts. His frequent late absences from home were explained in this way, and if he never said anything definite about his work, his diffidence might be attributed to natural modesty.

In the circumstances, therefore, the Major was not sorry his daughter had had an invitation to spend a holiday at Haredale Park. He had thought of inviting himself also, but his new commission put that out of the question. After he had finished his breakfast he helped himself to a liberal dose of brandy and soda and had just lighted his first cigar when his daughter came in.

"You are very late," she said with playful fondness. "I declare you grow worse and worse."

"Not my fault, my dear," the Major protested. "These things are inevitable amongst newspaper men. I thought I should be at home by eleven, but something important turned up at the last moment and they told me off to attend to it. They are good enough to say they can depend on me, Alice. That is one of the advantages of being steady. If anything goe wrong at the office the first thing they say is, 'Where is Carden?'"

Alice smiled affectionately. To her this was quite natural. For a girl who had spent the last four years in London she was wonderfully simple.

"I suppose it can't be helped," she said. "How few men there are who would have endured your misfortunes and turned to and made a living as you are doing. I wish I were clever."

"Oh, so you are, my dear, so you are," the Major said magnanimously. "The great thing is pluck and perseverance. Without egotism, I think I am endowed with those qualities, and to some extent, so are you. And you will make a name as an artist yet. Stick to it, my child, stick to it. At the same time, it is good to have an occasional change, and I am glad you are going down to Haredale Park. I suppose you can manage to put your painting pupils off for a week or two? Probably you will find it lonely when I am away. I shall only be able to run over from the Continent occasionally."

"Oh, I shall miss you," Alice said. "But I shall be safe enough. The landlady is always motherly, and she will see I come to no harm."

The Major dismissed the subject with a flourish of his cigar. He had rather feared his daughter might give way to tears. He thought she might ask him to take her along with him and so put him to the pain of refusal. Possibly the girl was looking too eagerly forward to her visit to Haredale Park to think of anything else. She had not forgotten the days when Major Carden was a man of position and they occupied a fine house in the country, when she had her horse and plunged into the dear delights of country life. It was good to feel she was going back to it even thought it was only for a little time. She had already made her modest preparations. She only hoped there would not be too many visitors at Haredale Park. But May Haredale had assured her they lived very quietly and had not many friends.

"I am getting nervous about it," she said. "It will seem so different to the life I have been leading here. If I had only foreseen this I might have saved up and bought myself another dress or two. Still, I know I shall enjoy myself."

"Of course you will," the Major said heartily. "But you won't get much gaiety at Haredale. They don't go in for society much. You see, there are very few of the old families left. Times change my dear, and we change with them. I don't suppose, plainly speaking, that Sir George is much better off than I am. I happen to know that much depends upon the Blenheim colt winning this year's Derby. I was in the Post Club yesterday with one or two of my——"

The Major coughed hastily as if his cigar smoke had gone the wrong way.

"What am I talking about?" he exclaimed. "Anybody would think I am still interested in sport. Do you know, beyond an occasional day at a small meeting I have no time for that sort of thing. I was in the Post Club on business, purely on business. It is a very sad thing to see young men wasting so much of their time and money on horses. But I can't prevent them talking and am bound to hear the gossip that goes on. And that is how I came to know so much about Sir George's affairs. Every penny he can scrape together goes on the stables, so you'll probably find that Miss Haredale leads a very quiet existence."

"I am glad to hear it," Alice said. "I shall be happy with her. She was the greatest friend I had at school, and I can't understand how I ever managed to lose sight of her. Is it a nice place?"

"Very pleasant," the Major said critically. "It is a grand old house, full of works of art and furniture and that kind of thing. Of course, all these things go with the estate, so that Sir George could not dispose of them, which is a precious lucky thing for the heir, for there won't be too much for him when the time comes. The stables are very fine, too, and Sir George has some of the best cattle in the country. Oh, I have no doubt you will enjoy yourself. When do you go?"

"To-day," Alice said.

The Major appeared to be slightly embarrassed.

"Oh, yes," he said, "I had forgotten. It is a trifle awkward, because I have only a little money just now. The cashier at the office is so careless. He omitted to draw my cheque on Friday. Till to-morrow I am not sure whether I shall be able to find enough money for your fare. Next week it would be quite different."

Alice Carden kissed the speaker affectionately

"How thoughtful you are," she said. "You are always thinking about other people. But please don't worry about that. I have saved a little and shall have enough to keep me for the next two or three weeks and bring me home again."

The Major expressed his gratification. For once at least he was sincere. It was most unfortunate, he said, that he should be in temporary need of cash. He laid strict injunctions upon Alice to spend what she had freely and not for one moment to forget that she was a Carden; if she wanted more money she was to write to him without hesitation. He saw her off at Waterloo presently. He paid for the cab in the most lordly fashion and insisted on his daughter travelling first class, though he had not the money to pay for the ticket. But Alice was looking forward too earnestly to her holiday to notice these things.

"Good-bye," she cried. "You will have left for the Continent before I come back. But don't let the thought of my being alone in London interfere with your pleasure. I should like to feel you were not troubling about me."

"I'll try, my dear," the Major said. "Good-bye."

CHAPTER XXIII.

A Change of Air.

About the same time that Major Carden was sitting over his breakfast, Sir George Haredale was gloomily contemplating his own. He had read most of his letters and had impatiently pushed aside the sheaf of bills and applications for money which poured like a flood upon him at every poin. Some of them were peremptory and some imploring. But they had been coming in for so long that the master of Haredale Park was more or less hardened to them. But one communication was distinctly out of the common and worried him excessively.

(To be Continued.)

Eczema 25 Years Cured by "Cuticura"

Mme. J. B. Renaud Montreal

Leg Like Raw Flesh from Knee Down

"I have been treated by doctors for twenty-five years for a malcase of eczema on my leg. They did their best, but failed to cure it. My own doctor had advised me to have my leg cut off, but I said I would try the Cuticura Remedies first. He said, 'try them if you like but I do not think they will do any good.' At this time my leg was peeled from the knee down, my foot was like a piece of raw flesh and I had to walk on crutches.

"I bought a cake of Cuticura Soap, a box of Cuticura Ointment and a bottle of Cuticura Resolvent. After the first two treatments the swelling went down and in two months' use of the Cuticura Remedies my leg was cured and the new skin grown on. The doctor could not believe his own eyes when he saw that Cuticura had cured me and said that he would use Cuticura for his own patients. But for the Cuticura Remedies I might have lost my life. I am truly grateful for the wonderful cure [illegible] I always recommend it most highly as a sure and economical cure." (Signed) Mme. J. B. Renaud, 277 Mentana St., Montreal.

For more than a generation Cuticura Soap and Ointment have afforded the speediest and most economical treatment for skin and scalp humours. Sold by druggists and dealers everywhere. For a liberal sample of each, with 32-p. book, send to Potter D. & C. Corp., 49 Columbus Ave., Boston, U. S. A.

CANADA BEATS THE U.S.

MORE HONORS FOR GIN PILLS

Holyoke, Mass., U.S.A.

"Having taken two boxes of your excellent GIN PILLS, they relieved me so much that I am quite satisfied with the results. I gave an order to my druggist about three weeks ago to send me some more. Nothing has come yet and I had to borrow a box from a lady friend who is also using GIN PILLS. I have none left and am sending you $1.50 for three boxes which I would ask you to send at once as I am not quite so well when I am without GIN PILLS."

AGATHE VANESSE

Gin Pills must be good when people in Massachusetts send all the way to Toronto to get them. There is nothing like Gin Pills—nothing just the same or just as good. Don't accept substitutes if you value your health and want to be cured of Kidney and Bladder Trouble, or Rheumatism. Insist on having Gin Pills. 50c a box, 6 for $2.50. Sample free if you write National Drug & Chemical Co. of Canada, Limited, Dept. N.U., Toronto. 92

Deafness Cannot Be Cured

by local applications, as they cannot reach the diseased portion of the ear. There is only one way to cure deafness, and that is by constitutional remedies. Deafness is caused by an inflamed condition of the mucous lining of the Eustachian Tube. When this tube is inflamed you have a rumbling sound or imperfect hearing, and when it is entirely closed, Deafness is the result, and unless the inflammation can be taken out and this tube restored to its normal condition, hearing will be destroyed forever; nine cases out of ten are caused by Catarrh, which is nothing but an inflamed condition of the mucous surfaces.

We will give One Hundred Dollars for any case of Deafness (caused by catarrh) that cannot be cured by Hall's Catarrh Cure. Send for circulars, free.

F. J. CHENEY & CO., Toledo, O.

Sold by Druggists, 75c.
Take Hall's Family Pills for constipation.

An Advertising Genius.

He was an old merchant who had built up a big business by advertising.

"John," said his wife, "what do you want on you tombstone?"

"Oh,' he answered, "it isn't very important what the text is so long as it gets good space and is well displayed."

Shiloh's Cure

quickly stops coughs, cures colds, heals the throat and lungs - 25 cents.

A concern in Buenos Ayres, Argentina, is about to instal machinery to be used in a factory for producing fertilizing materials. It is proposed to utilize grasshoppers and their eggs, thus converting a destroyer of the crop into fertilizing material.

NERVOUS DISEASES IN THE SPRING

Cured by Toning the Blood And Strengthening the Nerves.

It is the opinion of the best medical authorities, after long observation, that nervous diseases are more common and more serious in the spring than at any other time of the year. Vital changes in the system, after long winter months, may cause much more trouble than the familiar spring weakness and weariness from which most people suffer as the result of indoor life, in poorly ventilated and often overheated buildings. Official records prove that in April and May neuralgia, St. Vitus dance, epilepsy and other forms of nerve troubles are at their worst, and that then, more than any other time, a blood-making, nerve-restoring tonic is needed.

The antiquated custom of taking purgatives in the spring is useless, for the system really needs strengthening, while purgatives only gallop through the bowels, leaving you weaker. Dr. Williams' Pink Pills are the best medicine, for they actually make the new, rich, red blood that feeds the starved nerves, and thus cure the many forms of nervous disorders. They cure also such other forms of spring troubles as headaches, poor appetite, weakness in the limbs, as well as remove unsightly pimples and eruptions. In fact they unfailingly bring new health and strength to weak, tired and depressed men, women and children.

Sold by all medicine dealers or by mail at 50 cents a box or six boxes for $2.50 from The Dr. Williams' Medicine Co., Brockville, Ont.

There are six hundred professional story tellers in Tokio, who wander from house to house to spin yarns at the rate of 20 cents an hour. The story teller learns a new set of stories when he finds the old ones getting worn.

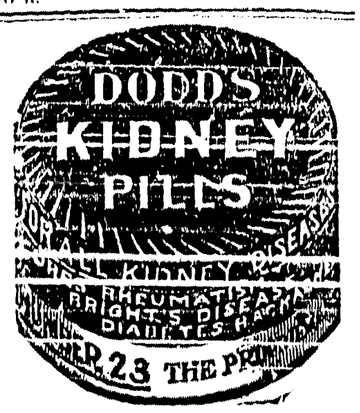

DRESS OF JAPANESE BRIDES

White Worn for Part of the Ceremony, But for a Strange Reason.

Brides in Japan follow the same custom which prevails in the Western world, that of wearing white at the wedding ceremony, at least during a part of it. But the significance attached to the choice of this color is quite different on the two sides of the world.

The Japanese bride is dressed first in resplendent garments of white silk, the sleeves of the costume usually being about three feet in length, while the sash, an important feature, measures about 11 feet in length.

But white, as the Oriental Review explains, is the mourning color in Japan, and the bride, leaving her parents' house, considers herself dead in the sense that she will never return alive, preferring death to divorce, and in consequence wearing a white costume.

After the exchange of cups of sake with the bridegroom, which is the most important part of the wedding ceremony, the bridge changes her costume to a red one. This is called iromaoshi (changing color). Red is supposed to have a purifying power, and perhaps clears the minds of the parties of all association of mourning.

This is the origin of the Japanese custom of using white costume at weddings, but many people in modern Japan do not any longer have time to bother their heads with these questions of color, and simply go ahead and marry according to the accepted custom, with no thought of what the colors signify.

The Primitive Kubus.

A people without any form of religion, without superstition, devoid of any thought of the future state, has been found in the interior forests of Sumatra, according to Dr. Wilhelm Valez, the geologist of the University of Breslau, who has made extensive journeys through the island.

There he found the Kubus, as he named them, who are scarcely to be distinguished from the small manlike ape of the Indo-Malayan countries They are wanderers through the forest seeking food; they have no property. They are not hunters, but simply collectors. They seek merely sufficient nuts, fruits and other edible growths to keep them alive.

The Kubus wage very little war fare upon the small amount of animal life in their silent and sombre land. The only notion that Prof. Valez could get from them of a difference between a live and a dead person was that the dead do not breathe. He infers that they are immeasurably inferior to the paleolithic man of Europe, who fashioned tools and hunted big game with his flint-tipped arrow and knife. Intellectual atrophy is the result of the Kubus' environment. The words they know are almost as few as the ideas they try to express.—London Globe.

Troublesome English.

The Liverpool tramway authorities have furnished two quaint additions to the literature of notices. Some years ago this notice was posted in the Liverpool cars: "Passengers are requested to pay no more pennies than the conductor in their presence punches holes in their tickets for." This was criticized, and another effort as made and posted: "Passengers are requested to pay no more pennies than for which the conductor in their presence punches holes in their tickets." This, too, was pronounced a failure, and the official concluded that language had not yet been invented which would express, what they felt. But don't you know exactly what the official notice meant?—The London Chronicle.

Lost Trade.

It was at the dentist's and Potz was the object in the chair a miserable dejected, forlorn object.

The operation was ended and the dentist was ostentatiously cleaning his forceps and smiling at the result of his muscular efforts.

"I must charge you $9," he said at length to the suffering patient, whom he had treated with more force than skill.

The unlucky victim turned upon his persecutor.

"What! Nine dollars? Why, you promised to charge me only three!"

"Yes," agreed the tooth tugger cheerfully, "that in truth was my contract for the performance."

"Well," queried the tormented one.

"But you yelled so loudly that you've scared away three other three dollar patients!"—New York Mail.

A plea for the reindeer and the musk ox is made by Knud Rasmussen and Peter Freuechn, the Danish polar explorers, who have sent a report on their investigations from North-western Greenland to the Royal Geographical Society in Copenhagen. The explorers say that the reindeer are all but extinct in the Cape York district, only thirty-five head remaining. Musk oxen are now only found in Ellesmere Land, and American hunters are said to be exterminating them at a rapid rate.

Passenger—"Why are we so late?"

Guard—"Well, sir, the train in front was behind, and this train was behind before besides."—Punch.

Too Much.

A local author, whose name we are loath to print, was called upon by a friend one day early this week.

"I am going on a long journey by train," he said, "and I know you have a dandy library, and I want something to read en route. What have you to lend me?"

"I hate to boast, but I have an awfully funny one. Here is my latest book. I won't make you give it back if you'll advertise it."

"But how can I do that?"

"Read it on the train where people can see you, and laugh heartily every few minutes."

The book was accepted, but a few days later the author received this telegram:

"Return book herewith. Don't want it on terms quoted."

New Orleans expects to be the centre of the richest country in the world when the plans for reclaiming the extremely fertile lands in that region are carried out

A luxuriously fitted privte car for the use of bridal and theatre parties is maintained by the company which controls London's street railway system.

EXCESSIVE DRINKERS REGAIN SELF-MASTERY

3 DAYS

at the Neal Institute will absolutely cure the excessive Drinker of all craving and desire for alcoholic drink in any form, and this without the use of hypodermic injections. There are no bad after-effects. Booklet and complete information on request.

The Neal Institute Co., Ltd.

502 Seventeenth Ave. West. CALGARY
405 Broadway. WINNIPEG
2244 Smith Street, REGINA

REST AND HEALTH TO MOTHER AND CHILD.

MRS. WINSLOW'S SOOTHING SYRUP has been used for over SIXTY YEARS by MILLIONS of MOTHERS for their CHILDREN WHILE TEETHING, with PERFECT SUCCESS. It SOOTHES the CHILD, SOFTENS the GUMS, ALLAYS all PAIN; CURES WIND COLIC, and is the best remedy for DIARRHŒA. It is absolutely harmless. Be sure and ask for "Mrs. Winslow's Soothing Syrup," and take no other kind. Twenty-five cents a bottle.

A 7% Safe Investment

7 per cent. guaranteed and a share in further profits.

The above security is the best industrial ever offered in Canada.

Write at once for particulars.

National Securities Corporation, Ltd. Confederation Life Bldg. Toronto.

McPHERSON SHOES

are honestly made and their absolute perfection in every detail is the result of our 56 years experience in High Grade Shoe Building. They are absolutely the most popular and best shoes for the price in Canada. Stocked by leading dealers everywhere.

THE JOHN McPHERSON CO., LTD., Hamilton, Ont.

ARLINGTON CHALLENGE WATERPROOF COLLARS

are the best waterproof and guaranteed to give you satisfaction. At all dealers or sent on receipt of 25c. Latest style and size required.

The Arlington Co. of Canada, Ltd. 58 Fraser Ave., Toronto, Ontario.

When Your Eyes Need Care

Try Murine Eye Remedy. No Smarting—Feels Fine—Acts Quickly. Try it for Red, Weak, Watery Eyes and Granulated Eyelids. Illustrated Book in each Package. Murine is compounded by our Oculists—not a "Patent Medicine"—but used in successful Physicians' Practice for many years. Now dedicated to the Public and sold by Druggists at 25c and 50c per Bottle. Murine Eye Salve in Aseptic Tubes, 25c and 50c.

Murine Eye Remedy Co., Chicago

Well, Well!

THIS is a HOME DYE that ANYONE can use

I dyed ALL these DIFFERENT KINDS of Goods with the SAME Dye.

I used DYOLA

ONE DYE FOR ALL KINDS OF GOODS

CLEAN and SIMPLE to Use.

NO chance of using the WRONG Dye for the Goods one has to color. All colors from your Druggist or Dealer. FREE Color Card and STORY Book, let us The Johnson-Richardson Co., Limited, Montreal.

Waiting For The Egg.

Mrs Johnstone, the wife of the new minister in a New England town, asked a neighboring farmer's boy to bring her a dozen eggs and a roasting chicken when he brought the vegetables the next day. The boy appeared promptly but in his basket were only eleven eggs.

"Ma says she will send over the other egg after a while," he explained.

"But what about the chicken?" Mrs Johnson asked. "That does not seem to be here either."

"She will send that, too," was the answer.

"But," complained Mrs Johnson, "I want to cook the chicken for dinner. Why didn't you bring it over with you this time?"

"Because," replied the boy, "the hen isn't killed yet. You see, ma's waiting till she lays the other egg."—Lippincott's.

Ellie—"Shall I put on my mackintosh and run out and post this letter mother?"

Mother—'No, dear; it's not fit for a dog to be out a night like this. Let your father post it!"—London Opinion.

Minard's Liniment relieves Neuralgia.

There is probably more trashy stuff sold in the baking powder line than in any other line. Most of it contains large quantities of alum. To avoid the use of this dangerous acid, see that all ingredients are plainly stated in English on the package. The words "No Alum" on the package or in an Ad. is not sufficient.

London employs more factory workers than any other city in the United Kingdom.

English "as she is spoken and wrote" on this continent, is a funny language. A porter carrying over two thousand dollars to a bank on Broadway met a thief, who tried to knock him down. This is described in the papers as an "attempted hold up."

"Who in you opinion is the greatest hero of polar exploration?"

"Well," replied the everyday citizen, "I don't pretend to be a judge. But that fellow who came back and owned up that he wasn't the first to arrive appeals to me pretty strongly."

It was a girl's basketball team and play had been strenuous.

"Irene has fainted," cried someone.

"Steady, girls," cried the captain. "Give her a little air and pass the fudge."—Washington Herald.

CHEW DIXIE TOBACCO

C.P.R. CALGARY SHOPS

Great Car Shops to be Erected by the C.P.R. at Calgary, to be Known as The Ogden Shops.

The great car shops which the Canadian Pacific Railway Co. is erecting near Calgary, Alberta, will rank amongst the biggest undertakings of Canada's great transcontinental road. They are happily named the "Ogden Shops" in honor of Mr. I. G. Ogden, one of the vice-presidents of the company, and the town which will grow up around them is also to be called Ogden. The shops are of course, to be of the most modern construction and equipment, and will consist of a group of twenty buildings, and occupy an area of 120 acres of land, the locomotive works alone covering from six to eight acres. The Ogden shops are intended by the C.P.R. to provide for the repairs to equipment on its western lines. That they will have plenty of work to do is evidenced from the fact that the Canadian Pacific Railway makes it a point to completely overhaul its rolling stock at least once a year. This company does this so that its equipment may always be in the highest possible state of efficiency. A few years ago the Angus shops at Montreal and the shops at Winnipeg were sufficient for this work, but the C. & P.R.'s equipment has increased so greatly within last few years, that the Ogden shops are a necessity. Between two and three thousand men will be employed, and they will be systematically housed on a modern plan that will make the town of Ogden one of the world's model hives of industry and an ideal residential place for the workingman.

The naming of the shops after Mr. Ogden is a particularly happy choice by Sir Thomas Shaughnessy, for that gentleman is one of the real old guard of the C.P.R., a veteran indeed, having for thirty-one years given the best of his talents to the company's service.

A New Yorker by birth, belonging to a family of financiers, his forefathers having been bankers, Mr. Ogden has spent the larger portion of his busy life in the finance departments of railways. In 1871 he became paymaster and accountant of the Chicago & Pacific Railway and five years later was auditor of that company. The high reputation he gained with the C. & P.R. attracted attention towards him, and at the birth of the Canadian Pacific Railway Company in 1881 he was selected to take charge of the finances of the western division of the road, with headquarters at Winnipeg. Two years excellent work in the west was followed by his promotion to the position of chief auditor of the entire system, the higher title of controller being bestowed upon him in 1887. Other honors quickly followed, and in 1901 he was made vice-president of the Company, having naturally the finances of the large corporation particularly under his charge.

During all these years Mr. Ogden displayed rare financial ability and acumen, and in the struggling days of the company—and there were not a few of them in the eighties and the early nineties—his advice and knowledge materially aided in tiding the C.P.R. over many a financial difficulty. His work, indeed, would form a large part of the history of the C. P. R.

In having the Company's huge works at the foothills of the Canadian Rockies named after him, Mr. Ogden is paid a justly deserved tribute—a tribute none the less to his many excellent qualities of head and heart than to his great financial genius and to his long years of loyalty and faithfulness to the great corporation with which he has been associated from its infancy, and with which he has grown to see it take the foremost place amongst the great transportation companies of the world.

Mother Graves' Worm Exterminator will drive worms from the system without injury to the child, because its action, while fully effective, is mild.

When Oranges Were Taboo In Holland.

Oranges were for some years a prohibited fruit in Holland. When the Batavian republic was established the badge and color of the Stadholder's family became so hateful to the popular party that not satisfied with expelling their prince, they passed a law forbidding the sale of oranges and carrots, and ordering all persons who grew lilies or marigolds in their gardens to pluck up the plants and destroy them. This prohibition remained in force until 1806, when Napoleon made his brother Louis King of Holland.—London Chronicle.

Ancient Well Uncovered.

An ancient well has been uncovered during excavations at the old Castle of Ardrossan, Ayrshire. A flight of twenty-seven steps led down to it, and the water was clear and wholesome though the well has been covered for centuries.

Nearly half of the fatal accidents in coal mines are due to falling rock or coal and less than one-fourth to explosions or fires.

Austria-Hungary has the least telephone service, in proportion to population, of any European country.

CLEAN HANDS

15c a Tin.

Don't let them fool you with a cheap imitation. SNAP is the ORIGINAL and BEST HAND CLEANER. Will remove grease and stains of all kinds.

A. A. P. McDOWELL.

A. A. P. McDowell publisher of the Press, at Daysland, Alberta, is a native of Ontario, having been born at Tillsonburg in 1866. Shortly after the publication of the Liberal began, by Dresser & McGuire, the subject of this sketch began the mastery of the printers' art, and when William McGuire assumed entire charge of the Liberal remained with him, putting in more than four years in one office. He was afterwards employed on the Tillsonburg Observer, spent some time on the Pacific Coast where he was employed in Seattle and Whatcom (now Bellingham). In the latter place he had charge of the job department in the office of the Reveille, but gave up the position to return to Ontario just previous to his mother's death in the fall of 1889. In 1890 and 1891 he served as foreman in the office of the Herald-Record at Wallaceburg, Ont., then went to Michigan, accepting a position on the Enterprise at Cass City and in the following year buying a half interest in that paper. In 1894 he became sole owner of the Enterprise and continued as such until the spring of 1906, when he sold his business interests to a competitor and came to Alberta. He at first accepted a position in the office of the Edmonton Bulletin, first in the news room and later in the job department. In the fall of 1906 he went as foreman in the office of the Mail (now defunct) at Camrose, remaining until the spring of 1907, when he located in Daysland and commenced the publication of the Press, then the only paper between Camrose and Saskatoon, either on the C.P.R. or the G.T.P.. Notwithstanding the fact that now nearly every town on both those lines of railway has a paper of its own, the Press continues to hold a good patronage and has moved to very desirable quarters of its own, on one of the very best corners in town. This has only been possible because of the editor's high ideals of journalism and his determination to carry them out as far as can be made practical in so small a town in so new a district. It is generally recognized as being one of the best local weeklies in Alberta.

Internally and Externally it is Good.—The crowning property of Dr. Thomas' Electric Oil is that it can be used internally for many complaints as well as externally. For sore throat, croup, whooping cough, pains in the chest, colic, and many kindred ailments it has curative qualities that are unsurpassed. A bottle of it costs little and there is no loss in always having it at hand.

No Unusual Sight.

Mr. Newlyrich (who has at last manoeuvred his ruby ring under the eyes of the great foreign banker)—Ah, baron, I see you've at last noticed my beautiful rubies!

The Baron (sadly—Ach, yes! Dey make me think of home. I haf a mantlepleth of dem dere.—Sketch.

"I have always wondered," said the newly-arrived missionary to the genial cannibal, "what became of my predecessor."

"Oh, he," returned the cannibal—"he has gone into the interior."

"Did you hear about Pickleham?"

"No."

"He went home last night and broke up the furniture and a lot of dishes and chased his wife out into the street."

"What was the matter with him?"

"Why, some woman in one of these suffrage meetings alluded to him as a model husband."—Cleveland Plain Dealer.

"My dad knows mor'n George Washington did" said the small boy.

"How's that?" queried the grocer.

"Last night," continued the small boy, when I told dad I hadn't been skatin' he said he knew'd better, an' gimme a lickin' fer lyin'. George Washington couldn't tell a lie, but dad kin tell one the minute her hears it."—Chicago Socialist.

Six horses draw the State coach of the Lord Mayor; and its weight is 3 tons 16 hundredweights.

Canada possesses over 1,200 newspapers, of which 117 are published daily.

Nothing To Regret.

"You find a vein of humor sometimes behind the blue uniform of a railroad conductor," said the old traveller.

"I had occasion to go up to the Susquehanna Railroad during the recent cold snap. It was hard steaming for the locomotive, and when we got to Newfoundland the train was three-quarters of an hour late. A fussy passenger across the aisle from me was fuming at the delay.

"'I wonder how late we shall be at Stroudsburg?' said he to the conductor, who came through the car just then.

"'Maybe an hour and a half,' was the response.

"The funny passenger ripped out a cuss word.

'My friend,' said the conductor, gently, 'how long are you going to stay in Stroudsburg?"

"'All night and all day to-morrow. Why?"

"'Well, my friend, after you have been in Stroudsburg twelve hours you will wish that this train had been about twenty years late.'"

The Siamese Twins.

They were coming out of the thirty-fourth Street side of the hotel where one of the most important of thespeculative cliques now in control of the market makes its nightly headquarters.

The young man was enthusiastic.

"There's a small fortune in this turn in Union," he was saying. "I've got some, and to-morrow, just after the opening, I'm going to get some more. You don't get a tip like that every day. It comes straight from the inside."

"Sure," remarked the other, cynically "it comes with the stock."—Puck.

MOONEY MAKES THE CRISPEST,

CREAMIEST BISCUIT

"LET MOONEY DO IT"

Thousands of people all over Western Canada are letting **MOONEY** make their biscuits.

They have found that **MOONEY'S BISCUITS** are just a little crisper, just a little creamier, just a little thinner, just a little more appetizing.

MOONEY'S BISCUITS are just good enough to take the place of the product of the home oven. Use

MOONEY'S PERFECTION SODA BISCUITS

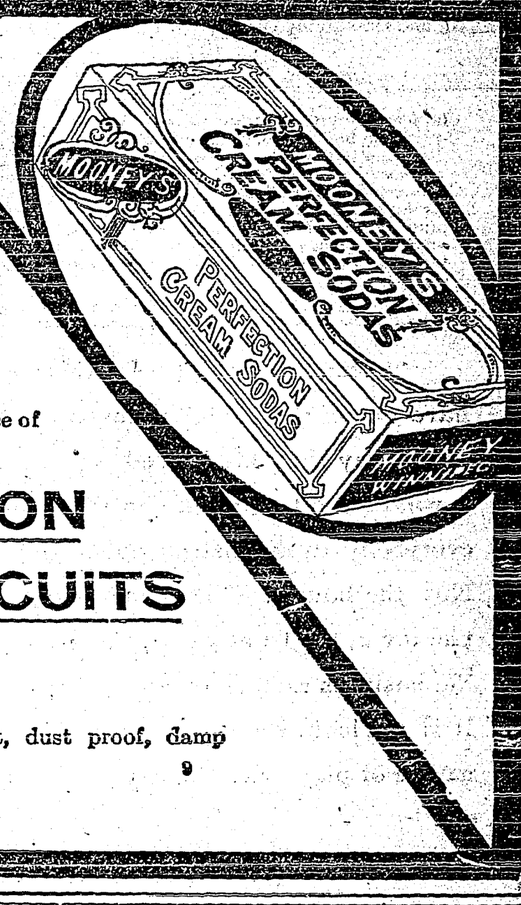

Made in the big sanitary factory in Winnipeg.

The biscuit that's good for every meal of every day. In air tight, dust proof, damp proof packages or sealed tins. 9

Sudden Change Many Colds

And Colds are the Starting Point of Serious Diseases.

You Can Make Short Work of a Cold by Using

DR. CHASE'S SYRUP OF LINSEED AND TURPENTINE

Sudden changes of temperature are fatal in results. The shock to the human system is more than most people can stand, and everywhere you hear sneezing and coughing.

You may be sure that some of these colds will develop into pneumonia or consumption. Others will settle on the kidneys, and result in serious disease or bring on rheumatic or bodily pains.

The danger is in letting colds run on. By beginning promptly with Dr. Chase's Syrup of Linseed and Turpentine and taking small doses frequently you can keep the cough loose, check the inflammation, and soon rid the system entirely of the cold, and all the many possibilities for evil which it possesses.

Don't think that anything is good enough for a cold. There are lots of cough mixtures. But if you want a standard medicine of proven merit, something that you can depend on in time of sickness, you will be satisfied with Dr. Chase's Syrup of Linseed and Turpentine.

Children like it. Being composed of simple ingredients, it is particularly suited to their needs. Its enormous sales prove its effectiveness. 25 cents a bottle, family size 60 cents, at all dealers, or Edmanson, Bates & Co., Limited, Toronto.

To lessen the fire risk a German company is making a specialty of steel furniture for ships, painted and grained to resemble wood.

Growth of The Aluminium Industry.

Although the early expectations of the wholesale substitution of aluminium for steel and iron have not, for very good reasons, materialized, it has shown such a perfect adaptability to certain of the arts that the demand for the new alloy has grown enormously.

From a production in the United States of less than 100,000 pounds in 1883, in 1893 the output had grown to 350,000 pounds, in 1903 to 7,500,000 pounds, and to-day it is in excess of 50,000,000 pounds.

A LOVELY BABY BOY

This Mother is Quite Enthusiastic Over a Well Known Food.

Mrs. J. W. Pateman, 34 Harriet St., Toronto, in writing about Neave's Food says "When I first knew one of my friends, her baby Jack was eight months old and dying by inches. She had tried three foods because her Jack could not digest milk. At last, I fetched her a tin of Neave's Food. At the end of a month, Jack was rapidly gaining flesh and was bright and happy. He is a lovely boy now and she declares Neave's Food saved his life. And it did.

Then I recommended it to a friend on Victoria Avenue. She had a baby 6 months old that was not thriving a bit. She put the baby on Neave's Food and at the end of three months, the baby was twice the size.

I have never seen two bigger, stronger boys than mine for their ages and we owe it all to Neave's Food. I have the utmost faith in Neave's Food."

Mothers and prospective mothers can obtain a free tin of Neave's Food and a valuable book "Hints About Baby" by writing Edwin Utley, 14a Front Street East, Toronto, who is the Canadian agent. For sale by all druggists.

Lawyer (to witness): "Now, then, Mr. Murphy, give us your last residence."

Murphy: "Faith, sor, I dunno; but it'll be the cimitery, Oi-m thinkin'!"

Red snow is often seen in Spring at the head of Alpine glaciers. Scientists used to believe that the hue was due to the presence of innumerable tiny reddish insects; but it is now known to be caused by a microscopical plant, which is pink when growing and a deep crimson when in a state of maturity.

Minards Liniment for sale everywhere

Matching Them Up..

Mrs De Style—"Marie, I shall take one of the children to church with me."

The Maid—"Yes'm."

Mrs De Style—"Which one will go best with my purple gown?"—Answers.

The Beauty of a Clear Skin.—The condition of the liver regulates the condition of the blood. A disordered liver causes impurities in the blood and these sho wthemselves in blemishes on the skin. Parmelee's Vegetable Pills in acting upon the liver act upon the blood and a clear, healthy skin will follow intelligent use of this standard medicine. Ladies, who will fully appreciate this prime quality of these pills, can use them with the certainty that the effect will be most gratifying.

The skeleton alone of an average whale weighs twenty-five tons.

Warts are unsightly blemishes, and corns are painful growths. Holloway's Corn Cure will remove them.

"Shopping again! I should think you'd save your money and prepare for a rainy day!"

"That's what I'm doing. What do you suppose I bought all these silk stockings for?"

Strange Bird on Liner.

When the Pacific liner Oronsa, which has arrived in the Mersey, was on the Patagonian coast, a valuable white bird, with brilliant orange-colored beak, struggled gamely on board. It had been blown far out of its latitude, but being a rare acquisition for English natural history it was carefully looked after by the bos'un. The wings stretch out some four feet, and it is of the crane or heron family.

A friend was once talking with a crazy woman, when a stingy man passed by.

"Do you see that man?" she said, with a cunning smile. "You could blow his soul through a sparrow's bill into a fly's eye, and the fly wouldn't wink."

Shiloh's Cure

quickly stops coughs, cures colds, heals the throat and lungs . . . 25 cents.

A Jolt to Romance.

"How about that young doctor? Has he proposed?"

"Not yet. Papa nearly ruined everything last night."

"Just as the doctor was pleading for a peep at my eyes, papa came in and asked him to take a look at my tonsils."

The total number of Territorials in New Zealand exceeds 30,000.

Minard's Liniment Cures Dandruff.

"Last night my wife and myself had the most foolish squabble of our married career."

"What was the subject of your dispute?"

"How we would invest our money if we had any."

Prodigal Son—Father, I have returned!

Father — Yes, gol dern ye, I thought you'd show up about the time spring plowin' was done!

Through indiscretion in eating green fruit in summer many children become subject to cholera morbus caused by irritating acids that act violently on the lining of the intestines. Pains and dangerous purgings ensue and the delicate system of the child suffers under the drain. In such cases the safest and surest medicine is Dr. J. D. Kellogg's Dysentery Cordial. It will check the inflammation and save the child's life.

W. N. U. No. 895.

When You Buy Matches, Ask for

They have a true safety base head, with silent tip. Will never explode if Stepped on.

Eddy's Matches have satisfied Canadians since 1851—accept no others.

The E. B. Eddy Company, Hull, Canada

INSIST ON GETTING "EDDY'S"

Washboards, Wood Pails and Tubs, Fibre Pails and Tubs.

A RELIABLE MEDICINE FOR YOUNG CHILDREN

Baby's Own Tablets are a safe medicine for all little ones. They are guaranteed by a government analyst to be absolutely free from opiates and other harmful drugs—that is why so many mothers will give their baby nothing else in the way of medicine. Concerning them Mrs. John Thompson, Coutts, Alta., says: "I have given my baby, when needed, Baby's Own Tablets and think they are the best remedy for constipation I have ever used. I would not be without them in the house." The Tablets are sold by medicine dealers or by mail at 25 cents a box from The Dr. Williams' Medicine Co., Brockville, Ont.

Couldn't Help It.

Simeon Ford was talking to a New York reporter about the breakages that happen in hotels.

"An average amount of breakages you don't mind," he said, "but now and then you happen on a waiter or a chambermaid whose breakages pass all bounds of reason."

Mr Ford then recounted the breakages achieved in one day by a chambermaid of this stamp..

"I found out after she left," he ended, "that she wasn't a genuine chambermaid at all. She was an elephant trainer really, but she had been compelled to give up that profession because she couldn't handle the elephants without breaking their tusks."—Ney York Press..

It was his first visit to America, and he was anxious to see as much of it as possible in a short time. In a brief visit to the South he met an aged negro who had been a slave.

"How interesting!" he remarked. "And after the war you had your freedom?"

The old man looked at him half sadly, half sheepishly, shook his woolly head, and said:—

"No sah. I didn't git no freedom—I went and got married."

"How do I know that Windsor Table Salt is pure? I'll show you.

"Look at the salt itself—see how clear and transparent and perfect the crystals are—sparkling like little diamonds.

"Now taste them—notice that they dissolve instantly.

Ma'am—it's the only salt we recommend for table use and for cooking".

54

WINDSOR TABLE SALT

CANCER Old Sores, Lumps in Breast, Growths removed and healed by a simple **Home Treatment**

No pain. Describe the trouble, we will send book and testimonials free.

THE CANADA CANCER INSTITUTE, Limited
10 Churchill Ave., Toronto.

Inherits a Million.

Price Goodwin Beavan is the name of a farm laborer, in Breconshire, Wales, who is acclaimed as the heir to £200,000—one million dollars—left to him by his father, Richard Goodwin, who died in Texas six weeks ago. The farm laborer has employed a solicitor of Landrindod Wells to devote his time to securing the inheritance, and Price Goodwin Beavan has left the farm at Llwynfilly, exchanging his slouch hat, corduroys and gaiters for a new black suit and hard felt hat. Beavan is now being deluged with hundreds of begging letters and letters suggesting investments for his money, besides which he is asked to contribute to scores of benevolent and church projects.

NATURE'S LAWS.

Nature's laws are perfect if only we obey them, but disease follows disobedience. Go straight to Nature for the cure, to the forest; there are mysteries there, some of which we can fathom for you. Take the bark of the Wild-cherry tree, with mandrake root, Oregon grape root, stone root, queen's root, bloodroot and golden seal root, make a scientific, glyceric extract of them, with just the right proportions, and you have

DOCTOR PIERCE'S GOLDEN MEDICAL DISCOVERY.

It took Dr. Pierce, with the assistance of two learned chemists and pharmacists, many months of hard work experimenting to perfect this vegetable alterative and tonic extract of the greatest efficiency.

C. W. Pawley, Esq.

MR. C. W. PAWLEY, of Millville, Calif., writes: "I wish to tell you that I have used your 'Golden Medical Discovery' in my family for twenty years. We have had a doctor called to but once during that time. I have a family of ten children all well and hearty, for which, to a great extent, we owe thanks to you and your 'Golden Medical Discovery' and 'Pellets,' which we use when sick."

Dr. Pierce's Pleasant Pellets regulate and invigorate stomach, liver and bowels. Sugar-coated, tiny granules.

The Creston Review

Published every Friday at Creston, British Columbia, by the Creston Printing and Publishing Company, Ltd.

CHESTER L. WYNN - - Editor and Manager.

The Review is the acknowledged advertising medium of the Creston valley, circulating in over one thousand homes throughout the Creston district and reaching out in a broad manner into other communities. Our advertising rates are based on the scale of the Kootenay and Boundary Printers' Board of Trade. Land purchase and land lease notices, $7 for statutory time. Display advertisements, $1 per inch per month; other advertising 10 cents per line first issue and 5 cents per line in succeeding weeks. Subscription rates $2.00 a year in advance. Our columns are open to contributions dealing in matters of local interest and the welfare of the community. Contributions must be brief and signed.

"Clean-up Day"! Would it be possible for Creston to have one of these most necessary annual celebrations? That is the way they are looked upon in the other cities and towns of the Dominion and the United States. Once a year everybody in the district turns to with a will and cleans up. Not the house! The good housewives attend to that. But the town, the front yards, the back yards, the areas around the business establishments, every bit of space in the city. It is not looked upon as work. It partakes more of the nature of play, with the men, women and children the players.

Certainly no town in the Province needs a cleaning up more than Creston. Its streets are littered with papers, tin cans and pieces of rubbish of all descriptions. The back yards are worse, however. A stranger coming into town the other day remarked most forcibly upon the condition of the place. What one stranger noticed others surely make mention of. Such a condition certainly does no good for the community.

Probably the residents show the most carelessness after obtaining their mail. A bystander can daily see the citizens coming out of the Post Office tearing wrappers from papers and envelopes from letters. These almost invariably are let flutter to the four winds. As a result each day a string of papers can be seen turning over and over along the path down towards the C. P. R. tracks and along the roads in all directions from the Post Office.

It has been suggested by some of the citizens that a mass meeting of the residents be called to discuss the possibilities of having a clean-up day. The Review heartily endorses the move. If one-half the citizens join in the clean-up idea the other half will get busy after they have seen the effect of a partial work along that line.

It has been suggested also that the Board of Trade take charge of the work and name the day for cleaning up. This is not the right idea. It is not the work of the Board of Trade but of the citizens as a whole. Why not get together in mass meeting, then get up enthusiasm and at once before that enthusiasm dies out have the town clean up. It can be done. This does not apply to the private homes any more or any less than it does to the business places in Creston. A majority of the back yards and space around these places are disgraceful and the owners know it. Creston is not like a big city where the back yards cannot be seen except by your next door neighbor. The refuse can be seen and is an eyesore. Incidentally, Creston is one of the most healthful towns in the Dominion in which to live but all this uncleanliness tends to breed disease.

In some districts the law makes it a criminal offence to allow refuse to be piled up near a dwelling. It is a shame that such a law is not in force in Creston at present.

PUBLIC OPINION

Editor of the Review:—

Sir;—

With regard to the crack shot who visited Creston last week, it was not necessary for us at Creston Heights, to read the Creston Review to ascertain the news first handed, as I should judge dozens of shots in quick succession found their way over Creston Heights in close proximity to Torpe Flume, thus endangering the lives of any person travelling on this road, and it is only a chance that your paper is not called to chronicle the death of some one travelling on this road. Who is responsible for this? Have we no police in Creston or is law and order dispensed with? Just fancy a place populated as thickly as Creston where the free use of fire-arms may be carried on a menace to the safety of the public. I understand this matter will be brought before the Chief of Provincial Police and surely not before time.

Yours truly,

T. M. Edmondson.

Creston Hotel

The Leading Hotel of the Fruit Belt

Our Guests Call Again

YOU will make no mistake when you get off the train if you sign the register at the Creston Hotel. Travelling men will substantiate this. We study the comfort of our guests. The rooms are well furnished in a manner up-to-date.

Headquarters for Mining Men, Lumbermen, Ranchers, Tourists and Commercials.

J. B. Moran - - Prop.

Nyals Remedies

A new shipment of the reliable Nyal line of Family Remedies has just been received. Below is a partial list of New Goods.

Nyals Quinine and Iron Tonic,	Dollar bottles
" Spring Sasaparilla	" "
" Blood purifier	" "
" Stone root Compound	" "
" Digestive Tonic	Fifty Cent bottles
" Dyspepsia Tablets	Fifty cent boxes
" Face Cream	25c Jars

and numerous other good preparations.

Creston Drug & Book Co.

Phone 51

Strawberry Plants

Senator Dunlap and Parsons Beauty.

Two of the most hardy and productive varieties. Propagated under the most favorable conditions from the R. M. Kellogg strain of pedigree plants. Price $10.00 per thousand F. O. B. Wynndel. 10% discount on all orders with remittance in full received before March 20th.

MONRAD WIGEN, WYNNDEL, B.C.

Transfer, Livery and Feed Stables

(Best equipped Livery in Town)

All class of TURNOUTS supplied at short notice. The latest styles of CUTTERS and BUGGIES for sale and hire. Saddle and pack horses a Speciality.

Feed for sale. Agent for the McLaughlin Manfg. Co. Horses for sale

I am prepared to fill all orders, both by wire and mail, and meet all trains at any hour of the day or night. Commercial men and landseekers, will receive prompt attention

H. S. McCreath, Prop

Phone 56 Sirdar Avenue Box 14

LETTERHEADS ENVELOPES

IF ITS PRINTING YOU WANT WE CAN DO IT

BILLHEADS STATEMENTS

Mr. Rancher! Mr. Businessman!!

Advertise your business by having neat Office Stationery.

THE CRESTON REVIEW

Advertising Rates On Application

Subscription $2.00 per year

MADAM LAVAL'S

Cotton Root Compound Tablets

A RELIABLE REGULATOR

These Pills are compounded with the greatest care from the most reliable remedies known to science; such as are being used with much success by the most celebrated physicians known.

They are a specific for the distressing disorders to which the female constitution is liable.

Price $2 a box. No. 2 (much stronger), $3 a box. Sold at all drug stores, or by mail from The Laval Drug Co., St. Catharines, Ont.

THOROUGHBRED ROYAL SOVEREIGN STRAWBERRY PLANTS

$10 PER THOUSAND

ALL PLANTS GUARANTEED TO GROW.

W. K. Brown

Starkey & Co.

Wholesale Provisions, Produce, Fruit General Commission Merchants

NELSON - B. C.

BURNS' COMPLETE Animal Fertilizers

ARE MONEY SEEDS

Sow Burns' Fertilizers And Reap Dollars.

Call or send for our New Pamphlet which is full of useful information for Fruit Growers etc.

P. BURNS & Co. Limited

CRESTON - B.C.

Head Office CALGARY; VANCOUVER; EDMONTON.

Electric Restorer for Men

Phosphonol restores every nerve in the body to its proper condition, restores vim and vitality. Premature decay and all sexual weakness averted at once. The phosphonol will make you a new man. Price $1 a box, or two for $5. Mailed to any address. The Jeoboll Drug Co., St. Catharines, Ont.

PROVINCIAL ELECTION ACT

YMIR ELECTORAL DISTRICT

Take notice that I have received objections in writing to the following names being retained on the register of Voters for the Electoral District of Ymir on the grounds stated below, and that at a Court of Revision to be held on the 20th day of May 1912 at 11 o'clock in the forenoon I shall hear and determine the said objections, and unless such named persons or some other Provincial Voter on their behalf satisfies me that such objections are not well founded, I shall strike such names off the register.

Dated at Trail this 12th day of April 1912.

F. E. DOCKERILL,
Registrar of Voters, Trail, B. C.

The Following Have Left The Riding

17	Allan Harry	Kitchener	Bushman
19	Alexander Robt.	Salmo	Farmer
64	Atherton John	Creston	Editor
66	Atyeo Joshua	Balfour	Farmer
69	Bagley Chas.	Creston	Blacksmith
89	Banning David R.	Proctor	Lumberman
91	Barnett, Alex	Salmo	Laborer
99	Bast, Frank	Creston	Rancher
101	Batchelor, Wm	Salmo	Laborer
106	Bateman, Edw. W.	Harrop	Rancher
109	Bavin, Chas.	Trail	Laborer
108	Baverstock, Wm. J.	Nelson	Miner
113	Beaumont, Henry	Ymir	Farmer
116	Beddingfield, Robt.	Sirdar	Merchant
126	Bell, Bryant W.	Salmo	Laborer
134	Bentley, Sam.	Nelson	Milkman
155	Blanchard, Jos.	Salmo	Hotel-keeper
160	Blaylock, Stephen	Erie	Miner
162	Blondin, Jno. R.	Salmo	Teamster
166	Bohle, Henry	Trail	Laborer
190	Boyce, Wesley J.	do	Ry. Employee
193	Bradley, Wm.	Kokanee	Rancher
194	Brassey, Robt. N.	Harrop	Manager
215	Brown, Jas. B.	Ymir	Miner
218	Brown, John	Balfour	Sectionman
231	Bryan, Wm. Henry	Trail	Farmer
246	Burdett, Jas.	do	Plumber
267	Byrnes, Harry	Waneta	Rancher
273	Coldwell, Fred	Balfour	do
290	Campbell, Murdoch	Ymir	Miner
294	Campbell, Jas. B.	Sirdar	Hotel-keeper
301	Carr, John H.	Trail	Boilermaker
302	Carr, Geo. A.	do	do
328	Chapman, Fred,	Fairview	Machinist
313	Carver, Jno W.	Creston	Merchant
338	Clarke, Jas. C.	Trail	Carpenter
340	Clark, John B,	Ymir	Tram-man
341	Clark, Geo. A.	Harrop	Carpenter
347	Clarkson, Roger	Ymir	Lumberman
357	Clifton, Geo. F.	Sidar	Brakeman
374	Colley, Jas. H.	Trail	Rancher
376	Collins, Frank E.	Salmo	
388	Conley, Wm. H.	do	Miner
407	Cowley, Chas. A.	do	Millman
411	Crabb, Thos.	Arrow Park	Rancher
421	Crooke, Jas.	Ymir	Engineer
429	Crowe, Hermann	Ymir	Teamster
437	Cunning, Wm.	Trail	Smelterman
452	Dameron Vincenzo	Trail	Smelterman
458	Darbyshire, John	Creston	Mechanic
460	Davies, John	Salmo	Millman
461	Davies, Edmond	Sirdar	Bridgman
472	Davis, Leslie D.	Harrop	Rancher
474	Day, Wm.	Waneta	Mechanic
497	Dixon, Geo. H.	Creston	Lumberman
507	Dougan, Jos.	Trail	Teamster
518	Dorans, Ross	Kitchener	Bushman
520	Doyle, Peter	Sirdar	Rancher
526	Dubie, Jos. H.	Kitchener	Bushman
527	Dubuc, Wilfred	Sirdar	Carpenter
537	Dutson, Harry B.	Trail	Rancher
558	Eldridge, John D.	Kitchener	Prospector
558	Emberson, Jackson	Sirdar	Bridgeman
562	Eskridge, Arthur E.	Harrop	
573	Faller, Chas. L.	Ymir	Teamster
590	Fleming, David G.	Sirdar	Conducter
593	Fletcher, Ed.	Balfour	Carpenter
596	Foot, Percival W.	Creston	
604	Foster, Thos.	do	Lumberman
613	Fraser, Jno. A.	Ymir	Constable
632	Fretz, Harry D.	Sirdar	Bridgeman
646	Gardner, B. Chas.	Trail	Banker
651	Garnett, Henry	Creston	Laborer
657	Geer, Eldridge E.	Salmo	Laborer
683	Glenn, Jas	Sirdar	Bridgeman
688	Glendenning, Thos.	Proctor	Lumberman
692	Gonisberk, Frank	Trail	Smelterman
708	Graham, Stuart M.	Creston	
732	Gusnorano, Pietro	Trail	do
746	Hall Mathew A.	Granite	Rancher
747	Hall, Harry	do	do
748	Hall, Chas. R.	Creston	
759	Hamilton, John P.	Erickson	Teamster
760	Hamel, Philip	Sirdar	Engineer
762	Hammond, Jno. D.	Salmo	Millman
772	Hardy, Thos.	Kitchener	Laborer
786	Harrington, Clarence,	Balfour	Operator
788	Harrison, Enoch M.	Erickson	Lumberman
792	Harris, H. C. E	Proctor	Rancher
80[illegible]	[illegible]	[illegible]	
838	[illegible]	[illegible]	Lumberman
839	Herron, Edward F.	do	do
851	Hill, Wm. D.	Harrop	Farmer
862	Hodson, Jno.	Salmo	Rancher
869	Hollis, Wm. A,	Proctor	Laborer
872	Holmes, Axel	Trail	Smelterman
891	Hunter, Thos. F.	Columbia Gardens	Rancher
894	Hutchinson, Robt. F.	Salmo	Prospector
909	Hyde, John H.	Erickson	Mill Owner
927	Jackson, Allen	Sirdar	Bridgeman
934	James, Ernest	Harrop	Rancher
953	Jenson, Jno. A.	Sirdar	Corn Inspector
965	Johnson, Geo. H.	Fruitvale	
980	Jones, Albert E.	Creston	Carpenter
992	Kelly, Thos. C.	Sirdar	Bridgman
1000	Kenna, Tinothy	Balfour	Hotel Manager
1009	Keough, Michael	Balfour	Sectionman
1012	Kerr, Finlay,	Waneta	Merchant
1032	Kirkpatrick. Wm.	Ymir	Liveryman
1043	Lambert, Jas.	Fruitvale	Farmer
1045	Lampier, Jno.	Ymir	Miner
1046	Lancaster, Hugh W.	Salmo	
1070	Laviolette, Alphonse,	Creston	Lumberman
1078	Lecuyer. Frank	Trail	Smelterman
1101	Lockwood, Wm.	Kitchener	Railroad man
1127	McAndrew, Jas. M.	Nelson	Waiter
1138	Malcolm, Wm.	Salmo	Miner
1153	Marshall, John	Kitchener	Hotel-keeper
1180	Massey, A. F.	Trail	
1192	Metcalfe, Harold C.	Williams Sidg.	Millman
1193	Medcalfe, Rupert	do	do
1214	Miller, Andrew	Creston	Baker
1229	Mitchell, Henry A.	Erickson	Rancher
1234	Mitchell, Jno. A.	Ymir	Miner
1235	Mitchell, Thos. A.	Hall	Miner
1236	Mitchell, Harry A.	Erickson	Farmer
1239	Mollins, Clarence B.	Salmo	Miner
1240	Monney, Danl.	Samlo	Miner
1246	Moore, Jas. E.	Creston	
1248	Moore, Hugh S.	do	Rancher
1286	Murphy, Donald McK	Salmo	Clerk
1293	Murray, Thos.	Ymir	Miner
1297	Myres, John R,	Nelson	Broker
1329	McDonald, Jno.	Ymir	Miner
1330	McDonald, Jno. J.	do	do
1332	McDonald, Robt. E.	do	do
1333	McDonald, Jno. A.	Salmo	Millman
1336	McDougall, Duncan,	Nelson	Clergyman
1337	McDougall, Archie	Ymir	Miner
1338	McDougall, Jno. D.	Creston	Laborer
1339	McDougall, Saml. C.	do	do
1342	McFarlane, Geo. S.	Kitchener	Teamster
1345	McGillivray, Dougal	Salmo	Millman
1356	McGrath, Michael Jm.	Granite	
1361	McInnis, Lewis	Nelson	Miner
1383	McKenna, Saml.	Ymir	do
1387	McKinnon, Jno. J.	Sirdar	Bridgeman
1390	McKinnon, Alex. F.	Ymir	Cyenider
1400	McLean, Chas. A.	Fruitvale	School teacher
1430	Naylor, Jas.	Arrowview Park	Farmer
1438	Newell, Fred A.	Fairview	Agent
1439	Newhouse Jas. H.	Salmo	Millman
1440	Newhouse, Richard J.	do	do
1447	Nicholls, Fred A.	do	Book-keeper
1464	Northridge, Chas.	Ymir	Miner
1482	Oliver, Robt.	Skoreacres	Rancher
1485	Olson, Swan	Erie	Miner
1489	Oneill, Robt.	Salmo	Woodman
1504	Parker. Geo.	Sirdar	Chef
1513	Paul, Jno. A,	Salmo	Merchant
1537	Pender, Geo.	Nelson	Laborer
1538	Pennell, Geo.	Fruitvale	
1538	Petygrew, Edgar	Creston	
1553	Platt, Jas.	Salmo	Carpenter
1567	Powell, Chas,	Sirdar	Rancher
1597	Ramsey, Melbourne	Salmo	Sawyer
1616	Reopelle, August	Trail	Smelterman
1619	Reynolds, Chas. H.	Harrop	Clerk. L. O.
1649	Rooke, Saml.	Erie	Miner
1658	Ross, Robt.	Harrop	Rancher
1659	Ross, Robt. N,	Sirdar	
1664	Rowland, John J. B.	Creston	Rancher
1676	Ryan, Jas. A.	Salmo	Millman
1678	Ryckman, Ernest E.	Creston	Plumber
1686	Sanders, Jno. W.	Ymir	Miner
1688	Savage, Jas.	Fairview	Hotelkeeper
1703	Scott, Geo.	Salmo	Miner
1707	Scott, Andrew	Ymir	Rancher
1709	Scott, Walter J.	Sirdar	Bridgeman
1722	Shaw, Malcom	Nelson	Smelterman
1724	Shaw, Wm. F.	Salmo	Miner
1778	Spratley, Wm.	Erie	Rancher
1779	Sprange, Leslie W.	do	Rancher
1790	Stapleton, Wm.	Nelson	Quarryman
1794	Stephens, Jno.	Creston	Rancher
1796	Stephens, Jos.	do	do
1813	Sullivan, Jno. A.	Kitchener	Farmer
1824	Sweeting, Geo,	Balfour	do
1827	Swan, Howard	Proctor	Rancher
1843	Telfer, Roy McG	Erickson	Lumberman
1845	Thomas Orin C.	Salmo	Carpenter
1954	Thompson, Geo.	Creston	Rancher
1877	Tuttle, Albert H.	Ymir	Mining man
1915	Walker, Jas.	Sirdar	Engineer
1921	Wallack, Henry	Nelson	Smelterman
1944	Wagner, Adolph	Fruitvale	Rancher
1946	Waters, Sam	Salmo	Miner
1948	Way, Hilary	Fairview	
1964	White, Jas	Erie	Miner
1989	Wilkinson, B. H.	Proctor	Laborer
2000	Wilson, Wm.	Creston	
2009	Winder, Robt.	do	Rancher
2021	Workins, L. P.	Nelson	Smelterman
2029	Worth, Richd. T.	Trail	do

The Following Are Dead

7	Addison, Geo.	Ymir	
16	Allan, Alfred	Harrop	Farmer
96	Barton, Caleb A.	Nelson	Minor
189	Bowman, John	Bonnington	Engineer
330	Chestnutt, Jno. R.	Ymir	Miner
339	Clark, Hugh S.	Harrop	Rancher
349	Claffey, Wm.	Salmo	Miner
503	Dolan, Martsn B.	Trail	Landlord
850	Hill, Wm. C.	Harrop	Farmer
885	Houle, Cryril H.	Proctor	Rancher
922	Irving, Wm. F.	Granite	do
1223	Mills, Wm. B,	Granite	do
1307	McBride, Jno.	Nelson	Smelterman
1341	McFarlane, Lewis E.	Ymir	Miner
1508	Patterson, Jno.	Nelson	do
1550	Pigeon, Stanislaus	Ymir	do
1602	Read, W. Balfour	Erie	do
1821	Sutherland, Wm.	Salmo	Millman

277	Cailot Gilbert	Burton City	Farmer	Not a British Subject.
430	Crowther, Jno. W.	Salmo	Miner	Reapeater, see 431
1040	Labey, Frederick	Burton City	Farmer	Not a British Subject
1504	Raesbeck, Chas.	Arrow Park	Rancher	Reapeater, see 1593
1683	Salisbury, Wm.	Nelson	Teamster	do , see 1684
1757	Smith, Wm. H.	Creston	Rancher	do see 1753
1922	Wallis, T. P.	Fruitvale	do	do see 1945

The BURTON HOTEL

W. H. JOHNSON, Proprietor

THE HOME OF THE TRANSIENT

COMMODIOUS SAMPLE ROOMS

This Hotel is one of the best known and popular Hotels in the Kootenays.

The dining room is strictly up-to-date and the bar supplied with only the best brand of goods.

Creston, B.C.

THE CANADIAN BANK OF COMMERCE

SIR EDMUND WALKER, C.V.O., LL.D., D.C.L., PRESIDENT
ALEXANDER LAIRD, GENERAL MANAGER

CAPITAL, - $10,000,000 REST, - $8,000,000

FARMERS' BUSINESS

The Canadian Bank of Commerce extends to Farmers every facility for the transaction of their banking business including the discount and collection of sales notes. Blank sales notes are supplied free of charge on application.

BANKING BY MAIL

Accounts may be opened at every branch of The Canadian Bank of Commerce to be operated by mail, and will receive the same careful attention as is given to all other departments of the Bank's business. Money may be deposited or withdrawn in this way as satisfactorily as by a personal visit to the Bank. A231

PERCY B. FOWLER, Manager, Creston Branch

The British Columbia Nurseries Co. Ltd., Of Vancouver, B. .

Have just received an 80 page illustrated and descriptive catalogue of their fruit trees, shrubs, roses, etc., which is free for the askiug to intending planters.

Apple direct to this office or to W. S. Watson at Creston, B. C.

A TRIAL ORDER will convince th most critical of the superiority of our one year old tres on three year roots.

The B. C. Nurseries Co. Ltd.,
1493 7th Ave. W. Vancouver, B. C.

NERVOUS, LIFELESS
DEBILITATED MEN

YOUNG MEN AND MIDDLE-AGED MEN, the victims of early indiscretions and later excesses, who are failures in life—you are the ones we can restore to manhood and revive the spark of energy and vitality. Don't give up in despair because you have treated with other doctors, used electric belts and tried various drug store nostrums.

Our New Method Treatment has snatched hundreds from the brink of despair, has restored happiness to hundreds of homes and has made successful men of those who were "down and out." We prescribe specific remedies for each individual case according to the symptoms and complications—we have no patent medicines. This is one of the secrets of our wonderful success as our treatment cannot fail, for we prescribe remedies adapted to each individual case. Only curable cases accepted. We have done business throughout Canada for over 20 Years.

CURABLE CASES GUARANTEED OR NO PAY

READER Are you a victim? Have you lost hope? Are you intending to marry? Has your blood been diseased? Have you any weakness? Our New Method Treatment will cure you. What it has done for others it will do for you. Consultation Free. No matter who has treated you, write for an honest opinion Free of Charge. Books Free—"Boyhood, Manhood, Fatherhood." (Illustrated) on Diseases of Men.

NO NAMES USED WITHOUT WRITTEN CONSENT. No names on boxes or envelopes. Everything Confidential. Question List and Cost of Treatment FREE FOR HOME TREATMENT.

DRS. KENNEDY & KENNEDY

Cor. Michigan Ave. and Griswold St., Detroit, Mich.

NOTICE All letters from Canada must be addressed to our Canadian Correspondence Department in Windsor, Ont. If you desire to see us personally call at our Medical Institute in Detroit as we see and treat [illegible] Laboratory for Canadian business only. Address all letters as follows:

DRS. KENNEDY & KENNEDY, Windsor, Ont.

Write for our private address.

A Wonderful Discovery

An eminent scientist, the other day, gave his opinion that the most wonderful discovery of recent years was the discovery of Zam-Buk. Just think! As soon as a single thin layer of Zam-Buk is applied to a wound or a sore, such injury is insured against blood poison! Not one species of microbe has been found that Zam-Buk does not kill!

Then again. As soon as Zam-Buk is applied to a sore, or a cut, or to skin disease, it stops the smarting. That is why children are such friends of Zam-Buk. They care nothing for the science of the thing. All they know is that Zam-Buk stops their pain. Mothers should never forget this.

Again. As soon as Zam-Buk is applied to a wound or to a diseased part, the cells beneath the skin's surface are so stimulated that new healthy tissue is quickly formed. This forming of fresh healthy tissue from below is Zam-Buk's secret of healing. The tissue thus formed is worked up to the surface and literally casts off the diseased tissue above it. This is why Zam-Buk cures are permanent.

Only the other day Mr. Marsh, of 101 Delorimier Ave., Montreal, called upon the Zam-Buk Co. and told them that for over twenty-five years he had been a martyr to eczema. His hands were at one time so covered with sores that he had to sleep in gloves. Four years ago Zam-Buk was introduced to him, and in a few months it cured him. To-day—over three years after his cure of a disease he had for twenty-five years—he is still cured, and has had no trace of any return of the eczema!

All druggists sell Zam-Buk at 50c. box, or we will send free trial box if you send this advertisement and a 1c. stamp (to pay return postage). Address Zam-Buk Co., Toronto.

The Word "Strike."

The earliest use of the word "strike" in the sense of stopping work occurs in London Chronicle for September, 1765, in connection with a coal strike. This publication reports a great suspension of labor in the Northumberland coalfields, and the colliers are stated to have "struck out" for a higher bounty before entering into their usual yearly "bond." The time-honored illustration of profitless labor, "carrying coals to Newcastle," appears to have received its first slap in the face during this strike. The Chronicle reports that "several pokes of coal were brought from Durham to Newcastle by one of the common carriers, and sold on the sandhill for 9d a poke, by which he cleared 6d a poke."—London Chronicle.

Caution.

A commercial traveller at a railway restaurant in one of our southern towns included, in his order for breakfast, two boiled eggs. The old darkey who served him brought three.

"Uncle" said the travelling man, "why in the world did you bring me three boiled eggs? I only ordered two."

"Yes, sir," said the old darkey, bowing and smiling. "I know you did order two, sir, but I brought three, because I jus' naturally felt dat one of dem might fail you, sir."—Harper's Weekly

Lady Smuggler's Ingenuity.

One of the most ingenious of modern smugglers has been trapped. A lady who travelled frequently across the Atlantic had a Belgian dog which was always with her.

Not until many trips had been made did the Custom officials discover that in addition to the shaggy coat provided for it by nature the dog had been furnished by its owner with a second skin, formerly the covering of a larger animal. Under its artificial coat the dog carried a small fortune in diamonds every time it landed in New York.

MOTHER OF LARGE FAMILY

Tells How She Keeps Her Health — Happiness For Those Who Take Her Advice.

Scottville, Mich.—"I want to tell you how much good Lydia E. Pinkham's Vegetable Compound and Sanative Wash have done me. I live on a farm and have worked very hard. I am forty-five years old, and am the mother of thirteen children. Many people think it strange that I am not broken down with hard work and the care of my family, but I tell them of my good friend, Lydia E. Pinkham's Vegetable Compound, and that there will be no backache and bearing down pains for them if they will take it as I have. I am scarcely ever without it in the house.

"I will say also that I think there is no better medicine to be found for young girls. My oldest daughter has taken Lydia E. Pinkham's Vegetable Compound for painful periods and irregularity, and it has helped her.

"I am always ready and willing to speak a good word for Lydia E. Pinkham's Vegetable Compound. I tell every one I meet that I owe my health and happiness to your wonderful medicine." —Mrs. J. G. JOHNSON, Scottville, Mich., R. F. D. 3.

Lydia E. Pinkham's Vegetable Compound, made from native woods and herbs, contains no narcotics or harmful drugs, and today holds the record of being the most successful remedy for woman's ills.

DRESS OF JAPANESE BRIDES

White Worn for Part of the Ceremony, But for a Strange Reason.

Brides in Japan follow the same custom which prevails in the Western world, that of wearing white at the wedding ceremony, at least during a part of it. But the significance attached to the choice of this color is quite different on the two sides of the world.

The Japanese bride is dressed first in resplendent garments of white silk, the sleeves of the costume usually being about three feet in length, while the sash, an important feature, measures about 11 feet in length.

But white, as the Oriental Review explains, is the mourning color in Japan, and the bride, leaving her parents' house, considers herself dead in the sense that she will never return alive, preferring death to divorce, and in consequence wearing a white costume.

After the exchange of cups of sake with the bridegroom, which is the most important part of the wedding ceremony, the bridge changes her costume to a red one. This is called iromaoshi (changing color). Red is supposed to have a purifying power, and perhaps clears the minds of the parties of all association of mourning.

This is the origin of the Japanese custom of using white costume at weddings, but many people in modern Japan do not any longer have time to bother their heads with these questions of color, and simply go ahead and marry according to the accepted custom, with no thought of what the colors signify.

The Primitive Kubus.

A people without any form of religion, without superstition, devoid of any thought of the future state, has been found in the interior forests of Sumatra, according to Dr. Wilhelm Valez, the geologist of the University of Breslau, who has made extensive journeys through the island.

There he found the Kubus, as he named them, who are scarcely to be distinguished from the small manlike ape of the Indo-Malayan countries. They are wanderers through the forest seeking food; they have no property. They are not hunters, but simply collectors. They seek merely sufficient nuts, fruits and other edible growths to keep them alive.

The Kubus wage very little warfare upon the small amount of animal life in their silent and sombre land. The only notion that Prof. Valez could get from them of a difference between a live and a dead person was that the dead do not breathe. He infers that they are immeasurably inferior to the paleolithic man of Europe, who fashioned tools and hunted big game with his flint-tipped arrow and knife. Intellectual atrophy is the result of the Kubus' environment. The words they know are almost as few as the ideas they try to express.—London Globe.

Troublesome English.

The Liverpool tramway authorities have furnished two quaint additions to the literature of notices. Some years ago this notice was posted in the Liverpool cars: "Passengers are requested to pay no more pennies than the conductor in their presence punches holes in their tickets for." This was criticized, and another effort as made and posted: "Passengers are requested to pay no more pennies than for which the conductor in their presence punches holes in their tickets." This, too, was pronounced a failure, and the official concluded that language had not yet been invented which would express what they felt. But don't you know exactly what the official notice meant?—The London Chronicle.

Lost Trade.

It was at the dentist's and Potz was the object in the chair a miserable dejected, forlorn object.

The operation was ended and the dentist was ostentatiously cleaning his forceps and smiling at the result of his muscular efforts.

"I must charge you $9," he said at length to the suffering patient, whom he had treated with more force than skill.

The unlucky victim turned upon his persecutor.

"What! Nine dollars? Why, you promised to charge me only three!"

"Yes," agreed the tooth tugger cheerfully, "that in truth was my contract for the performance."

"Well," queried the tormented one.

"But you yelled so loudly that you've scared away three other three dollar patients!"—New York Mail.

A plea for the reindeer and the musk ox is made by Knud Rasmussen and Peter Freuchen, the Danish polar explorers, who have sent a report on their investigations from North-western Greenland to the Royal Geographical Society in Copenhagen. The explorers say that the reindeer are all but extinct in the Cape York district, only thirty-five head remaining. Musk oxen are now only found in Ellesmere Land, and American hunters are said to be exterminating them at a rapid rate.

A concern in Buenos Ayres, Argentina, is about to instal machinery to be used in a factory for producing fertilizing materials. It is proposed to utilize grasshoppers and their eggs, thus converting a destroyer of the crop into fertilizing material.

Germany possesses only 35,297 miles of railway.

A man who had gone to Australia on a visit met with an accident which necessitated the amputation of one of his legs. Writing home to his family, he very naturally wished to break the news of his loss to them as gently as possible before they saw him. After fully describing his accident and the [illegible] and how they took him down to Sydney, he finished by saying:—

"On arrival I interviewed the surgeons— Henceforward I shall require only one boot."

COCKSHUTT Plow COMPANY LIMITED

There is WEALTH in your soil. Buy a COCKSHUTT PLOW and GET IT OUT!

A GRICULTURAL IMPLEMENTS

Turkish Women at the Theatre.

A notice which is to be seen in one of the theatres of Constantinople effectively solves the problem of people at the back obtaining a clear view and is very much more radical than the polite request made in English and French theatres that ladies should not mar the view of the stage with huge hats.

The notice reads: "In order to render the performance agreeable to all those present the management of the theatre has decided that the spectators of the first three rows should recline, those of the next three rows he on their knees and all the others be standing up. In that way everybody will be able to enjoy the play."

This notice is followed by a suggestion implying the Turkish woman's lack of romance: "It is strictly forbidden to laugh, for it is a tragedy that is being performed."—Le Monde Artiste.

After 10 years of Asthma Dr. J. D. Kellogg's Asthma Remedy proved the only relief for one grateful user, and this is but one cure among many. Little wonder that it has now become the one recognized remedy on the market. It has earned its fame by its never failing effectiveness. It is earning it to-day, as it has done for years. It is the greatest Asthma specific within reach of suffering humanity.

If four-leafed clover were found in trouble patches, some of us could pick a load of them with our eyes shut!

Wouldn't Be Cheated.

An old north-country farmer visiting London put up at one of the big hotels. He had barely turned in on the first night when the "buttons" rushed into the room and switched on the electric light, exclaiming:

"Make haste, sir! Get up! The hotel is on fire!"

The old man slowly raised himself on one elbow and, fixing the boy with a determined look, remarked:

"Mind ye, if I do I winna pay for the bed."—Tit-Bits.

JUST ONE MORE SPLENDID CURE

RHEUMATISM WAS VANQUISHED BY DODD'S KIDNEY PILLS

Amable Lamarche Tells How His Kidney Disease Developed and How he Got Relief When he Used the One Sure Cure.

Lefaivre, Ont., (Special):—Another splendid cure by Dodd's Kidney Pills is the talk of this village. Mr. Amable Lamarche is the person cured and the cure is vouched for by his numerous friends.

"It was a sprain and a cold that was the beginning of my trouble," Mr. Lamarche says in telling his story. "I could not sleep, my appetite was fitful and I felt heavy and sleepy after meals. I was always thirsty, had a bitter taste in my mouth and perspired freely. My limbs were heavy and I had a dragging sensation across the loins.

"When my symptoms developed into rheumatism I realized that my kidneys were the cause of the trouble and I started to take Dodd's Kidney Pills. Six boxes made me a well man."

Kidney trouble quickly develops into painful and often fatal diseases. To ensure good health, cure the first symptoms with Dodd's Kidney Pills. They never fail.

Father—What! Another new dress?

Daughter—You needn't be cross. I bought it with my own money.

Father—Where did you get it?

Daughter—I sold your fur coat.—Illustrated Bits.

With a view to making farmers' daughters more content to remain at home, the Government of the Netherlands has established in various parts of the nation schools of housewifery, to which other branches eventually will be added.

I consider MINARD'S LINIMENT the BEST Liniment in use.

I got my foot badly jammed lately. I bathed it well with MINARD'S LINIMENT, and it was as well as ever next day.

Yours very truly,
T. G. McMULLEN.

The two hundredth anniversary of the foundation of the Royal Society of London will be celebrated July 10 to 18, 1912.

Mrs. Brown never sits up to wait for her husband."

"No?"

"No. When she expects him to be out late she retires early, sets the alarm-clock at three o'clock, and when it goes off she gets up and dresses, and is ready, refreshed and reproachful."

Minard's Liniment Cures Burns, Etc.

Parson—"Well, deacon, I hope my sermon this morning proved restful to your doubts."

Mrs. Deacon—"It certainly did, parson. He slept like a baby through it all."

The Navy of the German Empire is under the supreme command of the German Emperor.

SHALL WE GO INTO MIXED FARMING?

Men prominent in Railway, Banking, and Commercial circles have been advising the West to adopt mixed farming. It is easy to give advice, and frequently those who are so free in handing out advice, do so without having comprehensive knowledge of the subject on which their advice is tendered. It is not to be wondered at that those in charge of the railways should seek means to divert the critics from themselves. When all is said and done, however, it would appear that men charged with the conduct of large operations, and whose success depends upon the confidence which they are able to instil in the public, would be careful before expressing their views on any subject publicly.

It will be conceded that all parts of our North-West are not equally suitable for mixed farming. The greater part of the North-West, however, is entirely suitable to raising of cattle, hogs, and horses.

At the outset, it might be pointed out that this year, while the amount of grain shipped from Southern Alberta, which is almost wholly grain raising, has been five times as much as it was last year, the credit in that section of the country is not as good as it is in Northern Alberta, where mixed farming is the rule.

Ever since the railways first penetrated the West, the people have shouted every fall for cars to ship out the grain, but notwithstanding that thousands of miles of railways have been built, no greater proportion of grain has been shipped out before the close of navigation than in earlier years. It would seem that no matter what is done, the most that can ever be expected is that sixty per cent. of the wheat crop will be shipped before the close of navigation, and the amount that will be shipped from the close to the opening of the severity of the weather, which, as we know, is very uncertain.

But, assuming that the railways were built to transport the grain as fast as it could be marketed, is excessive grain growing best for the farmer and for the country? The history of the world shows that land cannot be cropped continuously without destroying its fertility, and that after a time the vitality of the soil has to be restored through fertilizers. The amount of money spent in Europe and elsewhere for fertilizers of all kinds reaches a tremendous sum.

We know that the average number of bushels of grain raised per acre in the United States has steadily dropped off. We also know that in the older parts of Manitoba the average number of ushels of grain raibsed per acre is steadily diminishing, and we all realize that it will be but a comparatively short time when the same thing will happen in the newer portions of the North-West.

We must not only look to the present, but to the future. A God-fearing man who is tilling the soil looks to the time when he will be succeeded by his children, and he should preserve to these children their birthright, instead of wasting it.

Is it not a shame when we go through the country in the fall, to find our whole North-West lighted up at night from burning straw, straw that might be used to feed cattle, which would bring a handsome return to their owner.

We must recognise the fact that more or less capital is required to ensure success in the dairy industry. Borrowing money at 10 to 25 per cent is out of the question.

The Government ought to establish farmers' banks, where farmers could get loans to buy cattle, erect buildings on the most modern principles in which to house them, said loans to bear a low rate of interest, say at four or five per cent, repayable in installments running over a number of years, secured on the stock purchased, and the buildings erected by the money borrowed. The Government ought also to appoint thoroughly qualified men to superintend the erection of the buildings, and teach the farmers how to make butter and cheese on the most approved principles. The marketing of the produce should be done by men appointed by the Government, who know all about the market, and the value of dairy products, so that farmers may get full value for their products.

This plan was adopted in Denmark many years ago, and is in operation to-day. Follow out this scheme and the farmers would have money in the bank all the year round and would pay cash for everything they needed, and get a substantial discount on their purchases.

It would be a wise expenditure if the Government were to import the best breeds of dairy cattle, and establish a dairy farm as an object lesson to the dairymen. The increase of the herd could be sold to the proprietors of private dairy farms, at a reasonable price.

Forty years ago Denmark butter was unknown in England; but at the present time it is acknowledged to be of the best quality, commands the highest price and is in great demand.

Those who prefer the factory system could unite and establish creameries and cheese factories on the same principles and operate them in the same way.

The benefits resulting from dairy farming would be manifest on every acre of farm. It would increase the fertility of the soil, and there is no branch of the farmers calling that would give beter returns on the capital and labor invested. The breeding and fattening of hogs in connection with the dairying industry would also be a source of large revenues.

In addition to loaning money to farmers and dairymen, the Government should furnish capital to assist in the erection and equipment of flour mills, beef and pork packing houses, beet sugar factories, and other organized industries to help farmers to dispose of their products in a concentrated form. By this means, farmers would be encouraged to grow less wheat and direct their attention to other branches of agriculture.

Finally, the establishment of dairy industries would lesson the acreage devoted to wheat raising, and thus relieve the pressure on the transportation companies, and tend to prevent such a wheat blockade as the western farmer is now suffering from.

May Adopt The Metric System.

The civilized world has only one unit of measurement in common—time. The second is based upon a 60th part of a 60th part of a 24th part of the time it takes the earth to revolve. Other weights and measure systems vary. However, it now has been proposed that this country shall adopt the metric system, which was invented in France. It has for its basic unit the meter, a fraction of the distance from the earth's equator to the pole.

Bowers—"If you love the girl, why don't you propose?"

Mowers "I'm afraid she would insist on having the picture of her father and mother hanging in our parlor."

Julius, a negro, who lived on a plantation at a distance from town, confided to his master that he wanted to get married and asked if he would get him a license.

"Oh, yes, Julius; I will see to that." But when he went to the court house to get the license he did not know the name of Julius' intended bride. He thought, however, that he had noticed the man paying attention to a certain girl and had the license made out in her name, Martha.

"You-all didn't forget that license, did you?" asked Julius, anxiously, as soon as as his employer returned.

"No, Julius; but you didn't tell me the girl's name. Was it Martha?"

"No, sah; it wasn't Martha, it was Eliza."

"Well, that's too bad. You will have to wait until I go to town again and I will get another license."

"How much dat license cost?" inquired Julius.

"Fifty cents."

"Well, I don't reckon dat's fifty cents' worth o' difference 'tween dem. Jes' gib me de license an' I'll marry Martha."

PURIFIED HIS BLOOD

Dr. Morse's Indian Root Pills Healed Mr. Wilson's Sores

When the sewers of the body—bowels, kidneys and skin ducts—get clogged up, the blood quickly becomes impure and frequently sores break out over the body. The way to heal them, as Mr. Richard Wilson, who lives near London, Ont., found, is to purify the blood. He writes:

"For some time I had been in a low, depressed condition. My appetite left me and I soon began to suffer from indigestion. Quite a number of small sores and blotches formed all over my skin. I tried medicine for the blood and used many kinds of ointments, but without satisfactory results. What was wanted was a thorough cleansing of the blood and I looked about in vain for some medicine that would accomplish this.

At last Dr. Morse's Indian Root Pills were brought to my notice, and they are one of the most wonderful medicines I have ever known. My blood was purified in a very short time, sores healed up, my indigestion vanished. They always have a place in my home and are looked upon as the family remedy."

Dr. Morse's Indian Root Pills cleanse the system thoroughly. Sold by all dealers at 25c a box. 6

Sick headaches—neuralgic headaches—splitting, blinding headaches—all vanish when you take Na-Dru-Co Headache Wafers. They do not contain phenacetin, acetanilid, morphine, opium or any other dangerous drug. 25c. a box at your Druggist's. 123
NATIONAL DRUG & CHEMICAL CO. OF CANADA, LIMITED.

EUREKA Harness Oil
Keeps your Harness SOFT AS A GLOVE TOUGH AS A WIRE, BLACK AS A COAL
Sold by Dealers Everywhere.
The IMPERIAL OIL CO., Limited

ORANGE LILY
WOMEN CURED AT HOME
Women's disorders always yield from the very beginning of the treatment to the mild, but effective, action of Orange Lily, within two or three days after commencing its use the improvement becomes noticeable, and this improvement continues until the patient is completely cured. Orange Lily is an applied or local treatment, and acts directly on the womanly organs, removing the congestion, toning and strengthening the nerves, and restoring perfect circulation in the diseased parts. In order to convince all suffering women of the value of this remedy, I will send a 35-cent box, enough for ten days' treatment, absolutely FREE to each lady sending me her address. MRS. FRANCES E. CURRAH, Windsor, Ont. 8

SPOHN'S DISTEMPER CURE
SHIPPING FEVER
Influenza, pink eye, epizootic, distemper and all nose and throat diseases cured, and all others, no matter how "exposed," kept from having any of these diseases with SPOHN'S LIQUID DISTEMPER CURE. Three to six doses often cure a case. One 50-cent bottle guaranteed to do so. Best thing for brood mares. Acts on the blood. 50c and $1 a bottle. $6 and $11 a dozen bottles. Druggists and harness shops. Distributors—ALL WHOLESALE DRUGGISTS.
SPOHN MEDICAL CO., Chemists, Goshen, Indiana, U.S.A.

"I thought that in fifteen years of my practice of medicine," said the physician, "I had answered almost every possible foolish question; but a new one was sprung on me recently. A young man came in with an inflamed eye, for which I prescribed liniment — to be dropped into the eye three times a day. He left the surgery, but returned in a few minutes, poked his head in the dorway, and asked:—

"'Shall I drop this in the eye before meals or after?'"

C.P.R. ATLANTIC STEAMSHIPS
ROYAL MAIL EMPRESSES
FUTURE SAILINGS
Summer Service.
Montreal - Quebec - Liverpool.
Empress of Britain .. Friday, May 3
Lake Champlain .... Thurs., May 9
Empress of Ireland .. Friday, May 17
Lake Manitoba ..... Thurs., May 23
Empress of Britain .. Friday, May 31
and weekly thereafter.
Rates:
Empresses: $92.50 Saloon, $53.75 Second, $32.50 Third Class.
Other Ships: $50.00 Second, $31.25 Third.
Reservations and details from any Railway Agent or write
J. S. CARTER, Genl. Agt.
216 Portage Ave., Winnipeg.

Special Notice
Agents wanted to buy junk for
B. SHRAGGE
Cor. King & Sutherland, Winnipeg, Man.

Maypole Soap
CLEANS AND DYES
Gives rich glowing colors, fadeless in sun or suds. Dyes cotton, silk, wool or mixtures. Use it yourself at home. No trouble—no muss. 24 colors—will give any shade. Colors 10c, black 15c, at your dealer's or postpaid with booklet "How to Dye" from
F. L. BENEDICT & CO. Montreal 106

AGENTS WANTED.
Write for agency for our special to order tailoring for your town. There is money in it. John Dawson, Ltd., Church St., Toronto.

DR. ELLIOTT, SPECIALIST. PRIVATE diseases and drink habit. Write 81 Queen East, Toronto.

WEAR The Jung Hat
MAGISTERIAL GUARANTEED
A HAT FOR EVERY FACE

APPALLING MARINE DISASTER GREATEST IN WORLD'S HISTORY

The Titanic, the Largest Ocean Liner ever Designed, Struck a Submerged Iceberg and went down, Carrying Hundreds of Victims to a Watery Grave

New York.—In the darkness of the night and in water two miles deep the Titanic of the White Star fleet, and the greatest of all ocean steamships, sank to the bottom of the sea.

Of the 2200 persons who were aboard the great vessel, when she received her mortal wound in collision with a iceberg, more than 1200 went to their death in the shattered hull.

The loss of the Titanic, costliest, most powerful, greatest of all ocean fleet, while speeding westward on her maiden voyage takes rank in maritime history as the most terrible of all recorded disasters of the sea.

When the Titanic struck the mountain of ice that sent her to the bottom within four hours after the impact, she was steaming at the rate of 18 knots an hour. The shock also demolished the proud vessel which her builders and her captain had believed nothing could master. Hitting the impenetrable ice mass fairly with her towering boom, the ship was almost rent asunder at the first blow.

Her decks were ripped and torn, her sides and bulkheads were split and shattered as with the hammer of some Titan, from the bow to a point almost amidships. Her upper works and some of her boats were splintered, while a shower of debris from her spars fell upon the decks like giant hail. Though the ship had struck the monster obstruction head-on, as her bow rose clear of the water, smashed to an unrecognizable mass of bent and shivered steel, the vessel listed heavily to port and threatened to turn turtle before the recoil brought what was left of her proud form back to an even keel. The Titanic had forced her giant bulk away up on a submerged spur of the iceberg, a phenomenon which is not infrequent in most disastrous collisions with these giant-like sentinels of the banks. In mounting upon the jagged ice spur, and in sliding back from her position, the ship had torn out many of her bottom plates from the midships section, forward to bow. As a result her compartments, from amidships forward, were speedily flooded. She took in water at a rate that defied the efforts of her pumps and soon began to settle by the head, listing heavily to port and rolling in the trough of the sea. As she became gradually disengaged many tons of ice which had fallen upon her upper deck contributed to the demolition and intricate confusion. The force of the blow had been so tremendous that the vast ship was started in her every joint and everything movable throughout her superb equipment of luxurious cabins and saloons, was tossed into heaps like discarded junk.

But British seamanship and discipline prevailed and it did what little might be done as well as dauntless men could do it. Every officer and man leaped to his post when Captain Smith, megaphone in hand, bellowed his orders over the rolling hulk that an hour before had been the proudest ship in chistendom. Sufficient order was maintained to launch safely most of the boats, the greater number of which had remained seaworthy despite the ordeal through which they had passed. This work was progressing at once, the women and children being given the preference in the lifeboats. At first the evidences of panic were well suppressed, though there were many painful scenes as wives and sisters, sweethearts and mothers, parted from their dear ones, whom they were leaving to an unknown fate as they took their alloted places in the boats.

Several times as the compartments rapidly filled, the vessel lurched heavily. Then the cry went up that the ship was sinking and there was a rush for the small boats, that for the first time threatened to transform a brave and orderly scene into one of frenzied panic. As the Titanic settled lower under the weight of the rapidly gaining water in her hold, it was said that some of the boats were stove in before they could have been freed from the davits and that a few were swamped in the effort to launch them.

Withing less than an hour after the doomed queen of the ocean fleets had struck, she had settled so fast that the water had flooded her engine rooms and then her wireless apparatus went out of commission. At the same time the failing of her dynamos extinguished her electric lighting system and the mammoth craft was plunged into a Stygian darkness, except for such feeble gleams as were afforded by the use of torches and lanterns. These served only to emphasize the horror of the midnight darkness, made more weird by reflections and shadows cast by the towering masses of Arctic pinnacles, surrounding the stricken ship. In the darkness the work of launching the remaining boats was made more difficult, but all the boats, or nearly all, had cleared the wreck before the Titanic had taken her final plunge into the obscure depths of a grave two miles deep.

PRAIRIE GROUSE DANCE

Distinguished Naturalist Tells of ...s Observations in Saskatchewan.

London.—"Animals and Human Parallels" formed the subject of an address given at the Times Book Club Saloon, by Thompson-Seton. There was a large attendance.

Mr. Seton said that when Darwin first made good the theory that we and the animals were akin, it gave a wonderful impetus to all such studies, and they found that by studying animals they could learn much concerning themselves. In their studies they should always set out with a theory, and they would get results which they had not looked for. Having pointed out that the polygamous and polyandrous animals had no chance with the monogamous, Mr. Seton gave an account of the manner in which wolves when they were in no need of food, and in no danger from stronger enemies, took part in the form of social amusement. Foxes had a similar practice, and gamekeepers could, if they chose, tell them of occasions on which these animals played the game of "King of the castle," in Saskatchewan. The prairie grouse had a spring-time dance, 15 or 20 of them joining in round after round, and making all the noise they could. He had had pointed out to him the places where these dances took place, and on one occasion he had watched until the growing daylight revealed him and drove the birds away. All these things had a meaning, and when they got enough of these evidences to put together, he was quite sure they would spell something interesting, and open out the roots of something which could be developed later on.

Attracting Manufacturers

Calgary, Alta.—Not less than 160 wholesale and manufacturing houses now maintain branches in Calgary, sending out some 700 commercial travellers each week throughout the immediately adjacent trade territory. The city is now offering manufacturers liberal inducements to locate here, in the form of exemption from taxation upon plant and buildings until 1918; also power, light, water, and factory site with trackage facilities at cost. It is pointed out that under this policy, many large plants have recently been secured, including the western car shops of the C.P.R. with 2,500 men and the Dominion Bridge company employing 1200 men.

Has Ancient Bible.

Prince Albert, Sask.—A copy of Martin Luther's celebrated edition of the Bible has been discovered here. The Bible is the property of John Klein, of Melfort, father of J. A. Klein, of this city. It is printed in German and was published in four parts at Frankfurth-on-Main, Germany. Mr. Klein states that the fly leaf of the first part, which is now missing, bore the date 1550. The fly leaves of the other three parts are dated 1560, 1570 and 1572 respectively. If this book is genuine, and there is every reason to assume that it is, it is worth a considerable amount of money.

EVERY PRECAUTION TAKEN

Managing Director of Hamburg-American Line Gives Views.

Hamburg.—Albert Ballin, managing director of the Hamburg-American Line, in reply to an inquiry said, referring to the possibility of incorporating further safety devices on large vessels: "The great shipping companies must try to enlarge and improve upon the extensive measures of precaution which they have taken and which in their opinion and in that of the underwriters already are the highest possible security. It will be clear to any reasonable man that the size, speed and other qualities of the unfortunate Titanic had nothing to do with her loss. I am further firmly convinced that the vessel was fully provided with all modern safety appliances. Why they proved insufficient is a question that can only be answered after more extensive reports have been received and examined by experts and the results studied with the greatest care in order to improve as much as possible the present measures of precaution."

Instrument to Detect Icebergs

Ottawa.—The disaster to the Titanic has aroused interest in official circles, and in the experiments which have been conducted by Prof. Barnes for the perfection of the device invented by him for the detection of icebergs. It has been decided to send one of the government boats to the icefield area during the summer months. The invention is a thermometric device, which indicates the presence of a field of ice by recording the slightest change in temperature due to the presence of frozen water.

Bad Prairie Fire.

Herbert, Sask.—A bad prairie fire is raging north of here, and already much damage has been done. Many homesteaders' shacks have been destroyed, while the damage to hay, etc., is unestimated.

One life is reported lost, while several farmers have been more or less injured in their attempts to stay the progress of the flames.

Reports are varied, but the fact that the reflection of the fire can be plainly seen from here denotes that it is of unusual magnitude.

Not Poetry Says Attorney General.

London.—Joe Martin received the negative answer in the House of Commons recently when he asked the attorney-general if he intended to prosecute Rudyard Kipling for sedition for the verses entitled "Ulster," published last week. W. Redmond raised a laugh, asking if such doggerel was entitled to be called verse.

Mutiny Suppressed.

Nankin.—The mutiny among the soldiers has been quickly suppressed. Of the thirty thousand soldiers stationed at Nankin, eight hundred were involved in the mutiny and the remainder promptly assisted in restoring order. The authorities are now in full control of the situation.

CONTRACT LET FOR NEW LINE

American Concern will Build 100 Miles of Edmonton And B.C. Railway.

Edmonton, Alta.—The contract for steel for 100 miles of the Edmonton, Dunvegan and British Columbia railway has been awarded to an American concern and before the end of June material will be on the ground. The line will be completed and track laid for 100 miles before the end of the construction season of 1912.

In these words Dr. J. K. McLennan, general manager of the road to be constructed under provincial guarantee by J. D. McArthur, intimated that the work on the new Peace river line will be carried on with all possible speed, that the company intended to fulfill their bargain with the province to the letter.

"Canadian mills," said Dr. McLennan, "could not supply the steel this year. If we had to rely upon them it would have been impossible to go ahead with the track laying this year, but rather than that this should take place, the contract went to an American firm. Eighty-pound steel will be laid on the new line and the road-bed will be of the same standard as the Grand Trunk Pacific road.

"We expect to start work within the next couple of weeks. The first grading outfit will be ready for operation within a few days time and then we shall go ahead at once. There are a number of contracts to be awarded but we shall in the meantime carry on the work ourselves."

R.N.W.M.P. PROMOTIONS.

Five New Inspectors Are Announced To Be Added To Force At Regina.

Regina, Sask.—Promotions in the Royal North West Mounted Police have been announced here and the new officers will begin their duties immediately.

Staff Sergt. Gordon, Ottawa, becomes inspector; Sergt.-Major Acland, Dawson, Yukon, becomes an inspector; Serg. Major Spalding, Battleford, becomes on inspector.

Appointments to R.N.W.M.P. are: Lieutenant Irwin of the Canadian Militia, Ottawa, and Lieutanant Knesult, of the Canadian Militia, are made inspectors. Lieut. Irwin has already arrived in Regina to enter upon his new duties.

No word has been received by the R.N.W.M.P. office here as to when the other inspectors will arrive. Lieutl Irwin is a son of Col. Irwin of Ottawa.

AN EXHIBITION TRAIN

THE ALL-CANADIAN TRAIN IS PREPARING FOR TOUR

Made-in-Canada Exhibition Train Will Give Wide Publicity to Canadian Manufacturers—Train Will Visit Principal Towns of Prairie Provinces, and Will Attract Much Attention.

Winnipeg.—The "Made-in-Canada" exhibition train, which is to give wide publicity to Canadian manufactures in a new and novel way will be a recognized reality next month. The first sign of the preparations will manifest itself when on May 1, the Winnipeg car, "dead-headed" (i-e., sent empty) over the C.P.R., will arrive in the city. It will be on the track for about two weeks to give local manufacturers a chance to instal their exhibits, and will then be sent to Port Arthur, to be attached to the eastern section of the train at that point.

The train will be on exhibition at the Union station, Toronto, on May 18, and will leave for the west the following day. It will be composed of ten exhibition cars, one sleeping car and one dining car, the latter to be also used as a lecture room.

The cars are specially built, 60 feet in length, and of the standard height and width. Some of the cars will have centre aisles, others side aisles, with booth compartments. In the lecture car will be given stereoptican lectures illustrative of the breadth and diversity of Canada's manufacturing industries.

The whole idea of the "Made-in-Canada" train is similar to that of the special agricultural train which toured Canada recently; except that the present one will be an industrial train from "tender to tail end." Toronto and western Ontario manufacturers have reserved about four cars.

The tour will commence at Montreal on May 15, and after spending a day each in Ottawa, Toronto, Fort William and Port Arthur, the train will reach Winnipeg on May 22. For the evening of that day a special illustrated address is projected, to be delivered in the lecture car. The official lecturer will be T. H. Race, of Mitchell, Ont., who has represented Canada at world's fairs at Christchurch, New Zealand; at Melbourne, Australia; at Glasgow, Scotland; and in Belgium.

Leaving Winnipeg on May 23, the train will call at 100 of the principal cities and towns in the prairie provinces, reaching Winnipeg on the return journey about June 30.

It is expected that the Winnipeg cars will be the striking and significant feature of the equipment. The Winnipeg manufacturers are contemplating a second car, this move being regarded as a fair criterion of the industrial development and progress in Canada's middle west.

Many novel ideas will be carried out in the furnishing of the various cars. One will be, for instance, fitted up like a factory in operation; another will have a composite exhibit resembling the room of a house, one exhibitor supplying the carpets, another the furniture, a third the wall-paper, etc. It is expected that representatives of each firm exhibiting will be on the train.

Woman Flies Across The Channel.

London.—It is announced that Miss Harriet Quimby, of America, had flown across the English Channel, after having posed in England as "Mrs. Griffith" and in France as "Madame Alfiere." It is supposed she wishes to conceal her identity for some purpose in connection with her editorial work.

This is the first time a woman has crossed the English Channel piloting an aeroplane and alone in the machine. A week or two ago an English lady crossed as a passenger, but it has remained for an American to show the lead in this, and so help to maintain the pre-eminence of her country in this science.

TREATY FOR 5 YEARS

West Indies Agreement May Be Withdrawn After That Time.

Ottawa, Ont.—While no official announcement of the text of the West Indies trade treaty is available until it is ratified by the legislature of the various provinces, it is understood that it is to be for a period of five years.

At the expiration of that time if any one of the countries concerned desires upon economic or other grounds to withdraw, it will be at liberty to do so.

ONLY 450 MILES TO COMPLETE

The Gap is in Easiest Portion of Mountain District—No Difficulties

Ottawa.—Between the eastern and western ends of the Grand Trunk Pacific so far constructed there is a gap of 490 miles, upon which rails are yet to be laid to complete the line through to the Pacific coast.

This is the report which is brought back by Mr. Collingwood Schrieber C.N.G., consulting engineer of the Government, who has just returned from an inspection of the G.T.P.

Mr. Schrieber went through as far as Tete Jeunne Cache, a point 50 miles beyond the Yellow Head pass. The line is now railed for 276 miles west of Edmonton, namely, to a point 30 miles west of the Yellow Head.

From Prince Rupert eastward rails are laid for a distance of 164 miles. The intervening gap of 450 miles does not present any very difficult engineering problems; in fact, Mr. Schrieber says; it is probably the lightest section of the mountain district.

From the western terminus of steel grading is completed for a further distance of 25 miles, over which portion of the line track laying should be finished by the end of this month. Beyond that again there are some eight steam shovels at work on the grading.

At the other end the contractors are working up to the 245th mile east of Prince Rupert, or within a mile or two of the village of Aldermere. While there appears to be no actual scarcity of labor, all contractors are somewhat hampered by its unsettled condition.

THE GRAIN BOARD.

Messrs. Magill, Gibbs and Staples Arrive at Fort William.

Fort William, Ont.—Professor Magill, chairman, and Messrs. Gibbs and Staples, of the grain commission, arrived from the east recently. Professor Magill stated that the only thing that would be done now would be to secure temporary office accommodation, and they had 4 locations under consideration. Offices would only be taken for a year, and the commission would have to feel its way as to what would be required in the matter of office, staff, etc. Professor Magill will leave for Halifax at once to close matters there before taking up the work of the commission fully.

JAMAICA TO HALIFAX.

Negotiations Toward a Direct Line of Steamers.

Kingston, Jamaica.—The Jamaican government has authorized the negotiations with the Canadian government for the subsidizing of a line of steamers to run between Jamaica and Halifax thence to England, with Boston as a port of call in the winter.

A proposal has been submitted to the government by Canadians with regard to the formation of a million dollar company to acquire 50,000 acres of banana lands on the north side, recently taken over from a New York company. The scheme provides for an electric tramway service for the transportation of bananas to the ports.

ONLY ONE COMMISSION.

Imperial Trade Commission Will Take Up Crown Colonies Question Also.

London.—Replying to questions in the house of commons recently, Rt. Hon. Lewis Harcourt, colonial secretary, stated that the government did not deem it desirable to appoint a separate Empire trade commission which would include an enquiry into the resources of the crown colonies. Sir Gilbert Parker asked if the home government had been requested to co-operate with the Canadian and West Indian governments in establishing a steamship service between the countries, to which Mr Harcourt replied in the negative.

Want Railway Wound Up

London.—Application was made before Mr. Justice Eadle for compulsory winding up of the Hudson Bay and Pacific Railway Company. Counsel for the company opposed the application and asked his lordship to allow the motion to stand over for a month, when the petitioners, who desired it, could be paid off. The company was raising funds for the construction of the railway. His lordship readily granted the company's application.

Polo Grounds For B.C. Immigrants.

London.—Col. H. B. Morgan has secured 13,000 acres at Nicola Lake, B.C. He intends dividing it into ten acre fruit farms, with golf and polo grounds and a race course to attract retired officers of the army, navy and civil service as emigrants. He maintains the scheme will banish the loneliness and isolation dreaded by the superior class of settlers.

Bust of Sir Wilfrid Lost.

Ottawa.—A bust of Sir Wilfrid Laurier was lost in the wreck of the Titanic. The bust, which was designed for a place in the rotunda of the Chateau Laurier, was executed in Paris by Mr. Paul Chevre, and was described as a splendid likeness of the Liberal leader. Mr. Chevre was among those saved from the wreck.

North Portal Customs.

North Portal.—Customs receipts at the port of North Portal for the fiscal year ending March 31, 1912, were $391,523.06. The receipts for the previous fiscal year were $99,759.75. The increase for the last fiscal year was therefore over 200 per cent.

Confer Anent Canada's Naval Plans.

Ottawa, Ont.—Premier Borden, Hon. J. D. Hazen and Hon. Col. Sam uel Hughes will sail for England at the end of next month. They will confer with the admiralty in regard to Canada's plans and with the war office in regard to military co-operation.

Amundsen Given $35,000 Gift.

Christiana.—The Storthing p... unanimously granted 136,365 kroner (approximately $35,000) for Amundsen's North Pole expedition.

WORKING TO IMPROVE AGRICULTURE

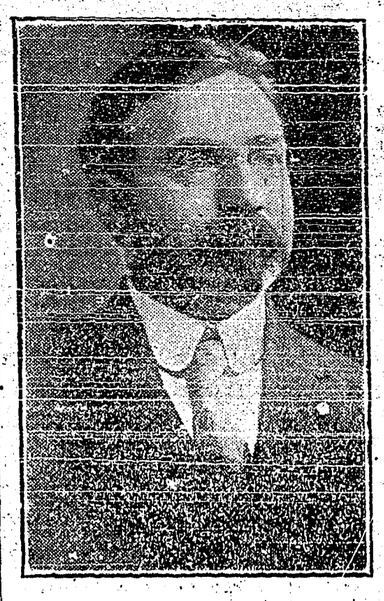

DR. JOHN A. WIDTSOE
President of Utah Agricultural College
Logan, Utah.

JOHN T. BURNS
Lethbridge, Alberta

President and Executive Secretary-Treasurer of the Seventh International Dry-Farming Congress, to be held at Lethbridge, Alta., October 21-26.

C. P. R. OPENS 25 FARMS

J. S. Dennis in Making Announcement Says Time Has Come to Grow Mixed Crop.

Calgary, Alta.—J. S. Dennis, assistant to the president of the C.P.R., head of the department of natural resources, announces the establishment by the company in the West of 25 farms, operated on a basis of the production of all kinds of grain on small areas, together with dairying, poultry, hog raising, and root crops.

This is a further step in the policy of the company to prove by object lesson that mixed farming is the best style of agriculture for the West.

It is also in line with the policy of the company to operate strictly along land colonization and development lines, instead of purely land selling.

Mr. Dennis states the time has come when Western farmers must develop mixed farming, rather than exclusive grain growing.

Novel Industrial Campaign.

Saskatoon, Sask.—The opportunity is now to be offered to investors to secure an interest in new industries locating in Saskatoon from time to time through the medium of the local industrial league. The idea is that if railways can build miles of track now on public credit, then small industries should have a chance to do the same on private credit. The amount of the league's subscription in each instance will be in direct proportion to the proposed expenditure of the concern locating here. It is believed that the idea will become very popular with both large and small investors. The league is capitalized at $1,000,000.

No Compromise in the Nesbitt Case.

Toronto.—That the forgery charges against Dr. Beattie Nesbitt remain, and that the additional charge of fraud with several other allegations will be laid, is the net result of the conference of crown and bank officials.

H. H. Dewart, K.C., Nesbitt's counsel, wrote to the government, offering to have Dr. Nesbitt return voluntarily on condition that no further charges be laid.

THE SUNDAY SCHOOL

LESSON IV.—SECOND QUARTER, FOR APRIL 28, 1912.

Text of the Lesson, Matt. v. 1-12. Memory Verses, 2-6—Golden Text, Matt. v. 8—Commentary Prepared by Rev. D. M. Stearns.

The lesson to-day and the portion from Luke vi suggested to be read with this and which will be our lesson next week looks somewhat like the same discourse; but, while the subject matter is similar, the words were spoken on two different occasions. This is seen by comparing Matt. v. 1 and Luke vi. 17. In the former we read that "He went up into a mountain and when He was set His disciples came unto Him," and in the latter, "He came down with them, and stood in the plain." Both John the Baptist and Jesus had been preaching. "Repent, for the kingdom of heaven is at hand" (Matt. iii. 2; iv. 17), and Jesus had been through all Galilee preaching the gospel of the kingdom and healing all manner of sickness and disease (iv. 23). In Matt v to vii we have the principles of the kingdom which was then at hand, which was postponed because they rejected it and Him (Luke xix. 11, 12), but which He will set up on the earth at His coming again in glory. The teaching of these chapters does not set before us a life to be lived to procure salvation, but a life that can be lived only by saved people, for it is written, "His disciples came unto Him, and He opened His mouth and taught them (verses 1, 2), so that those who say that this sermon suits them and is gospel enough for them do not know what they are saying, for His first utterance condemns all pride and self sufficiency, just as the first of the Ten Commandments lays all low in the dust and rings in the whole world guilty before God (Rom. iii, 19). There is a wonderful analogy between those beatitudes of our lesson and the petitions of the prayer in chapter vi, 9-13, commonly known as the Lord's Prayer, more correctly the disciples' prayer, an epitome of all true prayer. Only such as are saved, who have become children of God by receiving Jesus Christ as their Saviour (John 1, 12) can truly say "Our Father who art in Heaven." John viii, 44, applies to all others. Only the poor in spirit can say "hallowed be Thy name," for all others prefer to magnify their own name. All who mourn because of the Bridegroom's absence and sigh and cry because of the abominations they cannot remove (Matt. ix, 14, 15; Ezek. ix. 4-6) do pray, "Thy kingdom come," and, being meek enough to obey without asking why, they can heartily say, "Thy will be done on earth as it is in heaven," that will be the kingdom, and nothing less than that will suffice. These first three petitions refer to His name, His kingdom and His will and suggest to us the father, the Son, who will subdue all things to Himself and then deliver up the kingdom to the Father (I Cor. xv, 24), and the Spirit, by whom alone the will of God can be wrought in us or on the earth. The other four petitions concern us, as also do the beatitudes, because of our relation to God. The hungering and thirsting after righteousness corresponds with "Give us this day our daily bread." The merciful are those who have been forgiven much and are always ready to forgive others. The pure in heart are grieved by the thought of being overcome by temptations and pray not to be led into it, while the children of God who belong to the God of Peace are peace makers and not peace breakers, like the evil one from whom they pray to be delivered. All such may expect to know much of the hatred and power of the adversary, for all that will live godly in Christ Jesus shall suffer persecution and be hated by the world which liveth in the wicked one (II Tim iii, 12; I John v, 19; II. Vs. John xv. 18-26; xvii. 14). But, thinking of the kingdom and the power and the glory, and that He has said that all who are persecuted for His sake are happy or blessed people, we can by His grace rejoice and even be exceedingly glad, and leap for joy when ill treated for His sake (verse 12; Luke vi. 23.) The Spirit, through Peter, tells us that we must not think fiery trials strange things, but rejoice inasmuch as we are partakers of Christ's sufferings; that when His glory shall be revealed we may be glad also with exceeding joy (I Pet. iv. 12, 13) "The Spirit, through Paul, says, "The sufferings of this present time are not worthy to be compared with the glory which shall be revealed in us" (Rom. viii. 18). It is only as we by His grace manifest this spirit of the kingdom that we can prove ourselves to be the salt of the earth and the light of the world (verses 13, 14). In His last prayer He made it very clear that He considers us here in His stead, for He said: "I am no more in the world, but these are in the world. As Thou hast sent me into the world, even so have I also sent them into the world" (John xvii. 11, 18). Unless the life of Jesus is so manifested in the children of the kingdom (II. Cor. iv. 10, 11) that the world can see Him in us how will they ever learn of Him, these multitudes who read no Bible and go to no place of worship and yet upon whom He has compassion. It is all darkness and chaos with them, and unless the light shall shine upon them through us it will be bad for them and for us who are intrusted with the gospel for them. We must think of those who are still blinded by the God of this world (II Cor. iv. 4, 6).

Arrange Globe Trotting Tours.

Montreal.—The Canadian Pacific Railway company has completed arrangements with the Trans-Siberian railway for round the world trips, which will go into effect on May 1. This is the first occasion the Trans-Siberian road has made concessions in this way to other companies.

Leaving Ireland.

London.—A board of trade statement issued recently shows that 31,058 immigrants left Ireland during the year 1911. Of this number 22,010 went to the United States and 5,478 to Canada.

FORD 1912 CARS

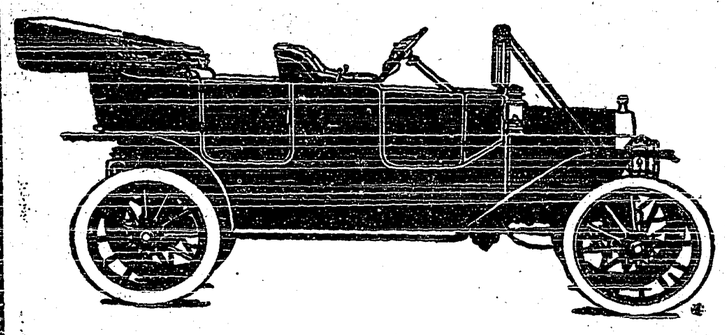

The FORD MOTOR CAR Company sold Forty-eight more Cars in Spokane from Jan. 1, 1912, to March 1. 1912 than all the other companies put together. For Sale in Creston By

THE KOOTENAY GARAGE COMPANY
R. S. BEVAN, MANAGER CRESTON BRANCH

Get your Wines, Liquors, Tobacco, Cigars, Pouches, Pipes, etc., at the

Creston Wine & Spirit Co.

S. Poole, Prop.

TROUT SEASON OPENS
MAY 1

IZAAK WALTONS BE PREPARED

One of the best lines in British Columbia of flies, rods, leaders, lines, reels, fly hooks, baskets, every thing for the fisherman.

S. A. SPEERS

A SNAP

15 Acre Fruit Ranch FOR SALE

5 acres planted to trees. 10 acres ready for the plow. Frame house and out-buildings, well fenced. Two miles east of Creston on Canyon road.

For terms and particulars apply to:—

W. V. Jackson, Mountain View Ranch
Phone 91

CHURCH OF ENGLAND
Christ Church

Matins, Litany Sermon	11 a m
Erickson School House	8p. m.
Sunday School.	3 p m
Evensong, Sermon.	7:30 p m

Philip C. Hayman, (Vicar.)

A. Mirabelli

Saddle and Harness Repairing
A SPECIALTY

Dealer in high class boots and shoes.

MADAM LAVAL'S
Cotton Root Compound Tablets
A RELIABLE REGULATOR

These Pills are compounded with the greatest care from the most reliable remedies known to science; such as are being used with much success by the most celebrated physicians known.

They are a specific for the distressing disorders to which the female constitution is liable.

Price $2 a box. No. 2 (much stronger), $5 a box. Sold at all drug stores, or by mail from The Laval Drug Co., St. Catharines, Ont.

HORSE BREEDERS! ATTENTION

The Imported Belgian Stallion TAMBOUR WAER, NO. 31894 will stand at McCreath's FRIDAY afternoon and SATURDAY forenoon for the season.

D. H. Chrisholm, Prop.

The Creston Barber Shop

Billiards and Pool Room	Hot or Cold Baths At Any Hour
Cigars and Cigarettes	Razors Ground and Set

SAM HATFIELD, Prop

Best Dentistry
at
Reasonable Prices

For the next thirty days I will give ten per cent discount on all work if you bring this announcement.

Dr. J. S. Eastman
3 & 4 Zeigler Block, N. E. Cor. Riverside & Howard Spokane Wash.

Dr. de Van's Female Pills

A reliable French regulator; never fails. These pills are exceedingly powerful in regulating the generative portion of the female system. Refuse all cheap imitations. Dr. de Van's are sold at $5 a box, or three for $10. Mailed to any address. The Scobell Drug Co., St. Catharines, Ont.

FRUIT TREES FOR SALE

Having ordered a selection of Fruit Trees from Grand Forks nurseries, and since sold my land I have the following for disposal at cost price.

Apples:—3 Red Astrachan, 100 Spitzenberg, 50 Grimes Golden, 25 Rome Beauty, 19 Red Cheeked Pippen, 44 Wagner, 200 Wealthy, 19 Hislop Crab, 25 Transcendent crab, 3 Olivet Cherries and 1 Early Richmon, 5 Beurre d'Anjou Pears and 5 Flemish Beauty. 1 Imperial Gauge Plum, and 2 Bradshaw 150 Cuthbert Raspberries, 50 Black Naples Currants, 1 year, and 100 Black Naples, 2 year.

To be seen in the Burton Hotel Cellars. Fred W. Watson, Telephone 93.

Coldstream Nurseries
Vernon, B. C.

FRUIT TREES and ORNAMENTALS

All our trees are Home Grown and guaranteed true to name. We carry all the leading varieties most suited to this district. Our specialty is budded stock on three-year-old whole roots.

For further particulars apply to our local Agent.

J. Blinco, Box 29, Creston, B.C.

PROFESSIONALS

DENTISTRY

H. E. HALL D.D. S.

Office over Frank Parks Hardware Store—Baker Street.

CRANBROOK, B. C.

GUY LOWENBERG

CONSULTING ENGINEER

CRESTON - - B.C.

OKELL, YOUNG & CO.

Real Estate and Insurance.

HOUSES TO RENT

CRESTON - - B.C.

JAS. H. SCHOFIELD
Fire, Life and Accident Insurance

REAL ESTATE, Etc.

TRAIL - - - B.C.

CHAS. MOORE, C.E.

B. C. LAND SURVEYOR AND ARCHITECT

Plans and Specifications

CRESTON - - - B.C.

Creston L. O. L. No 2095

Meets first and third Thursdays in each month, in Speers Hall at 8 p. m. Visiting Brethern cordially invited.

George Broderick, W. M.

Walter V. Jackson, Rec. Sec.

Before Letting The Contract.

For the building of your New House, Store, Office, Workshop or other building, write or call on me. Estimates given on all kinds of work.

Repairs & Alterations
A SPECIALTY
Charges reasonable and satisfaction guaranteed on All Work

JOHN BOYD, Creston

SYNOPSIS OF CANADIAN NORTH-WEST MINING REGULATIONS.

COAL—Coal mining rights may be leased or twenty-one years, renewable at an annual rental of $1 an acre. Not more than 2,560 acres can be leased to one applicant. Royalty five cents per ton. In unsurveyed territory the tract must be staked out by the applicant in person, and personal application to the Agent or sub-Agent of Dominion Lands for the district must in all cases be made and the rental for the first year must be paid to the agent within thirty days after filing application

QUARTZ—A person eighteen years of age and over, having made a discovery may locate a claim 1,500 feet by 1,500. Fee, $5. At least $100 must be expended on the claim each year or paid to the Mining Recorder When $500,0 has been expended or paid and other requirements complied with, the claim may be purchased at $1 an acre.

PLACER MINING CLAIMS are 500 feet long and from 1,000 to 2,000 feet wide. Entry fee $5. Not less than $100 must be expended in developement work each year.

DREDGING.—Two leases of five miles each of a river may be issued to one applicant for a term of 20 years. Rental, $10 a mile per annum. Royalty. 2½ percent after the output exceeds $10,000.

W. W. CORY
Deputy Minister of the Interior

NOTICE

IN THE SUPREME COURT OF BRITISH COLUMBIA.

IN THE MATTER OF THE "WINDING UP ACT"; AND IN THE MATTER OF THE INTERNATIONAL LUMBER AND MERCANTILE COMPANY, LIMITED.

NOTICE IS HEREBY GIVEN that the Honourable, Mr. Justice Gregory has fixed Tuesday the 30th day of April 1912, at Chambers in the Court House, Victoria, as the time and place for the appointment of an official liquidator of the above named Company.

DATED the 2nd day of April, A. D., 1912.

(Signed) B. H. Tyrwhitt Drake,
Registrar.

The Riverside Nurseries,

Comprising 120 Acres — *GRAND FORKS, B. C.*

GOVERNMENT EXPERTS ADVISE BUYING TREES NEAR AT HOME

The Riverside Nurseries are the nearest nursery company to Creston and have more trees planted in this district than any other company. The trees are started under the same conditions that they will have to mature in this Valley. They can be brought here from the nurseries at Grand Forks in three days by freight or one and one-half days by express. All trees guaranteed home grown.

75,000 Riverside trees are now growing in the district.

For Catalogue and Price list, write to—

WALTER V. JACKSON, Agent, Creston, B. C.

ORCHARDISTS!

The Fraser Valley Nurseries, Ltd.

ALDERGROVE, B.C.

HAVE THE FINEST

Home-Grown Nursery Stock

Including Apples, Pears, Plums, Cherries, etc.

FORFULL PARTICULARS

WRITE— RICHARD McCOMB, General Manager, Aldergrove, B.C.

OR SEE— JAS. COMPTON, Local Agent, Creston, B.C.

Wm. R. Beatty
CRANBROOK - B.C.

The Funeral Director

NEW SPRING FASHIONS

All the Very Latest Styles in Ladies' Hats, Trimmings, Flowers and Ribbons.

LADIES' READY-MADE WAISTS

New Lines of Ladies and Children's Stockings and Wearing Apparel suitable to the Season.

Mrs. M. YOUNG

Our New Prints, Ginghams, Galateas and Muslins have arrived.

This shipment was delayed on account of the coal strike in England.

Prints include, indigo, red and white grounds in stripes, dots, and figures.

Galateas in narrow and medium stripes, in Blues and Grey grounds. Price 15 to 20c.

Ginghams in plain grounds, greys, blues, and greens. Checks, in a large assortment of black and white, also plaids and overchecks in a number of colorings. Price from 15c to 25c.

Shirtings a choice range in dark medium and light grounds, 15 to 25.

Creston Mercantile Company, Ltd.