All Roads in East and West Kootenay Lead to Creston

ALL THE NEWS of the CRESTON DISTRICT

THE CRESTON REVIEW

SENT TO ANY ADDRESS FOR $2.00 A YEAR

No. 9 4th YEAR. CRESTON, B.C., FRIDAY, OCT 13th. 1911 SINGLE COPIES 5c.

Library Legislative Assembly OCT 17 1911 VICTORIA, B.C. 149

Made to Measure Clothing

There are men who would not buy a ready-made suit. For such men we have the agency for CAMPBELLS and HOBBERLINS, Made to Measure Clothes. We can honestly recommend the garments made by these big tailoring houses and respectfully request you to come in and look over our Fall and Winter Samples. We guarantee Perfect Fit, and our prices cannot be beaten.

We Show Nearly 400 Lines

S. A. Speers

Creston first Apple show

RULES AND REGULATIONS

(1) Intending competitors must give tice by filling up accompanying form d returning same not later than Nov. t to the secretary. The show is open all within the prescribed radius but executive reserves the right to refuse without assigning reason therefor. In all cases entries must be made the names of the producers and by ch producers or their authorized ents.

(2) All competitors are held to declare the entry form provided that the bjects exhibited by them are of their n growing. Any infraction of this le will disqualify the exhibitor and nder him liable to the forfeiture of all ize money won.

(3) All fruit to be sound and ripe unss otherwise specified. Plates for fruit e supplied by the Association. It is t necessary to retain bloom on apples d pears.

(4) All fruit must be correctly named. name is unknown it must be marked Unknown."

(5) Undue dressing will disqualify.

(6) The show Hall will be open one y prior to the show for receiving exbits.

(7) On entry of each exhibit two tags ill be furnished the exhibitor specifyg the class and number of entry. One rd must be attached to the exhibit and e other the exhibitor must retain. The e attached to the exhibit must remain tached until the close of the show.

(8) No competitor will be allowed to to stage more than one exhibit in any class excepting that provided for "Any other variety." In this class an exhibitor can make as many entries as he likes providing they are all dissimilar.

(9) All competitors must have their exhibits in the building and staged not later than 10 p. m. on the evening of Nov. 7th and cannot be removed until 10 p. m. Nov. 8th.

(10) The arrangment committee will direct the placing of all exhibits and exhibitors must strictly obey their orders. The committee reserves the right to refuse all exhibits which they consider unworthy of being shown.

(11) Though the committee will take reasonable precautions to insure the safety of the exhibits they wish it to be distinctly understood that the owners themselves must take all risks concerning same. Should any exhibit be accidently injured, lost or stolen, the committee will render all assistance to recover the same but will not hold themselves liable.

(12) The decision of the Judges is final and they have special powers to withold or modify prizes where the exhibits are deemed unworthy.

(13) Any protest must be lodged in writing with the secretary not later than 4 p. m. on the day of the show together with a deposit of $5.00 which will be forfeited should the committee (whose decision will be final) not uphold the protest.

(14) In absence of competition in any class, or, if the articles exhibited be of inferior quality the judges are instructed to award only such premiums as they consider worthy be it 1st 2nd 3rd or no premium.

(15) Touching of fruit is strictly prohibited and any person found doing so may be expelled from the show.

(16) The violation by an exhibitor of any of the rules shall involve the forfeiture of all prizes awarded him.

(17) All prizes not claimed by the Annual Meeting will be forfeited to the funds of the Association.

(18) If there are not enough funds in hand to pay prizes in full they will be paid pro rata.

(19) The show will be open at 1 p. m. on Wed. Nov. 8th. An admission fee of 25 cents will be charged. Subscribers and exhibitors admitted free.

SINGLE BOX EXHIBITS

Apples must not be wrapped. Exhibitors name, or name of ranch must not appear on box.

Class	1st prize	2nd	3rd
1 Wagner	$3	$2	$1
2 Northern Spy	"	"	"
3 Mackintosh Red	"	"	"
4 Baldwin	"	"	"
5 R. I. Greening	"	"	"
6 Wealthy	"	"	"
7 King	"	"	"
8 Golden Russet	"	"	"
9 Jonathan	"	"	"
10 Ontario	"	"	"
11 Ben Davis	"	"	"
12 Stark	"	"	"
13 Gano	"	"	"
14 Wolf River	"	"	"
15 Any other variety	$3	"	"

PLATE EXHIBITS

5 apples to a plate. Prizes run first second and third as follows:—

16 Wagner, 1st sack of flour, 2nd, $1 3rd Ribbon. 17 Northern Spy same as 16. 18 Mackintosh Red, same. 19, Baldwin same. 20 Rhode Island Greening, same as 16. 21 Wealthy 1st, 10 yearling apple trees value $3. 2nd $1 3rd Ribbon. 22, King, prizes same as 21. 23, Golden Russet, same. 24, Jonathan, same. 25, Ontario same. 26. Ben Davis' 27 Stark, 28, Gano. 29, Wolf River, 30, Spitzenburg, 31, Yellow Newtown, 32, Winter Banana, 33, Grimes Golden, 34, Gravenstein, 35, Rome Beauty, 36, Hubbardsons Nonsuch, 37 Snow 38, Talman Sweet, 39, Gideon, and No. 40, Blenheim, prizes are the same as for No. 21. No 41, N. W. Greening 1st $2, 2nd $1, and 3rd Ribbon 42 Golden Pippon, 43 Coxs Orange Pippin, 44 Alexander and 45 Any other variety are all the same as No 41.

CRAB APPLES, Plate of 12.

1st prize $1 2nd 50 3rd Ribbon. Varieties NO 46 Transcendant 47 Martha, 48 Whitney, and 49 Hyslop,

PLATE OF 5 PEARS

No 50 Any variety 1st $1, 2nd 50, 3rd Ribbon.

LADIES CLASSES

No. 51 Best display of apples as a food preserved, cooked with pastry, canned or otherwise, 1st prize $10 2nd $5.

52 Best display of Jams, Jellies and preserves, any fruit 1st prize $10, 2nd $5.

53 Three loaves home made bread 1st prize $3 2nd $2.

SPECIAL PRIZES

Silver cup presented by J. B. Moran Esq., for best box of apples in show otherwise than packing class.

Silver medal presented by Canadian Bank of Commerce for best plate of apples in show.

Bronze medal for exhibitor winning most first prizes in show.

100 lbs C. Brand fertilizer by Messrs Brackman-Keer for best coloured box of apples in show.

4 gallon can lime and sulphur spray by Messrs Brackman & Kerr for 2nd best colored box of apples in show.

ALDOUS GETS SIX MONTHS

For obtaining money from J. B. Moran of Creston by means of valueless checks drawn on the Canadian Bank of Commerce at Vancouver and a bank at Bonners Ferry, Idaho, John Aldous was convicted before his honor Judge Forin on Saturday and sentenced to six months in the provincial jail. Fred C. Moffatt prosecuted for the crown and James O'Shea appeared for the accused.

Previous to being brought before his honor, Aldous pleaded guilty before W. H. Bullock-Webster, stipendiary magistrate, to cashing other valueless checks at Creston. Edward Malone, of the Creston hotel, was the victim. Sentence was deferred.

John Aldous, who was sentenced by Judge Forin on Saturday to six months in jail for obtaining money by false pretences by means of bad checks from J. B. Moran of Creston, was yesterday morning sentenced to a second term of six months by W. H. Bullock-Webster, stipendiary magistrate, on a similar charge.—Daily News.

THE W. C. T. U OF CRESTON

The W. C. T. U. meeting at the home of Mrs. S. Speers on Wednesday last was an encouraging one. Eighteen were present and two new members were received.

Correspondence from the Secretary of the Political Equality League of B. C. was read. It was unanimously decided to answer it favorably and to make arrangements in the near future for Mrs. Tashley Hall to address a public meeting on "The Franchise for Women."

The date of the medal contest was fixed for Friday Nov. 24. Six contestants have already entered.

A refreshing cup of tea with cake was served at the close of the meeting by the hostess assisted by her aunt.

A WOMAN'S MEETING

The Women of Creston will have the privilege of hearing an address on Social Purity by Dr. Eby on the evening of Thursday, Oct. 10, in the Methodist Church.

Dr. Eby is the Secretary of the Canadian Purity Education Association, hence our desire to make use of him before his departure on the 23rd of this month.

MASONIC OFFICERS IN CRESTON

On Monday Oct. 9, the Creston Masonic Lodge was favored by a visit from High Officials of this most ancient order in the persons of Grand Master F. J. Burd of Vancouver, Past Grand Master N. Rich of Ladnor, Grand chaplain Clinton of Vancouver, and Dist. Deputy Grand Master Jewell, of Fernie.

These officers were on an official visit throughout the Province.

In their honor an informal banquet was given by the Local Lodge, in the Creston Hotel, some 25 guests being present. A pleasant goodfellowship evening was enjoyed by all. The visitors were suitably entertained, and driven round the various showplace and ranches of the District and expressed themselves charmed with the beauty of Creston and the Hospitality of the Citizens.

F. W. Hawthorne representing the Hudson Bay Co. paid Creston a visit on Wednesday last.

Money Money

We have $165,000 for investment in the Creston District which we will loan in sums of from $500 to $10,000 on improved or unimproved fruit lands, also on improved and unimproved town property.

If you want capital to improve your land, call and see us for a loan.

Why pay rent when you can borrow money through us to build your own home with. Should you want to improve your business property, call and see us regarding terms on a loan.

We have the money to invest.

Johnson & Scruton

Wilson Ave. P. O. Box 38. Phone No. 73 Creston, B. C

NOTICE

Having sold the Creston Printing and Publishing Co. business, and the 'Creston Review,' we are now closing out our books, and hereby give notice, that all accounts not settled on or before the 27th October 1911, will be placed in the hands of our solicitors at Nelson for collection, as our affairs will be wound up to that date.

Cheques should be made payable to Messrs Johnson and Scruton, Creston, B. C.

Creston Printing and Publishing Co.,
J. K. Johnson, Manager.

MARRIAGE

At Erickson B. C. on Tuesday Oct. 10th, James Fleming Masson, of Aberdeen Scotland, to Emily May Webster, daughter of Mrs. Belle Webster of Virden Manitoba, by the Rev. Philip C. Hayman.

DEATH

Hagan—Oct. 9th at Duck Creek, Geo. Melvin, infant son of Paul and Martha Hagan aged 5 days. Funeral was held at Christ Church Creston on Wednesday Oct. 11th. The Rev Philip C. Hayman officiating.

RIFLEMEN ATTENTION

An important meeting of the Creston Erickson Civilian Rifle Association, will be held in the Mercantile Hall, at 8:30 p. m. on Monday the 16th October. Every member or prospective member is requested to be present.

There will be a Fowl Supper or Thanksgiving Dinner in the Presbyterian church in the evening of the 31st inst. It will be only 50 cts for a full course meal.

The City BAKERY

Just Arrived

A fresh stock of all kinds of CANDY and PEANUTS.

FRESH ROASTED PEANUTS 20 cts a LB.

Soft Drinks Always on Hand

Opposite the C. P. R. Station

CROCKERY for PRESENTS

We have just opened up 2 cases of CROCKERY from Japan consisting of TEA SETS prices from $1.35 up to $2.25.

TEA CUPS and SAUCERS in New Designs
12½ cts up to 50 cts. Berry Sets $1.50

These Goods are marked low to ensure a quick sale.

SEE GROCERY WINDOW AT

Creston Mercantile Co., Ld.

SKIN SUFFERERS

Do you realize that to go through life tortured and disfigured by itching, burning, scaly and crusted eczemas, or other skin and scalp humors is unnecessary? For more than a generation, warm baths with

Cuticura Soap

And gentle applications of Cuticura Ointment have proved successful in the most distressing cases, of infants, children and adults, when all else had failed.

Although Cuticura Soap and Ointment are sold by druggists and dealers everywhere, a liberal sample of each, with 32-page booklet on treatment of skin and hair, will be sent, post-free, on application to "Cuticura," Dept. 9M, Boston, U. S. A.

"I have decided," said the poet, "to become a philosophical anarchist." 'Oh, very well," his wife wearily replied. 'Anything for a change from what you are."—Chicago Record-Herald.

ECZEMA IS CAUSED BY IMPURE BLOOD

CURED BY DR. WILLIAMS' PINK PILLS BECAUSE THEY MAKE PURE BLOOD

Ask any doctor and he will tell you that eczema is caused by impurities in the blood; that nothing can cure it tha does not reach the blood—that salves and outward applications are worthless and a waste of money. The reason why Dr. Williams' Pink Pills have always been so successful in curing this most annoying trouble is because they act directly on the blood, reaching the root of the trouble and driving out all impurities. They banish eczema, salt rheum, and unsightly pimples and eruptions, relieve the irritation and itching and give perfect health. Mrs. A. Puling, of Milestone, Sask., says: "I was afflicted with a blood and skin disease which the doctor called eczema, but which did not yield in the least to his treatment. I was covered with sores and in very bad shape. A friend advised me to take Dr. Williams' Pink Pills and after using eight or nine boxes I was completely cured. I can strongly recommend the Pills to anyone suffering from that trouble."

A medicine that can make new, red blood will cure not only skin trouble, but also anaemia, rheumatism, neuralgia, indigestion and a host of other troubles simply because these troubles are the result of bad blood. Dr. Williams' Pink Pills make new blood and under their use blood and nerve troubles disappear. Sold by all medicine dealers or by mail at 50 cents a box or six boxes for $2.50 from The Dr. Williams' Medicine Co., Brockville, Ont.

When a woman likes to wait on a man, that settles it; she loves him.

People never become so old that it does not hurt them to be scolded.

Requisite on the Farm.—Every farmer and stock-raiser should keep a supply of Dr. Thomas' Eclectric Oil on hand, not only as a ready remedy for ills in the family, but because it is a horse and cattle medicine of great potency. As a substitute for sweet oil for horses and cattle affected by colic it far surpasses anything that can be administered.

Pick up a pin that lies crosswise in your pathway and you will have good fortune.

A publication devoted to the interests of janitors would be rather flat.

Sore Throat is no trifling ailment. It may carry disease germs to any part of the body through the food you eat. When you feel sore throat coming on, use Hamlin's Wizard Oil.

A rope-making machine was patented in England in 1784.

Most people eat as though they were fattening themselves for market.

You can't make a compliment big enough to suit some people.

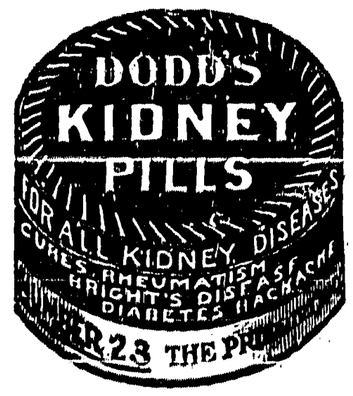

W. N. U., No. 862.

AIR BUBBLE POWER.

Northern Ontario Mine Has a Remarkable System.

Place in a mining camp a modern department store completely equipped with telephone service and automobile delivery and selling hydraulic energy over the counter in hundred pound packages, and the city bred man may get a fair idea of what a power plant means to an industrial community 1,000 miles from its coal supply. Up in Northern Ontario such power as this is more of a miracle than a brick flat with steam heat and porcelain tubs, for the miner can exist without a bath, but he can't uncover pay rock without power to drive the drills that do it.

When the price of coal in Northern Ontario began to eat into the ore profits the miners harnessed the Montreal river for power.

Ragged Chutes, the point where the miners located their plant, is a natural water power in itself. It is ten miles from Cobalt. Here the river for about 1,000 yards whirls down a thirty-five foot grade and for four seasons in the year is a boiling, tossing torrent.

The theory as practiced was to drop this surging tide down a 300 foot shaft near the top of the rapids, then to catch the air bubbles as they rose from the water, racing through a subterranean chamber toward a tail shaft leading up again to the bed of the river 1,000 feet downstream.

Building this power plant was about one hundred times more of a proposition than its originators foresaw. First the low masonry dam was completed, 660 feet across the river, the waterways thus erected having a capacity of 1,200 cubic feet per second. Immediately above the dam, in the centre of a large concrete basin, two eight-foot steel shafts, each containing sixty-six pipes fourteen inches in diameter, were sunk to a depth of 350 feet. A thousand feet downstream the other shaft was sunk into the rocky bed, and then in three shifts, and working day and night, the miners chopped a subterranean chamber connecting the two shafts at the upper end of the rapids with the single one at the lower. They cut this great underground raceway twenty-two feet wide along its entire length, twenty-six and a half feet high at the bottom of the shafts and forty-two feet high in the central part of the tunnel. The whole undertaking was hazardous to an extreme, but neither officers nor men will admit it. It was all in the day's work with them. Moreover, the camp at Cobalt had begun to taunt them, and they were going to finish the job or "bust."

Across the ridges above the hole where the rapids roared gangs of timber jacks in the meanwhile chopped a path straight through the shrub toward Cobalt. Swamps, where men sunk to their armpits, were filled in with rock and timber, and before work on the power plant was completed they had laid seven miles of corduroy road for the big steel pipe line—this twenty inch lap welded pipe line of German steel, which was to carry the air eventually and was laid in sections as it arrived, the various loops and feeders ranging from twelve to three inches in diameter.

Trade With Britain.

John Bain, Imperial trade correspondent for Ottawa, recently issued a report on the external trade of the United Kingdom as it affects Canada for the six months ending June 30.

The total values of the merchandize imported into the United Kingdom from Canada, and exported from the United Kingdom to Canada, during the first six months of each of the years 1910 and 1911, were as follows:

The figures given being in pounds sterling—Imports into the United Kingdom from Canada, 1910, 10,599,000; 1911, 8,481,000.

Exports from the United Kingdom to Canada, of United Kingdom produce, 1910, 9,511,000; 1911, 9,464,000; of foreign and colonial produce, 1910, 1,439,000; 1911, 1,478,000.

The exports to Canada were thus about the same in value as last year, but the imports from Canada were lower by two millions sterling, of which nearly one and one-half millions were due to diminished imports of wheat. Britain's wheat imports from Canada were £3,825,000 in the first six months last year, while they were only £2,422,000. Bacon and hams, however, show an increase from £695,000 to £1,027,000.

Heckling.

With high-sounding sentiments a political orator can catch all the people some of the time and some of the people all the time, but he can't catch all the people all the time.

Lloydminster, Sask., which is a Barr colony, furnished an example of how an orator's best sentiment may be turned against him. Lloydminster's population is chiefly English, and some of the men there have had the well-known English habit of heckling speakers.

A prominent orator aroused considerable enthusiasm by rounding out his speech with the oft-quoted statement of Sir John A. Macdonald—"A British subject I was born; a British subject I will die."

Applause greeted the statement, but, when the clapping had ceased, a heckler caused a laugh at the orator's expense by saying, "That's all very well, but what are you going to do in the meantime?"

Veteran Is Gone.

The old deer in High Park, Toronto, is dead.

Old age carried him off, but the parks authorities are not just certain how old he is. He has belonged to that city for 14 years.

The old fellow had been in ill-health for two years past. He had a fine set of horns, and a deep bellow, that used to make the High Park woods resound during the autumn days, when he would make desperate efforts to break out of his pound.—Toronto Star.

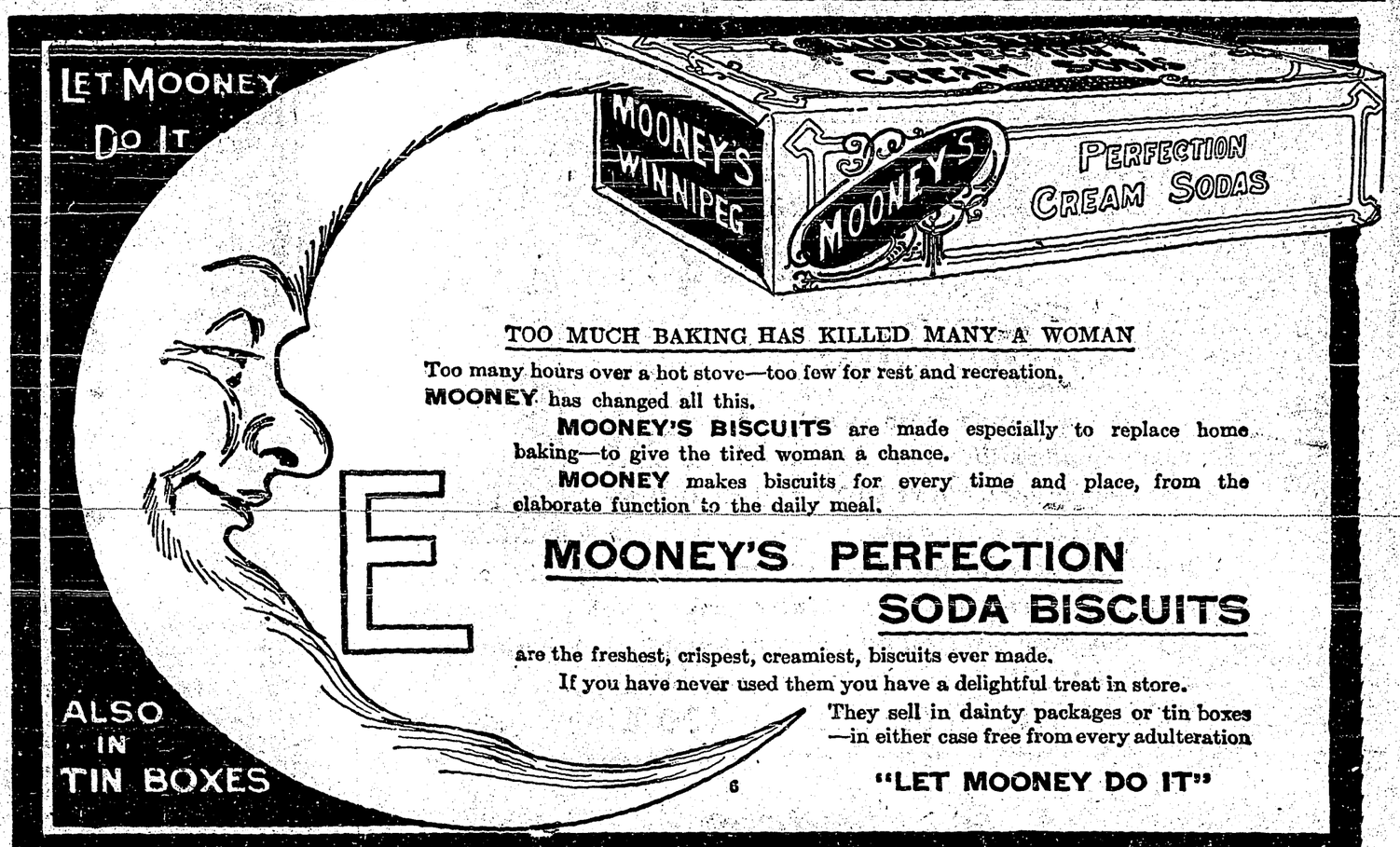

"You are very foolish Mary, to think of getting married. If you will give up the idea I will raise your wages a dollar a week." Huh! a dollar a week? That's a fine argument ag'inst marriage — four dollars a month alimony."—Judge.

Be Warned by Headache

It Tells of Serious Derangements of the Liver and Kidneys

DR. CHASE'S

KIDNEY-LIVER PILLS

You can stop a headache with powerful drugs. But it is not generally wise to do so.

A headache almost always warns you of derangements of the digestive system, the liver, kidneys or bowels.

Awaken the liver to healthful action by the use of Dr. Chase's Kidney-Liver Pills, and you not only free yourself of headache, but remove the cause, which will soon lead to more dangerous results than headache.

Invigorate the action of the kidneys by this treatment and you take away the dangers of Bright's disease as well as free yourself of headache.

Pains are the result of poison in the system and whether you have headache, backache or aching limbs, you can be almost sure of relief and cure when you cleanse and regulate the vital organs by the use of Dr. Chase's Kidney-Liver Pills.

They are wonderfully prompt, as well as definite and thorough in action. You can depend upon them, no matter how long-standing or complicated your case, so long as the cause is the sluggish, torpid condition of the liver and kidneys.

If you don't feel like risking 25 cents for a box, write for a free sample. A trial will convince you of their merits. One pill a dose; 25 cents a box; all dealers or Edmanson, Bates & Co., Limited, Toronto.

He was a commercial traveller of the more flashy type and had just finished telling a startling story of his newly made acquaintance of the railway carriage.

"That reminds me of one of the Munchausen's yarns," remarked the victim, for want of something better to say.

"Munchausen! Who is he?"

"Why, don't you know about him? He is the most colossal example of mendacity that civilization has produced."

A brief, painful silence ensued, which was broken by the traveller in a tone that was almost timid.

"Excuse me," he said, "if I seem inquisitive, but would you mind telling me what house he travels for."—Pittsburg Leader.

If you hate a disagreeable but honest and necessary task, perform it, and hate it afterwards.

For regulating the bowels, invigorating the kidneys and stirring up the lazy liver

Dr. Morse's Indian Root Pills

have proved for over half a century, in every quarter of the world, absolutely safe and most effective.

25c. a box everywhere. 27

NOT ENOUGH TIMBER.

Hudson Bay Route Forests Have Suffered Severely.

In the summer of 1910 the Forestry Branch of the Department of the Interior sent out a survey party to examine the country through which the Hudson Bay Railway is to run, for the purpose of ascertaining whether ties for the railway could be obtained along the line or whether they would have to be brought from a distance. The leader of the party was Mr. J. R. Dickson, B.S.A., B.S.F., assistant inspector of forest reserves, and the Government has just published a report of his investigations. Mr. Dickson was accompanied by three field assistants and five others.

Starting at The Pas, on the Saskatchewan River, the party traversed the country around Mitishto Lake, the Mitishto River, the Grass River system, with its many lake expansions (including Wekusko Lake), Pakwa (or Pakwa...in) Lake, Setting and Split lakes, and the Nelson River system, including Cross and Sipiwesk lakes, Wintering and Landing Lakes. The return journey was made by way of the Minago (or Pine) River. Some two hundred and thirty-five miles of the line of the proposed route of the railway was thus covered.

The method adopted was to run lines at intervals of three to six miles, the compass being used to give the direction. The men worked singly, and an average day's work was four to six miles and return. Field glasses were carried, and were often used to get an idea of the country that could not be reached on foot.

Mr. Dickson reports that the sizable timber is confined almost entirely to the water-courses. Spruce is, generally speaking, the only timber that is found large enough for saw-timber or railway ties. The poplar, birch and jack pine are invariably too short, spindly, limby and crooked for any use save fuel or pulpwood. Very, very few live tamarack trees are to be had; the rest have been killed by bark beetles.

The total number of ties available in the district covered is estimated at about 360,000, which, at 3,000 ties to the mile, would be sufficient for about half the distance covered. Of saw-timber there are about nine and a half million feet. For pile timber the dead tamarack and the largest of the close-grained black spruce could be used. There is a very large supply of fuelwood available, and there will also be a large supply of pulpwood, but much of the timber is as yet too small even for that.

The destruction of timber in this district, where lumbermen have never penetrated, is tremendous. Fire and insects are responsible for this especially the former. Practically every part of the eight thousand square miles covered by the survey party has been visited by two great, general fires, one eighty years ago, the other forty. In quite a number of places the fire had evidently leaped lakes a mile or more in width. Often a fire lives all winter in the dry moss and breaks out again in the spring following.

Bark beetles have also done an incalculable amount of damage. They have killed practically all the tamarack and are now at work on the mature spruce.

After the trees have been killed by the beetles a wind-storm (and severe windstorms are very frequent in the region) overthrows the fallen trees and the mass of debris which forms is ignited by a lightning flash. So a severe fire starts and may burn over many miles of country.

The protection of the timber of the region from fire is a tremendous problem. Extension of the patrol is suggested, but in a country so large and practically uninhabited it would be a task of great difficulty to check a fire, if once it got started, be the ranger ever so efficient. As to starting fires, Mr. Dickson considers the Indians more careful than white men, and far more so than the half-breeds.

So far as investigated, the rate of growth of trees in the region is very slow. A period of one hundred years will produce white spruce of a diameter of eight to twelve inches, poplar of eight to ten inches, black spruce of four or five inches. It is the cold, wet soil of the muskeg which is largely to blame for the slow growth, the country being so level that good natural drainage cannot be secured.—Canadian Century.

CLOTHES' INSURANCE—A paid-up "policy" against the ordinary troubles of Wash-day—is yours if you use one of

EDDY'S WASHBOARDS

THE BOARDS WITH THE LABOR-SAVING CRIMP

Substitution doesn't pay—it means to you loss of confidence and to the Grocer loss of a customer. There are no Washboards "just as good" as Eddy's.

You Know the Signs

of biliousness—the out-of-sorts feeling, headache, dull eyes, dizziness, bad taste, sallow skin, sick stomach. Get rid of these as soon as they show and you will be happier and feel all the better. You can do this easily and prevent return of the troubles.

BEECHAM'S PILLS

are a natural, safe and reliable corrective. A few small doses of Beecham's Pills will prove their value to you—they will tone up your system, remove the signs of biliousness, help you out of stomach and liver disorders, keep your kidneys active and your bowels regular. Tried and always effective, Beecham's Pills are the family remedy which always

Should be on Hand

Prepared only by Thomas Beecham, St. Helens, Lancashire, England. Sold everywhere in Canada and U. S. America. In boxes 25 cents.

Too Rare to Be True

"What is there particularly curious about this old watch you have labelled 'very rare'?" inquired the man in the jeweller's shop.

"That watch," said the jeweller, belonged to Alexander the Great, and was taken from him when he died on the Isle of St. Helena."

"Great Scott!"

"Curious, eh!"

"Curious! Why, man, there were no watches in the days of Alexander the Great."

"I know. That's what makes it so rare."

"Besides, Alexander the Great did not die on St. Helena."

"He didn't?" Then that makes it more rare than ever. Give it me, I must lock it in my fire-proof safe!"

Minard's Liniment relieves neuralgia

Juggling is recommended as good exercise for nervous folks.

The average man's judgment is so poor that he runs a risk every time he uses it.

The Best Liver Pill.—The action of the liver is easily disarranged. A sudden chill, undue exposure to the elements, over-indulgence in some favorite food, excess in drinking, are a few of the causes. But whatever may be the cause, Parmelee's Vegetable Pills can be relied upon as the best corrective that can be taken. They are the leading liver pills and they have no superiors among such preparations.

Keep tacks in bottles. It saves opening boxes to find a particular kind.

A man looks almost as wretched at a reception as a woman looks when travelling in a covered wagon.

"I suppose you hate to see your daughter marry," said the young man.

"Yes, I do," admitted the father. "Her mother has made it a point to be mighty sweet tempered while this courtship was going on."—Washington Herald.

Minard's Liniment Cures Dandruff

In deciding that Chinese sausage is not bologna, the customs officials discreetly refrained from saying what it really is.—Chicago News.

Corns cause much suffering, but Holloway's Corn Cure offers a speedy, sure, and satisfactory relief.

In this country we always live well in the present and diet calamity for the future.

Minard's Liniment Co., Limited.

Dear Sirs,—I had a Bleeding Tumor on my face for a long time and tried a number of remedies without any good results. I was advised to try MINARD'S LINIMENT, and after using several bottles it made a complete cure, and it healed all up and disappeared altogether.

DAVID HENDERSON.

Belleisle Station, Kings Co., N. B.

Sept. 17, 1904.

Earl of Salisbury was the original user of the canon in warfare, and the was the first Englishman killed by a cannon ball.

"Let good digestion wait on appetite, and health on both!"

They will if you take SHAKESPEARE

NA-DRU-CO DYSPEPSIA TABLETS

They correct stomach disorders, assist digestion, and make life worth living again for the victim of dyspepsia. 50c. a box. If your druggist has not stocked them yet, send us 50c. and we will mail them. 35

National Drug and Chemical Company of Canada, Limited, Montreal

Making the Home Garden Beautiful

Shells on a wire basket

Mary, Mary, quite contrary,
How does your garden grow?
With silver bells and cockleshells
And pretty maids all in a row.

THIS nursery rhyme brings to mind a delightfully cool garden with trim paths, hoop-bordered, rows of clipped shrubbery, primroses, hollyhocks and over in a shaded corner a bed of lilies-of-the-valley.

Those valley lilies were the "silver bells" and finding the chevies former beds were the "cockleshells"—all white and glistening in the sunlight, with their opal pink tips giving a delicate color touch to the neatly clipped greenswerd.

Cockleshells were a favorite decoration for garden paths in our great-grandmothers' times. The pretty custom has entirely died out with the introduction of modern methods in landscape gardening; but even if they be old-fashioned, the pure white shells even yet make attractive accessories to the home garden. If you have stored away in a forgotten corner of your woodshed or cellar any of these old-fashioned shells, now is the time to bring them forth, give them a scrubbing till they gleam with their natural purity and devote one spot in your garden to the flowers so loved by your ancestors. A very attractive garden ornament can be made by the use of a wire basket filled with earth and moss in which a broad-leafed palm or semi-tropical plant grows.

Surround the basket with your discarded cockleshells by drilling a small hole in the lip and wiring it to the basket.

The picture illustrates how this is done and how ornamental it is.

The hardy cannas are splendid for decorative plants. Plant the bulbs early in the spring in the center of a round bed. They grow to a good height, sometimes reaching seven or eight feet, and the bloom in bright scarlet or yellow. Combined with the deep green leaves, this makes a thick clump of greenery.

The rockery, too, is a quaint and pretty adjunct to the home garden. As the name implies, it is a mound or elevated wall built of stones and either covered with mosses and trailing vines with small flowering plants peeping out between the crevices, or as a base for larger plants. In the illustration is a low wall of stones built around a tank where water plants grow.

The ivied wall

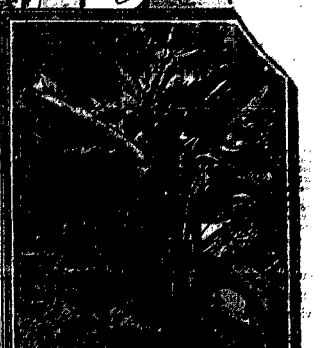

Hardy cannas

That beside the wall and on these are arranged potted ferns and small varieties of coleus.

The cockleshells are also used in the rockery as an added decoration.

For the piazza or from the rafters of the summer house one can have baskets of trailing vines or the flowers.

The picture shows a hanging basket that can easily be made at home simply by nailing small pieces of trash wood, which have been selected for their uniform thickness and cut an even length, in log-cabin fashion. It is hung by four wires, one from each corner.

In the center is placed a pot of maidenhair fern.

Ivy is perhaps the best of the vine variety of decorative plants.

Though of slow growth, it pays to plant it, for when grown over a stone wall or up the sides of a brick or stone house it cannot be surpassed for beauty.

The accompanying illustration shows a garden wall of gray stone covered with this beautiful ivy. The gate is of wrought iron with a fancy grille.

The dull gray stones and deep, waxy green leaves make sharp contrast to the dull iron.

Any one of these suggestions can be followed by the homemaker to beautify the garden.

Built of stones

Washing Lace Yokes

HAVE you a white lace, net or embroidery yoke in one of your frocks that has become soiled about the neck, and are you wondering how to clean it without hurting the material of the gown? If the lace is washable, it is an easy matter; if not, more care will have to be taken.

If you cannot use water on the yoke, try cleaning it with gasoline; but be sure you are in the open air while doing so, keeping away from an uncovered flame.

Fill a bowl half full of the liquid and dip the yoke in, allowing it to soak for a few minutes. Then gently press the soiled parts between the palms or rub them lightly with the fingertips until all the dirt disappears. Hang it in the air to dry and free from the gasoline odor.

Pure white soap and water are the best cleansers.

If you cannot remove the yoke from the gown, lay it on a thickly folded turkish towel and scrub the soiled portion with warm water and soap and rinse in clear water. You will find the dirt is absorbed by the toweling, leaving the lace perfectly clean.

It is best to remove the yoke if possible. A very good way to have wash dresses made is to have the white yokes and cuffs sewed in by hand, so that they can easily be taken out.

After this is done, baste the yoke securely and smoothly to a piece of old white muslin. This will keep it in shape and prevent stretching when it is washed. If it is badly stained with perspiration, wash in warm, sudsy water in which a few drops of ammonia have been dissolved; rinse in clear water and lay very wet in the direct rays of the sun to dry and bleach. When dry, dampen again slightly and iron on the wrong side while it is still on the muslin.

Remove bastings and your yoke will be in perfect shape to put back in the gown. By this method there is no danger of hurting the material of the gown.

YOUR WATCH

Make a pocket on the shirt

Copy the number

The name on the lid

The bracelet is better than the blouse

WHAT care we should take of our watch—that friendly little instrument which, unfailingly night and day, records the passing of the days, the hours, the minutes and seconds.

Seldom do owners of watches realize the importance of keeping the works clean and partially guarded from shocks or sudden jars. Be careful not to drop your watch, and do not let it dangle by a long chain about the neck where it will be apt to knock against anything.

After you have been the possessor of a chronometer for any length of time, you have brought to sudden realization of the value of your little timepiece if it is broken or you lose it. One way to insure its safe return if lost is to write your name and address on a piece of thin rice paper with India ink and paste it into the back of the case, after carefully cutting the paper to fit the lid perfectly.

Every watch that is made is numbered in two places.

The case numbers will be found stamped in the inside case near the movement or works. The movement number is stamped on one of the smooth pieces of gold directly inside the case and covering part of the works.

It is well to copy both these numbers and keep them in a safe place. If your watch is stolen, you will have always recovery it from a pawnbroker, if the thief should dispose of it in this way, by sending the watch's number to the police station, where officers will be told to look for it in various pawnshops. If it is disposed of in another city than where you live, it can more readily be traced if you know the number.

Styles in watch cases are many and varied. There is no particular style which is more correct than another for the practical woman, unless it be the perfectly plain gold one with the monogram engraved in the centre.

Many cases are set with jewels. These are pretty but expensive; but because the watch case has several diamonds set in it, it does not follow that the movement is the best. When buying a watch be sure you select a good reliable movement.

The best way for a woman to carry her watch is attached to a long chain about her neck. A plain gold chain or one set with small jewels at intervals is the favorite. Another good way is to have the timepiece set in a bracelet, either of gold or of a fine leather strap that fits about the wrist.

This latter way is most convenient for travelers.

Never, under any circumstances, wear your watch pinned to your blouse by a brooch or any other kind of a pin.

This style was introduced several years ago and has been continued by some people; but it is not good form and never was.

Did you ever see a man wearing his watch pinned to his collar? No; men have better sense than to invite pocket-picking and thieves to snatch it from their persons.

Make a small chamois pocket to fit your watch; or sew the little chamois case in which the watch came to you from the jeweler inside the belt of your skirt and slip it into that. Wear a long chain attached, which is around your neck; there will be small chance of your losing this valuable little timepiece.

About Babies

WHEN baby goes out in his go-cart or perambulator great care should be taken in lifting the carriage gently over curbstones, and when taken on country roads smooth ones should be chosen.

It is extremely hard on the child to have its carriage jolted—and often results in serious injury to its health.

Why Walk the Floor?

WHEN reading your small son or daughter the "Land of Nod" by him put on his little book in the crib, cover him with a light, soft quilt and leave him to fall asleep.

Young mothers should never begin the practice of pacing the floor with baby or rocking to coax sleep to his little eyes.

For surely the hour will come when you will be physically unable to do so and trouble will follow.

The Fat Baby

IT IS not necessarily a sign of good health when a baby is massive and quite enormously fat.

Babies of this type should be fed moderately and kept in the open air as much as possible.

When warm weather comes remove all superfluous clothing and encourage them to kick and stretch and, as soon as the strength of their limbs will permit, help them to stand and walk.

Complexions

DARK-HAIRED people are fifty times as much inclined to insanity as light-haired ones. Lastly every patient in an insane asylum is a brunette. The reverse is shown by the report of an English asylum, which shows that out of 126 inmates only four are blondes and only one is red-haired. Here at last is consolation for the red-headed.

The explanation of all this has never been offered; but it may be that brunettes are less phlegmatic than blondes, and more susceptible to overexcitement.

THE CANADIAN BANK OF COMMERCE

SIR EDMUND WALKER, C.V.O., LL.D., D.C.L., PRESIDENT
ALEXANDER LAIRD, GENERAL MANAGER

CAPITAL, - $10,000,000 REST, - $8,000,000

MONEY ORDERS

The Money Orders of The Canadian Bank of Commerce are a safe, convenient and economical method of remitting small sums of money. They are payable without charge at every branch of a chartered bank in Canada (except in the Yukon Territory) and in the principal cities of the United States.

The Orders and full information regarding them may be obtained on application at the Bank.

In the event of loss of a Money Order the Bank will, on receipt of a satisfactory guarantee, make arrangements to refund the amount of the lost Order.

A232

PERCY B. FOWLER, Manager, Creston Branch

The Creston Review

Published every Friday at Creston, British Columbia, by the Creston Publishing Co., at their office, Wilson Avenue, Creston.

J. K. JOHNSON - Manager. RALPH G. SCHUYLER - Editor.

Subscription, $2.00 a year, in advance.
30-Day Notices, $5; 60, $7.50; 90, $10

The Review is the acknowledged advertising medium of the Creston valley, circulating in over one thousand homes throughout the Creston district. Our columns are open to correspondents on live questions of local interest. Communications must be brief, written on one side of the paper only and signed, not necessarily for publication, but as evidence of good faith. We invite support in our endeavours to increase the usefulness of the Review by bringing in your advertisements, subscriptions and news. Complaints from subscribers as to non-receipt of paper will be promptly attended to. Address all communications to the editor

In our next Issue we will give particulars of the deal completed this week whereby the business and plant and property of the Creston Publishing Co., and the Creston review was sold,

The ceremony of the swearing in of the New Canadian Government took place at Ottawa on Oct 10th, and the following is the full list of the New Cabinet:—

Premier—R. L. Borden. Agriculture—Martin Burrell. Customs—Dr. J. D. Reid, Finance—W. T. White. Inland revenue—W. B. Nantel, Interior—Hon. Robert Rogers Justice—C, J. Doherty, Labor—T. W, Crothers, Marine and fisheries—Hon. J. D, Hazen. Militia—Colonel Sam Hughes, Public Works—F. D. Monk, Railways and Canals—Hon. F. Cochrane, Trade and commerce—Hon. G. E. Foster, Postmaster general—L. P. Pelletier, Secretary of State—Dr. W. J. Roche, A. E. Kemp, George Perley and Senator Lougheed entered the cabinet without portfolios.

British Columbia is represented by Martin Burrell as Minister of Agriculture, and this appointment will be received with great satisfaction by the Ranchers and Orchardists of this Province.

The new Cabinet is seen to be a well balanced combination of practical men, whose names will be greeted with a feeling of confidence throughout the Dominion which they represent.

ADDITIONAL LOCALS

Hon Martin Burrell, Minister of Agriculture, passed thru Creston Thursday, en route to Ottawa.

Dont forget the Methodist Church Annual Fowl Supper in the Mercantile Hall on Tuesday evening next the 17th inst. Everybody welcome.

H White, Customs Officer at Cranbrook, acting on instructions from Ottawa, came to Creston last saturday, and installed Deputy Postmaster E. C. Gibbs, as Customs officer at Creston. In company with Mr. Gibbs, he visited various beauty spots in the valley, taking in the Stocks and Jackson ranch, and Mr Dicksons. Mr. White was very favorably impressed with the resources and fruit growing possibilities of the Creston district, and he expressed his intention to come again to the happy valley and spend a longer holiday enjoying the balmy, health giving air, in this land of the big red apple.

CANYON CITY SCHOOL REPORT

Month ending Sept. 30, 1911.

Prescribed school days 20. Days school was in session 20. Total daily attendance 396 Total actual attendance 386 Average daily attendance (to two places decimals) 19.80 Average actual attendance " " " " 19.30 Pupils actually attending during month 23, Boys actually attending during month 14, Girls 23. Greatest number of pupils present at any session (a. m or p m) 23, Least, 14, Highest register number in use to date 24.

B. K. Dockendorff, Teacher, Erickson B, C.

W W Bradley, Provincial assessor at Nelson arrived in Creston on Thursday last to investigate the assessments of the district,

Mr J A M Young, T M Edmondson and A D Pochin Creston delegates to the tax commission returned from Nelson Thursday;

Creston Hotel

The Leading Hotel of the Fruit Belt

Our Guests Call Again

YOU will make no mistake when you get off the train if you sign the register at the Creston Hotel. Travelling men will substantiate this. We study the comfort of our guests. The rooms are well furnished in a manner up-to-date.

Headquarters for Mining Men, Lumbermen, Ranchers, Tourists and Commercials.

J. B. Moran - - Prop.

Post Cards

We have just received a stock of Photographic POST CARDS of CRESTON, and they are the best ever taken of Creston and the Valley.

10 cts. each or 3 for 25 cts.

Creston Drug & Book Co.

NELSON ASSESSMENT AND COLLECTING DISTRICT

Sale of Mineral Claims for Unpaid and Delinquent Taxes in the Nelson Assessment and Collecting District. Province of British Columbia.

I hereby give notice that on Monday, the sixth day of November, A. D. 1911, at the hour of 10 o'clock in the Forenoon, at the Court House Nelson, I shall offer for sale by public auction the Mineral Claims in the list hereinafter set out, of the persons in said lise hereinafter set out of which Crown Grants have been issued, for taxes remaining unpaid and delinquent by said persons on the 30th day of June 1911, and for costs and expenses of said sale, if the total amount due in not sooner paid.

LIST ABOVE MENTIONED

OWNER.	CLAIM.	LOT.	TAX	COST & EXPENSES	TOTAL
Transvaal Zambesi Co ,Ltd,	Armstrong,	5483,	13.00	2 00	15 00
Ark Mining and Milling Co ,	Ark,	3449,	9 25	2.00	11.25
Eureka Copper Mines Ltd,	Alhambra Fraction,	4651,	1 25	2.00	3 25
B. A. Isaacs and Frank Fletcher,	Bryan,	1699,	7.75	2 00	9.75
Lennie & Wragge,	Badger,	785,	10.00	2 00	12.00
Transvaal Zambesi Co Ltd.	Black Night,	5486,	2.75	2.00	4.75
Transvaal Zambesi Co Ltd,	Bank,	5487,	4,50	2.00	6 50
Wm. Moore,	Bodie,	9290,	9 50	2.00	11.50
Wm. Moore,	Boston,	9291,	13.00	2 00	15 00
E. D. Ainsworth,	Copper King,	417,	3.25	2 00	5.25
Louis Pratt,	C & K,	3927,	12.75	2.00	14.75
G. W. B. Heathcote,	Canadian Belle,	4783,	12.75	2.00	14 75
Eureka Copper Mines Ltd,	Champion,	4648	12.75	2,00	14.75
Thos. Gough,	Comet,	3373,	10 50	2.00	12.50
Geo. W. Coppen,	Evening,	103,	5.25	2,00	7 25
Transvaal Zambesi Co Ltd.	Erie,	5485,	8.50	2.00	10 50
Eureka Copper Mines Ltd,	Eureka,	5552,	13.00	2 00	15.00
The Pilot (Ymir) G. M. & M. Co,	Exchange Fraction,	3451,	8.25	2.00	10.25
Louis Pratt,	Freemont,	3928,	8.75	2.00	10.75
Oniel M. & M. Co Ltd,	Good Hope,	4382,	8.50	2.00	10.50
Reliance G. M. Co Ltd,	Golden Giant,	4655,	10.25	2.00	12.25
Reliance G. M. Co Ltd,	Gold Bell,	4657,	12 00	2.00	14.00
Oniel M. & M. Co Ltd,	Good Hope Fraction No. 1,	4383,	3,50	2.00	5.50
Emilie Jones,	Golden Queen,	5284,	13.00	2 00	15 00
Reliance Gold M. Co Ltd,	Gold Note,	616,	7 25	2.00	9 25
A, H. Kelly,	Giant Fraction,	6449,	5 25	2.00	7 25
Louis Pratt,	Humboldt,	3929,	13 00	2.00	15 00
Katie D. Green G. M. Co,	Ingersoll,	5472,	8.75	2.00	10.75
Ark M. & M. Co,	Interprise,	3450,	9.50	2 00	11.50
Wm. Moore,	Iron King,	9289,	13.00	2 00	15.00
Louis Pratt,	Josie,	3925,	7.25	2.00	9.25
Juno Gold Mining Co,	Juno,	3161,	11.50	2.00	13.50
Ernest Lalulippe,	Joint Fraction,	8821,	13.00	2.00	15.00
Juno G. M. Co Ltd,	King of the Forest,	3160,	10.50	2.00	12 50
Juno G. M. Co. Ltd,	Kirkwall,	3162,	11.00	2.00	13.00
M. Tait,	Lizzard,	786,	5 25	2.00	7.25
Katie D. Green G. M. & D, Co Ltd,	London Fraction,	5471,	12.50	2.00	14 50
Katie D. Green G. M. & D. Co Ltd,	Last Chance,	5473,	8.75	2.00	10.75
A. H. Kelly,	Little Joe,	6448,	7,00	2.00	9 00
Reliance Gold M. Co,	May & Jennie,	3043,	10.00	2.00	12 00
Mt. Sicker & B, C. Dev. Co,	Matilda,	5437,	11.00	2.00	13.00
A. H. Kelly,	Montague	6447,	9.75	2.00	11.75
E. C, Traves	No. 2,	3140,	13.00	2.00	15.00
Louis Pratt,	Onix,	3926,	6.00	2 00	8.00
A. D. Westly,	Ore Hill,	2078,	13.00	2 00	15.00
B. Tomkins, etal,	Pilot,	3439,	9 25	2.00	11.25
Golden Strand M & Dev Co.	Pug,	1863,	12.50	2.00	14.50
M Tait,	President,	782,	4 50	2 00	6.50
Pilot Ymir Gold M. Co,	Pilot Fraction,	3452,	2.50	2 00	4.50
J. Love & R. S. Lennie,	Red Rock,	3500,	11.25	2.00	13 25
Golden Leaf M & M Co,	Rainy Day,	3978,	8.50	2 00	10 50
Golden Leaf M & M Co.	Rainy Day No 2,	3979,	11.75	2.00	13 75
Golden Leaf M & M Co,	Red Top Fraction,	3451,	8.75	2.00	10.75
Rose McGlynne & W. R. Caldwell,	Sterling,	2920,	12 75	2.00	14 75
Mrs. E Therbourn, Et al,	Stillwater Fractional,	3810,	5 50	2.00	7.50
Mrs. E. Therbourn, Et al,	Stillwater,	3811	9 75	2.00	11 75
Ernest Latulippe,	St Eugene Fractional,	8820	4.00	2.00	6 00
Oniel M & M Co,	Stanley,	4384	4.25	2 00	6 25
H. A. Stewart,	Silver, Champion,	3438.	7.00	2 00	9 00
Reliance Gold Mining Co,	Tip Top Fractional,	4650,	9.00	2.00	11.00
Eureka Copper Mines Ltd,	Toronto,	4646,	13 00	2 00	15.00
William H. Sherrod,	U. B ,	2018,	6.25	2.00	8.25
Eureka Copper Mines Ltd,	Viking,	4640,	5.25	2 00	7.25
Ark Group M & M Co,	Woolcomoolco,	897,	13.00	2 00	15.00

Dated at Nelson B. C. this 21st day of September 1911,

STEPHEN H. HOSKINS,
Collector of Revenue,
Nelson Assessment District.

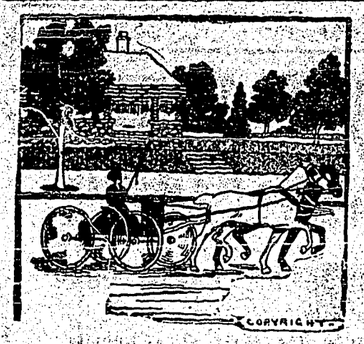

If You Like to Drive

you can indulge yourself by engaging a team from this livery stable for as long and as short a time as you desire.

This Livery Stable

is also prepared to send a carriage to meet trains, to take you shopping or calling, or to convey you to any June weddings you wish to attend.

Cameron Bros.
CRESTON LIVERY

A. MIRABELLI
THE CRESTON SHOEMAKER
Best Workmanship
Boots and Shoes made to Order
A Specialty

Starkey & Co.
Wholesale
Provisions, Produce, Fruit
General Commission Merchants
NELSON - B. C.

Always on Hand

A complete stock of
Fresh Beef, Veal, Mutton, Lamb and Pork.

Sausage, any kind

Hams and Bacon, Butter and Eggs, Lard, Beef Dripping, Etc.

Fresh Fish every Friday.
Smoked Fish all the time.
Our Smoked Salmon and Halibut is choice.

P. BURNS & Co.
Limited
CRESTON - B.C.

First class job printing at the Review Office.

For Sale.—320 acres of crown-granted excellent Fruit Land on Kootenay Lake Lot 913. Apply, C. P. Hill, Hillcrest Mines, Alberta 15-th

Fruit Ranch for Sale—Fifteen acres in good state of cultivation, planted with 1300 trees consisting of apple, plum, peach and cherry trees. Good five room house and stable one and a half miles from Creston. Apply to Walter V Jackson Phone 91 Creston B. C.

Subscribe to the REVIEW today.

MUSIC.—Miss Johnson is prepared to take a limited number of pupils for tuition in music. For terms apply to J. K. Johnson, residence on Victoria Avenue

PUBLIC HIGHWAYS

Province of British Columbia

Notice is hereby given that all Public Highways in unorganized Districts, and all Main Trunk Roads in organized Districts are sixty-six feet wide, and have a width of thirty-three feet on each side of the mean straight centre line of the travelled road.

Thomas Taylor,
Minister of Public Works

Department of Public Works,
Victoria, B.C., July 7, 1911.
jy 13

"PUBLIC INQUIRIES ACT."

HIS HONOUR the Lieutenant-Governor in Council has been pleased to appoint the Honourable Albert Edward McPhillips, K.C., President of the Executive Council; the Honourable Price Ellison, Minister of Finance; Charles Henry Lugrin, of the City of Victoria, Esquire; and William Harold Malkin, of the City of Vancouver, Esquire, to be Commissioners under the "Public Inquiries Act" for the purpose of enquiring into and reporting upon the operation of the "Assessment Act, 1903" with respect to its practical bearings on the financial requirements of the Province.

The said Commissioners will hold their meetings on the dates and at the places mentioned hereunder, namely:—

Victoria at the Executive Council Chamber, Parliament Buildings, Monday and Tuesday, 25th and 26th September at 10 a. m. At the Court house or the Government Office at the following places:—

Nanaimo, Wednesday and Thursday, 27 th and 28th September.
Vancouver, Friday and Saturday, 29th and 30th September.
New Westminister, Monday, 2nd October.
Revelstoke, Wednesday, 4th October.
Golden, Thursday, 5th October.
Cranbrook, Saturday, 7th October.
Fernie, Monday, 9th October.
Nelson, Wednesday, 11th October.
Rossland, Thursday, 12th October.
Grand Forks, Friday, 13th October.
Princeton, Saturday, 14th October.
Merritt, Monday, 16th October.
Kamloops, Tuesday, 17th October.
Summerland, Thursday, 19 October.
Penticton, Friday, 20th October.
Kelowna, Saturday, 21st October.
Vernon, Monday, 23rd October.

It is requested that all persons who are interested in the matter aforesaid, and who desire to be heard, will not fail to be present at the meetings of the Commissioners.

PRICE ELLISON,
Chairman

Treasury Department,
13th September, 1911. se14

WATER NOTICE.

Take notice that on the 1st day of August, 1911, at the hour of 11 o'clock in the forenoon, an application will be to the Water Commissioner under Part V of the "Water Act, 1909," to obtain a license in the Ymir division of West Kootenay district, by Gust Andeen of Kitchener, B. C., Hotelkeeper, for one cubic foot of water per second from Russell Creek, a tributary of Goat River, to be diverted 400 feet, south of the C. P. R. right of way, by means of a pipe line for domestic use, on lots 9 and 10, block 7, Kitchener townsite. The Crown lands intended to be occupied are Water Street in the said townsite of Kitchener, under which the pipe line will be laid. The names and addresses of any riparian proprietors whose lands are likely are the Canadian Pacific Railway Company, Vancouver, B. C.

Dated this 22nd. day of June, 1911.

GUST ANDEEN,
By his Solicitor,
G. H. Thompson.

MINERAL ACT

Certificate of Improvements

NOTICE

Ben hurr, Summit, Last Chance, Old Dominion, Climax and Spud Fraction, Mineral Claims, situate in the Nelson Mining Division of West Kootenay District.

Where located:—On East Bank of Priest River, about three miles North of the International boundary line.

TAKE NOTICE that I Charles Moore acting as agent for A. I. Marentette F. M. C. No 33118B, E. W. Stoner Free Miner's Certificate No 33227 B, intend, sixty days from the date hereof, to apply to the mining recorder for a certificate of improvements, for the purpose of obtaining a Crown Grant of the above claims.

And further take notice that action under Section 37, must be commenced before the issue of such Certificate of Improvements.

Dated this 6th day of July, 1911.

Chas. Moore, Agent.

W. R. Beatty
CRANBROOK - B. C.
The
Funeral Director

All changes of ads. must be handed in at the Review Office not later than Wednesday noon in each week.

NOTICE

Nelson Land District. District of West Kootenay.

Take notice that I, Edith Montgomery of Nelson, B. C., occupation, married woman, intend to apply for permission to purchase the following described lands:—

Commencing at a post planted about 30 chains south of the North-west corner of Lot 8946, thence 50 chains North, thence 20 chains West or to the North-east corner of Lot 7684, thence South 50 chains thence West 20 chains or to point of commencement containing one hundred acres, more or less.

EDITH MONTGOMERY,
Applicant.

July, 19 th 1911. Edward Ferguson,
Agent

YOU PAY WHEN CURED
Drs. K. & K. TAKE ALL RISKS

Cured by the New Method Treatment

NO NAMES OR PHOTOS USED WITHOUT WRITTEN CONSENT

NERVOUS DEBILITY

Thousands of young and middle-aged men are annually swept to a premature grave through Early Indiscretions, Excesses and Blood Diseases. If you have any of the following symptoms consult us before it is too late. Are you nervous and weak, despondent and gloomy, specks before the eyes, with dark circles under them, weak back, kidneys irritable, palpitation of the heart, bashful, dreams and losses, sediment in urine, pimples on the face, eyes sunken, hollow cheeks, careworn expression, poor memory, lifeless, distrustful, lack energy and strength, tired mornings, restless nights, changeable moods, weak manhood, premature decay, bone pains, hair loose, sore throat, etc.

YOU WILL BE A WRECK

Our New Method Treatment can cure you and make a man of you. Under its influence the brain becomes active, the blood purified, so that all pimples, blotches and ulcers disappear, the nerves become strong as steel, so that nervousness, bashfulness and despondency vanish, the eye becomes bright, the face full and clear, energy returns to the body and the moral, physical and sexual systems are invigorated; all drains cease—no more vital waste from the system. Don't let quacks and fakirs rob you of your hard earned dollars. We will cure you or no pay.

EVERYTHING PRIVATE AND CONFIDENTIAL.

READER: No matter who has treated you, write for an honest opinion Free of Charge. Books Free—"The Golden Monitor" (Illustrated) on Secret Diseases of Men.
QUESTION LIST FOR HOME TREATMENT SENT ON REQUEST

DRS. KENNEDY & KENNEDY
Cor. Michigan Ave. and Griswold St., Detroit, Mich.

NOTICE All letters from Canada must be addressed to our Canadian Correspondence Department in Windsor, Ont. If you desire to see us personally call at our Medical Institute in Detroit as we see and treat no patients in our Windsor offices which are for Correspondence and Laboratory for Canadian business only. Address all letters as follows:
DRS. KENNEDY & KENNEDY, Windsor, Ont.
Write for our private address.

Stop off and take a Look at Sunny **CRESTON** If You Want to see the Choicest

Fruit Lands *In British Columbia's* Best Climate

Creston, B. C.

Has never had a crop failure.

Has no damaging frosts.

Minimum temperature 1911, 8 degrees above zero.

Grows apples that are first prize winners every year in competition with the world.

Has an ideal and mild climate.

Has the most favored location, close to markets, ample transportation facilities, two railroads and a navigable river.

District comprises the largest area of genuine, proven fruit lands in the province. 90,000 acres in one block.

Has the quality and quantity of land to compete favorably against the commercial orchards of the world.

Investments

A 1280 Acre Block

Best Soil, Level, Abundance of Water, Good Roads, Suitable for

Colonizing or Subdividing

20 acres one half mile from town, simi-improved; dwelling. 160 acres one mile from town, finest soil and situation in the Glorious Kootenays

Also other tracts improved and unimproved high grade fruit lands at lowest prices, all genuine propositions

Creston, B. C.

Is situated in the Kootenay Valley between Kootenay Lake and the United States Boundary Line, 70 miles Southeast of Nelson, 70 miles Southwest of Cranbrook, and 100 miles Northeast of Spokane.

What Lord Justice Grantham said: For a safe investment I prefer Creston to any other place in British Columbia.

What Hon. Thos. Taylor said: Creston District is the garden of British Columbia.

What Andrew Carnagie said: The wise man invests his money in good real estate.

What Jacob Astor did, made $50,000,000 in real estate in 80 years.

Gain health and wealth, and prove your wisdom by buying fruit lands in a proven fruit climate, and where no irrigation is required.

Apply to the Owner

R. LAMONT

Creston British Columbia

References: Canadian Bank of Commerce, Creston, B.C., and Bank of Montreal, Rossland, B.C.

PAID IN FULL

Novelized From Eugene Walter's Great Play

...By...

JOHN W. HARDING

Copyright, 1908, by G. W. Dillingham Co.

(Continued.)

CHAPTER III.

HE was a skilful architect indeed who first devised the bandbox apartment houses so common now in all parts of New York and must have sat up many nights working out how to extricate the maximum of rent revenue from the area on which he had to fit the structure.

If there were any flats in Harlem of smaller dimensions than the one of four rooms occupied by Mr. and Mrs. Joseph Brooks the most experienced and persistent hunter after a place in which to lodge his family with relative economy and some semblance of comfort would have had the time of his or her life finding it. And if other flats there were more luxuriously fitted up, as easily might have been—in fact, certainly must have been—the case, at least there was none, whatever its size, that was kept cleaner or neater or in which more effective use of available material had been made than that over which Mrs. Emma Brooks presided as mistress and factotum.

And Mrs. Brooks herself—how she graced it, altogether unconsciously! As the elder of two daughters of Stanley Harris, who, while not rich, had been well to do, she had been brought up in the comfort of a good home and had enjoyed the advantage of an education at a private seminary. Her father, whose constant companion she had been and whose sense of democracy in the matter of association she had inherited, had adored her, and when she had given her heart to Joseph Brooks, electing him from among numerous suitors, including James Smith, he gave his consent to their union against his own judgment and in face of the strenuous opposition of his wife, esteeming the girl's happiness superior to all other considerations.

Brooks, who had been in the employ of the Latin-American Steamship company for one year and had been brought into relations with the family by virtue of his selection as secretary to her father, the general manager, had no means whatever of his own, and his salary, then $60 a month, was a desperately small income on which to begin housekeeping for a girl reared as she had been. But her father helped them, and the young couple counted upon his influence to procure the advancement of his son-in-law to a more remunerative post.

Unfortunately for them, however, Mr. Harris had died a few weeks after their wedding, and they found themselves thrown upon their own resources. Mrs Harris, a selfish, shallow, unfeeling woman with social pretensions, who regarded her daughter's marriage with the young clerk as a mesalliance and Brooks himself with disdain, left them to shift for themselves and with her other daughter, Beth, who was seven years younger than Emma and shared her mother's views, as she imitated her haughtiness, settled down to the enjoyment of the modest fortune her husband had left her and the indulgence of the ostentation she loved, but which during Mr. Harris' lifetime she had never been able to gratify to the top of her bent. She did not for this, however, withdraw altogether from association with Emma and Brooks and continued on more or less amicable terms with them. Now and then she condescended to call upon them with Beth, but her visits, as a rule, were a good deal of a trial to the young couple, for she regarded Brooks' failure to get on in the steamship company as a vindication of her opinion as to his ability and the judiciousness of their marriage and was prone to condone with her daughter, assume an exasperating I-told-you-so attitude and lament what might have been.

During the four years of their married life Brooks' salary had been raised only $20 a month, although in addition to his work as accountant, to which he had been assigned after Mr. Harris' death, that of collector had been thrust upon him. It had been a hard, bitter experience for pretty little Mrs. Brooks, this unaccustomed drudgery of housework, this continuous scouring of greasy pots and pans and washing of dishes, which she loathed; this deprivation of comforts and luxuries that she had known all her life; this privation of many personal things considered indispensable by the dainty woman; this necessity of perpetual rigid economizing, which barely sufficed to make both ends meet. She deprived herself of much needed clothing, to say nothing of finery, that Joe might go properly clad to his office, but she never for that reason descended to slovenliness, never "let herself go," as so many women in their own households make the mistake of doing, and never had she allowed one word of complaint, one indication of regret, to escape her. She had married Joe for love, for better or for worse, and resigned herself bravely and cheerfully to the consequences, however hard to bear, hoping for the better times that were so long in coming and encouraging her husband to fight on and win.

Joe, for his part, lacked his wife's grit and energy, and constant disappointment had undermined his fortitude. He loved Emma. He hardly could have done otherwise, though calculation had entered largely into his courting of her. Chivalrously, while the sweet bliss of their early married life held him in its spell, he had done as much of the heavier work of the menage as he could to spare her when time and opportunity afforded, but very naturally he had soon tired of this—where is the man who does not?—and by degrees had left as much of it as he could to her, except when his moods of optimism and affectionate solicitude impelled him to go to her assistance. At such times he wanted to do it all.

On the evening following his outburst at the office he was still resentful and "down in the mouth" when he let himself into his little flat, and the smiles of his wife as she raised her rosebud lips to receive his kiss of greeting failed to dispel his gloom.

"You seem out of sorts tonight, dear," she said solicitously. "Anything wrong at the office?"

"Nothing in particular. I'm tired and hungry after slaving all day in this awful heat, that's all."

"Never mind, supper's all ready, so sit down and tuck in."

"What did you get?"

"Chops and potatoes."

Joe turned up his nose, but took his seat at table and began to eat. He answered his wife's questions in monosyllables. His thoughts, it was plain, were not on his meal or Emma's conversation, and, seeing that he was preoccupied and troubled, she ceased to try to engage his attention.

"I paid the gas bill today," he vouchsafed at length. "Ninety cents more than last month."

"Ninety cents more!" she commented with concern. "I'm sure we didn't use half as much. And we owe the butcher four-sixty."

"Every month it costs more to live. I don't know what we are going to do, I'm sure."

"I'm sorry, Joe. Goodness knows I try to be as economical as I can."

"I know, but it's all wrong. It's all wrong that you should be spoiling your hands with those beastly greasy pans. They weren't meant for such work. I wish we could afford a hired girl."

"So do I, but we can't, so what's the use of wishing? Didn't you get the raise you asked Captain Williams for?" she inquired.

"No."

He hung his head and lapsed into gloomy silence. She dropped the morsel she was raising to her mouth and rose from the table, filled with dismay, her appetite completely gone. Tears of disappointment followed the realization of what the failure of their plans meant, for neither had doubted that his request would be complied with, and she had built many castles in the air on the strength of it. A few dollars more a week added to their distressingly small income would have meant much to them. But, gazing at her husband sitting there utterly dejected and crushed, her heart went out to him in pity and love, and she moved over to his chair and put her arm consolingly round his neck.

"Never mind, Joe, boy," she urged; "don't look so solemn. We're no worse off than we were before, and you'll win out some day."

She placed her hand under his chin and raised his head to kiss him. He saw that she was smiling at him encouragingly through her tears, but refused to be comforted.

"I made out the payroll today," he said. "Three other men in the office who also asked for a raise last month got it; so did Smith."

"What, Jimsy?" she asked.

"I said Smith. There's only one Smith in the office," he replied somewhat surlily.

"Well, I'm glad for Jimsy's sake he got what he wanted."

"I think he told Williams to come across with more money or he'd quit."

"How much did he ask for?"

"Eighteen hundred."

"Eighteen hundred? My gracious, isn't that fine?"

"It means that he'll be getting nearly $5,000 a year now. Great for him, isn't it?"

"Yes, indeed it is."

"I saw Jimsy today. Asked him to come to supper. He said he would if he could."

"I wonder why he didn't?"

Her husband did not answer immediately. When he did he burst out savagely:

"Suppose he thought we couldn't afford it. Two don't eat as much as three."

"Why, Joe, how absurd!" she laughed, beginning to gather up the supper plates. "Jimsy knows it's pot luck."

"That's the trouble. Jimsy knows—your mother knows—Williams knows—everybody knows, and they're always talking about how you've got to work and slave because you married me and all that sort of stuff."

"Jimsy doesn't."

"Well, he thinks it, and your mother's always rubbing it in, harping on the same old string—that I ain't worthy of you, that it's a shame the way you have to work and slave, that I don't seem to get along at all and that you"—

"Oh, don't mind mother; you know her."

"She never did want us to marry."

"But dear old dad did, and he was the one I wanted to please—after you, Joe, of course. Mother is just a bit peculiar. I'm sure she doesn't understand me much, and I'm equally sure that I don't understand her, so we won't bother about her. Just sweep up a bit, will you, while I wash the dishes? Jimsy may drop in by and by."

Brooks went into the kitchen, donned an apron from force of habit instilled into him by his wife, ever careful of his clothes, and reappeared with a carpet broom and a dust cloth. He was laboring under excitement, as was manifest by the reckless manner in which he used the broom. Finally, with an expression of determination, he said in a firm voice:

"Emma, you know it will be six months or a year before I get another chance at a raise—unless, of course, I quit and get a job somewhere else. I was thinking that perhaps you're tired and want to call it off."

"Call what off?"

"Why, everything—the whole business. I mean our marriage," he said desperately.

Her eyes opened wide with incredulous astonishment.

"You mean separation?"

"That's exactly what I mean."

"What for—because I'm tired?"

"Something like that."

"What an idea! You must have the blues badly to talk such nonsense as that. Don't you think it would be as well to wait until I complain?"

"You have complained."

"No—at least I can't remember."

"Not in words, but"—

"But what?"

"Look here," he said impatiently "don't you suppose I have eyes? Don't you suppose I have feelings? I've seen—I know that you're sick of this drudgery and all the rest—sick of it and sorry. There's Smith with his five thousand—he wanted you first You could have"—

She interrupted him sharply, her face flushing.

"Joe!"

"Well, I think"—

"That's enough of that!"

"Oh, well," he declared sullenly, turning away and dropping into a chair. "I didn't mean"—

She followed him and placed her hand on his shoulder.

"Joe, I married you because I loved you," she said gently, "and for nothing else in the world. There wasn't any influence except that, and that overcame all the rest—mother and all of them."

"I know all about that."

"There has been a little hard luck"—

"There has been a precious sight too much of it."

"I know you haven't been treated right, but bad luck and ups and downs are what a woman ought to expect when she marries. She has to take the bad as well as the good, and she ought to know enough to accept the one as cheerfully as the other when the bad is nobody's fault. That is what I think, and that is what I have tried to do. But there are some things"—

She paused, reluctant to carry her thoughts further into words.

"What? You may as well say all you've got to say while you're about it," he snapped.

"It's just this," she went on. "Never refer to Jimsy in the way you did. I married you, Joe. Please try and leave unsaid things that *might* make me regret it."

(To be continued.)

VERSATILE NATURE.

The Late Miss Sydney Tully Did a Great Deal For Canadian Art.

One of Toronto's most gifted women passed away recently, and oddly enough very little was said about the work done by her for Canadian art.

Miss Sydney Strickland Tully doubtless inherited her artistic talents from her father, the late Kivas Tully, one of the best known of local architects, who left many monuments for himself in the shape of public buildings, but the daughter turned her gifts into a different channel. Canadian art is still in its infancy, and this country has produced but few painters who could be described as great. Nevertheless it may be safely said that Miss Tully did considerable work which was entitled to high praise, and she contributed her share towards the campaign which now bids fair to produce its fruit in the form of national art.

As Miss Tully studied in Europe, it is only natural that she chose most of her subjects from the quaint Old World environment, and many of her pictures could not be called distinctly Canadian either in subject or atmosphere. In later years, she devoted herself more to figure work. There was nothing exactly bold or original about the paintings of Miss Tully, but she was fond of soft melting colorings, which sometimes suggested just a touch of the impressionistic. The standard of her work is indicated by the fact that the artist was not only an associate of the Canadian Royal Academy, but also exhibited in the Paris Salon. Miss Tully's gifts were not confined to art, for she also did some excellent work with her pen, contributing articles to several local periodicals. Cranks on the subject of hereditary might be interested in this branch of her work because she happened to be the grand niece of the famous Miss Agnes Strickland, whose stories, founded on historical events, are probably the very best of their kind ever written for the young people of England.

The Retort Apropos.

A business life had been his school,
In business terms he chose to urge her.
"Let us," said he, "our issues pool—
Join with me, dear, to form a merger."

"I must," said she, "beg time to find
If you are rated good or bad, sweet,
In deals like this, though love be blind,
So much depends on Dun and Bradstreet."

—Chicago Tribune.

Seasickness.

Church—I see a woman has lost $130,000 worth of jewelry on an ocean steamer.

Gotham—Well, people are liable to lose a lot of things on a steamship.—Yonkers Statesman.

NOBLE ROLLING STONES

BRITISH PEERS WHO HAVE KNOCKED ABOUT A BIT.

Lord Hardwicke Has Mined In Many Parts of the World and Has Escaped Death In Several Forms—Lord Lyveden Has Been Actor, Steward and Gardener—Earl of Egmont Was Seaman Before the Mast.

Open a British peerage book where you will, and you can scarcely fail to find a page that does not contain at least one "rolling-stone," in whose veins is an adventurous strain which has carried him through many stronge adventures before he subsided into the dignity of the aristocrat or the wearer of a coronet. Indeed, you will find several of them wearing their coronets and helping to make our laws to-day.

Few men have reached the House of Lords through stranger byways than the present Lord Hardwicke—earl, viscount and baron. "When," he says, "as a young man of twenty-four, I left England for a Tasmanian mine, I had no more idea that I should ever succeed to a title than the average working man."

In 1894 this peer-to-be was plying his pick in a silver-lead mine in Tasmania; a year later he was busy pegging-out claims in the West Australia goldfields. From Australia he wandered all over the world on his roundabout way to the gold mines of South Africa.

"For ten years," his lordship recalls, "I worked like a nigger, on wages which once sank as low as 5s. a day. I could tell you of long night shifts underground, at a temperature of 95 degrees, when there were 42 degrees of frost up above; and of more than one escape from a violent death."

Courtenay Robert Percy, third (and present) Lord Lyveden, can look back on a career even more adventurous, before the House of Lords opened its doors to give him welcome. The son of a country parson, he was a private in the Royal Artillery before most youths of his class have left Eton. Throwing off his uniform, he had a spell as strolling actor before launching on the singular and varied career which led him by devious ways to his coronet.

Among the many roles he played during these wandering years were those of ship-steward, ship-caterer, and market-gardener. In one menial post or another he roamed all over the earth; on one memorable day narrowly escaping drowning, only to have a still narrower escape, an hour later, from falling masonry shattered by an earthquake.

Only last year another famous "rolling-stone" disappeared from the roll of peers in the person of Augustus Arthur, Earl of Egmont, viscount and threefold baron, who, five-and-twenty years before he came to his unexpected earldom, was working as a common seaman before the mast, thus following in the footsteps of the late Earl of Aberdeen, who was washed overboard to his death before he even began to think of claiming his titles.

Wearying of the high seas the future Earl of Egmont came to London and put on a fireman's helmet for a time, before finding a snug berth as keeper of Chelsea Town Hall. A spell of work in a Cheshire saltmine was followed by a trip to South Africa, from which he was summoned to his titles and his thousands of acres in Sussex and Ireland.

Lord George Drummond, heir to the Perth earldom, some forty years ago turned his back on England and shipped as a stevedore, and played in succession the unaristocratic parts of porter, packer, and night-gateman on a railway, before ill-health put an end to his activities; and, it is said, he owed his support for some time before his death to his wife's busy and devoted needle.

Thus, as we turn over the leaves of the peerage, the strange panorama of romance passes before our eyes. We see Lord Leitrim's brother and heir stoking his way across the Atlantic to herd cows, as the present Earl of Caithness is said to have done before him, on his Berriedale ranch. "I was tired of London society," this heir to the Leitrim earldom said before starting. "I have found that it is all artificial and unreal. So I have decided that if I stuck to London drawing-rooms my life would ferment into mere froth like those of the nobility around me."

Other scenes in our panorama exhibit a brother of the Earl of Harewood in his showman's van, presenting his "automatic pictures" to gaping crowds of rustics at country fairs; the late Earl of Seafield toiling at his hedging and ditching on New Zealand farms; my Lord Fairfax plying his pen at a banker's desk in New York; the late Earl of Buchan pocketing his modest fees as jockey; and the fourth Earl of Wilton busking it on the beach at Brighton, while the family solicitor was on his way to announce that he had succeeded to an earl's coronet and a seat in the House of Peers.

Humoring a Lunatic.

Some years ago a very wealthy man in England got it into his head that he had lost all his money. To pacify him his sons told him that they had saved the remnants of the estate and were able to offer him employment as a clerk. At $7.50 a week he worked as happy as a prince for the last twenty years of his life. When he died his estate amounted to nearly $15,000,000.

Browning's Address.

Curious missives are frequently sent to the Browning Hall at Walworth, London. "Letters addressed to Browning Hall, Esq., have come to us," records a writer in "Fellowship," whilst on one or two occasions some estimable folk, hopelessly oblivious of the flight of time, have demanded "the present address of Mr. Robert Browning."

A PROMISING SHOT.

Cadet Hagarty Has Twice Headed List of Canadians.

Cadet Lieut. D. Galer Hagarty, who has twice distinguished himself as the best shot sent by Canada to the boys' Bisley in London, England, is a native of Toronto.

He is a son of Principal E. W. Hagarty, of the Harbord Collegiate Institute. Born August 9, 1894, he is now only 17 years of age.

He passed the High School entrance examination when twelve years of age. Owing to his physique he was enrolled in the Harbord Cadets at the age of thirteen, and early distinguished himself as a good shot at the Toronto Armories. In the summer of 1908, in the Canadian Rifle League competition, he made the score on the strength of which he was selected as one of two cadets to represent Canada for the first time at the boys' Bisley on Empire Day, May 24, 1909, being then only fourteen years of age. On that occasion his mother accompanied him, and was the first woman to be taken for a cruise on the Dreadnought afterwards receiving a handsome present, consisting of a case of French cut glass, from Lord Roberts as a recognition of her patriotism in accompanying the lad to England.

He got seventh place in the grand aggregate competition for the Princess of Wales' gold medal.

He has twice captained in Canada Lord Roberts' team at Ottawa for boys under sixteen years of age.

At the boys' Bisley of 1911 he captained the Canada A team who so distinguished themselves in the "knock-out" contest with the best cadets in England, Australia and South Africa, and won the team aggregate for the meeting. He carried off as prizes three gold medals, a match rifle and a tidy little sum of money.

He is six feet in height, is a clever Rugby and hockey player, and also excels on the violin, being instructed in the latter by another distinguished Harbord graduate, Mr. Frank Halbhaus, the representative of Canada at Coronation in the 220 yards' race.

Progress In Edmonton.

The Edmonton Journal wants to know what is the matter with holding a national exhibition in Edmonton, say in the year 1914. This suggestion is thrown out apropos of recent vast changes which have been taking place in the capital city of Alberta. Edmonton is one of the western cities which has become more than a jumping-off place for get-rich-quick investors. People have begun to go to Edmonton, to see Edmonton, just as they stop off for a few days in Quebec, Montreal and Toronto. Next year two of the largest bodies which annually convene in Canada, will hold their gatherings in Edmonton — the Canadian Medical Association and the Presbyterian General Assembly. What is helping along this tourist and convention trek to Edmonton, is the railway boom taking place there. By this time next year the G.T.P. will be well into the mountains, perhaps tapping the Peace River country, where the C.N.R. expects to have landed. The road to Athabasca Landing should be in touch with the waterways of the north. Also, at the same date, it is possible that the C.P.R. will have run its first train into the city, and linked up Edmonton with Strathcona.—Canadian Courier.

"Charley" Shaw.

One of the really unique personalities among Canadian writers passed away a few weeks ago in the person of Charles Lewis Shaw of Winnipeg. Although for several years past, Mr. Shaw had confined himself to the humdrum existence of a lawyer in the capital of Manitoba, there was a time when he was well known in the east. In his youth, his adventurous spirit made him seek the uncertain career of a war correspondent, and he journeyed up the Nile with the relief expedition to Khartoum. He won his fame chiefly by writing about Africa, and he made extensive use of his material collected in the Dark Continent.

Before going to the west, "Charlie" Shaw was connected for some time with a Toronto daily. It was frequently said he was a magazine writer rather than a newspaper man, and he admitted the charge. He was in the habit of saying with regard to that description of his work: "I have never been able to make out whether or not it is a compliment. Some people say it to me, and I feel that I am a peg above my job, while others say it so that I carry away an impression that I am earning my salary under false pretences."—Saturday Night.

He Will Be Missed.

Uriah Wilson, the veteran from Lennox-Addington, has delivered his swan song in Parliament after twenty-five years' continuous service. When the electors of the Eastern Ontario constituency come to mark their ballots in a few weeks' time the name of Wilson will be missing therefrom. Uriah goes back to his shoe store in Napanee. He was for many years the chief expert of the Opposition on the question of immigration. Each session he contributed much time and attention to this, and his views and suggestions always received consideration by the Government. But after his twenty-five years spent under the leadership of Sir J. A. Macdonald, Sir John Abbott, Sir John Thompson, Sir Mackenzie Bowell, Sir Charles Tupper and Mr. R. L. Borden, he deserves the rest he is seeking. The new Parliament will seem strange for a time without the familiar presence of Uriah.—Saturday Night.

The Three-Session Parliament.

The Parliament, which has just been dissolved, was remarkable for the few changes which took place in the membership of the House. There was only one death, that of Dr. Barr, of Dufferin, and only three bye-elections. These were in Dufferin, where John A. Best replaced Dr. Barr; in North Essex, where Oliver Wilcox succeeded Hon. A. F. Sutherland, appointed to the bench; and in Drummond and Arthabaska, where Mr. Louis Lavergne, appointed to the Senate, was replaced by Mr. Gilbert, Nationalist.

DAINTY TRIFLES.

Novel Desserts That Appeal Alike to Children and Paterfamilias.

USES OF ICE CREAM CONE.

Something the Girls at a Luncheon Party Pronounced "Perfectly Wonderful"—Try Serving Ice Cream With Apple Pie.

Freezers of the smallest size have made it the work of a few moments to prepare a pint of cream or of custard for freezing.

This renders it possible to combine the frozen tidbit with other desserts during the warm weather to the great improvement of the latter.

To the children the little inverted cone of vanilla cream surmounting a

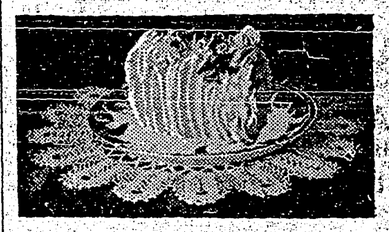

DUCHESS CAKE.

baked apple or a saucer of berries is luxury exemplified, and even paterfamilias will smile upon the novelty.

The cream or water ice is so easy to do that Lizzie or Bridget will not object to the slight additional trouble if her own portion is carefully reserved for her.

Besides the fruit desserts just mentioned a cone of cream in vanilla or other flavor is extremely good on many kinds of pudding.

On brown betty, bread, fruit tapioca and even rice pudding it is highly preferable to fresh cream or sauce, to most minds, and is not more indigestible.

At a girl's luncheon the other day chocolate layer cake was served as dessert with a spoonful of coffee ice cream on each portion, and the young guests were delighted with it.

The improvement which a tablespoonful of ice cream makes in a portion of pie needs no mention here, and to many palates muskmelon is never quite so delicious as when filled with that of vanilla flavor, but few housekeepers perhaps are aware how much a small quantity of water ice adds to a salpicon of fruit served in glasses, whatever the flavoring employed for the fruit mixture.

Duchess cake, prettily decorated, is mighty good for a summer dessert. To make the cake trim a cake round, cut it in two, spread with butter icing and place together. Decorate with white frosting, angelica and cherries.

A GIRL'S ROOM.

Should Be a "Homey Looking," Cozy Apartment.

A girl can learn nothing more useful than the simple trick of having her own room beautiful, attractive and clean. It is not always possible to have fine furniture, but one can have a "homey looking" room. One thing is absolutely necessary, a room must be clean. A few pictures, clean bedspreads, pretty linen dresser pieces and chair cushions are necessary. Cover the trunk (if kept in the room) with a cretonne cover, and have a scrap basket to hold little odds and ends, which must be burned. On the table have well selected books and magazines. Keep gay postal cards in a neat postal card book. Do not decorate the walls with them, for, pretty as many are, they soon hang crooked and make a room look untidy. Have a place for shoes, for if anything makes a room upset it is a pair of tan shoes lying pigeontoed under the bed and another pair of black ones under the dresser. Keep the closet in order so that when the door is opened you will not be ashamed to have any one see how you keep your clothes. If you put thing away as you use them you can have a room like this. Have one palm or fern grace your room, and if it dies get a new one.

Getting Rid of Flies.

"We do not use screens in our upper windows, yet are never troubled with flies and only occasionally by a mosquito," said a careful housekeeper. "For an hour each morning the windows and shutters are opened wide to air and sun, but very early the rooms are put in order. This means that all dust is carefully removed and that all crockery is dry and perfectly clean. Then the blinds are closed and the curtains partially drawn, leaving the room dark and cool and sweet—not at all attractive to flies. On retiring we leave the shutters closed and use candles for light, because they give sufficient light without diffusing much heat or attracting insects. I have never been troubled with moths in rooms so treated. I keep all the house rather dark during intense heat, as it is cool and refreshing after the hot glare outside, but several times each week I let in plenty of sunshine to dispel any possible dampness, and there is an abundance of fresh air at all times."

The Black Velvet Band.

Fashion has brought back into being the use of the quarter inch black velvet band around the top of the lace collar. It is ornamented with tiny slides of cut steel or brilliants. These can be bought ready to wear in the French jewelry departments of the large shops.

COCKSHUTT PLOW COMPANY LIMITED

FOUR POPULAR PLOWS:
JEWEL HIGH-LIFT GANG,
JEWEL HIGH-LIFT SULKEY GANG,
BEAVER HIGH-LIFT GANG,
EMPIRE CHIEF WALKING GANG.

AGRICULTURAL IMPLEMENTS

Have You a Copy of This Catalogue?

It Is FREE

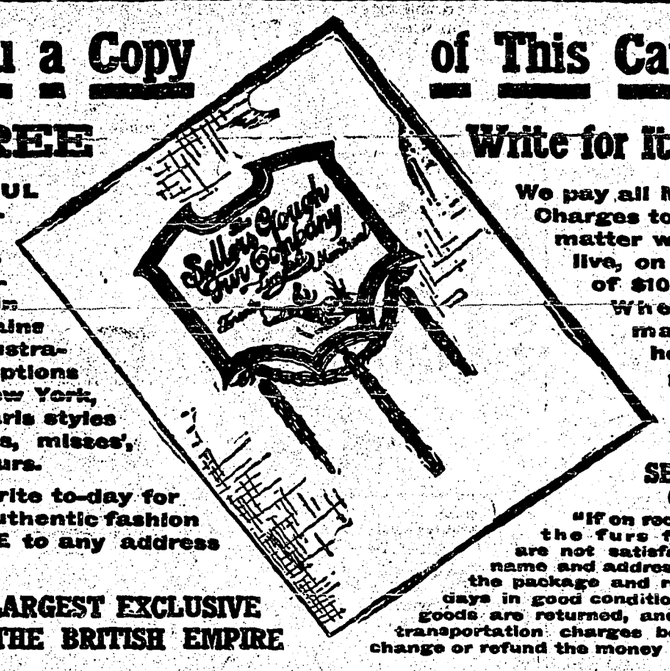

Write for It To-Day

OUR BEAUTIFUL CATALOGUE ILLUSTRATED — It is the best exclusively Fur Catalogue issued in Canada. It contains one hundred illustrations and descriptions of the latest New York, London, and Paris styles in ladies', men's, misses', and children's furs.

Do not fail to write to-day for a copy of this authentic fashion book—sent FREE to any address on application.

We pay all Mail or Express Charges to your town, no matter where you may live, on all purchases of $100.00 and over. When buying by mail from this house you are protected by the following guarantee:

THE SELLERS-GOUGH GUARANTEE

"If on receipt you find that the furs for any reason are not satisfactory, write your name and address on the outside of the package and return them in ten days in good condition, stating why the goods are returned, and we will pay the transportation charges both ways and exchange or refund the money in full."

WE ARE THE LARGEST EXCLUSIVE FURRIERS IN THE BRITISH EMPIRE and have reached this position by merit and merit alone. Our styles are exclusive and correct, and our immense turnover enables us to give values that are impossible in the ordinary way of doing business. We guarantee every fur that bears our label.

FURS EXCLUSIVELY

Our entire capital and time are devoted to the making and selling of furs. We are specialists in the truest sense of the word, and, as such, we can give you greater satisfaction in both quality and style than if you bought in a general way. Our styles, values, and quality are exclusively Sellers-Gough. Compare them with what you have been accustomed to.

Our entire business is manned in every department by an expert—nothing is left to chance. Every fur and fur garment sold in this store is examined personally by a member of the firm before it is allowed to leave our institution. This assures you of not only correct style and fit, but also correct quality and thorough workmanship.

ALTERATIONS REMODELING — We can make your alterations and remodeling now better and cheaper than later on in the season, when we have more than we can attend to. Write to us for estimate, and do it right away.

WRITE FOR CATALOGUE TO-DAY

The Sellers-Gough Fur Co., Limited

The Largest Exclusive Furriers in the British Empire

TORONTO — MONTREAL

Save one or two turkey wings. They are the best brushes in the world to use around a stove, and splendid for sweeping closet shelves. Weight the wing tip with iron until it dries.

A pleasant medicine for children is Mother Graves' Worm Exterminator, and there is nothing better for driving worms from the system.

Admire a woman and she will admire your good taste.

Minard's Liniment for sale everywhere

Ever notice that a train is nearly always late when you are early?

It was a small boy who said: "A soft aunt, sir, turneth away wrath."

The most convenient and cheapest of all disinfectants to use in the cellar is quicklime. It may be placed in dishes, in bins or cupboards, or scattered loose in dark, damp corners.

Very many persons die annually from cholera and kindred summer complaints, who might have been saved if proper remedies had been used. If attacked, do not delay in getting a bottle of Dr. J. D. Kellogg's Dysentery Cordial, the medicine that never fails to effect a cure. Those who have used it say it acts promptly, and thoroughly subdues the pain and disease.

What great wrong should be righted next? We should have at least two grinding at once.

No one would listen to you talk if he didn't know it was his turn next.

2 in 1 SHOE POLISH

Sold in all parts of the World.
Canada's Most Brilliant Representative.
It has proved its superiority over scores of other makes, and has won popularity solely on its merits.
It's good for your shoes.

THE F. F. DALLEY CO., Limited,
HAMILTON, Ont., BUFFALO, N. Y. and LONDON, Eng.

When the skin burns and is harsh to the touch it does not need water. It should be cleansed with cold cream and wiped with a soft cloth, then sponged with a mild solution of benzoin and alcohol.

How's This?

We offer One Hundred Dollars Reward for any case of Catarrh that cannot be cured by Hall's Catarrh Cure.

F. J. CHENEY & CO., Toledo, O.

We, the undersigned, have known F. J. Cheney for the last 15 years, and believe him perfectly honorable in all business transactions and financially able to carry out any obligations made by his firm.

WALDING, KINNAN & MARVIN,
Wholesale Druggists, Toledo, O.

Hall's Catarrh Cure is taken internally acting directly upon the blood and mucous surfaces of the system. Testimonials sent free. Price 75 cents per bottle. Sold by all Druggists.

Take Hall's Family Pills for constipation.

Said Mr. Bullion to his intended son-in-law:

"Have you fixed up the date for the wedding yet, young man?"

"That," replied the tactful young man, "I shall leave entirely to Mary."

"And what kind of an affair it it going to be? Do you want it done in style, or would you prefer it to be a quiet show?"

The young man considered for a moment. Then he said:

"I think, sir, I should leave that entirely to Mrs. Bullion."

"Um! And what is the amount of your income?"

"Oh, that, sir," answered the pleasant young fellow, "I—I leave that entirely to you, Mr. Bullion."

Comfort For the Dyspeptic.—There is no ailment so harassing and exhausting as dyspepsia, which arises from defective action of the stomach and liver, and the victim of it is to be pitied. Yet he can find ready relief in Parmelee's Vegetable Pills, a preparation that has established itself by years of effective use. There are pills that are widely advertised as the greatest ever compounded, but not one of them can rank in value with Parmelees.

Novel sandwiches for afternoon tea are made by mixing cream cheese and shredded salmon steak. The mixture is spread on salt wafers, hot toast or thin buttered slices of rye bread.

The brightest high school girl in Chicago, it is said, knows how to cook. Then she is bright.

When you pay out a dollar, do you growl in a way indicating that you are in love with it? That is a poor way.

W. N. U., No. 882.

THE STRANGE PEER.

His Nonchalent Debut In the British House of Lords.

On one occasion a gentlemanly appearing individual walked boldly up the steps of St. Stephen's, London, passed the various officials, turned into the House of Lords passage and in a self-possessed manner entered the robing room.

"Lord Normanby's robes."

The attendant looked surprised.

"But, my lord"—he began.

"I know it's absurd," said the stranger, "but my tailor cannot finish my robes in time, and I must attend this sitting. Lord Normanby was so kind as to offer—You understand?"

"Oh, certainly, my lord," responded the rober.

The crimson and ermine was produced and donned, and the pseudo peer strolled into the house, where a few peers were waiting, administered a series of affable nods right and left and finally took his place on the woolsack.

For full thirty seconds he sat there, while those present tried to collect their faculties. Then he slowly arose and, remarking to the clerk, "How stupid of me—I now remember I have an appointment elsewhere," retired from the chamber. In the robing room he remarked, "Thank Lord Normanby and tell his lordship I have just recalled a pressing appointment with the king."

"Yes, my lord. What name?"

"What name?" echoed the other, in assumed astonishment. "What name? Really, my good fellow, you must be careful—very careful. It does not do to forget yourself in this assembly But I will overlook your slip this time. Good morning."

That evening it was known at the Beefsteak Club that Banister, the actor, had won a bet of $250.

Liked Colored Shirts.

"Whether King George will ever be the leader of fashion that his father was time alone can tell," gravely states a publication devoted to styles in men's clothing. "King Edward was known to have the largest wardrobe of any monarch in the world. He kept in readiness about 200 suits of one kind or another, as many shirts for various occasions and upward of 100 hats and caps. About 50 of these suits were removed each year from the active lists and became perquisites of his two valets.

"Six thousand dollars was figured as an estimate of the value of his regular wardrobe, but in this amount his numerous uniforms were the most extravagant consideration. He was honorary colonel of more than 30 regiments and thus required about 100 uniforms ready for use at any moment.

"It is interesting to know that he did not pay the high prices for his general apparel that might be supposed. A pair of trousers cost him from $10 to $15; lounge suits $50 and evening clothes $75. The society men of to-day often pay much more for similar garments.

"The late King's taste in dress was not so much that of the exquisite as that of a smartly attired man. To wear what was most becoming was his interpretation of the art of being well dressed. Englishmen at one time were extremely conservative in regard to their clothing and were very slow to adopt any radical change in style. Colored shirts, tan shoes, the Alpine hat and numerous other accessories did not go in England until sanctioned by the late King Edward."

Not Popular Even There.

Winston Churchill, writes an Englishman, is certainly not a popular man. He was an unpopular boy at school; he was unpopular in the army; he is unpopular in the House of Commons. But he is a good fighter and a hard hitter and can carry a political meeting as few other Parliamentarians can to-day.

A story is told illustrating Churchill's unpopularity which, while untrue on the face of it, nevertheless conveys a good deal of truth. The scene is laid at the dinner table at Windsor Castle. Churchill is present as Minister in attendance on the King. During a lull in the conversation the Home Secretary is overheard saying to the lady beside him:

"Of course I know I'm awfully unpopular; this is about the only place left that I'm asked to."

Whereupon His Majesty, leaning forward, interjected, "Commanded, Mr. Churchill, commanded."

Thackeray's Memory.

It was not only his money that Thackeray gave to boys; he was always willing to devote his time to amusing them. He would take them to the pantomime, and he would give them a dinner first. One one occasion he took Herman Merivale, than a lad, to dinner at the Garrick club. Years later Merivale asked the great man if he remembered having done so. "Why, of course," said Thackeray promptly; "and, what is more, I remember I gave you beefsteak and apricot omelet." The young man was delighted that his host should recollect even the details of the entertainment and expressed his satisfaction. "Yes," said Thackeray, twinkling, "I always gave boys beefsteak and apricot omelet."

The English Husband.

A poor woman in a London parish was consulting me in connection with her domestic troubles, and there was some doubt as to whether her marrial was a legal one, inasmuch as her "husband" (as she had just discovered) appeared to have a wife living from whom he had separated. The woman's pathetic inquiry was, "If he is not my husband, what right has he to knock me about?"—A Clergyman, in London Spectator.

FEEDING A WARSHIP.

The Stress and Strain of the Stoker's Calling.

"Full speed ahead! Shake her up!" shouts the navigating lieutenant on the bridge of the battleship. The listener hears the "ding-dong" of the engine-room telegraph-bell as the indicator is swung over to the extreme point of the dial; the engineer below pulls a huge lever, and opens the throttle-valve to admit more steam to the engine, and the vessel lashes the sea into an angry foam as its propellers thrust it forward through the waves.

That is the outward and visible part of the execution of the order, but deep down in the hull of the ship, perhaps below the water-line, there are souls to whom the command is quite as significant, and upon whom the officer is dependent for the extra speed he requires.

Working in white duck trousers, often stripped to the waist, the stokers perspire freely as they trim the coal, bank the fires, and generally arrange for the replenishing of the energy which the ocean greyhound is expending.

The temperature is high—well above that of which we have been complaining during the recent drought; the working space is necessarily confined, and the hard, manual labor is intensified by the action of the bending required for the work.

The engineers and shipbuilders have carried out their contract, the artificers have tended and kept every part of the mighty machine in perfect order, but it depends upon the stoking to produce the speed from the vessel which it was intended she should attain.

His Majesty King George popularized himself among the stoker ratings of the service when, on his trip to Canada, he went below and joined the men making up the fires of the Indomitable, and there is no doubt that His Majesty realized in practical fashion the value of the work carried on, unseen on deck, at all the battle practices and manoeuvres.

The stoker is subject to many and great dangers, as illustrated by the recent accident on the torpedo-boat destroyer Kangaroo when off Beachy Head on July 21st. The vessel was carrying out speed trials, the engines being urged to their utmost capacity, when a steam-pipe burst. The accident was such as might occur to any boiler, marine or otherwise, the power of superheated steam being so tremendous that the slightest undetected blow-hole or flaw in a pipe may develop into a split under pressure at any time, and the inevitable result is a deadly rush of steam from the fracture.

There was a pressure of 200 pounds to the square inch in the boilers when the catastrophe occurred; two men were killed outright, and four others seriously injured before their comrades could effect a rescue.

The escaping cloud of steam was visible from Beachy Head, four and a half miles from the destroyer.

Stokers do not join the service as boys, like seamen; they are recruited between the ages of 18 and 23 years (25 in special cases) from able-bodied men who can pass the physical tests and standards.

They sign on for either a period of twelve years as "continuous" stokers, or as "special service" stokers for five years with the active fleet and seven with the Royal Fleet Reserve.

A Vegetable "Admirable Crichton."

Probably the most useful tree in the world is the cocoanut palm, every portion of which is put to good use.

The trunk is used for building houses, for making furniture and farm implements and countless other articles. Hollowed out, it makes a canoe. Its leaves are used for thatching, leaf-stalks for paddles and fishing lines. The blossoms in bud make preserves and pickles, besides serving as a staple vegetable.

From the pith of the trunk is derived a kind of sago, and from the flowers sugar and vinegar. The ripe cocoanut is a valuable article of diet. The white kernel produces a delicious cream, a good substitute for milk; while the oil is used as a lubricant for soap and candle-making. It is also applied to counteract the stings of scorpions. The refuse of the oil, or oilcake, is valuable as food for animals and poultry, and as fertilizer for the soil. From the shell, drinking cups, spoons, lamps, firewood, and even tooth-powders are obtained. The husk supplies fibre for mattresses and cushions, brushes, and mats, ropes, cable-nets, and even the harness for bullocks. The web sustaining the foot-stalks is made into strainers and torches.

The tree also acts as a conductor in protecting houses from lightning.

Nuts.

Nuts, as a rule, contain little water, much fat, are rich in protein and have been regarded as more or less indigestible. The indigestibility in nuts is said to be largely due to insufficient mastication and to the fact that they are often eaten when not needed, as after a hearty meal or late at night.

FALL SKIN SORES

When troubled with fall rashes, eczema, or any skin disease apply Zam-Buk.

Surprising how quickly it eases the smarting and stinging! Also cures cuts, burns, sores and piles. Zam-Buk is made from pure herbal essences. No animal fats—no mineral poisons. Finest healer!

Druggists and Stores Everywhere.

Zam-Buk

WANTED — Representatives, either sex, locally, on goods necessary as bread; salary two dollars per day and commission; experience unnecessary. J. L. Nichols & Co., Limited, Toronto.

The "Wellington" Hat

for men. Canadian-made. Guaranteed best hat value in Canada. All sizes and shapes in soft and stiff felts. Ask your Dealer, or write at once to

CHAS. C. PUNCHARD & CO.,
Toronto, Ont.

REST AND HEALTH TO MOTHER AND CHILD.

MRS. WINSLOW'S SOOTHING SYRUP has been used for over SIXTY YEARS by MILLIONS of MOTHERS for their CHILDREN WHILE TEETHING, with PERFECT SUCCESS. It SOOTHES the CHILD, SOFTENS the GUMS, ALLAYS all PAIN; CURES WIND COLIC, and is the best remedy for DIARRHŒA. It is absolutely harmless. Be sure and ask for "Mrs. Winslow's Soothing Syrup," and take no other kind. Twenty-five cents a bottle.

SIXTY-TWO PAGE CATALOGUE FREE

GREENER'S EMPIRE GUN $63

A British Made—British proved Hammerless Gun possesses all the Greener features—hard hitting, far shooting lasting wear, simplicity, and strength, will last a Generation.

Send a postal for descriptive booklet U. I.

W. W. GREENER,
63, 65 Beaver Hall Hill
MONTREAL, P. Q.

A TREATISE on the Horse—FREE!

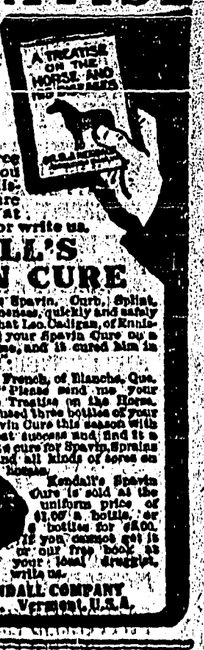

We offer you free this book that tells you all about horse diseases and how to cure them. Call for it at your local druggist or write us.

KENDALL'S SPAVIN CURE

is invaluable. It cures Spavin, Curb, Splint, Ringbone or any other lameness, quickly and safely at small expense. Read what Leo. Cadigan, of Kinnaimore, Ont., says: "I used your Spavin Cure on a horse that had Ringbone, and it cured him in four weeks, time."

And Mr. Frank French, of Blanche, Que. writes: "Please send me your Valuable Treatise on the Horse. I have used three bottles of your Spavin Cure this season with great success and find it a sure cure for Spavin, Sprains and all kinds of sores on horses."

Kendall's Spavin Cure is sold at the uniform price of $1.00 a bottle, or 6 bottles for $5.00. If you cannot get it or our free book at your local druggist, write us.

KENDALL'S HORSE INSURANCE

DR. B. J. KENDALL COMPANY
Enosburg Falls, Vermont, U.S.A.

To preserve matting covering on any floor and keep it perfectly sanitary, go over it first with a damp cloth, let dry thoroughly, and then give it a thin coat of varnish.

Minard's Liniment cures burns, etc.

Would you rather have the sympathy of the under dog, or the success of the dog on top?

When You Think

Of the pain which many women experience with every month it makes the gentleness and kindness always associated with womanhood seem to be almost a miracle. While in general no woman rebels against what she regards as a natural necessity there is no woman who would not gladly be free from this recurring period of pain.

Dr. Pierce's Favorite Prescription makes weak women strong and sick women well, and gives them freedom from pain. It establishes regularity, subdues inflammation, heals ulceration and cures female weakness.

Sick women are invited to consult us by letter, *free*. All correspondence strictly private and sacredly confidential. Write without fear and without fee to World's Dispensary Medical Association, R. V. Pierce, M. D., President, Buffalo, N. Y.

If you want a book that tells all about women's diseases, and how to cure them at home, send 50 one-cent stamps to pay cost of wrapping and mailing *only*, and we will send you a *free* copy of Dr. Pierce's great thousand-page illustrated Common Sense Medical Adviser — revised, up-to-date edition, handsome French cloth binding.

PROFESSIONAL

JAS. H. SCHOFIELD
Fire, Life and Accident Insurance
REAL ESTATE, Etc.
TRAIL - - - B.C.

CHAS. MOORE, C.E.
B.C. LAND SURVEYOR AND ARCHITECT
Plans and Specifications
CRESTON - - - B.C.

J. D. ANDERSON
BRITISH COLUMBIA LAND SURVEYOR
TRAIL - - - B.C.

OKELL, YOUNG & CO.
Real Estate and Insurance.
HOUSES TO RENT
CRESTON - - B.C.

GUY LOWENBERG
CONSULTING ENGINEER
CRESTON - - B.C.

DENTISTRY
H. E. HALL D. D. S.
Office over Frank Parks Hardware Store—Baker Street.
CRANBROOK, B. C.

CRESTON REALTY AND INSURANCE CO.
Fruit Lands, Town Property and Insurance
CRESTON - - - B.C

"AT IT HERE SINCE 1900"

YOU WORK, MAKE YOUR MONEY WORK TOO, BY DEPOSITING YOUR SAVINGS WITH US THEY WILL EARN 4% INTEREST WHICH WE CREDIT MONTHLY AND MONEY IS RETURNABLE ON DEMAND AS QUICKLY AS THE MAILS CAN CARRY IT.

PEOPLE JUST AS CAREFUL AND CAUTIOUS AS YOU CAN BE, ARE WELL PLEASED AND THOROUGHLY SATISFIED WITH THE WAY IN WHICH OUR BUSINESS IS TRANSACTED—A BUSINESS MANAGED BY PEOPLE OF MATURED EXPERIENCE & HIGHEST INTEGRITY.

A POSTAL, GIVING YOUR NAME & ADDRESS, WILL PROMPTLY BRING YOU FULL INFORMATION.

WRITE TO-DAY.

SHOULD YOU HAVE ANY FINANCIAL BUSINESS IN VANCOUVER—VICINITY, RENTS TO COLLECT, AGREEMENTS FOR SALE, MORTGAGES TO LOOK AFTER AND COLLECT, FIRE INSURANCE TO PLACE, LET US ATTEND TO IT. WE ARE PLEASING OTHERS WE WILL BE SURE TO PLEASE YOU.

Dow, Fraser & Co. Ltd.
321 Cambie Street,
Vancouver B.C.

The REVIEW has the best Staff, best Plant and best Stock
In this Corner of the World to execute Orders for
JOB PRINTING

LOCAL AND PERSONAL.

Of course you will take in the Big Thanksgiving dinner at the Presbyterian church on Tuesday evening the 31st inst. Admission 50 cts.

Mr. Lavington an expert English Horticulurist arrived in Creston a few days ago and is a guest at the Devon ranch. Mr. Lavington comes from Wiltshire, his father being a famous agriculturist in that good old county. It is likely that Mr. Lavington will decide to locate in the Creston District.

This week the Review Editor was presented with a basket of lucious grapes which were very large and in flavor will quite compare with grapes grown in Commercial vineyards in tropical countries. These grapes were grown at the Devon Ranch.

This week new telephones have been installed at the following residences:—J. W. Gardner at Port Hill whose no is 64 L. W. Corbett, 63 A. W. P. Stork 63 E.

Died—At Wynndel on the evening of the 9th inst, the infant son of Mr and Mrs. Paul Hagen.

T. M. Edmondson last week shipped 4 cabbages weighing in the aggregate 107. lbs.

Born—At Creston on the 8th inst to Mr. and Mrs. G. M. Gunn, a son.

We are glad to see Mr. J. Cherrington about again after his recent illness

An emergency meeting of the Rifle Association was held on Monday evening the 9th instant, when a discussion took place regarding the arrangements for the Thanksgiving Day Shoot. It was decided to call a meeting for the 16 inst., in the Mercantile Hall, when the membership could turn out and a programme outlined for this annual shoot

Mr. C. O. Rodgers, left on the Wednesday train for Nelson, where it is understood he will give evidence, as one of the largest taxpayers in the district before the Commission.

Miss Lamont, sister of R. Lamont, left on the West bound Monday, after spending a four week visit with her brother at Creston. She will visit the coast cities, before returning to New York.

Mr. Gwynn, for some time past employed on the staff of the Burton Hotel left for Cranbrook Hospital on Wednesday noon train. He is reported to be suffering from appendicitus, and may have to undergo an operation. We wish him a speedy recovery.

Mr. A. D. Pochin, Mr. T. M. Edmondson and Mr. G. A. M. Young, left on the Tuesday train for Nelson, with the intention of appearing before the Commission on Taxation now in session at the Kootenay Capital.

CRESTON REPRESENTED BEFORE COMMISSION

In accordance with the notice given through the press, a Public meeting was held in the Mercantile Hall on Monday evening the 9th instant, to arrange for a delegate to be sent to Nelson as a representative of the Ranchers and taxpayers of the district to give evidence before the Commission on Taxation, who will be sitting for inquiry, on the 11th November.

Mr. Walter Jackson was unanimously elected to the chair, and Mr. Scruton, was requested to act as secretary.

After some discussion, it was unanimously decided that Mr. T. M. Edmondson be appointed a delegate, to proceed to Nelson and give evidence before the Commission, and a small collection was taken up at the meeting to defray his expenses.

The meeting adjourned at 10 p. m.

BOARD OF TRADE

President Rodgers took the chair at the usual monthly meeting of the Creston Board of Trade, held in the Speers Hall, Tuesday Evening, and the meeting got down to business at 9 p. m., there being an attendance of ten members.

Various communications were ordered answered or fyled. The minutes of previous meeting were adopted as read.

Committee on Photos and Cuts in Phamplet, reported that this matter might now be closed, and were discharged. Committee on Prairie Exhibit reported progress. Mr. Guy Lowenberg was retained on the Committee, and they were requested to proceed as rapidly as possible with the arrangements.

The action of the President and Secretary, in empowering Mr. G. A. M. Young to appear as the representative of this board before the Commission on Taxation, at the Nelson Sitting, was unanimously endorsed. The meeting adjourned at 10:30 p. m.

Communications

The editor does not accept any responsibility for the opinions of his correspondents.

Editor Review:—

Erickson, B. C , Oct. 10 1911.

Editor Creston Review,

Dear Sir,

There having been quite a lot of talk around here lately about forming this valley into a municipality, and having been asked several times by different parties to give my opinion on same would ask a small space in your valuable paper. In my mind municipality is the only way to manage the affairs of a place like this, if the men here do not know what they want done how can men that never saw the place know. Where I came from all townships have their own concils, they put in men right in their midst so they can see all their needs and spend their money to the best advantage and every Township is managed very successfully and cheaply. If there is not brains enough in this valley now, when will there be. Eastern men going through here and staying off for a few weeks cannot see how a place like this cannot be made into a municipality and they do not see how we get along without it and neither do I. Altho we have managed fairly well we might do much better if we used our brains and had each one taxed fair and see that all taxes were collected each year. The Canyon near Erickson will bring us in more money in a few years than all we have expended in the whole valley by the present way of doing things. If the council does not do things right we have a privilege of putting in a new one each year so we do not need to suffer much loss by having an extravagant council in; when the road sare all in good shape, the taxes could be lowered or raised to suit the demand and equalize where now some are too high and others too low and still all run along together one man paying what the other should pay. Thanking you Mr. Editor for a small space for this little I have to say about municipality affairs,

I am yours,

Geo. Cartwright,

Erickson, B. C.

Nelson, B. C., Oct. 6 1911.

The Editor,

Creston Review,

The Deputy Minister of Agriculture, while in Nelson recently, commenced making arrangements with various Fruit Growers, for a collection of apples to be forwarded to New York, for the Land and Irrigation Exposition, to be held there in November next.

His time however, being very limited he was unable to go as thoroughly into the matter as he would have liked, and he has now given me instructions to complete the arrangements for the collection, and forwarding of the collection through the Kootenay Fruit Growers Union.

As it is impossible for me to make a personal tour of the Kootenays, I beg through you to ask all growers in the Kootenays, to do their utmost to make such a collection as representative and perfect as possible, for this is to form part of a B.C.Exhibit competing against the rest of the world.

This exhibit is not limited to stockholders of the Kootenay Fruit Growers Union, the Union merely being chosen as it is central, and has a warehouse in which all consignments can be collected.

It is Mr. Scott's, desire to get all districts of the Kootenay represented, and in such districts that single boxes should be collected from different growers who have perfect apples and can guarantee a uniform pack of the best colored apples obtainable free from blemish.

The total consignment to be forwarded from Nelson to New York, not later than the 25th of October, and must consist of fifty boxes. The price agreed upon is $3 per box, but it must be fully understood that only the best can be accepted.

I should be grateful if Growers in the Kootenay would advise me immediately any variety, or varieties they may have, of which they can make up a perfect box to be forwarded to the Union in good time.

Should there be any difficulty as regards packing, the Union has packers who will undertake the work, if the apples are forwarded to the Union, carefully selected, and wrapped.

A small extra charge will be made for this.

Yours truly,

Raymond T. Hickes,

Manager, K. F. G. U.

Services Next Sunday.

UNION SERVICES

The Presbyterian and Methodist congregations unite as follows.

Oct 15, 11 a. m In the Presbyterian, church. 7:30 p. m. In the Methodist.

Sunday school, Bible classes and all other meetings as usual.

The Rev. Dr. Eby will preach during the absence of the pastors.

CHURCH OF ENGLAND
CHRIST CHURCH

Harvest Thanksgiving Services.

Oct. 15th (18th Sunday after Trinity)

Matins, Holy Communion	11 a. m.
Erickson School House	3 p m.
Sunday School	3 p. m.
Evensong. Sermon	7.30 p. m.
Philip. C. Hayman	(Vicar)

Nelson Land District—District of West Kootenay.

Take notice that I, Harry Brauer, of Rossland, B. C., occupation Diamond Driller, intend to apply for permission to purchase the following described lands:—

Commencing at a post planted about three (3) miles in a Northerly direction from the North west corner of Lot 4275, West of Mosquito Creek, thence south 80 chains, thence West 80 chains, thence North 80 chains, thence East 80 chains to point of commencement and containing 640 acres acres more or less.

Harry Brauer, Applicant,
James Fisher, Agent.

Date, June 10th 1911.

FOR SALE Saddle Horse, apply to Victor Carr, Alice Siding, B. C.

FOR SALE—Livery Barn and outfit including 6 horses, and Blacksmith shop and tools complete. Apply to A. L. Cameron.

FOR SALE—A good serviceable second hand Remington Typewriter. Apply at the Review Office.

BLACKSMITH

W. K. Brown informs his old patrons that he has resumed business at the old stand. FIRST CLASS Stock of BUGGIES, DEMOCRATS, CUTTERS and SLEIGHS always on hand

The Riverside Nurseries,
Comprising 120 Acres *GRAND FORKS, B. C.*
We learn that the unscrupulous agent of and irresponsible nursery company has circulated the report through the Kootenays that his firm suppli.d us with a large number of fruit trees last year. We wish to say that there is absolutely no truth in his statement and we strictly guarantee to those placing orders with us for nursery stock that they will receive none but fruit trees grown at our own nurseries at Grand Forks, B. C.
All our fruit trees are of our own growing and we offer $500 reward to anyone who can prove to the contrary. Sept. 6, 1911.
For Catalogue and Price list, write to—
WALTER V. JACKSON, Agent, Creston, B. C.

Coldstream Estate
'Nurseries' *Vernon, B. C.*
Have a very fine assortment of
Fruit trees
Oriental and Shade Trees
and Shrubs
Budded Stock a speciality
All trees offered for sale, are grown in ou own Nurseries, on The Coldstream Estate
V. D. Curry, Gen. Agt., Vernon.

Hazelwood Cafe
SIRDAR AVENUE
Specialites
Cold lunches *Sandwiches*
Ice-cream *Lemonade*
Fresh Fruits in season. Candy and Cigars.
Hours: 8 a. m. to 12 p. m.
E. F. PLATT, Prop.

Transfer, Livery and Feed Stables
(Best equipped Livery in Town)
All class of TURNOUTS supplied at short notice. The latest styles of CUTTERS and BUGGIES for sale and hire. Saddle and pack horses a Speciality.
Feed for sale. Agent for the McLaughlin Manfg. Co. Horses for sale
I am prepared to fill all orders, both by wire and mail, and meet all trains at any hour of the day or night. Commercial men and landseekers, will receive prompt attention
H. S. McCreath, Prop
Phone 56 Sirdar Avenue Box 14

The Creston Barber Shop
Billiards and Pool Room — Cigars and Cigarettes
Hot or Cold Baths At Any Hour — Razors Ground and Set
SAM HATFIELD, Prop

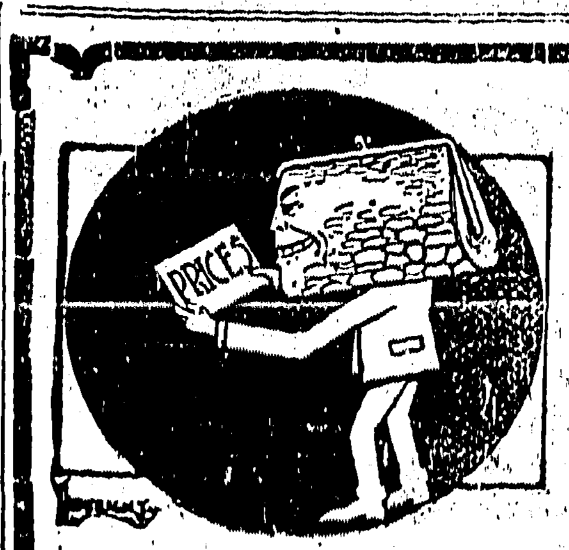

YOUR POCKET BOOK is safe; the prices for pipes are very reasonable here. Some of the different kinds are sure to please you. People wonder that we are selling so many pipes, but they would not wonder if they realised how cheaply we buy, and what perfect satisfaction everything gives that we sell.

Creston Wine & Spirit Co. S. POOLE Prop.