All Roads in East and West Kootenay Lead to Creston

ALL THE NEWS of the CRESTON DISTRICT

THE CRESTON REVIEW

SENT TO ANY ADDRESS FOR $2.00 A YEAR

No. 30 3RD YEAR. CRESTON, B.C., FRIDAY, MARCH 3, 1911 SINGLE COPIES 5c.

Legislative Assembly MAR 13 1911 VICTORIA, B.C.

Our Spring Stock of

Dress Goods

HAS ARRIVED

And consists of newest patterns and shades

IN

Prints at .15 cents per yard. Muslins at .15 cents per yard.

Ginghams .15 cents per yd. Galateas .15 and .20 per yard.

All guaranteed fast color

Also a line of Embrojdery, Laces, Lawns and Nainsook

LADIES BLOUSES AND CORSETS

S. A. Speers

General Merchant *Phone No. 52* *Creston, B. C.*

Communication

The Editor, Creston Review.

Dear Sir: Regarding the small bird that is inhabiting some of the business blocks here, and about which there appears to be some difference of opinion, I would like to say that personally I have always thought that these birds were the real English Sparrow, and I think it is about twelve months or more since I first brought this matter to your attention in conversation.

At the same time we should do well to remember that we have here a bird, native to the country, very similiar in size and appearance to the English Sparrow. I am not sufficiently well versed in bird lore to distinguish the two. The English Sparrow was known to be as far west as British Columbia several years ago, and it is therefore quite feasible that they should be here. I suggest that a specimen should be captured and definitely identified. If they are the English Sparrow, I agree with you and Mr. Heath that too prompt action cannot be taken. A judicious spreading of Bird Lime on the particular parts of the buildings they usually settle on will work wonders. I suggest that this national enemy should be turned over to our Boy Scouts for destruction, in view of the lack of a more formidable foe. A bounty should be offered for each bird killed and a sum of money raised by subscription to meet this. I shall be pleased to contribute my few dollars to such a fund in the event of this suggestion being adopted.

Thinking you for this opportunity, I am, Sir, etc., Guy Lowenberg.

Creston, B. C., February 25th, 1911.

K. of P.'s Annual "At Home"

The Annual "At Home" of the K P. Lodge was held on Monday evening last in the Speers Hall. Progressive whist and dancing were the order of the evening. The first ladies' prize in the whist tournament was won by Miss McGillivary while Mrs. Burton carried off the boobie prize. The first gents' prize was won by Al. Cockrell, while Ed Grady walked home with the boobie prize. The music was good, being provided by Mrs. Foster as pianist, while F. J Smythe of Moyie handled the fiddle with great effect. During the evening delicate eatables were in evidence in abundance. The guests numbered about 125 and great credit is due the committee of the K.P.'s who had the management of this entertainment.

Rev. F. J. Rutherford returned home on Sunday last from Victoria where he went to attend the meeting of the Orange Grand Lodge. Mr. Rutherford says that in all respects the convention was a grand success.

Mr and Mrs. J. McPeak have moved into the residence on Victoria Avenue next to the Methodist Church which is owned by R. M. Reid.

Now is the time to make arrangements for that bath room. Call and interview Ed. F. Johnson the plumber

J. M. Barton came in last Saturday to visit his family. He returned to Cranbrook on Sunday last.

The Bible Class social given last Friday evening at the manse by Rev. and Mrs. Sarkissian was a decided success. Some 16 guests were present and a most pleasant evening was spent.

Masquerade Ball on the 17th of March. We are prepared to make masquerade costumes for this occasion. Call and give us your order early at the Creston Clothing House. Glenn Wisler. Phone 84.

The Rev P. C. Hayman, is probably enjoying more good luck with his chickens, than many of the ranchers. Mr. Hayman has in all 23 birds, and has had eggs all Winter. During February his hens produced 231 eggs. One large double yoke egg is now on view at the Review Office, and is quite a curiosity with its thick shell. The Rev. gentleman says Creston is an ideal location for chicken raising, and he believes in a liberal use of oyster shell.

A special meeting of the Farmers' Institute will be held in the old schoolhouse on Saturday, the 4th day of March, inst., at 8 p.m. Business: Incorporating of the Farmers' Institute. Every member is requested to be in attendance.

CRESTON DYE WORKS

Dyeing and Steam-cleaning

If you have any goods which have lost color and are good enough to be dyed, any color you wish, let us DYE THEM for you. Dress goods or SUITS can be DYED here at a slight cost; will be MADE to look LIKE NEW. We GUARANTEE OUR WORK in this line. Dont delay, as your work is ahead of others if brought at once to.

Creston Clothing House,

Phone 84, Creston, B. C.

The Weather

Minimum temperature and snowfall for February, 1911.

Feb.	Snow	Min. Tem. F.	Feb.	Snow	Min. Tem. F.
1		30	15		22
2	(½ in. rain) .22		16	1	13
3		19	17		23
4		24	18		24
5		26	19		15
6		26	20		20
7		20	21		16
8		28	22		12
9		26	23		13
10	1	28	24		10
11		28	25	2	14
12		29	26		18
13	2	26	27		7
14		22	28		6

Devon Ranch, Creston, Feb. 28, 1911.

From the above weather report it will be seen that the coldest day in February was 6 above zero.

A Big Deal

Chas. Faas, President of the Creston Mercantile Company, this week sold out his interest in the Creston Mercantile Store to Mr. T. J Crawford, for a sum which while not made public, is known to be a large amount. Mr. T. J. Crawford, the new partner in the Creston Mercantile Company, is no stranger in Creston having been in business in the district for many years. He is a keen business man and at the same time a general favorite with the public and there is no doubt that by his identifying himself with the Mercantile Company as a partner, he will be a strong factor in the further building up of this already large business. Mr. Chas. Faas, the retiring partner, left on Monday last for Spokane, after which he will proceed to the coast; after visiting there a short time he will go east and will likely engage in mining in the Cobalt District. Chas. Faas and W. H. Crawford came to Creston some twelve years ago and started business. Later on they formed the Creston Mercantile Company which business, under their careful guidance, has become a large concern, and has justly won the title of the "Departmental Store" of the district.

This store carries one of the largest stocks of general merchandise found anywhere in the Kootenays.

Riflemen, Attention!

Special emergency meeting of the the Creston-Erickson Rifle Association will be held in the Mercantile Hall on Tuesday, March 7, at 8 p.m. All members and intending members please be present. Business;- Important.

The Ladies' Auxilliary of the Presbyterian Church have purchased pews for the church and now have on hand some thirty substantial chairs which can be purchased cheaply by applying to the Rev. S. H. Sarkissian.

Meals at all hours at the Wigwam Cafe on Fourth St., a short distance from Sam Hatfield's pool room.

Glenn Wisler made a business trip to Canyon City this week and reports things flourishing in that burg.

Have you tried the "Rising Sun" flour at the Cheap Cash Store. T. D. Bunce.

In our last issue in the report of the lecture delivered by M. S. Middleton on nursery stock and planting, by a typographical error it was stated that budded stock should be planted 14 to 16 inches. It should have read 4 to 6 inches.

John Becker has launched out into chicken ranching. He has already over 100 chickens and intends to increase that number to several hundred. After supplying the local market he will ship eggs to various points. Mr. Becker has already had some experience in raising chickens and feels confident that Creston is admirably suited to chicken ranching. It is hoped that more people will follow Mr. Becker's example in this matter, as the egg market along this Crow line with the numerous mines and camps of various kinds, to say nothing of the many flourishing towns, is practically unlimited.

For Sale.—320 acres of crown-granted excellent Fruit Land on Kootenay Lake, Lot 913. Apply, C. P. Hill, Hillcrest Mines, Alberta 15-th

The steer which had strayed into an Indian's herd, and of which particulars were given in notices posted by Constable Gunn, has been ascertained to belong to Ike Lewis.

Mrs. F. K. Hurrey left on Sunday last for Nelson where she will probably enter the hospital for treatment. Mr Hurrey accompanied her to Nelson.

For Rent.—100 acres of land suitable for Dairy, Poultry and Hog Farming situated within 1½ miles of five large Mines. House. Barn, etc. Easy terms. Apply C. P. Hill. Hillcrest Mines, Alberta. 15-tf

Dr. Henderson went to Nelson on Sunday last and returned on Tuesday.

On Sunday last, February 26th., Christ Church Creston was dedicated by the Rev. P. C. Hayman, Vicar. The services during the day were well attended, and at which appropriate and well known hymns were heartily sung. At the close of Evensong, Mr. Chas. Moore rendered a very sweet solo

A. Smith, Paying Teller at the Canadian Bank of Commerce, while coasting about a week ago, injured his leg, since then nasty symptoms have appeared. He is now taking special treatment, and we hope he will make a speedy recovery.

As predicted by the Review some weeks ago, the Provincial Government has modified the compulsory vaccination order in the Province, as the following despatch will show:

Victoria, B. C., Feb. 28.—Hon. Dr. Young, Provincial Secretary, today proposed an amendment to the Health Act to the effect that vaccination should not be compulsory on any one who would swear that they had conscientious objections to it.

Clifford C. McLeod, formerly assistant agent at Creston and now of Moyie, has been appointed station agent at Galloway Station.

Have you seen the assorted stock of Enamel ware at Ed. F. Johnson's hardware store on Fourth St.? If not drop in and inspect for yourself.

O. P. Wisler has a crew of men at work in his pole camps at Erickson.

Mrs. F. J. Rutherford and little daughter, Margaret, are now visiting relatives at Kerwood, 28 miles from London, Ont.

PIANO.—Now at railway station near Creston, will be sacrificed for $250 cash. Never been used. Lady unable to keep it.—Apply in first instance Mrs. A. G. MUNGEAM, 2040, Columbia street, Vancouver, B.C.

J. T. Burgess, C.P.R. agent at Kitchener, has been transferred to a similiar position at Sirdar.

Owing to the pressure on our advertising columns this week the school reports are unavoidably held over till next week's issue.

No. 1 and No. 2 lath, Brick, lime, cement, comfort, tar and building paper at the Creston Mercantile Company.

Mrs. Helena Garrett

Ladies' and Children's Costumier

Victoria Avenue

Opposite Methodist Church

Costumes - Suits - Robes

Waists, Novelties & Underwear of all descriptions

Terms Moderate

$ DOLLARS $

Saved $ Saved

Your Spring and Summer suit, should be a tailor made, to your fit. We have now the styles for 1911, and an enormous line of samples. Suits tailored from $15 to $36 and are guaranteed for six months wear. We are pleased to show our samples, whether you wish to purchase or not.

WE WILL GIVE A SUIT THIS WEEK FOR 50c

Which the lucky person will get when the $25 worth of tickets have been sold, on advertising our famous "Art suits." The lowest person will get a $7.50 pair of trousers

SEE WISLER FOR FURTHER PARTICULARS at the

THE CRESTON CLOTHING HOUSE

PHONE NO. 84.

JUST ARRIVED

A Car of Bran

AND SHORTS; First Class Quality

ALSO

A Car of No. 1 Oats, and Flatted Oats

And Good Quality Wheat

Creston Mercantile Co., Ld.

Family Cured of Eczema By Cuticura Remedies

"The Cuticura treatment has absolutely cured me and family of eczema which I, my wife and two-year-old child had for eight months. It started with small pimples on the head of my child which gradually broke out in sores, and it was not long before I and my wife got the same. Our heads were one mass of sores, we could not sleep and the itching was terrible. We suffered for eight months. We tried different kinds of ointments and medicine but it did us no good and soon it began to break out on our bodies until a friend who had the same trouble told me about Cuticura of which I used two sets of Cuticura Soap, Cuticura Ointment and Cuticura Resolvent, and I was surprised. After the first few days our heads began to heal and in two months we were absolutely cured of this terrible eczema."

(Signed) EUGENE POTTHOFF,
581 Ralph St., Brooklyn, N.Y.

No stronger evidence than this could be given of the success and economy of the Cuticura Remedies in the treatment of torturing, disfiguring humors of the skin and scalp, of infants, children and adults. Sold throughout the world. Send to Potter Drug & Chem. Corp., Boston, U. S. A., for free 32-page Cuticura book on treatment of skin and scalp diseases.

DR. WINTERS

Cures all chronic diseases. Write him. His valuable advice will cost you nothing.

BOX 215. NEW YORK CITY.

Waiter (to cook)—"George, gent in No. 3 says as his potatoes ain't good. Says as they've all got black eyes in 'em."

George—"Bedad, thin it's no fault o' mine; the spalpeens must have been foighting after I put 'em in the pot!"

Shiloh's Cure quickly stops coughs, cures colds, heals the throat and lungs. 25 cents.

Perhaps some people talk incessantly in order to disguise the fact that they have nothing to say.

Many mothers have reason to bless Mother Graves' Worm Exterminator because it has relieved the little ones of suffering and made them healthy.

"I saw you kiss sister last night."

"Did you bobby? Here's a quarter for you."

"Thanks. And then I saw you kiss the maid in the hall."

"Great Scott! Here's five dollars!"

Minard's Liniment Cures Distemper

Teacher (reading)—"Then the girl warrior faced the mocking foe and unsheathed her deadly weapon. What does that mean, children?" "Well, Tommy?"

"Please ma'am, I think it means she stuck out her tongue."

A 50-cent bottle of

Scott's Emulsion

given in half-teaspoon doses four times a day, mixed in its bottle, will last a year-old baby nearly a month, and four bottles over three months, and will make the baby strong and well and will lay the foundation for a healthy, robust boy or girl.

FOR SALE BY ALL DRUGGISTS

Send 10c., name of paper and this ad. for our beautiful Savings Bank and Child's Sketch-Book. Each bank contains a good Luck Penny.

SCOTT & BOWNE
126 Wellington Street, West Toronto, Ont.

A SHABBY DIGNITARY.

Duke of Norfolk Is the Worst Dressed Man In England.

"The worst dressed man in England!" That is what they all say of the Duke of Norfolk, and yet this man, the laughing stock of the tailors, is Hereditary Earl Marshal, and will be manager of ceremonies at the coming coronation, as he has been at all royal functions for years past.

He will prescribe where each person shall sit, and what each shall wear, even to the color of the clothes, the feathers in the hair, and the amount of the decolletage.

All the duke's official duties as premier peer are associated with pomp and costume, yet he positively glories in his shabbiness when off duty, and many a tale he tells of the experiences when his clothes have caused him to be mistaken for what he is not. From his watch chain dangles a sixpence which he proudly displays as "the first and only money he ever earned." Being noticed by a lady in a railway station, he was taken for a hard-up porter and bundled off to call a cab. He gratefully accepted the sixpenny bit which was offered, for that coin gives him an excuse to tell the story.

On another occasion in Rome he was taken for one of Cook's men and had to help carry an American's luggage. He hoped for another sixpence, but got none, and was mightily displeased. He has been ordered, when acting as marshal in his unconventional garb to get out of the way of his own carriage, and to cap it all, he was mistaken for the chief undertaker at Queen Victoria's funeral.

But when it came to take part in the great Roman Catholic procession in London in 1908, the duke in all his robes of office escorted Cardinal Vannutelli through the London streets, for he is England's foremost Roman Catholic peer. In fact, he is sometimes called the unofficial ambassador of the Vatican at the Court of St. James, and his influence, 'tis said, had much to do with the changes in the accession oath.

The duke is one of England's richest men, having an income of $7,500,000 from London holdings alone. He owns 50,000 acres of the fairest country-side in all Great Britain. Arundel Castle, the great feudal estate, has been improved to the extent of $5,000,000 since he has held it—he inherited the title at the age of thirteen. The neighborhood was once the home of Alfred the Great, and the castle has been the home of Norfolk's family since the Anglo-Saxon days, long before William the Conqueror's time.

Norfolk's title as premier of the twenty-eight dukes dates back to 1483, the present holder being the fifteenth of the line.

His other titles are very numerous, and to them are attached strange perquisites. As Butler of England, he is entitled to the King's table cloth and a goblet of solid gold. As Marshal he could claim the King's palfrey after the coronation, if palfreys were fashionable.

Altogether this extraordinary man has in his sixty-three years played many parts, for in addition to performing all his strange duties he has found time to serve as a soldier in the Boer war, and as Postmaster-General in the British Cabinet.

Carlile's Trombone.

The founder of the Church Army, Prebendary Carlile, who was recently received by King George, tells an amusing story about one of the open-air brass band processions which paraded London, headed by Mr. Carlile with a trombone. Robed in his surplice, the prebendary left the procession—which was a New Year's Eve parade—from time to time and entered the numerous public houses passed on the road. In one public house a man seized the prebendary's trombone and told him he should have it back if he would play a tune. On his reply that he was too tired, a tall, clean-shaven man volunteered to play instead. Calling out, "Hats off, gentlemen!" he played "God Save the King." The musician then took Mr. Carlile's cap and passed it round, collecting 5s. in a very few moments. The cap, collection, and trombone were then returned to Mr. Carlile, who departed well satisfied to have raised something for the Church Army relief work in this unconventional way.

Surprised the German.

General Sir Reginald Pole-Carew, who has been returned for Bodmin, in the recent British elections, relates the following story showing the energy of the British soldier. A German attache in the South African war was amazed at the spectacle of the British soldiers after a fight staggering into camp, but rushing instantly after a football which was thrown on the veldt. The German attache said to the general, "Well, you are the most extraordinary people in the whole civilized world. I have been with your men all day. I know what they have done. I know they have had nothing to eat or drink, and I know of no other troops in the world that would not have been lying down asleep. If we could do this we could conquer the world!"

Studied In Tree-Tops.

Dr. Ryle, who has given up the Bishopric of Winchester, worth $30,000 a year, to become Dean of Westminster at a salary of $10,000, is a fine example of muscular Christianity. When at Eton he became famous as a runner and jumper, and today finds chief recreation in walking, tennis-playing, and mountaineering. As a boy, too, he was very fond of climbing trees, and was often daring enough to read his books while seated in the topmost branches. One day he fell down from one of these eyries, and would have been killed had it not been for a cushioned seat at the foot of the tree, which broke his fall. A quaint hobby of his is collecting portraits of Erasmus, the famous Dutch scholar, of which he is believed to have a greater number than any other man living.

BUY COCKSHUTT DRILLS

NUISANCE OF OIL CAN ELIMINATED—ALL BEARINGS HAVE COMPRESSION GREASE CUP.

"Now, be careful, sir, in your answer, and remember you are upon oath," said the cross-examining counsel, who was trying all he knew to confuse the witness. "You swear that at that particular dinner the defendant was under the influence of alcohol."

"I don't do nothink o' the kind," responded the witness, quickly. "'E worn't under anything except the table when I see 'im, and that I stick to!"

IMPOVERISHED BLOOD

A Common and Dangerous Trouble—You Must Enrich the Blood to Escape Danger

Anaemia is simply a lack of blood. It is one of the most common and at the same time most dangerous diseases with which growing girls suffer. It is common because the blood so often becomes impoverished during development, when girls are too frequently allowed to over-study, overwork and suffer from a lack of exercise. It is dangerous because of the stealthiness of its approach, often being well developed before its presence is recognized, and because of its tendency to grow so steadily worse, if not promptly checked, that it may run into consumption.

The value of the tonic treatment with Dr. Williams' Pink Pills should be known to every mother in the land. These Pills make new, rich blood, tone the organs and nerves, bring a glow of health to pale, sallow cheeks, and drive away the weakness, headaches, faintness, heart palpitation and loss of energy so noticeable in young girls who are suffering from anaemia. To all such Dr. Williams' Pink Pills are an actual life saver. Miss Mabel McTavish, Prince Albert, Sask., says: "In my case I can only say that life had lost its magic; all work was a trial, and even pleasure only a task. When I went up a flight of stairs I was ready to drop from sheer weakness, and I had begun to think life would be a continual burden. But all this is now changed, thanks to Dr. Williams' Pink Pills. These were recommended to me, and after taking them for about a month I found my health renewed. I could sleep better, my appetite returned, and I was so strong and well that housework was no longer a burden to me. My sister seemed to be going the same way last summer and Dr. Williams' Pink Pills were at once sent for and two boxes made her as well as ever. Dr. Williams' Pink Pills are now the prized medicine in our home, and doctor bills have been fewer since we discovered the virtues of this great medicine."

Sold by all medicine dealers or sent by mail at 50 cents a box or six boxes for $2.50 from The Dr. Williams' Medicine Co., Brockville, Ont.

He was her "very best young man," and she was doing all she could to encourage him.

"Did you know," he asked, "that I passed your house last evening?"

"Of course I did," she answered, promptly. "Did you think I wouldn't know your step?"

And the young man grew thoughtful and grave, for he had passed in a cab.

Many people have receding gums. Rub Hamlins Wizard Oil on gums and stop the decay; chase the disease germs with a mouth wash of a few drops to a spoonful of water.

Representative Nye, of Minnesota, has much of the wit of his lamented brother, Bill Nye. Himself a lawyer, Representative Nye said at a lawyer's banquet in Minneapolis:

"Lawyers have grand reputations for energy and perseverance. A lad said to his father one day:

"'Father, do lawyers tell the truth?'

"'Yes, my boy,' the father answered. 'Lawyers will do anything to win a case.'"

Minard's Liniment Co., Limited.

Some time ago I had a bad attack of Quinsy which laid me up for two weeks and cost a lot of money.

Finding the lump again forming in my throat, I bathed freely with MINARD'S LINIMENT, and saturating a cloth with the liniment left it on all night.

Next morning the swelling was gone and I attributed the warding off of an attack of Quinsy to the free use of MINARD'S LINIMENT.

C. F. WORDEN.

St. John.

Mark Twain's Fake Speech

"Among the many pranks of Mark Twain's journalistic days," said a Virginia city editor, "was the concoction of a speech that was put upon a famous senator. The senator had attended a Virginia City banquet, but had not spoken. He had a sore throat. A brother from a rival paper reached the banquet late. 'What did the senator speak about?' the newcomer whispered to Mark Twain. 'He made a very interesting speech on the potato,' was the reply. 'The potato, eh? That's odd. Let's have the points, will you?' 'With pleasure,' said Mark Twain, and he dictated a half column that the reporter duly printed the next morning as the distinguished senator's valuable contribution to agricultural science. The speech began like this: 'Ladies and gentlemen, had it been my lot to be born and reared in Ireland, where my food would have principally consisted of the potato—that most salubrious and nutritious root—I should now be, instead of the poor, infirm, stunted creature you see before you, a tall, stout athletic man, able to carry an enormous weight.'"

His Failure.

"I did hope for an artistic career," said the disappointed-looking man, "but I met with difficulties I could not conquer. What I needed was atmosphere."

"I see; the same old trouble. What were you—an author or a painter?"

"Neither; I was learning to play the trombone, but I was naturally short of breath."

CURED IN ONE MONTH

If every woman, who has Kidney or Bladder trouble, could go to Davisville, Ont., and talk to Mrs. A. Simpson, they would do just as she did—take Gin Pills and cure themselves.

"For 14 or 15 years I had Kidney or Bladder trouble, suffering at times intense pain. I doctored continually but nothing gave me permanent relief until I was persuaded to try Gin Pills.

"Within a couple of days I received great relief, and after taking one box was completely cured."

Mrs. A. Simpson.

Write National Drug and Chemical Co., (Dept. N.U.), Toronto, for free sample. 50 cents a box, 6 boxes for $2.50 at all dealers. 141

You hardly ever know why you like people; you always know why you don't.

Only One "BROMO QUININE"

That is LAXATIVE BROMO QUININE. Look for the signature of E. W. GROVE. Used the World over to Cure a Cold in One Day. 25c.

When a woman wants to get out and do things for the world it's a sign there's a lot more to do at home.

The Bowels Must Act Healthily.—In most ailments the first care of the medical man is to see that the bowels are open and fully performing their functions. Parmelee's Vegetable Pills are so compounded that certain ingredients in them act on the bowels solely and they are the very best medicine available to produce healthy action of the bowels. Indeed, there is no other specific so serviceable in keeping the digestive organs in healthful action

Oh! that mine eyes might closed be
To what concerns me not to see;
That deafness might possess mine ear
To what concerns me not to hear;
That truth my tongue might always tie
From ever speaking foolishly.
—Thomas Elwood—1639.

Deafness Cannot Be Cured

by local applications, as they cannot reach the diseased portion of the ear. There is only one way to cure deafness, and that is by constitutional remedies. Deafness is caused by an inflamed condition of the mucous lining of the Eustachian Tube. When this tube is inflamed you have a rumbling sound or imperfect hearing, and when it is entirely closed, Deafness is the result, and unless the inflammation can be taken out and this tube restored to its normal condition, hearing will be destroyed forever; nine cases out of ten are caused by Catarrh, which is nothing but an inflamed condition of the mucous surfaces.

We will give One Hundred Dollars for any case of Deafness (caused by catarrh) that cannot be cured by Hall's Catarrh Cure. Send for circulars, free.

F. J. CHENEY & CO., Toledo, O.

Sold by Druggists, 75c.
Take Hall's Family Pills for constipation.

"Captain," said the first mate of the good ship Cauliflower while the storm was at its height, "the ship has sprung a leak, the water-tight compartments are full of water, and the vessel is going down. What shall we do?"

The gallant skipper's face blanched, but only for one-eighth of a second did he lose his self-control.

"Don't waste a moment," he replied. "Prepare at once an address thanking me for my coolness and heroism in the face of deadly and overwhelming peril. Let not a boat leave the ship's side until every man and woman has signed it."

The proof of a bluffer is his failure to make good.

One way to avoid the gout is to eat at a stylish boarding house.

WHEN IT COMES TO PAPER BAGS and MATCHES

We are everywhere with the standard goods. Paper and Matches are our specialties. Let us know your wants—we'll do the rest.

The E.B. Eddy Co. Ltd
HULL, CANADA

TEES & PERSSE, LIMITED, Agents, Winnipeg, Calgary, Edmonton, Regina, Fort William and Port Arthur.

Toronto Type Foundry Co., Ltd.

CALGARY :: WINNIPEG :: REGINA

The Largest Printers' Supply House in Canada. We Carry in Stock Cylinder Presses, Job Presses, Paper Cutters, Type and Material. Can Fill Orders for Complete Equipment from our Stock. We are the Largest Ready Print Publishers in the West. We Publish Ready Prints from our Winnipeg, Calgary and Regina Houses.

Order From Nearest Branch

SPOHN'S DISTEMPER CURE

For **DISTEMPER** Pink Eye, Epizootic, Shipping Fever, and Catarrhal Fever.

Sure cure and positive preventive, no matter how horses at any age are infected or "exposed." Liquid, given on the tongue, acts on the Blood and Glands, expels the poisonous germs from the body. Cures Distemper in Dogs and Sheep, and Cholera in Poultry. Largest selling live stock remedy. Cures La Grippe among human beings and is a fine kidney remedy. 50c and $1 a bottle; $6 and $12 a dozen. Cut this out. Keep it. Show it to your druggist, who will get it for you. Free Booklet, "Distemper, Causes and Cures."

DISTRIBUTORS—ALL WHOLESALE DRUGGISTS

SPOHN MEDICAL CO., Chemists and Bacteriologists, GOSHEN, IND., U.S.A.

Anyway, you never see a man wearing his diamond collar button at the back of his neck.

Whether the corn be of old or new growth, it must yield to Holloway's Corn Cure, the simplest and best cure offered the public.

Some men acquire wealth on such a small scale that they are locked up in jail on account of it.

Minard's Liniment Cure Diphtheria.

It takes a tailor-made woman to make a self-made man look like a last year's bird's nest.

Try doubling your own joy by halving another's sorrow.

A man enjoys comfort much more than righteousness.

Shiloh's Cure quickly stops coughs, cures colds, heals the throat and lungs. 25 cents.

There's always room at the top—and still more at the bottom.

Self-control runs the quickest as well as the best race.

THE Famous Rayo Lamp

The Rayo Lamp is a high grade lamp, sold at a low price. There are lamps that cost more, but there is no better lamp made at any price. Constructed of solid brass; nickel plated—easily kept clean; an ornament to any room in any house. There is nothing known to the art of lamp-making that can add to the value of the RAYO Lamp as a light-giving device. Every dealer everywhere. If not at yours, write for descriptive circular to the nearest agency of

The Imperial Oil Company, Limited.

Thinking of Building a Silo? Better Build it of Concrete

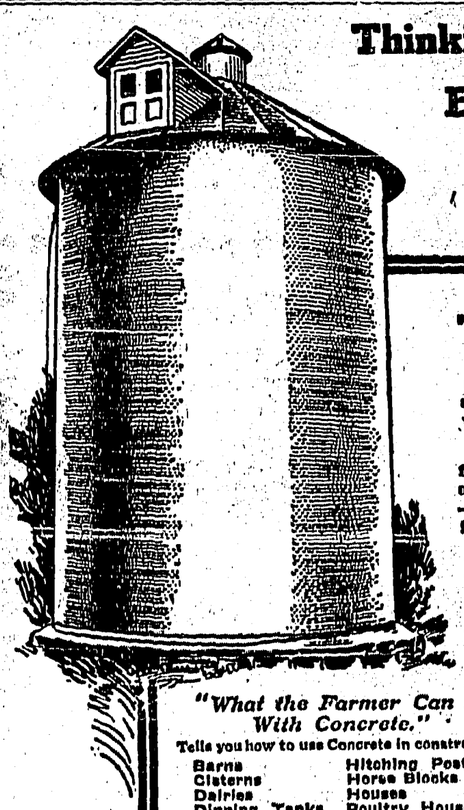

THE construction of a Silo affords an excellent example of what the farmer can do with *Concrete*—and of the superiority of Concrete over all other material for various structural work about the farm.

The usual wooden silo, besides being expensive, is far from satisfactory. In the first place, it does not endure; and, more important still—being far from weather-proof—its contents become water-logged—producing an unsanitary condition.

A Silo built of Concrete, on the other hand, is practically everlasting—it is proof against heat, cold and moisture—and it has the merit of comparative economy.

This economy feature is further explained in our free book—"*What the Farmer Can Do With Concrete.*"—which tells how to mix and use Concrete for the making of silos and other buildings on the farm.

"What the Farmer Can Do With Concrete."

Tells you how to use Concrete in constructing

Barns	Hitching Posts	Stalls
Cisterns	Horse Blocks	Steps
Dairies	Houses	Tanks
Dipping Tanks	Poultry Houses	Troughs
Foundations	Root Cellars	Walks
Fence Posts	Silos	Well Curbs
Feeding Floors	Shelter Walls	Etc., etc., etc.
Gutters	Stables	
Hens' Nests	Stairs	

Fill out the coupon and send for the book to-day.

You may send me a copy of book entitled "*What the Farmer Can Do With Concrete.*"

Name .....

Address .....

.....

Canada Cement Co. Limited
81-60 National Bank Building, Montreal.

The BUSINESS MAN'S LUNCHEON

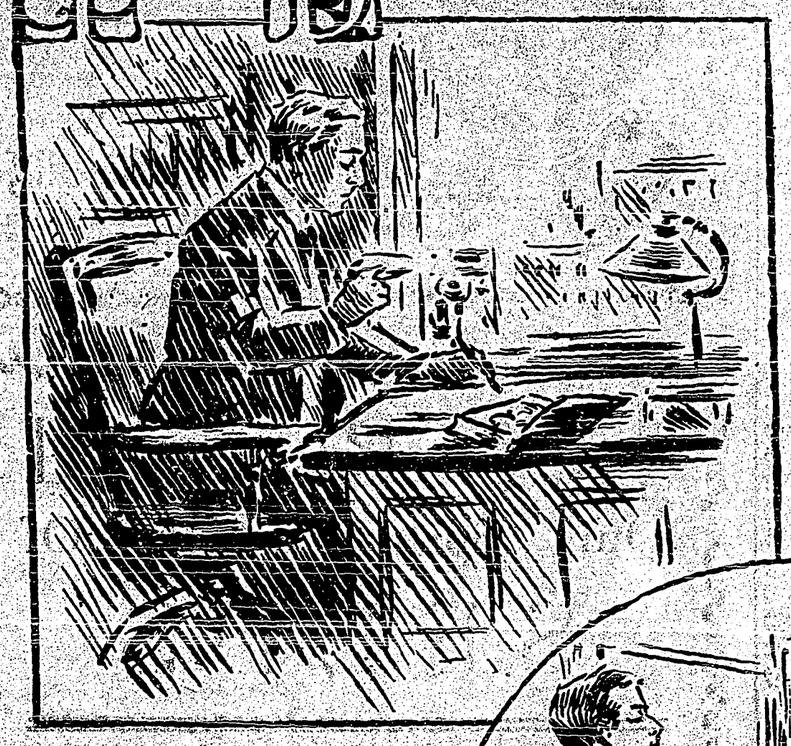

"Of course I have dyspepsia."

"YOUR editorial comments upon the expressed need of warm, nourishing luncheons for the day laborer in shop and field, the office boy, school children and the business woman are fair and just. Why not include the 'mere man's' wants in this direction?

"Symposia upon the high cost of living are apparently confined to the effect of this upon the housemother. There is a phase of this high prices proposition which, for some reason, has been overlooked in statistics and discussion of ways and means, namely, the cost of the business man's luncheon today as compared with the price of the same food a few years ago. I grant that the office boy and the girl behind the counter have their grievances in this respect. You can't kill a hog if you haven't got a hog. Ergo, you can't buy a good hot luncheon without the necessary funds.

"Man, in his mission in life of providing for the temporal needs of his family, has to look into the luncheon question narrowly, since salaries have not advanced in proportion to the upward flight of prices demanded for articles requisite for daily living. This fact affects him in his luncheon allowance, too, perhaps to a greater extent than it acts upon the classes just mentioned.

"In illustration, I give below one sample of the working of these conditions, which is by no means exceptional:

"A few years ago it was quite possible, and indeed customary, for me to get a good luncheon, consisting of roast beef, mutton or veal, with potatoes, bread and butter, for 15 or 20 cents, coffee or tea for 5 cents, and a dessert of pie, elairs or charlotte russe for 5 more, making a total for luncheons of from 25 to 30 cents per day.

"This at a restaurant that is not 'swell,' but clean and respectable and patronized by a good class of people.

"Figuring upon this basis, a man could allow for his weekly luncheons $1.50 or $2. Conditions have changed sadly. Consider the cost of the same luncheon today. Roast, 40 to 50 cents a portion; coffee, 10 cents; sweets or any kind, 10 cents—or 60 to 70 cents for the meal.

"Weekly allowances for the luncheons of our mere man, therefore, must average from $4.50 to $5, compared with our former estimate of $1.50 or at the most $2 per week, an increase of 100 per cent. This does not include soups, which were formerly 5, 10 or 15 cents. Today, for the same article, we are charged from 15 to 30 cents. Nor do I include salads and entrees, both of which have advanced in price in like proportion. Good clam chowder used to cost 15 cents a portion. Now it is 25. Therefore the hot, nourishing soups you recommend as a noonday meal for the hungry schoolboy and the tired saleswoman are barred out for the business man, who must cut his coat according to his cloth.

"Another condition which the business man must face in order to secure satisfactory service is the obligation of 'tips.' I do not wish to revive this oft-fought-over subject, but a business man is up against this proposition where the office boy and saleswoman are not. They need not 'tip.' I must! Our mere man must calculate for this tax upon his already lightened purse. With, for instance, 50 cents in his pocket for a luncheon, he must restrict himself to 40 cents' worth. Without the tipping process he will be blacklisted and 'cuts' and service will be correspondingly inferior.

"So let the poor mere man have a wee corner in your department in which to air his grievance. We don't hear much growling over it, but I doubt if there are many men with limited (and non-elastic) incomes who are not groaning inwardly under the burden.

"ONE OF THEM (New York city)."

A straightforward, unvarnished story that carries conviction with the telling. Since receiving the letter I have made it my business to consult other men who lunch "downtown" as to the conditions herein described. As a result of my inquiries I incline to the belief that our correspondent has rather understated his grievance than magnified it. One newspaper man with a fairly good income tells me that to avoid the extortion of the proprietors and waiters in the restaurant run in flashy style in the top story of his "skyscraper" he brings from home daily a sandwich box disguised under the binding of a book. This, strapped together with MSS. and newspapers, attracts no attention. He slips it into his desk upon arriving at the office. When the pangs of faintness or hunger remind him that he ought to break his fast he sends an office boy upstairs for a cup of coffee, and eats and drinks from the left hand while the right is busy with pencil or pen.

"Iniquitous, do you say?" he said at my exclamation. "Of course, I have dyspepsia! Equally of course, no Christian human being should live in such a higgledy-piggledy fashion. If you knew what I would have to endure from high rates of living and miserable service, you might be more charitable. What we want in this country is the comfortable chophouse in which the Londoner takes his midday meal at a price that would horrify the keeper of the cheapest restaurant upon a side alley in this city. A chop or a cut from the joint, a baked potato and a half pint of 'bitter' or a cup of coffee may be enjoyed in a quiet corner over there for what I pay here for the meat alone. This, with plenty of bread and butter and a bit of pudding thrown in, if one wants it. Then one hands the civil waiter who helps him on with his overcoat and holds his hat 'tuppence'—that is, 4 cents!—and gets a hearty 'Thank you, sir!'

"An American waiter would not accept the tuppence, much less thank his victim for it. I told you, didn't I, that one at one of these 'dairy' places told a friend of mine who offered a nickel tip, 'Better keep it for your carfare!' There is a pretty fiction to the effect that 10 per cent upon the amount paid for a customer's order is regarded by the average waiter as 'the right thing.' Not liberal, you understand, but not to be kicked against. The customer is likely to get tough meat and cold vegetables next time he comes. But there is no open complaint. In fact, not one of us dares to give less than 10 cents if he has ordered even 25 cents' worth of so-called 'food.' I know a fellow who lunches daily upon oatmeal porridge and milk—not cream. It was he who insulted the waiter with the nickel, by the way. He pays a quarter for the beastly mess and tips the supercilious fellow who sets it on the table a dime.

"I am savagely hungry by night. Then I fill up too fast and heavily. At least, that is what my wife and the doctor tell me. All the same, I save an hour's time and 50 cents a day by eating my sandwich and drinking my coffee at my desk. Three dollars a week makes a clean sum of $156 a year, to say nothing of the gain in quiet and time. 'Something wrong in our business men's luncheon system,' you say? It's all wrong! But what are you going to do about it?"

If I pass the question on to our constituency, it is with feeble hope of getting a satisfactory answer.

Yet that the "wrong" is monstrous is patent to the dullest comprehension. In a series of papers upon the increased cost of living, published nearly a year ago, I stated, upon the authority of our ablest political and domestic statisticians, that the prices of household commodities, including clothing, in these United States are now 52 per cent more than they were five years ago. And, according to the dispassionate testimony of our business man, he pays 100 per cent more for his restaurant luncheon today than then.

Are we Americans, then, the most amiable and long-suffering or the laziest people in the world? Or is it cowardice that holds us back from resenting iniquitous imposition that is rank robbery?

If, to the casual reader of our *Common Sense in the Home* page, I seem to lay too much stress upon the importance of luncheons to the classes who cannot get these in their own homes, be it remembered that to the vast majority of humankind the midday meal is the most important of the three or four eaten during the twenty-four hours. It is the halfway house in which the emptied stomach would collect fuel for carrying on the labors of the day to a close. Digestive, muscular and nervous forces have been steadily at work for from six to eight hours. Nature demands a halt for refreshment. The brain, as the engineer; the nervous system, as conductor; the digestive organs, as the stoker, concur in the demand.

The whole of the machinery should be examined and made ready for what remains of the journey.

In view of these important facts, can we insist too strongly upon the duty of caring conscientiously and with common prudence for the exquisite machinery committed to each of us? Or resist too steadily the greed and avarice which hinder the fulfillment of the obligation?

Marion Harland

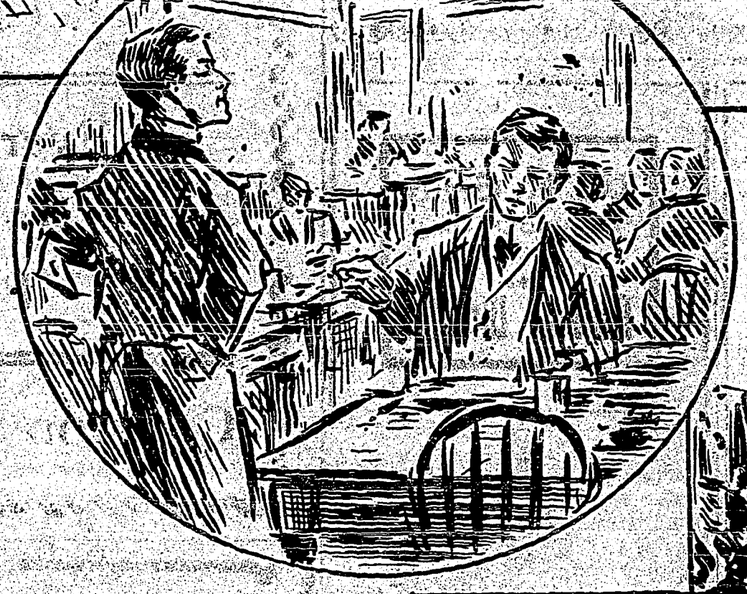

"Better keep it for your carfare."

"What we want in this country is a comfortable chophouse."

"He pays a quarter for oatmeal and milk."

THE HOUSEMOTHERS' EXCHANGE

IMPORTANT NOTICE

BECAUSE of the enormous number of letters sent to the Exchange, I must ask contributors to limit their communications to 100 words, except in cases of formulas or recipes which require greater space. I want all my correspondents to have a showing in the Corner, and if my request in this respect is complied with it will be possible to print many more letters.

Amber for Goiter

MY ATTENTION has been called to the story printed in the Exchange of the cure of a goiter by wearing a string of amber beads.

As a physician of long experience, I feel confident that the amber did the work. I have advised the wearing of such beads in numerous cases of sensitive throats, where hoarseness was likely to occur, and inflamation. Amber is very sensitive to electrical conditions, both in absorbing and throwing off the same. I am certain that a string of the beads would be beneficial in many cases. I am likewise sure that they could, in no case, produce any deleterious effects.

In the earlier age of medicine it was supposed that amber, administered internally, was beneficial. I am convinced that it has no merit, taken internally.

I regret to say that a majority of physicians give little time and thought to the study of such evidences of healing. With me, the experience gained from experiment is worth more than all the booklore published.

For example, I have had one case where the wearing of amber beads completely cured chronic enlargement of the tonsils.

Genuine amber beads are rather expensive. Therefore, there are lots of spurious goods on the market assuming to be genuine. Whosoever would use these imitations should:

1. Inclose my name and address should you desire any information I can give on this or other subjects.

I write in the interest of truth and health.

C. A. D., M. D. (Elmhurst, Cal.).

There is *no* quackery in the assumption that amber has curative properties when applied externally. A specific for whooping cough, acknowledged by the medical profession, is amber oil rubbed up and down the spine of the patient. The effect is soothing and the resinous properties brought out by friction (with perhaps a gentle electric current) have a sensible effect in relieving the irritation of lungs and bronchial tubes. As our wise men of healing observe, experience in certain matters is more trustworthy than theory, even when based upon professional opinion.

Comfort for Working Women

Knowing you take a deep interest in the uplifting influence of everyday life of the working girls who are dependent upon their own labor for a living, I want to tell you how well we are cared for in a large store in Richmond, Va. I have been employed here for six years, and during that time we have been as well cared for as any could possibly be in any business house.

We have a cosy restroom, where we can spend our noon hour with as much pleasure as if we were in our own homes. The floor is carpeted with large axminster rugs, and we have plenty of easy rocking chairs, upholstered and leather-covered lounges, tables provided with entertaining games, and a splendid library containing more than 300 volumes of good books. In summertime we have ceiling fans to make the room cool; the walls are attractively papered and hung with pictures. Adjoining the restroom is a lunchroom for employes, where good, wholesome food is served, cooked in a sanitary kitchen, and the lunches are furnished to the girls at prime cost. Adjoining the restroom on the other side is an emergency hospital room provided with a bed, always kept in readiness for any emergency need; there are the necessary appliances for the sick. There is a medicine chest and a roller chair to take any one from the floor to the room. We also have lockers for the hats and wraps for each girl, each having her own key to her locker. We also have a store paper called Monthly Record, published by and for the employes, the expense of which is borne by the firm; and all the employes contribute to this Record, making it a splendid influence in our store life.

I am sending you a copy of the Record, that you may see for yourself how we all co-operate in making our store life pleasant and profitable.

ADELE A. (Richmond, Va.).

The foregoing interesting letter is a pleasant offset to the sad story told by a New York shopgirl a week or two ago. It is a genuine delight to read the report of the intelligent employe who volunteers testimony to the care taken by the heads of the house to guard the health of women and to secure for them as many of the comforts of home, as are compatible with the non-residence under the parental roof. I know her account to be true to the letter. Yet I anticipate cavils and doubts of its authenticity. The very air is thick with discontent just now. The feud between capital and labor was never fiercer, and shrieked men and women will not lie left out of the fight. Our Familiar Talk with readers which heads this page has to do with the prevailing dissatisfaction. It is from the pen of a practical, cool-headed business man, and may not be lightly dismissed from our consideration. I repeat that the letter of our business girl is refreshing. We seem to get a brief lull in the storm, and to catch snatches of the singing of birds and other peaceful sounds from the shore behind in fogs. Justice and generosity are not yet expelled from this world of ours. And the exercise of grateful appreciation is not set one of the lost virtues.

A Mildewed Shirtwaist

Kindly print in next Sunday's issue the formula for removing mildew from a white shirtwaist.

Mrs. M. McL. (New York city).

It is never practicable to publish an answer to any query in "next Sunday's issue." By the time the request reaches my hands the next issue will be in press. I tell you now what to do for the mildewed garment. If you have thrown it away as irreparable, this will serve for the next misadventure of like nature. While laundresses are careless, mildew and iron rust will not cease from the laundry and home.

Soak the waist all night in loppered milk. Next day rinse in cold water and lay, while damp, in the sun. Leave it there all day, wetting hourly with lemon juice. Should the spots be still faintly visible after rinsing in tepid water that evening, treat the obdurate blemishes to a second all-night bath in loppered or buttermilk. Next day rinse and do up as usual. I have removed old indelible ink stains by this process. The mild acid does not rot the finest threads.

Latent Tuberculosis

I am a sufferer from what doctors, who have examined my lungs at various times, pronounce to be "latent tuberculosis."

By one of these specialists I was sent to Saranac Lake, N. Y. By resting the greater part of the day in a rocking chair in the open air, drinking great quantities of milk and taking raw eggs, I was built up, and I still follow directions. I have followed these for more than a year. Up to that time I had used halfway measures. I am sadly discouraged that my health is not fully restored. The Saranac Lake doctor kept me there but five weeks, saying, at the end of that time, there was no benefit to be derived from that climate when the "trouble is latent."

Can you give me any reason to hope for ultimate recovery? Have you or any of the Cornerites ever known of any one similarly affected?

Mrs. H. R. G. (Norfolk, Va.).

I have known of at least four cases precisely like yours, and some which were much more discouraging, all of which were cured.

Having been myself given up as hopelessly ill with tuberculosis thirty years ago, living under sentence of death for many months, I am qualified to say to you: Do not allow yourself to despair! Live in the open air, eat nourishing food, bathe the chest and throat and between the shoulders freely with grain alcohol every morning after your bath, practice deep breathing, get plenty of sleep, drink all the milk you can digest and take regularly, night and morning, gentle calisthenic exercises. If you could go abroad and spend, as I did, two years in Italy and Switzerland—living in the open air most of the day—I believe you would in time be a well and strong woman. My malady was not "latent," but so active that the apex of the right lung had slowly disintegrated. That was what six doctors in America and two abroad told me, giving me three months of life "in the most favorable circumstances."

That was more than a quarter century ago, and today I am the most robust woman of my age I ever knew.

Conscience and humanity urge me to tell you all this. Doctors are indispensable to the wellbeing of society. But they are not infallible, and they make as many mistakes in treating tuberculosis patients as in any other direction. Make up your mind, like a woman, to get well. Then do it! Common sense, will power and fresh air are the motive powers you must employ. Get all the pure air into your lungs that you can inhale in long, slow breaths, holding each while you can count five slowly, at first. In a month's time you can hold it in the lungs—all the way down—while you count ten slowly. Your lung expansion will increase steadily as you go on with the regimen. And the draughts of God's blessed fresh air will clear the tubes and coils of effete matter, then strengthen the system to let nature do her own healing.

Make Your Own Ice

Some one has asked for a recipe for making ice. I am inclosing one I have preserved for some months, thinking I might need it. I have never used it, and I don't know whether the acid is poisonous or not. One would better be careful in the use of it. I copy the formula just as I find it in print.

Artificial Ice—Or Freezing With Chemicals

Ice cream may be frozen in five minutes, and for an expenditure of two or three cents, if the preparation to be frozen be placed in a tin bucket or other vessel and this set in a pail containing a weak solution of sulphuric acid and water. Into this stir a handful of common salt. The result is cold so intense that a bottle of wine immersed in the mixture will be frozen in a few minutes.

Mrs. V. P. (Pittsburg, Pa.).

There can be no danger from the use of the sulphuric acid, since the custard or wine, or whatever the substance to be congealed, does not come into direct contact with it. Water may be frozen in this way into ice for table use by putting it into the inner vessel, fitting on a tight top and leaving it in the mixture until you are ready to use it.

Six Useful Hints

Here are a few hints that may or may not be of use to our housemother:

1. Wash egg or pastry of dough from dishes in cold water—not in hot. Hot water hardens by cooking the adhesive substance.

2. Save meat gravy to fry eggs in. It is savory, and a benefit to those who cannot eat meat, yet enjoy the meat flavor.

3. Wash the kitchen sink with kerosene. It cleans it and keeps flies off. It is much better than scouring with soap and water. Hard rubbing will, in time, injure the enamel.

4. Put carraway seeds in sauerkraut in making it. They make it more digestible and impart a pleasant taste.

5. To make an icebox for a heated flat: Nail a wooden box to the outer sill of your pantry window; fit shelves in it; tack a piece of cloth at the back to keep out the snow. You may keep butter, milk and meats in this, and you need no ice during the cold weather.

Please inform me how to make sausage, candy and sauerkraut candy.

H. H. (Chicago).

The query anent candy is referred. I have a hazy idea that "sausage" and "sauerkraut" refer to the shape of the confectionery, rather than to the composition.

The window icebox is an idea that has been utilized successfully in numerous city flats. If you will surround the oblong box with fine wire netting and make a sloping top to turn the rain, covering it with linoleum of a pretty pattern, the outdoor refrigerator is not unsightly, and the free passage of the air through the netting keeps meats sweet and butter firm. A contrivance of this kind may be attached to another rear window and used as a fruit safe. If the baskets and boxes containing the fruit are covered closely with a blanket or heavy felt, there is no danger of freezing even in intensely cold weather, especially if the window be left open at night that the heated air from within may temper the frost. It is hardly more unsightly than the conventional window garden.

Chestnut Dressing

Please publish in the Exchange a recipe for chestnut dressing.

A READER (Mount Vernon, Ind.).

Boil Spanish or French chestnuts and remove shells and the inner skins. Run through the vegetable press, and work into the smooth mass 2 tablespoonfuls of butter to a quart of the raw chestnuts, with salt and paprika to taste. Beat light, and stuff the turkey with this as with any other dressing.

Practical "Snowball of Advice"

After long waiting, I step forward with what little help I can offer, but better late than never!

Try making pumpkin butter this winter instead of apple butter. Prepare it exactly in the same way. It is fine.

Rhubarb Mix

Measure equal quantities of rhubarb and blueberries, stewing the latter 10 minutes—equal boiling—before adding the rhubarb. Sweeten to suit your taste and cook to the right consistency. This, too, is a matter of taste. Bottle it in the form of sauce. You may prefer it as a preserve. Both are good.

Baking-Day Cake

(To be made while you are baking the bread.)

Stew ½ pound of seeded raisins with ½ teaspoonful of soda, and 1½ cups of sugar. Work in 2 beaten eggs, ½ of a cup of lard or butter, 2 cups of flour, 1 cup of light, soft bread sponge, 1 teaspoonful of cinnamon and ½ teaspoonful of cloves.

I find this a cheap and wholesome cake, and make it whenever I bake bread. My three children like it immensely.

Now for the favor I am going to ask the Exchange. A widow with one child has to go out by the day to work. She has laid in six worth of groceries and two tons of coal and paid the month's rent in advance. The house is made trim and neat, and she is turning the housekeeping over to her 13-year-old daughter. This girl has been trained since she was 7 years old to help her mother in all household duties.

This being winter, shall we not have what may be called a snowball of practical advice for the youthful housewife?

Let each of us write a good recipe, then a few words of practical advice, likely to prove a blessing. Send these to my address. I will fold each sheet and tie it with baby ribbon, then tie all together. Her Sunday school teacher will give a little party for her. All her gifts will be put into a box, and she will kneel down and show us how to open it without littering the floor or breaking the cover, drawing the pails skillfully so that the top may be used again.

We all love her for her bright and winning ways, and would help her in her new profession.

LAURA S. (Bloomington, Ill.).

THE CANADIAN BANK OF COMMERCE

SIR EDMUND WALKER, C.V.O., LL.D., D.C.L., PRESIDENT
ALEXANDER LAIRD, GENERAL MANAGER

CAPITAL, - $10,000,000 REST, - $7,000,000

MONEY ORDERS

The Money Orders of The Canadian Bank of Commerce are a safe, convenient and economical method of remitting small sums of money. They are payable without charge at every branch of a chartered bank in Canada (except in the Yukon Territory) and in the principal cities of the United States.

The Orders and full information regarding them may be obtained on application at the Bank.

In the event of loss of a Money Order the Bank will, on receipt of a satisfactory guarantee, make arrangements to refund the amount of the lost Order. 232

PERCY B. FOWLER, Manager, Creston Branch

The Creston Review

Published every Friday at Creston, British Columbia, by the Creston Publishing Co., at their office, Wilson Avenue, Creston.

J. E. JOHNSON - Manager. RALPH G. SCRUTON - Editor.

Subscription, $2.00 a year, in advance.
30-Day Notices, $5; 60, $7.50; 90, $10

The Review is the acknowledged advertising medium of the Creston valley, circulating in over one thousand homes throughout the Creston district. Our columns are open to correspondents on live questions of local interest. Contributions must be brief, written on one side of the paper only and signed, not necessarily for publication, but as evidence of good faith. We invite support in our endeavours to increase the usefulness of the Review by bringing in your advertisements, subscriptions and news. Complaints from subscribers as to non-receipt of paper will be promptly attended to. Address all communications to the editor

Thinning, Picking and Packing of Fruit

LECTURE DELIVERED BY MR. J. E. BERKLEY, PROVINCIAL GOVERNMENT PACKING EXPERT, BEFORE THE CRESTON FRUIT AND PRODUCE ASSN., ON SATURDAY NIGHT THE 25TH INST.

Mr. D. S. Timmons, President of the Association, introduced Mr. Berkley to the meeting at 8:30 p. m.

Thinning. There is no object in thinning and handling properly, unless we have our trees properly pruned In all cases the fruit should not be left closer on the tree than 6 inches apart in any case. It should not be left closer than 8 inches where the tree is well loaded. Most apples are single. When in clusters and the tree is well loaded, it is well to take off all with the exception of one, leaving the center specimen of the cluster, as that is the apple which will have the characteristics of its variety.

Picking. In picking the idea is to pick without injuring the tree or the fruit; grasp the apple more in the palm of the hand and lifting it slightly up, with a little lateral movement, detach it from the spur. Do not hurry too much, or pull the stem out of the apple, as this causes the apple to decay Leave the stem on the apple, and do not injure it in any way. Do not use receptacles unfit for the purpose. A wicker basket is a nice thing to pick the fruit in lined with some soft cloth to prevent bruising. Using sacks over the shoulders is a very poor method. The apples show rough handling by moving around in the sack. A galvanized bucket, lined with cloth, wide but not deep, is very good. Do not dump the apples into bins as this makes extra handling and injures the fruit. Purchase apple boxes sufficient to store your entire crop in the fall. Store them loose in the apple boxes, place slats along the heads of the boxes to give air space, it is not profitable to store apples in bins. When piling boxes of apples packed, in cold storage or for shipment, pile the boxes on the sides, not on the ends When packed, store on the side, and place laths to allow ventilation.

Answering Mr. Heath: yes, use thinning sissors, especially for apples growing in clusters. If the apples are slightly frosted on the tree, they will not hurt, provided you allow them to thaw out on the tree thoroughly before handling The Bartlett pear should keep for three weeks, if properly picked, handled and packed.

The portion of this lecture relating to packing, is held over until our next issue.

Dow, Fraser and Co., Ltd.

Elsewhere in this issue will be found the advertisement of Dow, Fraser and Company, Ltd. of Vancouver Financial Agents.

This enterprising firm has been doing business in Vancouver for the past eleven years. They make a specialty of handling trust funds in any amounts, with perfect security to their clients. This firm will allow interest at the rate of four per cent on savings deposits which may be withdrawn at any time by check, they also pay five per cent on time deposits. The latest financial statement of this big company shows assets over liabilities of $5,331.57.

For further particulars see their ad or write direct to this firm. Parties having money to invest should investigate this company and its plans for investing your money.

T. M. Edmondson, the man who grows the big onions, has just recovered from a severe attack of LaGrippe. He says that he will endeavor this year to grow 4 lb onions. Mr. Edmondson has demonstrated that a man can keep a family and save money on a market garden of two acres.

YOU PAY WHEN CURED
Drs. K. & K. TAKE ALL RISKS

Cured by the New Method Treatment

NO NAMES OR PHOTOS USED WITHOUT WRITTEN CONSENT

NERVOUS DEBILITY

Thousands of young and middle-aged men are annually swept to a premature grave through Early Indiscretions, Excesses and Blood Diseases. If you have any of the following symptoms consult us before it is too late. Are you nervous and weak, despondent and gloomy, specks before the eyes, with dark circles under them, weak back, kidneys irritable, palpitation of the heart, bashful, dreams and losses, sediment in urine, pimples on the face, eyes sunken, hollow cheeks, careworn expression, poor memory, listless, distrustful, lack energy and strength, tired mornings, restless nights, changeable moods, weak manhood, premature decay, bone pains, hair loose, sore throat, etc.

YOU WILL BE A WRECK

Our New Method Treatment can cure you and make a man of you. Under its influence the brain becomes active, the blood purified, so that all pimples, blotches and ulcers disappear, the nerves become strong as steel, so that nervousness, bashfulness and despondency vanish, the eye becomes bright, the face full and clear, energy returns to the body and the moral, physical and sexual systems are invigorated; all drains cease—no more vital waste from the system. Don't let quacks and fakirs rob you of your hard earned dollars. We will cure you or no pay.

EVERYTHING PRIVATE AND CONFIDENTIAL

READER: No matter who has treated you, write for an honest opinion Free of Charge. Books Free—"The Golden Medical" (Illustrated) on Secret Diseases of Men.
QUESTION LIST FOR HOME TREATMENT SENT ON REQUEST

DRS. KENNEDY & KENNEDY

Cor. Michigan Ave. and Griswold St., Detroit, Mich.

NOTICE All letters from Canada must be addressed to our Canadian Correspondence Department in Windsor, Ont. If you desire to see us personally call at our Medical Institute in Detroit as we see and treat no patients in our Windsor offices which are for Correspondence and Laboratory for Canadian business only. Address all letters as follows:
DRS. KENNEDY & KENNEDY, Windsor, Ont.

Write for our private address.

Creston Hotel

The Leading Hotel of the Fruit Belt

Our Guests Call Again

YOU will make no mistake when you get off the train if you sign the register at the Creston Hotel. Travelling men will substantiate this. We study the comfort of our guests. The rooms are well furnished in a manner up-to-date.

Rooms reserved by Telegraph.

Headquarters for Mining Men, Lumbermen, Ranchers, Tourists and Commercials.

J. B. Moran - - Prop.

"Oh! Mercy! Has Anybody Seen My Cat?"
This particular cat, so the story goes, having found a bottle of N. B. C. Beer, preferred its joy-bringing qualities to a place by "his own fireside." But you don't need "to wonder" to taste the pleasures of N. B. C. Beer.—Sold at all hotels in Creston.

Nelson Brewing Co., Ltd. Wm. Gosnell Manager.

Just Received
Our Spring Stock Of
SEEDS

Everything fresh
No Old Stock
Buy Early

Creston Drug & Book Co.

Always on Hand

A complete stock of
Fresh Beef, Veal, Mutton, Lamb and Pork.

Sausage, any kind

Hams and Bacon, Butter and Eggs, Lard, Beef Dripping, Etc.

Fresh Fish every Friday.
Smoked Fish all the time.
Our Smoked Salmon and Halibut is choice.

P. BURNS & Co.
Limited
CRESTON - B.C.

W. R. Beatty
CRANBROOK - B.C.
The **Funeral Director**

Won't get dull for two years
Sold by the Creston Drug and Book Store, Creston

A Smoke of Quality

for the price of a "Smelladora." That's what you get when you buy our cigars.

We know you have heard this claimed for other cigars. But we make good our claim, and a single trial will prove it.

Creston Wine & Spirit Co. S. POOLE Prop.

Parisian Sage
WILL GROW MORE HAIR

Parisian Sage will stop falling hair in two weeks—cure dandruff in the same time and stop scalp itch at once. It makes the hair soft, silky and luxuriant.

AS A HAIR DRESSING

Parisian Sage is without peer. It contains nothing that can harm the hair—it is not sticky, oily or greasy and prevents as well as cures diseases of the scalp.

Women and children by the thousand use it daily as a dressing and no home is complete without it.

MONEY BACK IF IT FAILS

Druggists and stores everywhere guarantee Parisian Sage and will refund your money if it fails. Ask the Creston Drug & Book Co. what they think of it They sell it at 50c. per bottle or you can secure it by mail postpaid from Giroux Manufacturing Co., Fort Erie, Ont. See that the Girl with the Auburn Hair is on each package. Sold and guaranteed by the Creston Drug & Book Co.

District Court

In the Small Debts Court last Monday before Magistrate Johnson, the following cases were disposed of: S E. Tromlley vs. R. Henderson and the Canyon City Lumber Company and Thomas Hickey, garanishees. This was a claim to recover the sum of $11.75 for a board bill. The plaintiff obtained judgment and an order against the Garanishee, Thomas Hickey, was made for the payment into Court of $15 55, the amount which was due the defendant from the Garanishee, Hickey.

At this same Court a local merchant obtained a judgment against Harry Leahy of Canyon City for $15 50 for goods sold and delivered, and an order was made against the Canyon City Lumber Company, the Garnishees herein, for the amount of the claim and costs.

By last Sunday's west bound train, Geo. and Mrs. Mead left for Republic, Wash., where they will reside in the future, Mr. Mead having purchased a hotel in that frontier town. The Review wishes them all kinds of good luck in their new enterprise.

PIANO.—Now at railway station near Creston, will be sacrificed for $250 cash. Never been used. Lady unable to keep it.—Apply in first instance Mrs. A. G. MUNGHAM, 2040, Columbia street, Vancouver, B.C.

At Canyon City next Sunday afternoon the Rev. F. J. Rutherford will hold services in the new schoolhouse.

"AT IT HERE SINCE 1900."
DOW, FRASER & CO. LTD.

Save Your Money, Commence Now!
We want everyone to know that we are paying 4% Interest, per annum credited monthly on savings deposits ($1.00 & upward) subject to Withdrawal by cheque &
5% Interest on time deposits of Six months & over.
We invest money for clients in first mortgages & do a general financial business.
We want Your savings accts & if you are not saving systematically, Commence Now With Us.
Deposits by mail easily handled
You can send by Draft, Post Office Express Order or Registered Letter & withdrawals can be made any way you wish.
We are Responsible
Refer to Dunn, Bradstreets, or to anyone in VANCOUVER.
Write us about it to-day
Do it now!!!!!

DOW, FRASER & Co. LTD.
321 Gambie Street,
Vancouver B.C.

The Creston Barber Shop

Billiards and Pool Room | Hot or Cold Baths At Any Hour

Cigars and Cigarettes | Razors Ground and Set

SAM HATFIELD, Prop

Transfer, Livery and Feed Stables
(Best equipped Livery in Town)

All class of FURNOUTS supplied at short notice. The latest styles of CUTTERS and BUGGIES for sale and hire. Saddle and pack horses a Speciality.

Feed for sale. Agent for the McLaughlin Manfg. Co. Horses for sale

I am prepared to fill all orders, both by wire and mail, and meet all trains at any hour of the day or night. Commercial men and landseekers, will receive prompt attention

H. S. McCreath, Prop

Phone 50 Sirdar Avenue Box 14

... NEW ...
BLACKSMITH SHOP
AND CARRIAGE WORKS

Buggies, Democrats, Gigs and Cutters for sale at reasonable prices
We do all kinds of repairing and wood work with dispatch
Our shop is located near the Creston Mercantile Co.
We are also agents for the Oregon Nursery Company and handle First-class Fruit Trees

W. K. BROWN

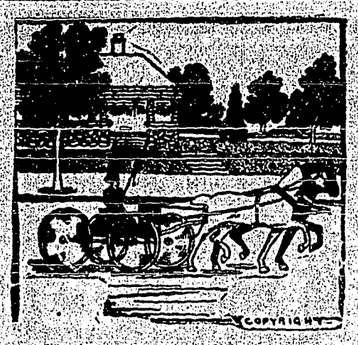

If You Like to Drive

you can indulge yourself by engaging a team from this livery stable for as long and as short a time as you desire.

This Livery Stable

is also prepared to send a carriage to meet trains, to take you shopping or calling, or to convey you to any June weddings you wish to attend.

Cameron Bros.
CRESTON LIVERY

A. MIRABELLI
THE CRESTON SHOEMAKER
Best Workmanship
Boots and Shoes made to Order
A Specialty

Starkey & Co.
Wholesale
Provisions, Produce, Fruit
General Commission Merchants
NELSON - B.C.

FASHIONABLE MILLINERY

Turbans, Hats and Bonnets in the Latest Styles. Fancy Mounts Plumes and Flowers in all the new Winter Shades

Children's wool and bearskin hoods, jackets, mitts, gloves, overalls, etc. in great variety

MRS. M YOUNG
Millinery and Fancy Store
Fourth Street, Creston, B.C.

ALL EYES ON KAMLOOPS

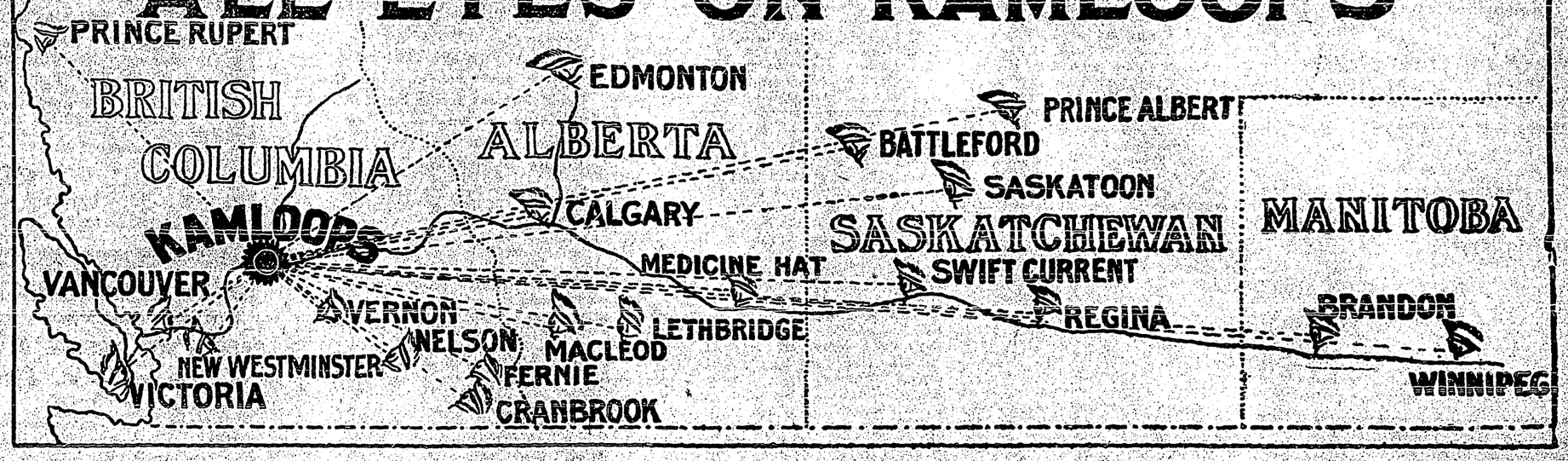

The Cranbrook Agency Co.
LOCAL AGENTS
C. R. Ward
Manager

Lots on sale after the 6th of March.

WHY?

To the People of Cranbrook and this Distcict

I guess most of you know me, I worked in the district telling about Cranbrook and the district, for many years. Ill health forced me to another climate, and I located in Kamloops. Do you know that town? Have you heard details of its awakening? Do you know that it is the largest Town between Calgary and Vancouver? Do you know that it is bound to be the great distributing point, in the interior of B.C.? Do you know that during the coming year, the work of building the Canadian Northern into there will be commenced? Do you know that the C.P.R. is building another Native freight Route, from Red Deer, by the Yellow Head Pass to Kamloops? Do you know that the C.P.R. bought, last fall, $250,000 worth of property to enlarge its yards, Shops and Roundhouse, and will build a new Depot? Do you know that the Provincial Government is to build a new $200.000 Old Man's Home? Do you know that a new Catholic Convent costing $85,000 has just been completed? Do you know that the City is to build a new Hospital costing $125,000? Do you know that the Town has from 4500 to 5000 people? Do you know that the Government and the C.N.R. are to build at once a new traffic and Railway bridge at Kamloops, to cost $250,000? Do you know that the streets are all graded, cement sidewalks laid, Residential streets paved? The climate suburb, the yards bowers of beauty, made so by flowers and vines that are in bloom to November 1st, and start to show life again in March? Do you know that the population will double in fifteen months, and within fifeen years the Town will have at least 15,000 people? Do you know that the country is surrounded by magnificient farming and fruit lands, with mineral galore, and that Kamloops Apples have won many prizes? DO you know there is no more beautiful place on earth to live? Well we do. We know all these things as well as a man can know anything that he has given close study to. We have staked our all on Kamloops. Many others have done the same and made good.

BECKMAN'S ADDITION

Is only twelve blocks from the highest priced property in the Town, a beautiful Residential site commanding a magnificient view. Lots are selling from $210 to $490 each, but only half will be placed on sale—every other lot. Why? Because we feel confident in our own hearts that we will double our money on the other half next year. This is no cheap proposition, yet you can buy on terms of one-eighth down and five per cent per month, for eighteen months. That gives you a chance to sell in five or six months, and after a few payments would get the advantage of the increase. To make money we should buy before the increase.

F. E. Simpson,
Real Estate Broker
Kamloops, - Britist Columbia

Communication

Editor Creston Review.

Dear Sir: At a recent meeting of the B. C. Dairymen's Association the Directors decided to divide the Farm Dairy Competition which has already been in progress for one year, into two classes, in order that a number of our smaller dairymen in the Province may have a chance for competing for the Cup, Medals and honors and not be compelled to compete against the larger dairies of the Province tous giving the small man an equal chance with the large one. In this matter the Directors are making arrangements for a Cup, the name of which will be published later, but one which will be of equal importance to that of the larger trophy given by the Provincial Government. They are also giving three Medals corresponding with those of the large dairies.

The division of the Competition into two lots is as follows: Those having five to fifteen cows milking and the large dairies those having over fifteen cows milking. This division should induce a larger number of our dairymen in the Province to compete in this Competition. All the expense that it requires is that they be a member of the B. C. Dairymen's Assn. and hold themselves open for two inspections per year, by such judges as may be appointed by the Association.

For fuller particulars and entrance forms, apply to the Secretary of the B. C. Dairymen's Association, Victoria.

Trusting that this little news item will be of some interest to you and thanking you in anticipation for any publicity which you may give this notice, I am,

Truly yours,
P. H. Moore, Secretary.

Victoria, February 21st, 1911.

Have you seen the assorted stock of Enamel ware at Ed. F. Johnson's hardware store on Fourth St.? If not drop in and inspect for yourself.

According to Government Estimates **$100,000,000.00** *Was Made in Western Town Property During the Year 1909*

Did you participate in these huge profits or did you "pigeon-hole" the propositions submitted to you by your western friends for future consideration? In short, are you the man who made a profit or the unfortunate one who had the chance but did not possess sufficient judgment to recognize the opportunity or sufficient courage to close a deal? The man or woman entitled to sympathy is the one who says: "Five or ten years ago I had a chance to buy this or that property at $100 or $500, and now it is worth $10,000." The average person sneers at the person who makes such a statement and says: "I would have bought and made that money." Are you going to say five years from now that you had a chance to buy a lot in Poe, Alta., at from $50 to $100 each, or are you going to be the man who will have from $1,000 to $10,000 in cash as a result of having bought property in this town in this year of grace, 1911.

Poe a Coming Commercial Centre.

Poe is located on the main line of the Grand Trunk Pacific Railway between Edmonton and Saskatoon. It is located in one of the finest farming districts in Western Canada. The surrounding country is settled by a progressive type of farmers and consequently will become the market centre for Northern Alberta. Poe district possesses rich coal mines, is close to rivers and lakes and large forests are easily accessible from this point. These natural resources insure for the residents of the town, first, low cost of living, and second, great commercial activity, two essentials in the upbuilding of a large town, thus creating valuable real estate.

Poe as a Manufacturing Centre

This townsite and contiguous territory has the requirements outlined by large manufacturing concerns for the location of large factories of large enterprises of any kind employing large numbers of people. The rivers and lakes furnish water, the coal fields and forests furnish fuel and cheap building material, the fine farming lands furnish farm products, enabling the residents to live at a low cost.

The town is located on the main line of a transcontinental railway, assuring the necessary transportation facilities. Those combined conditions will furnish cheap labor, one of the most important features of a manufacturing centre.

Poe townsite was recently placed on the market and already over 200 lots have been sold, and many of these lots have already changed hands at a substantial increase in price. Most of these lots were purchased by representative business men throughout Canada, who are now profiting by their foresight.

The townsite is high and dry and very suitable for building purposes.

Opportunity

is useless unless you possess the courage to act. You might possess great wisdom, you might read a good deal or travel much and thus see all kinds of opportunities to make money, but unless you have the courage to act on your judgment and wisdom all of these desirable qualities are entirely useless.

Lots in Poe are a good investment at present prices. The town is bound to grow rapidly. Owing to the easy terms of payment you have the ability to buy and if you do not buy now it is because you are lacking in courage, and the chances are you will never be like the man you now admire most, rich, courageous and wise.

Torrens Title

Poe townsite is held by us under the Torrens system of title. Under this system the title is guaranteed by the Government, therefore absolutely safe.

Prices and Terms

Prices of lots range from $50 to $100 each, and they can be purchased on terms of one-tenth cash, balance in eighteen equal monthly payments; or quarter cash, balance in six, twelve and eighteen months.

Information

We have issued an attractive circular giving full information pertaining to the town and its prospects, together with map showing lots for sale. If you wish to receive this attractive circular cut out and fill in the attached coupon and mail it to us today.

Information Coupon

Gentlemen,—With a view to buying property in Poe, Alta., please send me full information, with map and price list, and oblige.
Yours Truly,

.....
Name

.....
P. O. and Province

The Walch Land Co.

Land Townsites and Investments. Union Bank Building, Winnipeg, Canada

DOCTOR OF COMMERCE

URBAIN J. LEDOUX RENOVATES CONSULAR SERVICES.

Brilliant Young French-Canadian Who Started in Prague, Bohemia, to Reorganize the Offices of the Consulates, Has Been Called on to Do the Same for Other Nations—Says War Is Unnecessary.

Urbain J. Ledoux, National Drummer, might well be writ on his door post. For that's his business. And after years of tending shop in foreign parts Mr. Ledoux returns to his native heath to tell fellow-Canadians that business men could, if they would, make international wars a thing of the dim and misty past.

Mr. Ledoux is the young Canadian gentleman who first acquired fame in Prague, Bohemia, by putting the consular service there on a business basis. He did away with the "Circ-

URBAIN LEDOUX.

umlocution Office," and established a system—a system which brought results. To Bohemia merchants he became known as the commercial doctor. By his system he was always rendering first aid to the injured or weak in trade. If a merchant found he was not getting all that he should out of his importing and exporting he went to Mr. Ledoux, who opened his cabinet, ran his thumb down a long list of fyled cards, and prescribed.

Two years ago Mr. Ledoux found his system working so perfectly that he resigned. He had not been out of a job a minute when he was asked to systematize and index the nations of the world.

He's on the job now and, a few days ago, he came back to Canada to tell the people how he is getting along. Amongst other things he said he had decided that, as soon as the system commenced working, war would cease and all international differences would be settled by commission. He argued that great armaments could neither win nor destroy trade, and quoted the cases of small European nations, such as Switzerland, Holland and Belgium, to prove his interesting contention.

Trousers and Round Hats.

The Quaker dress which Joseph Pease wore in Parliament until his retirement in 1841 included knee breeches, for trousers were banned by the stricter members of that sect until the middle of the nineteenth century. Round hats, too, they regarded with disfavor for many years, and this objection was shared by John Wesley. These hats, which originated in France, were introduced into England by some of the dandies about 1780. When the innovation began to spread among all classes Wesley, who wore a wig and a cocked hat to the last, said in one of his "Conferences," "I do not like my preachers to wear round hats. They look too buckish."—London Chronicle.

A Salute on Borrowed Powder.

Once upon a time his Britannic majesty's ship Pearl swept impressively into the roads at Delagoa Bay flying the Union Jack. But never a whisper of the usual gun salute greeted the British warship's entry. Just as her commander was about to go ashore to learn the reason for this supposed insult a natty little gig put out from the fortress landing place. Its oarsmen presented arms as the commandant of the fort ascended the gangway to the captain's bridge. "Sir," the Portuguese officer panted, "we are all out of powder. If you will lend us a little of yours we shall be honored to give you the salute you are entitled to."

Took Time by the Forelock.

Two cronies from a Scottish village went to Glasgow for a day's holiday and, after imbibing freely all day, found themselves in a condition far from capable. "Come awa' to the train, Jock," said one. "Nae fears," replied the other; "I'm gaun to stay here a' nicht." Further efforts to induce Jock to go home proving unavailing, his friend said at last, "Weel, Jock, if you're no gaun hame send a telegram to the wife to say you lost the last train." "That's a' richt," replied Jock. "I sent that at dinner time!"—Dundee Advertiser.

Just Dissolved.

"So you broke your engagement with Miss Spensive?"

"No, I didn't break it."

"Oh, she broke it."

"No, she didn't break it."

"But it is broken?"

"Yes, she told me what her clothing cost, and I told her what my income was; then our engagement sagged in the middle and gently dissolved."

The Moon.

Of 1,000 parts of the moon 576 are visible to us on the earth and 424 parts remain hidden absolutely.

FOR CORONATION CEREMONIES.

Fan of Exquisite Workmanship Presented by Fanmakers' Company.

A magnificent fan, for Her Majesty Queen Mary's use at the coronation next June, is being made by the Fanmakers' Company at Honiton, in Devonshire, Eng. It will be largely of the famous lace produced in that place, having the royal coat-of-arms, and the symbols of the four countries in the United Kingdom, richly worked in the centre. It is to be mounted upon a tortoise-shell handle, chased, and bearing the crown and royal cypher in gold. The design is rich and dignified, and, no doubt, when completed, it will be deserving of a permanent place among the royal treasures.

Carrying out the idea, symbolized by his use of a stole at the coronation, similar to that worn by the clergy, that the King of England is anointed to a semi-spiritual position in the realm as shepherd and guardian of his people, this mantle is very like the cope, part of the official dress of the priests and bishops of the Church, in processions, and at the Sacrament of the Holy Communion. When laid out flat it has the form of a semi-circle, and it is fastened, when worn, by a clasp or "morse" in front.

It is made of cloth of gold woven of plate-gold threads worked upon silk. It was desired to obtain for the cloth of gold a peculiar shimmering appearance, so that in any light and from any point of view the cloth should glitter and sparkle with splendid effect. A very great number of specimens of cloth were made, submitted, and rejected before the one finally adopted was approved. Upon the cloth of gold is embroidered a design of laurel leaves forming a background rather subservient to the general adornment of the robe, which consists of emblems embroidered in various colors. This background is produced by fine stitches of various silks used in emblems, and these stitches again are covered over with silver and gold threads, the whole being drawn together with an outline of fine gold. The background was introduced because the cloth of gold alone would have been too monotonous in its splendor, and also because the emblems could not be embroidered upon the surface with satisfactory effect without the provision of some subordinate scheme of decoration.

The mantle was embroidered for the last coronation service at the Royal School of Art Needlework at South Kensington, of which Princess Christian of Schleswig-Holstein is president. All the materials used are of British manufacture. The cloth of gold was ordered by the Royal School from the Spitalfields Association, the actual makers being Messrs. Warner, of Braintree, Essex.

The Waits Who Waited.

The Christmas waits were doing their best to create discord in the neighborhood, when a local wag approached the leader.

"I see you're strangers round here, aren't you?" he asked.

"Yes," answered the leader. "We thought we would touch up this quarter, as the residents seem to be a bit classy in this part."

"Well," said the wag, "I'll put you on a good thing. Come with me."

Six men followed him obediently. They stopped opposite a very large house, apparently occupied by a rich gentleman.

"Here is a man who loves music. If you play on for an hour or so I'm sure he will pay you handsomely."

The waits had played themselves almost out of breath, when the night policeman approached, laughing convulsively.

"What are you laughing at, sir?" demanded the leader.

"Why, man," answered the policeman, as he clung to the railing for support, "you are playing before a deaf and dumb institute."

Rolls of Rice.

The most important of the agricultural industries of India is the cultivation of rice, of which a number of varieties are produced, differing in size, shape and color of grain as well as in suitability for culinary purposes. More than 70,000,000 acres are annually put under rice in India. One of the varieties grown is peculiar in that it is too glutinous to be boiled in the ordinary way. This difficulty is avoided by boiling it in bamboo tubes, and after being thus prepared it is left in the tubes to be eaten cold, especially by travelers. When the rice is to be eaten the bamboo is peeled off and a long roll of rice appears, which forms an excellent substitute for bread.

The Dissyllabic Scot.

The difficulty of rhyming to "girl" is mainly due to the varieties of its pronunciation. It is never pronounced, as it is so often conventionally written, "gall," but one often hears "gell," with a hard "g." Moreover, in Scotland, though it is as well not to mention the fact to a Scotsman, it consists of two syllables—"gurrel." The other day it was pointed out to a Scotsman that the name of his national poet was a dissyllable in Ayreshire. "Hoot awa'!" he said, or words to that effect. "Burruns two syllables! Absurrud!"—London Chronicle.

The Name Quaker.

A London writer says that the name Quaker "sprang from the lips of a local Justice Shallow." The man was one Bennett of Derby. The name was a gibe at George Fox, who once declared in the justice's court that all ought to "quake" at hearing the name of God. The Society of Friends originally called themselves Seekers—a more beautiful and also more obvious but much less picturesque term.

Money to Burn.

"Hear about old man Fodder-shucks? He went ter th' city an' come back with money to burn."

"Ye don't say?"

"Yep. Bought a thousand dollars' worth for a ten dollar bill."

R. K. TO MEDICINE HAT.

Author Is Against City Changing Its Fine Old Indian Name.

Rudyard Kipling has written a characteristic letter to the citizens of Medicine Hat on being informed that the city contemplated changing its name. He assumes that the reasons actuating the citizens are that the name Medicine Hat has become a stock joke among the newspapers as "the place where the weather comes from."

A resident wrote Mr. Kipling telling him of the proposed change and setting forth that the name was a translation of the old Cree name of the place and rich in Indian tradition.

Mr. Kipling in his reply told the citizens to hold joyously and proudly to the present name of the town, which, he declares, "has all hell for a basement," and go forth as the only city officially recognized as capable of freezing out the United States. He thinks Medicine Hat can well afford to bear such a name when he remembers a few places in the United States, such as Schenectady, Tonawanda, Cohoes, Poughkeepsie, Podunk, Schoharie, Potomac and Oneonta.

Mr. Kipling also wrote:

But it is people and not prospectuses that make cities, and time has sanctified the queer syllables with memories and association for millions of our fellow creatures. Once on a time these places were young and new and in process of making themselves.

That is to say, they were ancestors with a duty to posterity, which duty they fulfilled in handing on their names intact, and Medicine Hat is today an ancestor, not a derivative nor a collateral, but the founder of a line.

To my mind the name of Medicine Hat has an advantage over all the names I have quoted. It echoes, as you so justly put it, the old Cree and Blackfoot tradition of red mystery and romance that once filled the prairies; also it hints, I venture to think, at the magic that underlies the city in the shape of your natural gas.

Believe me, the very name is an asset and as years go on will become more and more of an asset. It has no duplicate in the world. It makes men ask questions and, as I knew more than twenty years ago, draws the feet of the young men toward it.

It has the qualities of uniqueness, individuality, association and power. Above all, it is the lawful, original sweat and dust won name of the city, and to change it would be to risk the luck of the city, to disgust and dishearten old-timers not in the city alone, but the world over, and to advertise abroad the city's lack of faith in itself.

Many western towns are getting tired of the old names given them by the frontiersmen, and many outsiders are afraid they will adopt new names. Rat Portage now sounds like a sleeping car or an apartment house. Kenora is its name, to the disgust of those who would have the last great west retain the picturesque.

Moose Jaw thus far holds true to the old. So do Drinkwater, Saskatchewan, and Pinchers Creek, Alberta, and White Fish, Ontario.

Slandering Kingston.

The residents of Kingston always resent the title "Kingston Penitentiary," which the Dominion Government has bestowed upon one of its famous institutions. The Penitentiary is not now, nor has ever been, in Kingston. It is in Portsmouth, an adjoining village. Yet Kingston gets a notoriety from the "Pen" which the R.M.C. and Queen's cannot overcome.

An incident occurred the other day at Copper Cliff which illustrates Kingston's sad fate. The time-keeper at a mine there is a former Kingston boy. A foreigner, a laborer in the mine, asked the time-keeper where he came from.

"Kingston," answered the young man, with pardonable pride.

The laborer brightened up and said, "My fadder live dere. Did you know my fadder?"

"I don't know," replied the time-keeper. "What did he do?"

"Oh, he kill a man. He go dere for five years—been dere two now."

The time-keeper believes that the man was too polite to ask what he had done.

A New Impresario.

B. K. Sandwell, of Montreal, is the publicity agent of the Montreal Musical Society, the only thing of its kind in Canada and the pioneer opera company north of the boundary. Sandwell is not more to be congratulated than the backers of the company—in their choice of so persuasively alert a man to represent their project to the public. In effect Mr. Sandwell is manager of the company; a task for which he has abundant gifts by nature and experience. He is an English-Canadian, who learned the art of smooth writing in England before he came to Canada. A few years ago he was editorial writer in The Toronto News, from which he went to The Herald in Montreal. He is fortunate in having so agreeable a job as that of the man between the New Montreal Opera Co. and the Canadian public. This is a job requiring a more than usual combination of qualities. In dealing with people of temperament one must not himself have too much temperament. Sandwell has that—suavely under control.

A New Naval Menace.

During the summer of 1907 the German armored cruiser Bremen visited Montreal, remaining a week or two, and many citizens took advantage of the opportunity to see what this sample of Germany's sea-going fighting machinery looked like.

Among them was one of Canada's budding civil engineers with a companion. They were particularly impressed by the massive and wicked looking solid steel ram that projected from the bow, coming to a point just at the water line.

They stood staring for some moments at this terrible beak, one of them pacing off on the wharf the length of the ram. Then as they sauntered away the young engineer voiced his pent-up feelings, "My, that would tear a fellow's pants, wouldn't it?"

BALFOUR'S CHIEF AIDE

GARVIN OF THE OBSERVER IS GUIDE OF UNIONISTS.

The Man Who Stands Behind Arthur Balfour and Primes Him Up on Tariff Reform Is the Deviser of the Referendum Scheme — He Is a Clever Writer and Has a Great Future In Britain.

Who is Garvin? has been asked often enough lately by those who do not know the rather strange and passionate man of the pen that sat behind Mr. Balfour and the Tory party during the recent election campaign in Great Britain. Garvin has acquired both merit and fame. He is primarily the editor of The Observer, whose weekly articles, written sometimes in letters of flame, were a sort of beacon to the Tories. The power of the pen has been mightier than that of the tongue. Mr. Balfour needed Garvin. The master of dialectics and the author of "Foundations of Belief" has had his own intellectual troubles of late. Tariff reform has given him most of the trouble. Garvin has given the Tory leader a good share of what solace and encouragement he has had.

Garvin was the man at Balfour's elbow at a most critical and precarious stage of the political game; when Mr. Balfour, who intellectually does not believe in tariff reform on its absolute merits, was forced to believe in it for the sake of the party he was leading. Mr. Balfour found himself facing a curious dilemma. There seemed but one way out. That was to advise submitting the policy of tariff reform to a referendum. When this politic stroke became incorporated in the Balfour program—

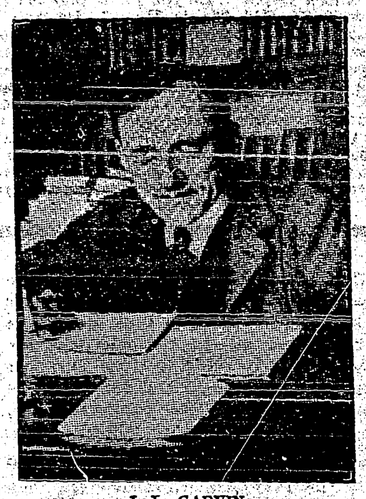

J. L. GARVIN.

it was mainly Garvin that turned the trick. Garvin took up the referendum hard and he made it the subject of a large number of most brilliant and fuliginous articles in The Observer. He believed in it—as tactics. He also had his troubles getting Mr. Balfour to proclaim it. The leader hesitated. In Manchester among the cottonites as the result of a Tory conference he decided to announce the referendum. But the speech prepared by Mr. Balfour hadn't a syllable about it. A copy had been sent to The Times. Meanwhile a wire came from Bonar Law, most powerful champion of tariff reform, saying that unless Mr. Balfour should announce referendum his own case was hopeless in northwest Manchester. Just as Mr. Balfour was about to step on the platform—arrived Garvin; who insisted that the referendum passage must go in.

Nevertheless, Bonar Law and tariff reform, Balfour and Garvin and all were beaten in Manchester.

But Mr. Garvin had at least made for himself still more of a reputation as a remarkable writer. He is an expert on economic questions, on which he has written a great deal outside The Observer. He was for eight years concerned in the management of The Newcastle Chronicle. About the beginning of the Boer war he became leader writer on The Daily Telegraph. Five years ago he went on the staff of The Outlook, which he edited on strong Imperialist lines. He is still but a young man, and unless all his signs are wrong will develop into a great political power of the pen.

As He Should Be.

"After you've been two weeks in the house with one of these terribly handy men that ask their wives to be sure and wipe between the tines of the forks, and that know just how much raising bread ought to have, and how to hang out a wash so each piece will get the best sun, it's a real joy to get back to the ordinary kind of man. Yes, 'tis so!" Mrs. Gregg finished with much emphasis. "I want a man who should have sense about the things he's meant to have sense about, but when it comes to keeping house I like to see him real helpless, the way the Lord planned to have him!"

Did Not Work Both Ways.

Mr. George Jones, R.A., a painter of battle pieces, etc., who died some years ago, specially prided himself on his resemblance to the Duke of Wellington and used to dress up to the character. Some one mentioned the likeness to the duke and added, "It must be great, for people in the street often speak to him for your grace." "Very strange," muttered the great man. "No one ever spoke to me for Mr. Jones!"

Benevolence.

There cannot be a more glorious object in creation than a human being, replete with benevolence, meditating in what manner he might render himself most acceptable to his creator by doing most good to his creatures.—Fielding.

DRIVING OUT DISEASE DEVIL.

Ceremony of Mangs, One of Lowest Indian Castes.

One of the lowest castes in India is the Mang, concerning whom a writer says: "Of all the practices in which the Mangs have a part perhaps the most significant is that which has reference to ceremonies of 'riddance' in connection with epidemics. Such ceremonies would seem to have been universal at one time or another among all primitive peoples, and are apparently of two different kinds. Either the 'disease devil' is driven forth by force with much uproar or he is persuaded by methods of kindness and propitiation to remove his unwelcome presence. The latter method is employed in certain parts of the Deccan and on such occasions the Mangs play an important part.

"A male buffalo, purchased by the contributions of the village, is led to the temple of Mar Ai, the goddess specially associated with epidemic diseases. A Mang woman is then dressed to represent the goddess, red paint is applied to her forehead and the horns and flanks of the buffalo and a procession is formed, headed by the woman and by the buffalo, which is usually led by Mangs. In front of the buffalo walk seven Mangs, each bearing an earthenware pot containing a mixture of four intoxicating drugs and seven kinds of grain.

"The buffalo is cut with a sword and a hole is pierced in one after another of the jars, so that as the procession circumambulates the village its passage is marked by a trail of blood and of the liquid dropping from the jars. On reaching once more the temple of the goddess the buffalo is killed and the woman, who all the time is forbidden to look behind her, drinks of its blood. The head of the buffalo is then buried before the goddess."

Notes on New Knights.

King George has celebrated his first New Year as sovereign by adding handles to the names of many gifted persons.

One of the best known is "Sir" Joseph Lyons, who supplies 400,000 people with meals every day.

"What would you do," he was once asked, "if you were ten times as rich as Rockefeller?"

"I would cover England with free hospitals," was his prompt reply.

Henry J. Wood, the famous conductor, is another who exchanges the commonploce "Mr." for the distinguished "Sir." He insists on silence while he is presiding over his orchestra. On one occasion, at Queen's Hall, when Mr. Answers was present, a baby up in the gallery cried so persistently that the conductor laid down his baton and left the platform. The audience had to choose between him and the baby. And they did—to the fond mother's indignation.

Cricketer, athlete, K.C., M.P., and now, knight, Arthur Priestley is the central figure of a fund of good stories.

During a recent election meeting, a particularly irritating heckler particularly irritated Mr. Priestley, who turned on him suddenly with the demand, "If you were in my place, and I was to interrupt you, what would you do?"

"I'd jolly well knock you down!" shouted the heckler.

To which the athletic candidate retorted:

"Then kindly step up!"

Friend of Kings.

Lord Farquhar, who, as chairman of the League of Mercy, has received a letter from King George expressing his interest in the good work which the League is doing, was for many years King Edward's adviser on all matters relating to His Majesty's private, financial, and business affairs. It was Lord Farquhar who, when King Edward ascended the throne, discovered that many abuses had crept into the working of the royal household, and these he promptly brought to an end. Lord Farquhar is, in every way, a man of the world, and, say his friends, has been so from boyhood. At least, they tell a story of his walking into a village school near Cromer on his tenth birthday and in a lordly way demanding to inspect the children's writing. The copybooks were laid out and inspected, and then the youthful critic said, "Well, boys, I can't say much for your work, but as it's my birthday you may all take a holiday from now." In one minute the school had cleared.

The first national Thanksgiving may be said to have been the one offered up at St. Paul's Cathedral, London, for the defeat of the Spanish armada, September, 1588. The English settlers in this country naturally adopted the custom of their native land, and at an early period in our colonial history Thanksgiving became quite common. The institution may be said to be the natural outgrowth of human nature and has probably existed in some form or other from the earliest times.

Two young women who had been great friends in their youth met after the lapse of many years. They had much to tell and to hear of all that had happened in the interval.

Both had been married, and among other things one said: "You know, I live in Africa on an ostrich farm, and my husband is often three whole days at a time on an ostrich."

"Oh, that's nothing," said the other. "My husband is often away three whole weeks at a time on a lark!"

Shiloh's Cure
quickly stops coughs, cures colds, heals the lungs and throat. 25 cents

"How is the new filing system? Success?" asked the agent of the merchant to whom he had sold a "system" a few days before.

"Great!" said the merchant.

"Good!" said the agent, rubbing his hands. "And how is business?"

"Business?" echoed the merchant. "Oh, we have stopped business to attend to the filing system."

MAKE TEETHING PAINLESS

Teething time is always a time of anxiety to mothers. At this time baby becomes cross, restless and nervous. His gums pain him, he is troubled with constipation or diarrhoea, spasms, colic or convulsions. His little life is in danger unless a medicine is given him to keep his stomach sweet and pure and his bowels regular. Such a medicine is Baby's Own Tablets. Nothing can equal them during the teething period. They have lessened the worries of thousands of mothers. Among them is Mrs. W. A. Yeadon, Halifax, N.S., who writes:—"I have used no other medicine for baby but Baby's Own Tablets and I would not be without them. Last summer baby was greatly troubled with his teeth until I gave him the Tablets. They helped him and now he is a big healthy child." The Tablets are sold by medicine dealers or at 25 cents a box from The Dr. Williams' Medicine Co., Brockville, Ont.

Information Withheld

Tommy had not attended Sunday School for some weeks

He had been bathing instead. On meeting his teacher she remonstrated with him sadly, thus.

"Tommy, do you know where little boys go who bathe on Sundays?"

"Yes," said the knowing Tommy, "but you can't come, miss; girls ain't allowed!"

YOU CAN SEE HOW IT HEALS

No doubt or question as to the healing power of

DR. CHASE'S OINTMENT

To people who have used internal treatment in an effort to cure eczema it is almost beyond belief what benefit can be obtained by a few applications of this soothing, healing ointment.

It is seldom that the cause of eczema can be determined but one thing is certain, the itching must be stopped and the sores healed up.

These results are secured by the use of Dr. A. W. Chase's Ointment. The itching is relieved almost instantly, and you will be surprised at the healing which will take place overnight.

A little patience and persistent treatment with Dr. Chase's Ointment will give you more practical and definite results than a whole lot of dosing with internal medicines. You can see how the Ointment heals. The other is guesswork.

Mr. Geo. Peterson, South Bay, Ont., writes:—"I wish to communicate to you the great benefit I received from using Dr. A. W. Chase's Ointment. For years I suffered with a great skin disease on my head, a sort of eczema. I tried four doctors, giving each a fair trial, but got no better. In fact the disease spread to my left arm.

"I saw Dr. Chase's Ointment advertised and began using it. Persistent use of this treatment has entirely cured me, and I give you a statement of my case with pleasure, as I hope thereby to induce some other sufferer to try the same Dr. Chase's Ointment."

Because this ointment has made its world-wide reputation by curing the most severe and longstanding cases of eczema and piles, is no reason you should overlook its scores of uses in the relief of itching and irritation of the skin.

Dr. A. W. Chase's Ointment, 60c a box, at all dealers or Edmanson, Bates and Co., Toronto.

Children Often Need a laxative—but you cannot be too careful what you give them. Harsh purgatives injure the bowels and pave the way for life-long troubles. The new evacuant la

NA-DRU-CO LAXATIVES

does the work most effectively without irritating the bowels or causing any discomfort. The children like them for they taste like candy. One of the most popular of the NA-DRU-CO preparations. 25c. a box. If your druggist has not yet stocked them, send 25c. and we will mail them. 20
National Drug and Chemical Company of Canada, Limited, - - Montreal.

WINCHESTER

LOADED BLACK POWDER SHELLS

THE RED W BRAND

TRADE MARK REG. IN U. S. PAT. OFF.

Shoot Strong and Evenly,
Are Sure Fire,
Will Stand Reloading.
They Always Get The Game.
For Sale Everywhere.

Appleford Counter Check Book Company, Limited.

The best equipped factory for producing Counter Check Books in Canada.

Capacity 50,000 Counter Check Books per Day.

We are supplying the Largest users of Counter Check Books in Canada with our "IMPERIAL BOOKS."

Factory and Offices: HAMILTON, ONT.

(Not in the Trust.)

APPLEFORD COUNTER CHECK BOOK COMPANY, LIMITED.

It's the natural bravery of a widow that makes her want to take another chance.

Wealth may be within the reach of all, but all do not reach it.

Few of us can live up to our ancestors however deep down they are buried.

Only a fighter or a runner can afford to call a man a liar.

Where Silence is Golden

A tourist called at an inn in Donegal and ordered a roll and butter and some tea. It was brought, and on cutting the roll he found a black beetle in the middle.

"Here!" he called to the waiter, "Take this and show it to the proprietor."

"I wouldn't be afther showing it to the proprietthor, if I were you, sor," said Pat.

"Why not?" inquired the tourist.

"Terrible mane man the proprietor is, sor, shure, he'll be chargin' ye for a mate tay."

Burn Caused Open Sore

Zam-Buk Worked a Wonderful Cure.

Sometimes a bad burn, a deep cut, or some similar injury sets up a more permanent injury, in the form of an open discharging sore. In such cases Zam-Buk will be found of unequalled value.

Mr. J. Nixon, of 901 William Ave., Winnipeg, a blacksmith at the C.P.R. shops, had his foot badly burned by some molten metal falling upon it. He says: "The burn was a very bad one, and after the first few days it left an open sore, which showed marked signs of blood-poisoning. It discharged freely and caused me terrible agony. For three weeks I suffered acutely and could get no ease At last I obtained a preparation from the doctor, which seemed to stop the discharging and made me quite hopeful, but finally the wound became as bad as ever.

"I was then advised to use Zam-Buk, and from the first application the balm gave me relief. The inflammation was thoroughly checked, and the poisonous matter cleared away in a very short time after beginning with Zam-Buk. Healing then began and in less than two weeks the wound was thoroughly healed."

One of the main lessons of this case lies right here—try Zam-Buk first for any injury, sore, skin disease or wound. It is equally good for piles, blood-poisoning, festering wounds, chaps, cold sores, children's eruptions, scalp sores, varicose ulcers, chilblains, etc. All druggists and stores sell at 50c. box or post free from Zam-Buk Co., Toronto, upon receipt of price. You are warned against harmful substitutes and inferior preparations, which yield a bigger margin of profit and are sometimes pushed as being "just as good." Nothing is just as good.

Two Scotchmen were out walking on a warm day. Coming to a burn they decided to go for a wade. When they had removed their boots and socks, one of them, glancing at his companion's feet, exclaimed in awed tones:

"Mighty me, Jock, yer feet are gey dirty!"

"Hoot, Sandy, mon," responded Jock, "ye mauna forget Ah'm two years older than you."

EMPIRE NAVY CUT Cigarettes

ALWAYS COOL AND SWEET

EMPIRE NAVY CUT CIGARETTES

10¢ per Packet

REMEMBER PISO'S for COUGHS & COLDS

Executionary

Diner—"Waiter, kindly remove this egg."

Waiter—"What shall I do with it, sir?"

Diner—"I think you'd better wring its neck!"—London Opinion.

PILES CURED IN 6 TO 14 DAYS
Your druggist will refund money if PAZO OINTMENT fails to cure any case of Itching, Blind, Bleeding or Protruding Piles in 6 to 14 days. 50c.

A mother is always outwardly proud of her baby if it looks like its father, but inwardly she may regret it.

Minard's Liniment Cures Garget in Cows

The longest column on the credit side never seems to be able to foot up as much as a short one on the debit side.

It Testifies for Itself.—Dr. Thomas' Eclectric Oil needs no testimonial of its powers other than itself. Whoever tries it for coughs or colds, for cuts or contusions, for sprains or burns, for pains in the limbs or body, well know that the medicine proves itself and needs no guarantee. This shows why this Oil is in general use.

It's possible to convince a man against his will, but a woman—never.

A western millionaire attributes his success to the fact that he listened to his wife. Most married men have to, anyway.

WORKED WONDERS IN THIS CASE

RHEUMATISM AND WEAK HEART CURED BY DODD'S KIDNEY PILLS

The Doctor helped Mrs. Stephen Roy, but there was no complete cure till she tried Dodd's Kidney Pills.

Rock Mills, Grey Co., Ont. (Special)—"I must say Dodd's Kidney Pills worked wonders in my case," says Mrs. Stephen Roy of this place. "I suffered with Inflammatory Rheumatism in my right arm, and though I tried several remedies the swelling increased and was very painful. My hands and limbs were also badly swollen.

"I got a doctor and he helped me, but the swelling never entirely left. He said it was because my heart was weak. Then I decided to try Dodd's Kidney Pills and, as I said before, they worked wonders."

Rheumatism of any kind is caused by disordered Kidneys failing to strain the uric acid out of the blood. Dodd's Kidney Pills cure it by curing the Kidneys. They also cure the weak heart by making pure blood and lessening that organ's work of propelling the blood through the body.

Dodd's Kidney Pills only cure the Kidneys, but they always do that. And with healthy Kidneys you can't have Rheumatism, Lumbago, Heart Disease, Dropsy or Bright's Disease.

When Hall Caine Hit Back

"Hall Caine is the most abused writer in the world," said a New York publisher. "He gets nothing but grills and roasts when he brings out one of those melodramatic novels or plays of his that sell so amazingly well."

"Yes, the critics roast Hall Caine, but he, too, will often roast the critics. One night here in New York at a dinner attended by all our best critics, the little man rising to a toast, pushed back the thin auburn hair from his protuberant brow and said:

"Dear me, what a lot of critics there are here. It requires very little ability to find fault. That is why, I presume, there are so many of you gentlemen."—New York Sun.

Minard's Liniment Cures Colds, etc.

Lots of people marry in haste and repent immediately.

A bottle of Bickle's Anti-Consumptive Syrup, taken according to directions, will subdue a cough in a short time. This assertion can be verified by hundreds who have tried it and are pleased to bear testimony to its merits so that all may know what a splendid medicine it is. It costs you only 25 cents to join the ranks of the many who have been benefited by its use.

Some men are easily rattled and some are hard to shake.

If a girl can have a pretty face she is willing to fix up her mind later.

Shiloh's Cure quickly stops coughs, cures colds, heals the throat and lungs. . . . 25 cents.

Unfit

Boggs—"I know a man who joined the navy and he can't swim."

Scroggs—"That's nothing. I know a man who went up in a balloon and can't fly."

An Easy Pill to Take.—Some persons have repugnance to pills because of their nauseating taste. Parmelee's Vegetable Pills are so prepared as to make them agreeable to the most fastidious. The most delicate can take them without feeling the revulsion that follows the taking of ordinary pills. This is one reason for the popularity of these celebrated pills but the main reason is their high tonical quality as a medicine for the stomach.

"Why don't you get married, Peter?" asked an acquaintance of an old darky.

"Why, bress you," was the answer, "I'se got an ole mudder, an' I has to do fo' her, sah, an' if I don't buy her shoes an' stockin's she don't git none. Now, if I was ter git married I'd had to buy 'em fo' my wife, an' dat'd be takin' de shoes an' stockin's right out o' my mudder's mouf!"

SOME OUTLANDISH NAMES.

Bible Society Report Tells of Riddles Confronting Translators.

Some of the riddles that have to be solved before the Bible can be translated into remote and barbaric tongues are cited in that annual wonder book, the popular illustrated report of the British and Foreign Bible Society, the 1909-10 edition of which has just been issued. How, for example, can you find a name for "lamb" among the inhabitants of some island where the only quadrupeds are pigs and rats? How can you render "whiter than snow" in the dialects of West Africa, where snow is utterly unknown.

Occasionally the difficulty is one of sheer space. Lengua, the speech of an Indian tribe in Paraguay, which has been furnished during the past year with the Gospel according to St. Mark, is so unwieldly that the word eighteen can only be represented thus: "Sohogemek-wakthla-mok-emi-nik-antanthlam." Literally translated that means, "Finished my hands, pass to my other foot—three," for finger and toes serve as units. The word for butter in Lengua is, "Waitky-anamankukingninik-ikpithmuk"—which means, literally, "the grease of the juice of the udder of the cow."

In New Guinea the translator wanted the proper idiom for "far be it from me to do this thing," so he consulted an intelligent catechumen. "Yes," replied the catechumen, "I understand exactly. We have the precise idiom; we say, 'May I speak to my mother-in-law before I will do this thing?'" For in that land of strange taboos one of the unpardonable sins is for a man to open his li, 3 to his wife's mother.

During the past year the Bible Society issued 6,620,000 copies of the Bible or of parts of the Bible, including translations into six additional languages bearing the outlandish names of Ongom, Namau, Houailou, Ponerihouen, Fiu, and Raga. Each of these languages has been reduced to written form expressly for this purpose.

For the subjects of the Emperor Menelik a complete New Testament has at last been published in Tigrinya, a Semitic language spoken by 3,000,000 people in the Tigre province of Abyssinia; while the Korean Bible rapidly approaches completion. In Braille type for the blind new books of the Bible were completed last year in Welsh, Spanish, Italian, Gujarati, and two forms of colloquial Chinese. There are now in existence thirty-one versions in embossed type for the blind which the society has helped to provide.

Radium Isolated.

Hitherto the metal known as radium has been certain salts with a radium basis, such as bromide and chloride; pure metallic radium has not been known.

The isolation of pure radium has been accomplished by means of electricity, as the result of the unremitting labor of Madame Curie and her co-laborer, M. Debierne. Thus isolated radium appears as a white metal which alters rapidly when it comes in contact with the air, changing from white to the condition of black oxide. It burns paper, energetically decomposes water, and adheres firmly to iron.

This is about all that is known so far of this mysterious metal. The investigators had only one decigram of radium salt to work with But since they sealed the precious metal in a tube as soon as they succeeded in isolating it, they will be able to study it at leisure.

A Faithful Elephant.

A naturalist tells an anecdote of an Indian elephant which is one of the best proofs of the sense of the animal and of its power of communicating its thoughts. An elephant was ordered to drag a tree which proved too heavy for its strength. It was urged and excited to continue its efforts till the poor animal broke the chain by which it was fastened and ran away. All supposed it had escaped to the jungle, where it would mix with the wild elephants and be seen no more. But in about an hour this faithful and sensible servant of man returned, accompanied by two other elephants, and by their united strength the tree was easily removed. The other elphants disappeared after the work was done, and the wise tame elephant remained.

An Amazing Apparition.

In connection with one of the parties given by the widowed Countess of Ancaster a strange story is told. It was in 1893, and one of the guests, a lady who had just arrived, said, "I've just seen Sir George Tryon on the stairs. He looked very strange and white, and did not speak." But Sir George Tyron was then in the Mediterranean engaged in manoeuvres, and the lady was so informed. She persisted, however, that it was Sir George whom she saw, for she knew him extremely well. The next day came the terrible news of the Victoria and Camperdown, and the admiral's tragic fate.

Last of Birnam Wood.

Near Dunkeld, in the Highlands of Scotland, is Birnam, Macbeth's country. There one may see two great trees standing on the banks of the Tay, which are said to be at least 1,000 years old and among the few which remain of the original Birnam wood. These two trees, a sycamore and an oak, are large enough of themselves to have provided a goodly army with branches, and the trunks measure, at the ground, fifteen feet in diameter.

A Problem in Theology.

Mr. Frank Fox in his book, "Australia," describes the religion of the aborigines as "a species of devil worship." "The good spirits—of the existence of whom they had some vague notions—did not, in their opinion, call for much attention, since, being good, they would do nobody any harm. But the evil spirits, of whom there were many terrifying varieties, had to be conciliated."

AFTER DOCTOR'S FAILED

Lydia E. Pinkham's Vegetable Compound Cured Her.

Toronto, Canada.—"I shall endeavor to describe to you how I felt before I began taking Lydia E. Pinkham's Vegetable Compound. I scarcely knew what it was to be well. I had awful bearing-down pains and usually before my monthly periods I suffered terribly and had to go to bed. I was not able to walk across the floor the pain was so bad. I doctored for a long time, but the doctor's treatment did not do me any good. I gave up all hopes of ever being well again until one day my husband saw the Compound advertised in the paper. He decided to get me a bottle, and I am thankful he did. I had not taken one bottle before I began to feel better, and I kept on taking it until now I am a different woman. It also helped me during maternity and childbirth. I can thoroughly recommend your Vegetable Compound to any woman who is afflicted with female troubles."—Mrs. J. M. TWEEDALE, 138 Nassau St., Toronto, Canada.

The success of Lydia E. Pinkham's Vegetable Compound, made from roots and herbs, is unparalleled. It may be used with perfect confidence by women who suffer from displacements, inflammation, ulceration, fibroid tumors, irregularities, periodic pains, backache, bearing-down feeling, flatulency, indigestion, dizziness, or nervous prostration.

REST AND HEALTH TO MOTHER AND CHILD
MRS. WINSLOW'S SOOTHING SYRUP has been used for over SIXTY YEARS by MILLIONS of MOTHERS for their CHILDREN WHILE TEETHING, with PERFECT SUCCESS. It SOOTHES the CHILD, SOFTENS the GUMS, ALLAYS all PAIN; CURES WIND COLIC, and is the best remedy for DIARRHŒA. It is absolutely harmless. Be sure and ask for "Mrs. Winslow's Soothing Syrup," and take no other kind. Twenty-five cents a bottle.

RAILROAD EMPLOYMENT
Positions Guaranteed Competent Men
MEN WANTED—Age 18 to 35, for Firemen $100 monthly, and Brakemen $80, on all Canadian Railroads. Experience unnecessary. No strike. Promotion to Conductors or Engineers. $150 to $200 monthly.
Railroad Employing Headquarters
Over 500 men sent to positions monthly
State age; send stamp.
RAILWAY ASSOCIATION,
Dept. 805. 227 Monroe St., Brooklyn, N.Y.

ABSORBINE
Cures Strained Pain Ankles, Lymphangitis, Poll Evil, Fistula, Sores, Wire Cuts, Bruises and Swellings; Removes and Allays Pain Quickly without Blistering; removing the hair or laying the horse up. Pleasant to use. $2.00 per bottle at dealers or delivered. Book 2 D free.
ABSORBINE, JR., (mankind $1.00 bottle.) For Sprains, Gout, Varicose Veins, Varicocele, Hydrocele, Prostatitis, kills pain. W. F. YOUNG, P. D. F., 137 Temple St., Springfield, Mass.
LYMAN, LTD., Montreal, Canadian Agents.
Also furnished by MARTIN BOLE & WYNNE CO., Winnipeg, and THE NATIONAL DRUG & CHEMICAL CO., Winnipeg & Calgary and HENDERSON BROS. Co., Ltd., Vancouver.

Gifts That Last
Silver forks, knives, spoons and fancy serving pieces of quality and beauty are stamped with the trade mark
1847 ROGERS BROS.
To buy this ware is to get the utmost service and satisfaction—the heaviest triple plate—"Silver Plate that Wears"
Beat tea sets, platers, bowls, etc., are marked
MERIDEN BRITA CO.
SOLD BY LEADING DEALERS

Here's a Home Dye That ANYONE Can Use.
HOME DYEING has always been more or less of a difficult undertaking—Not so when you use
DY-O-LA
ONE STYLE FOR ALL KINDS OF GOODS
Send for Sample Card and Story Booklet to THE JOHNSON-RICHARDSON CO., Limited, Montreal, Can.
JUST THINK OF IT!
With DY-O-LA you can color either Wool, Cotton, Silk or Mixed Goods Perfectly with the SAME Dye. No chance of using the WRONG Dye for the Goods you have to color.

There's no use in getting angry; yet a man seems to get a great deal of satisfaction out of it.

DODD'S KIDNEY PILLS
FOR ALL KIDNEY DISEASES
CURES RHEUMATISM, BACKACHE, BRIGHT'S DISEASE, DIABETES
NUMBER 23

PROFESSIONAL

JAS. H. SCHOFIELD
Fire, Life and Accident Insurance
REAL ESTATE, Etc.
TRAIL - - - B.C.

CHAS. MOORE, C.E.
B.C. LAND SURVEYOR AND ARCHITECT
Plans and Specifications
CRESTON - - - B.C.

J. D. ANDERSON
BRITISH COLUMBIA LAND SURVEYOR
TRAIL - - - B.C.

OKELL, YOUNG & CO.
Real Estate and Insurance.
HOUSES TO RENT
CRESTON - - B.C.

MISS L. M. SCOTT
Trained Nurse, of Rathwell Hospital, Manitoba. Ready for engagements of any kind. Maternity a specialty.
Apply Miss L. M. Scott, general delivery, Moyie, B. C.

GUY LOWENBERG
CONSULTING ENGINEER
CRESTON - - B.C.

R. GOWLAND SCRUTON
A.L.A.A.
(Diploma London Assn, Accountants)
AUDITOR AND ACCOUNTANT
Balance sheets prepared and verified
Books balanced, opened and closed
Partnerships and company auditing
CRESTON - - B.C

CRESTON REALTY AND INSURANCE CO.
Fruit Lands, Town Property and Insurance
CRESTON - - B.C.

Services Next Sunday.

Presbyterian Church

Services will be held in the Presbyterian Church on Sunday next. Morning service, 11 a.m.; Evening service. 7:30 p.m. Sunday school at 2:30 p.m. You are cordially invited to join our Bible Class.

S. H. SARKISSIAN, Pastor.

Methodist Church

Services on Sunday next: Service at 11 a.m., Sunday School and Bible Class at 2:30 p.m.; Evening Service 7:30 p.m.

F. J. Rutherford, Pastor.

Church of England

March 5th (1st Sunday in Lent) Matins, Holy Communion 11 a. m. Erickson Schoolhouse 3 p.m. Evensong and Sermon 7:30 p. m. Sunday School 3 p.m.

Philip C. Hayman, Vicar

LOCAL AND PERSONAL.

Elsewhere in this issue will be found a letter from Mr. Guy Lowenberg dealing with the "English Sparrow" question. The suggestion herein, that their destruction be left to the Boy Scouts, appeals to the Review as an excellent idea. This would be a very practical way of disposing of these pests. The boys could have no end of fun and at the same time make a little pocket money.

FOR SALE.—Lots 6, 7, 8, 9 and 10, Block 3, Dow's Addition. Send offer to owner, Mrs. W. Wilson, 551 Fifth Street, Brandon, Manitoba.

Jack Foster is about to accept a permanent position with the Canyon City Lumber Company. He will assume his duties as soon as the mill starts up in a few days time.

MUSIC.—Miss Johnson is prepared to take a limited number of pupils for tuition in music. For terms apply to J. K. Johnson, residence on Victoria Avenue.

Creston will soon have a ball ground which will be the envy of the neighboring towns as the Park Association will this spring, clear and level an ideal spot for that purpose.

Sam Hatfield, always enterprising, is giving the inside of his big pool room and tonsorial parlor a thorough overhauling and painting. Sam expects to make some more improvements in the spring on his ranch.

The surprise party that was held the middle of last week at the residence of Mr. and Mrs. R. J. Long was a most enjoyable affair.

FOUND—A place to get my suit cleaned, pressed and repaired, at the Creston Clothing House.

On Wednesday's noon train, General Freight Agent W. R. Haldaine was a passenger on his way to Cranbrook Mr. Haldaine stated that this summer would see great advancement all along the Crow.

Do you know that Ed. F. Johnson has been appointed sole agent for Fairbanks & Morris gasoline engines and Centrifugal pumps?

The C. P. R. has just completed the building of a small station at Wyndell and also one at McNeillie. The Great Northern only runs to Wyndell for transfer purposes and has no station there and is not building any station at Wyndell.

Died—At Creston at 6 a.m., on March 1st, Edner, the 7 months old infant daughter of Mr and Mrs. Frank Lewis. The Review joins with the citizens generally, in extending their sympathy to Mr. and Mrs. Lewis in their bereavement.

The W.O.T.U. will meet at the Presbyterian Manse on March 8, at 3:30 p.m.

The C.P.R. will put a new pipe line from the reservoir to the water tank as soon as the snow is gone.

Mrs. J. Stocks returned home on Sunday last from Cranbrook where she has been in the hospital, her health being now considerably improved.

B. Brooker left on Tuesday last for a two weeks trip to the coast.

TO RENT.—A three roomed cottage, at $8 per month. Apply to the REVIEW Office.

The Fruit Growers' Association will meet on Friday, March 3rd, in the old schoolhouse. A good attendance is requested.

Money to loan on ranch or town property at low rate of interest. Apply to Johnson & Scruton at Review Office.

F. J. Smythe, editor and proprietor of the Moyie Leader, came in on Monday last to take in the K.P.'s "At Home" on Monday evening.

In last week's issue there appeared a letter from "One of Your Readers" in which the formation of a literary society was strongly advocated. There appears to be no good reason why Creston should be without such a society. Many of the residents of this valley are of a literary turn of mind and such a society when once formed, is very instructive. Let this matter not die a natural death, but let a move be made towards the formation of the first literary society at Creston.

FOR SALE OR TRADE for good hens, a thoroughbred Barbed Rock Cockerel, two years old. Apply to the Review office.

Geo. M Benney, Superintendent of Roads, left on Wednesday last on an official trip to the Fire Valley.

It is stated that among the many public improvements that will this year be done at Creston, will be the opening up and grading of Wilson Avenue.

The Canyon City saw mill resumed operations last Wednesday and activity prevails at appletown.

There will be a meeting of the Creston Mercantile Company this evening when likely the election of officers will take place, as well as other important business.

President Briggs of the Canyon City Lumber Company and Mr. Campbell of Toronto, representing eastern capital, arrived in town on Wednesday last.

6 Year Old Girl

CURED OF KIDNEY TROUBLE

Mrs. Alex. Moore, of James St., Oxford, N. S., says: "Booth's Kidney Pills cured our little daughter, Christian, age six years, of many symptoms of kidney weakness. She complained of a sore back, the kidney secretions were frequent and uncontrollable, especially at night. Her stomach was weak and her appetite poor. This caused her to have frequent headaches, and the least exertion would tire her. We had tried many remedies, but she did not improve Finally we learned of Booth's Kidney Pills and procured a box. In a short time she was well and does not now complain about her back, the kidney secretions have become normal, and she plays around the house with no apparent fatigue. We always recommend Booth's Kidney Pills."

Booth's Kidney Pills

Booth's Kidney Pills carry a guarantee that if you derive no benefit your money will be refunded. Booth's Kidney Pills are a specific for all diseases of the kidneys and bladder. Sold by all druggists. 50c. box, or postpaid from the R. T. Booth Co., Ltd., Fort Erie, Ont. Sold and guaranteed by the Creston Drug & Book Co.

The Secretary and the Strawberry

In a pioneer schoolhouse in Creston, they say
A very big strawberry floated one day,
And planting himself on the floor, he began
To absorb the learning of a government man
Of apples and packing; 'twas not a fair deal,
For each of the class had paid without squeal.

The brave secretary jumped up on his feet
On learning the racket, and tried to keep
Off from his face the thoughts that shone there
When he saw thru the plans of this crude pioneer.
So he whispered in haste to his fruit-grower men,
"There's an intruder here as bold as a hen."

"A what?" "Why an obsorber, "Well make him show the dough!"
"I will do my best it's cripples my toe."
So he walked right up with confidence strong
And said to the one, "Now you pay for your song."
Very bravely he held to the righteous attack
While the directors lined up in strong force at his back.
They kept urging him the stronger to be,
But he had a hard case to dispose of with ease.

"Now stop with an apple his unending noise
Or put him through the door with the aid of your boys!"
'Till with apples and arguments the sec. alone
Soon wilted the obsorber of knowledge so strong,
Then when the "before mentioned" saw that 'twas no use
He threw a big dollar that was sure glad to get loose,
You would take a receipt; to secure from abuse.

Then off to the editors he hastened, to write
All the setbacks he got on that morning so bright,
And he published the marvelous story afar
"How ME and the sec'y raised such a jar."
"Oh yes, all ye listen,-all the people have read
How I downed the whole crowd by the things in my head."

Farmer Dolittle.

Mr. J. Beninger has accepted a position at the S. A. Speer store.

NOTICE

IN THE MATTER OF AN APPLICATION for the issue of a duplicate Certificate of Title to part 25½ acres of Block 24 of lot 891 Group 1 Kootenay District Map 693.

NOTICE IS HEREBY GIVEN that it is my intention to issue at the expiration of one month after the first publication hereof a duplicate of the Certificate of Title to the above mentioned land in the name of Isabella A. Farley which Certificate is dated the 22nd of October, 1906 and numbered 6208A.

SAMUEL R. ROE
District Registrar.

Land Registry Office, Nelson, B.C., January 25, 1911.

NOTICE

IN THE MATTER OF AN APPLICATION for the issue of a duplicate Certificate of Title to Lots 5 and 6, Block 36, town of Creston, Map 693.

NOTICE IS HEREBY GIVEN that it is my intention to issue at the expiration of one month after the first publication hereof a duplicate of the Certificate of Title to the above mentioned land in the name of George Washington French which Certificate is dated 20th March, 1909, and numbered 10379A.

SAMUEL R. ROE.
District Registrar.

Land Registry Office, Nelson, B. C., February 13th, 1911.

Nelson Land District—District of West Kootenay

Take Notice that I, Emma Ferguson, of Nelson, B.C., married woman, intends to apply for permission to purchase the following described lands:

Commencing at a post planted on the north bank of Summit Creek, about 100 feet south of road post No. 495, and about one-half mile south-westerly from the mouth of Topaz Creek, thence 20 chains north, thence 20 chains east, thence 20 chains south, thence 20 chains west, to point of commencement, containing 40 acres more or less,

Dated January 3rd, 1911

EMMA FERGUSON, Applicant
22-32 EDWARD FERGUSON, Agent.

Nelson Land District—District of West Kootenay.

Take notice that I, Walter Demer, of Ymir, B.C., occupation Lumberman, intends to apply for permission to purchase the following described lands:-

Commencing at a post planted at the S. W. corner of Tom Charles' location about six (6) miles in a S. W. direction from the S. W. corner of Lot 9323 being the Northwest corner. thence running South 80 chains, East 80 chains, North 80 chains and West 80 chains to point of commencement and contains 640 acres more or less.

WALTER DEMER, Applicant
JAMES FISHER, Agent.

Date February 11, 1911.

Nelson Land District—District of West Kootenay.

Take notice that I, Mike Flannigan, of Ymir, B.C., occupation Lumberman, intends to apply for permission to purchase the following described lands:-

Commencing at a post planted about five (5) miles in a Northerly direction from the N.W. corner of Lot 4275 on East side of Mosquito Creek being the Northeast corner thence South 80 chains, West 80 chains, North 80 chains and East 80 chains to point of commencement and containing 640 acres more or less.

MIKE FLANNIGAN, Applicant.
JAMES FISHER, Agent.

Date February 12, 1911.

Nelson Land District—District of West Kootenay

Take notice that I, John Kyle, of Ymir, B. C., occupation Lumberman, intends to apply for permission to purchase the following described lands:-

Commencing at a post planted adjacent to the Northwest corner of Lot 9323 being the Northeast corner, thence running South 80 chains, West 80 chains, North 80 chains and East 80 chains to point of commencement and containing 640 acres more or less.

JOHN KYLE, Applicant.
JAMES FISHER, Agent.

Date January 22, 1911.

Nelson Land District—District of West Kootenay

Take notice that I, Wm. R. McWhirter, of Ymir, B.C., occupation Lumberman, intend to apply for permission to purchase the following described lands:-

Commencing at a post planted on the East shore of Mosquito Lake at or near the Northwest corner of Lot 8402 being the Southwest corner, thence running North 80 chains, along shore of said lake, thence East 40 chains, South 80 chains and West 40 chains to point of commencement and containing 320 acres more or less.

WILLIAM R. MCWHIRTER, Applicant.
JAMES FISHER, Agent.

Date January 21, 1911.

Nelson Land District—District of West Kootenay.

Take notice that I, James Morrison, of Ymir, B. C., occupation Lumberman, intend to apply for permission to purchase the following described lands:-

Commencing at a post planted about five (5) miles in a Northerly direction from the N. W. corner of Lot 4275 and adjacent to the Northeast corner of M. Flannigan's location, thence South 80 chains, thence East 40 chains, thence North 80 chains, thence West 40 chains to point of commencement and containing 320 acres more or less.

JAMES MORRISON, Applicant.
JAMES FISHER, Agent.

Date February 12, 1911.

Nelson Land District—District of West Kootenay.

Take notice that I Alfred Regansburg, of Ymir, B. C., occupation Lumberman, intend to apply for permission to purchase the following described lands:-

Commencing at a post planted about five (5) miles in a Northerly direction from the N. W. corner of Lot 4275 and adjacent to the Northeast corner of M. Flannigan's location, thence North 20 chains, East 40 chains, South 20 chains and West 40 chains to point of commencement and containing 80 acres more or less.

ALFRED REGANSBURG, Applicant.
JAMES FISHER, Agent.

Date February 12, 1911.

Nelson Land District—District of West Kootenay.

Take notice that I, Elphrata Harris, of Carson, Washington, occupation Married Woman, intend to apply for permission to purchase the following described lands:-

Commencing at a post planted adjacent to the Southwest corner of Lot 8149, being the Southeast corner, thence running North 40 chains, West 80 chains, South 80 chains, East 80 chains and North 40 chains to point of commencement and containing 640 acres more or less.

ELPHRATA HARRIS, Applicant.
JAMES FISHER, Agent.

Date January 18, 1911.

Nelson Land District—District of West Kootenay.

Take notice that I, Otho Ralston, of Harrisonburg, Virginia, occupation House Decorator, intend to apply for permission to purchase the following described lands:-

Commencing at a post planted about two and a half (2½) miles in a Southwesterly direction from the S. W. corner of Lot 9323, being the Northwest corner, thence running South 80 chains, East 80 chains, North 80 chains and West 80 chains to point of commencement and containing 640 acres more or less.

OTHO RALSTON, Applicant.
JAMES FISHER, Agent.

Date February, 9, 1911.

Nelson Land District—District of West Kootenay.

Take notice that I, Pearl Peltier, of Algoma, Washington, occupation Housekeeper, intend to apply for permission to purchase the following described lands:-

Commencing at a post planted about ten (10) chains East of the Southwest corner of Lot 8176, being the Northeast corner, thence South 80 chains, West 80 chains, North 80 chains and East 80 chains to point of commencement and containing 640 acres more or less.

PEARL PELTIER, Applicant.
JAMES FISHER, Agent.

Date January 21, 1911.

Nelson Land District—District of West Kootenay.

Take notice that I, Tom Charles, of Patterson, B.C., occupation Lumberman, intend to apply for permission to purchase the following described lands:-

Commencing at a post planted about six (6) miles in a Southwesterly direction from the S. W. corner of Lot 9323 being the Southwest corner, thence running North 80 chains, from a point about 10 chains West of where said post is planted, thence East 80 chains, South 80 chains, and West 80 chains to point of commencement and containing 640 acres more or less.

TOM CHARLES, Applicant.
JAMES FISHER, Agent.

Date February 11, 1911.

Nelson Land District—District of West Kootenay.

Take notice that I, Nellie Stark, of Rossland, B.C., occupation Nurse, intend to apply for permission to purchase the following described lands:-

Commencing at a post planted about ten (10) chains East of the southwest corner of Otho Ralston's location and about four miles in a Southwesterly direction from the Southwest corner of Lot 9323 being the Northwest corner, thence running South 40 chains, East 40 chains, North 40 chains, and West 40 chains to point of commencement and containing 320 acres more or less.

NELLIE STARK, Applicant.
JAMES FISHER, Agent.

Date February 9, 1911.

Nelson Land District—District of West Kootenay.

Take notice that I, William Rumley, of Patterson, B.C., occupation Lumberman, intend to apply for permission to purchase the following described lands:-

Commencing at a post planted adjacent to the Northeast corner of Lot 9323 being the Southeast corner, thence running North 80 chains, West 60 chains, South 40 chains, East 40 chains, South 40 chains, and East 20 chains to point of commencement and containing 480 acres more or less.

WILLIAM RUMLEY, Applicant.
JAMES FISHER, Agent.

Date January 20, 1911.

Nelson Land District—District of West Kootenay.

Take notice that I, Mamie Long, of Spokane, Wash., occupation Married Woman, intend to apply for permission to purchase the following described lands:-

Commencing at a post planted about three (3) miles in a Northerly direction from the Northwest corner of Lot 4275 and adjacent to the Northeast corner of Harry Brauer's location, thence South 80 chains, thence East 20 chains, thence North 80 chains, thence West 20 chains, to point of commencement and containing 160 acres more or less.

MAMIE LONG, Applicant.
JAMES FISHER, Agent.

Date February 12, 1911.

Nelson Land District—District of West Kootenay.

Take notice that I, Mary Bilfor, of Spokane, Wash., occupation Housekeeper, intend to apply for permission to purchase the following described lands:-

Commencing at a post planted about four (4) miles in a Northerly direction from the Northwest corner of Lot 4275 on West side of Mosquito Creek South of and adjoining James Morrison's location, thence South 80 chains, thence West 80 chains, thence North 80 chains, thence East 80 chains to point of commencement and containing 640 acres more or less.

MARY BILFOR, Applicant.
JAMES FISHER, Agent.

Date February 12, 1911.

Nelson Land District—District of West Kootenay.

Take notice that I, Stella Warson, of Rossland, B. C., occupation Spinister, intend to apply for permission to purchase the following described lands:-

Commencing at a post planted about four (4) miles in a Northerly direction from the Northwest corner of Lot 4275, South of and adjoining James Morrison's location, thence south 80 chains, thence East 40 chains, thence North 80 chains, thence West 40 chains to point of commencement and containing 320 acres more or less.

STELLA WARSON, Applicant.
JAMES FISHER, Agent.

Date February 12, 1911.

Nelson Land District—District of West Kootenay.

Take notice that I, N. H. Platt, of Rossland, B.C., occupation Housekeeper, intend to apply for permission to purchase the following described lands:

Commencing at a post planted about ten (10) chains West of the Northeast corner of Lot 8174, being the Southwest corner, thence running North 40 chains, East 80 chains, South 40 chains and West 80 chains to point of commencement and containing 320 acres more or less. Located this 18th day of January, 1911.

NETTIE H. PLATT, Applicant.
JAMES FISHER, Agent.

Date January 18, 1911.

Nelson Land District—District of West Kootenay.

Take notice that I, Oliver J. Long, of Spokane, Wash., occupation Contractor, intend to apply for permission to purchase the following described lands:-

Commencing at a post planted about one (1) mile in a Northerly direction from the Northwest corner of Lot 4275 and about 10 chains West of West Bank of Mosquito Creek, thence North 80 chains, thence West 80 chains, thence South 80 chains, thence East 80 chains to point of commencement and containing 640 acres more or less.

OLIVER J. LONG, Applicant.
JAMES FISHER, Agent.

Date February 14, 1911.

Nelson Land District—District of West Kootenay.

Take notice that I, Samuel W. Ralston, of Harrisonburg, Virginia, occupation Photographer, intend to apply for permission to purchase the following described lands:-

Commencing at a post planted adjacent to the Southwest corner of Lot 8148, being the S.E. corner, thence running North 80 chains, West 40 chains, South 80 chains and East 40 chains to point of commencement and containing 320 acres more or less.

SAMUEL W. RALSTON, Applicant.
JAMES FISHER, Agent.

Date January 19, 1911.

Nelson Land District—District of West Kootenay.

Take notice that I, Harry Brauer, of Rossland, B.C., occupation Diamond Driller, intend to apply for permission to purchase the following described lands:-

Commencing at a post planted about three (3) miles in a Northerly direction from the Northwest corner of Lot 4275, West of Mosquito Creek, thence south 80 chains, thence West 80 chains, thence North 80 chains, thence East 80 chains to point of commencement and containing 640 acres more or less.

HARRY BRAUER, Applicant.
JAMES FISHER, Agent.

Date February 12, 1911.

Ring up phone No. 85, Ed. F. Johnson when you need an experienced plumber.

Nelson Land District—District of West Kootenay.

Take notice that I, Mabel Ralston, of Harrisonburg, Virginia, occupation Schoolteacher, intend to apply for permission to purchase the following described lands:-

Commencing at a post planted adjacent to the Northeast corner of Lot 9323 being the Southwest corner, thence running North 80 chains, East 80 chains, South 80 chains and West 80 chains to point of commencement and containing 640 acres more or less.

MABEL RALSTON, Applicant.
JAMES FISHER, Agent.

Date January 20, 1911.

Nelson Land District—District of West Kootenay.

Take Notice that I, Laura A. Ralston, of Harrisonburg, Virginia, occupation Married Woman, intend to apply for permission to purchase the following described lands:-

Commencing at a post planted adjacent to the Northeast corner of Lot 9323 being the Northwest corner, thence South 80 chains, East 80 chains, North 80 chains and West 80 chains to point of commencement and containing 640 acres more or less.

LAURA A. RALSTON, Applicant.
JAMES FISHER, Agent.

Date January 20, 1911.

RECENTLY OPENED

The Cheap Cash Flour and Feed Store

Our Stock is New and Fresh

Our Flour and Feed is the BEST.
Also Graham Flour, Oat Meal, Etc.
CALL AND SEE FOR YOURSELF

T. D. Bunce
PROPRIETOR
McPeak Block Sirdar Avenue

Wigwam Cafe
Opened WEDNESDAY, Dec. 21st
First - Class Short Order Restaurant

Meals at all Hours. Ladies are invited to our Afternoon Teas, which we make a specialty of. Our Cooking is Superb. NO CHINESE HELP ON THE PREMISES

E. F. PLATT, Prop.

Tinsmithing and PLUMBING

We are now in a position to do anything in these lines we use nothing but the best of material, and we guarantee our work. Call and see us, or phone No. 85, when wanting anything in these lines.

JOHNSON'S HARDWARE STORE
Fourth Street - Phone No. 85

The Riverside Nurseries, Grand Forks B.C.

Is the NEAREST NURSERY to the CRESTON DISTRICT
Stock arrives in FRESH, HEALTHY CONDITION

For Prices, etc., write to—
WALTER V. JACKSON, Agent, Creston, B. C.

Creston Lumber Manufacturing Co. Ltd.

Complete Stock of
ROUGH and
DRESSED LUMBER

Prompt Attention *Satisfaction Guaranteed*
Let us Figure with you on that Building

P.O. BOX 24 *CRESTON, B.C.*