All Roads in East and West Kootenay Lead to Creston

All the News of the District

THE CRESTON REVIEW

Sent to any Address for $2.00 a Year

No. 22 3RD YEAR. CRESTON, B.C., FRIDAY, DECEMBER 30, 1910 SINGLE COPIES 5c.

We wish to thank our Many Friends and Customers for their Liberal Patronage during the past year, and extend to them the .....

Heartiest wishes that 1911 may be = = A Happy and Prosperous one for All ...

General Merchant **S. A. SPEERS** Creston, B.C.

Phone No. 52

METHODIST XMAS TREE

The Christmas Tree and Entertainment given last Thursday by the Sunday School of the Methodist Church was more than a success. The evening's entertainment was opened by Mr. Geo. Cartwright, who acted as chairman, and who made a suitable short address, which followed a pretty chorus, when the following program was presented to a large and appreciative audience:

Chorus by the school, "Merry Christmas Time."

Remarks by Chairman

Recitation by Alice Heath, "Somebody's Mother."

Recitation by Vida Gobbett, "The Cure."

Chorus by the Tiny Tots, "Be Happy."

Recitation by Norman Trotter, "The Fiddler."

Recitation by Jennie Nichols, "About Abbie."

Solo by Lilian Charrington, "Santa Claus."

Recitation by Robert McKim, "A Little Mouse."

Recitation by Edmond McKim, "Our Pig."

Recitation by Blanche Hendren, "The Sanitary Nurse."

Cane drill by the boys.

Recitation by Rose Cherrington, "The Maid of Dundee."

Recitation by Dorothy McKowan, "The Reason Why." Response to an encore, "Jane's Pain."

Chorus by the school, "Shine On."

Recitation by Evelyn Danard, "The Country Girl's Lament."

Recitation by Philip Hurry, "The Two Faces."

Solo by Willie Hall, "Golden Arrow."

Christmas exercise, "Praise and Adoration."

Recitation by Bessie Hurry, "A Smack in School."

Recitation by Harold Goodwin, "Good for Nothing."

Recitation by Arthur Hurry, "A Pound of Tea."

Chorus, "Ho for Kris Kringle."

After the program had been completed Santa Claus appeared, who assisted by Chairman Cartwright and Rev. F. J. Rutherford distributed the presents to the youngsters.

Mr. Ed. F. Johnson, as Kris Kringle, did his part well, and the Xmas Tree and entertainment was thoroughly enjoyed by young and old alike.

For the information of those who are interested, the Review has learned that with reference to the J. J. Butler case that came up before His Honor Judge Forin in Nelson last week, Magistrate Johnson in refusing to accept a cash bond and issuing his warrant of commitment, whereupon Butler was arrested in Nelson and was locked up, was acting on special instructions he had received from the Hon. Attorney-General's department.

The Bean Counting Contest for a prize of a $20 Doll, that took place in the Speers' store on Xmas Eve, resulted as follows: Number of beans in glass jar, 7344. Number of J. J. Miller's guess, 7510. Mr. Miller was awarded the prize. This count was certified to by Dr. G. B. Henderson and R. Lamont, the official bean committee.

Kitchener Future Sheffield of Canada

IRON, COAL AND LIME, CAPITAL AND TRANSPORTATION

Among the visitors to Creston during this Christmas were the brothers R. M. Laib and K. K. Laib, pioneers, prospectors and miners of B.C., whose knowledge of the vast country comprised in the Kootenay districts and of the mining camps and trails is second to none.

Among the many interesting items of information given to our representative by these gentlemen was an authentic statement as to the iron ore deposits at Kitchener, concerning which so much curiosity has been expressed.

Some years ago R. M. Laib was foreman over a gang of men employed by the C.P.R. to uncover the veins of iron ore preparatory to the big corporation taking over the claims from the original discoverers.

Mr. R. M. Laib says. "People who deny the value of these claims only show their ignorance. The C.P.R. did not buy a "pig in a poke" when they spent $25,000 in proving the properties before taking same over.

The iron ore runs in veins 28 feet in width for miles, and the poorest samples averaged 62 per cent. of the best hematite.

There are millions of tons of ore on the 40 claims the railway company took over, and sooner or later these must be developed on a large scale.

There is lime in abundance, and the renowned coking coals of the Crow's Nest are within a few miles of the iron mines. There is a vast water power within easy distance.

With these advantages and the development of the west, the time must come when the quiet hill sides of Kitchener will echo with the noise of a thousand hammers, the roar of the blast furnace, and the clank of the rolling mill.

Pittsburg has been made almost in a generation by a combination of less favorable circumstances, and we may yet live to see Kitchener the centre of a great steel industry, the "Sheffield" of the west.

The caterpillar engine, concerning which so much curiosity has been aroused, has arrived at Creston, and under the care of two experts is on the way to Canyon City. It will shortly be tested in practical work by being hitched to a load of The Canyon City Coy's lumber

Presbyterian Xmas Entertainment

The Christmas Tree and Entertainment given by the Sunday school of the Presbyterian church last Friday evening reflects great credit on the scholars of the Sunday school and those ladies who so kindly assisted them.

On this occasion the Rev. S. H. Sarkissian acted as chairman. The Xmas tree was beautifully decorated with presents, and a gleam of light was cast over the tree by numerous candles cunningly arranged among the boughs. The following interesting program was presented to the audience, each performer doing their part admirably:

Chorus by the Sunday school, "Hark the Herald Angels sing."

Recitation, Frances Barton

Recitation, Helen Barton.

Dialogue, Bert Hobden and Ronald Lidgate.

Recitation, Evelyn Miller.

Recitation, Francis Noble.

Stocking song by five boys.

Dialogue, Mabel Huscroft and Muriel Hobden.

Recitation, Essie Miller.

Solo, Ella Dow.

Dialogue, Jim Cameron, Mrs. Sarkissian, Effie Arrowsmith, Ella Dow, Agnes Miller, Gertie Gilpin and Stanley Boyd.

Song, "O Canada," by the Bible class.

Dialogue, Bert Arrowsmith and Essie Miller.

Recitation, Bertha Pease.

Duet and chorus by the Sunday school

Dialogue, H. Taylor, Mrs. Sarkissian, Jennie Cameron and Mrs. Lidgate.

After the program was completed, Mr. Baston made a good Santa Claus, and fairly brought down the house with his wit. The big Mercantile Hall was fairly crowded, and a snug sum was realized from the door receipts.

Boys, Take Warning!

About 75 per cent. of the applicants for admission to the Canadian navy have been rejected owing to bad eyes and cigarette hearts.

NOTICE TO CONTRACTORS

Tenders will received by the undersigned up till Monday, the 2nd day of January next, for the Carpentery work about to be done on certain offices to be erected on Lot 5, Block A, Wilson Avenue, in front of the Review printing office. Plans and specifications of the proposed offices can be seen by applying to the undersigned. The lowest or any tender not necessarily accepted.

JOHNSON & SCRUTON.

Dec. 20, 1910.

DUMPED ON PLATFORM

Helpless Cripple and Beggar Dumped at Creston. Was out on Suspended Sentence, Nelson Authorities do not want him

As yesterday's eastbound stopped at Creston, the train crew turned a helpless cripple named John C. Cowan off on the station platform. After the train pulled out Prov. Constable Gunn was called, and upon investigating matters found that the man had the following certificate:

TO WHOM IT MAY CONCERN

"This is to certify that the bearer, John C. Cowan, has an un-united fracture of the hip, and is in pretty bad condition, and is not well able to earn his living and is in destitute circumstances. I believe him to be worthy of assistance.

W. C. ROSE, M.D."

Constable Gunn, sided by R. J. Long, Fred. Little and station agent Reid had the man placed in the station waiting room to await Dr. Henderson's arrival.

It was learned the man was in a state of heavy intoxication. Yesterday Constable Gunn wired Chief Constable Black, of Nelson, for instructions regarding the case.

During the afternoon the man made a deliberate attempt to slash his throat with a razor which he had secreted on him, but his rash attempt was frustrated in the nick of time by the vigilance of station-agent Reid, add a tragedy averted.

In the evening Chief Black wired to Constable Gunn, stating that Cowan had a cousin at the Yale-Columbia camp, but enquiries by Mr. Gunn proved that such was not the case. It appears that Cowan has just been let out on suspended sentence in the Nelson police-court for begging.

To the Creston police the man Cowan is very reticent. He had a conductor's check on his person marked "Creston." He says he is a Canadian, but will not give much information about himself. He does not appear to be able to walk from a dual cause, viz., that of a injured hip and from intoxication.

Later in the evening, whilst in charge of Constable Gunn at the jail, Cowan made a second try on his life, but having no weapons other than his hands, his attempts were futile.

Constable Gunn is taking the matter up again with the Nelson police, and in all likelihood Cowan will be taken back to Nelson. It is felt that the Creston police have enough to do to look after the tough element that crops up from time to time locally without being saddled with the care of a "white elephant" from Nelson like this man Cowan. The Nelson police should look after their own undesirables.

Linoleum, 12 feet wide, 62½ cents square yard.—C.C.S.

District Court

In the Small Debts court last Wednesday, the case of Paul Lacette V. Joe Teban, a claim for $61. for wages, was called. Neither party to the process attended, and as this was the second time the case had been called, the action was dismissed with costs against the plaintiff.

It was afterwards found that Paul had failed to attend Court on these two occasions as the result of celebrating Xmas., not wisely, but too well.

NEW HOLIDAYS

Ottawa, Dec. 10.—An order-in-Council has been passed making Monday, December 26, and Monday, Jan. 2, public holidays, as Christmas and New Year's day fall on Sundays. This being the case the school will not open until Tuesday morning.

Canyon City Notes

Mr. Simpson, foreman for C. O. Rodgers, spent a well-earned holiday in Nelson.

Misses Hickey and Knott are home from high school.

Mrs. McPherson has fully recovered from her illness.

The Christmas tree held in the school house was a huge success. The little ones sung their songs, gave their recitations and received the good things from off the tree. Afterwards one or two grown up children had their say. It was the first Christmas tree concert held in this community, and those who love to see little ones enjoy themselves were not disappointed on this occasion.

The school trustees met at Mr. Hickey's residence, and a discussion took place re the organ in the Methodist church at Creston. It was agreed that the school should be properly heated, and all hands were nailing boards the next day.

Mr. C. O. Rodgers contemplates building a new large store at the mill for the benefit of employees and ranchers.

Notice to deer hunters.—The Government is now open to receive contributions in amounts over $50 from those caught shooting deer out of season.

Murdoch McLeod and staff attended the Christmas tree.

Mrs. Sueller has left for her father's home in Saskatchewan.

Christmas passed off very quietly at Canyon City. Not a single birth, marriage or death, nor even a solitary drunk broke the dull monotony. [Note. Editor not to blame]. Perhaps the fact that the Natal Day fell this year on a Sunday had something to do with this peaceful celebrating.

Floor Oilcloth, 35 cents square yard —C.C.S.

LOST FOR SECOND TIME

Jules Primmaz, the Swiss, Stays Ten Days in Deserted Cabin near Canyon City. Does not want to Live--Is Desperate.

Jules Primmaz, the Swiss who some weeks ago was lost in the woods while out hunting near Kitchener, and was five days without food, and who narrowly escaped death as a result of exposure and starvation, has beat the record completely.

On Monday last, A. D. Pochin, a Canyon City merchant, came into town and reported to Constable Gunn that Jules Primmaz, the same man who was recently lost in the woods, had wandered into his store and asked him to trade a razor strop for something to eat. Mr. Pochin at once gave the famished man a good meal, and left a neighbor to watch him whilst he came to town to communicate with the provincial police.

Provincial constable Gunn proceeded to Canyon City, and found Primmaz taking a second heavy repast at the home of Mr. Knott.

On investigation it was learned that Primmaz, immediately after he had recovered from his first awful experience of being lost in the woods, started out again on a second hunting trip. He had spent ten days in a deserted cabin near Canyon City without food, and from the absence of tracks in the deep snow, the man had evidently not even crossed the threshold of the cabin during that period.

On being questioned, Primmaz said he had no where to go, and he thought he would die. On Monday the necessary information was laid before Stipendiary Magistrate Johnson, and the evidence taken, when Jules Primmaz was committed to the Nelson gaol for examination as to his sanity. Perhaps if placed in a hospital for the winter the man may recover his strength of mind sufficiently to go to work; but in his present condition he is certainly incapable. The man is utterly without means, and has no relatives in this country, being a native of Switzerland.

Jules Primmaz left on Monday for Nelson in charge of Constable G. M. Gunn.

The Annual Meeting of the Creston Board of Trade will be held next Wednesday, January 4th, in the Speers' Hall. Business: The election of officers for the ensuing year and the appointment of delegates to attend the Convention of Associated Boards of Trade of Eastern B.C., to be held on the 18th inst. here. At this meeting the annual financial statement will be read. All members of the Creston Board of Trade are requested to be present.

The Creston Mercantile Co. Ltd.

Wishes Everybody A Happy and Prosperous NEW YEAR

WOMANS WORLD

A becoming hat is the most comforting article of clothing a woman can possess, and it is confidently asserted that the women who are the most admired for their appearance take unlimited time in selecting each and every hat they purchase. With the hair becomingly and fashionably arranged and with a smart new hat, a shabby old gown will scarcely be noticed, because the hat will at once challenge attention.

Hats are eccentric, but how could they be otherwise in this day, when eccentricity reigns supreme? A conservative, modest hat would be quite out of keeping with an exaggeratedly tight skirt or fantastically cut jacket. At the same time there is every indication that there is a censor at work at the present extremes in dress, and the hats are less and less blatantly conspicuous. There is a great diversity in shape and size. So large are many of the evening hats that the hat of last winter, considered huge, now looks quite too small, but there are quite as many of medium size and even exaggeratedly small shapes that are very smart and very becoming. To wear with the tailored street gown there are any number of small turbans, round and with brims that are turned back around the entire hat. There are pointed conical shapes, a more than hint of the dunce cap, this last made higher by one or two stiff feathers or a "fantaisie," and it must be admitted one and all are smart and attractive.

Many Materials Used.

So much now depends upon how the hair is arranged in the choice of the shape. The amount of hair, natural or false, has a lot to do with how the hat looks on the head, and while there is something rather attractive and coquettish in the hat pulled down over the head, unless there is sufficient hair to hold out the hat from the face the effect is grotesque rather than smart. Many milliners contend that the band, or halo, inside the crown of the hat spoils the shaps and holds the hat too far from the head, but in many cases it is imperative that there be something inside the crown to hold up the hat.

The number of different materials used is quite remarkable this season. Satin, velvet, cloth, beaver and, for later in the winter, fur are all included in the category, while in addition there are theatre hats of embroidered silk, net tulle and lace. Then there is quite as much variety in color as material, while the ever failing all black hat is as popular as ever, and just as necessary to the completion of the winter outfit. It is quite a mooted question whether the black hat is not smarter with even the colored costume, but there are many women to whom the all black hat is not becoming and who look better in a hat that matches the gown. It is all a matter of individual taste, to be decided by what is the more becoming. For the meantime there is a great demand for the smart becoming all black hat that looks well with all gowns.

Satin hats were so fashionable in Paris last summer that it was thought they would be quite the smartest hats of the autumn, but they are not conspicuously popular, and quite as many beaver and velvet are already to be noticed. A becoming smart black satin hat is a delightful thing to own, but the material is in itself hard and unbecoming, and when put over too hard and stiff a frame does not look as one would wish. Over the softer frames it is much better, and the larger shapes are more becoming than the small. Combined with another material or trimmed effectively, satin hats are delightful for autumn wear, and it is really more sensible to have different materials for the different seasons. The all feather hats, so fashionable in Paris at this time of year, have never been popular in America. This year there are more to be seen, and it is to be desired that the fashion will eventually be accepted, for, like the satin hats, these should be a between season style.

Velvet hats are so universally becoming and smart that year after year, and now it may be said season after season, they are in demand. To begin the winter the fashionable woman invariably orders a small black velvet hat; later there is the larger shape required and also the large velvet trimmed if not entirely velvet theatre hat. There is no hard and fast rule as to the trimming, ostrich feathers, aigrettes and egrets, bows of ribbon, bird of paradise plumes and stiff loops of lace or tulle all are smart and effective. This season it is fashionable to put colored feathers on the black and white and gray and white—these last most wonderful examples of fine feather work. A fashion of long ago has also been revived on the trimming of grebe feathers—the breasts, not the wings. This is a solid trimming, looking more like fur than feathers at a distance, and is fashionable not only for millinery, but for gowns.

White Plumes Effective.

White aigrettes or white feathers on the black or dark blue velvet hats are always striking in effect and as a rule becoming. At the moment fashion demands that there shall be a lot of white used, but fashion may command and individual taste will only accede in so far as may be becoming, and too much white in the trimming of a hat never seems quite so smart as when there is only a small quantity. A black velvet hat, all black, extremely simple in design, is most popular, and this has but one touch of white in a stiff, thick short aigrette placed quite far toward the back and at the left side. It is thrust through the band of velvet that encircles the crown and is the only trimming.

Immense Evening Hats.

Theatre hats the title is a misnomer for the rule is accepted that only in the boxes at the theatre can hats be worn—are really designed for the dinner or supper at the fashionable restaurants. The exaggeratedly large hats come under this classification, but there are also most fascinating small toques and turbans, extremely becoming to both the fations as make it seem quite new. The finest of lace net, brocaded and embroidered satin and velvets all are possible; the hat to look really smart must give the effect of folds of material tied around the head, and if a study is made of the Turkish turban a most satisfactory up to date hat can be evolved.

Such high prices are asked for hats this winter that the first visits paid to the fashionable milliners are, to say the least, depressing to the woman of good taste and limited income. There are shapes and trimmings quite impossible to copy, for in one case it is a carefully worked out beauty of line, in another younger and older women, designed to be worn with elaborate theatre and restaurants gowns. The draped turban of tulle was one of the favorite styles of last spring, but it is again included with the winter fashions, only with such variation that it is a costly trimming—that is, costly in itself, and not always because fashion has made it so. But this is not a season when all hats are high priced or impossible to cope. All the department shops are exhibiting fascinatingly attractive shapes that can perfectly well be trimmed by amateur talent, there are countless trimmings that are comparatively inexpensive, and it really would be a crime for a woman to go about with an unbecoming hat and give the excuse that she could not afford to buy anything better.

For the fortunate individual who can buy without counting the cost the field of choice is apparently endless, but time, taste and thought expended in this winter's millinery will be better invested than even in those grand old days when we are told everything cost nothing.

A. T. Ashmore.

EMBROIDERY APRON

A very simple apron for embroiderers is made of a big square of lawn or dimity, turned up about a third of its length and featherstitched into four pockets. Three of these hold embroidery pieces, the fourth is again featherstitched into five divisions, each for a separate color of silk. The hem on these packets is lined with canton flannel before being turned down and featherstitched, and is used as a needle case. The rest of the goods is hemmed all around and provided with ribbon drawing strings, so that it can be worn as an apron.

This is especially pretty in some light color, such as pink, with deeper pink embroidery and ribbons, or in white with some such dainty shade, as baby blue or Nile green. The silk and ribbon should both be washable, so that the whole apron can go in the tub when necessary. It is a pretty gift to an embroiderer, and one that will come in handy during the afternoon neighborhood calls, or in winter evenings spent at home.

DESIGN NEW "GOWN" FOR THE SUFFRAGETTE.

This "creation" was exhibited at the recent fall meeting of the Ladies Tailors' Association, which aims to be "thoroughly American," and spurns Parisian styles. Judging from the suffragette "frock," they will throw off not only the foreign fashion yoke, but the petticoats as well, for this sample is innocent of ruffles, pleats, tucks and all feminine frills. The trousers, yes, real trousers—are full, about a yard wide, baggy at the knees and full or pockets. A plain sack coat, a soft hat, castor gloves, red tie and white shirtwaist complete the costume.

OSTRICH FEATHERS

Together with velvet and fur, another trimming has been revived this fall for the benefit of the fashionable maiden—bands of ostrich feathers. Very light concerning things of which she ought still to be in ignorance, such as beaus and parties. Instead of being content to stay at home and amuse herself she becomes possessed of a wanderlust, some place to go where her clothes can be admired. They give her a false sense of her attractiveness.

So much for her mental attitude. Dressed in clothes years too old for her, she goes out at night like the older members of her sex, but without their ability to take care of themselves. Is is any wonder then that she becomes foolish enough to think that every boy who looks at her does so with admiration? Soon she makes careless acquaintances among boys who are none too particular as to the age of the girls they go out with. Recently in a supposedly high class summer garden were seen several such over-dressed young and fluffy this trimming is, and, of course, very expensive also. It has not the warm appearance of marabou, nor the heaviness of fur, and therefore will porbably be much in favor among the elite of fashion until late in the season.

One charming evening cloak seen recently was of Persian silk under chiffon, and the kimono sleeve and the sailor feathers. The big picture hat worn with this cloak was, of course, trimmed with plumes also. Naturally, it is not the drooping willow plume that is used, but the partly curled and clinging ostrich feather. The trimming need not be so ruinously expensive as it sounds, as most of us have old plumes of one sort or another, perhaps short lengths no longer possible to use in any other way, and these can well be utilized by making feather edgings and bandings of them. Certainly the trimming is very modish—quite the last word in smartness, in fact.

DOUBLE HAT AS IT'S WORN IN PARIS.

This creation walked into the shop of a Parisian photographer the other day to have its picture taken. When the camera clicked it caught a good view of the enormous hat, tilted to expose the cap below, which stays on when the wearer takes off the hat at the theatre or elsewhere. When Mademoiselle came to settle for her picture the photographer discovered that his customer was none other than our little friend Gaby Deslys, ex-King Manuel's "lady friend."

READY-MADE DRESSES

Often you will see real bargains in frocks and blouses on the ready-made counter. Do not give one look at the cheap lace or trimming, or at the way the seams are finished, and throw it back. Buy your bargain, take it home and redeem and regenerate it.

Cheap lace can be replaced by good; dainty tulle or net frills can take the place of cheap ruffles; seams can be restitched and coarse embroidery worked over by hand. If the material and the cut justify your buying the garment at all, you can give it an individual touch that will raise the value of your bargain 75 per cent.

And even where there is nothing noticeably cheap or common about the garment, try to give those little extra touches; then you will be in no danger of meeting your new gown on another woman at the next street corner.

KNITTED COSTUMES

Paris has taken up the vogue of knitted goods, and taken it up with a will. The latest fancy is the three-piece costume, consisting of cap, gloves and sweater coat. This is intended primarily for skating, etc., but will be worn this winter even on the street. The coats are very long, with deep pockets and with leather revers and turnback cuffs.

Among caps there are the tam-o'-shanter and the capuchon types, the latter buttoning in front and having a warm little cape that fits about the neck and shoulders.

Even knitted skirts are not unknown, and are a joy forever to the happy autumn golfer. All these garments are made to fit rather snugly, and do not require belts or any other form of extra fastening. Gray, white, brown and green are favorite colors.

If you know how to knit, or can learn how, here is the way to make yourself a pretty and fashionable set for winter that will be warmth itself when warmth is most desired.

WAIST MEASURE

Most certainly very small waists are not to-day a necessity in beauty culture; indeed, some classic statues dressed in Parisian modes might pass muster now; 26 inches is none too big, even 28 inches.

Paris made the law, and everyone followed it joyously; even the stays, pull as you may, will not give you a small waist. It is even rumored that French women pad the front of the figure, to cause it to appear straight. It is not the waist we have to reduce, but the hips; the one desideratum is to keep them to the straight line.

Catherine de Medici, when she introduced the bone corset, made 13 inches the right size for the waist, and many a woman at court sacrificed her life to attain it. There is no necessity to have long bones to keep in the hips; coutil or brocade may be cut so as to confine the dimensions. Digestive organs are now left full and easy play; but we do not want to get too tubelike, which seems the special danger of the moment.

ONE FAULT OF MODERN TIMES IS OVERDRESSED YOUNG GIRL

(By Helen Brandt.)

In this modern day when it seems clothes are the thing, no one can help observing the innumerable well dressed young women and girls—with pleasure. But with a suggestion of the opposite feelings are viewed the goung girls between 12 and 16 years of age who parade up and down the streets dressed inclothes five or six years in advance of their ages. In short, little girls are trying to ape their older sisters and succeeding pretty well.

The results of overdress in these more children are strikingly apparent, except to careless mothers who overlook their children's ever changing needs. A girl who should still be in the doll stage is allowed to indulge herself in clothes that are too old for her; her first thought is, "I dress like the older girls, therefore I can do the things they do." It puts into her little head thoughts sters in the company with boys almost twice as old as they. Seated at a table, their heads surrounded by big dashing black hats with willow plumes, they were taking in the scene about them with all the interest of children that they were. None of them was over 17 years old, but their clothes looked like those of young women from their hats to their pumps. That was all the waiter and the management required. Drinks were served. This never could have happened if they had been dressed appropriately for their age.

After all, it is the mothers who are the base of the evil. If some of the mothers, who are lenient to the point of foolishness, could see the way their daughters conduct themselves when away from home perhaps they would proceed to correct matters in great haste.

To any one there is nothing prettier and sweeter than a young girl who knows she is only a young girl and is content to be one until the time shall come when she can "put on long dresses." But that type seems to be on the decrease, thanks to the increasing foolish ideas of many modern mothers.

CHILDREN'S DRESSES

A good idea for mothers who like to have souvenirs of their little ones childhood is to paste in a book samples from every new dress or suit, with a picture of the pattern if possible. Not only is this interesting for both mothers and children in time to come, but it forms a valuable history of costume for the period, and is of practical service as well as insuring variety in dress from year to year.

FASHIONABLE FASCINATOR.

It's fascinating, yes. That's why it's called fascinator. And to be in style, one must wear one of hand-crocheted or knitted silk or wool, or of heavy silk Spanish lace.

WINDSOR DAIRY SALT

The wise housewife knows the importance of always keeping a good supply of Windsor Dairy Salt on hand.

She knows that Windsor Salt makes the best butter—and she is not satisfied to make any other.

Windsor Dairy Salt is both a money-maker and a money-saver.

It makes money for farmers and dairymen because it makes butter that brings the best prices.

It saves money for them because, being absolutely pure, it requires less to properly salt the butter.

39

FREE

BOY'S SLEIGH GIRL'S SLEIGH

Boys and Girls, now is the time for coasting, and we will give you one of these handsome Sleighs, for either boy or girl, FREE, for a little of your spare time after school. The Boys' sleigh is 33 inches long and 10½ inches wide. Runners oiled, striped and varnished, round spring steel shoes. The Girl's sleigh is 36 inches long and 11 inches wide, it has three straight knees and flat shoes. Gear is oiled and varnished. Both have top hand-painted, and finished with neat scroll. All you have to do to earn one of these lovely sleighs, is to sell 8 boxes only, of Dr. Maturin's Famous Vegetable Pills, at 25c a box. They are a wonderful remedy for indigestion, constipation, weak and impure blood, rheumatism, la grippe, colds, liver and kidney troubles. They are easy to sell as each customer who buys a box of pills from you, receives also a nice piece of Jewelry, which we send you with the pills. Do not miss this chance of securing a nice sleigh FREE. Send us your name and address and we will promptly send you the 8 boxes of pills, by mail postpaid. When all sold, remit to us the $2.00 received and we will, at once, send you the sleigh just as represented; we will take back the pills if you cannot sell them. Write to-day.

Address: The DR. MATURIN MEDICINE CO.
DEPT. 250 TORONTO, ONT.

CHAPPED HANDS & COLD SORES

One thorough application of Zam-Buk at night will bring ease by morning. Zam-Buk stops the smarting, heals the cracks, and makes the hands smooth.

PROOF—Miss Hattie Fortrand, Galesburg, Ont., writes:—"I was troubled with chapped hands and arms and nothing ever seemed to heal them thoroughly until we found Zam-Buk. It has cured them. My father has also used it for several skin troubles and injuries, and thinks there is nothing like Zam-Buk."

Mothers should see that their children use Zam-Buk daily, as there is nothing like prevention. A little Zam-Buk lightly smeared over the hands and wrists, after washing, will prevent chaps and cold sores.

Zam-Buk is also a sure cure for skin diseases, eczema, itch, ringworm, blood-poisoning, piles, and for cuts, burns and bruises. 50c box at all stores and druggists, or post free from Zam-Buk Co., Toronto, for price. Refuse harmful substitutes and imitations.

ZAM-BUK
EVERY HOME NEEDS IT.

Right at Last

A voice at her elbow aroused her.

"Have you made up your mind to go no further, Miss Joan?" said Lord Villiars, and he leant against the balustrade, looking not at the hall, but at her face, with its thoughtful, dreamy loveliness.

"I—I beg your pardon!" she said. "Yes, I am coming. How beautiful it all is!"

"You admire it?" he said, slowly. "Don't hurry! The rest have found their way into 'my lady's boudoir,' and are going into ecstacies over the hangings and the rosewood furniture. But this," and he waved his hand downward, "is worth them all."

There was a touch fo sudden gravity in his voice that caused Joan to look up at him.

"I was beginninng to think that you didn't care anything at all for it."

"Because I didn't wear my heart on my sleeve for daws to peck at," he said, just glancing in the direction the others had gone. "Ah! I thought you would have read me better," he added, with a gentle reproach.

Joan looked down underneath his intense gaze.

"There is not a room, not a step we have taken that has not touched me," he went on, in a low voice. 'I feel like the prince in the story, the prince who made his way into the palace of the Sleeping Beauty, and expect every moment to find the whole place spring up into life and action."

Joan smiled.

"But the charm has to be performed, the mystic kiss which aroused the whole from sleep."

"Yes," said Joan, innocently; "but you have to find the Sleeping Beauty."

He looked at her for a second in silence, then he said:

"True! There is no Sleeping Beauty here," and he laid stress on the "sleeping" that would have brought a flush to the face of most women, but Joan moved on all unconscious. "I haven't the least idea where they have gone," he said, carelessly, and displaying no eagerness to discover.

"I will call to them," said Joan.

"And wake the echoes of the past!" he said, smiling. "No, let us see if we can find them; they went in this direction," and he went down the stairs.

At the bottom they found themselves opposite a door leading to a small quadrangle, in which was a square of velvety turf; a sun dial stood at one corner and some stone seats.

"An old bowling green," he said. "Is it large enough for tennis, I wonder?"

"Oh, yes," said Joan.

"Then perhaps some day we shall see the net across and the balls flying over, who knows?" he said. "Let us sit down for a minute or two, shall we?"

Joan hesitated.

"The others——" she began.

"Are amusing themselves, no doubt," he finished for her, and led her to one of the seats.

As he stood beside her, bending over her, a word of passionate longing trembled on his lips, and might have been uttered, but just then the rest of the party appeared in the doorway.

He straightened himself with a sudden start, almost like that of a man starting back from a precipice, and turned to greet them.

"You have found us, then," he said.

"Yes, at last," responded Julia, trying to look pleasant. "Where have you been? We have been all over the house for you!" and her eyes glared upon Joan sharply.

"We found the inspection rather exhausting and took a rest," he said, quietly. "But we are refreshed and ready to resume, are we not, Miss Joan?"

Joan got up, her eyes downcast under the spiteful glances bent upon her, and they re-entered the house.

"Now, then, Mr. Craddock, where is this suite of rooms you were talking about?"

"Just here, my lord; the windows look out upon this grass plot," and he opened a door and ushered them into a small library.

It was dimly lighted, and looked as uncared for as the rest of the house, but there were the ashes of a fire in the grate, and the table was strewn with books and pieces of torn paper.

"This is one of the rooms the late earl occupied when he was here last, my lord," he said; "the dining-room is beyond, and there are a bedroom and a dressing-room. This way," and he led them through the suite.

Lord Villiars went to the window and opened it.

As he did so he saw that the dust had been displaced on the table and elsewhere, and he remarked:

"Some one has been here lately, it appears."

"No, my lord," said the caretaker, dropping a curtsey. "No one has been here since my lord and earl died. Mr. Craddock kept the key and forbid us to enter here——'

Mr. Craddock looked up sharply.

"Quite right," he said. "I dusted the table as I came in, my lord, to save the ladies' dresses," and he bowed and grinned. "Everything is just as the earl left it."

"And here is the chair he sat in," said the colonel, lowering his voice. "Here's the newspaper, and his pen and ink, just as if it had been used yesterday, by George!"

Joan looked round with a little thrill, and as she did so noticed that Mr. Craddock's sharp little slits of eyes were wandering here and there as if searching for something furtively.

"Will you have the rooms entiredy redecorated, my lord?" he asked.

"No," said Lord Villiars; "just have them cleaned and some of the old furniture replaced. What is that door there—a cupboard, or another room?"

"A cupboard, my lord; the earl kept his papers there."

"Have you the key?" Lord Villiars asked.

Mr. Craddock examined the bunch with with a fine air of uncertainty.

"I'm sure I don't know, my lord. Probably," he said. "This may be it. Shall I open it?"

"Lord Villiars nodded, and the old man tried some of the keys; the party looked on with faint interest, and Lord Villiars pointed out the view to Joan.

"It must be pleasant here on a summer's day," he said. "One can get a view of the sea from this end of the window." Then, as she went and looked where he pointed, he added in a low voice. "And the terrace! Don you see where you and I sat the other night, Miss Joan?"

Joan blushed, but said nothing, and presently Mr. Craddock's creaky voice broke in upon the chatter of the two girls.

CHAPTER X.

"I've opened it, my lord," he said.

Lord Villiars walked to the door.

"There does not appear to be anything to repay you for your trouble, Mr. Craddock," he remarked. "It is empty, isn't it? Stop, what is that leaning at the end there? Bring it out, please?"

Mr. Craddock entered and took out a wooden case, about a yard square and six inches deep. It was painted black, and was fitted with a lock.

"Mysterious, by George!" said the colonel, surveying it through his eyeglass; the two girls murmured curiously, and Joan, from her place in the window, turned round to see what had happened.

"Is it locked?" asked Lord Villiars.

"Yes, my lord," replied Mr. Craddock.

"Perhaps you have the key on there."

The old man, off his guard for a moment, shook his head, and then went through the form of searching the bunch.

"No, my lord; but I could easily open it; it's a plaything of a lock."

Lord Villiars sent for a chisel, and handing it to Joan, asked her to open the mysterious box.

Joan did as she was bid, and the slight lock gave way.

"Open the doors," he said, "and let us see what we have found."

With a momentary hesitation Joan drew the doors back and disclosed the portrait of a young girl.

An exclamation of surprise broke from the group, and was instantly followed by a low murmur of admiration.

The face was of unusual beauty, almost a perfect oval, with soft gray eyes and delicate mouth. A mass of rich chestnut hair fell low in lovely tendrills upon the white forehead and seemed to light up the whole face.

Mr. Craddock uttered a croak—it almost seemed of relief.

"It's the portrait of my lady, the countess," he said."

Lord Villiars stood looking over in silence for a moment, then he started, and his gaze travelled quickly from the picture to Joan's lovely face rapt in dreamy thoughtfulness.

As he did so, the sharp little eyes of Mr. Craddock shot in the same direction with a curious, puzzled and startled expression.

Joan became conscious of their dead gaze and looked up.

Lord Villiars smiled gravely.

"We have discovered a portrait of the lost countess," he said, "and that of Miss Joan at the same time."

"Joan's!" echoed the two girls, with displeased surprise. "Why—" then they both stopped short, for, looking from the pictured face to that of the fair living one opposite, even they could not deny the resemblance.

Joan stood paling and flushing in turn, her eyes fixed on the portrait. "Was it really like her?" she thought; then she was inclined to smile. "She like that lovely picture!"

"It is Miss Joan's reflection!" said Lord Villiars, with quiet decision. "It is very strange."

"I'll put it back, my lord," said Mr. Craddock, stretching out his pair of claws.

"Yes, put it back and lock the door, Mr. Craddock," said Lord Villiars. "It shall go back into its place in the gallery. Give me the key of the door, please."

"Yes, my lord," responded Mr. Craddock, and he began to fumble at the ring upon which the keys were strung.

"Presently will do," said Lord Villiars. "Let us go back into the sunlight. Have these rooms prepared at once, I shall come down in a week's time."

* * * * * *

When an earl, possessed of two millions sterling, expresses a wish, it is generally gratified. Within a week the suite of rooms which Lord Villiars had chosen were made fit for him; and, and, in addition, the great hall and the corridors were cleaned and made presentable.

At the end of the week, much to the excitement of the people of Deercombe, the earl came down from London and took up his abode in the house of his ancestors.

He came without anything in the shape of a retinue, unless his valet and a couple of grooms could be so described, and without any fuss.

For a day or two he remained within the Wold grounds, sometimes vouchsafing to see the visitors who poured upon him, but more frequently declaring that he was not at home.

Occasionally the stalwart figure of the Earl of Villiars would be seen lounging down the steep village streets, or standing on the beach watching the fishing boats going out or coming in; but although always prompt to return the respectful greetings of those who came across his path, he did not invite conversation.

No one guessed that the great earl was in the throes of a virtuous resolution. And that resolution was one to the effect that he would not see any more of Joan Ormsby.

Inch by inch, imperceptably at first, she had crept nearer to his heart. So near that once, as he remembered too vividly, he had almost uttered the words which would have bound him to her for life, and Lord Villiars did not want to bind himself.

So the week passed, Lord Villiars nursing his virtuous resolution, while chafing against it; Joan keeping close to the house, in dread that she should meet him; and each, meantime, thinking daily, hourly, of the hour.

On the evening of the eighth day Joan was sitting at the window, looking at the sea.

A fresh, tempting breeze blew in and the gulls, as they whirled past with their shrill cry, seemed to invite her to join them in their flight.

With a sudden resolution she got her hat and the old frieze cloak, and went softly downstairs and out of the house.

For a moment or two she stood looking out at the sea breaking with blind fury against the rocks far away beneath her; then she sped on to her favorite place, a wild, eerie nook in the cliffs.

She reached the nook, and with a laugh of defiance to the wind, threw back her hood to get the full benefit of the breeze, when suddenly a stalwart figure rose from the rough-hewn seat and spoke her name.

She started, a thrill, of mingled joy and alarm running through her. She knew the voice only too well. It was Lord Villiars.

"Miss Joan," he said, and there was a strange tone of exhilaration and satisfaction in the word, "is it really you, or only a vision of you, on such a night?"

"Yes. What a lovely night! I came up here to get a breath of wind. I am going back now," she said, hurriedly, her heart beating fast.

"Wait a moment," he said. "You have not asked me how I like my lodgings at the Wold."

"I hope you like them," she said in a low voice.

"Well, yes," he said. "Why did you not come to call with the others?"

"I? Oh, I never call anywhere," she said, hurriedly. "You can see Lundy Light from here."

"I was coming up to the Elms to inquire after you," he said, disregarding Lundy Light altogether.

Joan was silent.

"I wanted to tell you that I have hung your portrait in the gallery."

"My portrait!"

"Yes. It is your—to me—it is the image of you," he said. Every moment the passion, which he had flattered himself he had been stamping under foot, was rising and getting the better of him. "I spend hours nightly looking at it."

"It is not like me, really," said Joan, trying to speak lightly.

"It is the image of you," he said; "the same beautiful eyes and red-golden hair."

"My hair is red, certainly," she said, forcing a laugh.

"It is a golden red, but we won't quarrel over that. It is golden to me—I can see the gold in it now."

She put up her hand and brushed the wild tendrils from her forehead.

"It is getting late," she said. "I must go back."

"We will go then," he replied. "Why are you in such a hurry to get home? Joan, I am afraid it is but a joyless home for you!"

She laughed sadly. Some truths are too palpable for denial.

"You, who ought to have such a loving home," he said, looking at her earnestly, "who would make such a loving home. Joan, look at me!"

She turned her face to him slowly, reluctantly.

"I can scarcely see," he said, coming nearer; "but I think your face looks paler than it did a week ago. Are they unkind to you there at the Elms?"

She bit her lips and turned her eyes away from him.

"I guessed as much," he said, almost fiercely. "They are like the swine to whom heaven cast the pearl. Joan——"

He paused a moment and drew nearer to her.

She noticed the simple "Joan," and would have shrunk from him, but she seemed incapable of movement.

"Joan, I have been thinking of you daily, hourly, this last week! I have been trying to realize what your life is. It must be harder even than I pictured it. It must not continue. You must not stay there, Joan!"

"Must—not—stay!" she said, wonderingly.

"No," he said, the breath coming and going in short, quick jerks. "No! You have borne too much too long already. Joan, I love you!"

Before she knew it, his arm was around her, and her head upon his breast.

For a second she surrendered herself, for a second she yielded to the paradise that opened to her; then, with an effort, she drew away from him.

"I love you, Joan!" he said, almost fiercely. "I have loved you since that night we met together in the moonlight. Joan, tell me, do you love me well enough to cast your lot with mine?"

CHAPTER XI.

"I love you! Do you love me well enough to cast your lot with mine?"

Had he really murmured the words, or was she dreaming?

For a moment the heavy sky seemed to part, and a light that "never shone on land or sea" shone right into her young soul.

It was the first time that Joan ever heard a man tell her he loved her. It was the first time the universal god struck upon the panels of the doorway of her heart, and a wild tumult filled her being, a tumult so rapturous that it was akin to fear.

"Joan, I love you!" he murmured again, so low that his voice seemed to be borne upon the wings of the wind and straight to her heart. "I love you! Have you nothing to say to me? Have I frightened you? Forgive me, dearest; I did not mean to do so. I——" He paused, for the thought flashed on him that he had not meant to speak at all. "I would rather die than frighten you, Joan! But how could I help speaking, meeting you like this—so solitary, alone, and friendless?"

"It——" she paused. "It was pity, then?" she just breathed, so quietly that he had to bend forward eagerly to catch the words.

"Pity?" he laughed. "No, Joan; it was love! I am not a schoolboy! I know my own heart! It was, it is—love! I love you as dearly, as fondly, as passionately as a man can love! Joan, will you try and love me in return? You will not steal my heart and keep yours locked fast from me!"

His hand tightened on hers, and he drew her closer.

"Joan, will you not speak to me? Why are you so silent? Why do you look at the sea? Look at me, dearest—one look, Joan! See, I am waiting!"

She turned her eyes, with a sweet, half-doubtful, half-wistful expression in them, upon him for a moment, and the glance made the blood leap in his veins.

"Well!" he said, eagerly, almost fearfully. "What will you say to me, Joan? I say to you, 'I love you!' I ask you if you love me. Do you love me, Joan?" he persisted, his voice making music of her name.

The faint look of trouble came into her eyes and grew more distinct.

"I do not know," she breathed, as if communing with herself.

"You do not know?" he said, drawing a long breath. "Ah! how can I teach you to know, Joan? Listen to me. Do you know why I know I love you?"

"Tell me," she whispered, not to him, but still to the sea.

"This way, dearest," he responded, slowly, impressively. "Because when I saw you first that night on the terrace, when you turned your face up to mine in the moonlight, my heart seemed to leap within me; and it was as if I had known you for years, and yet had been searching the wide world for you! Because when you had gone all the beauty of the night seemed to go with you and leave me cold and lonely. Because from that hour your beautiful face haunted me awake or asleep, floated beside me by day and hovered over me at night! Because, Joan, I feel that if you send me from you, I shall have lost all the joy that life can hold, and this life will be no longer worth living. This is why I know that I love you!"

(To be Continued.)

KENDALL'S SPAVIN CURE

Kills Bone Spavin

Rich Valley, Alta., May 20th, 1905

"I have used your Spavin Cure for a long time and would not be without it. Have killed a Bone Spavin by its use."
OLE CARLSON.

That tells the whole story. And hundreds of thousands have had the same experience in the past 40 years.

For Spavin, Ringbone, Curb, Splint, Swellings and all Lameness,

Kendall's Spavin Cure cures the trouble—makes the horse sound and well—and saves money for the owner because it removes the cause of the trouble.

Keep a bottle always at hand—$1 or 5 for $5. Good for man and beast. Ask your dealer for free copy of our book "A Treatise On The Horse" or write us.

DR. B. J. KENDALL CO., Enosburg Falls, Vt.

Shiloh's Cure

quickly stops coughs, cures colds, heals the throat and lungs. 25 cents.

CHEERING UP THE GUIDE.

(Puck.)

"Remember, Henry," said the hunter who had arranged with the guide, "we're not hiring you—you're simply one of our party."

"What's on your mind?" inquired the guide.

"Well, you see, in case anything happens, we don't want to be troubled with this new employers' liability law," admitted the cautious hunter.

When people [illegible] we are always inclined to think they mean well.

FREE!

This elegant watch, stem wind and set, fancy engraved SOLID SILVER case, FULLY GUARANTEED, will be sent you FREE if you sell only $3.00 worth of our beautifully colored and embossed post cards at 6 for 10c. These are the very latest designs in Views, Floral, Holiday, Comics, &c. The brilliant colors dust show them and take in the money. Send your name and address plainly written, and we will forward you a package of cards and our big premium list. Don't delay, for we give this extra present for promptness.

COBALT GOLD PEN CO., Dept. 301 Toronto, Ont.

The MINISTER'S WIFE.

BY FRED SCHAEFER.

With so many burdens to shoulder in life,
Who envies the white-faced minister's wife?
Is there a call for those frequent tasks
Which Christian duty of each one asks—
Teach a class that's left in the lurch,
Respect a dull sermon (nor doze in church),
Sew for the heathen, visit the sick,
Bring peace twixt two whose tempers were quick?
We say, while we dodge and even pooh-pooh it,
"Oh, well, the minister's wife should do it!"
The minister's wife has many demands
Awaiting her busy but tired hands,
Who must rear up the perfect child,
Never by gossipers be beguiled,
Make fancy lace objects for the bazaar,
Wear lace on herself that is plainer by far,
Fill in at the organ, help out the choir,
Work for the church when all others tire?
You've guessed the reply—perhaps you knew it:
"Oh, well, the minister's wife should do it!"

The minister's wife can look ahead
To winning a crown and wings when dead;
While we, admitting her chance of reward,
Manage to make her way to it hard
The more that she does of our duty for us
And plods through life without any fuss.
But when the heavens in judgment burst,
And God calls the meek to rise up first,
Long habit will make us answer to it:
"Oh, well, the minister's wife should do it!"

YUKIO OZAKI, LORD MAYOR OF TOKYO.

Here's the lord mayor of Tokyo, this Yukio Ozaki, who is here from Japan on a visit.

He isn't just a comic opera mayor of Tokyo, either. He's a real live fire over in Japan, although it probably doesn't sound like that in Japanese.

Ozaki is a born reformer. He reformed so hard back in 1888 that the government decided he was a radical and shooed him out of the country. When he came back he began to insurge some more, and about seven years ago was elected mayor of Tokyo. He also holds a seat in the Japanese parliament. His mayorial methods are said to resemble those of Mayor Gaynor and he is anxious to meet his American prototype.

Shiloh's Cure

quickly stops coughs, cures colds, heals the throat and lungs. 25 cents.

TIN MILLIONAIRE WEDS CHORUS GIRL.

MRS. D. G. REID.

New York.—Miss Cabel Carrier, once a member of the famous Florodora sextette, is now the third wife of Daniel G. Reid, the tin plate multi-millionaire. It was frequently reported that they were married during the past two years, but neither admitted that the ceremony had been performed until recently. They are now spending their honeymoon at the Reid estate in Irvington.

Daddy's Way

Oh! do you know my Daddy?
He is so good and kind!
In town he often buys me things—
But leaves them, most, behind!

He took me to the bioscope—
I did not see it all,
For Daddy sat in front of me,
And Daddy is so tall!

He bought a box of chocolates,
The packet was undone—
He'd help himself while coming home,
And only left me one!

He bought a clockwork engine,
And tried to make it go,
But broke it, so it was no use
For me to try, you know!

He bought a book of fairies,
"I'll glance through it," he said;
Before he'd finished with the book
I had to go to bed!

Oh! when I am a Daddy,
And have a lot of boys,
I'll eat their sweets, and read their books,
And play with all their toys!

THE RACKING PAINS OF RHEUMATISM

Can Only Be Cured Through the Blood—Try Dr. Williams' Pink Pills, Which Act Directly On the Blood.

Rheumatism will rack you just as long as there is acid in the blood to cause rheumatism. That's the whole trouble — acid in the blood. Cold, damp weather may start the pains going, but it is not the cause. That is rooted in the blood and can only be cured through the blood. Years ago when medical science did not know as much about the complaint as to-day, rheumatic sufferers were given something to rub on the swollen tender joints. Some people who do not know any better still adhere to the old fashioned way, but it does not cure their rheumatism—and never will.

When the acid is driven from the blood the rheumatism is gone — it's cured. The thing is to get the right medicine to drive the acid out. Dr. Williams' Pink Pills have cured more cases of rheumatism than any other disease except anaemia. They do this because they enrich the blood supply, thus toning up the system to a point where the rheumatic acid is expelled through the natural channels and the trouble disappears. They were intended to do this and they do it thoroughly. Mr. Henry O'Donoghue, Viscount, Sask., says: "About four years ago I came here from Scotland for the purpose of taking up land. Even at so recent a date as this the country was quite different from what it is to-day. Then the nearest shack to me was ten miles distant, and the nearest town much further away. In those days homesteading was not all sunshine, and in the spring of 1907 I contracted a severe cold. I had never been sick in my life before, and paid no attention to the cold, and almost before I realized it I was down with an attack of pleurisy and as the pains of this trouble began to leave me those of rheumatism set in, and my sufferings were somewhat terrible. Help was sent for, but it did me no good, nor did the medicine given me have any effect, and for five months I was confined to the house. Then one day I had an unexpected visit from my brother, who came from Australia, and whom I had not seen for nine years. When he saw my condition he at once urged me to get Dr. Williams' Pink Pills, as he knew a number of cases in which they had made marvellous cures in Australia. The result was he went to town and purchased six boxes, and before I had used the last box I was out working with my oxen, and am now as healthy as any man in the province. For this I must thank the Pills and my brother's advice, and I strongly recommend the Pills to other rheumatic sufferers."

Sold by all medicine dealers or by mail at 50 cents a box or six boxes for $2.50, from The Dr. Williams' Medicine Co., Brockville, Ont.

THE PROCES BY WHICH TAPIOCA IS MADE.

Manoic, from the root of which tapioca is made, native of tropical America. Introduced into the East Indies by the early Portuguese, has become an important production in the Straits Settlements and Federated Malay States. During 1907 there were exported from this consular district 45,600 tons of 2,240 pounds each of tapioca, valued at $3,042,628, of which 9,176 tons, valued at $605,945, went to the United States.

Nearly all the tapioca shipped from this district to the United States comes under the head of "Pearl tapioca" and is in three grades—small, medium and bullet. England and the Continent take practically all the flake and tapioca flour. An authority states that pearl tapioca is produced in the following manner:

The tapioca is produced by pressing, rolling and shaking the starch, still wet, in small round pellets, obtained by forcing them through a sieve on to a piece of cloth, which is kept constantly agitated. These pellets are then rolled or fall of their own weight on to an iron plate, which also is kept shaking and heated to a temperature of about 100 degrees centigrade. The heat causes a partial conversion of the starch into sugar and swells the pellets, which take on a gelatinous aspect. The product is called pearl tapioca.

WAS UP AGAINST A HARD COMBINATION

But Dodd's Kidney Pills Vanquished Them All.

Sundridge Man Suffering From Gravel, Diabetes and Dropsy, Finds An Easy and Complete Cure.

Sundridge, Ont., Nov. 7.—(Special) — Gravel, Diabetes and Dropsy are a terrible combination for one man to have. It means that his life is in the gravest danger, unless like George Vanhooser, a well-known resident of this place, he finds the simple and natural cure. This is the story Mr. Vanhooser tells, and all his neighbors know every word of it is true:

"I had pains in my back and across the loins. My stomach would swell, I was constipated and I had sharp cutting pains in the bladder, which made me sure that I was suffering from the terrible Gravel. The doctor attended me but I kept getting worse every day.

"Others had told me of the great good Dodd's Kidney Pills had done them and I determined to try them. Six boxes made a new man of me."

Gravel, Dropsy and Diabetes are all either Kidney Diseases or are caused by diseased Kidneys. The easy and natural way to cure them is to use Dodd's Kidney Pills. They never fail to cure any form of Kidney Disease.

TWO DILEMMAS.

(Life.)

"I want to see you just a minute," says the lady at the bottom of the steps, "but this hobble skirt is so tight I can't climb the stairs. You come out, won't you?"

"I would if I could, but this new hat of mine is too wide to go through the doorway," sighed the one on the inside.

THE CANADIAN BANK OF COMMERCE

SIR EDMUND WALKER, C.V.O., LL.D., D.C.L., PRESIDENT
ALEXANDER LAIRD, GENERAL MANAGER

PAID-UP CAPITAL, $10,000,000 RESERVE FUND, $6,000,000

BANK MONEY ORDERS

are safe, cheap and convenient. They are payable free of charge at all banks in Canada (except in the Yukon District).

The Money Orders issued by this Bank are also payable free of charge in the principal cities of the United States, and at the rate of $4.90 to the £ sterling in Great Britain and Ireland.

They can be obtained at any office of the Bank on application.

PERCY B. FOWLER, MANAGER CRESTON BRANCH

The Creston Review

Published every Friday at Creston, British Columbia, by the Creston Publishing Co., at their office, Fleet Street, Creston.

J. K. JOHNSON - Manager. RALPH G. SCRUTON - Editor.

Subscription, $2.00 a year, in advance.
30-Day Notices, $5; 60, $7.50; 90, $10

The Review is the acknowledged advertising medium of the Creston valley, circulating in over one thousand homes throughout the Creston district. Our columns are open to correspondents on live questions of local interest. Contributions must be brief, written on one side of the paper only and signed, not necessarily for publication, but as evidence of good faith. We invite support in our endeavours to increase the usefulness of the Review by bringing in your advertisements, subscriptions and news. Complaints from subscribers as to non-receipt of paper will be promptly attended to. Address all communications to the editor

THE OLD YEAR AND THE NEW

A happy New Year! How short a time it seems since we were bidding farewell to Old Dame 1909, and greeting with this same phrase, the dawn of 1910, and here we are on the eve of another new year, with but a few more moments to run before the fairy youth of one short year ago will be thrown contemptuously on the shelf, to rest with those other countless past years which Father Time has ticked off, whilst we turn with mingled hope and curiosity, to make our bows to Miss 1911.

But old 1910 was not such a bad year after all, and before we file her away with the memories of the past, let us give her full credit. For Creston made good progress during the past year. New stores and dwellings have been built, sidewalks extended, the new Anglican Church, and the Presbyterian Manse have added to the appearance of the town, whilst other buildings have been improved and enlarged. Even the Provincial Jail rears its head more proudly, catering better to the Government's guests, with the additional cells.

Throughout the beautiful valley of which Creston is the hub, substantial progress has been made. Many hundred acres of wild land have been brought into cultivation, and the unproductive bush has been replaced by 50,000 fruit trees which in the near future will be bearing crops of big red apples. Our businessmen, in addition to a record Xmas report trade during the past year has been more stable, and that whilst the trade with the lumber camps is slackening, this is more than counter-balanced by the increasing volume of the rancher's needs.

The Creston Mercantile Company, S. A. Speers and the Creston Drug and Book Co., all agree in stating that in the retail trade the past year was a record. The Creston Lumber Co. have had a prosperous year, whilst P. Burns and Co. have topped up a prosperous year by selling out the biggest stock of Xmas. meat ever provided in Creston. Sam Hatfield wears a smile that won't come off, whilst the two hotels and the Creston Wine and Spirit Co., have had a good year. Mr. H. McCreath had to enlarge his barn and livery stables, and Cameron Bros. have done a lucrative trade. The most important of the new businesses, comprising the Blacksmith shop and Carriage works of Mr. W. K. Brown, the Hardware and Plumbing shop of Mr. Ed. F. Johnson, and the Wigwam short order Cafe, have more than justified the hopes of their enterprising owners.

The manager of the Canadian Bank of Commerce, as is the rule with the principals of all financial institutions, is very guarded in his statements, but the money market of the valley has been busy the past twelve months, and the financial standing of Creston is improving every year.

So old 1910 was not such a sorry jade after all, and as for Miss 1911—she comes radiant with hope. In her smiling face we see the promise of a greater prosperity. The past year was bright, the coming year shall be brighter still. With grateful hearts we can ring out the "Old year," and in a spirit of optimism we will ring in the "New."

Miss Grace Trombley was hostess at a smart whist party on Wednesday evening.

Special Christmas Brew
DRAFT AND BOTTLED

Ask for it at the Hotels
Manufacturers of the famous "N. B. C." Bavarian style

Nelson Brewing Co., Ltd. Wm. Gosnell Manager.

The Creston Drug & Book Co.
Wish all their Customers

A Happy and Prosperous New Year

After the Holidays

You will try in vain to capture such prizes in the way of Bargains as we're now offering. They're sure to take wings and fly away. Now is the time while holidays are on to buy.

Pipes

Don't you know others are buying and that's what you should do? It is, and to day is when you should do so. It's a good saving and you get better choice

Creston Wine & Spirit Co. S. POOLE Prop.

FOR SALE.—Lots 6, 7, 8, 9 and 10, Block 3, Dow's Addition. Send offer to owner, Mrs W. Wilson, 551 Fifth Street, Brandon, Manitoba.

Sold by the Creston Drug and Book Store, Creston

Dinner Set, 112 pieces, $7.75.—C.C.S.

For Rent.—100 acres of land suitable sitr Dairy, Poultry and Hog Farming muated within 1½ miles of five large Mines. House, Barn, etc. Easy terms. Apply C. P. Hill, Hillcrest Mines, Alberta. 15-tf

SEND IN YOUR
Subscription

W. R. Beatty
CRANBROOK - B.C.
The Funeral Director

FASHIONABLE MILLINERY

Turbans, Hats and Bonnets in the Latest Styles. Fancy Mounts Plumes and Flowers in all the new Winter Shades

Children's wool and bearskin hoods, jackets, mitts, gloves, overalls, etc. in great variety.

MRS. M. YOUNG
Millinery and Fancy Store
Fourth Street, Creston, B.C.

The Riverside Nurseries, Grand Forks B.C.

Is the NEAREST NURSERY to the CRESTON DISTRICT.
Stock arrives in FRESH, HEALTHY CONDITION

For Prices, etc., write to—
WALTER V. JACKSON, Agent, Creston, B. C.

NEW CUTTERS, SLEIGHS and BOBS

Our shipment of CUTTERS, SLEIGHS, and BOBS that arrived last week have nearly all been sold, and we have wired for a second shipment, which will be here in a few days.

Get your Order in Early before the Second Shipment is also taken up . . . . . .

H. S. McCreath, Prop
Phone 56

$50 REWARD

Fifty dollars reward will be paid to the person or persons who will furnish the necessary information to effect a conviction of the party or parties who broke down and destroyed twelve of my apple trees at my ranch on Block 12, in September last.

JOHN MORGAN

MUSIC.—Miss Johnson is prepared to take a limited number of pupils for tuition in music. For terms apply to J. K. Johnson, residence on Victoria Avenue.

A $45 Stock Saddle raffle will take place in a few days at Sam Hatfield's pool rooms. Have you got a ticket?

HYOMEI
(PRONOUNCED HIGH-O-ME)
CURES CATARRH, ASTHMA, Bronchitis, Croup, Coughs and Colds or money back.

Starkey & Co.
Wholesale
Provisions, Produce, Fruit
General Commission Merchants
NELSON - B. C.

Creston · Hotel

The Leading Hotel of the Fruit Belt

Our Guests Call Again

YOU will make no mistake when you get off the train if you sign the register at the Creston Hotel. Travelling men will substantiate this. We study the comfort of our guests. The rooms are well furnished in a manner up-to-date.

Rooms reserved by Telegraph.

Headquarters for Mining Men, Lumbermen, Ranchers, Tourists and Commercials.

J. B. Moran - - Prop.

A. MIRABELLI
THE CRESTON SHOEMAKER
Best Workmanship
Boots and Shoes made to Order
A Specialty

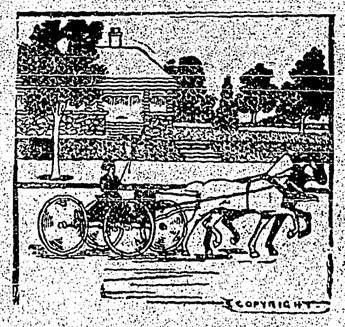

If You Like to Drive

you can indulge yourself by engaging a team from this livery stable for as long and or short a time as you desire.

This Livery Stable

is also prepared to sent a carriage to meet trains, to take you shopping or calling, or to convey you to any June weddings you wish to attend.

Cameron Bros.
CRESTON LIVERY

CANADIAN PACIFIC

CHRISTMAS and NEW YEAR HOLIDAYS

Fare and One-Third for the Round Trip

Between all stations on the Main Line, Port Arthur to Vancouver and Intermediate Branch Lines

Tickets on Sale December 22, 1910 to January 2, 1911 Final Return Limit, January 5th, 1911

Apply to the nearest C.P.R. agent for full information.

Miss L. M. Scott, Trained Nurse, of Rathwell hospital, Manitoba, is ready for engagements of any kind, Maternity a specialty. Apply Miss L. M. Scott, general delivery, Moyie, B. C.

Floor Oilcloth, 35 cents square yard —C.C.S.

Xmas Stock OF Turkeys, Geese and Beef

Has just arrived at our Meat Market, also a large shipment of

Choice Ducks

Call early and secure your

Christmas Turkey

Our Xmas Beef
Is very choice
Call and Inspect for yourself

P. BURNS & Co.
Limited
CRESTON - B.C.

Nelson Land District—District of West Kootenay

Take notice that I, Blanche Sabine, of Toronto, Ont., married woman, intend to apply for permission to purchase the following described land:

Commencing at a post planted about 400 feet and in a northerly direction from Summit creek, opposite road post No. 532, thence 20 chains north, thence 20 chains east thence 20 chains south thence 20 chains west, to point of commencement, containing 40 acres, more or less.

Dated 16th November, 1910.

18.27 BLANCHE SABINE, Applicant
EDWARD FERGUSON, Agent

Nelson Land District—District of West Kootenay

Take notice that I, Vina Goodchild, of Toronto, Ontario, married woman, intend to apply for permission to purchase the following described lands:

Commencing at a post planted about 100 feet southerly from road post No. 580, on north bank of Summit creek, thence 20 chains north, thence 40 chains east, thence 20 chains south, thence 40 chains west to point of commencement, containing 80 acres, more or less.

Dated 16th November, 1910.

VINA GOODCHILD, Applicant
1827 EDWARD FERGUSON, Agent

Nelson Land District—District of West Kootenay

Take notice that I, James Chatem, of Montreal, Quebec, engineer, intend to apply for permission to purchase the following described lands:

Commencing at a post planted on the north bank of Summit Creek, about 200 feet southerly from road post No 600, thence 20 chains west, thence 60 chains north, thence 20 chains east, or to Summit Creek, thence along Summit Creek to point of commencement, containing 150 acres, more or less.

Dated 16th November, 1910.

1827 JAMES CHATEM, Applicant
EDWARD FERGUSON, Agent

Nelson Land District—District of West Kootenay.

Take notice that I, Laurel Goodchild, of Toronto, Ont., spinster, intend to apply for permission to purchase the following described lands:

Commencing at a post planted about one half mile easterly from road post No. 802, and on southern bank of Summit Creek, thence 40 chains east, thence 40 chains north, thence 40 chains west, or to Summit Creek, thence along Summit Creek to point of commencement, containing 160 acres, more or less.

Dated 16th November 1910.

1827 LAUREL GOODCHILD, Applicant,
EDWARD FERGUSON, Agent

Ring up phone No. 85, Ed. F. Johnson when you need an experienced plumber.

Facts about Creston, B. C.

Location ? ?

ON the Crow's Nest Pass Railway, where the line leaves the enclosing mountains and comes out into the broad fertile valley of the Lower Kootenay.

Area ? ? ?

BETWEEN 30 and 40 thousand acres of bench Fruit Lands, the best in British Columbia for growing Apples, Pears, Plums, Cherries, etc. In addition to the above are the broad, flat-bottom hay meadow lands of the Kootenay Valley, consisting of 35,000 acres—the largest continuous area of good fruit lands in the Interior of B.C.

Soil and Climate ? ?

UNEXCELLED Not in the Dry Belt. Owing to the large bodies of water in the vicinity the annual precipitation is large, the average being 29 inches. Summer frosts absolutely unknown, owing to the excellent air drainage through the valley. Produces the highest quality of fruit and vegetable products, as is evidenced by the 9 special prizes out of 14 exhibits taken by Creston fruit at the Spokane Apple Show, 1908, in competition with the principal Apple Growing Districts of the U.S.A. an also a "clean sweep" of first prizes at the Garden Produce and Fruit Show, Cranbrook, 1909

Shipping Facilities

CRESTON is 6 hours nearer the market than any other fruit-growing district in South-East Kootenay, and products can be placed on the markets in the Coal and Wheat Fields of the Canadian North-West without transhipment. Strawberries shipped at noon arrive at coal towns and parts of prairie country the same day.

Social Advantages ?

THREE Schools, four Churches, four Fraternal Lodges, good Hotels, first-class Stores, up-to-date Telephone System with lines all over the district, Chartered Bank, four Saw Mills, Town Waterworks.

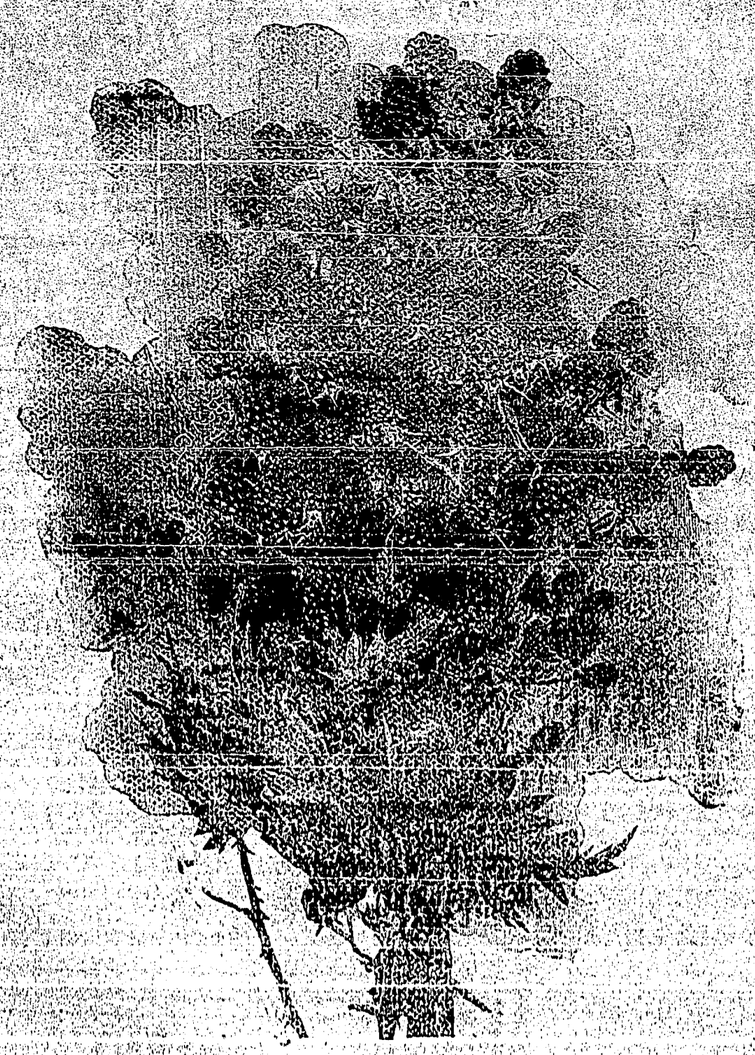

Grown in the Creston Valley

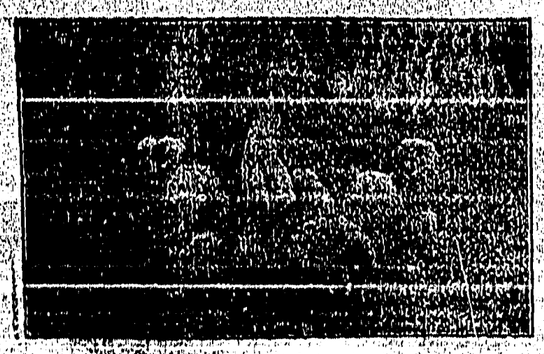

Grown by Brock Moran

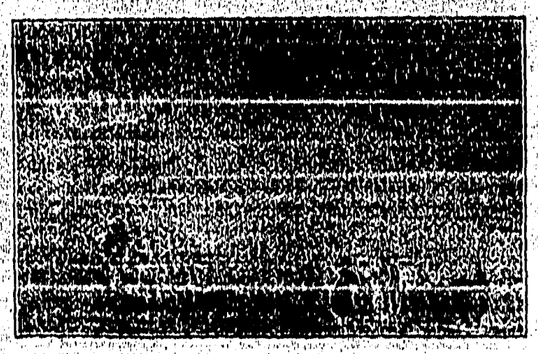

Kootenay Flats in Early Spring

Write to the Secretary of the Creston Board of Trade for any further Information

R. Lamont, the energetic real estate dealer, has been busy during the past week loading posts, and whilst thus engaged met with an accident which might have been very serions. It seems that a load of posts slipped off the sleigh and jammed his leg badly. However, no bones were broken, and except for a slight lameness, Mr. Lamont is none the worse for his unpleasant experience.

The Boy Scouts held an enthusiastic meeting last Wednesday evening. The boys handed in $25. towards the purchase of their uniforms, whilst the citizens have responded very liberally. Still this new organization is badly in need of about $30 more for uniforms and gymnasium outfit. It is hoped that that this amount will be handed in to the treasurer, Ed. F. Johnson, the plumber. Other towns where the boy scouts have been organized are showing great intertst in supplying them with the necessary funds, and it is hoped that Creston will do its part.

BLOOD DISEASES CURED

Drs. K. & K. Established 20 Years

NO NAMES USED WITHOUT WRITTEN CONSENT

BEFORE TREATMENT

AFTER TREATMENT

He was surprised at how the sores healed—"I took your NEW METHOD TREATMENT for a serious blood disease with which I had been inflicted for twelve years. I had consulted a score of physicians taken all kinds of blood medicine, visited Hot Springs and other mineral water resorts, but only got temporary relief. They would help me for a time, but after discontinuing the medicines the symptoms would break out again—running sores, blotches, rheumatic pains, looseness of the hair, swellings of the glands, palms of the hands scaling, itchiness of the skin, dyspeptic stomach, etc. I had given up in despair when a friend advised me to consult you, as you had cured him of a similar disease 8 years ago. I had no hope, but took his advice. In three weeks' time the sores commenced to heal up and I became encouraged. I continued the NEW METHOD TREATMENT for four months and at the end of that time every symptom had disappeared. I was cured 7 years ago and no signs of any disease since. My boy, three years old, is sound and healthy. I certainly can recommend your treatment with all my heart. You can refer any person to me privately, but you can use this testimonial as you wish. W. H. S.

We treat NERVOUS DEBILITY, VARICOSE VEINS, VITAL WEAKNESS, BLOOD, SKIN and SECRET Diseases, URINARY, BLADDER and KIDNEY complaints of Men and Women.

READER Are you a victim? Have you lost hope? Are you intending to marry? Has your blood been diseased? Have you any weakness? Our NEW METHOD TREATMENT will cure you. What it has done for others it will do for you. Consultation Free. No matter who has treated you write for an honest opinion Free of Charge. Charges reasonable. Books Free—(Illustrated) on diseases of Men.

NO NAMES USED WITHOUT WRITTEN CONSENT. Everything confidential. Question list and cost of Home Treatment FREE.

DRS. KENNEDY & KENNEDY

Cor. Michigan Ave., and Griswold St., Detroit, Mich.

NOTICE All letters from Canada must be addressed to our Canadian Correspondence Department in Windsor, Ont. If you desire to see us personally call at our Medical Institute in Detroit as we see and treat no patients in our Windsor offices which are for Correspondence and Laboratory for Canadian business only. Address all letters as follows:

DRS. KENNEDY & KENNEDY, Windsor, Ont.

Write for our private address.

Creston Lumber Manufacturing Co. Ltd.

Complete Stock of ROUGH and DRESSED LUMBER

Prompt Attention *Satisfaction Guaranteed*

Let us Figure with you on that Building

P.O. BOX 24 *CRESTON, B.C.*

Creston Tailor Shop

Men's Garments of all Styles made on short notice. Call in and select your cloth from our large Stock of Samples

WE ARE ALSO SPECIALISTS IN LADIES TAILORING

In our clothes cleaning department we excel. Clothes cleaned and pressed while you wait

EUGENE CASERTA - - PROPRIETOR

... NEW ...

BLACKSMITH SHOP

AND CARRIAGE WORKS

Buggies, Democrats, Gigs and Cutters for sale at reasonable prices
We do all kinds of repairing and wood work with dispatch
Our shop is located near the Creston Mercantile Co.
We are also agents for the Oregon Nursery Company and handle First-class Fruit Trees

W. K. BROWN

Masons Elect Officers

On Tuesday, Dec. 27th, the officers of Creston Lodge, No. 54, A.F. & A.M., were duly installed by J. H. Schofield, P.G.M.

R. M. Reid, W.M.
S. A. Speers, S.W.
James Compton, J.W.
C. O. Rodgers, treasurer
J. H. Cameron, Secretary
Rev. S. H. Sarkissian, chaplain
J. F. Rose, D. of C.
J. H. McKim, S.D.
W. S. Watson, J.D.
W. H. Crawford, S.S.
W. Watcher, I.G.
F. Putnam, O.G.

After the officers were installed, refreshments were partaken of, and speeches given by several members This is the third occasion J. H. Schofield, P.G.M., has installed the officers of this lodge.

Barney Mulhern, of Jaffray, paid Creston a visit the latter part of last week and returned home on Monday Mr. Mulhern, who holds a responsible position with a lumber firm at Jaffray, was much pleased with Creston, this being his first visit here. He says that lumbering is being carried on with a vengeance all through the Crow.

Carload of Brackman & Ker's National and dairy chop at Creston Mercantile Co

NOTICE TO CONTRACTORS

Tenders will received by the undersigned up till Monday, the 2nd day of January next, for the Carpentery work about to be done on certain offices to be erected on Lot 5, Block A, Wilson Avenue, in front of the Review printing office. Plans and specifications of the proposed offices can be seen by applying to the undersigned The lowest or any tender not necessarily accepted.

JOHNSON & SCRITTON.

Dec. 20, 1910.

Ladies' Cashmere Hose, 50 cents. C.C.S.

A good Stock Saddle is being raffled at Sam Hatfield's. The saddle is worth $45, being brand new. Tickets at 50c. each can be obtained at Sam Hatfield's Pool Room. The raffle will take place during the Xmas week. For further particulars call on Sam Hatfield. Don't fail to take a chance on this raffle.

Nelson Land District—District of West Kootenay

Take Notice that J. T. Burgess, of Kitchener, B.C., occupation railroad agent, intends to apply for permission to purchase the following described lands: commencing at a post planted on the southerly boundary of the British Columbia Southern Railway Company's right of way, and about 100 chains due east from the townsite of Kitchener, thence south 20 chains, thence west 40 chains to the south-east corner of Charles Moore' purchase claim, thence north 20 chains to the said right of way, thence easterly along said right of way to the point of commencement, and containing 80 acres, more or less.

Dated Oct. 22, 1910.

JAMES THOMAS BURGESS, Applicant
G. A. M. YOUNG, Agent

Nelson Land District—District of West Kootenay

Take Notice that G. A. M. Young, occupation agent, Creston, British Columbia, intends to apply for permission to purchase the following described lands: commencing at a post planted on the southerly boundary of the British Columbia Southern Railway Company's right of way and about 80 chains due east from the townsite of Kitchener, B.C., thence south 20 chains, thence west 80 chains, to the townsite of Kitchener, thence north 80 chains, to the British Columbia Southern Railway Company's right of way, thence easterly along the said right of way to the point of commencement, and containing 200 acres more or less.

Dated 22nd October, 1910.

G. A. M. YOUNG, Applicant

Nelson Land District—District of West Kootenay

Take Notice that Chas. Moore, of Creston, B.C., occupation surveyor, intends to apply for permission to purchase the following described lands: commencing at a post planted on the southerly boundary of the British Columbia Southern Railway Company's right of way, and adjoining the north-east corner of G.A.M. Young's purchase claim, thence south 20 chains, thence east 40 chains, thence north 20 chains to the British Columbia Southern Railway Company's right of way, thence westerly along said right of way to the point of commencement, and containing 80 acres more or less.

Dated 22nd October, 1910

CHARLES MOORE, Applicant
G. A. M. YOUNG, Agent.

Linoleum, 12 feet wide, 69¼ cents square yard.—C.C.S.

CHEW YOUR FOOD

Horace Fletcher Says Improper Mastication Makes Men Criminals.

One Time High Liver in Chicago Able at 61 to Defy Disease.

The increased cost of living demon is face to face with his arch enemy today in Chicago.

Horace Fletcher, the apostle of thorough mastication, has arrived. He is armed with arguments to prove we can save 50 per cent. of what we spend on food and be stronger than we ever were before.

Mr. Fletcher is 61 years old himself, but he holds endurance and weight lifting records, all made in the last six years. Here is a specimen day's menu for Fletcher:

Breakfast: None. Do half a day's work before eating anything.

Luncheon: 1 baked potato.
Bread and butter.
One glass of cream.
One sliced tomato.

Dinner: Bowl of thick soup, eaten with bread.

Midnight supper: "A glorious feed" on a welsh rarebit.

Mr. Fletcher eats no meat. He says he has no rule against meat, but that he has lost his taste for it.

Mr. Fletcher's system of eating depends entirely on complete mastication. All food must be chewed until all its taste has been extracted. This reduces it to a liquid and the act of swallowing is involuntary. Eat what you please. He said bad eating makes criminals.

According to Mr. Fletcher, the desire for alcoholic drink and smoking dries out of a man who eats this way. All the poisons disapper from the system and the former victim of dyspepsia, appendicitis, fatty degeneration, malnutrition, and unpleasant after dinner sensations becomes strong and clear headed.

"I was a confirmed high liver up to the time I was 54 years old," said Mr. Fletcher. "I thought life wasn't worth living with rich foods and wines and black cigars. I weighed 217 pounds, and I couldn't walk a block without getting blue in the face. I tried to get my life insured and the examiner laughed at me."

Mr. Fletcher weighs 170 pounds, and he can pick up a 175 pound man and stroll about with him. It is all due to chewing his food to liquid, he says.

"The idea came to me on Congress street, near Wabash avenue," he said. "I had tried every diet specialists could prescribe. It came to me suddenly that all these prescriptions were to take effect after the food had passed beyond our control. I resolved to try what could be done with the food before it left my mouth.

"My first experiment centered about the sense of taste. That is the key to the whole question of digestion. When all the taste is chewed out it will be perfectly digested.

"After I had practiced on myself I hired a gang of twelve tramps to experiment on. I took them into restaurants of every sort, from expensive hotels to lunch counters. I proved all my theories."

Mr. Fletcher is a capitalist and a sociologist. He is married and has a family. His residence is in Venice, Italy.

Minard's Liniment Cures Colds, Etc.

HUMAN POTATOES.

Frederick Townsend Martin, the leader of the more intellectual set of New York society, praised, at one of his dinners, the American heiress' new resolve to marry only an American man.

"There's Miss Harriman," he said. "There's Miss Townsend. There's Miss Gould. These girls have set a fashion that I hope will prevail for a long time."

Mr. Martin smiled.

"After all," he said, "a noble man, with nothing to boast of but his ancestors, is but a human potato—his sole good thing about him is underground."—Washington Star.

Red, Weak, Weary, Watery Eyes. Relieved By Murine Eye Remedy. Try Murine For Your Eye Troubles. You Will Like Murine. It Soothes. 50c At Your Druggists. Write For Eye Books Free. Murine Eye Remedy Co., Toronto.

FIRST AID.

Husband—I met Hawkins to-day, and he was very gloomy—told me he was perfectly willing to die.

Wife—Oh, John! Why didn't you ask him here to Thanksgiving dinner?

Minard's Liniment Cures Diphtheria.

EASY MARK.

The land sharks were about to approach the suburban man.

"Let us show him a picture of 'Arcadian Ville,'" suggested one, "and try to sell him a lot."

"Is he credulous?" asked the other.

"Is he? Why, he actually believes a town looks like it does on a souvenir post card."

Assured that the suburban man was, indeed, an easy mark, they hastened over and sold him a lot.

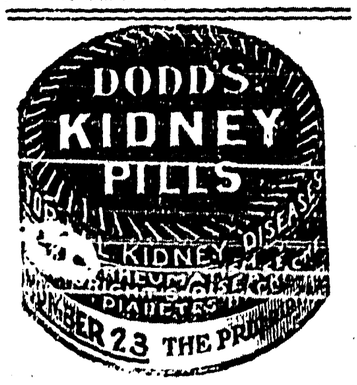

A Wife's Message

She Cured Her Husband of Drinking

Write Her Today and She Will Tell You How You Can Do the Same

For over twenty years her husband was a hard drinker. He had tried in every way to stop but could not do so, but nine years ago she stopped his drinking entirely by using a simple remedy which any one can give secretly. Hundreds have freed their homes from drink by following her advice. The method is easy and sure. If you have a dear one who drinks we earnestly advise you to write to her at once. She makes no charge for her help, (she asks for no money and accepts none) she only asks that you are personally interested in saving one who drinks. Send your letter with confidence to her home. Here is her address—

She will tell you how to Free your Home from Drink.

Mrs. Margaret Anderson,
10 Home Avenue, Hilburn, New York.
Note: (Write your full name and address plainly—do not delay.)

HOW "GOD'S IGLOO" WAS BUILT.

Our houses here on the Labrador coast are built entirely of wood. Our old church, which was built in 1814, is nearly 100 years old. It is no wonder, therefore, that most of the timbers in the foundation are decayed, and that the walls have given way in places, so that often during a gale we fear an entire collapse. The new church will soon be complete, and this autumn we shall be glad to move into the new premises.

In more respects than one, the new church will be an improvement on the old. In the former, the benches were without backs, and during the winter nights light was derived from candles and the space was limited. The new church will have benches with backs, so that the worshippers can sit comfortably, and the lumps—a gift from a friend in London—will not only give a better light, but will also help to decorate the church. To our Eskimos, the new church is a great innovation; they call it "God's Igloo" (God's house.) They have not seen anything better or more beautiful and they believe it to be the prettiest place in the universe.—Christian Schmitt, in The Christian Herald.

Cured in One Month

If every woman, who has kidney or Bladder trouble, could go to Davisville, Ont., and talk to Mrs. A. Simpson, they would do just as she did—take Gin Pills and cure themselves.

"For 14 or 15 years I had Kidney or Bladder trouble, suffering at times intense pain. I doctored continually, but nothing gave me permanent relief until I was persuaded to try Gin Pills.

"Within a couple of days I received great relief, and after taking one box was completely cured."

Mrs. A. Simpson.

Write National Drug & Chemical Co. (Dept. H. L.) Toronto, for free sample. 50 cents a box; 6 boxes for $1.50, at all dealers.

HIS SPELLING.

Little Wee had been brought up to be polite, and not to interrupt when there was company unless it was very important. He always remembered this and kept very quiet. One day there were visitors, who talked and stayed and stayed, until poor little Wee was tired. He wished them to go, but not for anything would he let them see this.

All of a sudden he thought of a nice plan that his mother and father knew when he was too little to spell and they did not want to hurt his feelings. So in a little pause in the ladies' talk, Wee said in his prettiest way, "Mother, please can't be be a-l-o-n-e?" And all the visitors laughed and kissed him good-by and gave him his good mother all to himself. —Youth's Companion.

BOYS LOOK THIS BEAUTIFUL WATCH **FREE**

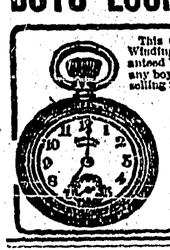

This Genuine, Nickel Case, Stem Winding and Setting, fully guaranteed Watch will be given FREE to any boy or girl devoting a few hours selling 24 packets of "Empire" Sheet Bluing at 10c. each.

Send us your name and address plainly written, and we will mail the Bluing with our instructions how to sell it. When sold send us the money, and we will send the watch prepaid. Write to-day to

Empire Household Mfg. Co.
Suite 522 Board of Trade Bldg.
Dept. 6, Montreal, Que.

SHADING IT CLOSE.

(Sketch.)

Farmer Giles (who has just cashed a cheque)—I don't think this money's right.

The Cashier—Would you mind counting it again, sir; I think you'll find it correct.

Farmer Giles (having done so)—Yes, but you be careful, young man; it's only just right.

THE OLD GURMUDGEON!

(Boston Transcript.)

"Marriage," said the serious man, "is an education in itself."

"Yes," commented old Grouch, "it teaches you what not to do after you've done it."

Minard's Liniment Cures Garget in Cows.

TO STOP PROFANITY.

(Guelph Herald.)

The shocking looseness of speech heard everywhere upon our streets, our public conveyances, and in our offices and shops should be counteracted by a campaign in which our business men and the heads of families ought to exact pledges from those in their charge to abstain from this reprehensible practice. Young women should league themselves to cut the acquaintance of any young man who is known to be guilty of it. A New York teacher was recently reprimanded for putting soap in the mouth of a pupil who cursed in her school room. This old time punishment may not be right or effective, but, as a contemporary points out, at least it was a drastic attempt to correct a growing evil.

PLEASANT NEWS.

(Boston Transcript.)

Young Bride—I didn't accept Harry the first time he proposed.

Miss Ryval—No, dear; you weren't there.

IT PAYS TO ADVERTISE.

(Detroit Free Press.)

Our liner "ad" for someone to become the twelfth member of an afternoon card club now forming, brought many responses, too many in fact for us to answer them all to-day. Some of the applicants filed their references, while others omitted this important detail. We have it strictly from the lady president and the lady treasurer, that no one who cannot give the list of clubs she has been a member of and why she is no longer connected with them will be considered.

But answering the applicants if our mission to-day.

Mabel G.—You won't do. Your references show that you won too many prizes last year.

Grace—Your application is being considered. The statement that you always serve salads instead of sandwiches is greatly in your favor.

Mrs. J. H. M.—Sorry, but you were not explicit enough in your explanation of why you were dropped from the Idle Hour Club.

Barbara—Your offer to serve minced ham won't do. This club meets on Friday afternoons.

Winifred—Women with more than three children are barred.

Clara—One of the women you referred us to reports that you were always stingy with your ice cream.

Irene—We rejected you because we are a good friend of your husband.

THE BEST MEDICINE FOR LITTLE ONES.

The best medicine in the world for little ones is the medicine that will promptly cure all their little ills and at the same time can be given the very youngest baby with absolute safety. Such a medicine is Baby's Own Tablets. They never fail to cure the ills of childhood and the mother has the guarantee of a Government analyst that they do not contain one particle of injurious drug. Concerning them Mrs. John Robertson, Streetsville, Ont., writes: "I have used Baby's Own Tablets for constipation with the very best results. They are indeed a valuable medicine for little ones. The Tablets are sold by all medicine dealers or by mail at 25 cents a box from the Dr. Williams' Medicine Co., Brockville, Ont.

EFFECT OF SCENT ON THE VOICE

(From the London Globe.)

According to a well-known Viennese doctor, perfumes have a great effect on the voice. In this connection he recalls the experience of a celebrated singer who had received from a friend a large bouquet of Parma violets.

Before appearing in her scene she took a deep breath of the fragrant scent, and to her surprise upon going on the stage found herself unable to sing a note. This authority is of the opinion that all strong scents should be avoided by singers, as they exercise influence on the vocal cords more or less marked according to the subject.

Minard's Liniment Co., Ltd.

Gentlemen,—In July 1905 I was thrown from a road machine, injuring my hip and back badly and was obliged to use a crutch for 14 months. In September, 1906, Mr. Wm. Outridge, of Lachute, urged me to try MINARD'S LINIMENT, which I did with the most satisfactory results and to-day I am as well as ever in my life.

Yours sincerely,
his
MATTHEW x BAINES.
mark

Aged Hunter Saved By His Dog.

Ebenezer Ramsey, 82 years old, killed three bears near his home in Long Valley, on the line between El Dorado and Placer counties a few days ago, but escaped possible death from one of them by the interference of his dog. Ramsey's dog treed a large bear and her two cubs, and Ramsey, with an ancient single shot rifle went to investigate. Seeing the bears, he shot all three, but the mother bear was not killed, and on falling to the ground she took after Ramsey before he could reload his rifle.

His dog, however, pounced upon the infuriated animal and kept it busy until Ramsey secured an axe, with which he killed the brute. He says it was the most exciting hunt he ever had.—Placerville correspondence San Francisco Chronicle.

BETTER THAN SPANKING.

Spanking does not cure children of bed-wetting. There is a constitutional cause for this trouble. Mrs. M. Summers, Box W. 8, Windsor, Ont., will send free to any mother her successful home treatment, with full instructions. Send no money, but write her to-day if your children trouble you in this way. Don't blame the child, the chances are it can't help it. This treatment also cures adults and aged people troubled with urine difficulties by day or night.

CAUSE OF THE TROUBLE.

(Washington Star.)

"Why was the engagement broken?"

"Because of a misunderstanding," replied Miss Cayenne. "Each considered the other lacking in etiquette. They subscribed to different publications and weren't reading the same 'Hints on How to Behave in Society.'"

Minard's Liniment Cures Distemper.

A LONG LIST.

(Catholic Standard and Times.)

Citiman—You've been living in the suburbs so long, I suppose you've had considerable experience with servant girls?

Subbubs—Well, it's not so that when my wife is interviewing an applicant now she always begins by asking: "Were you ever employed by me before? If so, when and how long?"

Shiloh's Cure quickly stops coughs, cures colds, heals the throat and lungs. - - - 25 cents.

MYSTIFYING.

(Chicago Tribune.)

"Baseball is such a curious game," observed the puzzled foreigner. "When that man they call the umpire said 'Safe!' he became at once in great personal danger."

"FRUIT-A-TIVES" THE FAMOUS FRUIT MEDICINE, SAVED HIS LIFE.

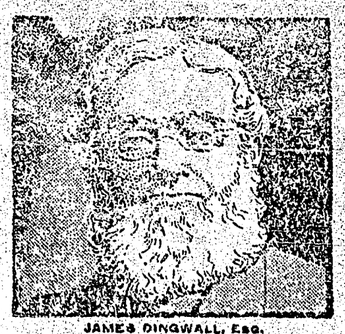

JAMES DINGWALL, Esq.

Williamstown, Ont., July 27th, 1908.

"I suffered all my life from Chronic Constipation and no doctor, or remedy, I ever tried helped me. "Fruit-a-tives" promptly cured me. Also, last spring I had a bad attack of BLADDER and KIDNEY TROUBLE and the doctor gave me up but "Fruit-a-tives" saved my life. I am now over eighty years of age and I strongly recommend "Fruit-a-tives" for Constipation and Kidney Trouble".

(Signed) JAMES DINGWALL.

50c a box, 6 for $2.50—or trial box, 25c—at dealers or from Fruit-a-tives Limited, Ottawa.

NAMES IN SAMOA.

Travellers visiting Samoa are puzzled at first by the fact that many boys bear feminine names, while girls as frequently have masculine names. The visitor learns after awhile, however, says the New York Mail, that this confusing use of names, instead of being due to ignorance, is in reality the result of a native custom which is highly poetic. Thus if a girl is born soon after the death of a brother the latter's name is given to her, in the belief that his spirit and all his good qualities have been transferred to her. On the other hand, if a boy is born after the death of a sister he takes the latter's name, and, as the Samoans believe, all her lovable traits become his. Who shall say that those gentle South Sea Islanders are destitute of the poetic instinct?

Dr. Morse's Indian Root Pills cure many common ailments which are very different, but which all arise from the same cause—a system clogged with impurities. The Pills cause the bowels to move regularly, strengthen and stimulate the kidneys and open up the pores of the skin. These organs immediately throw off the accumulated impurities, and Biliousness, Indigestion, Liver Complaint, Kidney Troubles, headaches, Rheumatism and similar ailments vanish. Dr. Morse's Indian Root Pills.

Save Doctors' Bills

SCIENCE NOTES.

In India more than fifty native languages are spoken.

Cypress water tanks have been known to defy decay for more than a quarter of a century.

Japan is increasing its production of raw silk at the rate of 20,000 bales a year.

Vaccine virus is rendered absolutely pure by radium emanations, according to an Italian scientist.

The chief wheat exporting countries in the order named are Australia, Argentina, Canada and the United States, and the chief meat consuming countries, in proportion to population, are the United Kingdom and Germany.

White stains on hardwood tables caused by hot dishes can be removed by covering them with salt and as much olive oil as the salt will absorb, allowing the mixture to stand several hours and then removing it and rubbing the wood dry.

Philadelphia has attained its popularity as a point from which balloonists start their flights for the reason that it has a plant capable of supplying 700,000 cubic feet of gas at a time at a distance from high building, which might prove dangerous.

Several German cities and town have taken up seriously an aeronaut's suggestion that the roofs of the houses display distinguishing letters and numbers for the guidance of journeyers through the air.

Plants may be watered automatically when their owners leave home for a few days by placing them beneath a receptacle holding water, which is allowed to drip upon them through siphons made of lamp wick.

An official estimate of the British home office of the population of London for the next fifty years by decades predicts that the city will have 10,250,000 residents in 1960—more than double the present number.

According to insurance statistics, it requires 300,000 new houses a year to accommodate the increase in population of the United States, and 80,000 more to replace those destroyed by fire.

By the reconstruction of a municipal power and water supply dam that a flood destroyed in 1900, the city of Austin, Tex., will create a lake more than forty miles long and nearly a mile wide.

Every patrol box in Los Angeles will be supplied with first aid bandages and medicines, so that a policeman can care for the victim of a street accident before the ambulance arrives.

France is systematically reforesting its barren places to revive the soil, abate floods, mitigate droughts, provide employment for her workers, and furnish raw material for her factories.

HE KNEW WHAT WAS COMING.

Professor Hugh W. Ransom, of Harvard, was describing at a dinner at Cambridge, his experience as a subway workman—experience undergone in the cause of science.

"One thing that impressed me," he said, "was the happy home life of these hard-working men. It is a far happier home life than that of the idle rich. And yet, the way people talk, you'd think it was a wretched and squalid home life.

"The way people talk, you'd think Jim Jackson's was a typical poor man's home.

"Jim, very pale and shaky, stopped at the butcher's one morning and said:

"'Give me a small piece of raw beef for a black eye, please.'

"'Who's got a black eye, Jim?' asked the butcher, curiously.

"'Nobody ain't, yet,' Jim answered. 'But I've been on a bust for the last three days, and now I'm on my way home to the old woman.'"

HER STATUS.

(New York Sun.)

Knicker—Have you got a hired girl?

Bocker—No, indeed; we have an inadequately remunerated lady.

WAVE OF INFANTILE PARALYSIS

Infantile paralysis is most common in early childhood, the greatest number of cases occurring in the second year. Symptoms usually appear from three days to two weeks after exposure, usually before any child has reached any school. It was impossible to say definitely where the seat of infantile paralysis was located. Recently, however, with all the auxiliaries of modern technique, and a careful study of the blood vessels, which supply the spinal cord, we have positive proof that the disease is an inflammation of the gray matter, or part of the spinal cord, and that the small blood vessels leading to this area.

The early symptoms of this disease, in many cases, are characterized by the child complaining of headache, restlessness, weakness of the limbs and loss of appetite. This condition is followed by fever (from 101 to 103 degrees Fahrenheit), distress in stomach and intestines and vomiting. The fever lasts from one to four days. In other more severe cases, the disease begins early with fever, followed by marked disturbance in the brain, accompanied by spasms or convulsions. Another uncommon type is where a child will go to bed apparently in perfect health and awaken in the morning paralyzed in one or more of its limbs.

The symptom of the second stage is paralysis itself. Generally speaking it is rather extensive. In many cases, all four limbs are involved, and sometimes the muscles of the nape of the neck. In other cases, the paralysis involves only a group of muscles of one or both legs.

The extent of the immediate damage from the paralysis is usually complete within a few hours, although it may extend over a period of three or four days. In a week or ten days, some improvement begins and this continues usually until only a small degree of paralysis remains.—Samuel G. Tracy, M. D., in The Christian Herald.

Home **DYEING** is the way to **Save Money** and **Dress Well** Try it! Simple as Washing with

DYOLA ONE DYE FOR ALL KINDS OF GOODS

JUST THINK OF IT! Dyes Wool, Cotton, Silk or Mixed Goods Perfectly with the SAME Dye—No chance of mistakes. Fast and Beautiful Colors 10 cents, from your Druggist or Dealer. Send for Color Card and STORY Booklet. 75 The Johnson-Richardson Co., Limited, Montreal.

A POET AND A WOMAN.

You bent above the grave and read the stone
Where long ago—I saw your quick tears start—
Some singer, unremembered and unknown,
Had woven into song his broken heart.

And then you asked if only loss and death
Moved man to truer song and brought the need
Of music's balm and that assuaging breath
Which falls so poignantly from lips that bleed.

You asked how I, who knew and mourned no dead,
Could hope for music, since its cords must spring
From death and sorrow—and I only said:
"Have I not my dead selves to which to sing?"

—Arthur Stringer in November Smart Set.

ISSUE NO. 45 1910

HELP WANTED.

WANTED—AT ONCE, A GENERAL domestic, one willing to learn. Apply 94 Duke street, Hamilton, Ont.

WANTED — CAPABLE HOUSEmaid. Apply Mrs. A. C. Bensley, 435 Main street east.

AGENTS WANTED.

CANVASSERS WANTED. WEEKLY salary paid. Alfred Tyler, 355 Clarence street, London, Ont.

Dr. Martel's Female Pills

SEVENTEEN YEARS THE STANDARD

Prescribed and recommended for women's ailments, a scientifically prepared remedy of proven worth. The result from their use is quick and permanent. For sale at all drug stores.

FREE TO YOU

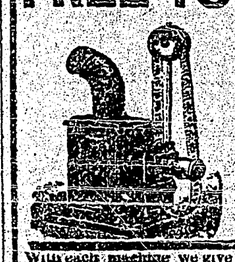

MOVING PICTURE MACHINE AND MAGIC LANTERN combined. If you wish to give your friends an entertainment that will make them split their sides laughing at the comic pictures get one of these machines. They are the limit. No more dull hours. With each machine we give free films and lantern slides with full directions so that anyone can run it. We give it FREE for selling only $4.50 worth of our GOLD EMBOSSED POST CARDS. The very latest designs in VIEWS, HOLIDAY, COMICS, &c., at 6 for 10c. Send your name and address plainly written and we will forward you a package of cards and our big premium list. But don't delay, for we give an extra present for promptness. COBALT GOLD PEN CO., Dept. 400 Toronto, Ont.

BELONGED TO THE PROFESSION.

A negress, very fat and well along in years, sauntered into the lobby of a Broadway theatre the other day and asked for the manager.

"What can I do for you, mammy?" asked the manager.

"I want a ticket into the gallery, boss," she replied calmly.

"But why should I give you a ticket?"

"'Cos I am a retired actress."

"You? What did you do?" inquired the other in amazement.

"I played in Antony and Cleopatra, I was fan bearer for Miss Fanny Davenport."

She got her ticket.

Shiloh's Cure quickly stops coughs, cures colds, heals the throat and lungs. - - - 25 cents.

STRANGE.

(Cleveland Leader.)

"A girl of twenty is ever so much older than a boy of the same age."

"Sure. I know a girl of twenty whose family Bible shows that she was born in 1880."

STILL BETTER.

Mrs. Blase—Have you begun your suit for divorce?

Mrs. Highup—No, but I've begun the suit I'm going to wear when I get my divorce!

That Splitting Headache will vanish if you take **"NA-DRU-CO" Headache Wafers** Give quick, sure relief, and we guarantee they contain nothing harmful to the heart or nervous system. 25c. a box, at all druggists. National Drug and Chemical Co. of Canada, Limited, Montreal. 26

FREE

Violin This is a fine, handsome, clear-toned Violin, highly polished, richly colored complete with string bridge, three gut strings, ebony fingerpegs, long bow of white horse hair, and box of resin. Everything complete sent securely packed in a box. Just send us your name and address, and agree to sell only 8 boxes of Dr. Maturin's Famous Vegetable Pills, at 25c. a box. A grand remedy and cure for weak and impure conditions of the blood, indigestion, stomach troubles, constipation, nervous disorders, diseases of the liver and kidneys, rheumatism, and Female troubles. A mild laxative, Grand Tonic and Life Builder. They are easy to sell as each customer buying a box of pills, from you, receives, at the same time, a nice fancy Pin, which we send you with the Pills. Do not miss the chance of your life.

Don't send any money—Only your name and address, a cent, and we will promptly send you by mail, postpaid, the 8 boxes of Pills and the Pins. When sold, remit to us the $3.00 and we will send you this handsome Violin, etc. just as represented. Write to-day.

Address: THE DR. MATURIN MEDICINE CO., Dept. 156 TORONTO, ONT.

EDDY'S "SILENT" MATCHES

ARE THE MOST MODERN AND PERFECT

A SURE LIGHT, THE FIRST STRIKE

They make no noise or sputter—a quiet, steady flame. The match for the smoker, the office and the home.

All good dealers keep them and Eddy's Woodenware, Fibreware, Tubs, Pails and Washboards.

The E. B. EDDY Co., Limited, HULL, CANADA

HANDSOME WATCH FREE.

A Genuine Ladies Solid Gold Watch costs from $25 to $50! Do not throw your money away. If you desire to secure a Watch which to keep time and last well will be equal to any Solid Gold Watch, send us your name and address immediately and agree to sell 10 boxes only, of Dr. Maturin's Famous Vegetable Pills, at 25c. a box. They are the greatest remedy on earth for the cure of poor and impure blood, indigestion, headaches, constipation, nervous troubles, liver, bladder and kidney diseases, and all female weaknesses; they are the Great Blood Purifier and Invigorator, a Grand Tonic, and Life Builder. With the Pills we send 10 articles of jewelry to give away with the pills—this makes them easy to sell. This is the chance of a lifetime. Do not miss it. Send us your order and we will send you the 10 boxes, post paid. When you have sold them, send us the money $2.50 and we will send you

A GENTS. or LADIES WATCH the same day the money is received. We are giving these beautiful Watches to advertise our Remedies. This is a grand opportunity to secure a valuable Watch without having to spend a cent. And our Watch is a stem wind and stem set, not the cheap back wind article generally given as premiums. Send for our pills without delay. Address THE DR. MATURIN MEDICINE CO., Watch Dept. 20 Toronto, Ont.

THE FARM

Why Spraying Should Not Be Omitted Whatever the Season.

Dry seasons tempt even those who believe in potato spraying to omit or slight the practice; but a study of Bulletin No. 323, of the New York Agricultural Experiment Station at Geneva, N. Y., should convince growers that they ought to spray regularly. The past three seasons have been exceptionally dry; and serious potato diseases have, temporially, almost disappeared from the State; yet only one-fifth of about 100 tests made by the station or reported to it in these three years have shown a financial loss from spraying, and the average increase, on more than 1,000 acres sprayed in the experiments, was 36 bushels to the acre. The Bulletin summerizes the results of 32 Station experiments made during the past eight years, in which the average gain from spraying every two weeks has been 102 bushels per acre at Geneva, 54 bushels at Riverhead; and, from spraying three times during the season, 78 bushels at Geneva, 29 bushels at Riverhead. The average gain made by farmers spraying under Station inspection has been 41.1 bushels per acre for seven years on areas running from 60 to 225 acres each year; and, by farmers spraying independently, but reporting to the Station, on areas ranging from 74 to 600 acres yearly for six years, the average gain has been 52 bushels per acre. It is safe to say that the practice of spraying has saved the 288 farmers reporting experiments in the last seven years more than $50,000. Like all bulletins of the Station this one will be sent, without charge, to those applying to the Station for it.

It remained for the Missouri College of Agriculture, at Columbia, Missouri, to raise and develop the champion dairy cow of all the world. Missouri Chief Josephine, a Holstein-Freisian cow, finished her six months' test on July 18, producing 17,008.8 pounds, an average of 93.4 pounds of milk daily for 182 days, days. This is equivalent to 46.7 quarts, or 11.6 gallons every day. Her highest record for one day was 110.2 pounds. days. This is equivalent to 46.7 quarts, or 11.6 gallons every day. Her highest record for one day was 110.2 pounds. This record is the more remarkable because no special preparation had been made for this test and Josephine has done her full duty in the regular dairy herd of the University, having had five calves in five and one-half years. Not only has this record smashed all previous world's records for milk production, but the per cent. of butter fat is increasing daily, so that, barring accidents, this cow will undoubtedly produce more butter during a period of 12 months than any other cow that has ever been tested. Only 20 Jersey cows in the history of the world have produced more than 700 pounds of butter in one year. Five of these cows, or 25 per cent. of the total number, are owned and were bred by this Missouri institution. The college owns more than 300 pure-bred and registered animals, belonging to 17 distinct breeds. Josephine's record exceeds the present world's record for six months by 1,458 pounds.

The calf is too old to dehorn with caustic potash when the horns have come through the skin. To accomplish the best results at dehorning with this alkali is when the button appears under the skin and before it comes through. At this time the horn is killed quite readily. Results are not so sure after the calves are 4 weeks old.

With the first calf the heifer should be stimulated by regularity in feeding and milking, to keep up a good flow of milk, and to maintain this flow pretty close up to the next calving. The object is to fix in her continuity of milk. Never let her get fat, though. The keynote to success is the cow, and the foundation of the cow is feed and breed.

Each year thousands of infertile eggs, tested from incubators the first week, go to market. Bakers especially are anxious to buy them. An infertile egg one week under the temperature of 103 degrees, is equivalent to an infertile egg kept two weeks in the pantry It is a stale egg, but not necessarily a bad one.

Although the conditions of the apple orchards in Western New York is reported somewhat improved since the scattering rains and showers in that section, the outlook is not flattering for a large crop.

Our $5.00 Cuff Links

neatly engraved with "his" monogram, would make a most acceptable Christmas gift. They are made in extra heavy 14k gold and are enclosed in a fine velvet lined case.

Send for Catalogue K

It contains 132 pages in colors of

Jewelry, Silverware, China, Glass, Stationery, Leather Goods, Novelties, etc.

RYRIE BROS. LIMITED

Diamond Merchants, Jewelers and Silversmiths

134-138 YONGE ST. - TORONTO

JAS. RYRIE, President. HARRY RYRIE, Sec.-Treas.

Has Your Neighborhood A Rural Telephone System?

NO? Then we want to send you our book on "How to Build Rural Telephone Lines," for some day either yourself, or someone else is going to start a Co-Operative Telephone Company in your neighborhood and you owe it to yourself to be posted on

THE FARMER'S 'PHONE

This book tells all about how to organize and construct a Rural Telephone System. It gives you the details that you and your neighbors would like to know. It contains just the right information on how to get a community-owned telephone system going and how to keep it going.

It also tells about the No. 1317 type Telephone Set, the most perfect telephone instrument ever made by any manufacturer. This book is the last word on Telephone Set construction. Asking for it places you under no obligation. Simply tell us that you would like to read Bulletin No. 340 and we will send it to you free on request.

THE Northern Electric AND MANUFACTURING CO. LIMITED

Manufacturer and Supplier of all apparatus and equipment used in the construction, operation and maintenance of Telephone, Fire Alarm and Electric Railway Plants. Address our nearest house.

MONTREAL TORONTO WINNIPEG REGINA CALGARY VANCOUVER

225

Vigorous Health —the power to enjoy to the full life's work and pleasure—comes only with a good digestion.

NA-DRU-CO DYSPEPSIA TABLETS

tone up weak stomachs—supply the digestive juices which are lacking—ensure your food being properly converted into brawn and sinew, red blood and active brain. 50c. a box at your druggist's or from

National Drug and Chemical Co. of Canada, Limited, Montreal. 32

That Cold Room

on the side of the house where winter blasts strike hardest always has a lower temperature than the rest of the house. There are times when it is necessary to raise the temperature quickly or to keep the temperature up for a long period. That can't be done by the regular method of heating without great trouble and overheating the rest of the house. The only reliable method of heating such a room alone by other means is to use a

PERFECTION SMOKELESS OIL HEATER

Absolutely smokeless and odorless

which can be kept at full or low heat for a short or long time.

Four quarts of oil will give a glowing heat for nine hours, without smoke or smell.

An indicator always shows the amount of oil in the font. Filler-cap does not screw on; but is put in like a cork in a bottle, and is attached by a chain and cannot get lost.

An automatic-locking flame spreader prevents the wick from being turned high enough to smoke, and is easy to remove and drop back so that it can be cleaned in an instant.

The burner body or gallery cannot become wedged, and can be unscrewed in an instant for rewicking. Finished in japan or nickel, strong, durable, well-made, built for service, and yet light and ornamental. Has a cool handle.

Dealers Everywhere. If not at yours, write for descriptive circular to the nearest agency of the

The Imperial Oil Company, Limited.

MICA AXLE GREASE

Is the turning-point to economy in wear and tear of wagons. Try a box. Every dealer everywhere.

The Imperial Oil Co., Ltd.

AN INDIAN TIGER HUNT.

A British officer in India had gone out upon an elephant in search of a tiger, which had just killed a man and two bullocks within half a mile of his camp. The hunt was brief, and the officer presently got two shots at the tiger, but did not succeed in killing it. The jungle was heavy, and it was already getting dusky when the servant touched the officer from behind, saying, "There he is!" The tiger was lying within ten yards of the officer, unable to rise, his lions being broken. Seeing that he was not dead, however, the officer was in the act of taking up his rifle when something struck him on the back and jammed him to the front of the howdah. He had just time to seize the branch of a tree and pull himself out of the howdah when the frightened elephant ran away, and left the officer suspended immediately over the tiger, which lay growling and licking its sides.

The officer was in a predicament. In vain he tried to get into the tree, and at last, his fingers becoming cramped, he lost his hold and fell on the tiger. It was like falling into the jaws of death.

The instant that the officer touched the ground the tiger, with a terrific roar, seized his left foot in his mouth, and with one bite crushed the heel and anklebone. Then he gave the officer three other bites, two on the calf of the leg and one on the knee, every bite breaking the bone to pieces.

The officer's agonies were frightful. In vain he called for help. But, after a struggle he got his right leg free and gave the tiger a tremendous kick on the head, which induced him to let go. Instantly the officer got up and hobbled to the foot of the tree where he fell exhausted, with the tiger still a few paces off.

The sepoy who had been with him in the howdah had lodged safely in the tree, and witnessed the whole scene. Now he came down within a few feet of the ground and begged his master to get into the tree. At first the officer thought he could not, but after some struggles he managed, by giving the sepoy his hands, to get himself pulled up into the lower branches. In a short while a brother officer, whose elephant, too, had become unmanageable, came back, and finally killed the tiger, after which the officer was carried back to camp.

THE GENTLE CYNIC.

If time is money and haste makes waste, and economy is wealth, and riches are dross, where do we stand?

The average corkscrew wears out soon or than it rusts out.

Knowledge may be power, but many a girl is single because she knows too much.

The cheapest looking thing at a bargain counter is always a man waiting for his wife.

When a man does make up his mind to make a fool of himself he seldom skimps the job.

An authority on any subject is merely a man who upholds the opinion we have previously expressed.

After all, the dreamer may be having a better time than the fellow who is wide awake.

A college education can generally be depended upon to teach a boy how to spend ten times as much money as he will ever have.

A man and his wife are one, but that doesn't prove that there is always luck in odd numbers.

Never tell a married man anything you wouldn't care to have all his wife's friends know.

It's the easiest thing in the world to be a reformer, but it's quite another matter to reform.

A man is seldom as good as a girl thinks he is before she marries him or as bad as she thinks he is afterward.

The wisest man is seldom wise enough to take his own advice.

BLACK KNIGHT Stove Polish

is a handy paste in a large can. With a gentle rub, it produces a brilliant, lasting shine. Splendid for stoves, pipes, grates and ironwork. It is cleanly to use, and gives lasting results which do credit to your housekeeping.

If your dealer does not carry "Black Knight" Stove Polish in stock, send us his name and 10c, and we will send a full size tin by return mail.

THE F. F. DALLEY CO., LIMITED, HAMILTON, ONT. 29

Makers of the famous "3 in 1" Shoe Polish.

FREE TO YOU

The best premiums and the best values ever offered. Gold and Silver Watches, Gem Set Rings and Brooches, laughter-producing Moving Picture Machines, Finely Decorated Tea Sets and many other premiums given FREE for selling our high class Gold Embossed Picture Post Cards. The very latest designs in Views, Birthday, Floral, Holiday, Comics, &c., at 10 for 10c. Sell $3.00 worth and win one of these fine premiums. You can sell them in an hour or two, but don't delay, for we give an extra premium for promptness. Write to-day, and we will send you a package and our big premium list. Come with the crowds and get the best premiums offered. Write your name and address very plainly.

COBALT GOLD PEN CO. Dept. 220 Toronto, Ont.

GARDENING AT ITS HEIGHT

Just now, when Hampton Court gardens are daily crowded with visitors, country cousins and foreigners, especially Americans, as well as Londoners who find leisure for a jaunt in the dull season, it is fortunate that the borders are looking better than at any other time this year. Through most of the summer the battered plants were hanging their heads under the weight of moisture and scattering their petals, but of late the blossoms have had a chance of developing their beauty, and now the long border presents nearly half a mile of varied color, brilliant and delicate but altogether harmonious, for the aim has been to get away from crude tins and to arrive at a refined color scheme. Probably gardening is carried nearer to perfection at Hampton Court than in any other easily accessible ground. The resources of the establishment, with its vast greenhouses, its command of scientific skill, and, not least, its superiority to small economies places it achievements so far beyond the scope of the average amateur that he can only look on in wonder and pick up a hint here and there. Most of the visitors of course are content to be charmed and pass on, but there are plently of others whose admiration is tinged with a modest spirit of emulation. They can always learn something at Hampton Court, and this year the plain lesson is that it is not enough to have beautiful plants and to tend them affectionately; they must also be displayed tastefully and with full effect, says the London Morning Post. But then comes the question how this is to be done, and possiblly some may be discouraged when they hear how much thought and preparation have gone to the production of some of the results.

Every visitor has admired the arrangement of pink and sea green formed by glowing begonias in contrast with the gray leucophyton on a carpet of Koenigia martima, like sunset glints on surf. But few have guessed that plants had to be specially grown to make this picture well as for other fascinating designs. The color harmonies which will surprise the public a year hence have already been planned out, and plants are being raised to take their part in the scheme. Leucophyton Brownii, with its sott grey foliage, is a valuable aid to these garden pictures, its mysterious tone giving intensity and animation to the brighter colors. It has generally been used only for carpeting, but at Hampton Court it has been cultivated as a shrub three or four feet high with excellent results, and the examples shown are almost unique. As the plant takes four or five years to reach this size immediate emulation is out of the question, in this instance at least. Still there is an underlying principle that can be carried out, namely, that the best way to bring out the ful beauty of flowers is by well considered color contrasts. This is exemplified in many ways that the observant and earnest amateur can easily imitate. The long border shows instances by the score. At the same time it is to be noted that unless one has for a background an old wall tinted by time to shades of purple and gray and adorned by almost every climber old and new that goes to the making of a wall garden, one cannot expect to get quite the same effect as in the herbaceous border of this old pleasure ground. Also it is not very likely that the balsam from Uganda, which with its bluish white flower forms so effective a feature of the border, will be so freely available as a decorative adjunct. This, by the way, is a free flowering plant, comparatively new, that deserves wider appreciation.

The long border is divided into two sections, that extending from the palace to the river having all the wild charm that belongs to purely herbaceous varieties, while the upper end consists of herbaceous plants mixed with various flowers and bulbs, with a touch of folmality introduced in the long line of variegated veronica edging. Here the striking masses of lilies, very notably the crimson splashed Rubro vittation, the fine range of varied phlox, the pink Bennett Poe and many other handsome hollyhocks, the bushy orange flowered Strepto solen, various dahlias, fuchsias, hydrangeas, asters and other lively hued flowers make a dazzling show when seen in perspective with the sun shining on them. The gay colors come out and in fact one could wish the straight line diversified by a few bays and little projecting clumps, with here and there a shady nook to bring a little mystery into the scene. But closer inspection shows how relief is to be obtained through the color arrangement, how the tall heliotropes, as much as six feet in height, which are quite a feature of these gardens, help the bright blossom, how purple Michaelmas daises make restful masses between them, how well the plumbago and clematis come in for color contrasts beside the brilliant groups, and how prettily the blue sage Salvia patens performs its function as the complementary to the warmer tints. Even the gaudy crimson and yellow varieties of the feathered cockscomb will take their places comfortably in the design when judiciously led up to and harmonized. One notices also the importance of massing flowers as a means of showing their group beauty as well as their individual charm.

A great bed of La France and another exceptionally fine one of Richmond roses afford a good illustration, but it is not to be overlooked that the pink rose is greatly helped by its carpet of petunias and violas, and that the crimson one gains on a ground of white tufted pansy. Sweet peas are now making a fine display, the scarlet sag, Salvia Glory of Zurich, has been brought to a high stage and is most effective in association with Leucophyton brownii; Lilium auratum is in magnificence, and among the interesting plants that specially thrive in the gardens may be noted the new heliotrope, piccoli, and Swansonia alba, a greatly improved wild vetch of the Tyrol. Though geraniums are in a great measure banished a bed of the tall ivy kind, with cherry colored blossoms over a carpet of whites edged with a variegated foliage variety is very noticeable. Among the roses are many beautiful ramblers, which do well in the light soil, but this of course does not suit the generality of roses and therefore to bring them to perfection beds have to be specially made for them.

As a refreshment to the eyes after enjoying the vivacious color arrangements nothing can be better than a visit to the pond garden, which contains several of the old plants existing in the time of Queen Mary. There are also oranges, citrons and agaves, the last more curious than pretty, which go back to her time. The formal Dutch element still strongly marks the gardens with pervading straight lines and obliterates the Tudor origin, but we are reminded of this where the fine and venerable brickwork gives color and character to the old world corner which secludes the pond garden, the orangery and the famous vine.

GARDEN HINTS.

What to Do With Vegetables in the Autum.

Take up some parsley roots and grow them in a box or pot in the house or in a shed. Thus you will have a winter supply which will be relished.

Home grown raddish and lettuce may be had for Caristmas and New Year's by sowing seed in a mild hotbed. Carefully watch the young plants so as to protect them in the event of heavy frosts or freezing.

If you intend to shell some peas or beans and want to do it quickly, let them dry thoroughly after picking and then run them through a common clothes wringer. This will separate the peas or beans from the hulls quickly without breaking them.

Winter celery should be banked up to protect it from severe frosts. It should be stored away by the end of the month unless specially protected, in which case it may be safe to leave it out a week or two longer.

To have good seed potatoes for next spring, this is the best time to secure them. They are always cheapest in the fall. Early varieties of potatoes should be in the ground as early as possible in spring; if you wait till then to buy, you may be late in getting them planted. Get them ready this fall, whether you buy them or pick them out of your own crop. Pick them over carefully, selecting only the nicest ones, and then put them in a crate till spring. When planting time comes they will be ready.

Pull and store cabbage and dig beets, carrots, parsnips and such crops, and put at once in the cellar. Some parsnips and salsify may be left in the ground all witer to be dug up in the spring.

Renew the old rhubarb patch by digging the roots, dividing them and setting out a new plantation. Leave some roots, also, on the surface of the ground or put them in a cold frame to freeze. Later place them in the cellar on the floor or in a barrel where they will *produce tender*, juicy stalks for winter use.—A. B. Cutting.

A GOOD REASON.

The children at kindergarten were told to bring their dolls to school next morning. When Eva, aged 4, told her mamma about it, her mamma said: "Oh, dear! I don't want you to take dolly to school; I am afraid you will break her."

May's mamma, who with May was visiting at Eva's house at the time, said the same to her little one. Next morning the two children trotted off to school. Eva explained why she had not brought her doll. When it came May's turn, she said: "And I can't bring my dolly to school either, 'cause mamma's afraid I'll break her, but—but—I haven't any dolly."—Delineator.

OWES HER LIFE TO

Lydia E. Pinkham's Vegetable Compound

Vienna, W. Va.—"I feel that I owe the last ten years of my life to Lydia E. Pinkham's Vegetable Compound. Eleven years ago I was a walking shadow. I had been under the doctor's care but got no relief. My husband persuaded me to try Lydia E. Pinkham's Vegetable Compound and it worked like a charm. It relieved all my pains and misery. I advise all suffering women to take Lydia E. Pinkham's Vegetable Compound."—MRS. EMMA WHEATON, Vienna, W. Va.

Lydia E. Pinkham's Vegetable Compound, made from native roots and herbs, contains no narcotics or harmful drugs, and to-day holds the record for the largest number of actual cures of female diseases of any similar medicine in the country, and thousands of voluntary testimonials are on file in the Pinkham laboratory at Lynn, Mass., from women who have been cured from almost every form of female complaints, inflammation, ulceration, displacements, fibroid tumors, irregularities, periodic pains, backache, indigestion and nervous prostration. Such a suffering woman owes it to herself to give Lydia E. Pinkham's Vegetable Compound a trial.

If you would like special advice in your case write a confidential letter to Mrs. Pinkham, at Lynn, Mass. Her advice is free, and always helpful.

THE GOLDFISH.

I teased and teased to have a fish,
And, now they've let me have my wish,—
It is a dreadful thing to say,
I wish they'd take my fish away.
I thought of course I'd love a pet,
But oh! he is so cold and wet
And slidy-slippery to feel,
And 'most as squirmy as an eel.
The day I spilled him on the mat
And scrambled for him with the cat,
Each time I saved his life, he'd try
His best to get away and die!
Just as I'd get him fast, he'd flop
So hard I'd have to let him drop
And grab for him again—until
And of a sudden he was still:
So still I thought he must be dead—
I guess it was a faint instead.
I truly like to watch him swim,
But for his starey eyes, They're dim.
And not quite live and seem to see
Things they don'd like at all in me.
Oh, dear! Why can't I like my fish?
He glitters in his big deep dish,
And swirls his tail, or stirs a fin,
And breathes the water out and in,
His lovely scales are shiny bright,
But—well, I know you'd have a fright,
Just as your eyes were most shut tight,
To hear queer plopping sounds at night!
I guess your heart would jump and stop
All in the dark to hear "Ker-plop!"
Of course, I'd know in just a wink
What it was, when I had stopped to think—
Only—a person doesn't stop:
"Mo-ther!!!" I yell; and he goes "plo-p-p-p!"
I'm talking "trade" with Betty Rabbit—
One fish for halves in her brown rabbit.
—Ethel Parson in November St. Nicholas.

DOCTORS TELL HOW "CUTICURA" CURED SKIN DISEASES

One says, "I have Great Faith in Cuticura Remedies." Another, "They Always Bring Results."

"I wish to let you know of a couple of recent cures which I have made by the use of the Cuticura Remedies. Last August, Mr. ——— of this city came to my office, troubled with a severe skin eruption. At first I could not understand the nature of the case. I finally traced it to his occupation, as he was a painter and decorator. It was dermatitis in its worst form. It started with a slight eruption and would affect most parts of his body—thighs, elbows, chest, back and abdomen—and would terminate in little pustules. The itching and burning was dreadful and he would almost tear his skin apart, trying to get relief. I recommended all the various treatments I could think of and he spent about fifteen dollars on prescriptions, but nothing seemed to help him.

"In the meantime my wife who was continually suffering with a slight skin trouble and who had been trying different prescriptions and methods with my assistance, told me she was going to get some of the Cuticura Remedies. But as I did not know much about Cuticura at that time I was doubtful whether it would help her. Her skin would thicken, break and bleed, especially on the fingers, wrists and arms. I could do nothing to relieve her permanently. When she first applied the warm baths of Cuticura Soap and applications of Cuticura Ointment she saw a decided improvement and in a few days she was completely cured.

"I lost no time in recommending the Cuticura Remedies to Mr. ———, and this was two months ago. I told him to wash with warm baths of the Cuticura Soap and to apply the Cuticura Ointment generously. Believe me, from the very first day's use of the Cuticura Remedies he was greatly relieved and to-day he is completely cured through their use. I have great faith in the Cuticura Remedies and shall always have a good word for them now that I am convinced of their wonderful merits." (Signed) B. L. Whitehead, M.D., 108 Dartmouth St., Boston, Mass., July 22, 1910.

As though in confirmation of this most convincing statement, G. M. Fisher, M.D., Big Pool, Md., writes: "My face was afflicted with eczema in the year 1897. I used the Cuticura Remedies and was entirely cured. I am a practicing physician and very often prescribe Cuticura Remedies in cases of eczema, and they have cured where other formulas have failed. I am not in the habit of endorsing patent medicines, but when I find remedies possessing true merit, such as the Cuticura Remedies do, I am broad-minded enough to proclaim their virtues to the world. I have been practicing medicine for twenty years, and must say I find your Remedies A No. 1. I still find the Cuticura Remedies as good as ever. They always bring results."

Cuticura Remedies are sold by druggists everywhere. Potter Drug & Chem. Corp., Sole Props., Boston, Mass. Mailed free, on request, latest 32-page Cuticura Book on the speedy treatment of skin diseases.

RESIDENCES.

(New York Sun.)

Knicker—Where does Jones live?

Bocker—He has a country seat and a city strap.

PROFESSIONAL

JAS. H. SCHOFIELD
Fire, Life and Accident Insurance
REAL ESTATE, Etc.
TRAIL - - - B.C.

CHAS. MOORE, C.E.
B.C. LAND SURVEYOR AND ARCHITECT
Plans and Specifications
CRESTON - - - B.C.

J. D. ANDERSON
BRITISH COLUMBIA LAND SURVEYOR
TRAIL - - - B.C.

OKELL, YOUNG & CO.
Real Estate and Insurance.
HOUSES TO RENT
CRESTON - - B.C.

GUY LOWENBERG
CONSULTING ENGINEER
CRESTON - - B.C.

R. GOWLAND SCRUTON
A.L.A.A.
(Diploma London Assn, Accountants)
AUDITOR AND ACCOUNTANT
Balance sheets prepared and verified
Books balanced, opened and closed
Partnerships and company auditing
CRESTON - - B.C

CRESTON REALTY
AND INSURANCE CO.
Fruit Lands, Town Property and Insurance
CRESTON - - B.C.

With a Local Flavor

Write it 1911!

A Happy and Prosperous New Year.

A fight in which "the other fellow" got licked on the street, was the only rift in the lute during the holiday festivities.

Mr. and Mrs. A. Lindley are leaving to-day for Grand Forks, where they will visit friends.

The quarterly returns of Police court fines, ending Dec. 31st, remitted to the deputy collector at Nelson, amounted to $166.

Geo. Hunt, the merchant prince of Kitchener, was among the many visitors to town on Tuesday.

Billy Taylor left for Cranbrook on Tuesday for a few days' visit.

James H. Schofield, M.P.P., paid Creston a visit this week for the purpose of attending the installation of officers of the local Masonic lodge last Tuesday evening. Mr. Schofield, who is Past Grand Master of B C., will leave to assume his parliamentary duties at the coast on January 7th,

Mr. Grady and Mrs. Hook left for Duck Creek camp on Wednesday last.

Don't overlook a grand Dance on Friday (this evening) Dec. 30th, in the Creston Auditorium. Music by the Moyie orchestra will be provided. Dancing will commence at 9 p.m. Tickets, including supper, $1.50. Ladies free.

Monday, January 2nd, has been gazetted as a public holiday, so do your shopping before that time. As will be seen by an official notice elsewhere in this issue School will not open until Tuesday next, January 3rd.

TO RENT.—A three roomed cottage, at $8 per month. Apply to the REVIEW Office.

Miss L. M. Scott, the popular young nurse of Moyie, has been spending Xmas at Creston, and returned home on Tuesday last.

The Rev. S. H. Sarkissian and family last Tuesday moved into the new manse, some of the rooms of the house being completed.

Ashley Cooper and family have arrived from Calgary to permanently reside upon their ranch near Wynndell.

The manager of the Review is indebted to Mayor Fred. G. Little for a handsome set of "Creston souvenir China," which was presented by Mr. Little as a New Year's gift. The gift is highly appreciated, and will be preserved as a keepsake from the "father" of Creston.

Chas. Faas spent Xmas with friends in Toronto, and is expected home early in January.

Mr. and Mrs. E. Mallandaine arrived from Fernie on Tuesday last, where they spent Xmas with relatives of Mrs. Mallandaine's, and on Wednesday's westbound they left again for the coast it being their intention to spend New Year's Day with relatives in the Queen City. They will return home about January 5th.

J. M. Barton, who spent Christmas with his family here, left again for Cranbrook the fore part of the week.

We regret to announce that Mrs. John Gilbert has been very ill of late, but is now reported to be improving.

L. O. Wisler, the eldest son of O. P. Wisler, arrived a few days ago from Stettler, Alta., and will return home on Saturday. Mrs. Wisler, who owns the largest gent's furnishing store in the thriving Alberta town, sees great changes in Creston from his visit here six years ago. Mr. Wisler says that Tom Dixon, who formerly owned the land purchased by his father, O. P. Wisler, is now in a prosperous state, having recovered from the great loss he sustained by being burnt out shortly after his arrival at Stettler. Mr. Dixon now has a new home erected and is regarded as one of the most prosperous of Stettler's ranchers.

J. E. King, principal of the Erickson public school, returned from Nelson the fore part of the week.

J. W. Dow left on Thursday's westbound for Nelson. Mr. Dow stated he would visit Portland, Oregon, before returning.

G. M. Benney, superintendent of roads for the district, went to Nelson on Thursday on official business.

Mr. Sylvester has returned from a visit to St. Eugene Mission.

Mr. J. Cook has received a letter from Mrs. Cook, who is visiting at Georgetown Ont., near Toronto, which states that cold weather and snow prevails generally throughout the east. It is quite a change for Mrs. Cook after the Creston climate.

When you want that Xmas. cigar, drop into Sam Hatfield's, and select from his large assortment of choice brands.

O. P. Wisler, contractor, has received three good work oxen. They were brought here last Saturday from Stettler, Alta., by his son Otis Wisler. They will be used in skidding logs and other work.

PIANO.—Now at railway station near Creston, will be sacrificed for $250 cash. Never been used. Lady unable to keep it.—Apply in first instance Mrs. A G. MUNGEAM, 2040, Columbia street, Vancouver, B.C.

J. W. Bennett, editor of the Fernie Ledger, passed through Creston on Tuesday last on his way to Fernie. Mr. Bennett has been spending his Christmas vacation with his family at Revelstoke.

For Sale.—320 acres of crown-granted excellent Fruit Land on Kootenay Lake. Lot 913. Apply, C. P. Hill, Hillcrest Mines, Alberta. 15-tf

W. J. Atherton, foreman of the Michel Reporter, returned to the coal city on Tuesday, after having spent Christmas with his parents.

Have you got a ticket yet for the saddle raffle at Sam Hatfield's? If not, drop in and see the saddle at Sam Hatfield's pool rooms.

Notes from Yahk

The King Lumber Company started Saturday with the hauling of logs full force on sleighs.

Sam McCartney has the roof on his store and post office, which he is rushing to completion.

Sam Mills, agent for the King Lumber Co, spent Xmas with his family at Vancouver, and is expected to return at the end of the week.

Jack Gibbons, the popular hotel man, who recently sold his business, is making preparations to leave Yahk.

Although the town of Yahk is small, there is great bustle here, and a busy winter is anticipated from all residing here.

B. C. Fruit Conference

When the Creston delegates to the B.C. Fruit Growers' Association meet at the annual convention in the Sir William Wallace Hall, on Friday, Jan. 6th, one of the most important subjects that will be taken up is that of standard packages and grades for all kinds of fruit. In the province the fruit industry has developed so very rapidly that fruit growers have not paid much attention to this point yet beyond observing the requirements of the law, but, because of the constant tendency towards standardization in size of package, weight of fruit and grade of fruit on the American side of the line, action has become imperatively necessary. The announcement by this association that this matter will receive attention at this meeting has therefore aroused considerable interest, and the meeting will be well attended by capable and representative men from all parts of the province.

Mr. E. H. Shepherd, of Hood River, Oregon, and Mr. C. C. Clark, also an Oregonian, now in the department of agriculture as assistant horticulturist, will be among those who will outline what is being done to secure uniform fruit packages and grade in their state. The principal box manufacturers of this province have notified the secretary of their intention to have representatives at the meeting. The managers of Fruit Growers' Associations from the entire province will present their views and the requirements of their districts. Technical advice as to the required kind of packing will be rendered by such expert packers as Mr. Berkley, of Vernon, and Mr. Gibb, of Kelowna, who are in charge of the fruit packing schools for the department this year. With the other managers of Fruit Growers' Associations, Mr. Drummond of the local exchange, has undertaken to give his assistance in the determination of the right solution of the problem.

This meeting, representing as it does the entire province, will have additional importance in this respect, because those present will be asked to decide on the names of four delegates to represent this province at the Dominion Fruit Conference at Ottawa next December.

A good Stock Saddle is being raffled at Sam Hatfield's. The saddle is worth $45, being brand new. Tickets at 50c. each can be obtained at Sam Hatfield's Pool Room. The raffle will take place during the Xmas week. For further particulars call on Sam Hatfield. Don't fail to take a chance on this raffle.

SEND IN YOUR
Subscription

To all its Readers at Home and Abroad the Review wishes a

HAPPY NEW YEAR

And Hopes that every Man, Woman and Child will

BOOST for CRESTON

Methodist Sunday School

On Dec. 4th the annual election of officers for the Sunday School took place. The new executive asked that the annual statement for 1910 be compiled. The following is a brief report of the same.

The total enrolment of the school was 65.

The average attendance was almost 30.

The total number of classes was 3.

The total number of teachers and officers was 8.

The acting superintendents were either Mr Adlard or Rev. Rutherford.

The Bible class was taught by the acting superintendent of the day unti September 11th, when Miss E. V. Danard was given that charge.

The senior girls' class was in charge of Mrs. Edmundson. Her class achieved two distinctions: Laura Edmundson attended 51 Sundays in the year; this class memorized the most scripture verses.

The senior boy's class was in charge of Mrs. F. Rutherford, who was on hand 48 out of the 52 Sundays. Herbert Gobbett attended 49 Sundays.

The junior girl's class was in charge of Miss E. Cartwright until July, since which time Miss G. Cartwright has taken charge. Vida Gobbett attended 49 Sundays.

The Primary class was taught by Mrs. Nunn until her departure, since which time Mrs. Elliott has had charge. This class had the largest enrolment and the largest class collection for the year.

The financial statement was satisfactory showing receipts for 1910 to be $71.25

Expenditure	52.15
Balance on hand	19.10
Christmas Tree and Christmas Day collections	12 80

Carload of Brackman & Ker's National and dairy chop at Creston Mercantile Co

Meals at all hours at the Wigwam Cafe on Fourth St., a short distance from Sam Hatfield's pool room.

Flannelette, one yard wide, 12½ cents, C.C.S.

See the new ad. of the Wigwam Cafe in this issue. Mr. E. F. Platt opened this new short order restaurant on Wednesday, Dec. 21st.

Services Next Sunday.

Church of England

In the New School House—Dec. 25th, Christmas Day. Matins, Holy Communion, 11 a.m.; Schoolhouse at Erickson, 3 p.m.; Evensong and Sermon 7.30 p.m. Sunday School 3 p.m.

PHILIP C HAYMAN, Vicar.

Presbyterian Church

Services will be held in the Presbyterian Church on Sunday next. Morning service, 11 a.m.; Evening service, 7.30 p.m. Sunday school at 2.30 p.m. You are cordially invited to join our Bible Class.

S. H. SARKISSIAN, Pastor.

Methodist Church

Services on Sunday next: Service at 11 a.m., Sunday School and Bible Class at 2-30 p.m.; Evening Service, 7.30 p.m.

F J RUTHERFORD, pastor

Money is Tight

But there are people who are constantly looking for opportunities to lend money on good security. If you want to borrow a few dollars, or a few thousand, our Want Ads. will put you in touch with those who have money to loan.

Ladies' Cashmere Hose, 30 cents.—C.C.S.

Money makes Money

Your money will work while you sleep if loaned at good interest, and you can find safe and satisfactory borrowers by placing a money-to-loan ad. in our Classified Want columns. A first mortgage is as safe as a bank and the interest is twice as big.

Accident at the Yale-Columbia Lumber Camp

Two broken legs and severe shock to the system is the result of an accident to a young Englishman named Ernest Jarrett, which occurred at the Yale Columbia Co.'s logging camp near Creston yesterday afternoon.

The unfortunate man, who is a sawyer, had just fallen a tree, which in falling struck another tree, and rebounding maimed Jarrett as above mentioned.

The injured man was brought to the Creston hotel, where he received surgical treatment from Dr. Henderson.

On enquiry this morning we learn that Jarrett spent a restless night, but that he was quite cheerful and bearing up with great fortitude. He was taken on this afternoon's westbound to Nelson hospital, and en route was in charge of his brother.

NOTICE

Practical newspaper and Court Stenograper, holding Pitman certificates under examinations of the Isaac Pitman Shorthand Teachers Association for theory, 80, 100 and 120 words a minute, is prepared to take pupils for high speed shorthand during the winter months. Apply R. G. Scruton, A.L.A.A., Box 38, Creston.

The REVIEW now has a large stock of various kinds of Letterheads and Envelopes, also Ladies' Visiting Cards. Call and give us your order for Fall Stationery.

MUSIC.—Miss Johnson is prepared to take a limited number of pupils for tuition in music. For terms apply to J. K. Johnson, residence on Victoria Avenue.

Wigwam Cafe
Opened WEDNESDAY, Dec. 21st
First-Class Short Order Restaurant
Meals at all Hours. Ladies are invited to our Afternoon Teas, which we make a specialty of. Our Cooking is Superb. NO CHINESE HELP ON THE PREMISES
E. F. PLATT, Prop.

Miss L. M. Scott, Trained Nurse, of Rathwell hospital, Manitoba, is ready for engagements of any kind, Maternity a specialty. Apply Miss L. M. Scott, general delivery, Moyie, B. C.

Ring up phone No. 85, Ed. F. Johnson when you need an experienced plumber.

NOTICE TO CREDITORS.

Notice is hereby given that Joseph William Carver, of the town of Creston, in the Province of British Columbia, harness and implement merchant, has made an assignment to me in trust for his creditors.

A meeting of the said creditors will be held at my office at the town of Creston aforesaid, on Wednesday the 28th day of December, A.D. 1910, at 2 o'clock in the afternoon to receive statement of affairs, appointment of inspectors, and for giving direction for the disposal of the assets, etc.

Creditors are requested to file their claims, duly verified, with me on or before the day of such meeting, after which date I shall proceed to distribute the assets of the estate, having regard only to those claims, of which I shall then have received notice.

ARTHUR OKELL, Assignee

Nelson Land District—District of West Kootenay

Take Notice sixty days after date, I, Emeline White Lodge, widow, intend to apply to the Chief Commissioner of Lands and Works for permission to purchase the following described lands in west Kootenay:

Commencing at a post planted at the S.E. corner of lot 7717, thence south 40 chains, thence west 40 chains, thence north 40 chains, thence east 40 chains to point of commencement, containing 160 acres more or less.

Dated this 18th day of Sept., 1910

EMELINE WHITE LODGE
2-100 Perltobt. Laurie, Agent

Women's Woes

CRESTON WOMEN ARE FINDING RELIEF AT LAST

It does seem that women have more than a fair share of the aches and pains that afflict humanity; they must "keep up," must attend to duties in spite of constantly aching backs, or headaches, dizzy spells, bearing-down pains; they must stoop over when to stoop means torture. They must walk and bend and work with racking pains and many aches from kidney ills. Kidneys cause more suffering than any other organ of the body. Keep the kidneys well and health is easily maintained. Read of a remedy for kidneys only that helps and cures the kidneys.

Mrs. Edward Calwood, of 133, S. Harold street, Fort William, Ont., says:

"I suffered with dull, miserable pains, soreness across my back back and in my sides, for months. They would catch me so badly at times that I could scarcely move around. The kidney secretions had also been of a heavy color and contained a sediment. Then, I would have dizzy spells and altogether, felt generally run down. After using a number of remedies without finding relief, I learned of Booth's Kidney Pills and am pleased to say, found them an excellent remedy. They have relieved me of the miserable pains and soreness in my back and have also cured of my other kidney trouble."

For sale in Creston by Creston Drug and Book Co. Sold by dealers. Price 50 cents. The R. T. Booth Co. Ltd., Fort Erie, Ont., sole Canadian agents.

HAS REMOVED HAS REMOVED
The Stock of Tin and Enamel Ware
OF
ED. F. JOHNSON
TINSMITH : AND : PLUMBER
Has been removed from the former location on Sirdar Avenue to the store building occupied by T. J. Crawford on Fourth His stock is obtained from one of the most reliable firms, and he will be pleased to show you over his various assortments.
Fourth Street - Phone No. 85

The Creston Barber Shop
Billiards and Pool Room
Cigars and Cigarettes
Hot or Cold Baths At Any Hour
Razors Ground and Set
SAM HATFIELD, Prop